THE SNYDER DAILY NEWS

VOL. 9, NO. 36 — SNYDER, TEXAS, THURSDAY, JUNE 12, 1958 — TWELVE PAGES—PRICE 5c

Adams Given Invitation To Testify

WASHINGTON (AP)—Rep. Orden Harris (D-Ark) offered a standing invitation today for Sherman Adams or anyone else to tell Harris' House subcommittee about any improper influence on federal regulatory agencies.

Harris did not specifically name Adams, President Eisenhower's chief assistant, but he said the invitation includes officials of the executive branch.

Harris announced also that "we're going to start building the case" next Monday in an inquiry which so far has featured disputed allegations that Adams pulled strings to help an old friend, Boston industrialist Bernard Goldfine.

In an interview, the Arkansas Democrat said he would call in Federal Trade Commission and Securities and Exchange Commission officials. Goldfine firms have been in trouble with both agencies. Also under subpoena is a Goldfine bookkeeper who so far has balked at turning over all records Harris wants.

Adams was reported ready to deny that he swung favored FTC and SEC treatment for Goldfine.

White House Press Secretary James C. Hagerty indicated a statement by Adams probably would be made public at Hagerty's afternoon news conference.

In reply to questions, Hagerty said Adams had seen Eisenhower during the morning, but he added he did not know whether there was any discussion of the Goldfine matter.

The White House said Adams was back from a New Hampshire fishing trip.

So far the subcommittee record has included only fragmentary, hearsay allegations reported by staff investigators to the effect that Goldfine got favored treatment through his friendship with Adams.

★ ★ ★

Goldfine Says He Paid Bills; Denies Favors

BOSTON, Mass. (AP) — Boston millionaire industrialist Bernard Goldfine confirms that one of his companies had paid hotel bills for Sherman Adams, presidential aide, and Mrs. Adams, but denied Adams had used influence on government officials on Goldfine's behalf.

In a statement Wednesday night, he contended charges in Washington by members of a House subcommittee on Legislative Oversight were an "irresponsible smear on my good name and the good name of Sherman Adams."

The statement, issued by Goldfine through his lawyer, Samuel P. Sears, said the Goldfines and the Adamses have been close friends for 20 years as a result of an acquaintanceship which grew out of his textile manufacturing business in New Hampshire.

Adams is a former governor of New Hampshire.

"We have entertained them and they have entertained us," Goldfine said. "On some occasions when Mr. and Mrs. Adams have been passing through Boston, I have entertained them at a Boston hotel and the bills have been paid by one of my companies."

But Goldfine insisted: "Adams has never used any influence in my behalf with any government agency, or ever attempted to do so, nor have I ever asked him to do so. Any suggestion that he used influence to help me in Washington, or tried to do so, is completely unwarranted. . ."

U. N. Group In Lebanon

BEIRUT, Lebanon (AP) — The first contingent of U.N. observers moved into Lebanon today less than 24 hours after the Security Council ordered a border watch to keep out what Lebanon calls intruders from President Nasser's United Arab Republic.

The first group of five officers—a New Zealander, two Swedes and two Italians — drove from Israel into south Lebanon and then headed for Beirut.

The officers are from the U.N. truce group in Palestine.

Reflecting the urgent view the Council took of the Lebanese situation, Secretary General Dag Hammarskjold ordered them to Lebanon immediately to serve until he can recruit a separate organization from U.N. members.

The Security Council authorized the watchdog team in answer to a Lebanese complaint that the U.A.R. is sending arms and men to rebels seeking to overthrow President Camille Chamoun's pro-Western government. The U.A.R. denied the charge.

MINE EXPLODER IN ACTION—Smoke and dirt shoots skyward as a mine-exploding roller mounted on the front of a tank makes contact with a land mine during a recent demonstration. The roller, made up of a series of wheels mounted on independent axles, is of high strength steel and can be jettisoned from inside the tank. It is designed to eliminate the time-consuming search and removal of mines, permitting armored units to move quickly through mine fields during combat. This photo released by Department of Defense in Washington. (U. S. Army Photo via AP Wirephoto)

Soustelle Called On Carpet By De Gaulle

By JOSEPH A. DYNAN

PARIS (AP)— Premier Charles de Gaulle called Jacques Soustelle on the carpet today in another show of his determination not to let the colonists in Algeria dictate how he runs France.

Soustelle is the political front man for the insurgent movement of army officers and French settlers who banded together in committees of public safety to keep Algeria under French control. De Gaulle wants the Moslem majority to have a full voice in running France's North African territory.

The committees inspired and directed wild demonstrations in Algeria which hoisted De Gaulle to power. But he is now trying to make them take the same vacation from politics he ordered for the National Assembly.

The premier called Soustelle back from Algiers after the military-civilian committee there demanded that De Gaulle kick party politicians out of his cabinet and delay the Algerian municipal elections he promised about a month.

De Gaulle's first response was a biting telegram to Gen Raoul Salan, his civil and military chief in Algeria who had associated himself with the insurgent committee's demands. The premier told Salan to keep out of politics and criticized him for getting mixed up in "the regrettable and intemperate incident caused by the preemptory motion of the committee."

He added that the committee's only right and role was to express the opinion of its members.

De Gaulle's telegram was obviously aimed also at paratroop Gen. Jacques Massu, who took over leadership of the French insurgents in Algeria after they defied Paris May 13.

Soustelle, who eluded police surveillance at his Paris home and slipped through to Algeria May 16, is generally regarded as the real mastermind behind the movement although he holds no post on any of the committees.

He worked closely with De Gaulle during World War II and was the leader of his supporters in the National Assembly, but rumors have circulated for months that De Gaulle has soured on his disciple.

Many extremists on the committees were miffed that De Gaulle failed to give Soustella a top Cabinet post. They got madder at De Gaulle's plans to hold municipal elections.

The vote would undercut the influence of the self-appointed committees which have sprung up all over Algeria. Many committeemen would probably be blocked from legal political power if De Gaulle keeps his promise and gives the nine million moslems equal voting rights with the one million colonists.

Many, in fact, could not even be candidates under last year's election law, which restricts local candidacies to persons born in Algeria.

Two Men Jailed In Robbery, Beating

PARIS, Tex. (AP)—Two men were in jail here today awaiting charges in the robbery of a Paris grocery store of about $500 and the beating of a woman in the store.

The armed men were arrested at about 9:30 p.m. last night at Detroit, 16 miles east of Paris after a wild chase in which bullets were fired.

Mrs. Max Womack, young wife of a highway patrolman and the only customer in the store, was beaten over the head with a pistol. Doctors took several stitches in her scalp and reported her in good condition today.

Womack and police chief H. R. Marks led the arresting officers. The men were in a cafe at Detroit having soft drinks when the officers entered. One tried to throw his drink in the officers' eyes but was swiftly subdued.

Marks said guns were in the coats of both men which were on chairs beside them.

The two well dressed men, both in their 20s, entered the grocery at about 5:40 p.m. yesterday. One man asked the store operator, H. A. Clinton, for cigarettes while the other went to the back. Clinton said he looked up just in time to see the man in the back strike Mrs. Womack.

The men then flashed their pistols on Clinton and escaped with the loot in a new model car. Clinton ran into the street crying out the alarm. A passing motorist, Carl Allen, of Paris, chased the car and overtook it south of town, but the fugitives opened fire. Allen's car was hit three times but he escaped injury.

Police said the getaway car was found in a deep ditch near Detroit. The men apparently walked on into town.

Officers said one of the men is a Belgian national, who claimed to have worked in country clubs in both Dallas and Wichita Falls. The other gave his address as Dallas.

Action Seen On Merger Of Highways

Indications of prompt favorable action on a proposal to merge U.S. Highways 180 and 260 have been received by Bill Lee, U.S. 180 Association president.

Lee said D. C. Greer, state highway engineer for Texas, had advised the association that necessary markings for the Texas segment could be erected whenever action is taken by New Mexico and Arizona, the other two states involved.

At the same time, Lee said correspondence with the New Mexico highway engineer has brought assurance of his approval, and the proposal will be laid before the New Mexico Highway Commission at an early date. A similar move is being made in Arizona.

The proposal was advanced here last month at a joint meeting of the U. S. 180 and U.S. 260 Associations. Purpose would be to extend the route from Fort Worth into Arizona under the same designation, and it would put Carlsbad Caverns and the Grand Canyon, two major tourist attractions on the same route.

U.S. 180 association directors will meet here Monday to study progress on the proposal and decide on future action to speed up the project. The meeting is set for 10 a.m. Monday in Taylors Cafe. Local citizens interested in the association's work are invited to attend the directors meeting, Lee said.

Two Railroads Are Studying Merger

ST. LOUIS (AP)—Directors of the Missouri Pacific Railroad discussed a proposed merger with the Texas and Pacific road today.

Mopac President Russell Dearmont said the directors would study a preliminary survey of such a merger.

If the railroads consolidated, the third longest railroad in track mileage in the nation would be created.

Any merger plan would have to be approved by the Interstate Commerce Commission and by stockholders of both railroads.

Wilson Seeking To Force Acceptance Of Liquidator

AUSTIN (AP)—Atty. Gen. Will Wilson said today he will ask the Supreme Court for authority to force Dist. Judge Charles Betts to accept the State Board of Insurance's new liquidator-receiver.

W. V. Geppert, executive assistant to Wilson, told of the expected action.

He said the attorney general will petition later today the high court for a mandamus which in effect would force all district judges to accept newly-appointed state liquidator C. H. Langdeau as their receiver to salvage assets of rankrupt insurance companies.

Betts is the only district judge here who has said he would not go along with Langdeau. Insurance Commissioner William Harrison appointed Langdeau Monday to replace James Williamson, who was fired.

Betts said he would not name Langdeau as receiver for the 22 bankrupt companies in his court, but would name V. F. Taylor, a Liquidation Division employe and also special attorney for the 98th District Court receiverships.

Harrison asked Wilson yesterday to take whatever legal action was necessary to make Langdeau acceptable to Betts. Betts has long contended that the courts are responsible for appointing the receiver. He said he could not go along with Langdeau, because even Harrison said—before the appointment—that Langdeau was not qualified to be liquidator.

Langdeau is a former employe of the state auditor's office but has been chief deputy liquidator.

Williamson was appointed March 1, replacing J. D. Wheeler, who quit after four years at the post.

Senators Write More Power Into Labor Bill

WASHINGTON (AP)—By a vote of 86-0, the Senate wrote into its labor bill today additional powers for the secretary of labor to force union compliance with its terms.

Lack of such powers was one of the criticisms of the bill voiced earlier this week by Secretary of Labor Mitchell.

An amendment putting them in was offered by Sen. John S. Cooper (R-Ky), and was accepted by Sen. John F. Kennedy (D-Mass), chief sponsor of the measure.

The amendment would give the secretary subpoena powers to compel testimony of witnesses and the production of books and records in enforcing sections dealing with union elections, trusteeships, and financial reporting by unions, union officers and employers.

Kennedy also agreed to accept amendments by Cooper concerned with exempting small unions from the financial reporting requirements and with making financial reports available to rank-and-file union members.

The measure is designed to curb union abuses and also give organized labor some of the things it wants.

Senate Democratic Leader Lyndon B. Johnson (D-Tex) expressed hope the bill could be passed by tomorrow night.

Other senators thought it would take longer. Sen. Barry Goldwater (R-Ariz), one of a group of Republicans planning to offer a series of stringent amendments to the bill, said there would be "long drawn out discussion" on each one.

An interesting sidelight to the debate was the test it posed for Sen. John F. Kennedy (D-Mass), principal author of the measure and a potential candidate for the Democratic presidential nomination in 1960.

It is the first major piece of legislation to be handled on the floor by Kennedy, except for a much less significant employe pension and welfare fund control bill passed in April.

Kennedy conceded in advance that his bill would not satisfy the extremes on the labor issue — he said no measure could do that.

The sponsors' hope of beating off more restrictive floor amendments appeared to rest on two points:

1. Whether Sen. John L. McClellan (D-Ark) would continue the support of the Kennedy bill he voiced last week and persuade most of the Southern Democratic senators to go along with him. McClellan is chairman of the Rackets Investigating Committee whose hearings touched off much of the demand for labor reform legislation.

2. Whether Sen. Irving M. Ives (R-NY), a co-author of the Kennedy bill, could carry with him the 10 or 12 GOP senators who frequently follow his lead on labor matters.

Emphasizing political aspects of the battle, the Democratic Advisory Council put out a statement last night accusing the Republican party and big business of conducting an extraordinary and continuous battle on labor's fundamental rights. It added:

"The Democratic party will resist . . . efforts to take retribution on the whole labor movement because of the sins of a few."

Pill Designed For Suntan Without Burn

NEW YORK (AP) — A pill designed to help people suntan without burning will be available by prescription only.

Clinical trials of the newly developed tablet were discussed Wednesday at a press conference held by the Upjohn Co., Kalamazoo, Mich., pharmeceutical manufacturer.

The pill apparently helps most persons, even those with a fair complexion, to withstand burning, said Dr. Arthur C. Curtis, dermatologist at the University of Michigan Medical School.

The pill apparently works by strengthening the outer layer of skin and creates an internal filter which screens out burn-producing rays of the sun, reported Dr. Samuel Becker Jr. of the University of Illinois.

A pill-protected tan may in a few days exposure equal a whole summer's exposure to sutaining, Dr. Curtis said.

The sunburn inhibiting factor is an extract of a plant that grows along the Nile Delta and has been used by Egyptians and Arabians for centures as a drug, the company said.

The Upjohn product, called Meloxine, may in a few cases cause stomach distress or mild nervousness, the company said.

Crude Demand On Increase

AUSTIN (AP)—Major oil companies indicated today they would be able to buy 83,045 barrels of Texas crude more daily during July than in June.

The Railroad Commission issued the crude oil nominations, a few days after Commissioner Ernest Thompson urged that Texas not increase its production. He said stocks have reduced but the state should not increase its daily allowable at this time.

The commission holds its proration hearing here Tuesday.

Nominations for July were reported at 2,615,299 barrels daily as compared with June's nominations of 2,532,184 barrels.

Nominations by districts with increase or decrease from June: 1. Southwest Texas 49,913 barrels, up 74. 2. Southwest Texas 108,113, up 7,079. 3. Gulf Coast 353,895, up 19,039. 4. Southwest Texas 191,755, up 10,399. 5. East Central Texas 31,538, up 1,712. 6. East Texas (outside) 103,098, up 9,218. 6. East Texas Field 164,816, up 2,936. 7-B. West Central Texas 142,171, up 486. 7-C West Central Texas 145,489, up 2,108. 8. West Texas 994,838, up 37,198. 9. North Texas, 221,238, down 7,349. 10, Panhandle 108,365, up 145.

First Bale Of 1958 Is Ginned In Mexico

MATAMOROS, Mex. (AP)—The world's first bale of cotton for this year was ginned here today.

The bale, grown by Roberto Palacios and Elias Flores near Jiminez, in the Mexican state of Tamaulpas, weighed 664 pounds and was ginned at 9:52 a.m.

Grass Fires Keep Firemen On The Run

Snyder firemen had a hot time of it, but saved two barns and a house from destruction by grass fires here shortly after noon yesterday.

Firemen fought three different grass fires at one time.

One of the fires burned off part of a vacant lot at Thirteenth Street and Avenue I, but did not threaten any buildings.

Several acres of pasture land were burned over by a fire about a mile north of the Snyder Cemetery, and a house, barn and outbuildings there were directly in the path of the raging fire. Firemen put the fire out however, before the fire reached the buildings. Two fire trucks, several paid and several volunteer firemen fought the blaze, which was believed to have started from a cigaret thrown from a passing car.

The third grass fire at the same time of day, was at Plainview, about five miles east of Snyder. In that fire, a hay stack caught fire, and a barn which was filled with cotton seed, almost caught fire.

Although several acres of grass land were burned over, the damages from the fires were believed to have been slight, Warren Boyd, central station captain, said.

Fire fighting equipment and men were at all three scenes at the same time, Boyd said.

TO WED — Japanese actress Miyoshi Umeki, 24, who won an Academy Award for a role in "Sayonara" plans to marry television director Winfield Opie. (AP Wirephoto)

Tax Bill Has Panel's Okay

WASHINGTON (AP)—The Senate Finance Committee today approved without a change President Eisenhower's House-approved bill to extend present corporation and federal excise tax rates for one year.

The committee rejected a motion by Sen. Paul H. Douglas (D-Ill) to supplant the tax extension with a six-billion-dollar tax cut proposal. The Douglas proposal would have called for cuts in income, small business, and various excise taxes. Similar proposals by Douglas had been rejected in committee previously.

You Name It, Texas Has It

By The Associated Press

When it comes to weather, you name it and Texas has got it.

Heat, hail, rain, wind, sun and sandstorm hit part of the South Plains Wednesday.

An unconfirmed tornado was reported near Tahoka in Lynn County Wednesday. Damaging winds and a heavy sandstorm lashed Levelland. Blowing sand cut visibility at Lubbock.

Highs ranged up to 111 degrees at Presidio. The low maximum was 89 at Corpus Christi.

Heavy rain and some hail fell 40 miles northeast of Lubbock.

Van Horn, Wink, Childress and Big Spring had traces of rain. Abilene got .73 of an inch and Alpine .12.

UAW Taking Strike Vote

By CHARLES C. CAIN

DETROIT (AP) — The United Auto Workers Union, which has insisted it does not want an auto strike, disclosed today that it is conducting a strike vote among 100,000 Ford Motor Co. production employes.

The announcement by Ken Bannon, national director of the UAW Ford department, came less than 48 hours after two Chrysler plants in the Detroit area asked permission of the International UAW to hold a similar vote.

It also was learned that seven General Motors locals have voted to authorize a strike and that at least 13 other GM locals have set dates for such votes.

Bannon emphasized that "there is no immediate threat of a strike at Ford. We are just setting up the machinery in case we need it."

He said two locals have reported results, both overwhelmingly approving strike action if necessary. These were Local 551 at Chicago which voted 1,445 to 6 and Local 325 at St. Louis which voted 1,186 to 56.

At Chrysler, UAW President Walter Reuther assumed personal command of the union bargaining team.

Reuther's surprise decision came Wednesday, less than three hours after Chrysler sent 2,000 workers home early from its Jefferson-Kercheval plant in another of a series of incidents which have marked the no-contract period.

Norman Matthews, director of the UAW's Chrysler department, said Chrysler was trying to provoke the 75,000 Chrysler workers into a strike. He urged the UAW members to stay on the job at all costs.

Chrysler officials said they were not trying to disrupt the union. They said, however, that workers will have to keep up production and efficiency.

Negotiations between auto workers and the UAW resumed today.

GOP LEADERS BALK

Johnson Backing Ike's Trade Bill

WASHINGTON (AP) — Sen. Lyndon B. Johnson (D-Tex) gave "whole-hearted support" today to President Eisenhower's House-passed reciprocal trade agreements program.

The Democratic majority leader told the Senate he hoped it will pass "this very important" measure "without crippling amendments" at the earliest possible time consistent with adequate hearings.

He spoke as the administration-backed bill hit a Republican leadership snag.

In the face of a lop-sided 317-98 House vote Wednesday to continue presidential control over tariffs for five years, Sen. William F. Knowland (R-Calif) announced he will back a move to reduce the extension to three years.

Johnson said he will ask the Finance Committee to start hearings on the earliest possible day and meet morning and afternoon to expedite action.

He added that he would recommend that the trade bill be given "the very highest priority."

The bill would give Eisenhower authority to reduce U.S. tariffs on imports as much as 25 per cent over the five-year period in return for similar concessions by other countries on U.S. exports.

Senate Democratic Leader Lyndon B. Johnson of Texas, traditionally a supporter of the trade program, said the House bill will be given top priority in the Senate.

Chairman Harry F. Byrd (D-Va) asked the Senate Finance Committee to set hearings, probably beginning next week.

While most interested senators regarded the House measure as a boundary beyond which the Senate would not go in permitting tariff reductions, Sen. Paul H. Douglas (D-Ill) said he will try to reduce the amount which tariffs could be raised under the bill in cases where imports are found to be adversely affecting locally produced merchandise.

Sens. Edward Martin (R - Pa) and John J. Williams (R - Del), members of the Finance Committee, said they are not happy about it but will go along with the five-year extension. Martin forecast committee action to "tighten up some of the provisions of the bill to prevent ruinous competition with U.S. industries."

Sen. Frederick G. Payne (R - Maine) said he will offer amendments to provide for import quotas on some items. Sen. Edward J. Thye (R-Minn) promised "complete support" for the program.

Sen. Leverett Saltonstall (R-Mass) predicted passage of a "satisfactory" bill.

Four Missing On Stratojet

PLATTSBURGH, N.Y. (AP) — A B47 Stratojet bomber with four men aboard was missing today in this northern New York area.

Plattsburgh Air Force Base said it presumed the plane was down within a 90-mile radius of its landing field. The area includes rugged mountain territory.

An extensive air search was under way.

The six-engine plane was en route from Hunter Air Force Base, near Savannah, Ga., to Loring AFB, Maine. It was one of a training flight of three planes.

Because of weather conditions over Maine, the flight was diverted to Plattsburgh AFB.

Two ships in the flight landed safely at Plattsburgh. The missing plane had not reported any trouble. It was unarmed.

WEATHER

SNYDER TEMPERATURES: High Wednesday, 109 degrees; low, 76 degrees; reading at 7:30 a.m. today, 76 degrees.

North Central and West Texas: Partly cloudy and warm through Friday with widely scattered thunderstorms.

South Central and East Texas: Partly cloudy and warm through Friday with scattered thunderstorms mainly afternoons and evenings.

Suzy Sheds Light On Her Marriage

By BOB THOMAS

HOLLYWOOD (AP)—"I've been in love seriously only once. I fell in love with him when I fell in love with Paris."

These words, spoken when Suzy Parker was film-making here, shed some light on her secret marriage to French journalist Count Pierre de la Salle.

In New York Wednesday night, De La Salle, through an attorney, issued a statement saying they are happily married, and have been since 1955. He said "it was Hollywood press agents who suggested that it be kept secret so that it might advance her career."

Miss Parker registered at a St. Augustine, Fla., hospital as "Mrs. Pierre la Salle" after an accident in which her father was killed. She had suffered fractures of both arms. The count, visiting her there, said at first they were not married.

Miss Parker in Hollywood had described her Paris lover as "a Frenchman and unmarried."

"I think you can love a man more when you aren't married to him," she said once. "I doubt if I shall ever marry."

Drive and independence come naturally to Suzy, born in San Antonio to a long-time Texas family. She boasted that her grandmother was a deputy sheriff who could flick a cigarette ash with a bullet at 20 paces.

Reared in Pomona Springs, Fla. she followed her famous sister, Dorian Leigh, into New York modeling. But she hated the tedious work and went to Europe as a photographer. She returned to modeling only when broke — when the Treasury Department cracked down on her. She had refused to pay income taxes while abroad because "taxation without representation is tyranny."

Suzy who is 25, has strong views. Such as:

Drinking—"I believe the senses were created to be enjoyed, and drinking dulls them."

Smoking—"Most women smoke to give them something to do with their hands.

Suzy Parker—"I talk too much for most men."

Indictment Dismissed

PADUCAH, Ky. (AP)—Charges of voluntary manslaughter against Forrest McAlister, Fulton, Ky., insurance man, in the slaying of a young woman at a police roadblock have been dismissed.

Circuit Judge Warren Eaton dropped the charges Wednesday after the family of the slain woman, Jewell English, 23, Paducah, asked for dismissal. The family said the trial would only cause them further grief.

They also noted that a grand jury which indicted McAlister failed to indict a Missouri state trooper, Vernon Hopkins, Hayti, Mo. Hopkins was stationed at the roadblock when shots were fired at the car in which Miss English was riding.

The roadblock was set up to catch Carl Burton, Redwood City, Calif., accused of kidnaping another Missouri state trooper.

Butadiene Shipment Leaves For Germany

HOUSTON (AP) — More than 700,000 gallons of butadiene were to leave today for Emden, Germany, the first ever to be shipped across an ocean.

The petroleum derivative is used in the production of synthetic rubber. It will make its transatlantic voyage in the Norwegian ship, Gasbras Sul, in about 21 days.

The butadiene is being shipped by Texas Butadiene & Chemical Corp. and consigned to the Chemische Werke Huls, Recklinghausen, Germany.

State VFW Has Chance At National Award

Texas can win a national Veterans of Foreign Wars membership award if 1,500 more members are signed within the next 10 days, local VFW officials have been advised.

T. C. Selman, department commander, has urged all local posts to help reach the total needed. If the membership campaign is successful, the Texas Department will receive a national membership award in Division II.

THE SNYDER DAILY NEWS

Published Sunday morning and each evening except Saturday by the Feather Printing and Publishing Co., Inc., at Snyder, Texas.

Entered as second-class matter at the Post Office at Snyder, Texas.

HERBERT FEATHER, Publisher.

SUBSCRIPTION RATES: By CARRIER in Snyder 35 cents per week, $1.50 per month. By mail in Scurry and adjoining Counties, one year $9.95 Balance of Texas, one year $12.50. All other States $15.00.

MEMBER OF THE ASSOCIATED PRESS

The Associated Press is exclusively entitled to use for republication all news dispatches in this newspaper, also local news published herein. All rights reserved for republication of special dispatches.

Any erroneous reflection upon the character, standing, or reputation of any persoon, firm or corporation which may occur in the columns of THE SNYDER DAILY NEWS will be gladly corrected upon being brought to the attention of the management.

The publishers are not responsible for copy omissions, typographical errors or unintentional errors that may occur other than to correct it in the next issue after it is brought to their attention.

All unsolicited articles, manuscripts, letters and pictures sent to the Daily News are sent at the owner's rick and the Snyder Daily News expressly repudiates any liability or responsibility for their custody or return.

WALTER M. HALL

Field Chief In Visit To Boys Club

Walter M. Hall, director of field service for Boys Clubs of America, scheduled an official visit to the Scurry County Boys Club today.

Hall was due to arrive here at about 5 p.m. today and he planned to visit the Boys Club and to confer with the local organization's board of directors.

He has served 27 years in various divisions of Boys Club work, 21 of them with the National Office of Boys Clubs of America. He began his work in that field in 1930 when he was appointed executive director of he Boys Club of Columbus, Ind.

In 1941 Hall became director of the program and personnel service, and in 1949 he was appointed director of field service, the position he now holds. He and his staff advise and assist the 502 Boys Clubs in the United States and Hawaii with their programs and major problems.

Shortage Is Now $75,000

HOUSTON (AP)—The County Auditor said yesterday shortages in the Harris County Clerk's office now total $75,204.

S. B. Bruce said verified discrepancies between filing fees paid by major title companies and the fees actually remitted to the county treasurer ranged from $137.75 to $15,575 in 1954.

Other fees are being checked, he said, and the total may reach $80,000.

Arthur Sims, former head of the office's filing department, has been indicted for making false entries in account books and for misapplication of public funds.

Herbert Kokemoor, another former employe, was indicted for misapplication of public funds.

Both denied receiving any of the missing funds.

BIRTHS

Mr and Mrs. M. D. Head, 1410 Twenty-fifth Street, are parents of a seven-pound son, born at 1:25 a.m. yesterday at Snyder Clinic Hospital.

Moon Shot Talk Brings Reprimand

WASHINGTON (AP) — An Air Force general who announced planning dates for shooting rockets at the moon got a verbal wrist slap from his boss Wednesday.

Secretary of the Air Force James H. Douglas said the dates announced by Lt. Gen. S.E. Anderson "should be wholly disregarded."

Anderson, director of Air Force research and development, said at a news conference in Milwaukee Tuesday that the Air Force planned three moon shots this year, the first in August.

Retired Ranger Cowsert Is Dead

AUSTIN (AP) — Capt. Gully Cowsert, 61, rancher and retired Texas Ranger, died yesterday.

Cowsert had been with the Rangers 15 years before his retirement Jan. 1. He was captain in charge of Ranger Co. E.

He was a lifelong resident of Junction and Kimble County.

Survivors include his widow, two sons, K. Cowsert of Junction and Gully Cowsert Jr. of Greggton; and one daughter, Mrs. W. T. Meriwether Jr., of Alpine.

Accident Victim Taken To Lubbock

Charles Leon Gregory, 18, of 2601 Avenue W, was taken to Methodist Memorial Hospital in Lubbock yesterday by Bell ambulance from Cogdell Memorial Hospital here.

Gregory was still in critical condition after suffering a brain injury, broken arm, and extensive lacerations in a pickup-truck collision early yesterday morning on the Camp Springs farm road.

TODAY'S MARKETS

STOCK AVERAGES
Compiled by The Associated Press

	Ind	Rails	Util	60 Stks
Previous day	254.3	96.3	80.7	172.4
Week ago	254.4	96.2	80.6	172.3
Month ago	247.0	91.7	79.6	167.7
Year ago	274.8	127.0	77.0	180.4

FORT WORTH (AP)—Hogs 200, steady; choice 22.75-23.00.

Cattle 600; calves 300; steady; good and choice steers 23.00-27.00; lower grades 16.00-23.00; fat cows 17.50-20.50; good to choice calves 23.00-27.50; commoner 14.00-22.00; stocker steer calves 20.00-30.00; feeder steers 22.00-26.00.

Sheep 2,400; steady; good to low choice spring lambs 21.00-22.50; medium to good yearlings 15.00-17.00; feeder lambs 19.00 down.

AUSTIN (AP) — Poultry steady. All areas 2½-3½ lb 21.

NEW YORK (AP) Cotton was 20 cents a bale lower to $1 higher at noon today. July 36.16, October 36.65, December 36.88.

CHICAGO (AP)—Butter 1,236,000; eggs 15,800; both unchanged.

NEW YORK (AP)—A flurry by oils helped improve the tone of a mixed stock market early this afternoon. Trading was fairly active.

Gains and losses of key stocks went from fractions to about a point.

Rails backed away slightly from their solid gains of Wednesday as Wall Streeters commented that aid to the industry voted by the Senate fell short of what the carriers say they need.

Coppers also backed away from their recent advance on the administration's stockpile proposal and the higher prices for the red metal.

Both the domestic and international oils moved forward. Opinion was that the inventory situation was being adjusted. Midwest refiners have upped gasoline prices.

Steels, aircrafts, some chemicals and tobaccos did better than they did early in the session. The market opened higher but soon turned sluggish and irregular. Turnover increased as prices firmed.

Gulf Oil and Texas Co. rose a point or better.

Kennecott and Anaconda dropped fractions.

Lorillard dropped more than a point in apparent profit taking. U.S. Tobacco advanced a point or so.

Boeing was up about a point.

U.S. government bonds advanced narrowly.

HOSPITAL NOTES

SNYDER HOSPITAL

ADMISSIONS — Mrs. M. D. Head, 1410 Twenty-fifth Street; Bill Rinehart, Clairemont Route; Douglas Eaton, Box 65, Rotan.

DISMISSALS—Mrs. Frank Robinson, 2705 Avenue O; Mrs. W. E. Griffith, 911 Thirtieth Street; Mrs. E. H. Craig, 2704 Avenue O.

COGDELL MEMORIAL

ADMISSIONS — Charles Leon Gregory, 2701 Avenue W; Doris Whited, 603 Thirtieth Street; Willie Carlton, 319 Twenty-ninth Street; Audrey Davis, 1912 Coleman; Edward Featherston, 308 Thirty-fourth Street; Nellie Smith, 3800 Noble Drive; Jimmy West, 318 Thirty-sixth Street.

DISMISSALS — Mrs. James Collins and baby, Lamesa highway; Mrs. Dennis Lane and baby, 2306 Avenue K; Melva Jones, Fluvanna; Rupert Short, Box 1577; Charles Cooper, Route 3; Nathan Wade, Snyder; Charles Gregory, 2701 Avenue W.

Only sailing craft can be used for oyster dredging in Chesapeake Bay. Use of power boats is forbidden by law.

PUBLIC RECORDS

COUNTY CRIMINAL COURT:

Lewis Russell Brocks, plea of guilty on charge of aggravated assault, 30 days in jail.

WARRANTY DEEDS RECORDED:

Mr. and Mrs. Bryan Jordan, Jr., to Mr. and Mrs. James W. Hule, lot 25, block C, Highland Park addition, except minerals.

Scott & Browning Building Co. to Mr. and Mrs. Countous Walker, lot 10 and north five feet of lot 9, block 5, replat of south half of block 4 and all of block 5, Highland Park addition, except minerals.

Mr. and Mrs. P. J. Moran to Corwin M. Kruse, east one acre of west two acres of east 37 acres of north quarter of northwest quarter of section 119-97-H&TC.

Ava Moran, individually and as independent executrix of estate of P. J. Moran, deceased, to A. H. Kruse, west one acre of east 37 acres of north quarter of northwest quarter of section 119-97-H&TC.

NEW VEHICLES REGISTERED:

P. W. Cloud from Eiland Motor Co., 1958 Oldsmobile four-door.

Robert H. Hargrove from Wilson Motors, 1958 Thunderbird, two-door.

C. W. Newton from Wilson Motors, 1958 Ford four-door.

Clyde J. Cowart from Roy V. Lashaway Trailer Sales, 1958 Nashua house-trailer.

Yoakum Is Center Of Campaigning

By WHITEY SAWYER

Nearly all political roads in Texas led to the Tom Tom Celebration in Yoakum Thursday.

Mrs. Ralph Yarborough and son, Richard, 26, were to push the senator's reelection campaign at Yoakum while he is busy in Washington. Sen. Henry Gonzalez, candidate for governor, also went to Yoakum.

Gov. Daniel, who seeks reelection, was to ride in the Tom Tom parade.

William Blakley, candidate for the U.S. Senate, continued his campaigning in the Lower Rio Grande Valley.

Agriculture Commissioner John White announced the opening of his state campaign headquarters in Austin. He said it was to be run by his family while he was in the Dallas-Fort Worth area to arrange facilities for the expected bumper production of wheat and grain sorghums in the North Texas and Plains region.

Glenn Kothmann of San Antonio, who opposes White, also scheduled an appearance at Yoakum.

The Austin headquarters of W. Lee O'Daniel, another candidate for governor, said plans were being made for an official campaign opening speech.

Blakley, speaking in Harlingen Wednesday, said a free working force is the keystone in the arch of American freedom.

"Men and women should have the right to organize and bargain collectively, and they do have such a right. But it should be exercised voluntarily and not against the will of the workers themselves," he said.

Gonzalez also scheduled a trip through the Valley this weekend.

Thursday he planned to visit Palacios and the Wharton areas, then back to San Antonio and Bexar County Friday. Sunday he plans to go to Corpus Christi.

Daniel was to speak at Victoria and Schulenberg Thursday.

Redstone Has Another Test

CAPE CANAVERAL, Fla. (AP) —The Army was a step closer to activating the nations first ballistic missile today after the latest apparently successful launching of a Redstone rocket.

The 63-foot Redstone, the most highly developed ballistic weapon in the U.S. arsenal, roared into space Wednesday night.

The Army says the Redstone has undergone more successful tests than any other large missile. This is the rocket that the Army hopes will be deployed in the field in the very near future—possibly late next month.

Designed as a highly mobile field artillery weapon, the Redstone has a range of about 250 miles. It can be moved quickly over great distances and fired in the field in a relatively short time.

Chamber Committee Sets First Session

The health and sanitation committee of the Chamber of Commerce has scheduled its first meeting of the chamber work year for 1:30 p.m. Friday.

Dr. Carl Dillaha, chairman, said the committee will discuss the annual cleanup campaign with a committee representing the Junior Chamber of Commerce.

Trail Drive In Tonite
NOMINATED
For 9 Academy Awards!
"BEST PICTURE OF THE YEAR"
New York Film Critics • National Board of Review • Time Magazine • General Federation of Women's Clubs

WAYNE BOREN CLYDE HALL
Snyder Insurance Agency
COMPLETE INSURANCE SERVICE
1820 - 26th Street Phone HI 3-3163
P. O. Box 527 Snyder, Texas

Friendly Home Town Service Combined With Low Prices Is The Combination You Will Find At Stevenson's Sunbeam Grocery!

Armour's Matchless BACON 1-Lb. Pkg. 59c
Velveeta CHEESE 2-Lb. Box 89c
Beef SHORT RIBS Just right for Barbecuing, Lb. 39c
Rath's CHOPPED HAM 6-Oz. 49c
Fresh PORK STEAK Lb. 59c

WE GIVE BUCCANEER STAMPS

Geber's Strained BABY FOOD Can 9c
KARO SYRUP Pint Size 27c
Niagara STARCH Pkg. 23c
Mandarin ORANGES Can 29c
Quench, Can ORANGE DRINK 8c
Libby's DILL PICKLES 12-Oz. Jar 27c
Heinz, 15-Oz. Jar CUCUMBER DISKS 27c
Morton's Sandwich SPREAD Pint Jar 28c

End Cut PORK CHOPS Lb. 59c
Decker's BOLOGNA Lb. 49c
LONGHORN CHEESE Lb. 49c
All Meat WIENERS Lb. 39c
Dry Salt BACON No. 1, Lb. 43c
Kimbell's FLOUR 10-Lb. Sack 79c
Kimbell's PORK & BEANS Can 10c
KIM DOG FOOD Can 9c
Our Value CUT GREEN BEANS No. 300 Can 13c
Guaranteed, Ungraded EGGS Dozen 35c
BABBITT CLEANSER Can 12c
Sunshine HI HO CRACKERS Pkg. 38c
Supreme SALAD WAFERS Lb. Pkg. 29c
Purex DRY BLEACH Jar 21c
Lil' Lulu New Corn Meal MIX 2-Lb. Bag 19c
Maryland Club INSTANT COFFEE 2-Oz. 45c
LIPTON'S TEA BAGS 16-Count 24c
GULF SPRAY Pint Can 29c
Gladiola White CORN MEAL 5-Lb. Sack 47c

Nice, Texas CANTALOUPES Lb. 8c
Nice YELLOW SQUASH Lb. 8c
California Long White POTATOES 10-Lb. Bag 49c
Fresh CORN Each 5c
Firm Texas TOMATOES Lb. 19c

We Use H.O.W. Service Plan

PRICES EFFECTIVE THURSDAY - FRIDAY AND SATURDAY!
Shop Sunbeam & Save!
Stevenson's Sunbeam GROCERY
Home Owned And Operated

CANYON DRIVE-IN
Big Spring Highway Phone HI 3-7212
HURRAH! IT'S HERE
STARTS TONIGHT
2—FIRST RUNS—2

2nd Feature

CHILDREN FREE PLUS TOM & JERRY CARTOON (CinemaScope) CHILDREN FREE

BE SURE AND LIVE WITHIN YOUR MEANS—
(Even if you have to borrow to do so)

SNYDER THEATRES PRESENT TODAY:
PALACE—"COLE YOUNGER, GUNFIGHTER"
Western In CinemaScope & Color
Starring Frank Lovejoy
STARLITE—"BOMBERS B-52"
Drama In Technicolor
Starring Natalie Wood
SECOND FEATURE
"FORTY GUNS"
Western In CinemaScope
With Barry Sullivan - Barbara Stanwyck

BOOKS DONATED TO LIBRARY—Mrs. Weldon Johnson, right, is shown accepting books for the Scurry County Library from two donors, Mrs. W. J. Schiebel, left, and Mrs. H. G. Towle. Mrs. Schiebel gave a selection of religious and fiction books, and Mrs. Towle gave the 55-volume Harvard Classics. Anyone who wishes to give books of any kind to the library can do so by contacting Mrs. Johnson in person or by telephone. She will arrange to have the books picked up at your home. (Lee Watson photograph)

Library Attracts 909 Persons In First 8 Days Of Operation

The Scurry County Library has been open 8 days and has registered 909 persons.

Since the service has begun before the official 'open house', attention of all residents of the county is called to the reading room, for their use.

With a few minutes to spare: your 'coke break,' part of a lunch hour, waiting for an appointment downtown, shoppers' rest stop — you can take advantage of the tables, chairs and comfortable browsing nook in cool, quiet surroundings.

In addition to the initial book stock, the library has a subscription to weekly, monthly, and quarterly magazines. The subscriptions began prior to opening of the library, and together with gift copies of several titles, the library is building a reference collection. The 'back numbers' up to but not including the latest issue, may be borrowed from the library — for 3 days loan period — at the time that books may be borrowed.

The subscription list is divided here for your convenience and reference.

THE WORLD TODAY — In reportorial and editorial form: Annals of American Academy; Business Week, Congressional Digest; Current History; Foreign Affairs; Foreign Policy Bulletin; Fortune; Life; Look; Newsweek; Readers Digest, Reporter, Time; United Nations Review; U.S. News & World Report; Vital Speeches of the Day.

TRAVEL (all issues well illustrated!) Arizona Highways; Holiday, National Geographic, Sunset (far west and southwest) Travel.

REFERENCE for buying and planning:

Changing Times; Consumer Bulletin, Consumer Reports.

FARM: Farm Journal, Farm Digest.

SPORTS, HOBBIES, ETC. Aviation Week, Field and Stream, Flying, Outdoor Life, Popular Boating, Popular Mechanics, Popular Photography; Popular Science Monthly, Radio & TV News, Recreation, Sky & Telescope; Sports Illustrated. Industrial Arts & Vocational Education (for how-to-do-its!)

SCIENCE, POPULAR AND OTHERWISE: Audubon Magazine, Bulletin of Atomic Scientists, Natural History, Nature Magazine, Science, Science Digest, Science News Letter, Scientific American.

ARTS & CRAFTS, FINE ARTS: American artist, Artist, Dance, Design, School Arts.

RELIGION: Commonweal, Christian Century.

CHILDREN'S AND YOUNG PEOPLE'S: American Girl; Child Life, Children's Activities, Children Digest, School Arts, School Life.

HOUSE AND HOME: American Home, Antiques, Better Homes & Gardens, Flower Grower, Good Housekeeping, Gourmet, Hobbies (for collectors) House & Garden, Ladies Home Journal; Mademoiselle, National Business Women, Parents, Practical Home Economics, Sunset, Today's Health, Vogue.

WOMEN'S CALENDAR

THURSDAY

The Pallate Club meets Thursday at 2 p.m. at Martha Ann Women's Club.

Monthly meeting of Presbyterian Womens Organization at noon, covered dish luncheon at church; special guest will be Mrs. Akhtor Azadegan, mission school-educated native of Tehran, Iran.

Town and Country Garden Club will meet at 2:30 p.m. at Martha Ann Womans Club, with Mrs. C. A. Likes hostess. Members are asked to bring flowers and containers.

Thursday Bridge Club at Mary Lynn's Tea Room, 2:30 p.m.

Mrs. Akhtar Azadegan to speak at Presbyterian organization meeting at 12 noon, Thursday, June 12.

Dinner will be served at Martha Ann Women's Club Sunday from 12 noon to 2 p.m. Make reservations by Saturday

Children's Hour Begins At Library

The first children's hour at the Scurry County Library will be held Saturday morning from 9 to 10 o'clock, Mrs. Gene L. Dulaney, member of the library board, said.

Children from the ages of 3 to 6 years will be entertained in the library during the children's hour.

Later, as the library progresses, hours for older children with films as wells as illustrated books will be provided.

NEWS FROM CUTHBERT

By JULIA GUNN

Mr. and Mrs. Rex Klepper attended a family reunion of the Roy Klepper family at Clyde last weekend.

There are nine children all living. They are Mrs. Rosa Cowan, Lubbock, Mrs. C. C. Berry, Mrs Lee Strain, Mrs. L. A. Strain daughters of Cuthbert, J. C. Womack, Cuthbert, Will Womack, Colorado City, Charles Womack, Alburquerque, N. M., Frank Womack, Lamesa, Ray Womack, Houston, sons.

They met Sunday in the home of Mr. and Mrs. J. C. Womack.

Mr. and Mrs. L. E. Ritchey and daughter Mary Lou of Lovington, N.M., were here last week to attend the funeral of Mr. Ritchey's mother, Mrs. C. A. Ritchey, former resident of Cuthbert, recently of Buford.

Mrs. Ritchey died Thursday at her home after a long illness. Funeral arrangements were by Kiker Funeral Home, Colorado City, with burial in Colorado City Cemetery Friday at 4:30 p.m. Survivors are three daughters, Mrs. Hood Farmwalt, Pagosa Springs, Colo., Mrs. Preston Wynne, Arlington, Mrs. J. H. Ballard, Dummas, five sons, Leonard Ritchey, Lovington, N.M., Lloyd Ritchey, Odessa, Floyd Ritchey, and Mack Ritchey, all of Colorado City, 23 grandchildren and one great grandchild.

Weekend guests in the Lewis Dunn Home were Mr. and Mrs. R. K. Taylor and children, Lewis Ray and Susanna of Dallas, Mr. and Mrs. Bobby Rhea, Colorado City. Lewis Ray and Susanne remained for a few weeks visit with their grandparents.

Mr. and Mrs. M. C. Dunn have with them this week the children of Mr. and Mrs. Bob Norred of Jal., N.M., Bruce and Shawna Beth Norred.

Mrs. Estell Erwin and Joe Dell of Lamesa were visitors of the Buck Dunns last week.

Be Sure To Call
M. M. MAPES
Your Only Authorized
ELECTROLUX DEALER
In Snyder
For a FREE home demonstration before buying any cleaner at any price. Also, I repair all vacuum cleaners.
M. M. MAPES—Ph. HI 3-4720
M. M. MAPES RADIO & APPLIANCE REPAIR CENTER—Big Spring Hwy. Across from D&H Super Mkt.

NEWS FROM CHINA GROVE

By MRS. N. F. HALL

Mr. and Mrs. Arthur Gray and Miss Ida Morris of Gray, Okla., were guests of Mr. and Mrs. Hoyt Murphy this week. They went to school together at Pyron in 1894.

Mr. and Mrs. Lindy Merket of Colorado City visited his parents, Mr. and Mrs. Floyd W. Merket, Sunday.

Mr. and Mrs. C. R. Griggs and boys and Mrs. Arthur Holy all of Houston, were guests of Mr. and Mrs. N. F. Hall and family last week.

Mr. and Mrs. Billy Ray of Colorado City visited her parents, Mr. and Mrs. O. N. Laster, Jr., and Helen Jo, last week.

Mr. and Mrs. Johnny Don Hall was a weekend guest of Mr. and Mrs. Reed Ashley of Snyder.

Mrs. L. L. Seale was in Colorado City on business Saturday.

Mr. and Mrs. Louis Hairston of Snyder were guests of Mr. and Mrs. Joe Hairston Friday night.

Mrs. Claton Shumate and Mrs. W. S. Edge and children were in Colorado City on business Thursday.

UNION NEWS

By MRS. J. B. ADAMS

Mrs. J. H. Hall visited last week with a brother and sister in Houston.

Mr. and Mrs. Valon Benton and children are visiting this week with his parents in Richmond, Ky.

Mr. and Mrs. R. C. Lunsford and boys went to Mt. Pleasant Friday to attend the funeral of an aunt. Mrs. Lunsford and the boys were to go on to Oklahoma City and Wichita, Kan., for a visit with relations. Mr. Lunsford was to return home.

Vacation Bible school was held last week at the Baptist Church with a good attendance.

The Rev. Roy Womble and family left Monday for a vacation trip accompanied by a nephew, Jack Joplin, from Oklahoma.

Mr. and Mrs. J. O. Watson visited recently with their son, Mr and Mrs. Orville Watson and Jimmy of Kermit.

Mr. and Mrs. Bob Garson, and sons, Ronnie and Bobby of Arlington and Kenneth Shull of Clarendon, Tex., visited last week with Mr. and Mrs. Howard Hogue.

Vacation Bible School at the Union Methodist Church this week is being well attended.

Mr. and Mrs. Jimmy Boyd from Canyon, Tex., spent the weekend with home folks, Mr. and Mrs. Paris McPherson.

Weekend visitors with Mr. and Mrs. Murry Jackson were Mr. and Mrs. Gordon Bourland and boys from Arlington, Tex.

Mrs. I. T. Huckabee was brought home Wednesday from the local hospital where she underwent surgery. She is improving normally.

Mrs. J. B. Adams visited recently in McCamey and Rankin.

NEWS FROM IRA

By AVA MORAN

Mrs. J. W. Lewis spent several days at Lampassas with her father, Mr. H. L. Richmond. He returned home with her for an extended visit.

Pfc. Vernon Lindsey of Fort Bliss is visiting his parents, Mr. and Mrs. Ralph Lindsey. He will report back to Fort Dix, N.J., July 17.

Dollie Griffin of Colorado City visited Ava Moran Tuesday evening.

Freida Murphy of Knapp visited Mr. and Mrs. J. E. Murphy Tuesday.

Mr. and Mrs. W. R. Sterling Jr., and family visited Mrs. Sterling's parents, Mr. and Mrs. G. Cook of Irene during the weekend. They also visited Mr. and Mrs. Max Morris of Pan, Tex.

Mrs. Adie Ashmore went home with Mrs. Norene Chaney of Crane for a visit. Mr. and Mrs. Ben Allen Mosley and family of Houston are visiting the Ben Mosleys this week.

Mrs. Nina Hartman, 412 Thirty-first Street, has just returned from a three-weeks visit in the home of her son, Gerald Hartman in Pierceton, Indiana.

JOSEPH D. HINTON
ARCHITECT
ANNOUNCES THE OPENING OF AN OFFICE FOR THE PRACTICE OF ARCHITECTURE
BROWNFIELD BUILDING
Snyder, Texas
Member American Institute of Architects

BUDGET WISE BUYS

We Give Buccaneer Stamps
Double on Wednesday with purchase of 2.50 or more!

SHORTENING Kimbell's 3-Lb. Can 59c
SUGAR Imperial, 5-Lb. Bag 49c
CATSUP Del Monte Bottle 18c
WELCHADE Grape Drink 31c
PINTO BEANS 2-Lb. Bag 21c
Comstock APPLES No. 2 Can 23c
White KARO No. 1½ Bottle 25c
Heart's Delight—Elberta PEACHES No. 2½ Can 35c
Wax Paper CUT-RITE 130X 25c
Hi-C ORANGEADE 46-Oz. Can 29c
The Foaming Cleanser AJAX Can 12c
Star Kist Chunk Style TUNA Can 33c
Gerber's Strained Baby Food . . . . . 3 for 25c
Gulf Aerosol Bomb 89c
All Brands BISCUITS . . . . . 2 Cans For 21c
Nestle's 2.00 Value Hair Spray Plus Tax 79c
2-Lb. Box Velveeta Cheese . . . 79c

FRESH PRODUCE!
Fresh, Firm TOMATOES Lb. 15c
Yellow ONIONS Lb. 5c
Yellow SQUASH Lb. 7c
Fresh Long Green CUCUMBERS Lb. 7c
Fresh Green ONIONS Bunch 5c
No. 1 White POTATOES Lb. 7c

Heavy Choice Grain-Fed Beef—Best In Town!
ROUND STEAK U.S. Choice Heavy Beef, Lb. 99c
SIRLOIN or T-BONE STEAK Lb. 97c
GROUND BEEF Fresh, Lean, ... 3 Lbs. 99c
CHUCK ROAST U.S. Choice, Lb. 55c
Arm or Shoulder Roast Lb. 65c
ARMOUR'S STAR BACON Lb. 69c
HAM ENDS Shank End, ... Lb. . . . . 49c Butt End, Lb. . . . 53c

"HOME OF QUALITY"
Everybody's CASH GROCERY
BIG SPRING HIGHWAY

TOMMY NICHOLAS
PLASTIC COMPANY
ON OLD POST HIGHWAY
● We Do All Types Of Plastic Coating
● Internal Pipe Coating
● Austin Stone & Brick Houses Sand Blasted
● All Kinds Of Sand Blasting
Plastic Coating—Gravel Roof Tops
Snyder—Phone HI 3-6493 Abilene—Phone OR 2-4773

Stock up now SAVINGS

Fill your pantry with these...

Prices Good At Two Convenient Locations

Rainbow No. 1
1614 - 25th St.

Rainbow No. 2
3805 Ave. S
Big Spring Highway

FLOUR Aunt Jemima or Gladiola ..... **2 lbs. 19c**

Kimbell's **PRESERVES** 3 20-Oz. Jars **1.00**

White **KARO** 1½-Lb. **25c**

BATHROOM TISSUE Lady Charmin ..... **2 rolls 27c**

White or Colored **KLEENEX** 400-Count **25c**

CUTRITE WAX PAPER 125-Ft. Roll **29c**

Reg. 12's **KOTEX** **35c**

EGGS Ungraded, every egg we sell unconditionally guaranteed **3 doz. $1.00**

Hunt's Country Style Dill **PICKLES** **29c**

Bayer **ASPIRIN** Bottle of 100 ..... **69c**

Sun-Spun **Pimientoes** 4-Oz. Can **2 for 29c**

Kimbell's **HOMINY** No. 300 Can **10c**

Kimbell's or Decker's **Luncheon Meat** **39c**

SARDINES Tall 300 Can **24c**

COMET RICE 12-Oz. **19c**

Kimbell's Refrig. Jar **Peanut Butter** 2 18-Oz. Jars **1.00**

TIDE OR CHEER Giant Box **75c**

WESSON OIL Ideal For Frying, Qt. **69c**

Frozen **PIES** Big 8-Inch, 24-Oz. Simple Simon, Peach, Apple or Cherry. **59c**

Why Slave In A Hot Kitchen? **FROZEN FOODS**

Gladiola Frozen **ROLLS** 24-Count **29c**

Birdseye Pink **LEMONADE** 6-Oz. **10c**

Birdseye **PEACHES** 12-Oz. Pkg. **25c**

Banquet **Beef, Turkey, Fried Chicken TV DINNERS** **49c**

CAL TOP PEACHES ..... 3 No. 2½ Cans **89c**

Kimbell's **SALT** 26-Oz. Box **10c**

Kimbell's **PORK & BEANS** 300 Can **10c**

Pecan Valley, No. 303 Can **GREEN BEANS** ..... **2 for 25c**

Gerber's Strained **BABY FOOD** ..... **4 cans 35c**

Kounty Kist **CORN** 12-Oz. Can ..... 2 FOR **25c**

Mission **PEAS** No. 303 Can **15c**

Kimbell's Fresh, No. 300 Can **Blackeyed Peas** 2 for **25c**

Hunt's **TOMATO JUICE** 46-Oz. Can **33c**

New Pack **TOMATOES** No. 1 Can ..... **2 for 25c**

Skinner's Macaroni & **SPAGHETTI** ..... 2 7-Oz. Pkg. **25c**

Mayfield **CORN** No. 303 Can **10c**

Del Monte **Spinach** No. 303 Can **14c**

Welch's **Grapeade Drink** **35c**

Hi-C **Orangeade** Big **25c**

Del Monte **CATSUP** 14-Oz. **19c**

Campbell's **SOUP** 8-Oz. Asst. **10c**

Banquet **PEARS** ..... 3 No. 2½ Cans **1.00**

Comstock **APPLES** No. 2 Can **25c**

Big D **OLEO** Lb. **19c**

Fresh Watermelons & Cantaloupes

FRUITS & VEGETABLES

CABBAGE Just Rite, Lb. **5c**

Fresh, Mexico Sweets **Pineapple** Ea. **25c**

Blackeyed **PEAS** Lb. **5c**

LETTUCE For A Good Salad, Lb. **15c**

Extra Fancy Over-Size **CUCUMBERS** Lb. **10c**

Choice Pick of Texas **TOMOTOES** Lb. **19c**

CORN Texas Roasting, Ear **5c**

SQUASH Home-Grown, Lb. **9c**

SEE US FOR
PICNIC SUPPLIES
CRUSHED ICE
NICNACKS
POSTAGE STAMPS
Why Go To Town When You Can Get Everything At Rainbow!

YOU CAN GET
VALUABLE PREMIUMS
BIG SAVING
EVEREDY STAMPS
Start Now—At No Cost To You
DOUBLE STAMPS WED.

We Feature Gooch's Blue Ribbon Beef!

Eat Better Meats and Save Money, Too!

FREE! Tender Yearling Calf **Club Steak** lb. **69c**

FREE! Crown, Round Bone **Roast** lb. **59c**

FREE! Tender Calf **Chuck Roast** lb. **49c**

FREE! Seven Cut Chuck **Steak** lb. **59c**

FREE! Nice To Bake or Stew, Boneless **Beef Tips** lb. **49c**

FREE! Ground **Beef** 3 lbs. **$1.00**

FREE! **SPECIAL PRICES ON MEATS FOR YOUR FREEZER**
USDA Choice or USDA Good

Wilson's American **Cheese** 2-Lb. Box **69c**

GOOCH'S WHOLE
Hams lb. 59c
Butt Cut Lb. ..... **55c** Shank Cut Lb. **53c**

Hot or Mild, Country Style **Sausage** 2-Lb. Bag **69c**

Strictly Grade A, Large Whole **Fryers** lb. **39c**

Fine For Barbecue, Fresh **Pork Ribs** lb. **69c**

JUST ARRIVED!
Plenty Of Fresh Water
CAT FISH

Store No. 1
1614 - 25th
Store Hours:
7 a.m. to 10 p.m.
Open 7 Days A Week

RAINBOW MARKET

Store No. 2
3805 Ave. S
Big Spring Highway
Store Hours: 7 a.m. - 9 p.m.
Open 7 Days A Week

SPORTS

BUCKIN' THE LINE

By BUCK FRANCIS
News Sports Editor

PASCHAL'S PANTHERS, who defeated Abilene in two straight games to qualify for the state baseball tournament a couple of weeks ago, will return every member of their squad next season.

The 17-player Paschal squad consisted of eight juniors and nine sophomores.

It would seem that the Panthers should be a "shoo-in" to capture the state 4A title next season that eluded them in the state tournament last week but there's a stumbling block in the Panther path.

Raymond Culp, the fellow who blanked the Panthers on two hits in last week's state tourney for the Austin Maroons, will also be back next year.

Culp throws just about as hard as John Payne, the South San Antonio lefty who hurled a no-hitter at the Tigers in the state tourney, but he has far better control.

So, if Paschal and Austin are fortunate enough to return to the state tournament next year, the Panthers probably will get another shot at Culp.

Harms Returns

In regards to returnees, Port Neches and the Tigers appear to be in better shape than any of the other state 3A tournament teams.

Both the Indians and Tigers lose only four by graduation. All four of the Port Neches seniors, however, were starters while only three of the Tiger seniors were regulars.

The Indians lose first baseman Bobby Felder, second baseman Jerry Begnaud, third baseman Richard Bolyard and centerfielder Robert Woodruff.

That means, of course, that John Harms, who beat the Tigers on a two-hitter in the consolation finals, will return next year. Harms was only a sophomore this season.

The Port Neches squad this season consisted of four seniors, eight juniors and three sophomores.

The Tiger squad that competed at state made up of four seniors, seven juniors, four sophomores and one freshman. The Tiger seniors were shortstop Gary Vice, third baseman David Hale, centerfielder Neil Boyd, all regulars, and reserve outfielder Carroll Wylie.

South San Antonio,the state 3A champion this season, loses pretty heavily. The Bobcats lose six by graduation, all starters.

The three South San regulars who will return are shortstop Jesse Ferro, left fielder Lloyd Garcia and right fielder Raul Cerda.

Corsicana, the fourth 3A team in the state tournament, loses nine by graduation, including its "only" pitcher, Frankie Rouse. Rouse struckout 18 in beating Port Neches in the opening round on a one-hitter.

But the Corsicanans didn't have anyone to come back with the following day against South San Antonio and consequently they were swamped by the Alamo City club, 11-3, in the state finals.

Payne Followed Course

John Payne, the lean South San Antonio southpaw who no-hitted the Tigers in the state tourney, followed his season course almost to a "T" against the Tigers.

During the season, Payne struck out 72 batsmen and walked 72. Up until the seventh inning against the Tigers, Payne had fanned nine and walked eight. Bur Payne upped his strikeout total to 11 with two whiffs in the seventh and for the only inning in the game, he didn't issue a free ticket in the seventh.

Despite his no-hitter, Payne had to throw a lot of balls to get the Tigers out. He delivered the horsehide to the plate 124 times for almost 18 balls per inning.

Seven times during the game Payne was faced with a 3-2 pitch. On three of these occasions he walked the batter while striking out three. The other Tiger batter working the count to 3-2 hit into a fielder's choice.

The past school year was a pretty big one for South San Antonio High School. The Bobcats completed in the state tournament in both basketball and baseball, winning the baseball title and finishing as runnerup in basketball.

TOURNEY STARTS TODAY

Boros Looms As Threat In Open

By HUGH FULLERTON, JR.

TULSA, Okla. (AP)—The Boros bandwagon began rolling today as play started in the 58th National Open golf championship at sun-scorched Southern Hills but the one guy who wouldn't get on it was Julius Boros.

Boros hasn't done anything sensational during the practice rounds over the rolling 6,907-yard layout. But suddenly a lot of people looked at the records and decided that the big fellow who won the title at Dallas in 1952 under the same sort of weather conditions is a contender to be feared as much as Ben Hogan.

Boros chuckles at the suggestion that he doesn't mind the heat. "I can sweat as much as anybody," he said, "but I usually play as well on long courses as short ones."

That's the big difference. Southern Hills is a course that requires long shots and accurate ones. A player who strays off the fairways is due for trouble even though the bermuda grass rough was cut down to a four-inch depth for the tournament.

Golfers who have played with the 218-pound slugger from Southern Pines, N. C., during the past few days say Boros has been shooting some of the finest golf of his career and has the kind of game that is just suited to the Southern Hills course.

About a half dozen players in the 162-man field scheduled to start play today were rated even with Boros.

There's Ben Hogan, who is shooting for an unprecedented fifth National Open; long hitting Cary Middlecoff, who has taken the title twice and lost a playoff last year to Dick Mayer; and a flock of former winners with Mayer at the head of the list.

Boros broke into the list of favorites because of his unusual record in championship tournaments. No other player, except possibly Middlecoff, has such a record for consistence in the Open.

A local odds-maker listed Boros as a 15-1 favorite after shooting a subpar 69 in practice yesterday. Par for Southern Hills is 35-35—70 and very few players have broken if this week. Second choices were Middlecoff, Arnold Palmer, the Masters champion, and bulky Billy Casper, who won a couple of tournaments this year but had to drop off the pro tour recently when his game went sour.

STANDINGS

Thursday Baseball
By THE ASSOCIATED PRESS

AMERICAN LEAGUE

	W.	L.	Pct.	G.B.
New York	34	14	.708	—
Kansas City	25	24	.510	9½
Boston	27	26	.509	9½
Washington	25	27	.481	11
Cleveland	25	29	.463	12
Baltimore	23	27	.460	12
Detroit	23	28	.451	12½
Chicago	22	29	.431	13½

Wednesday Results

New York 10-2, Kansas City 2-1
Detroit 7-9, Boston 0-3
Washington 5, Chicago 2
Baltimore 7, Cleveland 4

NATIONAL LEAGUE

	W.	L.	Pct.	G.B.
Milwaukee	28	21	.571	—
San Francisco	30	24	.556	½
St. Louis	25	24	.510	3
Pittsburgh	26	26	.500	3½
Cincinnati	23	23	.500	3½
Chicago	27	28	.491	4
Philadelphia	22	28	.440	6½
Los Angeles	22	29	.431	7

Wednesday Results

Milwaukee 10, Chicago 7
Pittsburgh 14, San Francisco 6
St. Louis 3, Cincinnati 2 (12 innings).
Los Angeles 7, Philadelphia 4

KENNY DRAKE
. . . top Tiger hitter

WITH .319 MARK

K. Drake Wins Tiger Bat Title

Kenny Drake, the Tigers' all-state second baseman, posted the top season batting average for the Bengals with a .319 average.

Drake was the only Tiger hitting above .300.

Three others crowded the .300 mark, Gary Vice with .295, Richard Mahan with .291 and Coleman John with .286.

Drake collected 29 hits in 91 trips, scored 16 runs and drove in 11.

Vice and Neil Boyd shared scoring honors for the Black and Golders with 26 runs apiece. Boyd had the most official times at bat with 103.

Catcher Coleman John drove in the most runs 18.

As a team, the Tigers collected 212 hits in 910 trips for a .233 average.

Norman Gladson, sophomore right hander, was the top winner among the pitchers. Gladson won eight and lost seven.

Another sophomore, Dick Hayes, finished with a 4-3 record as the second top winner.

Gladson had the best ERA (earned run average), allowing 17 earned runs in 93 innings for 1.26. Hayes' ERA was 1.61.

The Tigers, who gained the state semi-finals for the second straight year, finished the season with an 18-17 record.

Following are the Tiger hitting and pitching records for the 1958 season:

FINAL TIGER AVERAGES

PLAYER	AB	R	H	RBI	PCT.
Kenny Drake	91	16	29	11	.319
Gary Vice	95	26	28	10	.295
Richard Mahan	86	15	25	8	.291
Coleman John	84	11	24	18	.286
Barry Walker	12	1	3	1	.250
Jimmy Allen	77	13	19	14	.247
David Hale	90	9	21	11	.233
Neil Boyd	103	26	23	14	.223
Dick Hayes	52	5	11	4	.212
Terry Lee	19	0	4	4	.211
Johnny Drake	64	5	12	6	.188
Jerry Fleming	33	3	5	1	.152
Tim Roberts	14	1	2	1	.143
Norman Gladson	41	1	3	0	.073
Mike Moffett	20	1	1	0	.050
Carroll Wylie	2	1	0	0	.000
Others	27	2	3	0	.111
Totals	910	136	212	103	.233

PITCHERS

PLAYER	ip	h	r	er	bb	so	w	l	pct.
Gladson	93	75	41	17	51	91	8	7	.533
Hayes	39	27	14	9	28	33	4	3	.571
Lee	23	32	30	15	10	9	1	1	.500
Roberts	47	47	47	32	54	51	3	5	.375
Others	26	15	14	6	9	13	2	1	.666
Totals	228	196	146	79	152	197	18	17	.514

CARDS CLIMB TO THIRD

Braves Regain National Lead

By ED WILKS
The Associated Press

Those Dodgers at last look like Dodgers. A batter gets tossed out of the game for jawin' at the plate, a runner scores from second on a two-run sacrifice fly and Don Drysdale, their young ace, finally has a complete game victory to go with eight defeats.

Except for being in last place, things are almost normal.

Drysdale, the 21-year-old right-hander, went all the way for a 7-4 victory over the Phils last night, giving up nine hits, but striking out six and allowing only two earned runs.

Milwaukee, meanwhile, regained the National League lead as the Braves ended their longest losing streak since 1956 at 5 games with a 10-7 victory over the Chicago Cubs. San Francisco slipped to second, .005 percentage points behind, as the Pittsburgh Pirates breezed in on Frank Thomas' seven runs batted in for a 14-6 victory and the Giants' fourth loss in a row.

The St. Louis Cardinals took third, three games behind, with a 3-2, 12-inning victory over Cincinnati.

A four-run third inning did the job for Drysdale, now 3-8, and the Dodgers, once more just a half-game behind the seventh place Phillies. The two-run sacrifice fly was a 420-foot smack by Carl Furillo with the bases loaded. Richie Ashburn took it over his shoulder in center field, but by the time he got back within sight of the plate, Peewee Reese was across it after a dash from second base.

Gil Hodges then smacked his ninth homer, capping the inning and handing the defeat to reliever Jim Hearn.

Randy Jackson scored ahead of Hodges, getting a walk that loaded the bases when he stepped in for Charlie Nea, who was tossed out for arguing a 2-1 pitch. He was the first Dodger to be ejected in Los Angeles, and Johnny Podres became No. 2 seconds later for his bellowing from the bench.

Ken Boyer's leadoff 11th homer won it for the Cards in the 12th, ending a four-inning shutout relief duel between winner Morrie Martin (2-1) and Redleg Hal Jeffcoat (3-3). Frank Robinson drove in both Redleg runs, one with his fourth homer for a 2-2 tie in the seventh.

Thomas celebrated his 29th birthday by taking the home run lead with a pair, one a grand-slam, and also gaining the RBI lead. His second homer, No. 19, was his second bases-loaded shot in the majors, both off the Giants (the first was April 23, 1953), and gave the Pirates a 10-2 lead in the second inning. Vern Law won his sixth with relief help while Ruben Gomez (5-5) lost it.

The Braves blew a 5-0 lead, but nailed it with three in the seventh off losing reliever Don Elston (6-4). Unbeaten Ernie Johnson won his third in relief. Joe Adcock hit his sixth grandslam homer in the Braves' first. Andy Pafko drove in three runs for Milwaukee, singling home the tie breaker in the seventh.

Tigers Win A Pair For New Skipper

By ED WILKS
The Associated Press

Bill Norman had a pretty simple plan for arousing the Detroit Tigers in his managerial debut. "This is too good a club to be last," he told 'em. So they went out and jumped clear of the American League cellar by sweeping a doubleheader at Boston, where they hadn't won since last year.

The Tigers came alive with 13 hits in each half of the afternoon-night pair. Frank Lary ended the Red Sox' winning string at six with a five-hit shutout, 7-0. Then Billy Marin hit two home runs in one game for the first time in the majors for a 9-3 success last night.

The first place New York Yankees upped their lead to 9½ games again, using hits and breaks for a 10-2 and 2-1 sweep over second place Kansas City. Don Larsen won his ninth in a row over two seasons in the opener and once-beaten Bob Turley became the first to win 10 in the amjors in the nightcap.

Washington plunked the Chicago White Sox into the cellar, 5-2; and Baltimore rapped Cleveland 7-4.

Lary gave up only one extra-base hit and allowed but one runner as far as third while gain a 6-5 record with his first shutout since last August. It was the second by the Tiger staff this year. The young right-hander also drove in three runs.

Jim Bunning (3-5) struck out two but walked eight and needed relief after going 8 2-3 innings in the nightcap. Martin tagged his fourth and fifth homers as the Tigers took a 6-1 lead in three innings against Murray Wall.

Frank Malzone had six of Boston's 13 hits for the day, including three doubles. He was 4-for-4 in the second game.

Brooks Robinson drove in three runs with two singles for the Orioles, who bagged it with five runs in the fourth. Milt Pappas won his third but tired and left after six innings. Dick Tomanek (2-3) was the loser.

Russ Kemmerer (3-3) beat the White Sox with a six-hitter, retiring the last 14 in order as the Senators took fourth place. Three runs in the second did it against Bill Fischer (2-3), with Neil Chrisley's triple scoring a pair.

The Yankees clubbed 14 hits in the opener, including Tony Kubek's first homer and Yogi Berra's ninth, then won the second game when reliever Virgil Trucks walked four men and forced a run home in the ninth with two out. Turley had a two-hit shutout for seven in a nightcap duel with Ralph Terry, whose scoreless string ended at 19 innings when the Yankees scored in the seventh.

National Farm League Opens Play Saturday

Play in the National Little League Farm League will commence Saturday night at Little League Park.

Two games will be played Saturday. The Giants and Braves will open festivities at 7 with the Cubs and Cardinals following immediately.

Each of the four teams in the league will play nine games.

Following is the league schedule:

Saturday, June 14 - Giants vs. Braves; Cubs vs. Cardinals.
Tuesday, June 17 - Cardinals vs. Braves; Cubs vs. Giants.
Saturday, June 21 - Cubs vs. Braves; Cardinals vs. Giants.
Tuesday, June 24 - Braves vs. Giants; Cardinals vs. Cubs.
Saturday, June 28 - Braves vs. Cardinals Giants vs. Cubs.
Tuesday, July 1 - Braves vs. Cubs; Giants vs. Cardinals.
Saturday, July 5 - Giants vs. Braves, Cubs vs. Cardinals.
Tuesday, July 8 - Cardinals vs. Braves; Cubs vs. Giants.
Saturday, July 12 - Cubs vs. Braves; Cardinals vs. Giants.

Phil-Tiger Tilt Pony Feature

The league leading Lions Club Phillies and the second place Court House Tigers will clash in the feature attraction of the Pony League tonight at Towle Park.

The Phillies and Tigers will meet in the second game of tonight's twinbill. Vieing in the opening game at 7 will be the Scurry Butane Dodgers and the Von Roeder Red Sox.

The Phillies are leading the league with a 6-1 record with the Tigers second at 4-3. The Tigers can't catch up by winning tonight but the Bengals could close the gap to one game.

Following is the league standings:

PONY LEAGUE

TEAM	W	L	PCT.
Lions Phillies	6	1	.857
Court House Tigers	4	3	.571
Scurry Butane Dodgers	3	4	.429
Von Roeder Red Sox	1	6	.143

Optimist Cats Leading GPL

The Optimist Cats survived the first two nights of play undefeated to assume the leadership of the newly organized Graduate Pony League.

The Cats sport a 2-0 mark with wins over the Snyder Savings and Loan Braves (8-1) and the Rainbow Market Sackers (12-10).

First round of play will end tonight with two more games on tap at the high school field. Opening tonight's doubleheader will be the Braves and Sackers at 6:30. The Cats wil meet the Furr Food Yankees in the second game.

Following is the league standings:

GRADUATE PONY LEAGUE

TEAM	W	L	PCT.
Optimist Cats	2	0	1.000
Furr Yankees	1	1	.500
Rainbow Sackers	1	1	.500
Snyder Savings Braves	0	2	.000

Rotary Cards Put Lead On Line Tonight

The Rotray Cardinals will put their league leadership on the line in the National Little League Kiwanis Braves in the second game of tonight's doubleheader.

Meeting in the first game at 7 will be the Von Roeder Seed Indians and the West Texas State Bank Athletics in the American League.

The Athletics can pull into a tie for third place with the Indians by defeating the Tribesmen tonight.

The Cardinals are leading the National League with a 5-2 record following their come-from-behind 8-7 win over the Lions Cubs Tuesday night. The victory broke a two-way tie for the league leadership between the Cards and Cubs.

Following are the standings of the two leagues:

TEAM	W	L	PCT.
Rotary Cardinals	5	2	.714
Lions Cubs	4	3	.571
Quarterback Giants	3	4	.429
Kiwanis Braves	2	5	.286

AMERICAN LITTLE LEAGUE

TEAM	W	L	PCT.
Trinity Meth. W. Sox	6	1	.857
Von Roeder Indians	3	4	.429
Legion Yankees	3	4	.429
West Tex. Athletics	2	5	.286

Beaumont To Host Section LL Tourney

BEAUMONT (AP)—The Texas Little League Tournament, in which four section champions will compete, is scheduled for Beaumont Aug. 8-9.

The winner will go to Louisville, Ky., Aug. 14-16 for the regional tournament. The champion there goes to the Little League World Series at Williamsport, Pa., Aug. 19-23.

Sectional tournaments will be held July 28-Aug. 2 and will be at Rotan, Waco, West Columbia and Corpus Christi. District champions will compete at these cities.

Austin Muffs Chance To Take Lead In TL

By The Associated Press

Austin had a golden opportunity to take over Wednesday and did hold the Texas League lead for a couple of hours, beating Fort Worth 3-0 in the first game of a double-header on Dale Hendrickson's 2-hit pitching.

But the Cats stormed back for a 6-4 triumph in the second game and moved to the top by a half-game. Jerry Kindall clouted a 3-run homer in the eighth with the score tied at 3-3 and that was the payoff.

Houston licked third-place San Antonio 3-2 and Dallas bashed fourth-place Tulsa 10-0.

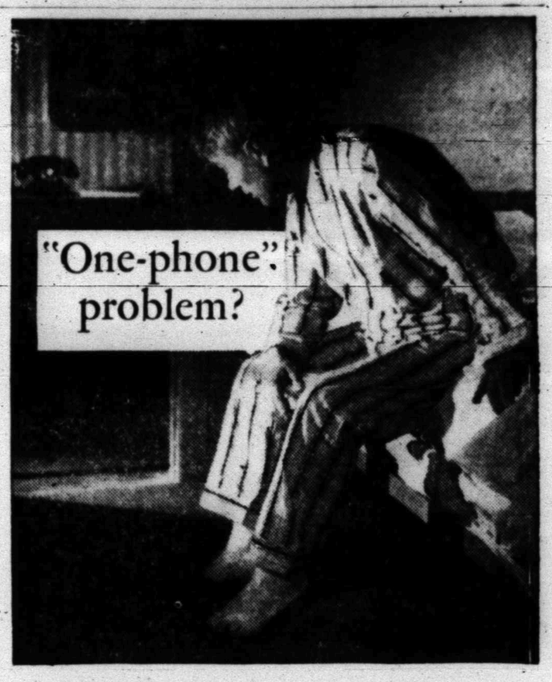

Modern homes have plenty of phones

An additional telephone in your bedroom will put an end to those "blind" trips to answer late-at-night calls. A bedside telephone means you can reach instead of run. Additional telephones solve "one-phone" problems in any room in your home.

Arrange today to make yours a *well-telephoned* home. Take your choice of additional telephones in black, red, beige, yellow, ivory, blue, green, white, pink, or gray. There is a one-time-only charge for colors other than black.

AN ADDITIONAL RESIDENCE TELEPHONE
ONLY 1.00 A MONTH
(plus tax and a small one-time installation charge)
Call the telephone business office
HI 3-4691
SOUTHWESTERN BELL TELEPHONE COMPANY

SERVICE AND SALES OF
Evaporative Coolers
Motors, Belts, Etc.
We Have Pads, Pumps,
Snyder Heating & Air Conditioning
Big Spring Hwy. Phone HI 3-4411

The Real McCoys

IF'N AH EVER ... GETS HURT AH IS FULLY COVERED WITH
Hugh Boren & Son
Insurance Agency
N.W. Cor. Sq. Ph. HI 3-3651

SPECIAL!
BOATS & MOTORS

14-Ft. Metal Boat Like New	199.50
New 14-Ft. Metal Boat DeLuxe Sportcraft	299.50
14-Ft. Schocraft Boat—With Fiberglass Deck, Reg. 615.00, Now	489.50
15-HP Oliver Motor Slightly Used	199 50
16 HP Scott Atwater	299.50
22 HP Scott Atwater	399.50

Roe Home & Auto Supply
2207 Ave. S Phone HI 3-3402

SAVE MORE AT CATE'S!
DOUBLE BUCCANEER STAMPS ON WEDNESDAY!

FRESH BARBECUE DAILY
Fryers, Beef, Pork Ribs, Smoked Sausage

Barbecued Pork Ribs Lb. 79c
Pork Steak Lb. 59c
T-Bone Steak Lb. 75c
Extra Special Round Steak Lb. 79c
Ungraded Eggs Dozen 35c
Sugar Cured Bacon Squares Lb. 39c
Barbecued Fryers Each 98c
End Cuts Pork Chops Lb. 49c
For your outdoor BBQ and Cook Out Pork Ribs Lb. 39c
Sirloin Steak Lb. 75c
Armour's Sugar Cured Picnic Shoulders Lb. 39c
Fresh Fryers Lb. 35c
Wright's Sliced Bacon Lb. 49c

Charcoal Briquets 5-Lb. Bag 39c
Kimbell's Flour 5-Lb. Bag 35c
Toilet Tissue 4 rolls 29c
White Swan Coffee Lb. 79c
Kimbell's Spinach 2 300 Cans 25c
Diamond, Tomato Juice 46-Oz. Can 25c
Kimbell's Preserves & JELLIES 4 12-Oz. Jars 99c
Kimbell's Shortening 3 Lb. Can 75c
Pinto Beans 4 Lbs. 29c With $3.00 Purchase or Over
Kimbell's Pork & Beans No. 300 Size 10c
SUGAR 5 Lbs. 29c With $10.00 Purchase or over
Kimbell's Orange Drink 46-Oz. 25c

GREEN ONIONS, bunch 5c
FRESH YELLOW SQUASH, Lb. 8c
LETTUCE Large Head 15c
TOMATOES Fresh, Lb. 15c

Prices Good Thursday Evening Through Monday
CATE'S GROCERY & MARKET
AEROPLANE QUALITY & SUBMARINE PRICE
E. OF HILANDER DRIVE-IN PHONE HI 3-9278

Too Hot To Eat? Try Cool Milk Drinks, Fruit Coolers

School's out and summer's here, as any mother can tell you.

Daylong recess fills the yard with children and also calls for snacks-time more often than usual. In hot summer weather, children frequently complain that "It's too hot to eat" and want cold drinks instead.

The complaint isn't limited to the younger generation, however, as the adults in the family frequently voice the same opinion.

The problem can be solved by serving drinks to the children which help provide the proteins they're missing by passing up regular foods. Cold milk, disguised in many ways, will be a hit with them.

For adults, the problem is variety. If iced coffee or iced tea is the regular choice, these can be varied in many ways. Lemonades and cool fruit punches will be a tasty, frosty treat to both old and young.

CHOCOLATE PEAR FOAM

1 No. 303 can pears, drained.
1 quart chocolate milk
1 cup heavy cream, whipped

Combine pears and chocolate milk; beat until foamy. Fold in cream. Garnish with pear segment and maraschino cherry as desired. Makes 4 servings.

CHOCOLATE ROOT BEER SODA

1 pint vanilla ice cream
1 quart chocolate milk
1 12-ounce bottle root beer

Put scoops of ice cream in tall glasses. Fill ¾ full with chocolate milk. Fill glasses with root beer. Makes 6 servings.

MILK BANANA FLOAT

2 medium-sized bananas, mashed
1 quart chocolate milk
1 quart vanilla ice cream
1 small banana, cut in sixths
Lemon juice
½ cup heavy cream, whipped

Combine mashed bananas and chocolate milk; blend. Place 2 small scoops of ice cream in glasses. Fill glasses with chocolate milk mixture. Brush banana with lemon juice. Garnish with cream and banana. Makes 6 servings.

LICORICE CHOCOLATE MILK

1 quart chocolate milk
2 tablespoons anise seed

Heat milk to boiling point. Add anise seed and cook over low heat 3 to 5 minutes. Chill. Strain and serve. Garnish with licorice stick straw, as desired. Makes 4 to 6 servings.

SPICY ICED COFFEE

3 cups hot, double strength coffee
2 cinnamon sticks
4 cloves
4 allspice berries

Pour coffee over spices. Let stand an hour. Strain and pour over ice in four tall glasses. Serve with cream and sugar.

A basic iced coffee recipe can be varied in many ways. Stick cinnamon makes a fine stirrer for a glass of frosty coffee. Bitters are a tantalizing blend of many spices and a drop or two added to coffee gives an exotic taste. Or add 1 to 1½ teaspoons maple syrup to each iced tea serving.

For those who like their coffee sweetened, simple sugar syrup is ideal. Or a teaspoon or two of chocolate syrup can be used as a sweetener. This makes a fine mocha coller. Whipped cream is as tasty a topping for iced coffee as for hot. Sprinkle a dash of nutmeg over it.

If ice cream is added to iced coffee, be sure to leave out the ice cubes. Continentals rarely use cream in their coffee but they often add a twist of fresh lemon peel for flavor. Try it with iced coffee without cream.

SAN FRANCISCO FLOAT

Everyday lemonade can be varied, too, by different garnishes. Garnish tall glasses with small bunches of seedless grapes or fresh strawberries. Mint sprigs, maraschino cherries and whole-cinnamon sticks can be used.

1 6-ounce can frozen concentrate for lemonade
2 eggs
3 cups milk
1 pint strawberry ice cream

Beat concentrate for lemonade and eggs together until well blended. Gradually add milk, beating constantly. Pour into glasses.

Top with scoop of ice cream. Serve with straws and spoons. Makes 4 to 6 servings.

LEMON ICED TEA CUBES

1 cup fresh lemon juice
2 teaspoons grated lemon peel
1 cup sugar
1-3 cup loose tea
1½ cups freshly boiling water
Mint flavoring to taste

Combine lemon juice, peel and sugar, stirring well to dissolve. Pour boiling water over tea. Brew 5 minutes

Add the tea concentrate to the syrup. Pour into ice cube trays and freeze. Makes 1 tray of cubes (14 cubes, 2 by 1½ inches.)

To serve, put one or two cubes in a glass and add ¾ cup of ice water. Add additional ice cubes, if necessary.

FAMILY PUNCH

1 can (6 ounces) quick-frozen concentrated orange juice thawed
2 tablespoons lemon juice
2 tablespoons lime juice
2 cups water
¾ cup pineapple juice
1 tablespoon maple-blended syrup
1 cup chilled ginger ale
Dash of salt

Combine all ingredients and mix until blended. Chill thoroughly. Makes about 1 quart or 8 four-ounce servings.

Worn Bible Going To Flier's Mother

WACO, Tex. (AP)—A worn Bible that belonged to a Texas flier killed in action 15 years ago is on its way to his mother by a strange route that probably never will be explained.

The mystery: who carried T.Sgt Bill J. Wheeler's Bible for six months before it was found by a German housewife?

The pocket Bible was found in a ragged U.S. flight jacket in the garden of the suburban home of Mrs Theodor Hillebrand at Dortmund, Germany, Aug. 12, 1943. An American bomber had just crashed nearby in flames.

She kept the Bible, a violation of Nazi orders. Sgt. Wheeler's signature was inside the Bible.

But Sgt. Wheeler had been killed in action over Germany six months before the Bible fell into the garden.

"I wanted to keep that Bible," said Mrs. Hillebrand, "and one day return it to its rightful owner."

But few American soldiers came to Dortmund after the war ended.

Recently Army Specialist 3.C. Denos G. Pappas of Ogden, Utah, visited Dortmund. Mrs. Hillerbrand went to him with the Bible. Pappas took it to his unit chaplain, Capt. Ben Price of Paris, Tex.

From Germany, the book was sent to the 12th Air Force headquarters here. The sergeant's mother, Mrs F. W. Wheeler of Easterly, Tex., says she recalls the Bible.

The Bible will be officially turned over to Mrs. Wheeler by Maj. Gen. Chester E. McCarthy, commander of the 12th Air Force, in ceremonies here next Wednesday.

Missile Simulates Supersonic Attacker

SUNNYVALE, Calif. (AP)—The Army has bought a new missile that can simulate supersonic attackers from the stratosphere.

It is the Kingfisher, a 38-foot long test target to be flown over antiaircraft batteries at White Sands, N. M.

The contract for 7¼ million dollars worth of Kingfishers has been awarded to Lockheed Missile Systems Division at Van Nuys, Calif.

Each missile is recoverable and may be used numerous times.

Two Snyder Men Named To Board

Two Snyder men were recently named to the board of directors of the Key-Western Life Insurance Co. of Abilene.

They were E. L. Brewer of B&H Well Servicing Co. and J. B. Hewitt of Snyder Motor Mart.

The two men were elected by the company's board of directors in a meeting held in Abilene. Other new directors are D. Frank Garrett, Midland oilman and L. C. Hubbard, general manager of the Coca Cola Bottling Co. at Graham.

The board also confirmed the appointment of Dr. R. Lee Rode, Abilene physician who had previously been appointed.

Key-Western, charged last July 8, was recently relicensed, receiving its certificate of authority to do business for the year ending May 31, 1959.

Junior Editors Quiz on HEALTH

QUESTION: What does a germ look like?

• • • •

ANSWER: Germs — or bacteria — cause many diseases, such as scarlet fever, whooping cough, tetanus, diptheria, pneumonia, typhoid fever, tuberculosis and the common cold.

Germs are different sizes and shapes, but all are so tiny they can't be seen with the naked eye. A single typhoid germ, for example, is about 1/25,400 of an inch long. A thousand of them lumped together are no larger than a pencil point. This picture shows how the germs that cause several diseases look when magnified thousands of times under a microscope.

The knowledge that germs have certain characteristics has made it easy to diagnose a disease and start the proper treatment immediately. Many years ago, patients often died before their disease could be determined and the right medicine administered.

• • • •

FOR YOU TO DO: Borrow a microscope if you can and try to find some bacteria.

• • • •

(For submitting this question, John Bawiec of Lansing, Mich., receives $10. If you have one, send it on a postcard to Violet Moore Higgins, AP Newsfeatures, in care of this newspaper. Tomorrow: Why is Friday the 13th considered unlucky?) 6-12

Reservists Near End Of Week's Drill

FORT POLK, La. (AP)—The 90th Infantry Division of the Army Reserve, composed of Texans, is nearing the end of its first week of summer training here.

A friendly breeze has made the humid, 90-degree weather at this pine-filled Louisiana post bearable.

The week has been busy. Members of the three regiments have fired pistol, rifle, and mortar, among other weapons.

Members of the 359th Infantry Regiment's Third Battalion, headquartered in Waco, were to practice with bayonets today.

The 315th Engineer Battalion, with headquarters in San Antonio, has worked on bridge construction and repair. Tankers were to fire their 90mm cannons today.

The citizen-soldiers of the 90th have been inspected by Maj. Gen. Robert Gard, VIII U.S. Army Corps commander with headquarters in Austin.

A sidelight to the 90th encampment occurs daily in the 357th Infantry Regiment, where two colonels take orders from sergeants.

The two colonels, who are serving as cadet colonels in their San Antonio High School ROTC units, are Privates Carlos Saucedox and Rudolfo Maldonado.

Dulles Is Planning Two-Way Mission

By JOHN M. HIGHTOWER

WASHINGTON (AP)—A flying trip by Secretary of State Dulles to confer with Premier Charles de Gaulle in Paris next month is planned primarily as a two-way fact finding mission.

Officials said today the meeting will give Dulles an opportunity to learn at first hand De Gaulle's views on a whole range of problems from the continuing crisis in North Africa to the possible summit conference.

It also will give De Gaulle a chance to find out what kind of United States cooperation and support he can expect in carrying through his program.

The State Department said yesterday that Dulles would fly to Paris on July 5 and be back here in time to go with President Eisenhower on a visit to Ottawa three days later.

His meeting with De Gaulle will take place against a background of worry about France's role in the Western alliance under De Gaulle's leadership.

Possibly one of the most difficult problems which De Gaulle will face is that of cooperation between France and the United States in the field of atomic weapons development. France has been reported at the point of producing nuclear weapons for test purposes and De Gaulle is believed to be determined to make his country the world's fourth atomic power—along with the United States, Russia and Britain.

He may confront Dulles with a strong request for information sharing between France and the United States to the same extent that this country is able to share its atomic weapons secrets with Britah under legislation now pending in Congress.

Hike Seen In Meat Imports

WASHINGTON (AP) — Foreign trade reports indicate the United States may import more meat and cattle in 1958 than the record volume brought in last year.

Attractive U.S. prices were said to be encouraging other countries to send large quantities of meat animals as well as processed meats.

In 1957, the United States was next to Great Britain as the largest importer of meat.

The Agriculture Department said the increased imports still would leave all but a very small portion of the market to domestic producers. It said imports were not expected to be more than 1.7 per cent of total domestic consumption this year.

Flaming Jet Hits House

PONCA CITY, Okla. (AP) — A flaming Air Force jet training plane hurtled out of a rainstorm into an isolated farm home Wednesday night, killing two persons and possibly a third.

Authorities at the scene five miles northeast of Ponca City said the body of Mrs. Cora Harman was thrown from the house by the explosion. Bits of flesh in the area indicated there may have been two men in the craft.

Air Force investigators said the plane might have been from Vance AFB, Enid, Okla. A partially burned officer's identification card bore the name of the Vance base.

Mrs. Harman's husband, Dick, was in the farm yard driving his pickup truck into the garage when the T33 slammed into a corner of the four-room frame house about 10 p.m.

Two unopened parachutes were found in a field. Wreckage was strewn over a six-acre area.

Graduate student Roger Price, experimenting at the Laboratory of Ornithology, Cornell University, is pursuing a special project which he hopes will earn him a Ph.D. degree. He is studying the hearing of owls.

The Recipe

Sift together ¾ cup *sifted all-purpose flour* and ¾ teaspoon *Clabber Girl Baking Powder;* combine with ½ cup *whole bran cereal,* 1 cup *chopped nut meats,* and ½ cup *finely chopped dates.* Beat 2 *eggs* until light and foamy; add 1 cup firmly packed *brown sugar* and 1 teaspoon *vanilla extract;* beat thoroughly. Add dry ingredients and stir until well blended. Spread mixture evenly in a greased *11 x 7 x 1½-inch baking pan.* Bake in a 350°F. (moderate) oven about 35 minutes. Cut in 2 x 1-inch bars while warm; cool. Roll each bar in *confectioners sugar.* Yield: 38 *date bars*

The "most important" thing about baking....

It's the balance of ingredients in baking powder that governs its leavening action. Only when these are scientifically balanced can you be sure of uniform action in the mixing bowl plus that final, balanced rise to light and fluffy texture in the oven.

Balanced Double Action means Better Baking!

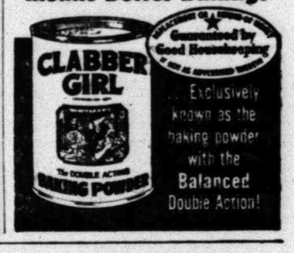

The Deffebach Agency

2606 Ave. R Phone 3-5611

INSURE WHAT YOU HAVE

NEW PACKAGE better than ever before

MORTON'S POTATO CHIPS

When you pick up Morton's Potato Chips this weekend, you will find a *new,* clean, crisp, *modern* package you've never seen before! Clean, opaque white that keeps your Morton Potato Chips fresher and crisper from sun-light ... fresher, better, golden-brown chips inside ... and a label design just like the other Morton Food Products you've always preferred. Now Morton's Potato Chips, Morton's Salad Dressing, Morton's Tea, and all the other popular Morton brands look just alike ... your quick-glance guarantee of quality, freshness, and economy!

SOUTHWEST FOLKS BUY MORE MORTON'S POTATO CHIPS THAN ANY OTHER BRAND

Crunchy...Munchy...GOOD!

Pick up a "Family Size" bag for the week-end!

You never had it SO COOL

Before Using

GANDY'S

Golden Flake

BUTTERMILK

With The Flakes of Floating Butter

... because Gandy's Golden Flake Buttermilk is COOLER than the coolest drink under the sun. Its lasting coolness and better taste have made it the favorite of West Texans. Stay cool, stay refreshed with Gandy's Golden Flake Buttermilk. It is not fattening.

ASK FOR THE HALF-GALLON CARTON ON SALE EVERYWHERE

FOR HOME DELIVERY · PHONE 6966

Coffee Sale!

Airway	Mild, Mellow, Rich Flavored Enjoy A Real Cup of Coffee	1-Lb. Pkg.	73¢
Nob Hill Coffee	So Economical	1-Lb. Pkg.	77¢
Edwards Coffee	Regular, Drip or Fine Grind	1-Lb. Can	85¢
Safeway Instant	Coffee — 10¢ Off Label	6-Oz. Jar	$1.07

Safeway... For the Finest Produce in Town!

Cantaloupes Lb. 9¢

Fresh — Sugar Sweet. Enjoy Them As A Tempting Fresh-Fruit Dessert Served With Delicious Party Pride Ice Cream

Cucumbers	Firm — Adds Zest to Spring Salads	Lb.	10¢
Crisp Lettuce	Crackling Fresh	Head	12¢
Lemons	Sunkist Loaded With Juice	Lb.	17¢
Fresh Okra	Tender, Yet Firm	Lb.	21¢

Fresh Corn

Extra Tender. Just Picked Flavor. Sweet 'n Tender Corn like This is Worth a Special Trip to Safeway. Each 4¢

New Arrival At Safeway!

Mrs. Wright's Wheat Bread Cellophane Wrapped Regular. Sliced — 1-Lb. Loaf 19c

Remember Dad on His Day!

King Size Cigarettes	Filter Cigarettes: Winston, Viceroy, L&M, Marlboro, Tareyton, Old Gold, Kool, Salem Raleigh, Kent, Parliament or Hit Parade	Ctn.	$2.45
	Regular: Camels, Lucky Strike, Chesterfields, Philip Morris, Old Gold or Kool	Ctn.	$2.35
Gillette Lather Shave	Foamy—For A Cleaner Shave	6¼-Oz. Can	49¢
Mennen Skin Bracer	Tax Included	5-Oz. Bottle	59¢

Party Pride Ice Cream

Vanilla, Chocolate, Strawberry, Cherry Cari, Chocolate Chip, Almond, Peach or Pecan...and a new item at Safeway... Neopolitan — ½-Gal. Ctn. 65¢

Safeway Fine Eggs

Breakfast Gems Grade A Quality Medium Mixed — Doz. 45¢

Breakfast Gems Grade A Quality Large Size — Doz. 51¢

Get Acquainted Special!

Cloverleaf Rolls Skylark Brown and Serve Regular 23c Thursday, Friday and Saturday Only — 13-Oz. Pkg. 19¢

Butter and Egg Bread Skylark	1-Lb. Loaf	19¢
Skylark Slenderway Bread	1-Lb. Loaf	24¢

Check These Week-end Specials!

Bel-air Frozen Waffles	Truly A Breakfast Treat	5-Oz. Pkg.	10¢
Plump Frozen Fryers	Manor House Tender	2-Lb. Pkg.	99¢
Frozen Chicken Breasts	Manor House	1-Lb. Pkg.	69¢

Check These Values!

Sleepy Hollow Syrup	Pancake Favorite	24-Oz. Bottle	54¢
Campbell Vegetable Soup		2 No. 1 Cans	29¢
Ebony Ripe Olives	or Town House Medium	9-Oz. Can	33¢
Busy Baker Pecan Shorties		16-Oz. Pkg.	49¢
Cherub Evaporated Milk		3 14½-Oz. Cans	40¢
Keen White Shortening	For Better Baking	3-Lb. Can	69¢
Frozen Lemonade	Bel-Air Regular or Pink	2 6-Oz. Cans	25¢
Wisconsin Longhorn Cheese		Lb.	49¢
Dutch Mill Cheese	Sliced American Pimiento or Swiss	½-Lb. Pkg.	25¢
Lucerne Homogenized Milk		½-Gal. Ctn.	49c

Kitchen Craft

Corn Meal Self Rising — 5-Lb. Bag 43¢

WHITE CORN MEAL
5-Lb. Bag 41¢ — 10-Lb. Bag 79¢

YELLOW CORN MEAL
5-Lb. Bag 35¢ — 10-Lb. Bag 69¢

Powdered Milk Lac Mix — Instant Makes 3 Quarts — 9 9/10-Oz. Pkg. 27¢

Jell Well Gelatin Desserts — Lemon, Lime, Strawberry or Raspberry — 4 3-Oz. Pkgs. 29¢

Spring House Butter Spreads Easily — 1-Lb. Pkg. 73¢

Mixing Bowls Flambe Ware — Set of 3 $2.50 Value — Only $1.49
With The Purchase of
3-Lb. Can **Royal Satin Shortening**

Coca-Cola King-Size — 6 Bottle Carton 19c

Safeway's Guaranteed Meats!

Fancy Fryers Fresh — Whole Only — Ready to Cook — Special Thursday, Friday and Saturday Only — Delicious With Ocean Spray Cranberry Sauce.....No. 300 Can 23¢ — Lb. 35¢

Sirloin Steak U.S.D.A. Inspected Nice To Barbecue Bone-In — Lb. 99¢

Pot Roast	U.S.D.A. Inspected Beef — Chuck Blade	Lb.	55¢
Pot Roast	U.S.D.A. Inspected Beef — Chuck Arm	Lb.	65¢
Canned Picnic	Armour's Star Ready To Eat	3-Lb. Can	$2.29
Pork Sausage	Link — Safeway Seasoned Just Right!	1-Lb. Pkg.	59¢

Top Quality Values!

Underwood Deviled Ham	Snacktime Favorite	4½-Oz. Can	37¢
Swifts Prem	Delicious For Sandwiches	12-Oz. Can	45¢
Lipton Tea	Orange Pekoe	¼-Lb. Pkg.	43¢
French Dressing	Kraft Low Calorie	2 8-Oz. Bottles	34¢
Wesson Oil	Ideal For Frying	Qt. Bottle	65¢
Snowdrift Shortening	For Better Baking	3-Lb. Can	83¢

Check These Bargains!

Crisco Shortening		3-Lb. Can	91¢
Fluffo Shortening	10c Off Label	3-Lb. Can	81¢
Pineapple Juice	Dole Frozen	6-Oz. Can	21¢
Kraft Velveeta Cheese		2-Lb. Box	95¢
Cream Cheese	Kraft Philadelphia, Plain, Pimento or Chive	2 3-Oz. Pkgs.	29¢
Cheez-It Crackers	Sunshine	6¼-Oz. Pkg.	19¢

Thursday, Friday and Saturday Specials!

Margarine	Coldbrook 1-Lb. Carton		15¢
Green Giant Peas	Extra Tender	2 303 Cans	31¢
Barbecue Beef	Frito — Chopped or Sliced	300 Can	57¢
Peanut Butter	Real Roast	18-Oz. Jar	45¢
Salad Dressing	Piedmont	Qt. Jar	35¢
Sandwich Spread	Lunch Box	Quart Jar	59¢
Banquet Dinners	Frozen Chicken, Beef or Turkey	11-Oz. Pkg.	49¢

Save More at Safeway!

Sandwich Cookies	Nabisco Oreo Cream	11¾-Oz. Pkg.	37¢
Mortons Potato Chips	Salted Just Right	2¾-Oz. Pkg.	15¢
Fab Detergent	5c Off Label	Large Box	27¢
Cheer Detergent	5¢ Off Label	Giant Box	70¢
Tide Detergent	For A Whiter Wash	Large Box	32¢
Oxydol Detergent	Goes So Far	Large Box	33¢
Joy Liquid Detergent	Ideal For Dishes	22-Oz. Can	69¢
Babo Cleanser	Gets Dirt Fast	14-Oz. Can	15¢
Babo Cleanser	Giant, Economical Size	21-Oz. Can	23¢
Northern Tissue	Assorted Colors	3 Rolls	27¢

Modess Napkins Regular or Super — 12-Ct. Box 35¢

Prices Effective Thursday, Friday and Saturday, June 12-13-14. In
We reserve the right to limit quantities. No sales to dealers.

SAFEWAY

OUR VIEW

A Difficult Comparison

Experts who would compare America's school system with those in Europe have a mammoth chore, according a release from Changing Times, the Kiplinger Magazine, which has just made its way into our office.

Actually, there is no basis for comparison, the release says, unless the analyst takes the very bright students from America's schools and lines them up against the whole of those in European countries.

This condition exists, they say, because only the "elite" are assured a full measure of formal education in Europe.

For example, at the age of 16, less than 20 per cent of European youths are enrolled in school. In the United States, 70 per cent of the 16-year-olds are studying. Then, in the 18-20 bracket, 25 per cent of the boys and girls in the United States are in school, while the figure for Europe is less than 10 per cent.

Those who go to school in Europe get a full charge, and it is thrust upon them more rapidly than American students are required to absorb their learning. The conventional schools in England give their students the equivalent of the American high school course, plus two years of college, but about 80 per cent of them drop out before they finish.

Moreover, the release says that "quite a few" people over there are dissatisfied with their schools, too. The fact that American schools enroll more Europeans than Europe does Americans tends to substantiate this observation.

As for the system in Russia, all students are required to take rigid exams in order to pass the fourth, seventh and 10th grades. Above the secondary level, the government fixes quotas for enrollment in various fields and assigns graduates to jobs in industry.

Those Russians are spared the chore of making up their own minds on anything.

Treasury's Policy Watched Closely

NEW YORK (AP)—The United States Treasury's elation over its success this week in stretching out the maturity of the federal debt isn't shared today by all in the financial community.

The policy is being watched closely by corporate treasurers, school boards and city fathers who may be wanting to tap the investment market for funds. Already they've sold a record breaking volume of new securities this year. Now Uncle Sam is becoming a bigger competitor in this market.

The Treasury's aim, however, wins the praise of many on the sidelines for its long term good effects on the money market—that conglomerate thing that can determine how much interest you'll have to pay if you want to buy on time or get a mortgage, and even can determine whethere ther will be money available if your community wants to build a new school or your firm wants to borrow to build a new plant.

The Treasury holds that it isn't upsetting the investment market nor mopping up investment money pools for long.

What the Treasury wants to do—and what it succeeded in doing this week — is to get more of the federal debt into long term bonds so that it won't have to be going into the money market every little while to refund short term issues as they come due.

This week the Treasury sold one billion dollars in 27-year bonds for cash and refunded some 7¼ billion of maturing issues into new 6 years 8 months bonds. This allowed the Treasury to stretch out the average maturity of the federal debt to 63 months. Last week the average was 58 months.

The Treasury isn't out of the financial woods by any means. The Treasury secretary's fiscal problems go on and on. Before the end of the year he is expected to seek 8 billion dollars more in cash to meet the deficit that will mount fast in the second half of the year.

Also next month 11½ billion dollars of securities mature and must be refunded either by getting the holders to take new issues in exchange or by paying out cash. In September 4¾ billions more have been called for redemption. Before the year is over some 12 billion dollars more must be refunded.

In all of these trips to the money market the Treasury likely will take care not to dry up the reservoir of investment money and thus upset the borrowing plans of states and communities and of corporations.

Also it will have to walk a tight rope lest it upset another administration aim — to bring down long term interest rates as a counter to the recession.

The danger here is that as the supply of long term government securities in the money market increases it may exceed demand to the point of forcing down the market value of outstanding bonds. This increases their yield since you get fixed interest but have to pay less for the bond to get it. As yields go up on outstanding bonds, so do the interest rates that would-be borrowers must offer to get the new money they want to hire.

Other factors besides Treasury borrowing enters into this — a drop in the demand for business loans, the Federal Reserve System's policy of keeping a lot of money available.

The Treasury feels that because of these other factors it can tap the long term investment market without competing too sharply with business or other governments and without driving interest rates up again. A lot of persons will be watching to see how successful it is

Ike, Mac Courteous, But Solve Nothing

By JAMES MARLOW
Associated Press News Analyst

WASHINGTON (AP)—The impression left by President Eisenhower's three-day talk with British Prime Minister Macmillan was that of two old friends nodding "yes, sir" to each other on everything.

They showed no sign of disagreement. At the same time they didn't appear to have solved anything, either. But the meeting hadn't been billed as a world-shaker in the first place.

But it was one of those things in which, behind the privacy of the White House walls, one man may have been a real influence on the other. In this case Macmillan perhaps influenced Eisenhower's thinking on Red China.

That might explain the startling way in which Secretary of State Dulles suddenly said Red China should be included in any arrangement to police a ban on nuclear testing to prevent cheating.

Almost a year ago the prime ministers of 10 British Commonwealth nations, meeting in London, urged that Red China, as a potential nuclear power, be asked to join in any disarmament agreement or any agreement on ending nuclear tests.

But this government not only refuses to recognize the Red Chinese as the government of mainland China but opposes membership of them in the United Nations.

This is like having cake and eating it, since, no matter what it's called, the present armistice in Korea is the result of agreement with Red China.

This non-recognition of Red China lies behind Eisenhower's omission—in his correspondence with Russian Premier Khrushchev about ending nuclear tests—of any mention of Red China as an interested party.

What Eisenhower and Khrushchev have agreed on is this: that American and Russian scientists—with the British, French, Poles and Czechoslovaks sitting in—should meet to seek some accord on how a nuclear testing ban could be policed.

Macmillan began his talks with Eisenhower and Dulles Monday. Later that day the White House said the President's latest letter to Khrushchev would be made public Tuesday morning. It made no mention of Red China.

But within about an hour Dulles was telling his news conference that to make a ban on nuclear testing effective inspection posts would have to be set up in Red China.

So, while that had been the British position for a year, it didn't become the American position until Macmillan visited the White House. Wednesday Macmillan said Red China should be included in any agreement on banning nuclear tests.

Before Red China agreed to inspection posts inside her borders, she might insist on admittance to the U. N. That would require American recognition of the Red regime as legitimate.

So the Dulles-Macmillan statements on Red China may be the opening of the first door to letting her into the U. N. and giving her the international recognition she wants.

Ocean Of Mail Is Wasted Every Day

NEW YORK (AP) — "As her favorite nephew, we know you will be deeply distressed to learn of the passing of your late beloved aunt, whom we had the pleasure of serving as attorneys for 50 years.

"Probate of her will disclose that you—."

Who, on receiving a letter that begins in this way, could refrain from reading it all the way through?

Practically no one.

But how often does one get such a really interesting letter as this one? Hardly ever.

When you are very young, any letter is exciting and holds the possibility of great mystery. You turn it over and over to prolong the thrill. And when you open it, you are content even if it is only a form letter telling you how to raise guinea pigs for fun and profit, or how to build bigger muscles for $3.95.

But as you grow older and more cynical, the romance tends to disappear from the postman's mailbag. Mankind is flooded daily by an ocean of mail, most of it wasted because most of it is unread.

The art of letter writing has fallen into a period of sad decay. The average man feels he is lucky if, amid a thousand letters sent to him, he finds one that is really worth the trouble of opening.

The bulk of his mail consists of bills, charity appeals or invitations to buy something he either doesn't want or can't really afford. Most of this he tosses away.

But now and then he gets a letter turned out by someone who really knows how to write. For example, I can't help finish letters that start out as follows:

"The enclosed check is in grateful appreciation of—."

"We have read the manuscript of your stirring novel and are happy to inform you that."

"Our board of directors, despite the recession, have voted an extra quarterly dividend of—."

"A review of your 1956 tax return has disclosed you overpaid—."

"Remember how I had to fight you to get you to buy that $1 change on a new 1958 convertible? Well, the winning ticket has been drawn, and guess who—."

"Usually our country club requires a $500 initiation fee for new members, but in your case—."

"Frankly, I thought your son would flunk out the first semester. However, now I must admit—."

"Remember the little redhead who stood you up on that prom date in 1938? Well, all these years my conscience has—."

"The lodge next year has to be led by a guy who has real character as well as drive. Your name came up during— "

"Your wife returned the dress, and a credit of $175 has been made to your—."

"Cocktails will be served at—."

But you don't hardly get that kind of letter any more, do you?

Crossword Puzzle

ACROSS
1. Edible tuber
4. Is overfond of
9. Bark
12. Staff
13. Be jubilant
14. Recline
15. Prosperous times
17. Trades
19. Tears
21. Midday
22. Mental strain
25. Broader
28. Hewing tool
29. Husks of grain
31. Son of Jacob
32. Woodenpipe
34. Weird
36. Lair
37. Armenian river
39. Meaning
41. Canadian province: abbr.
42. Scatter
44. Divided by a septum
46. Market
48. Vocalized
49. Basis for argument
52. Mountain chain
55. Electric particle
56. Card game
58. Eternity
59. Soak
60. Muse of lyric poetry
61. Doleful

DOWN
1. Sphere
2. Note of a dove
3. Embellish
4. In spite of
5. Draft animal
6. Vessel for bathing
7. Ardor
8. Turmoil: Scot.
9. Harmonized
10. Ventilate
11. Word of consent
16. Fail to hit
18. Labor
20. Inflamed places
22. Mulberry barks
23. Put forth
24. Nostrils
26. Happening
27. Wash lightly
30. Beverages
33. Article of clothing
35. Coarse grass
38. Sewed edge
40. Volcano
43. Pen
45. Girl's name
47. Former Russian emperor
48. Mohammedan saint
50. Fish eggs
51. Epoch
53. Black-tailed gazelle
54. Purpose
57. Old Testament: abbr.

AFT BASS SCAN
NOR EBON LODE
TREASURE ENOW
SEED TEASES
OD SKATING
CAPRI TEN DOE
UNLESS DIGEST
BEE TER TIRES
ETAMINE YS
SALADS ENID
THUD TOTALITY
AURA EWER CEE
DEEM SAWN ERR

Solution of Yesterday's Puzzle

PAR TIME 28 MIN. 6-12

DENNIS THE MENACE

MISS YOUR PAPER?
DIAL
HI 3-5486

JOE PALOOKA

MARY WORTH

THE SAINT

LITTLE LULU

To Place Your Classified Ad
Dial 3-5486

DIXIE DUGAN

KERRY DRAKE

GRANDMA

REX MORGAN

FOR DAD'S DAY

shop

FURR'S
SUPER MARKETS

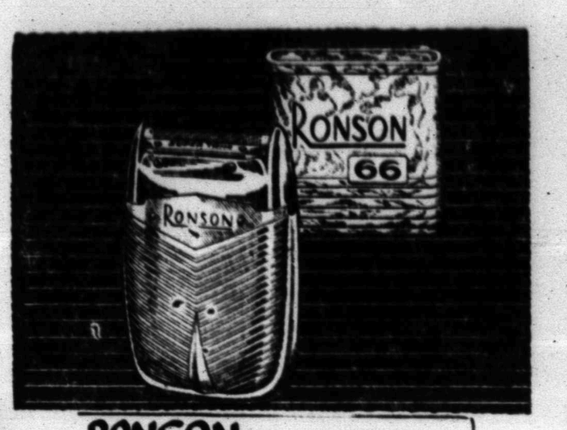

RONSON
ELECTRIC RAZORS
$28.50 VALUE . . . $8.95
WHILE THEY LAST!

Williams Electric
Shave Lotion 79c Size . . . 69c

Aero
Shaving Cream 89c Size 59c

Old Spice After Shave & Cologne
Shaving Kit 2.00

Ronson
Lighter Fluid 49c Size 39c

Gillette
Razor 2.49 Value 1.00

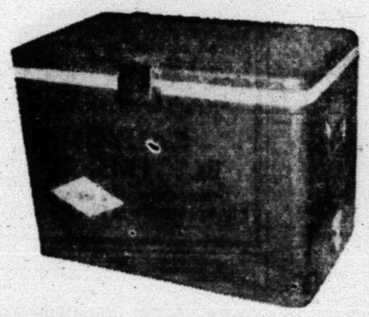

COLEMAN
ICE CHEST $19.95
$24.95 VALUE . . .

COLEMAN
LANTERN
$14.95 VALUE . . . $9.95

SAVE FRONTIER STAMPS

FRUIT COCKTAIL Libby's, In Heavy Syrup, No. 303 Can 19c

Double on Wednesday with 2.50 purchase or more

10c off label on Tenderleaf
TEA ½-Lb. Pkg. 69c

DR. PEPPER King-Size 6-Bottle Carton Plus Deposit 19c

10c off label on Tenderleaf
TEA BAGS 48-Count Pkg. 57c

COFFEE White Swan, All Grinds, Lb. 79c

CATSUP Del Monte 14-Oz. Bottle 15c

SALMON Honey Boy Chum, Tall Can 39c

Libby's Sweet
Peas No. 303 Can . . . . . 2 for 37c

Libby's
Spinach No. 303 Can 15c

Northern
Napkins 80-Count Pkg. . . . . 2 for 25c

Food Club Yellow
Meal 5-Lb. Bag 35c

Garden Club, Pure Fruit
Grape Jam 18-Oz. Jar 29c

Kounty Kist Whole Kernel
Corn 12-Oz. Can . . . . . 2 for 25c

Elna
Pinto Beans No. 300 Can 10c

French's
Mustard 9-Oz. Jar 15c

Bisquick 40-Oz. Pkg. 45c

Libby's
Sweet Pickles 15-Oz. Jar 35c

PORK AND BEANS Elna, No. 300 Can . . . . . 3 for 25c

FREE! Pint of National Distilled Vinegar With the Purchase of a Quart Bottle — Both For . . . 18c

California, Iceberg
LETTUCE Fresh Green Heads, Lb. 10c

Fancy Golden Fruit
BANANAS Lb. . . . 12½c

CANTALOUPES Fresh Vine Ripe, Lb. 12½c

GREEN ONIONS Nice and Fresh, Bunch 7½c

ROMAINE Salad Lettuce, Nice and Fresh, Bunch 12½c

TURNIPS Purple Tops Tops Clipped, Lb. 10c

Ritz Stack Pack, 12-Oz. Pkg. 35c

Derby, 16-Oz. Jar
Chicken Noodle 39c

Smucker's Blackberry
Preserves 12-Oz. 35c

Soap
Dial Reg. Bar . . . . . 2 for 27c

6-Oz.
Dog Yummies 19c

Buster, Spanish Salted
Peanuts 9-Oz. 31c

● FRESH FROZEN FOODS ●

PEAS Dartmouth, Fresh Frozen, Sweet, 10-Oz. Pkg. 10c

Fresh Frozen
Macaroni & Cheese Morton's 20-Oz. 39c

Food Club French Style
Green Beans Fresh Frozen 10-Oz. Pkg. 17c

Dartmouth, Cut
Broccoli Fresh Frozen, 10-Oz. Pkg. 17c

FRUIT PIES

Town Square Fresh Frozen, Apple or Cherry, Family Size 39c

FRYERS Fresh Dressed, Lb. 35c

U.S. Gov. Graded Standard Baby Beef
Sirloin Steak Lb. 79c

U.S. Gov. Graded Standard Baby Beef
T-Bone Steak Lb. 83c

U.S. Gov. Graded Standard Baby Beef
Rib Steaks Lb. 79c

U.S. Gov. Graded Standard Baby Beef
Short Ribs Lb. 29c

Town & Country Chopped
Beef Steaks 20-Oz. Pkg. 89c

USDA MEATS

The finest is yours with U.S.D.A. (U.S. Dept. of Agriculture) Graded Meats from Furr's. Furr's features two grades: top quality U.S. CHOICE and the economical grade, U.S. STANDARD. Either affords you tender, wholesome meals every time.

FRANKFURTERS Farm Pac 12-Oz. Pkg. 49c

LUNCH MEAT Farm Pac, Pickle & Pimento, Bologna, Olive Loaf, 6-Oz. Pkg. 35c

Political Announcement

The Snyder Daily News is authorized to announce the following candidates for office, election to be subject to action of the Democratic Primary:

For County Judge:
EDGAR TAYLOR
J. RAY MARTIN

For District Clerk:
MRS. EUNICE WEATHERSBEE

For County Treasurer:
MRS. MOLLIE PINKERTON
MRS. AGNES BROWN
MRS. LEONA WEATHERS

For County Clerk:
DAN COTTON

For Commissioner, Pct. No. 2:
EARL (HASSIE) SNEED
TOM J. DESHAZO
W. P. (BILL) HERRING
LLOYD DEVENPORT
AUDRY HEAD
W. M. (BILL) RILEY
E. D. (EARL) McDOW
ALFRED BEAVER

For Commissioner, Pct. No. 4:
J. C. (JAY) MASSINGILL
N. F. HALL
DOYLE PARMER
BILL WISE
FRANK ROEMISCH
OTTIS BELL
DON G. ROBINSON
ELMO HERRING
JIM FARR

For Justice of Peace, Pct. No. 1:
W. C. DAVIDSON

For County Superintendent:
FORREST BEAVERS
BUFORD BROWNING

State Senate—24th District:
DAVID W. RATLIFF
ROBERT R. PATTERSON

State Rep.—90th District:
RENAL B. ROSSON
RAY HOUPT

Rates On Snider Daily News Classified Word Ads:

One day	.05 Per Word
Three days	.12 Per Word
Six days	.18 Per Word
Each day following	.01 Increase

15 word minimum rate per insertion

EARNED RATES

Space ads	95c per inch
Three days	85c per inch
Six days	80c per inch

MONTHLY EARNED RATES

For 15 words at 25 issues per month—Total ... $3.70

Capitals and type large than agate at double.

WORD AD DEADLINE

Weekdays	5 p.m.
For Sundays	11:30 Saturday

RULES

The publishers reserve the right to correctly classify all advertising; to edit any copy deemed objectionable for any reason, and reserve the right to accept advertising only on a cash in advance basis. Some ads are charged to phone owners purely as an accomodation and payment is due immediately upon publication. Some types of ads are not charged under any circumstances but must be strictly cash in advance.

BUSINESS SERVICE
Who Sell What & Where Is He?

BUTANE D-1

—Call Scurry Butane Company HI 3-3721 for prompt gas delivery Sales & Services, domestic & commercial appliances.

FURNITURE

—Frigidaire refrigerators, washers. Sylvania Television. Also large selection of quality furniture at King & Brown.

ANNOUNCEMENTS A

SPECIAL NOTICES A-2

C. C. WALKER Shoe Shop will be closed from June 16th. to July 7th. Please pick up work this week.

PERSONAL A-5

CLEANINGEST carpet cleaner you ever used, so easy too. Get Blue Lustre. Barrow Furniture.

AUTOMOBILES B

AUTOS FOR SALE B-1

1954 FORD Customline, perfect condition, see it and drive it to appreciate it. 3725 Highland Drive.

1950 "98" Series 4 door Oldsmobile. Clean as a pin. 45,000 actual miles. Phone HI 3-3897.

1951 CHEVROLET sports coupe. Good condition, will sell cheap, can be seen at 2809 Ave. O.

1955 PLYMOUTH V-8 with power flight. Good tires. Is a real buy. Call HI 3-5109.

TRUCKS FOR SALE B-2

WE HAVE the best selection of trailer axles and tandem axle units for your trailer in West Texas. Dan Johnston, phone 5-3361, Cross Plains, Texas.

FOR SALE—TRADE B-10

FOR SALE OR TRADE: 1955 Buick—214½ 32nd Street.

WANT TO TRADE equity in 1957 Ford, balance of only $960.00 for 1953 Ford. See at 2701 Ave. E.

BUSINESS SERVICES D

BLDG. SPECIALISTS D-2

TORNADO WARNING. For concrete cellars. Wayne Stephens, HI 3-3648 after 5 p.m. Title 1 F. H. A. Loans available.

TORNADO season is here. Order your storm cellar now. Phone HI 3-4975. Call after 5:00 p.m.

FLOOR FINISHING D-6

FOR CARPENTER repairs call HI 3-9807. Free Estimates.

Classified Ads They Get Results Dial HI 3-5486

BUSINESS SERVICES D

HOME CLEANERS D-8

LACY'S cleaning and pest control service. Rugs, carpets, and furniture cleaning. Phone HI 3-4211.

PAINTING-PAPER D-11

Call C. R. Acre HI 3-4203 or HI 3-5722 for painting, paperhanging, texturing. Free estimates, courteous service. All work guaranteed.

MISCELLANEOUS D-26

STORM CELLARS. Any kind of new or repair work. No down payment. Three year terms. Phone HI 3-4075.

CADDELL'S WASHING MACHINE REPAIR. Pick up and delivery, wringer type and automatic. 2308 Ave. L. Phone HI 3-3323.

CALL O. C. FLOYD for free estimates on concrete or tile work. Dial HI 3-7224.

CESSPOOL SEPTIC tank. Pierce Moffett, 2110 O'Neal Street, Snyder, Texas. Dial HI 3-7178 or HI 3-5624.

YARDS PLOWED, $5.00 hour minimum. Barn yard fertilizer, $6.00 pickup load. Phone HI 3-5732 or HI 3-6870.

A CLEAN PLACE to wash dirty clothes, clean, hot, soft water. Danny's Laundromat, Big Spring Hwy.

WE HAUL trash and do light hauling. Dial HI 3-3853.

EMPLOYMENT E

HELP WANTED FEMALE E-2

FREE EMPLOYMENT SERVICE
Call HI 3-9246 day or night
For oilfield hands
Odd jobs farm hands
Call us any time
REMEMBER FOR HELP
CALL HI 3-9246

NEED TWO waitresses. Good salary. Room available. Western Skies Coffee Shop, Albany, Texas. Phone 2-5322.

HELP WANTED MISC. E-3

WANTED MIDDLE aged lady to live in home and take care of elderly person. Apply at 609 Ave. B.

LOCAL AGENT desires permanent resident with insurance experience. Call HI 3-6911 for appointment.

POSITION WANTED, M E-5

IF ANYONE needs a chauffeur or yard work done, call HI 3-5859.

POSITION WANTED, F E-6

EXPERIENCED STENOGRAPHER. Will be permanent. Call HI 3-6973.

INSTRUCTION E-8

FINISH HIGH SCHOOL or grade school at home, books furnished. Diploma awarded. Start where you left school. Write Columbia School, Box 5066, Lubbock, Texas.

FINANCIAL G

PERSONAL LOANS G-2

SNYDER FINANCE
$5 to $50 Salary Loans

SNYDER PAWN LOANS
On Articles Of Value
2401 Ave. S Ph. HI 3-6335

WOMAN'S COLUMN H

CHILD CARE H-3

WILL care for your children day or night. Mrs. Bama Davis; 803 29th. Ph. HI 3-3605.

WILL CARE for your children day or night, or of working mothers. Phone HI 3-4056.

CHILD CARE
$7.50 per week (No Sundays)
For children of full-time employed mothers. Spacious, well-equipped playground, completely fenced. Also indoor play area for inclimate weather. Noon meal included in above rate, also pickup and delivery.
Emalyn Hensley — Ph. HI 3-7325

CARE FOR your children day and night. Free transportation. Mrs. J. C. Beavers, 501 25th Street. Phone HI 3-3935.

WILL BABY sit in your home. Phone Faye Manville, HI 3-6690, 2805 Noble Drive.

SEWING H-6

ALTERATIONS
on men or women clothes. Tailoring on men's suits. Belts and button holes made.
3701 Noble Drive
Phone HI 3-7561

FARMERS EXCHANGE J

LIVESTOCK J-3

FOR SALE: Male Shetland pony, $125.00, one year old. Phone HI 3-3462.

GOOD FOUR year old horse for sale. Gentle for kids, phone HI 3-6637.

FARM SERVICE J-5

CUSTOM PLOWING, deep breaking, one waving, and combining. J. B. Early, Sr. Call HI 3-3683.

ONE WAY plowing and land breaking. Grain sowing. John Bruton, Phone HI 3-7383 or HI 3-7438.

MERCHANDISE K

BUILDING MATERIAL K-1

PAY CASH and save!

2x4 Precision Cut Studs	$6.55
1x6 Sheathing Dry Pine	$4.95
2x4 & 2x6 8-Foot—20 Foot	$7.45
1x6, 105 Fir Siding	$8.95
15-Lb. Asphalt Felt	$2.28
T-Lock Composition Shingles	$5.50
29 Ga. Strong Barn Corrugated Iron	$9.95
2.0x6-8 Mahogany Slab Door	$4.95

VEAZEY CASH LUMBER CO.
1 Mile West On Lamesa Highway
Phone HI 3-6612

MERCHANDISE K

HOUSEHOLD GOODS K-4

FOR SALE: Zig-Zag cabinet sewing machine, 1957 model, bargain, phone HI 3-3183.

FOR SALE: House of furniture, one year old, like new. Phone HI 3-3313 after 5 p.m.

AUTOMATIC WASHER for sale. Call HI 3-3868.

House Full Of FURNITURE

Refrigerator, stove, dinette, 5-pc. living room suite, 4-pc. bedroom suite, complete for $595.00.

HAVE ANOTHER GROUP FOR $295.00

Set of maple bunk beds complete with innerspring mattresses for $79.50

Town & Country
2403-25th Ph. HI 3-3362

SPORTING GOODS K-8

We Buy serviceable Used Guns
REPAIR RODS & REELS
Sportsman Headquarters
Vic Baze — Owner
1918 - 25th. Ph. HI 3-4703

MISCELLANEOUS K-11

BLACKBERRIES for sale: Call HI 3-7950.

SEE GILES for new and used furniture. We buy and sell. 1012 Avenue S. Phone HI 3-6552.

TWO 4000 CFM Artic-Circle Air conditioners. See after 5 p.m. 3006 40th St. Call HI 3-5714.

TRAILER HOUSES K-16

Your Authorized Dealer For SPARTAN—"M" SYSTEM—SPARCRAFT Trailer Supplies and Accessories
We trade for anything
5% —Up to 7 years financing
On Air Base Rd.—Just Off Hwy. 80 West
Ph. OR 3-8431—Abilene, Texas

RENTALS L

BEDROOMS L-1

ROOM for rent. Bedroom for working girl with kitchen priviledges and T.V. 206 22nd. St. See after 5:30 p.m.

NICELY furnished three room and bath apartment. Near shopping center. 2012 26th. Phone HI 3-3623.

Uptown Living. Bills paid. Completely furnished. Telephone, television available. Three and one-half blocks West of town square. 2207 25th Street. Call HI 3-6323.

Two room and bath efficiency apartment. $10.50 per week. 607 25th St.

BEDROOMS—$6.00-$7.00-$8.00 per week. 2305 26th Street. 4 blocks West of Bus Station.

FOR RENT: Large modern concrete block bedroom, bath, and garage. Bedroom, air conditioned and well furnished. Maid service available. 3733 Avondale. Phone HI 3-6402.

FURNISHED APTS. L-3

NICELY FURNISHED three room apartment with bath. Phone HI 3-3835 or HI 3-5382. References.

Furnished three room apt., large rooms. Bills paid. $60. per mo. 502 28th. St. Phone HI 3-7168.

FOR RENT: Three room furnished apartment, air conditioned, private bath, couples only. See at 2506 Ave. N.

FURNISHED & UNFURNISHED APARTMENTS
One and Two Bedrooms
1. All utilities paid.
2. Newly Redecorated
3. One block shopping center.
4. Catering to Singles & Couples
BILTMORE APTS.
2702 Ave. E. Dial HI 3-9102

ATTENTION BACHELORS, COUPLES AND FAMILIES — Extra nice furnished apartments, and bedrooms, maid service, refrigerated air, tile baths, garages, and bills paid. Very reasonable rates. Only three minutes West of square, Lamesa Highway 180. Phone HI 3-6652.

THE SKYLINE MOTEL
Modern 3 and 4 room duplex apts. Ave. R & Smith. Greenhill Addition—Childers Apts. Phone HI 3-3320.

NICELY FURNISHED clean, quiet 2 room and bath, close in. Phone HI 3-7592.

THREE ROOM furnished apartment. Phone HI 3-3922 or HI 3-6496.

TWO ROOM furnished apartment, private bath, garage, no pets, for couple. Apply in person. 1308 30th Street.

LARGE TWO room furnished apartment, new air conditioner, bills paid, repainted. Phone HI 3-3625. 601 East 20th.

THREE ROOM furnished apartment, private bath. Dial HI 3-4958 or inquire 1504 26th Street.

SUMMER RATES, two room and bath, air conditioning $45.00 Bills paid. 22nd & Ave. E., Apt. 1.

NICELY FURNISHED two bedroom apartment, $50.00 month. 607 32nd., phone 3-7034.

Bar-V Motel, near School, furnished apartments, motel rooms, air conditioning, and telephones. Reasonable rates. HI 3-3543.

FURNISHED APARTMENT, nice concrete block building, bills paid. Thornton Apartments, Merrill Ave., Boothland Addition. Phone HI 3-6706.

THREE ROOM furnished apartment, upstairs, air conditioned, bills paid. 1208 27th St. Inquire Apartment 3.

2 Bedroom Furnished Apartment — Air Conditioned — Fenced Yard — Carpeted Living Room — Upstairs in Waymar Apartment Building — Dial HI 3-6306 — See at 1907 Coleman St. — Apt. 4.

One and two bedroom apartments, close in, all bills paid. Phone HI 3-4105.

NEW DELUXE and standard size apartments, rock wool insulated, air conditioned. Bills paid. Special rates to working couples. 809 26th Street or 805 25th Street.

FOR RENT: Three room furnished apartment, air conditioned, water and gas paid. Inquire at 2300 Ave. I or Phone HI 3-3787.

ONE bedroom, living room, kitchen and bath. Air conditioned. Bills paid. $55 month. Dial HI 3-7034.

Everybody Reads The Classified Ads — You Are!

RENTALS L

FURNISHED APTS. L-3

TWO ROOM and three room furnished apartments, also two-bedroom apartments. Jack & Jack Realty. Phone HI 3-3452.

Efficiency apartments, 306 28th Street.

Upstairs of duplex, three rooms and bath. 2806 Avenue N. To see call day HI 3-4592, night HI 3-6785.

COUPLES ONLY, furnished duplex apartment, bills paid, $45.00 per month. 2013 Peyton Ave. Phone HI 3-5805.

FOR RENT: three room furnished apartments. 1704 Ave. R.

FURNISHED duplex, three rooms and bath, clean, water bill paid. 505 33rd Street, phone HI 3-6759.

UNFURNISHED APTS. L-4

FOR RENT: Redecorated downstairs two bedroom Waymar apartment. 1908 Coleman, call HI 3-4197.

TWO-bedroom modern duplex apartment. Air conditioned. Attractive neighborhood. 206 32nd. Phone HI 3-6306.

UNFURNISHED three-bedroom apartment, two baths, plumbed for washer. 605 19th. Phone HI 3-6859.

FOR RENT three-room unfurnished apartment with private bath. See at 2806 A Avenue X or call day HI 3-4592, night HI 3-6785.

Two-bedroom unfurnished duplex apartment. Plumbed for automatic washer. 600½ 31st or call HI 3-5902.

FOR RENT unfurnished downstairs two-bedroom apartment. Phone HI 3-3398 or HI 3-5726.

FOR RENT
One and two bedroom unfurnished apartments. Four blocks from square, two blocks from Furr's Food Store.
2705 Ave. O Ph. HI 3-5174

THREE ROOMS and bath. Newly redecorated, equipped with air conditioner, venetian blinds, automatic washer connection. Apply 3107 Ave. U.

FOR RENT, unfurnished two bedroom duplex, carpeted, tub bath, and plumbed for washer. 505½ 33rd street. Call HI 3-6859.

UNFURNISHED two-bedroom apartment. 202 31st. Phone HI 3-5441 or HI 3-6284.

1 THREE-room and 1 two-room furnished houses, both with tub bath, newly decorated, close in, air conditioned, $60.00 and $45.00, bills paid. See in 2400 block of Ave. X. Call HI 3-7562.

FURNISHED HOUSE, large two rooms, new air conditioner, bills paid. Dial HI 3-3627, 601 E. 20th. Street.

THREE ROOM furnished house, see at 2312 26th. Street or phone HI 3-9991.

FURNISHED three room house. Air conditioned. Bills paid. Apply at 2818 Ave. D or call HI 3-6724.

FURNISHED HOUSES L-5

FURNISHED HOUSE for rent. Three rooms with bath. Two miles out Lamesa Highway. One block North. One block West Chemical Progress Company. $40 per month. Call HI 3-7830. Herman Moore.

LOVELY SMALL home with new furniture. Responsible adults. $65.00. Close to high school. HI 3-4394.

NEAT and CLEAN attractively furnished small house, also furnished garage apartment, close in. 1608 27th St.

Furnished two-room house, $9.00 per week. Three-room apartment $12.50 per week, private bath, bills paid. 2205 W 21st street. Phone HI 3-3843.

Neatly furnished three room house. 1412 30th Street.

FOR RENT nicely furnished two bedroom house with carport. Air conditioned and plenty of storage room. Adults only. Phone HI 3-4347.

TWO-bedroom furnished duplex apartment, air conditioned. Carpeted. With garage. 206 32nd. Phone HI 3-6306.

Furnished three room and bath, carpeted floors. Ave. A. Phone Claude McCormick. HI 3-6244.

THREE ROOM furnished house, bendix washer, bills paid. J. A. Woods, 1511 Ave. R. Phone HI 3-3624.

TWO ROOM furnished house, air conditioned, bills paid. 1208 27th Street. Inquire apartment 3.

NICELY FURNISHED two bedroom house. $55 per month. 605 20th Stret. Phone HI 3-7034.

UNFURNISHED HOUSES L-6

TWO BEDROOM and three bedroom unfurnished houses. Jack & Jack Realty. Phone HI 3-3452.

FOR RENT redecorated three room and bath unfurnished house. 2107 Avenue M, call Mrs. Robert R. Patterson at HI 3-5881.

Nice two-bedroom house for rent. 2302 Avenue G or call HI 3-3283.

THREE ROOM and bath unfurnished house for rent. Contact Bigham and Sons, Big Spring Highway. Phone HI 3-5892.

Two-bedroom unfurnished house. Call HI 3-7023 at 2807 Ave. N.

THREE ROOM unfurnished house at $30.00 per month. Phone HI 3-7102.

DESIRABLE RENTALS on two and three bedroom homes. H & H Development Co. 503 E Hwy.

FOR RENT nice two bedroom unfurnished house. Close in. Phone HI 3-3135.

FOR RENT nice two bedroom unfurnished house. Close in. 2108 26th. Mrs. R. L. Terry. Phone HI 3-3135.

THREE ROOM and bath, unfurnished house. Big Spring Highway. Phone HI 3-5892.

TWO BEDROOM house, air conditioned, TV antenna, plumbed for automatic washer. 107 Elm. phone HI 3-7486.

HOUSE FOR rent. 3108 Ave. L. $40 per month. Call HI 3-6461.

TWO BEDROOM unfurnished house for rent. Call HI 3-4445.

MISC. FOR RENT L-7

FOR RENT: 60x40 building, with one ton mixer, 18 in. hammer mill, molasses tank with sweet seed blender. 1905 27th. Call HI 3-5775.

REAL ESTATE M

BUSINESS PROPERTY M-1

"DRIVE-IN OPPORTUNITY"
Modern, well equipped Drive-In in small town. Little competition. Advantageous lease on ground and building. Can serve 26 people inside and 25 cars outside under canopy. All equipment of best. Owner will take Snyder dwelling equity and handle portion of purchase price personally.
Call HI 3-5611 HI 3-6583 HI 3-9326

FOR SALE
New 24' x 20' building to be moved. Suitable for office, cafe or lake building. Four miles East on Roby Highway at Webb's Welding Shop.

REAL ESTATE M

HOUSES FOR SALE M-2

JACK & JACK REALTY
Hill Avenue
Nice Three-Bedroom Home, large living and dining room, large kitchen, attached garage. Two blocks of Catholic School and two blocks of East Elementary. $850.00 down payment.

Highland Addition
Three bedroom home in the Highland Addition. New FHA Loan. 3% down payment. Price $10,500.

310-29 Street
New three bedroom with bath and half. Large living room, and large kitchen and dining area, ceramic tile in baths, Formica on cabinet top, 1084 sq. ft. floor space. This one is priced right.

We have one nice two bedroom house for $450.00 down payment.

Phone HI 3-3452 Phone HI 3-5642
611 East Highway

SEE THE PLANS
FOR 100% GI
Three bedroom home. Construction will begin June 2nd. Complete with central heat, air-conditioner, garbage disposal, bath and half, plumbed for washer. Attached garage—on pavement near grade school. Choose your own colors.

TWO AND THREE BEDROOM HOMES IN HIGHLAND PARK ADDITION AND HIGHLAND TERRACE ADDITION.

PINNELL REALTY CO.
1712 — 2nd.
HI 3-3524 HI 3-4569

Complete Reliable
REAL ESTATE SERVICE
2 and 3 Bedroom Homes
Motels with small down payment. Will trade or lease.
Other Business Opportunities including Service Stations, Stores, Restaurants, Etc.
Need listings, have clients with cash and property for exchange.
For rent furnished and unfurnished apartments and homes.
ELMER H. ETGEN
Licensed & Bonded
Real Estate Broker
Room 9, West Texas State Bank Building—HI 3-6662

REAL ESTATE M

HOUSES FOR SALE M-2

3604 Ave. B—Loxely New 3 Bedroom, 2 Bath Brick Home just 2 blocks from East Elementary School. Lots of extras such as birch cabinets and built in oven & burner units. $1100.00 down plus closing costs.

3612 Ave. B—New 3 Bedroom, 2 Bath Brick Home in East Snyder close to East Elementary School. Ready for possession in next 2 weeks. A Real buy at $14,500.00. Top FHA financing available.

SCOTT & SCOTT REALTY COMPANY
1907 40th Street
Dial HI 3-6306 or HI 3-6307

FOR SALE: Three bedroom house on 40th Street, carpeted, air conditioned, fenced back yard, TV tower, central heating. $11,300.00 total price. $70.00 month payments. Phone HI 3-6341 or HI 3-6472.

MOVE RIGHT IN
This large two-bedroom home within one block of the High School. Fenced back yard and in excellent condition. $300.00 down payment plus closing costs. Vacant.

THREE BEDROOM
Home on 40th Street. Vacant and immediate possession can be given to buyer qualifying for new FHA Loan.

PINNELL REALTY COMPANY
1712 25th St.
HI 3-3524 HI 3-6556

FOR SALE EQUITY BY OWNER
Nice three-bedroom home with attached garage, 6 foot wooden fence back yard. Landscaped, located in Snyder's most beautiful addition. One-half block from high school and near grade school. Have $3,000 equity will take $2,000 for quick cash sale: Owner being transfered.
Call HI 3-5254
for appointment to see.
House located at 2409 40th St.

LOW EQUITY in three bedroom house in Highland Park. Phone HI 3-3863.

REAL ESTATE
MODERN THREE ROOMS with five lots. Little down, balance to suit you.
TWO BEDROOM with acre of ground, air conditioned payment $43.60.
WE NEED LISTINGS
MERLE NEWTON REALTY
2612 Ave. F Phone HI 3-6928

REAL ESTATE M

HOUSES FOR SALE M-2

FOR SALE or trade equity in 2 bedroom house with 1-3 acre of land for clean late model car. Payments $26.00 per month. Phone HI 3-5252.

Why buy a lot when you can buy an acre cheaper? On East Highway near Y. Phone HI 3-5689. Easy Terms.

READY NOW
1. Very nice two bedroom and den, 2 baths, carpet, air conditioning, and on landscaped corner, $500.00 down.
2. Large two bedroom home with dining room, suitable for den. Fine location in Highland Park. $600.00 down.
"Don't wait—we sell em!"
H&H DEVELOPMENT CO.
503 E Highway
Dial HI 3-9326

FOR RENT OR LEASE M-12

FOR LEASE—Will build to suit tenant 20 x 70 foot or 30 x 70 foot building on Big Spring Highway, next door to Holt Music Co. Contact Holt Music Co.

AVAILABLE JUNE 1ST
Building in shopping center on Big Spring Highway.
Call
HI 3-6911 or HI 3-3630

WANTED TO LEASE M-13

LEAVING TOWN?
We Specialize In PROPERTY MANAGEMENT
Licensed and Bonded Realtor
We Need Your 2 & 3 Bedroom Houses To Rent!
JACK & JACK REALTY
Phone HI 3-3452

ACREAGE M-14

RECEIVERSHIP SALE
Approximately 5 acres fronting on 37th Street in Highlands Addition.
B. F. PINNELL, RECEIVER
1712 25th
HI 3-3524 HI 3-4788

12-Volt BATTERY
$7.50 Exchange
6-Month Guarantee
SNYDER BATTERY SHOP
2301 Ave. R

REAL ESTATE M

FOR LEASE M-13

Two buildings—Suitable for office or business for lease on 37th Street, across from Dr. Hamblen's Office. Size 30 x 40 and 40 x 40. Call Bill Early at Everybody's Grocery, HI 3-4311 or HI 3-3285 after 7:30.

USED Typewriters
$48.50 to $106.75
BUD'S OFFICE SUPPLY
1824-25th Ph. HI 3-4212

Zenith, Sunshine PICTURE TUBES
Are the finest that money can buy!
There is a Zenith Sunshine Tube to fit your set too!
Have one installed today by—
Roe Home & Auto Supply
"Your Authorized Zenith Dealer"
2207 Ave. S Ph. HI 3-3402

CALL US FIRST . . .
Our staff of electricians can give you prompt, speedy, guaranteed service on any motor, generator, or electrical installation.
"It pays to trade at home"
CANYON ELECTRIC CO.
Home-Owned & Operated
Big Spring Hwy. Ph. HI 3-6518

CALL US
For All Your INSURANCE NEEDS . . .
- Automobile
- Dwelling
- Household Goods
- Personal Liability

MIDWEST INSURANCE AGENCY
Howard M. Milburn
Mgr. & Co-Owner
1907-40th Ph. HI 3-6308

Dear Newlyweds:

Thought I'd drop you a line to let you know how everything is at home and to again wish you a happy honeymoon in Miami.

The place sure is lonesome without you and that cute little apartment that you rented is lonesome for furniture and occupants. And I've been looking the situation over with regard to the furniture.

Today I visited 'Hogwild" Pruett out at Snyder Furniture Co. and he gave me a idea that I believe you will like.

He said that he has a darling living room suite that will just fit that living room. And here's the clincher, he says that he has everything else that goes with it.

His selection of bedroom suites are just out of this world . . . and to go with them he has all types of box springs and mattresses.

"Hogwild" has a seven-piece dinette just like the one that you admired so much at Helens and the new 12-foot Norge refrigerator and the 30-inch Norge range will make that kitchen the envy of all your friends.

Oh, I forget to tell you about the three tables and two lamps that go so well with the living room suite.

And, here is the part that you will really want to hear. All of this is not going to cost $1,500 like you thought . . . it's regular price is only $1,249.70, but right now during June you can get $300.00 off that price on the Newlywed special.

Isn't that wonderful . . . and those easy terms that you talked about, they will be easily arranged and at this wonderful price of $949.70 just think how much easier it is going to be to stretch that budget.

I'm so enthused about all this and know that you can hardly wait to pay that visit to the Snyder Furniture Co.

Stay Happy,
Your loving Mother.

P.S. Just listen to this . . . I got so enthused looking at that new furniture . . . guess what . . . I've got a housefull of new furniture myself. This newlywed price is not just for newlyweds, "Hogwild" is making the same offer to all his customers during the month of June.

Let each member of the family pick out a gift for Dad with your collection of S&H Green Stamps. Aren't you glad you save them? You really save TWO WAYS when you shop at D&H— Once when you pay only the lowest prices on nationally advertised brands and then again when you receive your valuable S&H Green Stamps with every purchase . . . DOUBLE every Wednesday, with $2.50 purchase or more.

APPLES 19c

Comstock Pie Sliced No. 2 Can . . . . . .

PEACHES 25c

Heart's Delight Yellow Cling Halves No. 2½ Can, in heavy syrup . . . . .

DR. PEPPER 12-Bottle Carton . . . 39c

MARSHMALLOWS Kraft's Miniature 6½-Oz. Pkg. 19c

GREEN BEANS Calif. Fancy Kentucky Wonder, Lb. 12½c

WATERMELONS Lb. 3½c

CUCUMBERS	Fresh, Long Green, Lb.	10c
CANTALOUPES	California, Lb.	12½c
TOMATOES	Fresh, Cello Pkg.	15c
GREEN ONIONS	Fresh Bunch	7½c

S.&H. GREEN STAMPS DOUBLE EVERY WED. (WITH 2.50 PURCHASE)

PRESERVES	Ma Brown, Pure Strawberry, 21-Oz. Jar	43c
PEACHES	Spiced, Gold Coast No. 2½ Can	25c
MEAL	Pioneer Yellow, 5-Lb. Bag	29c

Morton's ¼-Lb. Pkg. TEA		29c
Green, Rosedale, Blue Lake Cut Beans	No. 303 Can 2 for	29c
Pickled, Kuner's, No. 303 Can BEETS		23c
Heinz, Krink-L-Chips, 11-Oz. Jar PICKLES		39c
Loaf Cake Mix, White, Choc., or Yellow Cake Mix	Pillsbury 2 for	25c
Lucky Strike, Chunk Style, No. ½ Can TUNA		25c
Betsy Ross, 24-Oz. Bottle GRAPE JUICE		29c
Kasco, 7c off, Net Price DOG MEAL		60c

Niblets, No. 1 Can ASPARAGUS		25c
New Post Cereal, 8½-Oz. Pkg. ALPHA BITS		28c
Lunch Napkins, 50-Count Box SCOTKINS		18c
Northern, Ass't. Colors Tissue	3 rolls	27c
Toilet Soap, Ass't. Colors, Without coupon 29c Camay	3 Reg. Bars with coupon	29c
Giant Box, Without coupon 81c Oxydol	With 8c coupon	73c
Gillette, Blue, 10-Count, Pkg. RAZOR BLADES		49c
Talcum, Cashmere Bouquet, 33c size Powder	Plus Tax	29c
Gillette, Super Speed, 2.75 Value Razor Kit	With Fishing Kit and Wre	1.00

BABY MAGIC

Mennen's 50c Size Each 37c

ROLLS Frozen-Rite, 2-Dozen Bag 29c

Polar, 10-Oz. Pkg., Frozen RASPBERRIES	2 for	45c
Rich's, 7-Oz. Can, 5c Off Net Price WHIP TOPPING		39c
F&P, 46-Oz. Can Tomato Juice		29c

LEMONADE Golden Goblet Frozen 6-Oz. Can 10c

SHAMPOO	Modart 75c Size	37c
ANCHOR GLASS	Milk White	25c

(Your choice, lace edge footed sherbet, serving bowl, lace edge salad plate, 9-Oz. white footed goblet, vase)

CHEESE SPREAD Nu-Tast 2-Lb. Box 59c

SLICED BACON Swift's Premium Lb. 69c

Gladiola BISCUITS	3 Cans	25c
HAM	Rath's Black Hawk Boneless, 3-Lb. Can	3.98
Pork Chops	First Cut Lb.	59c
Fish Sticks	Booth's 8-Oz. Pkg.	33c
Loin Steak	U.S. Choice Beef, Lb.	98c
Rib Steak	U.S. Choice Beef, Lb.	89c
Arm Roast	U.S. Choice Beef, Lb.	69c
Short Ribs	U.S. Choice Beef, Lb.	29c

D&H SUPER MARKET

DAVIS & HUMPHRIES, OWNERS & OPERATORS

Charges Against Knight Are Denied

WASHINGTON (AP)—A farm labor leader's charge that Gov. Goodwin Knight of California paid off a political debt with Mexican farm workers has been described by Knight as a "miserable fabrication."

"There is not one word of truth in it," Knight said of the charge made yesterday by H. L. Mitchell, president of the National Agricultural Workers Union.

The allegation was made in a statement Mitchell prepared for a House Agriculture subcommittee considering a bill to extend the Mexican farm labor program. He released the statement to newsmen ahead of his scheduled appearance today.

Mitchell said a large California farm operator, unable to obtain 500 Mexican workers, telephoned Knight, reminded him of a $1,000 campaign contribution, and told the governor "you see that I get them."

Mitchell said the local employment service manager later got his orders and the grower got the Mexican workers. The farm operator was not identified.

The union leader said the farm operator had been offered U.S. workers but didn't want them. Mitchell said a union informant overheard the farmers end of the alleged telephone conversation with Knight.

Knight, a Republican nominee for U.S. senator from California, said in a statement issued in California:

"The incident Mr. Mitchell describes never took place and under no circumstances would I consider such a thing for a moment. The whole thing is a miserable fabrication. There is not one word of truth in it."

Mitchell opposed permanent extension of the Mexican labor program, but urged that a similar program be set up for U.S. farm workers. He asked that the Labor Department be given funds to assist in recruitment, transportation and placement of domestic farm workers—no matter where they are located.

Interests Differ, Golfers Divorced

RENO (AP)—Barbara Romack and Edward Porter went their separate golfing ways today, divorced because their interest in golf was too divergent.

She is the former women's national amateur champion and he is a golf instructor at Indian Wells Calif., and at Denver.

Miss Romack, whose maiden name was restored by the divorce decree, told District Judge John Sexton that golf, which brought them together, caused their divorce.

Will Study In Mexico

Jimmy Key of Snyder is among 20 students who have enrolled in the Texas Christian University summer session in Mexico.

The session will be held at the Institute Technologicey de Estudios Superiores at Montefrey July 13-Aug. 23. Director of the group is Dr. John H. Hammond, professor of Spanish at TCU.

Key is the son of Mr. and Mrs. Marvin Key, Westridge Drive.

Tavern Owner Is Wounded

FORT WORTH (AP)—The owner of a Jacksboro Highway tavern was shot three times in the abdomen and once in the head last night by a part-time ambulance driver who had gone to the tavern and tried to abduct a former girl friend.

John Calvert, 42, was in a critical condition today. Also in the hospital was Jerry Latimer, 25, hit in the back of the head by a stray bullet as Calvert and the driver exchanged shots.

Calvert was shot after he grabbed his pistol, ran to the front of the tavern and tried to hold the ambulance driver for police after the unsuccessful attempt at abduction.

Local School Enrollment Shows Gain

School enrollment in Snyder at the end of the school term stood at about 150 above enrollment figures for the same time last year.

An enrollment report made to the school board this week by M. E. Stanfield, assistant superintendent, showed an enrollment at the close of school of 3,821, compared to last year's 3,672.

The figure included 765 in the high school, 534 in the junior high, 457 in east elementary, 334 in North Elementary, 768 at West Elementary, 515 at Central Elementary, 336 at Northeast Elementary, and 111 at the Lincoln School.

By grades in all schools but Lincoln, there were 152 seniors, 151 juniors, 216 sophomores, 246 freshmen, 262 in the eighth grade, 272 in the seventh, 296 in the sixth, 372 in the fifth, 385 in the fourth, 392 in the third, 444 in the second, 513 in the first, and nine in the class for exceptional children.

At Lincoln there were four seniors, four juniors, eight sophomores, five freshmen, 10 in the eighth, 11 in the seventh, 14 in the sixth, seven in the fifth, 10 in the fourth, 13 in the third, eight in the second, and 17 in the first.

Present production of diamonds in South Africa is valued at more than 50 million dollars annually.

Federal Aid Sought To Fight Grasshoppers In Colorado

DENVER (AP) — Colorado launched an attack against grasshopper hordes today, but Gov. Steve McNichols warned the action can be only a limited one unless large-scale federal aid is thrown into the fight.

The funds are needed, he said, to protect the 110-million-dollar wheat crop ripening on the high plains of eastern Colorado and for the hay crop needed to carry cattle through next winter.

Turned down by the White House yesterday in an effort to have the region declared a disaster area eligible for civil defense funds, McNichols said he will appeal to the U.S. Department of Agriculture for part of 14 million dollars available for emergencies under the agricultural conservation program.

He termed the action "a last hope" and said he understood the department "is turning thumbs down already."

Wilton B. Pearson, deputy assistant to President Eisenhower, informed McNichols of the White House decision. Persons said Eisenhower has ordered that all assistance available through the Agriculture Department be extended to Colorado, Kansas and neighboring areas.

Persons said in telegrams to McNichols and Gov. George Docking of Kansas that a federal survey of the grasshopper threat has been completed.

McNichols announced he will ask the Legislature, when it meets Monday in emergency session, to appropriate up to a million and a half dollawrs for the struggle with the hoppers.

Paul W. Swisher, state agriculture commissioner, reported the hopper infestation now covers more than 10 million acres in 21 counties.

The commissioner estimated four million acres are in crops, mainly wheat. The remainder is rangeland.

Federal money is available, if matched on a dollar-for-dollar basis by the state and by the landowner, the aerial spraying of rangeland but none is available for cropland, Swisher said.

The state agriculture department announced the start of a range spraying program, with five two-engine planes flying out of Cheyenne Wells, in east-central Colorado. It said nearly 500,000 acres will be covered in this cooperative venture at a cost of about 60 cents an acre.

Chief Highway Engineer Mark U. Watrous reported his department will begin spraying roadside weeds along 18,000 miles of roads in eastern Colorado tomorrow, using 25 pieces of spraying machinery.

Unless federal aid is obtained, McNichols said, the state will have to concentrate its efforts on spraying the roadsides and fence rows between fields—where grasshoppers are heaviest. This would leave protection of the vast grain fields to the owners themselves.

The governor appealed to all landowners to use whatever resources they can muster to eradicate the hoppers.

"I'm certainly not going to let a hundred and ten million dollar wheat crop go to the bad," he promised.

Prize Pays Medical Bill

NEWARK, N. J. (AP) — Surgeons mended the faulty heart of Mrs. Mary Wisneski six years ago. But it was still torn by a debt of gratitude.

During the six years since the operation, Mrs. Wisnieski had been embarrassed by her inability to pay for her treatment. Dr. Nicholas Antonius, medical director of St. Michael's Hospital, even had to scold her for staying away from his office when she needed post-operative care.

The operation, after 14 years of care, had put her back on her feet and allowed her to take a full time job.

Member Texas Optometric Association
Drs. Blum and Nesbit
OPTOMETRISTS
1825 25th St.
Phone HI 3-3992

LET US INSURE YOUR HOME
Worthington Insurance Agency
1923 - 26th Phone HI 3-3352
Snyder, Texas

Does Your House Need Paint?
Inside or Out SAVE 50%
We Do Walls—You Do Trim . . . Or We Do Complete Job—Roof—We Do!
Acme Paint Co. Paint Contractor
Oil Field and High Steel Spray or Brush
Night Work A Specialty—2111 Ave. T—Phone HI 3-6219

KSNY RADIO
1450-KC—MUTUAL BROADCASTING SYSTEM
Don't Wonder Whether —About The Weather!
LISTEN TO 1450—THE BEST IN RADIO
KSNY
IF IT'S WEATHER NEWS OF SNYDER —WE'VE GOT IT—WE LIVE HERE TOO—U C AP LEASED WIRE—DIRECT CONELRAD CIRCUIT AND DIRECT CALL SERVICE OF U.S. WEATHER BUREAU.
REMEMBER—MUSIC AT IT'S MERRIEST TOPS—OLDIES—YOUR CHOICE IS THERE "RAMBLING WITH ROY (Meador, That Is) IN THE A.M.—"RAGSDALE AT RANDOM (Gene, That Is) IN THE P.M.
31 NEWS CASTS DAILY—TO KEEP YOU WITH THE TOP OF THE NEWS
• EDITED AND REPORTED TO MERIT YOUR CONFIDENCE

TELEVISION LOG
THURSDAY PROGRAMS

KMID-TV Channel 2 – Midland

4:00—Comedy Time
4:30—Cartoon Clubhouse
5:00—Woody Woodpecker
5:30—Cartoon Clubhouse
5:45—NBC News
6:00—Spts. News. Wthr.
6:30—Patio Party
7—You Bet Your Life
7:30—Dragnet
8:00—People's Choice
8:30—Tenn. Ernie Ford
9:00—The Lux Show
9:30—Jane Wyman
10:00—News. Wthr. Spts.
10:20—Late Show
11:30—Sign Off

FRIDAY
6:55—Morning Devotional
7:00—Today
9:00—Dough-Re-Mi
9:30—Treasure Hunt
10:00—The Price is Right
10:30—Truth or Consequence
11:00—Tic Tac Dough
11:30—It Could Be You
12:00—News & Weather
1:15—Sherlock Holmes
2:45—Matinee Showcase
3:00—Matinee Theatre
4:00—Queen For A Day
4:45—Modern Romances
5:00—Comedy Time
5:30—Two Gun Playhouse
5:50—Cartoon Clubhouse
5:45—NBC News
6:00—Sports
6:15—News
6:25—Weather
6:30—Jim Bowie
7:00—Pioneer Jamboree
7:30—Life of Riley
8:00—Highway Patrol
8:30—The Thin Man
9:00—Calvacade of Sports
9:45—Comment
10:00—News
10:10—Weather
10:15—Sports
10:20—Lawrence Welk
11:20—Sign Off

KCBD-TV Channel 11 – Lubbock

5:30—Hospitality Time
6:00—News, Spts. Wthr.
6:15—Here's Howell
6:30—Shirley Temple
7:30—Dragnet
8:00—People Choice
8:30—Tenn. Ernie Ford
9:00—Rosemary Clooney
9:30—Jane Wyman
10:00—Navy Log
10:30—News, Wthr Spts.
10:50—Movie

FRIDAY
7:00—Today
9:00—Dough-Re-Mi
9:30—Treasure Hunt
10:00—The Price Is Right
10:30—Truth or Consequence
11:00—Tic Tac Dough
11:30—It Could Be You
12:00—Roy Rogers
1:00—Top Plays of 1958
1:30—Kitty Foyle
2:00—Matinee
3:00—Queen For A Day
3:45—Matinee
5:15—Hospitality Time
5:30—Run Tin Tin
6:00—News
6:10—Weather
6:15—Here's Howell
6:30—Truth or Consequence
7:00—Disneyland
8:00—Gillette Fights
9:00—M Squad
9:30—Thin Man
10:00—Tombstone Territory
10:30—News
10:40—Weather
10:45—Sports
10:50—Movie.

CHANNEL 4-12-13
Station Programs Same—Except Where Channel Number Shown

4:30—Looney Tunes
5:15—13—W Woodpecker
12—Looney Tunes
4—W Woodpecker
5:45—Looney Tunes
5:55—4—Local News
6:00—13—News, Wthr., Fea
12—News, Wthr., Fea
4—Cosden Farm Ed
6:15—Doug Edwards
6:30—13—Whirly Birds
12—San Francisco
6:30—4—Alex Sketch Book
7:00—13—R Diamond
12—Honeymooners
4—Honeymooners
7:30—Climax
8:30—Playhouse "90"
10:00—13—Wingo
12—Wingo
4—News Wth.
10:15—13—Wingo
12—Wingo
4—Showcase
10:30—13—N. W. P. A.
12—N. W. P. A.
4—Showcase
11:00—Chicago Wrestling
12:00—Sign Off

FRIDAY
7:30—Sign On
7:35—News
8:00—Capt. Kangaroo
8:45—Morning News
8:55—Local News
9:00—Garry Moore
10:00—Godfrey Time
10:30—Dotto
11:00—Love of Life
11:30—Search for Tomorrow
11:45—Home Dem. Club
12:00—TBA
12:25—13—Weather
12—Man on Street
4—Weather
12:30—As The World Turns
1:00—Beat The Clock
1:30—Houseparty
2:00—The Big Payoff
2:30—The Verdict Is Your
3:00—The Brighter Day
3:15—The Secret Storm
3:30—The Edge of Night
4:00—Home Fair
4:30—Loretta Young
5:55—4—Local News
6:00—13—News, Wthr. Fe
12—News, Wthr. Fe
4—Cosden Farm Ed
6:15—Doug Edwards
6:20—Union Pacific
7:00—13—Trackdown
12—Disneyland
4—Trackdown
7:30—13—Zane Grey Th.
12—Disneyland
4—Zane Grey Th.
8:30—13—Phil Silvers
12—Trackdown
4—Phil Silvers
9:00—13—Wuthering Heigh
12—Wuthering Height
8:30—4—Amos 'N' Andy
9:00—4—Frontier
9:30—4—Playhouse
10:00—13—Talent Scouts
12—Talent Scouts
10:00—4—Final N. Wther.
10:15—13—Talent Scouts
12—Talent Scouts
4—Showcase
10:30—News, Wthr., Feat.
11:00—13—Showcase
12—Showcase
4—Sign Off
12:35—Sign Off

NATIONAL ASSOCIATION FOR STOCK CAR ADVANCEMENT AND RESEARCH
NASCAR PROVED
new blue Chevron Supreme is the big step ahead in gasoline

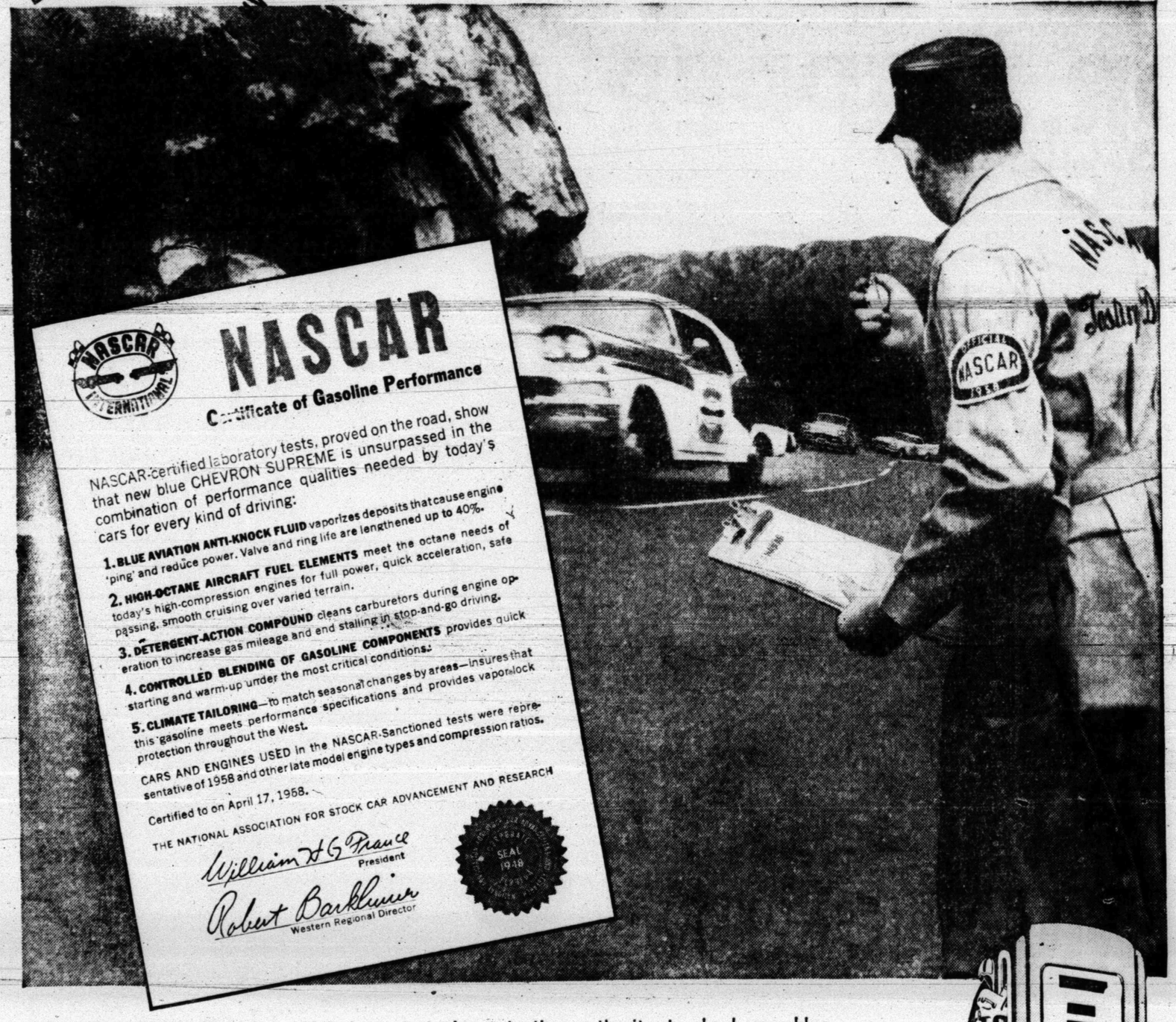

WE ASKED NASCAR... the world's largest stock car testing authority, to check new blue Chevron Supreme against the critical requirements of today's high-compression cars.

THEIR ANSWER... Wherever you drive... however you drive, new blue Chevron Supreme will not only give you full power—but all the qualities a car needs for today's wide range of driving conditions! Take the big step ahead in your car. At the new blue pump.

AT THE SIGN OF THE CHEVRON
we take better care of your car
CHEVRON DEALERS • STANDARD STATIONS

FOR GOOD GOING, GO WITH STANDARD OIL COMPANY OF TEXAS.