MONDAY

# THE SNYDER DAILY NEWS

VOL. 22 NO. 189 SNYDER, TEXAS (79549) MONDAY, DEC. 6, 1971 10 PAGES 10c

## Cop Has Big Heart

BIRMINGHAM, Ala. (AP) —

Harry L. Jones is the kind of guy who'd give a stranger his last dollar. And does, frequently.

He's a policeman who, for the last 17 years on duty, has seen life at its worst. But he's not discouraged. He says he thinks people need a little help.

Last week, for instance, Jones answered a routine report of family trouble. He said he found a woman and five ragged children-three girls and two boys, ages 10 years to 19 months-huddled in an attempt to keep warm in a freezing mist.

Inside the house, he said, was the children's father, drunk.

Earlier that day the woman had taken four of her husband's last $11 and sent one of her children to the store for groceries. When the child returned, Jones said she told him, the man snatched the food away, stomped it to bits.

"I kicked the door open," Jones said. "Those folks were living there with just wall-to-wall floor—I mean no furniture at all, no food."

Jones said he radioed headquarters he was going to the grocery store, then spent the only money he had-$6-on food for the family.

"None of that comes as a surprise to me," said Mrs. Jones, who has been married to the big-hearted Birmingham native for 18 of his 43 years.

"I recall one occasion he called home one night and asked if we had any money in the bank. I told him we had a little bit. He said he had found a young woman who had no place to go, so he paid her room rent at the YMCA for a week with a $30 check.

"I had to go out and borrow the money the next day to cover the check," she said.

Recalling his experience last week, Jones says, "I was really touched by that family. I'm going to work with the man . . . try to help him get rehabilitated. I've talked to him about Alcoholics Anonymous and he seems acceptable to it.

"The Fraternal Order of Police is going to see that the kids have a Christmas this year.

"You should have seen the eyes of those kids when we mentioned Santa Claus to them . . . they lit up like diamonds." The Jones have two daughters, Teri, 17, and Carol, 13. When they outgrow their clothes, their father always finds someone who needs them.

★ ★ ★

## Today In History

By THE ASSOCIATED PRESS

Today is Monday, Dec. 6, the 340th day of 1971. There are 25 days left in the year.

Today's highlight in history:

On this date in 1941, President Franklin D. Roosevelt made a personal appeal for peace to Emperor Hirohito of Japan, one day before the Pearl Harbor attack.

On this date:

In 1847, Abraham Lincoln took his seat in the House as a representative from Illinois.

In 1889, the president of the Civil War Confederacy, Jefferson Davis, died.

In 1917, some 1,600 persons were killed in a collision between a Belgian and a French ammunition ship at Halifax, Nova Scotia.

In 1933, Americans jammed liquor stores and cafes to buy alcoholic beverages after repeal of Prohibition.

In 1943, in World War II, the Soviet Union was informed that the American and British command in Europe had picked Gen. Dwight D. Eisenhower to command the invasion of Europe.

In 1957, the AFL-CIO voted to oust the Teamsters Union.

Ten years ago: There was heavy fighting in the Congo's Katanga Province between United Nations and Katangese forces.

Five years ago: Britain called for U.N. sanctions against rebellious Rhodesia, including a ban on oil shipments.

One year ago: Pope Paul VI arrived safely back at the Vatican after a trip that had included an attempt against his life in the Philippines.

★ ★ ★

## THE WEATHER

SNYDER TEMPERATURES: High Saturday, 41 degrees; low, 30 degrees; reading at 7 a.m. Sunday, 33 degrees; precipitation, .10. High Sunday, 41 degrees; low, 26 degrees; reading at 7 a.m. today, 26 degrees.

Northwest Texas: Partly cloudy tonight and Tuesday. Warmer afternoons. Low tonight 26 to 38. High Tuesday 45 in north to 60 in south.

North Central Texas: Partly cloudy tonight and Tuesday. Warmer afternoons. Low tonight 34 to 44. High Tuesday 52 to 62.

Northeast Texas: Decreasing cloudiness tonight, low 40 to 46. Partly cloudy and warmer Tuesday, high 55 to 65.

Southwest Texas: Fair through Tuesday. Warmer afternoons, cold again tonight, low 22 in northwest to 40 in southeast. High Tuesday 62 to 74.

South Central Texas: Decreasing cloudiness, becoming fair tonight and Tuesday. Warmer afternoons, cold again tonight, low 32 to 48. High Tuesday 63 to 74.

Southeast Texas: Decreasing cloudiness tonight becoming clear to partly cloudy Tuesday. Warmer Tuesday, high 56 to 70. A little colder tonight, low 36 in interior to 44 along coast.

West of the Pecos: Fair through Tuesday. Warmer afternoons, cold again tonight, low 22 to 36. High Tuesday 52 to 70.

Coast: Small craft warnings are up for north to northwest winds 15 to 25 knots and gusty gradually diminishing tonight and becoming northerly 5 to 15 knots Tuesday.

SPOILS OF WAR—East Pakistani Bangla Desh guerrillas walk through a deserted village in the Kulna district about 25 miles from the Indian border inside East Pakistan after Pakistani forces retreated. The guerrillas are dressed in shorts and tennis shoes and shoulder rifles captured from the East Pakistani troops. The helmets are also captured equipment. (AP Wirephoto by cable from Calcutta)

## Pakistani Jets Attack In Bombay

By THE ASSOCIATED PRESS

Pakistani jet fighters attacked the Indian city of Bombay in a raid that lasted less than half an hour, United News of India reported today.

It said civil defense officials were unable to give any immediate assessment of damage, if any.

The agency added in a dispatch from Bombay, India's most populous city with 5.6 million people, that the raid began at 7:30 p.m. with the enemy jets coming in from the Arabian Sea. Coastal batteries and antiaircraft guns opened fire for 15 minutes and an all clear was sounded at 8 p.m., the dispatch said.

Bombay is on India's west coast about 500 miles south of West Pakistan.

Air raid warnings sounded all over western India after sundown as Indian radar picked up sightings of aircraft, New Delhi dispatches said.

Earlier in the day, India recognized the Bangla Desh rebels as the legal government of East Pakistan and claimed victory in a major tank battle on West Pakistan's border.

In another development, Pakistan broke diplomatic relations with India in retaliation to its recognition of Bangla Desh.

A spokesman for India's Foreign Ministry in New Delhi said earlier the Indian government had no plans to sever diplomatic ties with Pakistan.

India has supported the Bangla Desh rebels since March and has gained backing for this stand from the Soviet Union.

There was no inmediate word from Moscow on whether the Soviet Union would follow India in recognizing the rebels. Premier Alexei N. Kosygin said Sunday the question of Kremlin recognition had not been considered.

## UN Intercession Plea Considered

By WILLIAM N. OATIS
Associated Press Writer

UNITED NATIONS, N.Y. (AP) — The United States and other nations are considering asking the U.N. General Assembly to intercede in the India-Pakistan war following two Soviet vetoes of Security Council resolutions calling for a cease-fire and withdrawal of the opposing forces.

The 106th and 107th vetoes cast by the Russians in U.N. history came in weekend meetings at which Chinese Ambassador Huang Hua charged Soviet Ambassador Jacob A. Malik with filibustering to give India time to advance into Pakistan and Malik called Huang "an imperialist jester."

The council scheduled another meeting this afternoon to take up another resolution calling for a cease-fire but no withdrawal. But as of Sunday night, the U.S. government had instructed Ambassador George Bush not to vote for anything that omitted the call for withdrawal of forces.

The assembly's 1965 "Uniting for Peace" resolution provides for an emergency session on the vote of any nine of the 15 council members whenever a veto prevents the council's acting in the interest of peace.

Somali Ambassador Abdulrahim Abby Farah said African, Asian and Latin American members of the council were considering this course in the belief that a big majority in the assembly would vote for a cease-fire and withdrawal.

## Market Rallies

NEW YORK (AP) — The stock market extended its rally into the eighth consecutive session today.

The Dow Jones average of 30 industrial issues held a gain of 5.85 points at 865.44 at 11:30 a.m. after having been up more than 8 points soon after the opening.

16 SHOPPING DAYS TILL CHRISTMAS

## Blast Welcomes Workers

IRONTON, Ohio (AP) — An explosion ripped through an iron works today as workers began returning to their jobs after a three-week strike. Authorities said nine persons were injured.

Officials at Dayton Malleable Iron Co. said the blast occurred in a section of the plant where molten metal was being handled. They would not comment on the cause of the explosionm

Six injured were taken by ambulance to Lawrence General Hospital and two others, suffering burns, walked to the hospital.

The plant makes iron castings for heavy industry.

United Steel Workers of America, Local 3664, signed a new contract with the company Sunday after a 534-226 membership vote.

## Dollar Hits New Lows

LONDON (AP) — The U.S. dollar hit record lows in West Germany and Japan today. It also was weak in most other major financial markets around the world.

Dealers blamed the downtrend on continued speculation the dollar would be devalued as part of any pacakage settling the international monetary crisis.

The dollar hit new lows in Frankfurt and Tokyo. It also was down in London and Zurich.

In Paris, the dollar bucked the general downtrend and moved higher, because of new government controls checking speculative inflows.

In London, the British pound rose to its highest peak since it was devalued in November 1967 from $2.80 to $2.40. In morning trading the pound was quoted at a postdevaluation high of $2.4994. The new strength of the pound reflected a corresponding weakness of the dollar.

In Zurich, the dollar opened at 3.9140 to 3.9190 Swiss francs, down from Friday's closing range of 3.9235 to 3.9260.

By noon Monday the dollar was selling in Frankfurt at an all-time low of 3.2552 marks.

In Tokyo the dollar closed at a new low of 324.70 yen, down from 325.35 yen on Saturday.

## U.S. Aid To UN Cut By Subcommittee

By JIM ADAMS
Associated Press Writer

WASHINGTON (AP) — A $2.84 billion foreign aid money bill slashing America's United Nations contribution by $100 million—more than half—was approved by the House appropriations subcommittee today.

The foreign aid appropriation cutting the entire 1972 U.S. contribution of $100 million to the U.N.'s own foreign aid program was expected to be approved by the full House Appropriations Committee later today and sent toward the House floor.

The $100 million U.N. cut was made by the foreign operation appropriations subcommittee headed by Chairman Otto E. Passman, D-La.

The foreign-aid appropriation is scheduled for a House vote Tuesday or Wednesday as an end run if necessary around the House-Senate deadlock over a bill to reauthorize foreign aid.

Passman said the $100 million cut from President Nixon's request for $193 million in U.S. contributions to the United Nations was not made in retaliation for Nationalist China's expulsion.

He said the money, the U.S. ante for the U.N. Development Program (UNDP), was made because the agency has gained a $343-million surplus it says it wants to use for a "one-time burst of additional activity."

"Everybody wants an extra burst of activity," stormed Passman. "And that's why this country is $350 billion in debt. They make me so damn mad."

The impact on UNDP should America withhold its $100 million is not clear. The agency provides technical economic development assistance to underdeveloped countries.

The world agency anticipated more than $250 million in contributions from U.N. member nations next year and planned to begin using $193 million of the $343-million surplus for program expansion. The other $150 million of the surplus is to go into a reserve fund.

Passman said he opposes the 1972 U.S. contribution only because of the UNDP's surplus and said he would favor renewed U.S. funding in future years.

The UNDP gained the $343-million surplus when it switched from fully funding its programs at the time of their approval to a system of funding them on a year-to-year basis.

Passman said his subcommittee approved some $41 million in voluntary U.S. contributions to such other U.N.-related programs as the children's fund (UNICEF), drug-abuse control and the World Health Organization.

This with the $52 million Congress has already appropriated for operating costs of the United Nations itself would bring the total U.S. contribution to $93 million.

Passman's subcommittee began drafting the U.S. foreign-aid appropriation bill Friday when House-Senate conferees deadlocked over the Senate's six-month Indochina-war deadline in a bill to reauthorize foreign aid.

## Corrections Academy Formed

By JOHN F. DAFFRON
Associated Press Writer

WILLIAMSBURGN Va. (AP) — Atty. Gen. John N. Mitchell announced today the establishment of a National Corrections Academy to help modernize the country's penal system, recently hit by a series of inmate rebellions.

Mitchell made the announcement in a keynote address to the first National Conference on Corrections. President Nixon, in a tape message, urged delegates to "blaze the trail of prison reform."

Prisons, Nixon said, are "not what they should be—the beginning of a way back to productive life within the law .... Locking up a convict is not enough. We must also offer him the key of education, of rehabilitation, of useful training, of hope-the keys he must have to open the gates of a life of freedom and dignity."

Mitchell said the new corrections academy would serve as a center for correctional research and the training of federal state and local penal personnel

Mitchell said the Federal Bureau of Prisons and the Law Enforcement Assistance Administration will work with state and local authorities to establish the new corrections academy, which will offer training for correction personnel at all employment levels.

"I believe it will be the most effective single means of upgrading the profession and assuring that correction is more than a euphemism for detention," he said.

Mitchell also announced two other federal projects to assist state and local corrections work:

—Establishment of a national clearing house for criminal justice architecture. To be situated at the University of Illinois, it will be funded by the Law Enforcement Asisstance Administration and will provide technical assistance in improving existing facilities and designing new buildings.

—Establishment of a clearing house for correctional education to provide assistance for planning and implementing education programs for prison inmates.

## Nixon, Trudeau To Meet Today

By LEWIS GULICK H
Associated Press Writer

WASHINGTON (AP) — Canadian Prime Minister Pierre Elliott Trudeau arrives at the White House today to lead off President Nixon's summit sessions with allied chiefs in advance of his trips to Peking and Moscow.

Economic difficulties head the prospective agenda, with Canada—America's largest trading partner—pressing for an end to the 10-per-cent import surtax Nixon imposed in his emergency measures last August.

In a broader way, both Nixon and Trudeau were portrayed as wanting face-to-face talks to range over major international issues at a time of far-reaching changes on the world scene.

The theme of checking course with close friends amid a shifting international pattern runs through Nixon's unprecedented pace of separate summit parleys over the span of a month.

Next week Nixon flies to the Azores to see France's Georges Pompidou. The week after it's Britain's Edward Heath in Bermuda. Then comes West Germany's Willy Brandt, at Key Biscayne, followed by Japan's Eisaku Sato in San Clemente Jan. 6-7.

The wide-ranging impact of broadening dealings with the Soviets and of opening of U.S. contacts with Red China are on the agenda for all. So is the trade-and-monetary crisis.

Even as Nixon prepared for the Trudeau meeting, he was being kept abreast of developments in the world's newest hot spot, the Asian subcontinent where India and Pakistan are at war.

Trudeau dealt himself in on Nixon's summit by asking to see the President—a bid the White House quickly accepted. The two meet late this afternoon and this evening, with the Canadian slated to return to Ottawa Tuesday.

The Canadians say they have been heavily and unfairly hit by the 10-per-cent surtax, one of the emergency steps Nixon took Aug. 15 to redress the heavy U.S. trade deficit. The surcharge applies against about $2.5 billion of their annual exports to the United States.

They say they endorse Nixon's general aim of bringing foreign trade back into balance and setting fairer money exchange rates. But they say the Canadian dollar is already at fair value—and meanwhile the surcharge hits hard against their sales to America and adds to an already severe Canadian unemployment problem.

The United States has concerns too about some of the economic policies of its neighbor. There is worry that Canada may impose too-severe restrictions against U.S. investment there.

## Monetary Experts Summoned

WASHINGTON (AP) — President Nixon summoned his four chief monetary experts to a White House meeting today to talk about dollar problems abroad and inflation at home in his first meeting with them in a month.

The economic meeting follows Nixon's three-day weekend at Key Biscayne, Fla., where aides said the President made some key decisions on his fiscal 1973 budget. However, there were no disclosures on what the decisions were.

Nixon returned to the White House Sunday evening. Press secretary Ronald L. Ziegler said the President continued his budget discussions on the plane ride from Florida with John Ehrlichman, his chief domestic adviser.

The last time Nixon met with his four top economic advisers was Oct. 28, but since then, there have been numerous developments in Phase 2 of the economic stabilization efforts at home and balance-of-trade and dollar values abroad.

## STAR GAZER

By CLAY R. POLLAN

Your Daily Activity Guide According to the Stars.

To develop message for Tuesday, read words corresponding to numbers of your Zodiac birth sign.

| | | | |
|---|---|---|---|
| ARIES MAR. 21 – APR. 19 | 9-14-23-35 55-56-80-85 | TAURUS APR. 20 – MAY 20 | 8-19-22-28 67-77-86-90 |
| GEMINI MAY 21 – JUNE 20 | 12-27-29-52 62-69-82-87 | CANCER JUNE 21 – JULY 22 | 2-10-15-20 44-60-83-84 |
| LEO JULY 23 – AUG. 22 | 4-5-13-16 31-49-57 | VIRGO AUG. 23 – SEPT. 22 | 35-45-46-59 65-72-78 |
| LIBRA SEPT. 23 – OCT. 22 | 11-17-25-33 51-76-81-88 | SCORPIO OCT. 23 – NOV. 21 | 24-34-39-41 43-70-74 |
| SAGITTARIUS NOV. 22 – DEC. 21 | 6-18-21-38 42-50-66 | CAPRICORN DEC. 22 – JAN. 19 | 3-7-26-32 37-47-71 |
| AQUARIUS JAN. 20 – FEB. 18 | 1-48-58-63 68-75-79-89 | PISCES FEB. 19 – MAR. 20 | 30-40-53-54 61-64-73 |

| | | |
|---|---|---|
| 1 Today's | 31 Your | 61 Cannot |
| 2 You | 32 Day | 62 Key |
| 3 A | 33 Away | 63 Bring |
| 4 Added | 34 Spirits | 64 Give |
| 5 Coins | 35 Apt | 65 Food |
| 6 Be | 36 Be | 66 Now |
| 7 Rather | 37 Is | 67 Relatives |
| 8 Accent's | 38 To | 68 Your |
| 9 Your | 39 Run | 69 Role |
| 10 Have | 40 Only | 70 Mingle |
| 11 Check | 41 High | 71 Prospect |
| 12 Aquarius | 42 Make | 72 Or |
| 13 Jingle | 43 Today | 73 Offense |
| 14 Judgment | 44 Gain | 74 Socially |
| 15 Much | 45 Wary | 75 Talents |
| 16 In | 46 Of | 76 And |
| 17 Receipts | 47 In | 77 And |
| 18 Flexible | 48 Events | 78 Beverages |
| 19 On | 49 Purse | 79 Into |
| 20 To | 50 Changes | 80 More |
| 21 Enough | 51 Possessions | 81 Loaned out |
| 22 Relations | 52 Play | 82 Be |
| 23 Is | 53 Views | 83 Social |
| 24 Your | 54 That | 84 Connections |
| 25 Packed | 55 To | 85 Accurate |
| 26 Pleasant | 56 Be | 86 Short |
| 27 Individual | 57 Today | 87 Ready |
| 28 With | 58 Should | 88 Items |
| 29 Will | 59 Wrong | 89 Focus |
| 30 Express | 60 Through | 90 Journeys |

Good Adverse Neutral

# 'Resigned' provokes reader response

By Abigail Van Buren

[© 1971 by Chicago Tribune-N. Y. News Synd., Inc.]

DEAR ABBY: The letter signed "RESIGNED" interested me, but your very clever non-answer interested me even more. "Resigned" said her husband batted zero in the love department, "but when a woman can't change a situation, she had better learn to live with it. And that's what I'm doing. Outside of being no Romeo, he's a good, sober, hard-working man, which is a lot more than some women have." And she signed herself "RESIGNED". Your answer: "As long as you remain 'resigned' you'll have no problem."

Now, I ask you, Dear Abby, what if she doesn't remain resigned? "ONCE RESIGNED—BUT NO MORE"

**DEAR ONCE: Either the woman's frustrations overwhelm her, and in order to get some attention she becomes a neurotic with some very real symptoms. Headaches, backaches, "nerves", pill-popping, martinis, to name a few.**

**Or she finds herself a romance on the side, and the only thing that bothers her is her conscience—occasionally. But rather than take her problem to a professional, who might be able to improve her relationship with her husband, she keeps telling herself it's hopeless, because she really likes the situation as it is, and if her husband should "recover", she won't be able to justify her playing around.**

**And by the way, this works the same with the husband who justifies his playing around because his wife is "cold". There are no "cold" people, just those who don't know how to kindle the fire and keep it going.**

DEAR ABBY: This is a letter to "Resigned" and to all her spiritual sisters who find themselves in a sexually unfulfilling marriage, and who nobly tell themselves, "When a wife can't change a situation, she had better learn to live with it. After all, he is a sober, hard-working man, and for security and the children's sake, etc., etc."

That was me 20 years ago. I also made the best of a marriage with a dull, unresponsive husband, and I suppressed everything I felt inside, and even convinced myself that I was in control and was doing the right thing.

Now I am 45, my children are grown, and all the frustrations I've suppressed for years have suddenly broken thru. I suddenly realize that I've probably done my husband a great injustice by assuring him that everything was "fine", and I was perfectly happy with things the way they were. For in a way, he was cheated, too. I don't know yet how this will turn out, but the realization that I've compromised my life away is almost unbearable.

I have no advice for all the "Resigneds" of the world, except perhaps to say that right now you are dealing with surface feelings, and one day you'll have to face your inner feelings honestly. And my God, how it hurts! JUST "ME"

DEAR ABBY: In all the years I have been reading "DEAR ABBY," I think the letter signed "RESIGNED" is the most intelligent I have ever read in your column.

Here is a woman who had a cross to bear, and she bore it. No woman has everything. That woman's husband did not give her the sexual satisfaction she would have liked, but she reviewed his other attributes, and was grateful for them. That woman was a saint!

We would be amazed at some of the things we can do without if we have to. Sign me BEEN THERE

**DEAR BEEN: I agree, if a woman MUST do without something, she shows maturity and intelligence in accepting her lot with grace and being grateful for that which she has to compensate. But in this enlightened age while some women MUST live without sexual fulfillment, many do not. They just think they do.**

**What's your problem? You'll feel better if you get it off your chest. Write to ABBY, Box 69700, Los Angeles, Cal. 90069. For a personal reply enclose stamped, addressed envelope.**

**For Abby's new booklet, "What Teen-Agers Want to Know," send $1 to Abby, Box 69700, Los Angeles, Cal. 90069.**

## MIDDAY STOCK

By THE ASSOCIATED PRESS

| | | | |
|---|---|---|---|
| AT&T | 41½ | | |
| Atl Rich | 65⅛ | up | ⅞ |
| Beth Stl | 26½ | up | ⅜ |
| Borden | 26½ | up | ¼ |
| Cat Trac | 45⅝ | up | ¾ |
| Celanese | 72¼ | up | 1¼ |
| Chrysler | 28⅞ | up | ⅛ |
| CitiesSvc | 45⅛ | up | ⅛ |
| Coca Cola | 113½ | up | ¼ |
| Cont Oil | 27⅜ | up | ⅛ |
| Crown Zel | 30 | up | ⅛ |
| Dow Chem | 72⅝ | up | ¾ |
| duPont | 144¼ | up | 1¼ |
| Eastman | 91⅞ | up | 1¼ |
| El Paso NG | 16¼ | | |
| Ford | 67⅝ | off | ⅛ |
| GAF | 22⅞ | up | ⅜ |
| Gen Elec | 61½ | up | ¼ |
| Gen Foods | 35⅛ | up | ¼ |
| Gen Mtrs | 81¼ | off | ½ |
| Gen Tel | 30¼ | up | 1 |
| Gen Tire | 25⅞ | up | ⅜ |
| Great A&P | 18¾ | off | ⅜ |
| Gulf Oil | 27 | up | ¼ |
| IBM | 300 | off | 1 |
| Int Paper | 33¾ | up | ¼ |
| Marathon | 29⅞ | up | ½ |
| Mobil Oil | 53 | up | ½ |
| Monsanto | 45¾ | off | ⅜ |
| Penn Cent | 5 | | |
| Penney | 71¼ | up | ¼ |
| RCA | 35 | up | ¼ |
| Safeway | 34¼ | up | ½ |
| Sears | 96⅝ | up | 1½ |
| Stand Ind | 67⅞ | up | ⅞ |
| Stand NJ | 71⅝ | up | ¼ |
| Texaco | 34⅞ | up | 1⅛ |
| Un Carbide | 42⅝ | | |
| US Steel | 28⅛ | up | ⅝ |
| Woolwth | 50 | up | ¾ |

THE SNYDER DAILY NEWS

Published Sunday morning, and each evening except Saturday by the Feather Printing and Publishing Co., at Snyder, Texas 79549.

Entered as second class matter at the post office at Snyder, Texas.

SUBSCRIPTION RATES: By carrier in Snyder 35 cents per week $1.50 per month. By mail in Scurry and adjoining Counties, one year $12.50. Balance of Texas one year $15.00. All other states $18.00.

MEMBER OF THE ASSOCIATED PRESS.

The Associated Press is exclusively entitled to use for republication all news dispatches in this newspaper, also local news published herein. All rights reserved for republication of special dispatches.

## HOSPITAL NOTES

ADMISSIONS: T.B. Green, 3001 Ave. C; Wayne Eubank, Box 133, Ira; Juan Rodriquez, 104 Thirty-third; Durelle Gorman, 3002 Thirty-second; Elvern Beasley, 308 Thirty-eighth; Mildred Beaver, 1703 Twentieth; Jo Ann Doan, 202 Elm; Herman Parsons, 3102 El Paso; Becky West, 1712 Ave. G; David West, 1712 Ave. G; Vaud Dosier, Star Rt., Ira; William Wood, 101 Birch; James Conner, Snyder Nursing Home; Casmero Loyola, 418 Twenty-fourth.

DISMISSALS: Vivian Green, May Skelton, Leona Morgan, James Williams, Barbara Wilson, Jessie Grizzle, Virdie Patrick, Annie Rhodes.

Critics of the yak call them clumsy, mean and dangerous. Others say they are docile and carry heavy loads willingly.

FOR ALL YOUR PRINTING NEEDS

FEATHER PRINTING

2107 25th

Phone 573-6331

# India-US Relations Worsen

NEW DELHI (AP) — U.S. Ambassador Kenneth B. Keating met Indian Foreign Secretary T.N. Kaul today as Indian American relations worsened.

Kaul had said he was going to summon Keating to complain personnally about the U.S. stand on the war in the United Nations Security Council.

But a U. S. Embassy spokesman said Keating had requested an appointment with Kaul, the top civil servant in the Foreign Ministry.

"The meeting was cordial," the spokesman said, but added he could give no details.

The two met for about a half hour.

[illegible] complain to Kaul about what the United States claims was the "indiscriminate strafing and bombing" of an American merchant vessel caught in Chittagong harbor last Saturday during an Indian air and naval attack.

A U.S. Senate Department spokesman in Washington said the captain and two crew members were injured and were due in Rangoon aboard the ship, Buckeye State, this morning.

Indian naval authorities in Madras described as "utterly false" American allegations that another U.S. merchant ship, Expeditor, was intercepted on the high seas during the weekend and escorted to Madras for inspection of her cargo to see if it included anything that might be useful to Pakistan, its next scheduled port of call.

The naval authorities, according to United News of India, said the ship had reached Madras on Dec. 1 and was in the outer harbor waiting for a berth.

U.S. Embassy sources, however, said the ship's agents in Calcutta were claiming that the Expeditor had been intercepted by Indian naval ships.

## Farenthold Eyeing Governor's Job

WASHINGTON (AP) — Rep. Frances Farenthold, a member of the Texas House of Representatives reform clique known as the "Dirty Thirty," may run for statewide office this year, possibly for governor.

"Not within my time have we had the opportunity to overhaul state government as we do in 1972," she said. "These aren't new problems (referring to the Sharpstown bank scandal), but there is new awareness of them."

Rep. Farenthold, the only woman in the 150-member House, said a look at the powers in the state government in the last decade would lead one to believe that "only about 12 white Anglo males were equipped to run the state."

Use Daily News, Classified Ads.

**—AND HE LANDED RIGHT SIDE UP—No, that's not a novice skier going for a flip after he found out the ski jump was too hard for him. It's Dan Genge, ski school director at the Don Valley Ski Centre in Toronto, who did the flip on purpose as less-proficient skiers watched in awe. (CP Wirephoto)**

## *Queen Selling Apples*

LONDON (AP) — Queen Elizabeth II, who has asked for a big pay boost because of the rising costs of being a monarch, is now selling apples to help make ends meet.

Newspaper advertisements are urging the British public to visit her 20,000-acre royal estate at Sandringham, Norfolk, and buy her apples for Christmas.

Thirty-pound boxes of the apples are being offered directly to the public for $3.75.

"Christmas Apples," the ad says. "Visit Sandringham and collect your own."

English estates commonly seek additional income by selling produce grown on their land.

The queen, whose private fortune is a secret, would get a new salary of $2.45 million, double her present pay, under a proposal before Parliament.

She is paid an annual public salary out of taxes, in addition to income from her private investments.

## Service Set For Grimmett Infant

Samantha Rea Grimmett, 2-day-old infant daughter of Mr. and Mrs. Billy Grimmett, 1311 Avenue R, died at 9:40 p.m. Sunday in Cogdell Memorial Hospital. Graveside services will be conducted at 3 p.m. Tuesday in Hillside Memorial Gardens, with Pat Abbananto, minister of Thirty-Seventh Street Church of Christ, officiating. Bell Seale Funeral Home is in charge of arrangements.

Survivers include the parents, a sister, Sahala, maternal grandmother, Mrs. Mildred Rose of Big Spring and paternal grandparents, Mr. and Mrs. Raymond Grimmett of Snyder.

## Imitating Is Tough

NEW YORK (AP) — Voice expert Allen Swift says two things are necessary to imitate vocal mannerisms—a good ear and acting ability.

"There are a lot of good mimics who can imitate only what they hear someone else say," says Swift, who is featured in many television commercials. "Many good actors can't do commercials because they are accustomed to taking time to build a characterization."

# Mysterious Disease Hits Cattle

BATON ROUGE, La. (AP) — A mysterious disease has stricken large numbers of cattle in northeast Louisiana and animal health authorities are trying to find its source.

Dr. F. B. Wheeler, state veterinarian, said scientists are almost certain the disease is caused by cattle eating a fungus close to the roots of grass. The fungus affects the nervous system and causes the cattle to stagger and lose their coordination. If infected animals are not removed from the grazing land, the malady is fatal.

Taking the cattle off the grass and putting them in feed lots would stop the spread of the disease, Wheeler said, but this is costly.

He said cases have been reported for two or three weeks. The exact number was not known, he said, but the infestation is extensive.

Cases of the disease, unnamed as far as state authorities know, have been reported in Louisiana and Oklahoma, Wheeler said.

He said cattle have been grazing low because of a recent drought which slowed the growth of vegetation.

The current rains should improve the situation, he said.

Samples of the stained grass have been sent to Louisiana State University and to the laboratories in Washington for study, Wheeler said.

He said that the malady is not contagious and is not known to be hazardous to humans.

## Troop Strength Drops In Vietnam

SAIGON (AP) — American troop strength in Vietnam dropped last week by 4,100 men to 178,300, the U.S. Command announced today.

The command also reported the phaseout of another unit, the 801st Maintenance Battalion, with a total strength of 290 men. The battalion supports the 101st Airborne Division, which also has begun leaving Vietnam.

President Nixon has ordered 45,000 more troops withdrawn in the next two months and U.S. strength in Vietnam pared to 139,000 by the end of January.

## *College Coed Has Deadly Aim*

HOUSTON (AP) — Seonaid Legge is a college coed with a pretty face, a quick wit and a deadly aim.

Miss Legge is a member of the national champion University of Houston rifle team, which set a national intercollegiate firing record last spring.

She fired a 285 out of a possible 300 to help her three fellow male teammates win the title.

# Texas Areas Get Rain

By THE ASSOCIATED PRESS

The low trough system that brought downpours across Texas Sunday moved near the west Louisiana coast during the night, but still caused considerable rain and thundershowers along the Coastal Plains and South Central and Southeast Texas.

Skies cleared in West and Northwest Texas behind the front.

Early morning temperatures ranged in the 20s in the Panhandle and most of West Texas to the upper 50s in Southeast Texas.

The National Weather Service said the rain and thunderstorms would end over the south central and eastern portions of the state with slow clearing from the west.

It was expected to be a little warmer across the western portions of Texas but continued cool elsewhere.

Port Arthur got 4.40 inches of rain and nearby Lakeview was drenched with 4 inches.

High tides that blocked Texas 87 between Sabine Pass and the Jefferson County line had receded by this morning, but the road remained closed because of debris.

Up to 4 inches of snow that fell Sunday covered the ground in portions of Northwest Texas this morning. Childress had 4 inches, Amarillo 3 inches and Dalhart and Lubbock 1 inch.

# Castro Returns To Cuba

MIAMI (AP) — Cuban Prime Minister Fidel Castro's just completed 23-day tour of Chile demonstrated that "the imperialists have not succeeded in their attempts to isolate" the Communist island from Latin America, Havana radio says.

A tired Castro returned to Cuba on Sunday where a festive greeting by several hundred thousand cheering workers, students and housewives awaited the bearded leader.

Castro surprised observers by not making a speech. "There is nothing to say because everything has been said," he was quoted as telling newsmen.

The Cuban radio said, however, that the prime minister was "smiling and very happy" and indicated the tour was "a triumph."

The trip was Castro's first outside Cuba in seven years.

Convention Hall in Atlantic City, N.J., seats 41,000.

573-3514

SNYDER AMBULANCE SERVICE

Ritz PHONE 573-3442

TODAY THRU TUESDAY

Pretty Maids all in a row

MGM presents ROCK HUDSON ANGIE DICKINSON TELLY SAVALAS in PRETTY MAIDS ALL IN A ROW

Produced by GENE RODDENBERRY Directed by ROGER DARIS METROCOLOR

R

Cinema I & II

34th & College 573-7519

Just a person who protects children and other living things

BILLY JACK

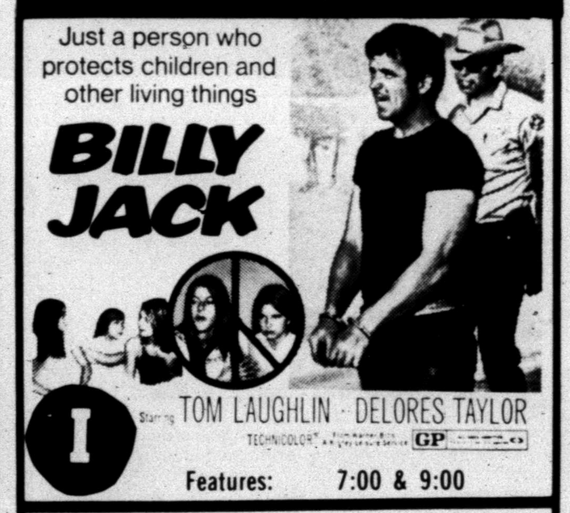

I Starring TOM LAUGHLIN · DELORES TAYLOR

TECHNICOLOR GP

Features: 7:00 & 9:00

Features: 7:10 & 9:10

Robert Mitchum — Brenda Vaccaro

in

II GOING HOME

TIGER'S THEATRE & CAFETERIA

"dine during movie time"

MON—TUES

Robin Stone... His Women... The Picture!

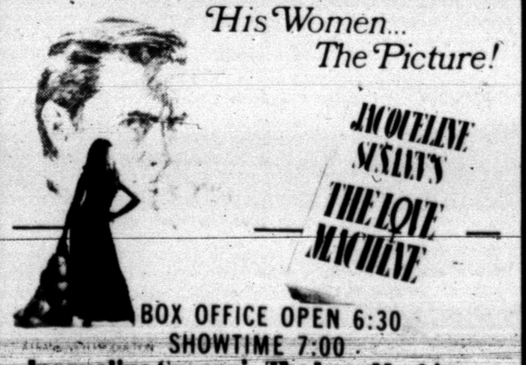


BOX OFFICE OPEN 6:30

SHOWTIME 7:00

Jacqueline Susann's The Love Machine

G R

HOLIDAY SPECIAL!

HOME DELIVERY

ONE FULL YEAR

16.95 REGULAR $18.00 VALUE

• NATIONAL NEWS
• LOCAL NEWS
• WOMEN'S NEWS
• SPORTS NEWS
• COMICS

SUBSCRIBE NOW!

BRING OR MAIL TO:

Snyder Daily News
Box 949
Snyder, Texas

Name .....

Address .....

Check One

☐ New Subscriber

☐ Now Subscribing But Pay Monthly

☐ Now Subscribing and Pay by Year

Offer Limited to Established Carrier Routes.

SAVE MONTHLY CHECKWRITING NOW & SAVE!

THE SNYDER DAILY NEWS

"YOUR HOMETOWN NEWSPAPER"

BRIDAL SHOWER—Miss Sandra Kay Hilburn, bride-elect of Kent Noble, was honored with a bridal shower Dec. 4 in the fellowship hall of First Christian Church. Hostesses for the event were Mmes. Ronald Cooper, Joel Griffin, Cyrus Miller, E.L. Kubala, O.K. Clark, David Harlin, Sr., Billie Von Roeder, Dale Johnston, O.R. LaRoux, V.E. Chapman, J.C. Ezell, Charles Wilson, Wiley Wilkins, N.L. Whittenburg, and Robert Boren. Pictured are (from left) Mrs. John Noble, mother of the prospective groom, Miss Sandra Kay Hilburn, honoree, Mrs. Samual Hilburn, mother of the bride-elect, and Mrs. W.D. Hines, grandmother of the honoree.

# Adventure Novel Intrigues Readers

THE BALKAN ASSIGNMENT. By Joe Poyer. Doubleday. $5.95.

Today the "adventure" novel, which has many fans, mixes mayhem and murder, a bit of suspense and a melange of incredible feats by the principal character. Poyer has entered the ranks of those who do the trick in this field.

The central figure is Chris Boyd, a former U.S. Air Force pilot who is trying to make a living with a little air freight line in Italy. One of his customers, a German named Klaus Maher, draws Chris into a scheme to salvage a million dollars worth of stolen gold bars that the Germans had stashed away in a mountain cave on an island off Yugoslavia, as World War II was nearing an end. Maher also has recruited a former Yugoslav partisan, Mikhail Kostlov, who knows how to get the gold out.

The idea is that Chris will fly the gold to a black market in the Far East, and the trio will split the proceeds. But it isn't that simple. Chris learns from a shadowy agent from Interpol that the gold is destined for a neo-Nazi underground—and will Chris help break up their pipeline? Double-cross? Triple-cross?

In the first few chapters the reader may have a little trouble sorting out a cryptic situation, but from there on the action intensifies. It peaks with a pitched battle near the Burma-China border and concludes with a man-stalking showdown in the mountains. Poyer has had the good sense not to complicate things with a sex angle; there is no time for dalliance with a sexy spy. This is a good example of the he-man action yarn, too wild to be true but a lot of vicarious thrills for the reader.

Miles A. Smith
Associated Press

---

A number of North American animals hibernate during the cold winter months, such as the jumping mouse, badger, bat, woodchuck, chipmunk, bear and some ground squirrels.

# Woman's Calendar

**MONDAY**

Iota Psi Chapter of Epsilon Sigma Alpha will meet at 7:30 p.m. for their regular business meeting. Islasu Minor is hostess.

**TUESDAY**

The Twentieth Century Club will meet in the home of Mrs. H.O. Beard, 2903 Denison at 3 p.m.

Beautician Affiliate will meet at 7:30 p.m. at Martha Ann Woman's Club.

Beta Sigma Phi will meet at 7:30 p.m. at Snyder Savings and Loan Community Room.

Art Guild Study Club will meet at 7 p.m. in the home of Mrs. Silas Devenport for their Christmas dinner meeting. Members are to bring an item they have made to exchange. Hostesses are Mmes. Silas Devenport, Bill Teaff and M.H. Roe. Gifts for the nursing home and hospital should be brought to this meeting.

**WEDNESDAY**

Altrurian Daughters will meet at 12 noon at Martha Ann Woman's Club for their Christmas Luncheon. Mrs. J.A. Roberson is hostess.

Cosmorama Study Club will meet at 3:45 p.m. at Martha Ann Woman's Club. Jan Harrell and Neoma Harlin will present the program. Hostess are Beth Teal and Diana Gary.

**THURSDAY**

Snyder Palette Club will meet at 9 a.m. at the Boy's Club.

Twilight Garden Club will meet at 7:30 p.m. at Martha Ann Woman's Club for their annual Christmas Dinner for members and their husbands followed by a tour of "Progressive Beauty." The executive committee are hostesses.

**SATURDAY**

Amitee Study Club will have their Christmas Social at 7 p.m. at Martha Ann Woman's Club. Husbands will be special guests. Anyone who can not attend should call 573-6526 or 573-3632 on or before Dec. 8.

Use Daily News, Classified Ads. — Phone 573-5486.

# Caroline Visits Kennedy Center

WASHINGTON (AP) — Caroline Kennedy attended an opera Sunday at the John F. Kennedy Center named for her late father.

It was her first trip to the recently opened memorial, which neither her mother nor younger brother has visited.

The occasion was a performance of Verdi's "Falstaff," produced by the Opera Society of Washington.

Caroline, who turned 14 Nov. 27, was accompanied on the journey from New York by Catherine Cunningham, granddaughter of Hobart A. Spalding, president of the Opera Society.

The Fashion Mate
zig-zag portable machine to mend, darn, make buttonholes, or sew up a whole room at home or away from home
$88.00

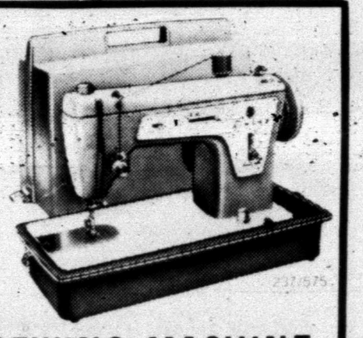

ALLEN SEWING MACHINE CENTER
2415 COLLEGE AVE. PHONE 573-2812

# Space Age Technology Reaches Tree Lighting

By VIVIAN BROWN
AP Newsfeatures

The newest Christmas tree lights are space age optics that may eventually change the entire concept of lighting. Santa Claus may even be fooled by the shimmering, vari-colored lights—fibers that reveal color when light passes through the thin filaments of plastic optical fiber.

"It is space age technology brought into the Christmas lighting field for the first time," explains Albert V. Sadacca II, vice-president of Noma, originators of Christmas tree lights, 52 years ago.

Light itself is transmitted along the filament, not electricity, and this makes possible the insertion of optic fibers into any tree without danger of electrical shock.

Sadacca became aware of the many decorative applications that are possible with the space-age development and engineers and designers were set to work on the task of applying the fiber optic lighting to the Christmas decoration field. Their first effort is a small tree illuminator.

Here's how it works:

An illuminator below a tree projects the light to 60 individual pom pom sprays, each made up of 200 hair like strands that glow with bursts of brilliant pin point light by means of a colored filter at the light source. One illuminator can light a seven-foot tree. In addition to the unit, there is available a two-foot vinyl tree with the optic lights built into it. If the tree is taller than seven feet an additional illuminator is necessary.

As with anything new, the optic tree and illuminator are bound to raise questions. For example, how can one take care of it and how should it be stored?

Because of extreme flexibility, the fibers are supposed to pose no problem in caring and storing. But for maximum longevity, they should not be folded. They could be damaged if crushed for any length of time. They should be stored separately from other objects to avoid undue pressure on fiber strands. The light source and connection point should be wrapped in a soft supportive material.

Another use of the material is in a small lamp designed for year round use. Three tiers of long optic fibers spill out from a small cylinder to give off color from the light below.

Meanwhile back to the Christmas tree lights as we've known them for half a century. If one does use optic lights on a tree, the tree lights used formerly will still be useful. In addition to Christmas use, indoors at the mantle intertwined with rope pine or outdoors at the doorway, lights have become a year-round adornment. The popular miniature white lights may be laced through rhododendron, dried flowers and perhaps even in the skirt of the lacey buffet table cloth.

While colorful lights were formerly packed away after Christmas, the trend to decorator colored bulbs has kept the lights active all year. Many people use red, white and blue strings for patriotic days such as Decoration Day and Fourth of July, popular picnic days.

To meet the new trend to all-year-round lighting, there are lights designed especially for patio areas in vivid pink, vibrant orange, yellows and blue lanterns.

People have learned to use strings of lights to flatter their homes indoors and outdoors, so the Christmas tree light strings can be used in new ways.

# School Menu

**TUESDAY**
Pizza Burger
Pinto Beans
Creamy Cole Slaw
Banana Pudding
Milk

**WEDNESDAY**
Fish Sticks-Catsup
Macaroni & Cheese
Green Beans
Carrot & Celery Sticks
Crispy Cornbread
Peach Cobbler
Milk

**THURSDAY**
Fried Chicken-Cream Gravy
Whipped Potatoes
English Peas
Hot Rolls
Fruit Bars
Milk

**FRIDAY**
Portion Steak-Gravy
Whipped Potatoes
Green Salad
Hot Rolls
Fruit Jello-Topping
Milk

## 4-H'ers To Present Christmas Program

4-H'ers met in the County Extension Office on December 2 to practice for a radio program of Christmas carols to be taped and used for the County Home Demonstration Agent's Program on Saturday December 25.

Assisting the 4-H club members were Mr. Virgil Mott, leading songs and Mrs. Roy Hanson at the piano. Mrs. Claude McCormick, Jr. also heldped with leading songs.

4-H club members from Ira, Union and Snyder Junior 4-H clubs are participating. Those present were: Sheryl Neeley, Ann Marie Rios, Gloria Rios, Becky Costillo, Susan Velasquez, Susan Waller, Karin Blackwell, Julia Parrott, Peggy Stephens, Shelly Maupin, Donna Layne, Maxann Preston, Jimmy Byars, Darryl Calley, Sherri Williams, Mary Jane Rios, Debbie Romo, Kelly Tolbert, Susan Tolbert, Donna Browning, Tamie Doan, Jeanne McCormick, Laura Tune, Linda Kenner, Deborah Vansickle and Pam Flynn.

The group will meet again on Monday December 6 to practice and to prepare the tape for their program.

## December Plentiguls

It's later than you think! Extension home economists remind that it's nearing the end of another year and time to plan for nutritious holiday eating. So remember these December food plentifuls: broiler-fryers, potatoes, apples, applesauce and apple juice, rice, fresh pears, cranberries, cranberry sauce and cranberry juice cocktail, split peas, pork, turkey and eggs.

OPEN 'TIL 8:00 P.M.
MONDAYS & THURSDAYS
$ DAY SPECIALS
PRICES GOOD ALL WEEK
ENTIRE STOCK
JR. PETITES
INCLUDES DRESSES, SKIRTS SETS, DRESSES WITH HOT PANTY
20% OFF
GIRL'S DRESSES & PANT SUITS
10% OFF
ENTIRE STOCK
JR. DRESSES 10% OFF
REG. 10.95 Little Girl
GRANNY DRESSES $5.95
MISSY
DRESSES & PANT SUITS
REDUCED NOW $8.00 & $10.00
CAIN'S FASHIONS
2608 COLLEGE AVENUE
ACROSS STREET FROM S.C.A.T.

WHY NOT COMPARE?
YOU'LL FIND OUR PRICES MEAN LOWER FOOD BILLS FOR YOU

| FLOUR | CRISCO | QUICK | TISSUE | COFFEE |
|---|---|---|---|---|
| Gladiola 5-lb. | 3-lb. | Nestles 2-lb. | Charmin 4-Roll | Folgers lb. |
| 49¢ | 85¢ | 89¢ | 49¢ | 85¢ |

COCONUT Bakers Angel Flake 14 oz. 49¢
MIXED NUTS Planters 13 oz. 99¢
ICE CREAM Shurfine ½ Gal. 59¢
DELI SPREAD Swift 7½ oz. 49¢
PANCAKE MIX Pillsbury 2 lb. 59¢
SPIC & SPAN Giant Size 89¢
CASCADE Giant Size 1.09
TUNA Chicken of Sea 49¢
COFFEE MATE 1 Lb. 89¢
CATSUP Hunts 32 oz. 59¢
SPINACH Shurfine No 303 4/79¢
CORN Shurfine No. 303 5/100
Cut GREEN BEANS Shurfine No. 303 3/69¢
Shurfine, 303 Can FRUIT COCKTAIL 3/79¢
TOMATO SOUP Shurfine 10¢

MIRACLE WHIP Kraft QT. 59¢
FROZEN FOODS
Brillant SHRIMP 10 oz. 98¢
Ole South COBBLERS 89¢
Patio BURRITO 39¢
CHOCOLATE CHIPS Hershey 12 oz. 49¢

YOU KNOW THEY ARE GOOD . . . U.S.D.A. CHOICE MEATS!

Glover's Chuck Wagon Lb. BACON Lb. 69¢
Family Pak PORK CHOPS Lb. 69¢
Extra Lean GROUND CHUCK Lb. 79¢
Boneless, No Waste Shoulder, ROAST LB. 98¢
USDA Choice Heavy Beef CHUCK ROAST Lb. 59¢
Sirloin USDA Choice Heavy Beef STEAK Lb. $1.09
Waste Free Baby Beef SEVEN STEAK Lb. 89¢
USDA Choice Heavy Beef CLUB STEAK Lb. $1.09
Sirloin Waste Free Baby Beef STEAK Lb. $1.09
Fresh Marketmade COLESLAW Pint 39¢
Waste Free Baby Beef CHUCK STEAK Lb. 79¢
Lean Fresh PORK STEAK LB. 59¢
Ground Lean Fresh ROUND LB 89¢
Waste Free Baby Beef SWISS STEAK LB 98¢
USDA Choice Heavy Beef STEAK Loin Tip. LB $1.39

In Addition to our U.S.D.A. Choice Grade Heavy Beef, we now feature waste-free lean trim baby beef in our meat market. We invite you to try our waste-free baby beef. We guarantee the Quality of this meat.

FRESH PRODUCE
TANGELOS No 3 Bag 49¢
APPLES Washington Red Delicious LB 29¢
CARROTS Cello Bag 2/35¢
PINEAPPLE Fresh Each 49¢

We Feature Shurfine Foods
Everybody's THRIFTWAY
MEMBER AFFILIATED FOOD STORES
1905 35th STREET SNYDER, TEXAS
PHONE 573-2311
WE GIVE S&H GREEN STAMPS
WHERE EVERY CUSTOMER IS IMPORTANT

# THE INFORMED CONSUMER

BY CRAWFORD C. MARTIN
Attorney General of Texas

Remember that unordered set of books you received in the mail along with a receipt requesting payment? Did you return the books or pay the bill? You didn't have to, you know. Recall the time you got up early so you could get to the store in time to purchase an item at a "one-day-only special sale", only to find they were "all out" of the bargain 10 minutes after the store opened? Or how about that nice young college student who came to your door asking for a few minutes of your time to take a survey for a paper he was writing . . . and didn't leave until he had spent three hours trying to get you to buy a $600 set of books you didn't want or need?

Unfortunately, most consumers - at one time or another - have had their anger aroused by these and similar incidents. The Texas Attorney General's files are filled with case histories of problems encountered by innocent, although sometimes gullible, consumers. Many of these legitimate gripes could have been avoided if the consumer had been aware of certain laws, or had been aware of the types of fraudulent practices typically used by unethical sales organizations. An informed consumer can be his own best protection in the market place.

The Attorney General's Consumer Protection Division enforces Texas's Deceptive Trade Practices law which presently permits the Attorney General to enjoin certain false, misleading, or deceptive acts or practices in the conduct of trade or commerce. The Attorney General has received 4000 complaints in the last year from Texas citizens who feel that they have been defrauded. Such complaints are processed and, if necessary, legal action is instituted to enforce the consumer protection laws. The Attorney General's office is not permitted to render legal advice or opinions to individual citizens, nor may this office obtain refunds for individuals who have been defrauded. The Attorney General may, however, obtain an injunction against those firms which violate the Deceptive Trade Practices Act. If the firm continues its deceptive practices, the Attorney General may secure up to $10,000 in penalties for each and every subsequent violation of the injunction.

Law enforcement in this area is emphasized by my office because compliance with fair and honest trade practices benefits not only consumers, but the majority of businessmen who want an honest and ethical climate in which to conduct their operations.

This column, "The Informed Consumer", has been developed by my staff and by me to give consumer facts on consumer protection laws and information on consumer related topics. It was designed to make the "buyer be wary" as well as "beware". Hopefully, it will assist consumers in recognizing and avoiding common business frauds. Included will be facts on the role of state and federal agencies in the area of consumer protection. Some topics which will be covered in the near future include: referral selling, the scheme which offers the consumer a chance for a "good deal" by supplying names of friends as prospective customers; work-at-home schemes that prey on the elderly consumers and the young mother seeking to supplement the family's income while staying at home with her children; pyramid business organizations which pay bounties for bringing others into the program; a store's responsibility for accepting returned merchandise; and a credit series.

If you feel that you have been the victim of a deceptive act or practice contact my Consumer Protection Division at the Office of the Attorney General, P.O. Box 12548, Capitol Station, Austin, Texas 78711.

**"OH, GOD, I KEEP REMEMBERING THOSE BOYS"—After the parade and the proclamations of "Sgt. Sexton Week" in Warren, Mich. Saturday, Sgt. John Sexton, a POW for 26 months, was to place a wreath on Warren's Viet Nam War Memorial listing 59 men lost in Viet Nam. Sexton broke down and between sobs he said, "Oh, God, I keep remembering those boys." He was led away by Mrs. Marion Merritt, right, of the Warren VFW Post. (APWirephoto)**

# Conference To Push Election Of Young

CHICAGO (AP) — A conference of 3,000 college students has committed itself to working for the election of youthful delegates to the 1972 political conventions.

Duane Draper, president of the Association of Student Governments, said the action Sunday was a "reaffirmation that young people will work at electoral politics when they see a chance for success."

He and other leaders of the meeting, called the Emergency Conference for New Voters, also warned the Democratic party that predominantly liberal young persons will not automatically deliver the vote to the Democrats.

Under the new rules for the Democratic party, Draper said, 300 of the party's 3,000 convention delegates will be young persons.

"The question is whether they will be independent young people or Daley young people," he added, referring to Chicago Mayor Richard J. Daley, a proponent of organization politics.

Allan Lowenstein, a former New York congressman and head of Americans for Democratic Action, said most young persons will be against the reelection of President Nixon.

"But," Lowenstein said, "if the Democrats think there's an automatic delivery of votes they don't understand what this conference means."

The conference action approved the formation of a National Youth Caucus, which is intended to help students in college communities pack precinct, county and district political caucuses with young persons. If enough are placed on these caucuses, the youthful strategists reason, it will be possible to convince major party leaders they deserve representation in the state delegations.

The Youth Caucus will be most concerned with nonprimary states, where concentration of college students can be more effective.

Art Kaminsky, an aide to Lowenstein and a planner of the conference, said youths in many nonprimary states could indicate their strength at precinct and county levels, then accept an offer to be placed on a candidate's slate of delegates.

"It doesn't really matter if a kid is committed to Muskie or McGovern or whoever so long as the candidate is aware that the youth delegate will be completely independent at the convention on matters such as platform, rules and credentials," Kaminsky said.

"One really important area is selection of a vice president," Kaminsky added. "The last four vice presidents have become presidential candidates."

Use Daily News Classified Ads

# Congressional Delegation To Attend Rites

BOSTON (AP) — Former President Lyndon B. Johnson and 75 members of Congress were among the mourners expected to attend the funeral Mass today for the wife of former House Speaker John W. McCormack.

Pat Nixon also was to attend. She left Washington this morning aboard the presidential jet carrying the congressional delegation to the funeral.

House Speaker Carl Albert of Oklahoma, who succeeded McCormack after the Boston Democrat did not seek re-election in 1970, headed the congressional delegation.

The Mass for Harriet McCormack was scheduled at St. Margaret's Roman Catholic Church in the working-class Dorchester section that McCormack represented in Congress for 42 years.

The Most Rev. Humberto J. Medeiros, Roman Catholic archbishop of Boston, arranged to celebrate the Mass.

Mrs. McCormack died Thursday in Washington and her body was flown to Boston Friday aboard a presidential jet.

Many coastal birds have a built-in sense of time so precise that after inland trips, they can return to shore for feeding at the hour when the tide is right.


You Get LOW, LOW EVERYDAY PRICES! and You Get... SPECIALS EVERY DAY, too!

Waffles 10¢
Bel-air. Frozen. Heat and Serve! Safeway Big Buy! 5-oz. Pkg.

Saltines 23¢
Melrose Soda Crackers. Crisp! Safeway Big Buy! 1-Lb. Box

Chili 49¢
Town House Chili Con Carne. Without Beans. Safeway Big Buy! 15-oz. Can

Pepper 29¢
Black. Trader Horn. Pure. Ground. Safeway Special! 4-oz. Can

Pintos 27¢
Pinto Beans. Town House. Rich in Protein! Safeway Special! 2-Lb. Pkg.

Catsup 19¢
Highway. Rich Tomato Flavor! Safeway Big Buy! 14-oz. Bottle

More Safeway Low, Low Prices!

Parade Detergent 49¢ For All Your Wash! —49-oz. Box
Paper Towels Tree Saver. Absorbent! 175-Ct. Roll 28¢
Facial Tissues Silk. Assorted. 2-Ply 150-Ct. Box 18¢
Liquid Bleach White Magic. Sparkling Whites! Gallon Plastic 38¢
Aluminum Foil Kitchen Craft. 12 Inches Wide 25-Ft. Roll 25¢

SHOP SAFEWAY AND SAVE!
Safeway Has LOW EVERYDAY PRICES!
Safeway has big Specials, too, everytime you shop . . . for total savings that add up fast! And Safeway offers a large selection of all your favorite products . . . the quality you're looking for . . . the extra values in Every Department that stretch your grocery dollars.
SHOP and SAVE at SAFEWAY!
LOW PRICES EVERY DAY and SPECIALS, TOO!

Check These Safeway Low, Low Prices!

Dog & Cat Food Favorite Brand. For Everyday Feeding! —15½-oz. Can 7¢
Tomato Soup Town House. Lunchtime Favorite! 10¾-oz. Can 10¢
Chunk Tuna Sea Trader. Light Meat 6½-oz. Can 35¢
Salad Dressing Piedmont. Creamy Texture! 32-oz. Jar 37¢
Orange Juice Texsun. Frozen. Concentrate 6-oz. Can 19¢

Safeway Meats Are Unconditionally Guaranteed to Please!

Sliced Bacon 48¢
Slab. Rindless. Smoked. Fries Crisp & Delicious!
(Slab Bacon By the Piece —Lb. 39¢) —Lb.
Boneless Roast ★Chuck or ★Shoulder USDA Choice Grade Heavy Beef —Lb. 89¢
Smoked Picnics (Sliced ★Half or ★Whole—Lb. 45¢) Whole —Lb. 39¢

Variety & Quality Meats . . . Always At Safeway!

Boneless Steak Center Cut Chuck. USDA Choice Grade Heavy Beef —Lb. 99¢
Hamburger Steaks Fresh. Pre-Formed —Lb. 79¢
Ground Beef Regular. Safeway Chub Pack 2-Lb. Chub $1.38
Fresh Pork Steak Cut from Boston Butt. Extra Lean —Lb. 65¢
Fresh Pork Chops Economical Family Pack —Lb. 65¢
Fish Sticks Pre-Cooked. Large —Lb. 65¢
Corn Dogs Easy to Prepare! 10 Ct. Pkg. $1
Chicken Hens Fresh-Frozen. 4½ to 7-Lb. Avg. USDA Grade 'A' —Lb. 39¢
Sliced Beef Liver Fresh. Skinned & Deveined —Lb. 59¢
Sliced Bacon Safeway. No. 1 Quality! 1-Lb. Pkg. 65¢
Swift's Bacon Swift's Premium. Sliced 1-Lb. Pkg. 69¢
All Meat Wieners Safeway. Compare Quality! 1-Lb. Pkg. 65¢
Swift's Franks Swift's Premium. All Meat 1-Lb. Pkg. 69¢
All Beef Wieners Safeway. Ready to Eat! 1-Lb. Pkg. 79¢
Sliced Bologna Safeway. Jumbo ★Regular or ★Thick 1-Lb. Pkg. 69¢
Lunch Meat Safeway. Sliced. ★Pickle-Pimiento ★All Beef Bologna ★Olive ★Macaroni & Cheese ★Spiced 3 6-oz. Pkgs. $1

USDA Inspected Grade 'A'!
FRYERS Fresh. Ready to Cook! Special! (Cut-Up Fresh —Lb. 38¢) Whole —Lb. 29¢
Leg Quarters Fresh. Cut from USDA Insp. Grade 'A' Fryers —Lb. 39¢
Breast Quarters Fresh. Cut from USDA Insp. Grade 'A' Fryers —Lb. 45¢

Garden Fresh Fruits & Vegetables!

Grapefruit
Texas Grown Economy Pack
15 Lb. Bag 99¢
Golden Bananas Top Quality! Large. Special! —Lb. 10¢
Fancy Tangelos Extra Fancy. Large 2 Lbs. 29¢
Sunkist Lemons Refreshing! 12-Ct. Bag 59¢
Calmeria Grapes US #1. Large Green —Lb. 39¢
Winesap Apples Extra Fancy. Large —Lb. 25¢
Waldorf Dates ★Pitted or ★Regular 10-oz. Pkg. 39¢

Variety & Quality!
Russet Potatoes 5 Lb. Bag 49¢
Cucumbers US #1. Safeway —Each 10¢
Bell Peppers Texas Grown. Large. Each 2 for 29¢
Plum Tomatoes Red Ripe. Salad Size —Pint Basket 45¢
Blackeye Peas Shelled. Fresh —12-oz. Pkg. 39¢
Crunchy Celery Crisp. Small Stalks —Each 23¢

More Low, Low Prices!

| | | |
|---|---|---|
| Bacon Thins | Nabisco—8-oz. Pkg. | 51¢ |
| Snowy Bleach | Gold Seal—26-oz. Pkg. | 79¢ |
| Instant Coffee | Maxwell House—4-oz. Jar | $1.10 |
| Poor Boy Sandwich | Larry's. Frozen—2-Count Pkg. | 89¢ |
| Bath Beads | Jergens—16-oz. Pkg. | 83¢ |
| Milk of Magnesia | Phillips ★Regular or ★Mint—12-oz. Bottle | 83¢ |
| Lustre Creme | Shampoo—10¼-oz. Jar | $1.29 |
| Hour After Hour | Deodorant—7-oz. Can | $1.33 |

Check These Values!
Listerine Antiseptic Mouthwash (10¢ Off Label) 20-oz. Bottle 99¢
Toothpaste Safeway Brand 3.25-oz. Tube 39¢
Toothbrushes Safeway Brand. Assorted —Each 29¢

Toothpaste ultra brite Regular. Dazzles Your Smile! 6¾-oz. Tube 79¢
Mild and Gentle! Suave Shampoo For Babies 16-oz. Bottle 69¢
Chiffon Liquid Detergent. For Dishes! Mild to Hands! 22-oz. Plastic 48¢
Sudden Beauty Hair Spray ★Regular ★Super Hold 12.5-oz. Can 69¢
Schick Blades Super Chromium Injector Blades 4-Ct. Pkg. 79¢
Schick Blades Super Chromium Injector Blades 8-Ct. Pkg. $1.49

Prices Effective Dec. 6-8, in SNYDER, TEXAS
No Sales to Dealers.
SAFEWAY
© Copyright 1960, Safeway Stores, Incorporated.
SAVE EVERY DAY AT SAFEWAY

# Westerners Host Schreiner Tonight

HOBBS, N.M.—New Mexico Junior College fought off a furious rally by Western Texas College's Westerners here Saturday night to take a 101-94 decision.

WTC was down 47-27 at halftime, but they made a great rally in the second half and pulled within six points of the hosts.

Tired from a long road trip, the Westerners got off to a slow start, but they rallied to go ahead at 18-17 on a free throw by Joel Dyess of South Garland with 7:35 remaining in the half.

New Mexico called a time out and went into a full court zone press and was able to outscore the Westerners 30-9 during the remainder of the half. Their zone defense also shut out Westerner's inside game.

WTC tried a man-to-man defense in the second half but couldn't contend with their tall foes, so they went back into a zone. The Westerners began hitting and handled the New Mexico press. Consequently, they pulled within 6 points, at 96-90, with one minute to go, but they couldn't get any closer.

Ralph Jackson of Brownfield Union came off the bench in the second half and scored 11 points and pulled down eight rebounds. Jimmy Hill of Amarillo Tascosa scored all 18 of his points in the second half.

Five Westerners hit in double figures. Joining Hill were Johnny Neff of McAdoo with 20 points, Walter Hamibal of Fort Worth with 16 points, Jackson with 11, and Steve Sparks of Krum with 10 points.

WTC hit 21 of 41 in the second half for 51 percent with a full game total of 31 of 72 for 43 per cent from the floor. New Mexico connected on 57 percent. The Westerners pulled down 50 rebounds, getting most of them in the second half, but their foe had 63 rebounds.

Turnovers in the first half were costly, but the Westerners played brilliant ball in the second half.

Four New Mexico lads hit in twin figures, led by Jack Toone, sophomore letterman from Yonkers, N.Y., with 24 points. Mike Dawson, sophomore letterman from Gary, Ind., hit for 20 points. Brian Untch, another sophomore from Gary, collected 18 points, and Bruce Boling of Greenfield, Ind. notched 10 points. He also is a sophomore letterman.

The hosts simply had too much experience and height for the Westerners.

Tonight, WTC hosts Schreiner Institute at 7:30 p.m. in the Scurry County Coliseum.

"I haven't decided yet who will start," said WTC Coach Sid Simpson.

Simpson said that holders of season tickets in sections C and D which are sold out can exchange their seats for ones in section P and Q on the north side, center court, if they contact himself or Glenn Barron.

"That way, some of the fans will not have to sit so high up in the Coliseum," Simpson explained.

| WTC (94) | FG | FT | PF | TP |
|---|---|---|---|---|
| Neff | 6 | 8 | 2 | 20 |
| Simpson | 3 | 2 | 2 | 8 |
| Dyess | 1 | 3 | 1 | 5 |
| Sparks | 3 | 4 | 3 | 10 |
| Hanibal | 7 | 2 | 4 | 16 |
| Henderson | 1 | 0 | 0 | 2 |
| Houston | 2 | 0 | 2 | 4 |
| R. Jackson | 2 | 7 | 3 | 11 |
| Hill | 6 | 6 | 1 | 18 |
| TOTALS | 31 | 32 | 18 | 94 |
| NEW MIXICO (101) | FG | FT | PF | TP |
| Boling | 4 | 2 | 1 | 10 |
| Cearly | 1 | 0 | 0 | 2 |
| Dawson | 7 | 6 | 4 | 20 |
| Denton | 2 | 0 | 1 | 4 |
| Dunn | 0 | 0 | 4 | 0 |
| Garner | 3 | 3 | 5 | 8 |
| Wornhoff | 2 | 0 | 0 | 4 |
| McCants | 3 | 3 | 3 | 9 |
| Toone | 10 | 4 | 4 | 24 |
| Trujillo | 1 | 0 | 1 | 2 |
| Untch | 8 | 2 | 5 | 18 |
| TOTALS | 41 | 19 | 28 | 101 |

| | | |
|---|---|---|
| WTC | 27-67—94 | |
| N.M. | 47-54—101 | |

## Trent Girls, Abilene Boys Win Crowns

HERMLEIGH — Abilene JV defeated Hermleigh 99-64 in the finals of the boys division of the basketball tournament here Saturday night after Trent clipped Divide 39-29 to win the girls division.

In other games, Divide beat Miles 59-54 in the boys consolation finals, and Blackwell beat Hermleigh B team 49-20 in the girls consolation finals. In other games, Abilene JV beat Trent 96-62 to qualify for the boys finals, and Miles beat Hoodle Horn to qualify for the boys consolation finals. Trent's girls bested Miles 61-48 to reach the girls finals, and Hermleigh B drew a bye into the girls consolation finals.

BOYS FINALS

ABILENE JV BOYS (99) — Bailey 2-0-4; Fox 1-0-2; Hill 9-4-22; Lakney 1-1-3; Shaw 6-0-12; Williams 5-1-11; Harris 6-0-12; Scarborough 1-0-2; DeBerry 1-0-2; Wiley 4-2-10; Phipps 1-0-2; Bell 2-1-3; King 1-0-2; Edwards 0-3-3; totals 43-12-99.

HERMLEIGH BOYS (64) — Peterson 6-2-14; Ward 6-1-13; Vineyard 2-2-6; Kuss 5-0-10; Taylor 3-7-13; R. Roemisch 1-0-2; Coonrod 1-2-4; Dacus 1-0-2; totals 25-14-64.

| | | | | |
|---|---|---|---|---|
| Abilene JV Boys | 18 | 30 | 27 | 24—99 |
| H'boys | 17 | 15 | 20 | 12—64 |

★ ★ ★

GIRLS FINALS

TRENT GIRLS (39) — Jones 5-3-13; Healy 7-3-17; Bronovak 2-0-4; Hamner 1-0-2; Freeman 1-1-3; totals 16-7-39.

DIVIDE GIRLS (29) — Hyde 4-4-12; Buchanah 5-7-17; totals 9-11-29.

| | | | | |
|---|---|---|---|---|
| Trent Girls | 13 | 12 | 6 | 8—39 |
| Divide Girls | 7 | 10 | 7 | 5—29 |

★ ★ ★

BOYS CONSOLATION

DIVIDE BOYS (59) — Yarborough 8-3-19; Gomez 4-4-12; White 4-3-11; Armstrong 2-0-2; Chavez 0-3-3; Ussery 5-0-10; totals 23-13-59.

MILES BOYS (54) — Rosser 6-6-18; Dodson 2-0-4; Day 4-0-8; Martinez 5-2-12; Fly 2-5-9; Dillon 0-2-2; totals 19-16-54.

| | | | | |
|---|---|---|---|---|
| Divide Boys | 13 | 21 | 17 | 8—59 |
| Miles Boys | 5 | 13 | 13 | 23—54 |

★ ★ ★

GIRLS CONSOLATION

BLACKWELL (49) — Romine 6-0-12; Hibbs 5-6-16; Sisson 4-0-8; Johnson 2-0-4; Clark 1-0-2; Hall 3-1-7; totals 21-7-49.

HERMLEIGH B (20) — Iruger 1-4-6; Bartels 3-4-10; Glass 2-0-4; totals 6-8-20.

| | | | | |
|---|---|---|---|---|
| Blackwell Girls | 15 | 14 | 8 | 12—49 |
| H'B girls | 2 | 1 | 1 | 16—20 |

## Chargers Rip Minnesota

By THE ASSOCIATED PRESS

Los Angeles running back Willie Ellison started things off in grand style against New Orleans Sunday.

The five-year veteran raced 80 yards for a touchdown early in the first quarter and then rushed 247 yards in 26 carries for a National Football League record.

"It took a lot of extra effort and stamina. It's the happiest day of my life," the 200-pound Ellison said after the Rams upended New Orleans 45-28.

In other contests Sunday, San Diego upset Minnesota 30-14, New England stunned Miami 34-13, Philadelphia edged Detroit 23-20, Cleveland nipped Cincinnati 31-27, Atlanta defeated Oakland 24-13, Houston swamped Pittsburgh 29-3, Washington crushed the New York Giants 23-7, Denver downed Chicago 6-3, Green Bay and St. Louis battled to a 16-16 tie and Baltimore blanked Buffalo 24-0.

In Saturday's game, Dallas swarmed over the New York Jets 52-10.

The San Francisco 49ers entertain the Kansas City Chiefs in Monday night's nationally televised game.

## Ira Girls, Sands Boys Take Titles

FORSAN—Ira's girls beat Sands 56-43 and Sands' boys bested Ira 76-63 in the finals of the basketball tournament here Saturday night.

Ira's girls led all the way in a close game with Janie Roddy pitching in 25 points and Jan Kruse making 23. Jeannette Nichols and Lee Roman each scored 15 for Sands.

After a 16-16 first period tie, Sands went ahead 41-28 at halftime in the boys game and never were seriously threatened thereafter. Beale Bakly scored 28 and Ricky Huyer put in 18 to pace Sands while Ricky Box and Obie Crawford notched 25 and 19 points respectively for Ira.

IRA GIRLS (56)—Kruse 8-7-23; Roddy 7-11-25; Sterling 1-1-3; Hester 2-1-5; totals 18-20-56.

SANDS GIRLS (43)—Nichols 4-7-15; Roman 3-9-15; Hunt 0-6-6; Billingsley 3-1-7; totals 10-23-43.

| | | | | |
|---|---|---|---|---|
| Ira Girls | 11 | 13 | 21 | 11—56 |
| Sands Girls | 10 | 12 | 10 | 11—43 |

★ ★ ★

SANDS BOYS (76)—Bakly 12-4-28; Smith 2-6-10; Hambrick 2-2-6; Hopper 1-0-2; Chestman 1-1-3; Huyher 7-4-18; Barnes 4-1-9; totals 29-18-76.

IRA BOYS (63)—Crawford 8-3-19; Cox 10-5-25; Mason 2-3-7; Sallee 0-1-1; Sellars 2-0-4; Sterling 2-0-4; Daves 1-1-3; totals 25-13-63.

| | | | | |
|---|---|---|---|---|
| Sands Boys | 16 | 25 | 22 | 13—76 |
| Ira Boys | 16 | 12 | 14 | 21—63 |

# Plainview Trips Bengals In Finals

Plainview bested Snyder's B team 41-33 in the finals of the Junior Varsity Basketball Tourney here Saturday night.

Big Spring shaded Abilene Cooper 74-72 in the battle for third place. Lubbock Monterey defeated Sweetwater 63-34 for the Consolation crown. In other games Saturday morning, Snyder bested Cooper 61-59 to qualify for the finals; Plainview nipped Big Spring 75-71 to reach the finals; Sweetwater tripped Lubbock High 58-46 to reach the Consolation finals; and, Monterey clipped Midland Lee 61-55 to qualify for the Consolation finals.

In the championship game, Plainview and Snyder were tied 8-8 after one period, but Plainview went ahead, 26-21 at half-time. They outscored Snyder 10-9 in the third quarter and 13-11 in the final period.

With 2:45 remaining in the third period, Snyder tied it up at 22-22 on a long shot by Max Underwood, but Plainview made three straight baskets to go ahead and never was seriously threatened thereafter.

Hallman collected 13 points to lead Plainview, and Richard Gorman led Snyder with 12 points.

Darrell Morgan and Henry Ramos were named to the All-Tournament team for Snyder. Other All-Tournament selections were Hallman, Foot and Buckner of Plainview, Faust and Edwards of Big Spring, Taylor of Lubbock Monterey, Lawrence of Abilene Cooper and Langley of Sweetwater.

Trailing 19-12 after one period, Big Spring took a 42-36 lead over Cooper at halftime. They boosted the margin to 60-54 in the third quarter and fought off a Cooper rally to preserve the victory.

Each team had three boys in double figures with Davis getting 16 points, Pittman netting 15, and Smith roping 10 points, Kim Lawrence canned 16, and Chuck Eaton meshed 12.

Monterey took an early lead in the Consolation finals and never fell behind with Goyne scoring 15 points and Taylor and Garth 11 each. Sweetwater's Mobely tallied 13.

That Cooper-Snyder second round affray was close all the way. Cooper led 13-10 after one period but Snyder rallied to go ahead 29-21 at halftime. Cooper regained the lead, 45-44, in the third quarter, but Snyder closed strong for the victory.

Morgan and Moell Blaylock each scored 13 points and Gorman put in 12 for Snyder. Lawrence netted 15, Faust pushed in 12, and Chaney collected 11 points for Cooper.

Big Spring and Plainview hooked up in a close game in the second round with the Steers holding 15-14 and 31-27 leads in each of the first two periods respectively but Plainview went ahead 48-45 in the third quarter. Big Spring tied it up at 65-65 in the final period, but Plainview held a 10-6 edge on the overtime period.

Poss netted 15 points for Big Spring and Pittman and Kuykendall each tipped in 13. For Plainview, Marke Foote tallied 21, Scott Hallman scored 20, and Mike Setser tallied 16.

Sweetwater took an early lead against Lubbock and slowly began to pull away. Monterey also took an early margin against Midland Lee and never relinquished it.

CHAMPIONSHIP

SNYDER (33)—Morgan 4-0-8; Gorman 4-4-12; Blaylock 2-1-5; Underwood 4-0-8; totals 14-5-33.

PLAINVIEW (41)—Foote 1-5-7; Hallman 6-1-13; Buckner 4-0-8; Wooley 2-0-4; Adams 1-1-3; Setser 3-0-6; totals 17-7-41.

| | | | | |
|---|---|---|---|---|
| Snyder | 8 | 5 | 9 | 11—33 |
| Plainview | 8 | 10 | 10 | 13—41 |

★ ★ ★

THIRD PLACE

BIG SPRING (74)—Pittman 6-3-15; Davis 6-4-16; Edwards 4-0-8; Poss 1-4-6; Jay Smith 4-3-10; Miller 4-1-9; Kuykendall 1-1-3; Webb 2-1-5; John Smith 1-0-2; totals 29-16-74.

COOPER (72)—Faust 2-4-8; Roeder 0-2-2; Lawrence 4-8-16; Chaney 6-6-18; Helm 0-3-3; Hedley 3-2-8; Martin 2-1-5; Eaton 6-0-12; totals 23-26-72.

| | | | | |
|---|---|---|---|---|
| Big Spring | 12 | 30 | 18 | 14—74 |
| Cooper | 19 | 17 | 18 | 18—72 |

★ ★ ★

CONSOLATION

MONTEREY (63)—Taylor 4-3-11; Christenson 2-0-4; Strain 1-0-2; Jordan 2-0-4; Garth 4-3-11; Hagood 3-3-9; Goyne 4-7-15; Jones 1-2-4; Layne 0-2-2; Davis 0-1-1; totals 21-21-63.

SWEETWATER (34)—Langy 1-2-4; Doss 3-0-6; Mobely 3-7-13; Jackson 0-1-1; V. Amos 2-0-4; Connell 1-0-2; Prather 0-1-1; R. Amos 0-1-1; Bowner 1-0-2; totals 11-12-34.

| | | | | |
|---|---|---|---|---|
| Monterey | 14 | 14 | 17 | 18—63 |
| Sweetwater | 9 | 10 | 6 | 9—34 |

★ ★ ★

(SECOND ROUND)

SNYDER (61)—Ramos 1-5-7; Morgan 4-5-13; Gorman 5-2-12; Mosier 1-2-4; Blaylock 5-3-13; Jones 1-1-3; Underwood 2-3-7; Bryum 1-0-2; totals 20-21-61.

COOPER (59)—Helm 1-2-4; Faust 5-2-12;; A. Chaney 4-3-11; Lawrence 5-5-15; Roeder 2-2-6; Chaney 1-0-2; Martin 1-1-3; Eaton 3-0-6; totals 22-15-59.

| | | | | |
|---|---|---|---|---|
| Snyder | 10 | 19 | 15 | 17—61 |
| Cooper | 13 | 8 | 24 | 14—59 |

★ ★ ★

(SECOND ROUND

PLAINVIEW (75)—Foote 6-9-21; Setser 7-2-16; Hallman 7-6-20; Buckner 1-2-4; Wooley 3-1-7; Adams 1-5-7; totals 25-25-75.

BIG SPRING (71)—Pittman 5-3-13; Davis 2-2-6; Edwards 3-1-7; Poss 6-3-15; Jay Smith 2-4-8; Webb 2-0-4; Brown 1-2-4; Miller 0-1-1; Kuykendall 5-3-13; totals 26-19-71.

| | | | | | |
|---|---|---|---|---|---|
| Plainview | 14 | 13 | 21 | 17 | 10—75. |
| Big Spring | 15 | 16 | 14 | 20 | 6—71 |

★ ★ ★

(SECOND ROUND)

SWEETWATER (58)—Langly 12-4-28; Doss 5-3-13; Mobley 2-1-5; Sims 1-4-6; Amos 2-0-4; Connell 0-2-2; totals 22-14-58.

LUBBOCK (46)—Rogers 8-2-18; Combs 0-6-6; Salazar 3-0-6; Hayes 2-2-6; Townsley 2-6-10; totals 15-16-46.

| | | | | |
|---|---|---|---|---|
| Sweetwater | 7 | 12 | 12 | 15—46 |
| Lubbock | 7 | 12 | 12 | 15—46 |

★ ★ ★

(SECOND ROUND

MONTEREY (61)—Taylor 6-6-18; Strain 2-3-7; Jordan 4-3-11; Garth 4-0-8; Hagood 5-1-11; Davis 2-2-6; totals 23-15-61.

MIDLAND LEE (55)—Allen 0-1-1; Clingman 8-1-17; Roller 3-2-8; Patchell 4-0-8; Heck 4-1-9; Truelove 3-2-8; Ochsner 1-0-2; Aulick 0-1-1; Goolsby 0-1-1; totals 23-9-55.

| | | | | |
|---|---|---|---|---|
| Monterey | 18 | 20 | 16 | 7—61 |
| Lee | 15 | 14 | 13 | 13—55 |

## Was Flyweight Champ Drugged?

SACRAMENTO, Calif. (AP) — Erbito Salavarria, flyweight champion of the World Boxing Council, may be stripped of his title following a hearing Dec. 13 on reports he was drugged during a recent title bout, a WBC official said Sunday.

Robert L. Turley, WBC vice president, said if Salavarria, of the Philippines, loses his title, a tournament will be held between top contenders to determine a new champion.

Turley said fighters would include Betulio Gonzalez, Venezuelan challenger who tied with Salavarria in the controversial Nov. 20 title bout in Maracaibo, Venezuela.

Another would be Masao Ohba of Japan, recognized as champion by the rival World Boxing Association, Turley said.

---

Penn State's individual basketball scoring record was set by Jesse Arnelle. Now a university trustee, Arnelle scored 44 points against Bucknell on Jan. 5, 1955.

# Travis 9th Wins Title

BIG SPRING — Travis 9th grade defeated Lamar 9th grade 74-55 to win the championship of the 9th grade division at the Junior High Basketball Tournament here Saturday night. Lamar 8th grade bested Travis 8th grade 60-53 in the Consolation finals of the 8th grade tournament.

In earlier games Saturday, Travis 9th bested Lamesa 80-66 to qualify for the finals, and Lamar 9th flailed the Toros 63-30 to reach the finals. Goliad defeated Lamar 8th grade 56-36 in the second round, and Lamesa took out Travis 8th grade 59-44 in the second round.

Travis 9th grade's Robert Alderete, Welton Cobb and Larry Johns made the All-Tournament team as did Lamar 9th grade's Sammie Harrell and Roy Lee Carter. Travis 8th grade's Chester Cobb and Lamar 8th grade's Randy Gressett also made the All-Tournament team.

Trailing 16-19 after one period of their championship game with Lamar 9th grade, Travis 9th grade rallied in the second quarter to take a 33-31 lead at halftime. Then, they outscored Lamar 18-13 in the third quarter and 23-11 in the last frame to wrap up the crown.

Travis had four boys in double figures: Welton Cobb 26, Larry Johns 14, Greg Gafford 14, and Robert Alderete 12. Lamar had three lads in twin figures: Roy Carter 21, Dennis Young 16, and Sammy Harrell 12.

Travis 9th grade also trailed Lamesa, 14-22, after one period in the semifinals, but rallied to take a 40-39 lead at halftime, then outscored Lamesa 22-7 in the third quarter to sack up the victory.

Lamar 9th led all the way against the Toros.

In the Consolation finals, Lamar rallied from a 10-15 first period deficit to take a 35-28 lead at halftime. The second half was a standoff.

Adam Rios pitched in 14 points, Earnest Brandon scored 13 and Chester Cobb tallied 10 to pace Travis 8th. For Lamar, Kelly Ragland captured scoring laurels with 20 points, and Randy Gressett pitched in 16 points. Joel McCommon scored 10.

CHAMPIONSHIP
(9th Grade)

TRAVIS 9TH (74) — Alderete 6-0-12; Cobb 9-8-26; Johns 5-4-14; Brumley 1-2-4; Gafford 7-0-14; Tippens 1-0-2; Phipps 1-0-2; totals 30-14-74.

LAMAR 9TH (55) — Weems 1-0-2; Harrell 4-4-12; Young 7-2-16; Carter 7-7-21; Gary 1-1-3; Sonnier 00-1-1; totals 20-15-55.

| | | | | |
|---|---|---|---|---|
| Travis 9th | 16 | 17 | 18 | 23—74 |
| Lamar 9th | 19 | 12 | 13 | 11—55 |

★ ★ ★

SECOND ROUND
(9th Grade)

TRAVIS 9TH (80) — Alderete 11-0-22; Cobb 9-3-21; Johns 7-7-21; Brumley 2-0-4; Gafford 0-2-2; Ramirez 2-0-4; Perry 1-0-2; Neely 1-0-2; Bishop 1-0-2; totals 34-12-80.

LAMESA (66) — Robinson 7-4-18; Jefferson 6-0-12; Davis 4-4-12; Spencer 5-3-13; Hardaway 4-3-11; totals 26-14-66.

| | | | | |
|---|---|---|---|---|
| Travis 9th | 14 | 26 | 22 | 18—80 |
| Lamesa | 22 | 17 | 7 | 20—66 |

★ ★ ★

SECOND ROUND
(9th Grade)

LAMAR 9TH (63) — Weems 1-1-3; Harrell 10-1-21; Carter 10-4-24; Gary 2-1-5; McCormick 1-0-2; Sonnier 0-1-1; Schrader 1-0-2; Payne 2-0-4; Ator 0-1-1; totals 27-9-63.

TOROS (20) — Treadaway 2-1-5; Gray 3-2-8; Wallace 1-0-2; Barrow 1-0-2; Coffey 1-0-2; Lovelace 0-1-1; totals 8-4-20.

| | | | | |
|---|---|---|---|---|
| Lamar 9th | 21 | 22 | 14 | 6—63 |
| Toros | 8 | 3 | 3 | 6—20 |

★ ★ ★

CONSOLATION
(8th Grade)

LAMAR 8TH (60) — Gill 4-0-8; Gressett 7-2-16; Ragland 6-8-20; McCommon 5-0-10; Gee 3-0-6; totals 25-10-60.

TRAVIS 8TH (53) — Cobb 4-2-10; Rios 4-6-14; Blakey 3-1-7; Brandon 6-1-13; James 4-0-8; Thompson 0-1-1; totals 21-11-53.

| | | | | |
|---|---|---|---|---|
| Lamar 8th | 10 | 25 | 17 | 8—60 |
| Travis 8th | 15 | 13 | 11 | 14—53 |

★ ★ ★

SECOND ROUND
(8th Grade)

LAMESA 8TH (59) — Tollet 1-2-4; Hawkins 9-4-22; Flenniken 3-10-6; Gonzales 3-0-6; Hughes 3-1-7; Laughlin 1-0-2; Hackney 1-0-2; totals 21-17-59.

TRAVIS 8TH (44) — Cobb 7-0-14; Rios 2-0-4; Blakey 2-1-5; Brandon 4-3-11; James 3-4-10; totals 18 -8-44.

| | | | | |
|---|---|---|---|---|
| Lamesa 8th | 15 | 15 | 13 | 16—59 |
| Travis 8th | 6 | 9 | 19 | 10—44 |

★ ★ ★

SECOND ROUND
(8th Grade)

GOLIAD 8TH (56) — Moore 4-4-12; Ray 7-7-21; Watkins 6-2-14; Box 0-1-1; Wrinkle 0-3-3; Zapp 1-0-2; Spencer 1-1-3; totals 19-18-56.

LAMAR 8TH (36) — Gill 1-3-5; McCommon 3-2-8; Gressett 4-4-12;; Ragland 4-1-9; Clark 1-0-2; totals 13-10-36.

| | | | | |
|---|---|---|---|---|
| Goliad 8th | 14 | 14 | 17 | 11—56 |
| Lamar 8th | 4 | 10 | 13 | 9—36 |

## Prep Pairings

Schoolboy Football
By THE ASSOCIATED PRESS

Here are the pairings for this week's semifinal high school playoff games:

Class AAAA

Dallas Carter vs. Wichita Falls, 8 p.m. Saturday, Wichita Falls.

Houston Smiley vs. San Antonio Lee, 7:30 p.m. Saturday, Houston Astrodome.

Class AAA

Brownwood vs. Plano, 2:30 p.m. Saturday, Fort Worth Amaon Carter Stadium.

Brenham vs. Gregory-Portland, 8 p.m. Friday, San Marcos.

Class AA

Eastland vs. Jacksoboro, 8 p.m. Friday, Weatherford.

Rosebud vs. Hondo, 8 p.m. Friday, Seguin.

Class a

White Deer vs. Sonora, 2 p.m. Saturday, Stamford.

Barbers Hill vs. Schulenbergn 8 p.m. Friday, College Station.

# Tigers Capture Consolation

IRVING—Snyder's Tigers thumped Abilene Cooper 95-74 Saturday night to win the Consolation finals of the Irving Basketball Tournament.

In the first round, the Tigers dropped an 87-80 decision to host Irving; then, they beat North Dallas 77-75 in the second round.

The Tigers were never behind Cooper as they took a 22-15 lead in the first quarter and a 47-29 advantage at halftime. They were still ahead 70-46 after three frames.

"They were loose and relaxed and played a really good game," said Tiger Coach Bob Moore.

Four Tigers hit in double figures, led by Dubby Preston with 20 points. Kent Horsely netted 18, Tommy Washington meshed 14, and Jerry Brooks roped 12. The Tigers hit an impressive 61 per cent from the field and 55 per cent from the line.

Horsley, the 6-8 senior, pulled down 12 rebounds off the boards as the Tigers dominated this phase of the game.

Bryant notched 21 points for Cooper, Hudson scored 14, and Jones pitched in 11.

Jerry Brooks fouled out for Snyder.

The Tigers host Andrews in the Scurry County Coliseum at 8 p.m. tomorrow following the B team game at 6:15 p.m.

"We'll probably start the same bunch," said Moore. They would be Jerry Brooks and Tommy Washington at wing, Kent Horsley and Dub Preston at forward and Fred Liner at guard.

Friday and Saturday, the Tigers are hosts for the Seventeenth Annual Canyon Reef Tournament to be held in the Scurry County Coliseum.

CONSOLATION FINALS

| SNYDER (95) | FG | FT | PF | TP |
|---|---|---|---|---|
| Liner | 4 | 1 | 3 | 9 |
| J. Brooks | 5 | 2 | 5 | 12 |
| Washington | 7 | 0 | 1 | 14 |
| Preston | 10 | 0 | 0 | 20 |
| Horsley | 8 | 2 | 1 | 18 |
| Jones | 4 | 2 | 1 | 8 |
| Dr. Brooks | 1 | 0 | 2 | 1 |
| [illegible] | 0 | 0 | 0 | 0 |
| Thompson | 1 | 4 | 0 | 6 |
| Dyess | 2 | 0 | 1 | 4 |
| Anderson | 0 | 0 | 0 | 0 |
| Hinton | 1 | 1 | 1 | 3 |
| TOTALS | 41 | 13 | 17 | 95 |

| A-COOPER (74) | FG | FT | PF | TP |
|---|---|---|---|---|
| Wall | 4 | 0 | 2 | 8 |
| Hughes | 3 | 2 | 0 | 8 |
| Hudson | 7 | 0 | 4 | 14 |
| Bryant | 8 | 5 | 2 | 21 |
| Jones | 3 | 05 | 2 | 11 |
| Pittman | 0 | 0 | 1 | 0 |
| Thomas | 2 | 5 | 0 | 9 |
| Owen | 0 | 0 | 1 | 0 |
| Scott | 1 | 0 | 1 | 2 |
| Baum | 0 | 1 | 2 | 2 |
| Scott | 1 | 0 | 1 | 2 |
| Baum | 0 | 1 | 0 | 1 |
| TOTALS | 28 | 18 | 13 | 74 |

| | | | | |
|---|---|---|---|---|
| Snyder | 22 | 25 | 23 | 25—95 |
| Cooper | 15 | 14 | 17 | 28—74 |

Dana Coin of Michigan kicked 54 extra points in 1971 Big Ten games.

CARL'S CHEMICAL & SUPPLY CO.
3705 College Ave.
Excellent Selections
NATIONALLY ADVERTISED BRANDS
For The
Home · Auto · Business
PHONE 573-8368

STOP BY AND FIND OUT
HOW EASY IT IS TO OWN
THE '72 CHEVY
OF YOUR CHOICE
LES FRANCIS
Traffic Circle 573-5456

WE SELL THE BEST MEATS IN TOWN
LOW GROCERY PRICES TOO!

| | | |
|---|---|---|
| COFFEE | Shurfine All Grinds lb | 77¢ |
| GREEN BEANS | Cut Del Monte | 4-$1.00 |
| EARLY GARDEN PEAS | Del Monte | 4-$1.00 |
| CORN | Our Darling 303 Can | 5-$1.00 |
| CRISCO | Shortening 3 lb Can Ea. | 85¢ |
| FLOUR | Gold Medal 5 Lb. Ea. | 55¢ |
| EGGS | Large Break-O-Day Doz. | 45¢ |
| OLEO | Shurfresh 1 LB qter. | 4-$1.00 |

FROZEN FOODS

| | | |
|---|---|---|
| PIES Johnston | Your choice Except Pecan | 69¢ |
| PATIO DINNERS | | 43¢ |
| STRAWBERRIES | Trophy 10 oz. | 5-$1.00 |
| CRINKLE CUTS | Ore Ida | 39¢ |
| POUND CAKE | Sara Lee | 69¢ |

Shurfine SUGAR 5 Lb. with $5.00 purchase or more 55¢ Ea

Soflin TISSUE 10 Roll Pkg. Ea. 79¢

Bounty PAPER TOWELS Big Roll 3-$1.00

Kraft MARSHMALLOW CREME Ea. 29¢

Shurfine VIENNA SAUSAGE 5-$1.00

Del Monte PEACHES No. 2½ Can 3-$1.00

Giant Size COLD POWER EA. 69¢

QUALITY BEEF SOLD HERE!

| | | |
|---|---|---|
| HORMEL BACON | Black Label Lb. | 69c |
| ROUND STEAK | Lb. | $1.05 |
| T-BONE STEAK | Lb. | $1.05 |
| SIRLOIN STEAK | Lb. | 95c |
| PIKE PEAK ROAST | Lb. | 89c |
| GROUND CHUCK | Lb. | 79c |
| PORK ROAST | Fresh Lean Lb. | 55c |
| NORBEST TURKEYS | 10-14 Lbs. Lb. | 45c |
| CANNED HAMS | Shurfine 5 Lb. Ea. | $3.99 |
| CHUCK ROAST | Boneless Lb. | 93c |
| ARM ROAST | Lean Lb. | 79c |

FRESH PRODUCE

| | | |
|---|---|---|
| ORANGES | Sunkist lb. | 19¢ |
| GRAPE FRUIT | Pink lb. | 12¢ |
| APPLES | Red Rome lb. | 17¢ |
| CARROTS | Cello 1 lb bag | 2/25c |
| POTATOES | Russets No. 1 10-lb. | 53¢ |

Double Buccaneer Stamps Tuesday At 1 PM & All Day Wed. With Purchase of $2.50 Or More

EARLY'S FOOD STORE
WE DON'T SELL ALL THE MEAT IN TOWN
JUST THE BEST MEAT IN TOWN
1906 37th ST. PH. 573-3603
OPEN 7 DAYS WEEK 8 A.M. - 8 P.M.

AFTER YOU SEE YOUR DOCTOR...
PRESCRIPTIONS
"GOT ANY MORE PILLS LIKE YOU SOLD TO MY MOTHER? THEY MAKE SWELL BB'S FOR MY AIR GUN!"
BRING YOUR PRESCRIPTION TO
Stinson Drug Co.
PRESCRIPTION DRUGGISTS
Phone 573-3531 SNYDER, TEXAS

DO YOU WANT AND NEED BETTER HEARING?
Are You Worried About Your Hearing? Do You Hear Voices But Don't Understand? Have You Been Told It Can't Be Helped?
WHAT ALTERNATIVE Do You Have?
Would You Like To Hear Better?
FREE HEARING TEST AT SNYDER DRUG
WED. NOV. 10th.
We Will Tell You The Following
A. The kind of Hearing Loss
B. The amount of hearing loss
C. Determine and show you what kind of help may be reasonably expected.
ZENITH the quality goes in before the name goes on
Livingston Hearing Aid Center
1913 A St. Lubbock, Tex.

STICKIER AND STICKIER!

# Secretary Reminds Boss Of Role And Duties

By JOHN CUNNIFF
BAP Business Analyst

NEW YORK (AP) — The boss might be the person who sits back in a big chair and says, "Please take a letter Miss Jones," but he may really not be the person who runs things. Miss Jones might.

Secretary power, that is to say, is often a very subtle thing, exerted gently but with fierce determination. It is artful, skillful and refined. Cunning too? Well maybe, but that's very touchy territory.

Foresaking for the moment these qualities, Mrs. Angeline Krout of Glen Burnie, Md. decided a few days ago that perhaps it was time the boss received a blunt reminder of his role and duties, and so she came up with a list, "Resolutions For Bosses."

Mrs. Krout a gracious, youthful looking mother of a daughter over 21, and president of The National Secretaries Association, suggests that Mr. Boss take a pad, copy the following instructions, and then observe them.

1. If I get in earlier than you, I shall keep my hands off the mail even though it is addressed to me. If I do, I'll keep it in order for you to see and log so that you may properly handle correspondence.

2. I shall always tell you where I am going during business hours, or at least where you can say I am going, and approximately when I may be expected back.

3. I shall not write all over originals that need only minor corrections which can be done on the typewriter without a complete retyping job.

4. I shall not accuse you of being emotional and illogical when you are trying to suggest a more expeditious, efficient way to accomplish something.

5. I shall not have you place a long distance call and then disappear.

6. I shall not squirrel away papers or give them to a colleague and then suggest you have misfiled them.

7. If I need you to work overtime, I shall not pussyfoot around, but will give you as much notice as possible.

"Certainly these are legitimate demands " said an attentive listener who was dutifully taking notes. "Surely no boss, male or female, should object to these little reminders."

8. I shall let you have full access to the business contents of my brief case before and after business trips.

Hold on there, Mrs. Krout, just what do you mean by that? "Nothing other than when he comes back he should let his secretary retrieve the files he took with him," replied Mrs. Krout. The momentary alarm having subsided, Mrs. Krout continued.

9. I shall render unto the secretary the things that are the secretary's and unto the boss the things that are the boss'.

Suspicions were aroused again. Now the artistry of the technique came clearer. Get them to say yes to a lot of minor matters and they'll agree to almost anything. That at least is one interpretation.

While the listener dwelled on the parameters of that resolution, the final one was delivered.

10. I shall not live by the principle that the boss, while he may not always be right, is still always the boss.

Could the plot be clearer?

The implications of this final resolution are potentially enormous. Mrs. Krout's boss, for example, is Capt. Loy W.A. Renshaw, who commands the U.S. Coast Guard Yard in Baltimore.

As a loyal secretary, Mrs. Krout defends the captain as a man in no need of reformation. She even insinuated that he was perfect. And by all means he's the boss.

You never know though, you never do.

## Junior Editors Quiz on POSTAGE STAMPS

**QUESTION:** *What is the history of the postage stamp?*

* * *

ANSWER: The postage stamp grew out of the custom of sending packages and mail from post to post. One messenger carried the mail to a certain post or station and then it was picked up by another messenger who carried it to another station. So the word "postage" developed and meant the charge for carrying mail. The sender of the letter or package sealed it with wax and used a seal or ring bearing his signature to stamp down the wax. Thus the term "stamp" originated.

At first the mail was carried by private couriers and the charge was based on the number of sheets in a letter and the distance it was to travel.

In the 1830s, an Englishman called Rowland Hill suggested that stamps should be used on mail, and the cost of the mail should be determined by the weight.

In 1840, Great Britain started to issue postage stamps. It was the first country do do so. The idea spread rapidly. Zurich and Geneva in Switzerland were the next to issue postage stamps. Brazil issued stamps in 1843 and the United States followed in 1847.

Some private letter-carrying services in the United States were issuing stamps as early as 1842 before the government took over handling the mails.

12-6

*(Keith Decker of Washington, Pa., wins a prize for this question. You can win $10 cash plus AP's handsome World Yearbook if your question, mailed on a postcard to Junior Editors in care of this newspaper, is selected for a prize.)*

## Airman Killed In Car Accident

DEL RIO, Tex. (AP) — Airman Robert W. Anderson, 21, assigned to the Laughlin Air Force Base, was killed in a one car accident early today about three miles from here on U.S. 90.

A passenger in the car, also an airman, was injured.

Highway patrolmen said the car ran off the highway and overturned in a field.

## CROSSWORD PUZZLE

ACROSS
1. Taboos
5. Feign
8. Tibetan gazelle
11. Medicinal plant
12. Oklahoma football team
14. Volcanic eruption
15. Delirium
16. Wild ass
18. Convent
19. Hairdo
22. Skulk
25. Japonica
29. Regret
30. Ohio college town
31. Soft soap
33. Carte
35. Cooking direction
36. Worn
38. Decipher
42. Tourist needs
46. Pastry
47. Methyl phenyl ether
48. Anneal
49. Brooch
50. Mrs. Nixon
51. Christmas

DOWN
1. Falter
2. Turkish regiment
3. Temporary star
4. Medium's session
5. Ophidian
6. Mountain pass
7. Drives slantingly
8. Motion
9. Unrefined metal
10. Onager
13. Claw
17. Lee Trevino's game
20. Misfortunes
21. Decree
23. Robot play
24. Pitch
25. Trippet
26. American author
27. Wild rice
28. Monkshood
32. Prize
34. Rubber trees
37. Plunge
39. Place
40. Meat
41. Ferrara ducal family
42. Crest
43. Black bird
44. Armpit
45. Clique

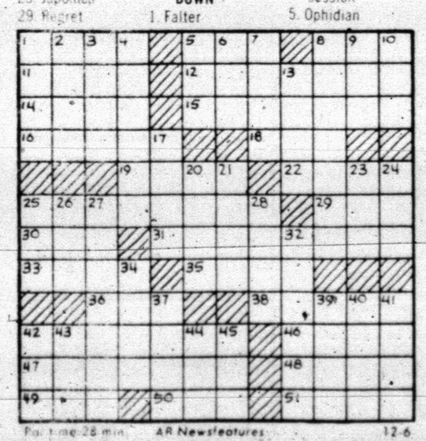

Par time 28 min. AR Newsfeatures 12-6

POULP EPODE
ALLURE ROMAN
RINGER GENRE
KOA LIT MII
MANET BOG
FACET NEBULA
AZALEA NOSED
TAN SPITZ
RAM ERA EDE
BORER ACORIA
ALDEN SLIDES
TESTS ELATE

SOLUTION OF SATURDAY'S PUZZLE

# Bulletins From The Mailbag

By HAL BOYLE

NEW YORK (AP) — Things a columnist might never know if he didn't open his mail:

Life doesn't begin at 40, but you can get more relief from pain after that age. In fact, a study at five Veterans Administration hospitals showed that the older you get the better the results you receive from taking painkillers. Patients 80 years old obtained almost twice as much pain relief as those between 40 and 45.

What did Czar Nicholas II, Kaiser Wilhelm II, King Edward VII and Lady Randolph Churchill, mother of Sir Winston Churchill, have in common? All had themselves tattooed during the late 19th century when the fad became popular among European nobility. Lady Churchill had a snake tattooed around her arm.

Getting a college degree has at least one advantage: it keeps you from getting the inferiority complex that afflicts many people who never went to college.

Do you have a philosophy of your own toward life? Walter Hagen, the great golfer, had a simple one which he used to say aloud every time he knocked a ball into the rough: "Don't hurry, don't worry. And don't forget to smell the flowers."

Among the 30 parts of the body that can now be transplanted are hearts, kidneys, lungs, bones and corneas. But can you guess which is the most important transplant? It is blood.

Quotable notables: "I believe that we are lost here in America, but I believe that we shall be found."—Thomas Wolfe.

Paper flood: One of the troubles with science today is that it is publishing so much about itself that even an expert has difficulty keeping up with his field. In 1771 Benjamin Franklin founded the first scientific journal in America, "Transactions of the American Philosphical Society," which is still in existence. But throughout the world some 500,000 scientific journals have sprung up.

Household hint: Eggs tend to keep longer if stored broad end up. This position helps protect the sealed air cell just below the broad end of the shell.

Widen your horizons: Chronic depression haunts the lives of millions of men and women during their middle years. This is most likely to happen, according to Dr. Francis J. Braceland, an authority in this field, among people who are "narrow of outlook and rigid in their views."

Worth remembering: "If you want to really know a man, observe his behavior with a woman, a flat tire, and children."

Behemoths: Two half-a-million-ton supertankers being built in Japan will draw 90 feet of water and are so huge that only about five ports in the world are deep enough for them to enter. Even the English Channel is too shallow to accommodate them.

Folklore: A girl may lose her sweetheart if she sits on a table while talking to him. A girl who carries a nutmeg in her pocket will marry soon—but to an old man. A girl who gives a pair of slippers to a man she is engaged to will never marry him.

It was Samuel Taylor Coleridge who observed, "Every reform, however necessary, will by weak minds be carried to an excess which will itself need reforming."

---

Seven Seas, a marine park owned by Arlington, Tex., is expected to draw $700,000 tourist dollars annually.

BARNEY GOOGLE AND SNUFFY SMITH

BLONDIE

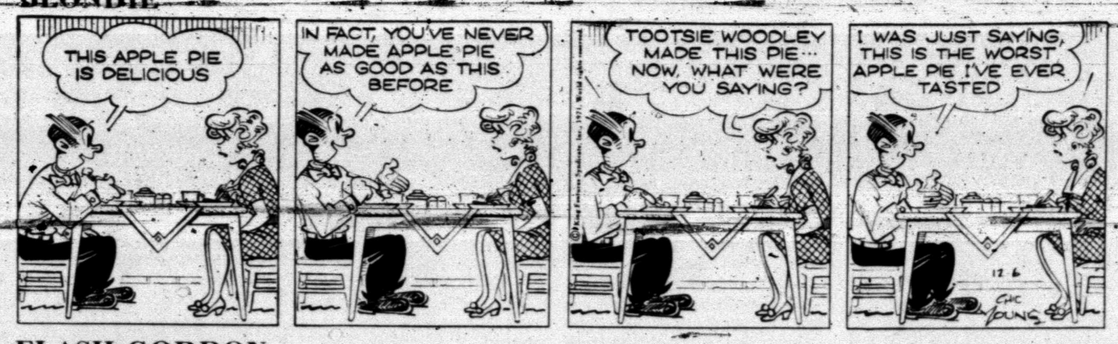


FLASH GORDON

JOE PALOOKA

PLAIN JANE

TIGER

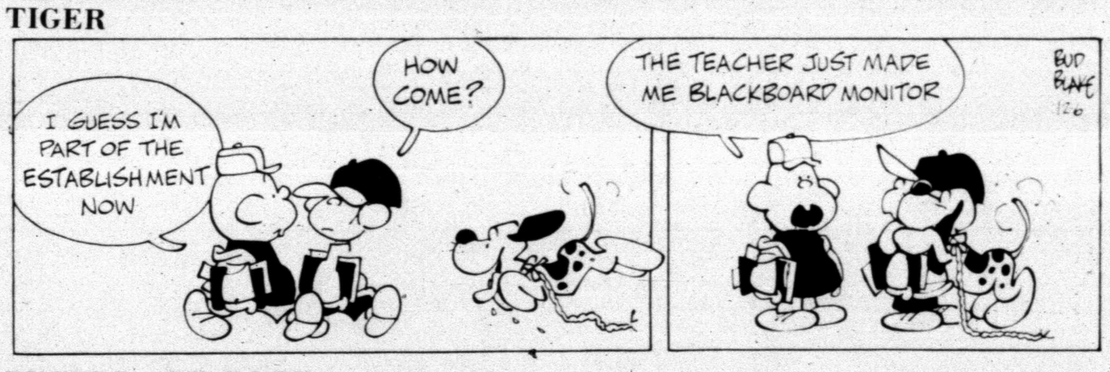


BUTTER AND BOOP

DENNIS THE MENACE

"DID YA EVER FIGURE OUT WHICH SIDE OF THE FAMILY I GET IT FROM?"

LAFF-A-DAY

"There was this man carrying a sign reading, 'The end of the world is near'."

### CONFIRMATION COULD COME IN NEXT EXPERIMENT

# Human Cancer Virus Candidate Found

By BILL STOCKTON
AP Science Writer

LOS ANGELES (AP) — Scientists say it will cost $1 million and require skimming 7,500 gallons of fluid off growing human cancer cells to complete the next experiment with a newly discovered cancer virus.

The researchers are almost certain they've discovered human cancer virus, which would be a significant step in understanding the causes of the killer disease. But their conclusions are based largely on circumstantial evidence and they need more direct proof.

The crucial confirmation could come from a difficult, months-long procedure under way that will produce less than an ounce of material for injection in 10 guinea pigs and several rats.

Dr. Robert Huebner of the National Cancer Institute in Bethesda, Md., said money is available for the procedure, largely because of a new emphasis on cancer research by the federal government.

"If this turns out to be conclusively a human cancer virus, if this works out the way we hope, we'll be light years ahead of where we stand now," Huebner said.

Such proof will be strong new evidence supporting a still unproven theory that each animal cell contains the seeds of cancer. Somehow, the theory proposes, genetic messages in a cell are unlocked, turn the cell cancerous and cause manufacture of cancer virus particles. These particles then infect other cells and pass along genetic information making them cancerous.

The virus particles discovered here were in human cancer cells growing in a kitten, where they were implanted before the kitten was born. The work was done by Dr. Robert M. McAllister of Childrens Hospital of Los Angeles and Dr. Murray B. Gardner of the University of Southern California.

The circumstantial evidence that the virus particles are of human origin comes from knowing what the particles are not. Tests have shown they are not cat, mouse, rat, hamster or chicken cancer virus. But the virus particles do have properties common to all known mammalian cancer virus particles and they have been observed coming from human cancer cells.

"We think this is the best candidate so far detected to be the so-called human C type (cancer) virus," McAllister said in a briefing for science writers at which the discovery was revealed.

In the new experiment, millions of the human cancer cells are being grown. The virus particles emerge from the cells into the surrounding fluid, which is poured off. The work is being conducted at several laboratories around the country with NCI coordination.

The billions upon billions of virus particles in the fluid are being treated to remove a biochemical manufactured by the virus.

The biochemical is a unique fingerprint of the virus presence.

Huebner said 7,500 gallons of this fluid must be treated to obtain one gram—a twenty-eighth of an ounce—of the biochemical, which is called GS-1 antigen.

These few drops will be injected into guinea pigs and rats. The test animals' bodies will begin manufacturing antibodies, other biochemicals that attempt to repel the invading antigen.

The antibodies will be isolated and used to test a variety of human cancer cells.

If the antibodies react with the human cancer cells—if they show the presence of GS-1 antigen even though virus particles can't be seen—scientists will have strong evidence they are truly dealing witha human cancer virus.

Once the researchers are convinced the cancer is of human origin, they will try to see if it causes normal cells to become cancerous and, if so, how.

Then would come experiments to find ways to interfere in the process. Perhaps it could be prevented or at least tests devised for early detection that something is awry in a cell.

## Prisoners Killed In Breakout

MEXICO CITY (AP) — Three prisoners—two from Texas—and a police major died during an attempted breakout of the Mexico City prison.

Two of the dead prisoners were identified as Medardo Pena Anaya and Sigfredo Pena Anaya of McAllen. They were serving 35 years for murder. The third was identified as Pablo Alvarado, charged with guerilla activities.

Killed also during the Saturday night incident was Major Ricardo Vital Hernandez, director of security inside the prison.

Juan Lopez Mejia, another prisoner, was wounded in shooting after four prisoners grabbed the director, Gen. Francisco Arcuate Franco.

Franco told the Associated Press he was watching television with a group of inmates when the Pena Anaya brothers and Lopez Mejia grabbed him by the hair and threatened him with a knife and pistol. He suffered a small cut on his forehead.

"They took me and security chief Lt. Col. Edilberto Gil Cardenas into another small room and they sent to Colonel to bring Alvaredo," he said.

"They told me that nothing would happen to us. They said they would take me as hostage. They blindfolded me."

When Col. Cardenas, Alvaredo and Maj. Vital Hernandez returned, the other prisoners tried to grab the major who drew his pistol and fired, the general said. He added that he only heard the shooting in the next room.

"When it was all over three prisoners and the major were dead," he said. Maj. Vital Hernandez had been shot and stabbed.

## Man Charged In Robbery

WICHITA FALLS, Tex. (AP) —Gerald Phillip Lovelace, 31, of Wichita Falls has been charged in the robbery of a Fort Worth suburban bank.

The FBI said Sunday in Dallas that Lovelace had been charged with bank robbery. He was jailed in lieu of $25,000 bond.

The Security State Bank of River Oaks was held up last Thursday when, bank employes said, a man drove up to the motor bank, passed a note and a bag to a women teller and told her to give him her cash. She did.

The man then escaped in a car found abandoned a few blocks away.

Bank spokesman said about $9,000 was taken in the robbery. A Wichita Falls woman and man were later arrested but released.

The eyes of the crocodile are embedded with thousands of tiny crystals that collect all possible light thus giving him amazing sight under water, even at night.


PIGGLY WIGGLY

Double S&H Green Stamps
TUES. 1 P M & WED.
WITH A $2.50 PURCHASE OR MORE

EARLY WEEK SPECIALS!

Farmer Jones, Sweetmilk or Buttermilk, Biscuits 8 Ounce 3 10 Count Can 25¢

Bathroom Tissue Bonne', Assorted Colors 2 Roll, 2 Ply 25¢

Campbell's Soup Chicken Noodle 6 10½ Ounce Can $1

Kounty Kist, Whole Kernel Golden Corn 5 12 Ounce Can $1

USDA Choice Beef Chuck Boneless Roast Lb. 88¢

USDA Choice Chuck Family Steak Lb. 78¢

USDA CHOICE Pot Roast 58¢

Rib Steak USDA Choice Beef Lb 98¢
Arm Roast USDA Choice Beef Lb 89¢
Round Steak Boneless USDA Choice Beef Tenderized Cubed Lb $1.29
Ground Beef Family Pak of 3 Lbs. or More Dated to Assure Freshness Lb. 58¢
Stew Meat Lean Cubes of USDA Choice Beef Lb. 89¢
Short Ribs USDA Choice Beef Lb. 39¢
Ground Chuck Extra Lean Dated to Assure Freshness Lb 79¢

S&H GREEN STAMPS USDA Choice Beef Blade Chuck Pound

Carol Ann Chunk Tuna 6½ Ounce Can 35¢

Austex Beanless Chili 19 Ounce Can 69¢

Carol Ann Saltine Crackers Pound Box 25¢

Dole Pineapple Juice 3 46 Ounce Can $1

Low Prices from Piggly Wiggly!

Coffee Maryland Club, All Grinds 1 Pound Can 79¢
Tomato Juice Libby's 3 46 Ounce Cans $1
Cold Power Detergent 84 Ounce Box 99¢
Salad Dressing Griffin Quart Jar 39¢
Paper Towels Bonne 3 Jumbo Rolls $1
Green Beans Carol Ann Cut 5 16-Ounce Cans $1
Grapefruit Juice Carol Ann 46 Ounce Can 43¢
Dog Food Twin Pet 15 Ounce Can 10¢

Low Prices On Every Shelf!

Fresh Frozen Foods!
Meat Pies Sparetime Beef, Chicken or Turkey 6 Oz. Pie 15¢
Strawberries Naturipe Sliced 10 Oz. Pkg 25¢
Spinach Silverdale Leaf or Chopped 6 10 Oz. Pkg $1

Dairy Specials!
Half & Half Carnation, Light Cream Pint Carton 39¢
Yogurt Carnation, 8 Oz. Carton 25¢

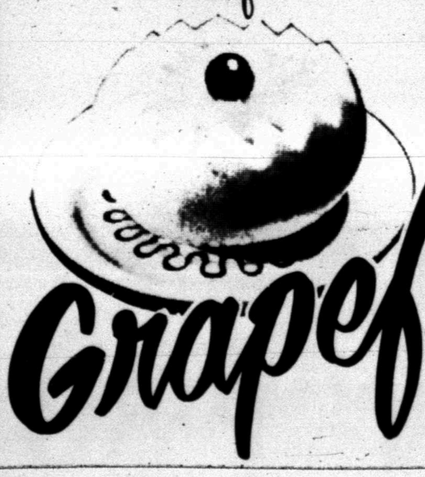

Grapefruit Ruby Red, Sweet Lb. 10¢

These prices effective December 6, 7, 8, 1971 in Snyder, Texas.

Mild Flavor U.S. No. 1 Yellow Onions Lb. 9¢

U.S. No. 1 Sweet Potatoes Lb. 2 35¢

# classified ads get the job done



# War Declared On Drunk Drivers

ALBUQUERQUE, N.M. (AP) — War has been declared on drunk drivers in New Mexico.

In Bernalillo County, seven patrol cars and 10 police and sheriff's department officers prowl county roads with the primary objective of apprehending drunk drivers. Two of those cars use portable television cameras which help insure convictions.

The patrol cars are operated by the Albuquerque-Bernalillo County Alcohol Traffic Safety Program.

Directed by Curtis T. Thatcher, ATSP is one of nine pilot Alcohol Safety Action Projects funded by the U.S. Department of Transportion. The Albuquerque program operates under a $1.44 million, three-year contract.

ATSP is designed to utiliize "innovative countermeasure to combat the serious problem of DWIs which has been around for more than 60 years without improvement. In fact, it gets worse year after year," said John W. Hoffman, ATSP public information officer.

State Traffic Safety Commission Director Henry Mathews said New Mexico is "probably the most dangerous state in the country to drive through."

He said the National Safety Council ranks New Mexico the worst in the nation in number of deaths per automobiles registered. The national average is 4.92 traffic fatalities per 10,000 registrations, but in New Mexico 8.7 persons die for each 10,000 automobiles.

Mathews blames "something over 53 per cent" of these fatalities on alcohol.

Hoffman said ATSP is trying to cut down the number of alcohol-related accidents in most of the standard ways, but with a couple of new twists.

Besides the prowl cars, ATSP uses an extensive public information program, specially trained probation officers to handle convicted DWIs, and a diagnostic center which weeds out problem drinkers from the driver who occasionally drinks more than he should.

"Our message is not 'If you drink, don't drive,'" Hoffman said, "because Americans do drink and they do drive when they've been drinking. Our message is 'Know your limit' and we try to educate the public as to what that limit is.

"But we also carry a club," Hoffman said. "Seven special alcohol patrols are out doing nothing but looking for you if you don't listen to our message."

**BE A GOODFELLOW**

If you know of a person or family (elderly, disabled, a child), regardless of race, color or creed, living within the Scurry County area, who might be forgotten on Christmas Day, fill out this coupon (please print name and address clearly) and mail it at once to The Goodfellows, P. O. Box 661, Snyder, 79549.

Name of family .....
Father's name .....
Mother's .....
other adult's .....
Address .....
Place of employment: Father .....
Mother .....
others .....

Receive welfare: Yes ..... No .....

Names of children: Boy or girl: Age: School:
.....
.....
.....
.....

Special requests or needs: .....

# West Germans Prepared For Autobahn Accidents

By JOHN O. KOEHLER
Associated Press Writer

FRANKFURT, Germany (AP) — If you think driving on the Los Angeles Freeway or the Long Island Expressway on a Friday night is hard on the nerves, try the Autobahn in West Germany.

Bumper-to-bumper traffic zooming along without a speed limit is almost normal. It's almost like playing Russian Roulette with all the chambers loaded.

But the West Germans are prepared. Every few miles along the four-lane super highway, there are aid stations. On weekends, business for the emergency surgeons is especially good. They have portable operating rooms that can be driven or airlifted by helicopter to the scene of a particularly bad wreck within minutes and the surgeon goes to work on the side of the road.

Volunteer patrolmen of the automobile club roar along the road on their yellow motorcycles read to lend assistance and police in white uniforms driving white Porsches look out for the particularly flagrant violators.

But there is no speed limit and if you have an Opel that can do only 70 miles an hour, you'd better watch for the blinking lights of the Mercedes that hog the road at speeds of 95 or more.

Automobile accidents in 1970 caused more than 19,000 deaths and a half-million injuries. The year before, more than 16,500 motorists were killed and injuries amounted to more than 470,000.

With 89,861,000 cars and 19,138,000 trucks registered in the United States, the National Safety Council recorded 54,800 highway deaths in 1970. There were two million injuries.

The latest count by the Ministry of Transport showed 17 million automobiles registered, one for every four West Germans. Joining the 17 million cars on the roads are 1.1 million trucks.

This leads at times to mammoth traffic jams, especially during the summer vacation months, when thousands of Scandinavians, Belgians and Dutchmen head for the sunny shores of southern Europe. The Autobahns are the major north-south routes.

The worst nationwide traffic jam in history occurred last July 31. The country's newspapers reported it with bold-face headlines as if West Germany had been struck by a major catastrophe.

"An avalanche of tin rolls southward," reported the mass circulation Bildzeitung.

The tieup was caused when schools closed in north Germany and the giant Volkswagen works with 140,000 workers shut down for summer vacation.

The death toll for that one day along the 2,800 miles of super highways was recorded at 50 and police said 180 persons were seriously injured. There were 830 accidents.

The West German government has periodically considered a speed limit for all highways. This was rejected, however, because it was feared that cutting the speeds now would lead to immense congestions because of the lack of main roads.

Present planning by the Bonn government calls for more than 17,000 miles of additional major highways, to be completed by 1985.

In the meantime, Transport Minister Georg Leber has announced that he would ask parliamentary approval to establish a 62 m.p.h. speed limit for all two-lane highways and country roads.

But the majority of West German drivers still are against all speed limits.

# Ex-Student Is On Trial

RAVENNA, Ohio (AP) — Mary Helen Nicholas, 21, a former Kent State University student, is the first woman among the 25 persons indicted in the May, 1970 disturbances at Kent, to go on trial.

Jury selection starts today in Portage County Common Pleas Court for the trial of Miss Nicholas. She was indicted for allegedly interfering with firemen during the disorders.

Miss Nicholas, who was a freshman at the time of the May 1-4, 1970 disturbances, is the fourth of the 25 indicted by a special state grand jury to come to trial.

The first, Jerry Rupe, was convicted of interfering with firemen at the May 2, 1970 fire that destroyed an ROTC building on the Kent Campus. The charge is a misdemeanor.

Charges were dismissed against the second defendant, Peter Bliek, 23, at the request of state attorneys. The third defendant, Larry Shub, 20, pleaded guilty Wednesday to first-degree riot before his trial got under way.

Court will be in session only three days this week because of a statewide meeting of judges in Columbus on Thursday and Friday.

Use Daily News, Classified Ads. — Phone 573-5486.

# Public Notice

CITATION BY PUBLICATION
THE STATE OF TEXAS
TO: ESTEBAN DE LA CRUZ and Wife, MARIA DE LA CRUZ, Defendant, Greeting:

YOU (AND EACH OF YOU) ARE HEREBY COMMANDED to appear before the District Court of Scurry County at the Courthouse thereof, in Snyder, Texas, by filing a written answer at or before 10 o'clock A.M. OF THE FIRST Monday next after the expiration of forty-two days from the date of the issuance of this citation, same being the 17 day of January A.D. 1972, to Plaintiff's Petition filed in said court, on the 3rd day of December A.D. 1971, in this cause, numbered 10,408 on the docket of said court and styled GENARO LAZCANO, Plaintiff, vs. ESTEBAN DE LA CRUZ and Wife, MARIA DE LA CRUZ, Defendant.

A brief statement of the nature of this suit is as follows, to-wit:

Trespass To Try Title

If this citation is not served within ninety days after the date of its issuance, it shall be returned unserved.

The officer executing this writ shall promptly serve the same according to requirements of law, and the mandates hereof, and make due return as the law directs.

Witness, ZADA D. CHAPMAN, Clerk of the DISTRICT Court(s) of SCURRY County, Texas.

Issued and given under my hand and the seal of said court at Snyder, Texas, this the 3rd day of December A.D. 1971

(s) Zada D. Chapman Clerk,
District Court
Scurry County, Texas.
By ———, Deputy.

CLASSIFIED ADVERTISING RATES & SCHEDULE
15 WORD MINIMUM

| | |
|---|---|
| 1 day per word | 6c |
| 2 days per word | 11c |
| 3 days per word | 15c |
| 4 days per word | 18c |
| 5 days per word | 20c |
| 6th day | 22c |
| Legals, per word | 6c |
| Card of thanks, per word | 6c |

Each additional day 2c per word. These rates for consecutive insertions only. All ads are cash unless customer has an established account with The Snyder Daily News. No refund will be made on an ad after appearing in paper. The Publisher is not responsible for copy omissions, typographical errors or any unintentional error that may occur further than to correct it in the next issue after it is brought to his attention.

ERRORS
The Daily News can not be responsible for more than one incorrect insertion. Claims cannot be considered unless made within three days from date of publication. No allowance can be made when errors do not materially affect the value of the advertisement. All out of town orders must be accompanied by cash, check or money order. Deadline 4:30 p.m. Monday through Friday, prior to day of publication. Deadline Sunday 4:30 p.m. Friday.

## BUTANE

CALL SCURRY Butane Company 573-3721 for prompt gas delivery. Sales and domestic and commercial appliances.

## ANNOUNCEMENTS A

### SPECIAL NOTICES A-2

IF YOU drink, that's your problem; if you want to stop, that's our problem. Alcoholics Anonymous. 573-9627 or 573-9654.

STATED MEETING of Scurry Lodge No. 706 AF & AM Tuesday, December 7th, at 7:30 pm. Visiting Masons Welcome. John Cline, W. M. G.P. Proctor, Secy.

# Economy Regulations Explained

WASHINGTON (AP) — Here, in question-and-answer form, are explanations of Price Commission and Cost of Living Council economic regulations as issued by the Economic Stabilization Program of the Internal Revenue Service:

Q: May a firm with a loss in its base period raise its prices to create a projected profit?

A: The general rules of the Price Commission make no provision for a firm in a loss position during the base period, but the Price Commission will consider any such situation and determine whether it justifies special relief. In addition, more specific guidelines will soon be issued.

Q: Do the economic controls apply to college tuition charges?

A: Yes, tuition, as well as room and board ,is covered.

Q: Must a company which is a prenotifying firm also submit quarterly reports to the Price Commission?

A: Yes.

Q: May individual health-insurance premiums be raised if based on a formula in a contract in effect prior to the imposition of economic controls where the formula reflects only chaged conditions of risk (e.g. number of claims)?

A: Yes, premium increases based on a formula in a preexisting contract which reflects only changed conditions of risk may be applied normally.

Q: If a corporate parent and its subsidiaries are located in different IRS districts, where should requests for rulings or information be filed?

A: All inquiries, ruling requests, etc. should go to the IRS district director in the district where the parent corporation is located.

# TV SCHEDULE

## KLBK
LUBBOCK
SCAT 13

MON-FRI
6:30 F. & Rnews
6:00 News
8:00 Cap. Kan.
9:00 L.Lucy
9:30 3 Stooges
10:00 F. Affair
10:30 L. Life
11:00 Heart is
11:25 News
11:30 Search
12:00 News
12:30 World Turns
1:00 Love Is
1:30 G. Light
2:00 S. Storm
2:30 E. Night
3:00 Movie
4:30 Hillbillies
5:00 G. Pyle
5:30 News
6:00 News

MONDAY
6:30 Have Gun
7:00 Gunsmoke
8:00 H. Lucy
8:30 B. Graham
9:30 Arnie
10:00 News
10:30 Laramie

TUESDAY
6:30 G. Campbell
7:30 Hawaii 5-0
8:30 B. Graham
9:30 H. Gun
10:00 News

## KMXN
LUBBOCK
SCAT 5

MONDAY
6:00 Nuestro Amo
6:30 Espectaculo
7:00 En Busca
7:30 Impactos
8:00 La Intrusa
8:30 Silvia
9:30 Del Altar

TUESDAY
6:00 Nuestro Amo
6:30 Las Estrellas
7:00 En Busca
7:30 Do Re Mi
8:00 La Intrusa
8:30 Del Altar

## KDTV
DALLAS
SCAT 3

MON-FRI
9:00 News
9:15 Stocks
9:40 Stocks
9:50 Love
3:30 Movie
4:00 Boro
5:00 S. Racer
5:30 L. Rascals
6:00 P. Dike

MONDAY
6:30 S. Trek
7:30 D. Frost
9:00 Movie
11:00 Movie II

TUESDAY
6:30 S. Trek
7:30 D. Frost
9:00 Movie

## KTXS
ABILENE
SCAT 6 & 12

MON-FRI
6:30 Farm
7:00 News
8:00 Cap. Kan.
9:00 A. Nunn
9:30 M. Deal
10:00 F. Affair
10:30 T. Girl
11:00 Bewitched
11:30 Password
12:00 News
12:30 World Turns
1:00 Newlywed
2:00 Gen. Hos.
2:30 One Life
3:00 Love
3:30 G. Pyle
4:00 Lucy
4:30 Hillbillies
5:00 News
5:30 E. Edition

MONDAY
6:30 Nanny
7:00 B. Graham
8:00 Foot
11:00 News
11:30 Movie

TUESDAY
6:30 M. Squad
7:30 Movie
9:00 B. G RAN
10:00 News
10:30 D. Cavett

## WFAA
DALLAS
SCAT 8

MON-FRI
6:00 O. Lift
6:20 M. Cox
6:30 Z. Grey
7:00 News
8:30 Movie
10:25 E. Nighting
10:30 T. Girl
11:00 Bewitched
11:30 Password
12:00 News
12:30 Make Deal
1:00 Newlywed
1:30 Dating
2:00 Gen. Hos.
2:30 One Life
3:00 Children
3:30 Movie
4:30 News
6:00 News

MONDAY
7:00 Nanny
7:30 Rollin
8:00 NFL Foot.
11:30 D. Cavett

TUESDAY
6:30 M. Squad
7:30 Movie
9:00 M. Welby
10:30 D. Cavett

## KRBC
ABILENE
SCAT 9

MON-FRI
7:00 Today
9:00 Dinah's
9:30 C.'tration
10:00 Sale of
10:30 H. Squares
11:00 Jedpardy
11:30 W. W Or W
12:00 News
12:30 3 on match
1:00 Days Lives
1:30 Doctores
2:00 A. World
3:00 Somerset
3:30 Movie
5:00 T. Foot.
5:30 News
6:00 News

MONDAY
6:30 Partners
7:00 R & Martin
8:00 Movie
10:00 News
10:30 Tonight

TUESDAY
6:30 Sarge
7:30 F. Side
8:30 Nichols
9:30 Sports II

## KTVT
FT. WORTH
SCAT 10

MON-FRI
7:00 Laramie
8:00 J. Lalanne
8:30 Movie
10:30 T. Girl
11:00 Bewitched
11:30 Password
12:00 Children
12:30 Make Deal
1:00 Newlywed
1:30 Dating
2:00 Gen. Hos.
2:30 One Life
3:00 Love
3:30 Larammie
4:30 W. West
5:30 News

MONDAY
6:30 W. W. West
7:30 B. Valley
8:30 P. Junction
9:00 Movie

TUESDAY
6:30 Special
7:30 B. Valley
8:30 P. Junction
9:00 Movie

## KCBD
LUBBOCK
SCAT 11

MON-FRI
7:30 Today
8:30 Today
9:00 Dinah's
9:30 C.'tration
10:00 Sale
10:30 H. Squares
11:00 Jeopardy
11:30 WW or W
12:30 3 match
1:00 Days Lives
1:30 Doctors
2:00 A. World
2:30 B. Promise
3:00 Somerset
3:30 P. Junction
4:00 B. Valley
5:00 H. Heroes
5:30 News

MONDAY
6:30 Dragnet
7:00 Laugh-in
8:00 Movie

TUESDAY
6:30 Adv.
7:30 Funnyside
8:30 Nichols
9:30 Probe

## KSEL
LUBBOCK
SCAT 7

MONDAY
6:30 Mov game
7:00 Nanny
7:30 Sports
8:00 NFL Foot.

TUESDAY
6:30 M. Squad
7:30 Movie
9:00 M. Welby

## KWAB
BIG SPRING
SCAT 4

MON-FRI
8:30 Movie
10:00 LaLanne
10:30 T. Girl
11:00 Bewitched
11:30 Password
12:00 News
12:15 B. Howell
12:30 Make Deal
1:00 Newlywed
1:30 Dating
2:00 Gen. Hosp.
2:30 One Life
3:00 Love
3:30 Children
4:00 D. Stuff
4:30 Dennis
5:00 News
5:30 Westerners

MONDAY
6:30 H. Fray
7:00 G. Stallings
7:30 J. Carlen
8:00 NFL Foot.

TUESDAY
6:30 M. Squad
7:30 Movie
9:00 M. Welby

### SPECIALNOTICES A-2

FOR SALE: Two quail hunting leases. 573-7994. Camp Springs.

CASH BUYERS up to 1,000,000 oil and gas production. Must have engineers report. Seller must pay commission. Cruse Realty Co., Rt. 1, Box 168, Slaton, Texas 79364. Phone 816-744-3344.

### CARDOFTHANKS A-3

We take this opportunity in expressing our appreciation for the many kindnesses, the flowers and every expression of sympathy shown us. May God bless and keep you is our prayer.
The Family of Mrs. Fritz Cockrell

## AUTOMOBILES B

### AUTOS FOR SALE B-1

1969 GALAXIE 500. Air and power. New tires. 44,000 miles. $1600. 573-3316.

1970 PLYMOUTH GTX. Good condition. Power and air. 573-6992.

69 FORD: Power steering, brakes, air, new tires. Vinyl roof, factory stereo. 44,000 miles. Call 573-8178 after 4:00.

FOR SALE: 1964 Chevrolet pickup, 283, V8 automatic, air, long wide bed. Call 573-6978 or see at 3717 Sunset Ave.

### TRAILERS B-3

DEALER FOR Hale Trailers. All kinds of stock trailers. Four trailers in stock. D. D. Smith, Dunn, Texas. 573-6068.

THE FUN MACHINES
HOLIDAY RAMBLER
Travel Trailers
Over 25 trailers in stock. Starcraft Campers. Complete service & parts dept. See the factory outlet dealer.
MODERN PONTIAC-OLDS
IH 20 at Lamar, Sweetwater, Texas 235-8401, Sweetwater - 672-4211, Abilene

TRAVEL TRAILERS
Hi-Lo's, Golden Falcons, Intrepids, Royal Highlanders (Garage Models) Pickup Campers and Covers. Reese & Eaz-Lift Equalizer Hitches. We service and repair. Spare parts and accessories.
Snyder Hi-Lo Trailer
Sales & Rentals
17th St. and Avenue I
573-7528
Snyder, Texas 79549

### SCOOTER & BIKES B-9

SUZUKI MAKE THE PERFECT CHRISTMAS GIFT
Layaway now and avoid disappointment later.
Come in and see our all new 1972 SUZUKI MOTORCYCLES arriving daily. We have 18 models to choose from ranging from 50cc Trailhoppers to the all new G.T. SERIES, THE 750 LE MANNS, 550 INDY, and the 380 SEBRING. All with EXCLUSIVE 12 MONTH OR 17,000 MILE WARRANTY. This WARRANTY CAN'T BE EQUALED by any other cycle on the market today. We have complete PARTS, ACCESSORIES, AND SERVICE DEPARTMENTS to serve you after the sale. Striving to please each and everyone of our customers, with SERVICE AFTER THE SALE is our motto.
BIG COUNTRY SUZUKI
834 WALNUT
ABILENE, TEXAS
PHONE 673-5591
New fall hours: 9 a.m. to 6 p.m. Mon. thru Fri., 9 to 5 Saturday. Closed Sunday.

## BUSINESS SERV D

### FURN. UPHOLSTER D-7

We do upholstery work for Public. Also good selection of materials.
Pioneer Furniture
2310 College Ave.

### PAINTING-PAPER D-11

CONTRACTORS, PAINTING, interior and exterior, carpenter, sheet rock, paneling, complete roofing service. All Work guaranteed. Tree moving, and fencing. Free estimate. Call day or night. 573-2829.

5 Yard dump truck & front end loader on small tractor. Haul dirt, sand, and gravel for yards, driveways or whatever the need. Plow yards and clean up. Free estimates by the load or job. Don McAnelly. Pho. 573-3136.

### MISCELLANEOUS D-26

TREE WORK and shrubs. Light concrete work. Call 573-8178 after 4:00 for estimates.

CONCRETE WORK AND BLOCK WORK, ALSO STORM CELLARS
CALL DAY OR NIGHT
573-7881

CHRISTMAS
Christ Holy Rejoicing Infant
Star Three Mary Angel Spirit.
Don Elrod's Sharp Shop
505 E. Hwy. 573-5561

## EMPLOYMENT E

### HELP WANTED MALE E-1

EXPERIENCED FARM hand needed. Year round. House and utilities furnished. Write to Box A-2, c-o Snyder Daily News.

NEED NICE, neat high school or college student with car for part time job. Call 573-2829.

WANTED: A railroad yard clerk in Snyder, Texas. Hours 11 pm to 7 am, 5 days a week. High School education and typing required. Applicant must be exempt from military service. Address inquiries to Joe N. Pruitt, Box FF, Snyder, Texas 79549. Equal Opportunity Employer.

### JOB WANTED FEMALE E-6

WANTED: HOUSEWORK, ironing, some sewing and 'other' odd jobs. See Nicky at 2710½ Ave. U.

## WOMAN'S COLUMN H

### ANTIQUES-ART H-1

ANTIQUES
COLLECTABLES
E. C. DUFF
VILLAGE PEDDLER
2301 Ave. G

NEW LEADED stained glass light fixtures. Antiques excellent condition. Open afternoons. 306 East Third Street, Big Spring, Texas.

### ANTIQUES-ART H-1

J & J CERAMICS
Finished ceramics, Bisque, and greenware. Bottles stretched, and ceramic lessons.
North ½ mile at end
of West 30th
573-2949

ROGER'S CERAMICS
Ceramic supplies and firing. Greenware, finished ceramics. Stretched bottles and insulator cats. I sell kilns. 9 miles out on Roby Hwy.
573-2706

### MISC. H-7

VISIT "THE CUBBY" 1310 24th. Open 10:00 AM to 6:30 PM., Tuesday through Saturday. Toddler, infant, maternity wear

## FARMER'S COLUMN J

### FARM EQUIPMENT J-1

FOR SALE: M Farmall, 4020, 4 row John Deere, new rubber. Call 573-9053.

### LIVESTOCK J-3

HORSE AUCTION
MONDAY 7 PM
At this Monday night's weekly horse auction, we will sell 10 Arabian Horses. Also, several Shetland mules and (gobs of new and used horse equipment.)
CONSIGNMENTS WELCOME
JACK AUFILL,
AUCTIONEER
806-744-7117
Aufill Indoor Arena
Hwy. 87 South Lubbock

FOR SALE: Steady supply of fresh cattle. Stocker, feeder and roping. Call Tom Nix, 823-2564 Anson.

WEINING PIGS for sale. 573-9507.

## MERCHANDISE K

### DOG, PETS, ETC. K-3

FOR SALE: Registered Poodles. Go by 812 16th. St. or call 573-6796.

DOGS FOR SALE
All colors, ages, & sizes. 14 different breeds to choose from. $20 and up.
Subject to registration
Phone 573-9267

AKC REGISTERED toy poodle puppies for sale. $35 and up. 107 Chestnut. 573-5120.

FOR SALE: Guinea pigs. Cheap. 2912 Ave. F. 573-6707.

Professional dog grooming. Call Peggy's Grooming Shop. 573-6796.

### HOUSEHOLD GOODS K-4

VACUUM CLEANER SUPPLIES. All makes serviced. Snyder's Vacuum Cleaner headquarters. Allen Sewing Machine Center.

BE gentle be kind, to that expensive carpet, clean it with Blue Lustre. Rent electric shampooer $1. Clark Lumber Co.

FROM wall to wall, no soil at all, on carpets cleaned with Blue Lustre. Rent electric shampooer. Roe's Furniture & Appliance.

### MUSICAL INST. K-5

HAMBLEN MUSIC CO.
Pianos - Organs
Sheet Music, Recording Studio
Musical Instruments
Guitar Lessons
573-8250 1712 25th

FOR SALE: Gibson guitar, $100.00. Phone 573-2031 after 5.

### MISCELLANEOUS K-11

REDUCE SAFE & fast with GoBese Tablets & E-Vap "water pills." Hall Drug.

U-RENT-EM
Chain Saw, Electric Drill, Lawn Edger, Garden Tiller, Sewer, Auger, Bolt Cutters, Water Pump, T-V.
AT ROBO CARWASH
Big Spring Hwy.

FIRE WOOD: Mesquite, $30.00 per cord, delivered. Phone Charles Masters, 573-9879.

FOR SALE: 30" Tappan gas range. Excellent condition. Call after 5 pm, 573-8133.

FOOTBALL IS here again. Keep up with the games by reading the Dallas Morning News or San Angelo Standard Times. Contact: Edwin Davis, 573-6459.

KODAK FILM, Instamatic cameras, flashbulbs and cubes, Polaroid film. Burgess Professional Pharmacy.

USED LUMBER for sale. 8c per foot. 3201 Ave. T.

GARAGE SALE
MOVING
Bottles, vases, dishes,
Tuesday, Wednesday, Thursday,
1st house South of KSNY

Nutrilite Distributor
Food Supplements, Glamour Wigs, Household products, Edith Rehnborg Cosmetics, Free Samples. Call Mrs. Hicks, 573-7150.

Garage Sale
1 pm
2211 42nd St.
Ping-Pong table

PENNYRICH BRAS
Anita Erwin
573-7988

THE EXCHANGE

Farms, ranches and houses.
Butch Nachlinger has a gentle saddle pony for sale, $75.00. Call 863-2345.
Jacks Jewelry, 1813 25th St., buys, sells, will trade old money.
D. M. Foree, 573-9053, has for sale: 40-20 John Deere on rubber with 4 row equip., 1965 Plymouth Barracuda and various other farm implements. Call him for appointment to see them.

FORREST W. BEAVERS
Real Estate, Insurance, Loans
2425 Avenue S.
Phone 573-9472

HE'S COMING BACK ... TO WORK.

### TRAILER HOUSES K-16

We now have Mobile Homes for rent.
Goldcrest Mobile Homes
5111 College Ave. 573-9613

## RENTALS L

### FURNISHED APTS. L-3

PONDEROSA MOTEL
Completely Remodeled
and Refurnished!
Under New Management
Low weekly and overnight rates.
Hwy. 180

A & C MOTEL
Rooms & Kitchenettes
By Day or Week
T.V. in each unit
10 channels
East Highway 573-9267

FURNISHED APARTMENT for rent. 3-D Motel.

FOR RENT: Furnished apartment at 1917 Coleman. Inquire at 419 20th or call 573-9515.

TWO ROOM and three-room furnished apartments. Also two bedroom apartments with or without T.V. Jack & Jack Realty 573-3452 or 573-3566.

COLONIAL APARTMENTS
2604 25th St.
1 & 2 Bedrooms
Managers Apartment No 1

### FURNISHED HOUSES L-5

TWO BEDROOM, furnished in West Snyder near schools. Attached garage. Plumbed, central heat. Fenced. 573-6323.

### UNFURNISHED HOUSES L-6

THREE BEDROOM, central heat and air, carpet in living room and hall for rent. Fenced back yard. $125. Ready by 15th of December. Plumbed for washer and dryer. 215 36th Place. Call 573-7288 after 3 or 573-8151 days.

### TRAILER SPACE L-9

MOBILE HOME PARK
2 Miles N of Overpass on
Clairemont Hwy.
Nice Country Living!
Large Lots
Call 573-6507

## REAL ESTATE M

### HOUSES FOR SALE M-2

215 Acres, 7 miles West of town. 40 A cult., Good house, water well, fences, well improved.

KEY
REAL ESTATE
BOX 587
SNYDER, TEXAS 79549
Telephone 573-5271 573-2553

THREE BEDROOM home, 1 bath. Low payments. Newly painted. 3726 Ave. U. 573-8246.

1. Redone-3 Bedroom, den, 1 bath. 42nd St. $14,000.
2. Large Metal Bldg. - Large lot - fenced - Rent or Sell.
3. GOOD 160 Acre Farm Feed and Cotton Allotments. House, Windmill. $200 Acre.
4. House to Move. 5 Rooms and Bath with Fixtures & Plumbing. Reasonable Price.
5. Equity buy - $500 - 3 bedrm.

ROSWELL RIGSBY
REAL ESTATE
200 E. Highway 573-7682

THREE BEDROOM HOME
NEW carpeted THROUGHOUT. 2 baths, fireplace, built-in kitchen with breakfast bar. PANELED DEN. SEE IT!!! "LET'S MAKE A DEAL"!!
BASS REAL ESTATE
Phone 573-6827

EAST SNYDER.. 3 bedrooms, 1½ baths..in East School District..owner transferred..equity buy..reasonable monthly payments. carpet..fenced yard.
NEW LISTING BASSRIDGE...on El Paso..3 bedrooms, 2 baths..large den..fireplace..equity or new loan..immediate possession.
SOUTHWEST..excellent location..fireplace..double car garage..has been remodeled..3 bedrooms, 2 baths.
OLD WEST SNYDER..good location..older 2 bedroom home..2907 Ave. V..owner can finance if desired.
NORTHEAST..3 bedroom, carpet.. located on Scott St..owner transferred..small equity buy..small monthly payments.

STEVENSON
REAL ESTATE
South Side of Square
Business Phone 573-5612
Night & Weekends — 573-5612

BUYING? OR SELLING?
3 BR, carpeted, small equity.
Handyman's dream, reduced price, large lot. Good buy.
Older house in SW-good condition, $6500.
4 BR, 2 bath, den, carpeted — equity buy.
Commercial bldg. and lot west 5th St. for sale.
320 acres in cultivation, good allotments $225 per acre.
80 cres west 9 miles — 35 acres in cultivation.
80 acres, joins city limits of Lubbock. 2 good 8" wells, $800 per ac.
160 acres, 30 acres of cotton, close in. Good water.
FORREST W. BEAVERS
Real Estate, Insurance, Loans
2425 Avenue S
Phone 573-9472
Virginia Eime 573-3713
Forrest Beavers 573-6467

### HOUSES FOR SALE M-2

THREE BEDROOM home by owner. Carpet and drapes. Two baths, built in kitchen, den. 573-3887.

TWO LARGE bedroom home for sale. Carpeted, $2900. 1605 College Ave., C-City. Will accept collect call. 728-3807.

1. WEST - 200' HIWAY FRONTAGE SUITABLE FOR most ANY KIND of business.
2. COUNTRY-LAKE THOMAS, year round living, completely furnished, 2 bdrm, den, plus sleeping porch — see to believe — $6500.
3. WEST - Large, 2 bdrm & den, plenty of outside storage.
4. 1206 19th — 2 bdrm with furnished rental.
5. 17 Acres — with comfortable home, all in cult.

HAVE BUYERS
NEED LISTINGS

MERLE NEWTON REALTY
3311 Ave S. Office 573-6928
Merle Newton Home 573-6928
Rayburn Galyean Home 573-6782

New - 3 Bedroom - 2 Bath - Den - Brick - Fireplace - built in oven and range - beautiful shag carpet - double car garage - West Snyder.

Bassridge - nice 3 bedroom - 2 bath - den - real clean - equity buy - payments below $120.00 Mo.

Lot For Sale on Towle Park Road over looking the park.

Large lot for sale on Ave. U in older west Snyder.

TEAL
REAL ESTATE
4006 Ave. S Office 573-2133
Dillard Teal home 573-2133
Anita Arnold home 573-7175
Sidney Johnson home 573-3236

1. Paint for Down Payment . . . Large 2 Bedrm & Garage . . . Dining Area . . . Some Carpet . . . Fenced yard . . . 315 35th.

2. EAST SNYDER . . . Beautiful brick, 3 Bdrm, den, double garage. Built-ins, attached room for business or guest room. Financing Available.

3. SW SNYDER . . . 4 Bedrm, 2 bath, all the extras. Large sunken den. Shown by appt. only.

4. 2307 29th . . . 2 Bedrm. and separate dining area . . . Nice neighborhood. . . Easy financing.

5. Three Bedrm with rental over double garage . . . Old West Snyder . . . Priced to sell.

JACK & JACK REALTY
611 E. Hwy. Ph. 573-3452
Vera McClanahan — 573-3566
Dolores Jones — 573-5308

1. VETERANS — See us for 20 Acre tracts located South of the College.
2. Farm - 77 Acres more or less with good cotton allotment located west of Snyder.
3. Farm - 331 Acres Good land on Paved Road in Kent Co. 4 Room House, Barn, Well with Electric Pump, 71.9 Acr. Cotton Allot. 122 Acr. Feed Grain and priced at only $165 per Acre.
4. Large older HOME in SW. Snyder with 2 Rentals to help pay for it. Let us show this at your convenience.
5. Central Snyder - 2 Bedroom with attached Carport and on a corner lot. Only $4250.

BRIGHT & BOX REALTY
1827 25th Street Phone 573-6137
Wilson Bright Home 573-9583
Joe Box 573-5908

"YOU CAN DUPLICATE" the plan but not the quality for the price!!! Three Br, 2 bath.

EXTRA'S — Fireplace, refrig. air, kitchen built-in's, wall paper, carpet, lovely landscaping, fenced yard, EQUITY.

"GREAT BUY!!! So much for so little. New listing, choice location, clean as pin. Three BR, new carpet, fenced yard. EQUITY.

"CUSTOM BUILT-ONE-OF-A-KIND-HOME" Spacious 3 BR, 3 Baths, walk-in closets. Perfectly designed kitchen; self-clean. oven. Den — Accented with paneling, cathedral ceiling, fireplace, bookshelves. Total Electric Living. All the "EXTRA'S" possible. Everything 'TOP QUALITY." APPOINTMENT.

BROWNING REALTY
1906 26th. Street
Phone 573-6306 Night 573-3158

### FARMS-RANCHES M-6

FARMS FOR SALE: 2 dry land farms, 160 acres each, 13 miles SW of Brownfield and 10 miles South of Snyder. 673-8111, Abilene.

TINY'S
DRIVE INN
Corner of 17th St. & Ave. R
Fruit and
Vegetables
Discount Prices

# BUSINESS AND INDUSTRIAL NEWS

## Use 'Atlas' To Find Career

**Career Corner**
by Joyce Lain Kennedy

what job would you like to see explored in this column?

**Dear Joyce:** I am a 23-year-old common laborer who is very much interested in finding a career or vocation I am "career-less" and "interest-less" except for the labor I do because my dad did it. I have had no help selecting a position in life, not by high school counselors (didn't have any) or employment agencies.

I am very willing and intellectually able to go to data processing school, college, vocational school, etc., if I only knew how to discern and pursue my interests My college admissions test scores put me in the 92 percentile in natural sciences. I love science fiction Distributive management interests me but I know nothing about what careers there are in any of these fields, or any other field, for that matter.

The public employment service gave me a GATB (aptitude tests) and some pamphlets on what I already knew. I desperately need a place to go or write to examine ALL fields so I can find out where my interests lie – not just information about one particular career I want to know about what kinds of jobs there are in lots of fields and the education necessary to obtain them. Please help.

--D B., Denver

"...Ah, God, it were an easy matter to choose a Calling, had one all the time to live in! I should be 50 years a barrister, 50 a physician, 50 a clergyman, 50 a soldier ... and 50 a judge. All roads are fine roads ... none more than another, so that with one life to spend I am a man bare ... to choose 10 were no trouble; to choose one, impossible! All trades, all crafts, all professions are wondrous, but none is finer than the rest together. I cannot choose ." (from "The Sot-Weed Factor" by John Barth)

**YOUR PROBLEM IS NOT UNIQUE** – in fact, few of us have not puzzled over it at one time or another, because career choice today is as broad as the human experience: the precise number of options is unknown, but, conservatively, there are at least 25,000 different occupations!

I hope you read my last column which discussed step one – self-analysis. What do you have to offer and what do you want in return?

**AFTER SELF-DEFINITION**, you're ready to increase your occupational awareness. Since it's impractical to give indepth consideration to 25,000 occupations, through self-determination you eliminate a vast number of occupations which contain job factors incompatible with YOUR personality-ability package Vocational counseling services can be of immense help in obtaining an overview, but today we'll tackle it from a ..

**SELF-HELP ANGLE.** A basic encyclopedia of careers is published by the Federal Labor Department and updated every 2 years. It's called, "Occupational Outlook Handbook," (OOH) and contains details on over 700 different, representative occupations The latest edition is 1970-71 (the 1972-73 edition should be out by next summer) and is widely available in libraries. Or you can buy it for $6.25 from the Superintendent of Documents, Washington, D.C. 20402. (Do not write to me for this book – I do not sell it.)

**IT IS IMPORTANT** to realize that while OOH is an excellent "big picture" resource, its information can not always be current because of changing conditions which occur between compilation of research and public distribution This is not a significant drawback, however, if you will use OOH as a starting point. After you find career areas which appeal to you, it's your responsibility to search for additional, updated facts. You can do this in many ways: library research, seeking out people working in a field you like and asking questions, writing to trade associations, professional societies and unions. You may run into dead ends ... keep plugging. It is not an easy matter to choose a Calling.

* * *

**FREE NEW BOOKLET. The Prudential Insurance Co. has just published a helpful new 32-page booklet, "Facing Facts About Preparing For Your Future." It is useful for students considering post-secondary education -- including vocational schools, technical institutes, 2- and 4-year colleges. You can get a single free copy by sending a postcard to Joyce Lain Kennedy at this newspaper. Ask for "Future." Allow several weeks for delivery.**

**((c) 1971, McNaught Syndicate, Inc. All rights reserved.)**

**PROFESSIONAL DRYCLEANING—Joe Graham Cleaners, 2417 College Avenue, are real professionals in the drycleaning business. You can see Art Roberts, manager of the firm, making free pickup and delivery runs at almost any hour of the day in all kinds of weather.**

## Prompt Service Assured By Joe Graham Cleaners

Joe Graham Cleaners, 2417 College Avenue, has a reputation for taking the "work" out of housework.

A call to 573-3401 will bring a Joe Graham delivery truck to the door promptly. Last week, when it got so cold here, Art Roberts, manager of the firm, was out delivering clothing. Your bundle of clothing will be returned fresh and promptly.

Most people prefer the free delivery service but some prefer to deliver their bundles in person.

Joe Graham Cleaners has a "night delivery box" to make it easier for people to drop off their articles at the cleaner. It's especially handy for people who can't get away from the house until night time.

Have you had a good look at your husband's suits lately? Do they have those washboard blues? Do lapels and seams have a tired appearance? If his suits have lost that snappy crisp new look—then this is the word for you—Custom Care. Custom Care is an exclusive drycleaning process of Joe Graham Cleaners and it is specifically designed for today's modern fabrics. If you want to replace the droop in his suits with a drape then Custom Care is just what the clothes doctor ordered.

This is an age of specialization and of specialized services. You would not think of entrusting the health of your family and of yourself to anyone but a professional doctor. Doesn't it make just as much sense to send your valued wardrobe only to a professional drycleaner? For the finest in professional drycleaning the answer is Joe Graham Cleaners and Custom Care—an exclusive process.

Custom Care restores newness to every fiber, imparts a renewed beauty to tired fabrics, removes wrinkles. For Custom Care and for the most careful and modern drycleaning services, call Joe Graham Cleaners at 573-3401.

## Expansion Of Board Is Asked

WASHINGTON (AP) — Rep. James O'Hara has asked the Agriculture Department to expand its 26-person advisory committee on safety to include farm laborers.

The Michigan Democrat, chairman of a House farm labor subcommittee, says he is certain those already named to the board are forceful spokesmen for their field. They include representatives of the pesticides land farm equipment industries, farmer organizations and milling operations.

But O'Hara contends the worker also should have a voice in the deliberations.

"It seems to me that the men and women whose lives are put on the line in farm work—the men and women who are poisoned by pesticides and mangled by farm machinery—are morally entitled to a specific voice or voices on your advisory committee," O'Hara said in a letter to the department.

"There are millions of Americans who work for wages in American agriculture—millions of people who are exposed in the course of their daily work to the hazards this advisory committee is created to think about," he said.

An Agriculture Department spokesman said O'Hara was right in his assessment of the committee's members if the term farm worker meant someone who works for wages on a farm.

But he said more than two-thirds of the toil on farms is done by the farmer himself and 14 of the 26 members are farmers. In addition, three members are farmers' wives, one is a rancher and another is a rancher's wife, the department spokesman said.

O'Hara's subcommittee has been studying farm accodents and the possibility of legislation aimed at halting work-related accidents on the farm.

---

Warm ocean currents keep much of Norway's climate mild.

## GMC Gearing Up For Recall

DETROIT (AP) — General Motors Corp., pressed by the federal government, is gearing up for the largest automotive recall in history—the callback of nearly 6.7 million Chevrolets which may have defective engine mounts.

In a letter to the National Highway Traffic Safety Administration, GM said it would pay for installation of restraints to prevent mount failure. GM said Saturday that the recall would begin in late February, once Chevrolet dealers are equipped with the restraint devices.

Affected are 1965 through 1969 full-sized Chevrolets and Chevrolet Novas, plus 1967 through 1969 Camaros and some light trucks. The recall applies only to models with V8 engines.

## Roberts Running For Legislature

HOUSTON (AP) — Ronald E. Roberts, 36, a former state representative from Hill and Navarro counties, said Tuesday he will run for the Texas legislature from newly-created Houston Dist. 95.

## New Facility At Love Field

FORT WORTH (AP) — Blake Electric Co. of Fort Worth will build a new $99,301 facility at Dallas Love Field, the Federal Aviation Administration has announced.

The facility will be a doppler very high frequency omni-directional radio range with distance measuring equipment that will enable pilots to navigate precisely on departure and arrival. It will replace much of the directional information now furnished by radar controllers, the FAA said.

## Pools Named Family Of Year

PORTALES (AP) — The Farmers Home Administration has named the Leland J. Pool family of the Bethel community near Portales as the 1971 New Mexico Farm Family of the Year. The Pools farm 300 acres northwest of Portales in grain sorghum, peanuts and cotton, said Kelly Gray, Roosevelt County FHA supervisor who announced the award. The family will be honored Dec. 15 at a banquet in Albuquerque.

## National Food Bank Pondered

WASHINGTON (AP) — Congress, with an eye on the political scale, is weighing whether to create a national food bank stocked with about $1.5 billion worth of vital grains at an average annual storage cost of $215 million.

The Nixon administration, taking its own approach toward easing farm problems, has joined the American Farm Bureau in opposing the Democrat-backed plan that would set up a strategic reserve supply of up to 300 million bushels of wheat and 25 million bushels of feed grains.

Agriculture specialists on Capitol Hill said they expected a close call for the measure in the House Rules Committee, which moved today toward its decision on whether to dispatch the legislation to the floor for action.

The bill, which emerged from the House Agriculture Committee on a 21-10 vote, has the backing of the Farmers Union, the National Farmers Organization, the National Grange, National Association of Wheat Growers, National Corn Growers Association and the Grain Sorghum Producers Association.

Maneuvering on the bill could include attempts to tack onto it a measure which cleared the Agriculture Committee last Thursday by 19 to 6. This would provide that when the government announced wheat and feed-grain programs that add to reserve stocks, the minimum loan level or rate available to producers during that crop year would be hiked by at least 25 per cent.

In addition, it is expected that Rep. Paul Findley, R-Ill., will try to attach a $20,000 limit on all farm-subsidy payments.

Under the base bill for a national food bank, the secretary of agriculture would buy wheat and feed grain at prices not exceeding the average price for the previous five years.

These reserve supplies could be released only when market prices for wheat and feed grains were 120 per cent above the previous five-year average price received by farmers—or to relieve economic distress, provide disaster help, assist in a civil-defense emergency, or feed livestock in an emergency.

The stocks would be rotated to prevent spoilage. The secretary of agriculture could store the supplies in producer-owned and commercial storage facilities.

Rep. Neal Smith, D-Iowa, the measure's chief sponsor, had urged new Secretary of Agriculture Earl Butz to support the bill that Smith said "would make available to the department an effective tool to counteract the depressed prices." Butz instead announced a corn-purchase plan.

Butz said Friday the government will buy an undisclosed amount of corn on the open market in an attempt to firm up farm prices. Butz added that this would "provide reserve stocks to meet domestic requirements during periods of short supply."

## Kiker Is New Executive

KINGSVILLE, Tex. (AP) — John W. Kiker of Premont, Tex., is the new executive field director for Santa Gertrudis Breeders International.

Kiker is an animal science graduate of Texas A&M University where he was a member of the livestock judging team. He is a former classifier for the international and he has spent the last five years as manager of Los Jaboncillos Ranch at Premont. Los Jaboncillos Ranch is a breeder of purebred Santa Gertrudis cattle and registered Quarter Horses.


ENROLL NOW . . .
Phone 573-8351
2506 Ave. F
LE CHARME HEALTH SPA, INC

CALL IN ORDERS
NO.1 573-5330 DAIRY QUEEN NO.2 573-9041
No. 1 4301 College Ave. No.2 E. Hwy.

Snyder Book Store 3904 Ave. S
★ BIBLES ★ INSPIRATIONIAL ★ PAPERBACKS
★ BEST SELLERS ★ WEDDING SERVICES
★ GIFTS ★ CHILDREN'S BOOKS

Bell-Seale FUNERAL HOME 3101 AVENUE S

For Courteous Reliable REAL ESTATE SERVICE Call or See Jack & Jack Realty
611 E. Hwy. Ph. 573-3452
"Member Snyder Real Estate Board"

Competent Registered Pharmacist To Serve You
SNYDER DRUGS
Big Spring Hwy. Ph. 573-8333

HPC SALES & REPAIR
"THE BEST PUMPS UNDER THE EARTH."
DWAIN CAMP
WATER WELL SERVICE
300 36th Place 915-573-7495

LITTLE MEXICO CAFE
SPECIALIZING IN MEXICAN FOOD
STEAK and FRIED CHICKEN
Lubbock Highway Ph. 573-9169

Les Francis Chevrolet Co.
Jct. 84, 180 & 208 Phone 573-5456

THOMAS
CHRYSLER–DODGE–PLYMOUTH
HONDA

Lindy Clark Farm Service Center
"METERED DELIVERY"
Butane & Propane Gas
1607 25th Phone 573-3516

PRESCRIPTIONS
Phone 573-3531
COURTEOUS PROFESSIONAL SERVICE
Since 1920
STINSON DRUG
Photo Supplies — Gifts
Sick Room Supplies — Cosmetics
Fresh Refrigerated Candy
1815 25th

GENUINE Beauti Pleat
CARPETS
COMMERCIAL & RESIDENTIAL
WINDOW TREATMENTS
SNYDER DRAPERY
2610 Ave. R 573-6213

House Of Flowers
"Flowers For Every Occasion"
2803 Ave. S 573-9600

OUR SELECTION NOW IS GREAT!
CHRISTMAS ORNAMENT KITS
This 'n' That Hoor College

Seatgard AUTO SLIP-ON SEAT COVERS
• Instant installation Do it yourself!
• Regal stripe design in wide choice of colors
• 100% nylon, bonded to foam
• Machine washable and dryable
CENTRAL TIRE SERVICE
1510 25th
Phone 573-3667

KILL ROACHES ANTS
KILLS FOR MONTHS
NON-TOXIC
You can obtain Johnston's No-Roach at: Furr's, Piggly Wiggly, B & B, Safeway, Everybody's, Rainbow and all grocery stores.

ALLEN SEWING MACHINE CENTER
Singer—Brother—Elna
Nelco
• Sales • Service
• Rentals • Repairs
• Supplies
Phone 573-2812
2415 Ave. S

EZELL-KEY FEED & SEED
"For Better Feed"
• Feeds • Seeds • Insecticides • Fertilizer
1615 26th St. Phone 573-6691

ART SUPPLIES
Books — Hallmark Cards
Monograming On All Paper Goods
BENNETT OFFICE SUPPLY
1918 25th St. Ph. 573-7202

'SANITONE' DRY CLEANING
Complete Laundry Service
Pick-Up and Delivery
SNYDER LAUNDRY & DRY CLEANING
1401 26th Ph. 573-3681

SNYDER GLASS & MIRROR
2007 26th 573-6396
• All Kinds of Glass
• Auto Glass Specialist
• Patio Sliding Doors
• Shower Doors
• Storm Doors
• Flooring And Cabinet Topping
• Folding Doors And Petitions

Personalized Cleaners For Those Who Care
• Modern Equipment
• Expert Workmen
• Free Delivery
Joe Graham Custom Care Cleaning
2417 Ave. S 573-3401

BUILD FASTER STAR BUILDINGS
MORE ECONOMICALLY
WADLEIGH CONSTRUCTION, INC.
3405 Ave. S 573-2391

McALISTER TRANSFER & STORAGE
Jeral Beard — Dial 573-6337

SNYDER RADIATOR SERVICE
Cleaning Repairing Recoring
Frank D. Stephenson
"The Radiator Man"
1105 Ave. T Phone 573-2131

Home Owned—Locally Produced—For Particular People
McBETH EGG FARMS SNYDER-SWEETWATER CAGE Eggs GRADE A LARGE

# FROZEN FOODS FROM FURR'S

WE REDEEM U.S.D.A. FOOD STAMPS

**PIES** Mince or Pumpkin Johnson's 32 Oz. ..... 69¢

**STRAWBERRIES** Top Frost, whole 20 Oz. Pkg. ..... 59¢

**BREAD DOUGH** Morton's Fresh Frozen, 2-Piece Pkg. ..... 35¢

**ENCHILADAS** Patio, Beef, Fresh Frozen, 22 Oz. ..... 79¢

**DINNERS** Top Frost Chicken, Beef, Turkey, Meat Loaf or Salisbury 11 oz. pkg. ..... 39¢

**TOPPING** Top Frost, Fresh Frozen, 10½ Oz. Pkg. ..... 39¢

**FRUIT PIES** Top Frost Fresh Frozen Blueberry, Cherry, Apple and Peach 24 oz ..... 49¢

**POTATOES** Gaylord French Fried, Reg. or krinkle 2 Lb. ..... 3 FOR $1

**POT PIES** Top Frost Chicken, Beef, Turkey, Tuna or Macaroni and Cheese 8 oz. ..... 5 FOR $1

WAFFLES Top Frost, Fresh Frozen 10 Pkg. ..... 25c
ONION RINGS Top Frost Fresh Frozen, 7 oz. pkg. ..... 37c
CORN Gaylord Whole Kernel 24 Oz. Pkg. ..... 39c
MINI DONUTS Morton's Fresh Frozen, 10 oz. ..... 47c
CHILI With beans, Patio, Fresh Frozen, 7½ oz. ..... 49c
PEAS Top Frost, Sweet Fresh Frozen, 10 oz. ..... 5-$1.00

Muffins Morton's Frozen
Blueberry 9½ oz. pkg. ....
Corn 10 oz. pkg. ....
English 11 oz. pkg. .... 39¢

HONEY BUNS Morton's Frozen, 9 oz. ..... 30c
TAMALES With chili gravy Patio, Frozen, 5 Oz. ..... 59c
MIXED VEGETABLES Top Frost 10 oz. ..... 23c

DOUBLE GOLD BOND STAMPS

Double Gold Bond Stamps at 1 p.m. Tuesday and All Day Wednesday.

**STEW MEAT** Boneless Lean, Lb. 79¢

fresh dated **RIB CHOPS** Furr's Proten, Lb. ..... 98¢

STEAK T-Bone, Furr's Proten, Lb. ..... $1.19
STEAK Chuck, Furr's Proten, Lb. ..... 69c
STEAK Cutlets, boneless, Lb. ..... $1.29
STEAK Ranch style broil or Grill, Furr's Proten, Lb. ..... 79c
STEAK Texas broil, Furr's Proten, Lb. ..... 98c
ROAST Boneless rump, Furr's Proten, Lb. ..... $1.09
ROAST Texas Pot, Furr's Proten, Lb. ..... 89c
SHORT RIBS Deluxe Bar-b-q, Furr's Proten, Lb. ..... 49c

**ROUND STEAK** Furr's Proten, Lb. ..... 98¢
**SIRLOIN STEAK** Furr's Proten, Lb. ..... 98¢
**POT ROAST** Boneless Rolled and tied, Lb. ..... 88¢

PICNIC HAMS Lb. ..... 35c
SAUSAGES Breakfast, Farm Pac Skinless, 12 Oz. ..... 49c
FRYERS Whole Only USDA Inspct., Lb. ..... 29c

For a real treat, enjoy a Furr's proten steak or roast today. Furr's meats are fresh dated and cut from heavy, mature, grain fed steers...Guaranteed to please.

FRYER PARTS
BREAST All white Meat, Lb. ..... 69¢
THIGHS Juicy Dark Meat Lb. ..... 59¢
LEGS Children's Choice Lb. ..... 59¢
BACKS For Dumplings Lb. ..... 12¢

PORK CHOPS Family Pac, Lb. ..... 78c
FISH Perch, pre-cooked, Heat-n-eat, lb. ..... 69c
CHEESE Longhorn, block style, Lb. ..... 79c
STEAKS Shurtenda, heat-eat 5 Steaks ..... $1.00
STEAK FINGERS Breaded, heat-eat 14 sticks ..... $1.00
FISH CAKES Heat-eat, 14 cakes ..... $1.00
CORN DOGS ..... 8-$1.00
BEEF PATTIES 15 Patties, 3 lb. ..... $1.89
SAUSAGE Jimmy Dean, 1 Lb. Bag 79c 2 lb. bag ..... $1.49
CHUCK ROAST Furr's Proten, Lb. ..... 58c
PORK STEAK Lb. ..... 79c
OSCAR MEYER Luncheon meats, bologna, all meat bologna, pure beef, olive loaf, spiced luncheon meat, salami, liver loaf 8 oz. pkg. 49c
FRANKS Oscar Meyer, All meat, Lb. ..... 79c

**TAMALES** Gebhardt's No. 2½ Can ..... 39¢

Snack **CRACKERS** Food Club 16 oz. box ..... 29¢

DOG FOOD Ken-L Ration, 15 Oz. ..... 15c

SPINACH Hunt's No. 2½ Can ..... 32c
TOMATO PUREE Hunt's 10½ Oz. Can ..... 18c
CHILI SAUCE Hunt's 11½ Oz. Bottle ..... 37c
SALAD DRESSING Food Club Qt. ..... 49c
INSTANT RICE Food Club 14 Oz. Pkg. ..... 39c

**TOWELS** Viva, Large Roll ..... 28¢
**PEARS** Food Club, In heavy Surup, No. 2½ can ..... 39¢
**CHILI** Wilson's Plain 24 Oz. Can ..... 49¢
**TISSUE** Scott, 4 roll pkg. ..... 39¢

Food Club **LARGE PRUNES** 2 Lb. pkg. 89¢

HAIR DRESSING Gillette Dry Look Reg. or Ex-Hold, 11 oz. 97c
LISTERINE Mouthwash 20 Oz. ..... 99c
BUBBLE BATH Capri, Floral Lilac, Spice, 32 Oz. ..... 53c
COTTON SWABS Valiant 300 Count ..... 79c
EFFERDENT Denture Cleanser Tablets 60's ..... 98c
PRISTEEN Feminine Hygiene Deodorant ..... 99c
SHAMPOO Suave, 16 oz. ..... 59c
HAIR SET GEL Chas. Antell, Reg. or Hard to Hold ..... 49c

## FRUITS & VEGETABLES

SUNKIST ORANGES Fancy Calif. 4 lbs. FOR 88¢
**APPLES** Red Delicious Fancy Idaho, Lb. ..... 5 FOR $1
**AVOCADOS** Jumbo Size Florida, Ea. ..... 4 FOR $1

PEARS D'Anjou, Fancy Wash. State, Lb. ..... 19c
POTATOES Russet, Colo. Fancy Bakers, ..... 10 Lb. 59c
GREEN ONIONS Fresh, Ariz. Bunch ..... 3-35c
CELERY Fresh Calif. Pascal, Each ..... 21c
WALNUTS Fancy Calif. Lb. ..... 49c
BANANAS Golden Ripe, Lb. ..... 10c
RADISHES Florida Red 6 Oz. cello pkg. ..... 3-35c
LIMES Fancy Florida Lb. ..... 29c

BOXED STATIONERY REG. 98¢ 79¢

CHRISTMAS TREES American Tree Scotch Pine

American tree, 6 Foot size, 3 foot girth. 39 branches, 91 tips, Tripod Stand, Beautiful Green $12.99
4 Foot size Moss Green with 46 tips. $7.99

Topco ½" 1000", Reg. 33c TRANSPARENT TAPE ..... 4-$1.00
BOWS Giant size, Topcrest, 16 per Pkg. gaily colored ..... 59c
FOIL Top Crest Jumbo Roll. 26" wide 26" Sq. Ft. Ass't. ..... 89c

SEGO DIET FOOD LIQUID

10 Oz. 4 FOR $1

TINSEL GARLAND SILVER 18 Ft. 59¢

INDOOR CHRISTMAS LIGHTS 15 LIGHTS $1.99

GIANT BOWS

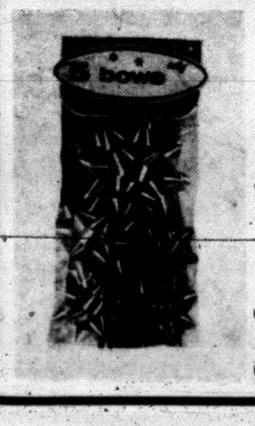


Artistic 5 Bows Per Pkg. Steak 12¢

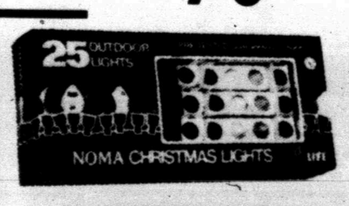


CHRISTMAS OUTDOOR LIGHTS

25 Lite Strand, weatherproof Pre-Tested UL Approved Ass't. Colors Or solid ..... $3.89

SHOP Furr's MIRACLE PRICES