MICROPLEX
P.O. BOX 816423
DALLAS, TX
75381-6423

WTC ballot set Saturday

The second contested election in the history of Western Texas College is scheduled here Saturday. Voters may go to the polls from 7 a.m. until 7 p.m. at Snyder City Hall.

Two board seats on the seven-member board are expiring with the incumbent and one challenger announced for each.

College elections are held every two years and 1984 marked the first time a post on the college board drew opposing candidates.

The 1986 election features expiring positions for place three, now held by Howard Sterling;

See VOTE, page 13

HOWARD STERLING

TOM AISHMAN

BOB HARGROVE

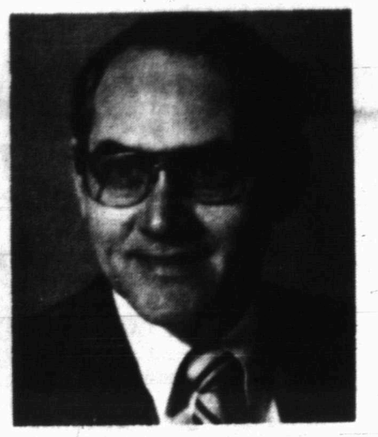

LEE PRESSWOOD

The Snyder Daily News

Vol. 38 No. 288 | Snyder, Texas (79549) | 14 Pages 25 Cents

Friday
April 4, 1986

Rural ISDs slate Saturday election

Voters in Hermleigh and Ira will go to the polls Saturday to decide four races. Polls will be open from 7 a.m. to 7 p.m.

Ira residents will cast their ballots at the Community Center and Hermleigh residents will vote at the high school.

Don W. Jordan is the election judge at Hermleigh and J.B. Patterson will serve as election judge at Ira.

Two positions are on the Ira ballot and both are contested. Incumbents Carl Smith, place 6, and Wylie Oliver, place 7, are seeking another term. Smith is opposed by Leona Wiggins and Macky Holladay will oppose Oliver.

At Hermleigh, four persons are vying for three positions. Two are full three-year terms and one is an unexpired term with one year remaining.

Candidates include one incumbent, Jay Roemisch, and Ronnie Price, Bobby Ford and Jesse Rios.

Incumbent Donald Tate chose not to seek re-election.

Since the Hermleigh board is not elected to specific seats, the three candidates receiving the most votes will be elected. The unexpired term will be filled by the candidate receiving the least number of votes from the top three.

Plane bomb...

Police suspect woman

ATHENS, Greece (AP) — Police hunted today for a woman suspected of concealing under her plane seat the bomb that ripped open a TWA jet and killed four Americans. Egyptian officials said she was searched thoroughly before boarding in Cairo.

Nikos Kokkinakis, a senior Greek security police officer, identified the woman sought in the attack on Wednesday's Trans World Airlines Flight 840 as May Elias Mansur and said, "We're trying to track down anyone who may have noticed the woman on the Cairo-Athens leg of the flight."

Kokkinakis said she may have concealed plastic explosives in the life preserver under seat 10-F during a Cairo-to-Athens flight, about eight hours before the Boeing 727 was torn by the blast while returning to Athens from Rome with 122 people aboard. The plane landed safely in Athens.

Kokkinakis told The Associated Press that Italy informed Greek authorities she was a Lebanese citizen carrying a Jordanian passport.

Earlier, officials had identified the suspect as a man.

Bahie el-Din Nasa, Egypt's deputy minister of tourism, confirmed on NBC's "Today" show that Ms. Mansur boarded the plane at Cairo, having arrived there on March 25. But he also insisted that full luggage checks and a body search were made, "so it's very funny that this lady smuggled this bomb in."

Nasa suggested that the bomb could have been planted in Rome or Athens.

Greek officials declined comment on the investigation, but said U.S. experts from the Federal Aviation Administration and the Federal Bureau of Investigation were expected to remain in Athens for several more days.

"They still haven't finished examining the plane," Costas Tsimas, secretary-general of the Public Order Ministry, told the AP.

Kokkinakis said the woman got off in Athens and immediately went to the airport transit lounge.

Prom slated Saturday

The finishing touches were still underway Friday as the 1985-86 Snyder High School junior-senior prom is scheduled Saturday.

The annual event is scheduled from 8 p.m. to midnight at the coliseum. Alta Lynch is the chairman of the faculty committee which is arranging the banquet.

This year's banquet — planned by members of the junior class — will feature a San Francisco theme complete with cable cars and sets depicting Union Square, Chinatown, the Oriental Gardens, a beach scene and Alcatraz.

The restaurant where prom goers will dine is named the Top of the Mark, borrowed from the Mark Hopkins Hotel. The menu will feature chicken bits, sandwiches, petit fors, fresh strawberries and punch.

Entertainment will be provided by an Amarillo DJ, Z-93 Amacron.

Lynch explained that if juniors and seniors have paid their class dues throughout their high school years, no ticket to the prom will be required. Otherwise, tickets

See PROM, page 13

PROM NIGHT PREPARATIONS — Members of the SHS junior class and their sponsors have been working nights this week preparing the Scurry County Coliseum for the 1986 Junior-Senior Prom due Saturday night. Landmarks associated with San Francisco are the theme, and art teacher Ned Moore (left) is pictured putting the finishing touches on a chinese dragon in Chinatown. At right, teacher Alta Lynch and student Daniel Chasteen finish work on a park gazebo. (SDN Staff Photo)

Indictment linked here to FNB loan

LUBBOCK–The secretary to a former area banking executive was indicted Wednesday by a federal grand jury for giving false financial information in order to obtain bank loans.

Sherry K. Davis was secretary for Sam Spikes who is a former president of the Brownfield State Bank, Security National Bank and former chairman of the board of the First National Bank in Snyder and Seminole State National Bank. All four banks were declared insolvent and closed by federal regulators in 1984.

Mrs. Davis is charged with obtaining loans from the four banks in addition to First National Bank and Sentry Savings Association by giving incorrect financial information.

The loans, obtained during the

See INDICTMENT, page 13

The SDN Column

By Roy McQueen

The feller on Deep Creek says, "Heads, hearts and hands can settle world problems better than arms."

Keeping tabs on our neighbors:

Brad Tooley, in the Canyon News, told a story about the daughter of a wealthy businessman who fell in love with a free spirit. Being allergic to work, the young man was without any means of support.

Nevertheless, the girl wanted the intended to meet her father despite the protests of the young man.

"I don't want to meet him," replied the man. "I'm unemployed, dislike the boredom of work and I'm poor."

The girl told her intended not to worry, that her father would certainly understand. That evening she brought her fella' home and led him up to her father. "Dad, this is the young man I want to marry."

The older man looked the younger one over then said, "I'm pleased to meet you. If my daughter loves you, you must have something on the ball. What do you do?"

"Nothing," muttered the young man.

"Since you love my daughter, maybe we can work something out," the father said. "As you know, I'm a wealthy businessman and my business is worth about $20 million. What say I take you in as a full partner? You'll be worth $10 million the day you marry my daughter."

The young man was overwhelmed with the father's generosity. "I just don't know what to say."

The young girl kissed her father, and as the young couple started to leave the father offered, "If there's anything else I can do for you two, just ask."

The young man paused at the door, then turned, "Well there is one thing sir. I was just wondering--now that we're partners--would you consider buying me out?"

Larry Crabtree, in the Vernon Daily Record, told about a husband and wife who were arguing about an investment the husband wanted to make. In the midst of the discussion, he pointed out that men had better judgment than women.

To which the wife agreed, "You're right. You married me and I married you."

Museums both slate new exhibit

Exhibits featuring illustrations of native wildflowers and photos of China at the early part of this century will be opening Sunday in both the Scurry County Museum and the Diamond M Museum.

At the county museum on the campus of Western Texas College, an exhibit of watercolor paintings featuring wildflowers is scheduled. It is in conjunction with Wildflower Day programs planned here April 18-19.

At the Diamond M, a showing of some 80 photographs made in and around Peking from 1910-12 will be displayed. These were taken by Lucy Monroe Calhoun, the wife of then U.S. Minister to China, William C. Calhoun.

The photos document China during the early 20th Century, showing markets, farms, wed-

See EXHIBITS, page 13

Ask Us

Q. — Who is eligible to vote in the college election Saturday?

A. — If you're registered to vote and you live within Scurry County, you are eligible to vote. The college district's boundaries mirror those of the county's.

In Brief

One dead

SHERMAN, Texas (AP) — Sherman authorities said today they believe only one man died in flooding that swept the area, stranding several people who had to be rescued and enveloping cars and low-lying sections of this North Texas town.

An 84-year-old man drowned near his home after creek waters rose rapidly, catching residents off guard, said Sherman Police Capt. T.O. Gilbert.

The flooding occurred after 5 to 7 inches of rain fell in two hours Thursday night.

Want summit

MOSCOW (AP) — Soviet leader Mikhail S. Gorbachev definitely wants a full summit with President Reagan, but it is unclear what agreements he expects to reach at the meeting, two U.S. congressmen said today.

Local

To aid scouts

Donations are now being sought for a garage sale to benefit the local Girl Scout program. The sale itself is due April 12 — a Saturday.

Funds will go toward completing interior work at the new Girl Scout Hut located at 2501 35th St. Donations for the sale may be left at the front room of the hut through next Monday.

For more information, call Peggy Vernon, 573-9000, or Betty Bredemeyer, 573-9542.

'Annie' tonight

The production "Annie," based on the comic strip "Little Orphan Annie," is due its second performance Friday at the junior high auditorium beginning at 7:30 p.m.

As of Friday morning, all performances of "Annie," including Monday's third and final show, were sold out.

Weather

Snyder Temperatures: High Thursday, 84 degrees; low, 42 degrees; reading at 7 a.m. Friday, 42 degrees; no precipitation; total precipitation for 1986 to date, .84 of an inch.

Snyder Area Forecast: Tonight fair with lows in the mid 40s. Wind southeast 5 to 10 mph. Saturday sunny and warmer. Highs in the lower 80s. Wind southeast 10 to 15 mph.

Shuttle panel to wind down public hearings

WASHINGTON (AP) — Having endorsed an appeal by astronauts for new safety watchdogs inside NASA, the presidential Challenger commission has much of the data it needs and will soon wind down its public hearings.

"Much of the documentation and the reports from NASA are already in," a source close to the commission investigating the shuttle disaster said Thursday night.

Although the National Aeronautics and Space Administration's task forces have until April 18 to relay their information to the commission, one of the commission's four working groups already has 75 percent of its material and expects the rest before this weekend, the source said.

The commission's charter from President Reagan calls for a final report by June 3, but panel members hope to send their report to the printer in mid-May.

"We all agree we want to start to wind the hearings down," said the source, who declined to be identified by name. "We've almost completed the subjects in which there is public interest."

Among the topics suggested by panelists for additional hearings, possibly the week after next, are: how NASA developed the booster rocket believed to have caused the Jan. 28 explosion; a report from independent experts on tests to pinpoint the cause; and possibly a look at the performance of contractors who prepare the space shuttle for flight.

At Thursday's hearing, the commission finally found some NASA employees — the nation's most experienced astronauts and two top managers — who agreed that shoddy internal communications lay behind the space agency's problems.

The presidential panelists had weathered weeks of quibbling from longtime NASA executives who disagreed with Chairman William P. Rogers' conclusion that NASA's decision-making was flawed.

But astronauts John Young, Robert Crippen, Henry Hartsfield and Paul Weitz endorsed the panel's criticisms and its suggested remedy: an independent safety panel to oversee future flights and cut through layers of management.

The safety panel, suggested by Hartsfield, was instantly endorsed by Rogers, who said, "All of us think there should be an independent safety panel of some kind." One commissioner said an astronaut should be on the safety panel.

"The very biggest problem that must be solved before the space shuttle flies again is communications," said Young.

IRA CAFE

Under New Owners

Diann Highfield & Sue Martini

EVERY FRIDAY NIGHT 5-8 p.m.

All You Can Eat CATFISH $5.95

Open

6 a.m. - 8 p.m. Mon. - Fri.

11 a.m. - 2 p.m. Sunday

Ride off on a Deere.

Enter our Deere Season Giveaway.

Spring is just around the corner, so now is the time to visit your John Deere dealer to stock up on the latest equipment from Deere's complete lawn and garden line.

And while you're there, go ahead and sign up for the Deere Season Giveaway, your chance to win a 100 Series Lawn Tractor, 21-inch self-propelled lawn mower, edgers, trimmers, blowers and a whole lot more.

No purchase is necessary, and you don't even have to be present to win. One hundred lawn and garden prizes are up for grabs, so don't miss out on the action at your John Deere dealer.

The Deere Season Giveaway. It starts March 1 at your local John Deere dealer. And remember, you can't win if you don't enter, so hurry and sign up today for your chance to win.

JOHN DEERE

Participating John Deere Dealers

Key Brothers Lawn & Leisure

600 E. 37th

Snyder, Texas 79549

915/573-3201

Entry forms are available at all participating John Deere Dealers. No purchase is necessary. Contest ends April 30, 1986. All entries will be forwarded to John Deere Company, Branch Office, Dallas, Texas for a random drawing on May 16, 1986. Winners will be notified in writing. One prize per person. Employees of John Deere, its dealers and its advertising agency and their immediate families are not eligible to win.

Dear Abby

By Abigail Van Buren

© 1986 by Universal Press Syndicate

Man Presents Moving Target To Woman Who's Taking Aim

By Abigail Van Buren

© 1986 by Universal Press Syndicate

DEAR ABBY: I'm in love with a guy who says he can't give me a commitment. We've been together for three years. I'm 24 and he's 27.

When we first met, we lived together. It was fine for a few months, then whenever we'd have an argument, he'd tell me to get out. Well, I finally did, which he didn't like too much because I took all the furniture, which was mine.

Now I'm at his place most of the time anyway. He's a traveling salesman, and I take care of his cats, take his mail in, cook his meals occasionally, etc., on the weekends. He rarely takes me out because he says he has enough of the bar scene all week long.

My mother says, "It's the old story; why should he buy a cow when he gets the milk for free?"

Do you think there is any future with this guy? (He says he loves me.) My decision depends on your reply.

BIDING MY TIME

DEAR BIDING: What kind of "future" do you want? If it's marriage, the only way to find out is to set a deadline. Give him six months to make up his mind. That's long enough to plan a wedding—or a cattle sale.

* * *

DEAR ABBY: I've been married for five years. We slept together before marriage. He wasn't the only one, but I wouldn't call myself a loose woman or anything like that because I only did it with a guy I was in love with and I can love only one guy at a time.

Well, I have never had an orgasm. I'm not complaining because I really do enjoy sex; I've just never had an orgasm, which I understand is not all that unusual. I do a very good job of faking it, which my husband doesn't know about because I don't want him to feel inadequate.

We want children and I've been trying to get pregnant for two years, but no luck. Abby, can not having an orgasm be the reason I am not getting pregnant?

WANTS KIDS

DEAR WANTS: No. A nonorgasmic woman can conceive. One thing has nothing to do with the other. First see a fertility specialist. Then see a sex therapist. Good luck.

* * *

DEAR ABBY: My name is Lisa and I am 9 years old. I want you to know that my mom quit smoking because of you, with a little nagging from me. Last November she read a letter in your column reminding people that the next day was National Smokeout Day. That is when she quit smoking and she has not smoked since. Thank you, Abby.

LISA IN MADISON, WIS.

DEAR LISA: Thanks for letting me know. Please congratulate your mom for having raised a very caring daughter.

* * *

DEAR ABBY: My sister got married a few weeks ago. I was her matron of honor. She wants me to "help" her write thank-you notes for her wedding gifts. To "help" means I should write them all myself. I know this because I "helped" her write thank-you notes for her shower. (She licked the stamps.) When I objected, she told me that Bride's Magazine said it was my duty. Friends tell me not to, and I feel I shouldn't have to—her husband could help. Is this my duty? Please answer before she gets back from the honeymoon.

TRAPPED

DEAR TRAPPED: A bride should write her own thank-you notes, and if she needs help, her husband should pitch in. Is it your duty? Not in my book.

* * *

(Getting married? Send for Abby's new, updated, expanded booklet, "How to Have a Lovely Wedding." Send your name and address clearly printed with a check or money order for $2.50 and a long, stamped (39 cents) envelope to: Dear Abby, Wedding Booklet, P.O. Box 38923, Hollywood, Calif. 90038.)

Berkeley students vow to rebuild shantytown

BERKELEY, Calif. (AP) — Anti-apartheid protesters whose confrontation with police led to 91 arrests and nearly 30 injuries called for a student strike and vowed to rebuild their demolished shantytown.

"Violence was about as bad as anything that happened in the 60s," Chancellor Ira Michael Heyman said after demonstrators and police clashed on the University of California campus Thursday.

Police moved in during predawn hours, tearing down shanties, arresting dozens of demonstrators and loading them onto buses heading for Alameda County's Santa Rita jail, said university spokesman Ray Colvig.

Hundreds of other protesters surrounded and the buses, preventing them from moving, officials said.

Anti-apartheid emotions "have been building up for a long time" on campus, said senior Sheryl Denker, 21, of Los Angeles, predicting that the demonstrations would continue. "They tear the shanties down, we build them up again — it's a never-ending circle. If they just let (the shantytown) sit there, they wouldn't have more and more people getting angry and showing up here every day."

Fighting broke out when police in riot gear cleared a path through the crowd and demonstrators hurled bottles, rocks and eggs and blocked the buses by hurling trash cans, setting up makeshift barricades and sitting in the way.

Police tore down shanties under a temporary restraining order obtained by the university a day earlier. The order maintained that the cardboard and plywood structures were fire hazards and blocked access to buildings.

CINEMA I&II 573-7519

WE HAVE MATINEES ON SAT. & SUN. 2:00 p.m. POPCORN TO GO

Showtimes Fri. & Sat. 7:00-9:00

Showtime Sun.-Thurs. 7:30 Only

He fought his first battle on the Scottish Highlands in 1536.

He will fight his greatest battle on the streets of New York City in 1986.

His name is Connor MacLeod.

He is immortal.

HIGHLANDER

R DOLBY STEREO IN SELECTED THEATRES ©1986 TWENTIETH CENTURY FOX

WOODY ALLEN MIA FARROW CARRIE FISHER BARBARA HERSHEY

HANNAH AND HER SISTERS

PG-13

Student film fights sexism in med world

SAN FRANCISCO (AP) — Fade in.

Several female medical students sit in class and pass around a picture of a nude male, much to the embarrassment of two men in the room. Suddenly, one woman decides to tack the centerfold on the blackboard.

"Hey, not bad," says the female professor when she comes in and sees the beefcake shot. "I think I'll take this home and make a slide for my next lecture."

Fade out.

The skit is one of five in "Turning Around: Sexism in Medicine," a movie that shows sexism with a smile by depicting men in medical school as victims of chauvinism rather than women.

"Humor is the best way to reach people," said Dr. Maureen Longworth, who made the film when she was a medical student at the University of California-San Francisco.

"I think it's really ineffective to change anything as insidious as sexism by attacking people. By allowing people to laugh at themselves, it strikes home in a much more powerful way," she said.

Longworth, 35, is a second-year resident in family practice at San Francisco General Hospital. She made the 18-minute color film in 1984.

"Turning Around" has since been used by several organizations and schools to point out sexist behavior. At UCSF, it is required viewing for the clinical faculty, she said.

Longworth's fellow medical students performed and filmed the skits at a cost of about $1,000, donated by UCSF and a few pharmaceutical companies.

Every skit is based on an actual incident. In other highlights, a male lecturer is jeered and ignored and a medical school applicant is asked by a female interviewer whether he plans to marry and how could he be as good a father as a doctor.

Women are encouraged to become surgeons, while men are told to take up the piano because of their "beautiful hands." A woman doctor orders a complete checkup for a woman with a headache, while a man with a severe head injury is prescribed Valium for "hysteria."

"What we are socialized with is a lack of respect for women," which is tranferred to female patients, Longworth said. "Men patients are treated much more seriously than women patients."

Longworth has been involved in women's issues for several years. While in medical school, she helped found the San Francisco Women's Medical Student Association and the Women in Medicine Retreat.

According to the American Medical Association, there were 9,786 women in medical school in 1975 — 18 percent of the total. For the 1984-85 school year, the number jumped to 21,287 women — about 32 percent.

Astro-Graph

By Bernice Bede Osol

Your Birthday

April 5, 1986

In the year ahead, you will be materially lucky in ways that will appear mysterious to others. But what will transpire will actually be rather routine.

ARIES (March 21-April 19) If you reveal the source of something given to you today, it could anger the donor and cause him or her to regret the generosity. Trying to patch up a romance? The Matchmaker set can help you understand what it might take to make the relationship work. Mail $2 to Matchmaker, c/o this newspaper, Box 1846, Cincinnati, OH 45201. Be sure to state your zodiac sign.

TAURUS (April 20-May 20) You could get involved in some type of game-playing today with a close friend. Both of you may try to out-maneuver the other for personal advantages.

GEMINI (May 21-June 20) Your worthy efforts will be noticed by others today, so it won't be necessary to toot your own horn. Showboating will cost you points.

CANCER (June 21-July 22) Don't let the negative thinking of others awaken self-doubts in you today. Insulate yourself with positive thoughts.

LEO (July 23-Aug. 22) A delicate financial matter can be altered to your advantage today, but it will require both wisdom and shrewdness on your behalf.

VIRGO (Aug. 23-Sept. 22) Do not rush into judgment today. If you do make a decision you feel uncomfortable about, re-examine the issues and make alterations.

LIBRA (Sept. 23-Oct. 23) If there are any rewards derived today from something you do with another, share the returns equally. A thank you won't suffice.

SCORPIO (Oct. 24-Nov. 22) Today, you may knowingly spend more than you should, hoping you'll have ways to cover yourself later. Don't bank on pie in the sky.

SAGITTARIUS (Nov. 23-Dec. 21) When dealing with family today, don't step out of character and become a taker instead of a giver.

CAPRICORN (Dec. 22-Jan. 19) This will be a rather pleasant day for you socially. But the time you allot for enjoyment may be snatched from time needed for work that should be done.

AQUARIUS (Jan. 20-Feb. 19) It's best today to keep personal financial information to yourself. Don't bare your soul to a talkative pal.

PISCES (Feb. 20-March 20) Because of your weak presentation to others, your bright idea might not gain the support it deserves today.

© 1986, NEWSPAPER ENTERPRISE ASSN.

Idealism fueling movement

BOSTON (AP) — After a decade of calm on the nation's college campuses, the coming of spring this year has brought a surge in student activism, with apartheid in South Africa a favorite target.

Activists say South Africa's system of racial segregation is a hot topic on campuses nationwide as the movement feeds on itself, protesters feel victory is within reach and universities have direct ties to the controversy.

Also, said Harvard University student Damon Silvers, "Americans see an image of their darker self. They see in South Africa what bothers them about their own country. The issue of racism in a democracy is tremendously loaded for Americans."

In recent weeks, on campuses from Boston to Berkeley, students have marched, built mock shantytowns and taken other symbolic steps aimed at getting trustees to divest stock holdings in companies doing business in South Africa.

In the past week alone there was a takeover of the administration building at Wellesley College; an anti-apartheid hunger strike at Boston University, and a brawl at University of California-Berkeley between students and police.

THE SNYDER DAILY NEWS

Published each Sunday morning and each evening, except Saturday, by Snyder Publishing Co. Inc., at Snyder, Texas 79549.

Entered as second class matter at the post office at Snyder, Texas, Publication Number USPS611-520.

SUBSCRIPTION RATES: By carrier in Snyder, $4.72 per month.

By mail in Scurry and adjoining counties, one year $2.00, balance of Texas and all other states, $6.30.

Roy McQueen, Publisher

Donny Brown, Managing Editor

MEMBER OF THE ASSOCIATED PRESS

The Associated Press is exclusively entitled to use for republication all news dispatches in this newspaper and also local news published for republication of special dispatches.

Good Morning Breakfast Specials 6 a.m. to 11 a.m.

Willow Park Inn

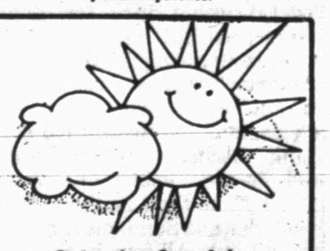

Saturday Special

Grilled Pork Chop

2 Eggs,

Hash Browns or Grits

Toast or Biscuits

$2.99

HONORED WITH SHOWER — Lisa Bruns was honored with a bridal shower April 3 at First Christian Church. Pictured (from left to right) are Debi Bruns, sister of the groom; Mrs. E. G. Bruns, grandmother of the groom; Sharon Bruns, mother of the groom; Lisa Bruns, honoree; Clydene Tucker, mother of the bride; Jamie Tucker, sister of the bride; and Melinda Tucker, sister of the bride. The couple exchanged vows on March 7 in the First Christian Church. (SDN Staff Photo)

Community Calendar

FRIDAY

Story Time for Preschoolers; Scurry County Library; 10 a.m.

Duplicate bridge; Snyder Country Club; 1:30 p.m.

Alcoholics Anonymous; Avenue K and 13th St.; Chapel of Roses; 8 p.m. For more information call 573-2101.

Al-Anon; Chapel of Roses, Avenue K and 13th St.; 8 p.m. For more information call 573-8325 or 573-2101.

SUNDAY

Scurry County Alcoholics Anonymous; Winston Park building, off 37th St. in Winston Park; 10 a.m. For more information, call 573-4870 or 573-1357.

Duplicate bridge; Snyder Country Club; 1:30 p.m.

Scurry County Museum, Western Texas College, open from 1-4 p.m.

Diamond M Museum, open from 1-4 p.m.

Duplicate Bridge Club; Snyder Country Club; 1:30 p.m.

Black Women's Association; Snyder National Bank Community Room; 7:30 p.m.

Chinese seafood cooking

By CECILY BROWNSTONE
AP Food Editor

If there's one Chinese dish that Americans have favored over the years it's shrimp or a whole fish served with a sweet and sour sauce.

Should you be moved to try making Sweet and Sour Shrimp at home, I've found a splendid recipe for you. It comes from "Chinese Seafood Cooking" by Stella Lau Fessler (NAL-Plume).

Although the author is at present living in China, during the years she worked on "Chinese Seafood Cooking" she divided her time between lecturing in Chinese at Cornell University and conducting classes in Chinese cooking in her home. It's easy to tell, from her book, why her cooking classes became famous around Ithaca because her recipes sound particularly delicious and her directions are extremely clear.

SWEET AND SOUR SHRIMP

8-ounce can unsweetened pineapple slices
Sweet-Sour Mixture, see recipe
1 pound medium shrimp (24 to 28)
1-3rd cup cornstarch
1 tablespoon medium sherry
1 tablespoon soy sauce
6-ounce green pepper
6-ounce red pepper
Vegetable oil

Drain pineapple, saving juice (½ cup) for Sweet-Sour Mixture. Cut pineapple slices into small wedges. Reserve juice and wedges.

Make up Sweet-Sour mixture and reserve.

Shell and devein shrimp. In a medium bowl stir together cornstarch, sherry and soy sauce until smooth; add shrimp and mix well to coat; reserve.

Seed and derib green and red pepper; cut into about ¾-inch squares.

In a 10-inch skillet, over medium heat, heat one tablespoon oil. Add peppers and stir-fry for a minute or two. With a slotted spoon remove peppers and reserve. Wipe skillet with a paper towel and set aside for later use.

In a wok, heat two cups oil to 375 degrees. Add half the reserved shrimp, one at a time, and fry until golden brown and crisp — a few minutes. Remove shrimp to paper towels to drain. Repeat with remaining shrimp; reserve.

Into the 10-inch skillet over medium heat pour the reserved Sweet-Sour Mixture and, stirring constantly, cook until clear, thickened and boiling. Add reserved pineapple wedges, peppers and shrimp. Mix and reheat briefly. Serve hot with rice.

Makes 4 main-dish servings.

SWEET-SOUR MIXTURE: In a small bowl stir together one tablespoon cornstarch and 3 tablespoons sugar. Gradually whisk in ½ cup pineapple juice (reserved from pineapple slices), ¼ cup cider vinegar, ¼ cup ketchup and 1½ teaspoons soy sauce until smooth. Stir in 1 finely chopped garlic clove.

Adapted from "Chinese Seafood Cooking" by Stella Lau Fessler (NAL-Plume).

Pulitzer winner turns columnist

NEW YORK (AP) — Pulitzer Prize-winning journalist Sydney Schanberg, best known for his book that was the basis for "The Killing Fields," will join Newsday as a columnist and associate editor, the newspaper says.

Schanberg's twice-weekly column on New York City affairs will appear in the New York and Long Island editions of the paper starting in April, it announced Thursday.

Schanberg, who won a Pulitzer in 1976 for international reporting for his coverage of Cambodia for The New York Times, wrote a column in the Times, "New York" for four years. The Times discontinued it at the end of July.

His experience in Cambodia formed the subject for his book, "The Death and Life of Dith Pran," which was the basis of the Academy Award-winning film, "The Killing Fields."

BRIDGE

James Jacoby

NORTH 4-4-86
♠ K Q 7
♥ K 10 7
♦ J 10 9 8 4
♣ 5 3

WEST
♠ 3 2
♥ J 5 2
♦ A Q 5
♣ 10 8 7 6 4

EAST
♠ J 9 6 5 4
♥ Q 6 4 3
♦ K 3
♣ Q 9

SOUTH
♠ A 10 8
♥ A 9 8
♦ 7 6 2
♣ A K J 2

Vulnerable: North-South
Dealer: East

West	North	East	South
		Pass	1 NT
Pass	3 NT	Pass	Pass
Pass			

Opening lead: ♣ 6

Rare bird sighted again

By James Jacoby

Since the North-South range for opening one no-trump was 15-17 high-card points, North might have raised to only two no-trump. But he liked his five-card suit and the two 10-spots, so he bid three. South would have accepted a game invitation anyway.

See anything unusual about the play? If declarer plays in a normal way, he will be set. Let him win East's queen of clubs and play a diamond. East will take the king and continue clubs. West will win the next diamond and force out declarer's last club stopper. Finally, when West gets in with the last diamond, he will take two club tricks to set the contract.

What is there to do? Well, all of us have seen play problems where it was right to duck if you held the ace, or held both the ace and the king, or held the K-Q and a small card. Here the right play is to duck with three winners, allowing East to win the club queen. East will continue clubs but will be unable to play another club when he wins the diamond king. That will give declarer time to set up diamonds before West's club suit is established.

These deals are not commonplace. The last time I saw something like this was in my college days, some 35 years ago. If that is the frequency of such deals, I certainly hope I am still here to see another.

©1986 NEWSPAPER ENTERPRISE ASSN.

French explorer and navigator Robert Cavalier, Sieur de LaSalle, was killed in 1687. Born in France, LaSalle ad emigrated in 1666 to Montreal and became the first exlorer to descend the Mississippi. He was attempting to reach the mouth of the river to establish a fort when a mutiny broke out and he was killed by his own men.

Focus on figures

Spring wraps more flattering styles

By Florence De Santis

These days designers are creating fashions that "evolve" rather than revolutionizing fashion.

There is more of a gradual change in seasonal styles right now.

No one will have to throw out last year's clothes, unless they're oversized layers of shapeless items. Even here, consider saving the extra fabric for later use.

A shapely silhouette is the one thing that designers of this spring's fashions agree upon. These range from the very slim to the softly draped.

Wrapping is the newest way to attain easy fit, since you can adapt a wrap to the figure. Geoffrey Beene does a jacket that wraps around the waistline to tie in front or in back in such a way that it isn't obvious. Side wraps appear at Bill Blass, Oscar de la Renta and in several other collections. De la Renta drapes his wrapped skirt in navy silk crepe, belted with a white cashmere sweater with bugle beads. The cashmere sweater is a frequently seen as a softener in wrapped styles.

Draping itself, now slimmed down from the original super-shirred styles started in Paris a few seasons back, is applied even to suit jackets for spring.

START SPRING WITH a jaunty plaid suit, in two-tone navy poly/silk/rayon blend from Country Sophisticates by Pendleton, with softy bowed blouse.

SPORT SEPARATES are refreshed in Tannersport's aqua-and-white scheme of finely striped pleat skirt, tunic vest and cotton shirt in either color. Shirt is cotton, vest ramie/cotton knit, skirt viscose/silk blend.

Donna Karan uses sunburst draping to center a tunic-length navy wool jersey suit with slim knee-baring skirt and wide shoulders with the newly rounded shoulder padding that has feminized this look.

But if dressmaker suits and soft blazers with wide shoulders are favorites, the classically tailored suit is scarcely less so. What's new about the crisp, semi-fitted suits are their frequently collarless, lapel-less jackets, the knee-length skirt and the colors in which they come. For both Ralph Lauren and Oscar de la Renta, brown and white or peach and taupe replace navy and white for spring suits.

Look, too, for black and white, often with lots of golden yellow or red accents, especially in sophisticated separates that mix prints, such as a tapestry-print jacket with panel-striped skirt. Favorite bright colors for spring are golden yellow and turquoise, often used with each other and a strong dash of white in such simple styles as camp shirts, dirndl or slim skirts and wide-shouldered casually cut jackets.

For top designers, color combinations are more often in solids or stripes, such as a red matte jersey tunic over a short black by Louis Dell'Olio for Anne Klein. The coming color is undoubtedly tangerine, a natural follow up to yellow, which has now spread from top-designer levels throughout sportswear.

When navy, red and white show up, the combination is in new uses, notably sweater sets, those favorites of the '40s, now back again in fresh guises. Bill Blass puts white collars and cuffs on navy cashmere cardigans over matching pullovers or does a hip-length blouson in navy-and-white stripes over a matching but horizontally-striped pullover. Knits, in fact, continue to make strong fashion statements everywhere, as in the tapestry-patterned cotton knits of Brenda French.

In a season of simplicity, dresses show up strongly, often featuring center plackets from which shirring rays out to shape the slim silhouette. The simplest dresses are done in bright colors, such as orange or turquoise, but there are also plenty of interesting prints in colorful geometrics, abstracts and exaggerated nature themes. Linen and jacquard silk are favorite dress fabrics.

INDIAN INFLUENCE restores madras to favor in Gordon of Philadelphia's dolman T-top blouse and elastic-waist dirndl with double-button sets on the front.

Ted Bigham
Photography
573-3622

THE HAIR STATION
573-0885
HOURS
7 a.m. to 7 p.m. Mon.-Sat.

Jewelry & Watch Repair
by Professional Repairmen
91 Years of Dependable Service
Prompt Service
•Watch Repair
•Clock Repair
•Jewelry Repair
•Pearls & Beads Restrung
•Appraisals
•Jewelry Cleaned & Checked
•Engraving
COX Jewelers
South Side of Square
Snyder-Sweetwater

TREAT YOURSELF ROYALLY

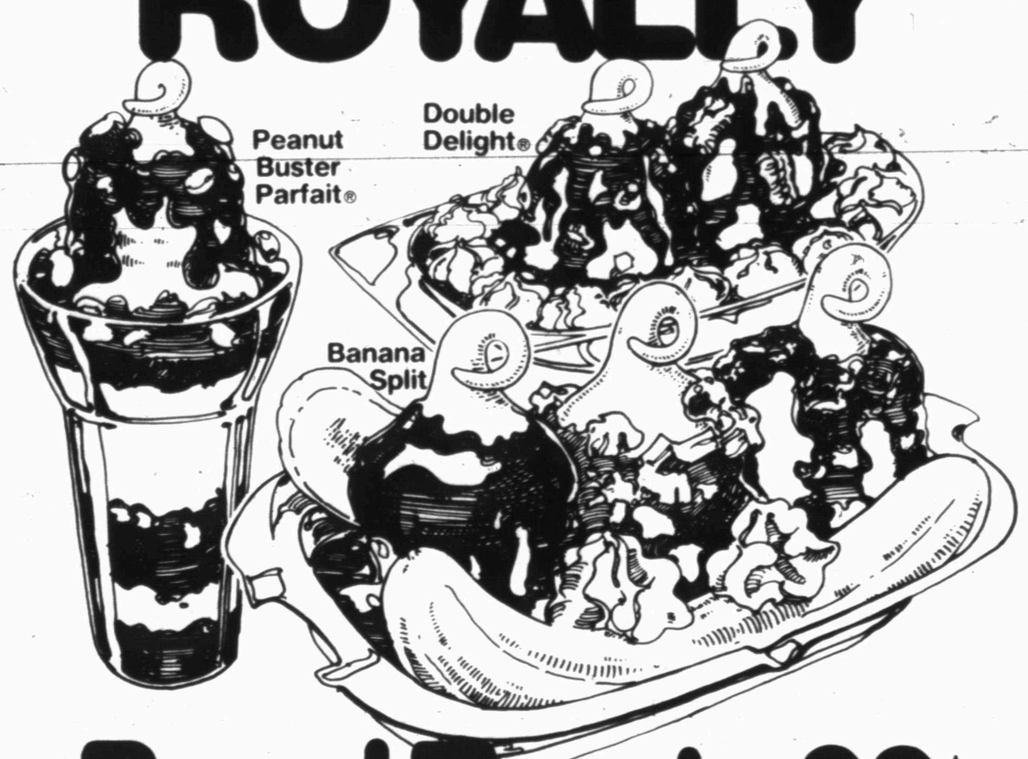

Royal Treats 99¢
Offer good
Monday March 31 thru Sunday April 6
at participating stores
Dairy Queen®
Just keeps on getting better
© Copyright 1986 Tex. D.Q. Op. Council. All Rights Reserved. ® TM Trademarks of the Tex. D.Q. Op. Council. • ® Trademark Am. D.Q. Corp.

THE BORN LOSER ©by Art Sansom

FRANK AND ERNEST ©by Bob Thaves

EEK & MEEK ©by Howie Schneider

ARLO AND JANIS ® by Jimmy Johnson

FLASH GORDON ® By Dan Barry

WINTHROP ©by Dick Cavalli

Barney Google and Snuffy Smith ® By Fred Lasswell

BUGS BUNNY ©by Warner Bros.

BABYMAN © by Don Addis

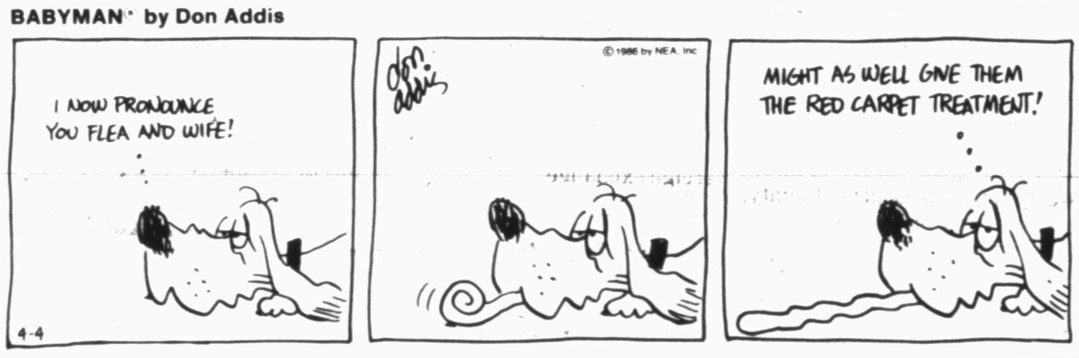

ALLEY OOP ©by Dave Graue

CAPTAIN EASY ©by Crooks & Casale

SNAKE TALES™ by Sols

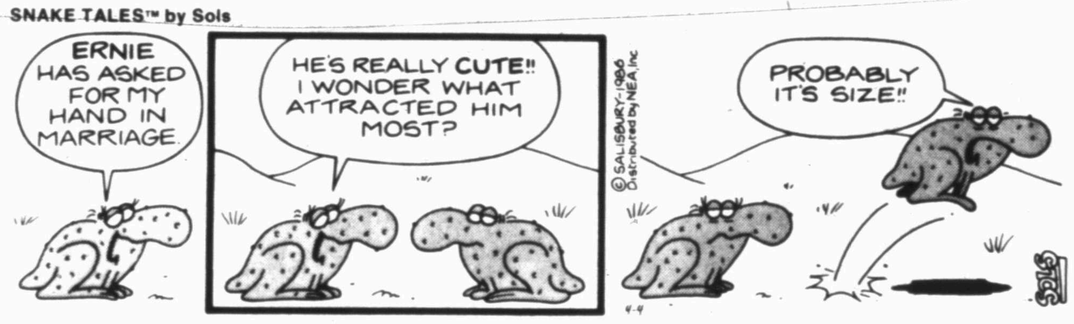

MR. MEN™ AND LITTLE MISS™ by Hargreaves & Sellers

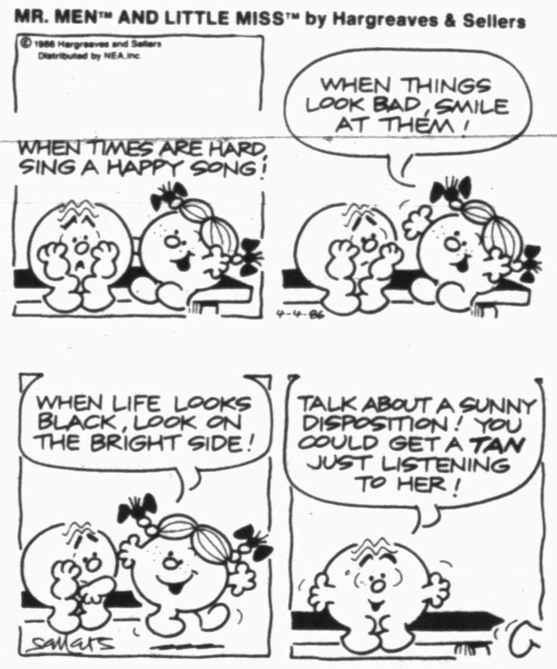

PUZZLE NEA

ACROSS

1 Film critic Pauline
5 Vines
10 Ready-made building
12 Photos
13 Roll
14 Man's name
15 Adam's grandson
16 Former Turkish president
18 Weaken
19 Units
20 At a distance
24 Make a sweater
25 Lewis Carroll character
26 Extol
29 Was proud of
30 Hair curler
31 Shaving tools
32 Poet T.S. ____
33 One of Hamlet's alternatives (2 wds.)
34 Chime
35 Beds
36 Sunflower State (abbr.)
39 Habituate
41 Japanese port
42 Chatters
45 Picks up
47 School intermission
48 Predatory birds
49 Put forth
50 Russian ruler

DOWN

1 Swedish coin
2 Fable writer
3 Newts
4 Town in New Guinea
5 Metal
6 See
7 Business abbreviation
8 WWII area
9 Compass point
10 Club leader (abbr.)
11 More saline
12 Experts
17 Tennis equipment
19 Beginning
21 Name for a dog
22 Genus of maples
23 Warm colors
24 Cubic meter
25 Oil kings
26 Cram (sl.)
27 Character part
28 Others (Lat.)
29 Mentor's pet
33 Rugged rock
35 Curse
36 Australian animal
37 Al Capp character
38 Headland
40 Treetop home
41 Barrels
42 Before (pref.)
43 Oedipus ____
44 Fighter pilot
46 Map abbreviation

Answer to Previous Puzzle

S	E	W		P	R	O	P		P	R	O	A
A	G	E		H	A	M	E		R	U	N	E
B	A	S		R	Y	A	N		O	D	E	R
U	L	T	R	A		R	A	N		D	R	Y
			A	S	P		L	I	L	I		
C	O	R	D	A	T	E		P	O	N	D	S
A	G	O		L	A	G	S		P	E	E	L
P	R	O	D		H	A	I	L		S	K	I
A	E	T	A	T		D	R	O	W	S	E	D
		S	P	A	N		E	R	I			
S	E	T		B	E	L		E	S	T	O	P
P	R	O	S		P	A	N	T		S	T	E
R	I	C	O		A	L	I	T		A	O	K
Y	A	K	S		L	O	L	A		R	E	E

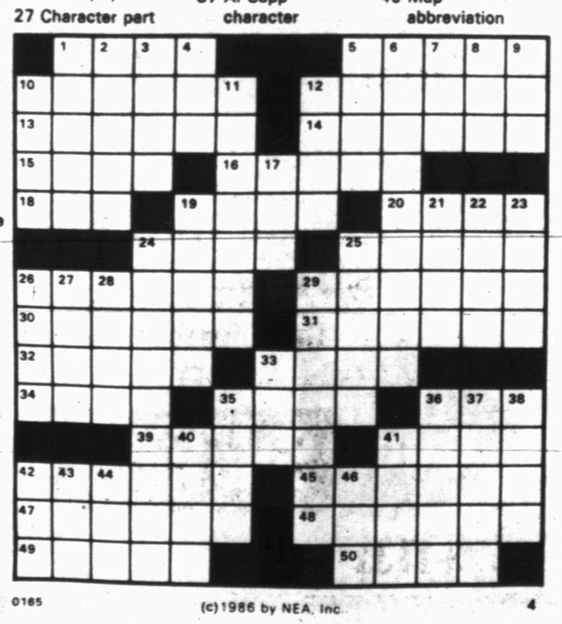

0165 (c)1986 by NEA, Inc. 4

BLONDIE • By Dean Young & Mike Gersher

KIT 'N' CARLYLE ©by Larry Wright

LAFF-A-DAY

"I know you're not a child anymore. Which is why I want you in by eleven!"

DENNIS THE MENACE

"ONE OF US IS GONNA HAVE TO LEARN HOW TO READ."

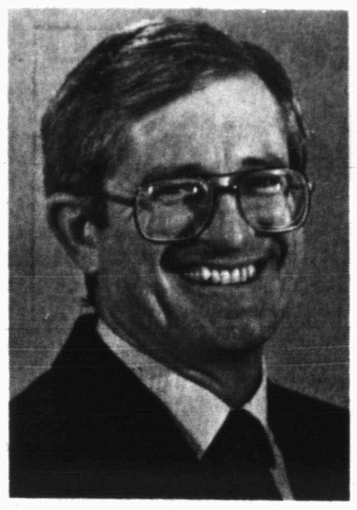

REV. DONALD DAVIS

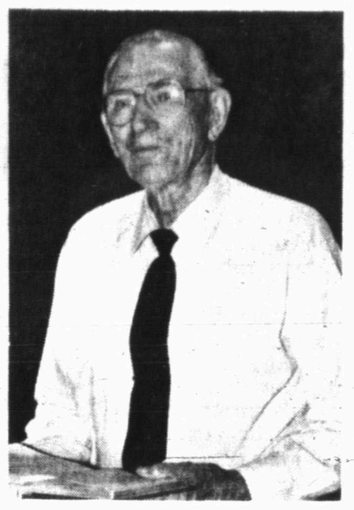

REV. VIRGIL MOTT

Avenue D Baptist Church slates revival Sun.-Fri.

Rev. Donald Davis and Rev. R. Virgil Mott will lead revival services at Avenue D Baptist Church Sunday through Friday.

Davis, evangelist for the week, is a student at New Orleans Baptist Theological Seminary. Planning to complete his education in December, he currently pastors a rural church near his home. Over the past few years he has served as a volunteer in various mission efforts overseas.

Now serving as music director for the church, Mott will guide congregational singing and provide individual soloists for the revival. Locally, he is best known for his Sunday morning radio broadcast that has aired continuously for nearly 20 years. In addition to pastoring churches in Oklahoma, he has served several churches in Texas including a 15-year stint at Bethel Baptist.

Revival begins Sunday with Sunday School at 9:45 a.m. and worship at 10:50 a.m. Evening service is set for 7 p.m.

Services are scheduled Monday through Friday at 10:30 a.m. and 7 p.m. A corn dog supper for children through sixth grade will be held Monday at 6 p.m., with a youth pizza supper set Wednesday at 6 p.m.

Avenue D Baptist is located at the corner of Avenue D and 30th Street. Calvin Brown serves as pastor.

8 area Baptist churches plan revivals next week

Several area Baptist churches are planning simultaneous revivals.

Colonial Hill Baptist Church and First Baptist Church have set revivals Sunday through Wednesday. At Colonial Hill Sunday service times are 11 a.m. and 7 p.m. Weekdays are noon and 7 p.m.

Service times at the First Baptist Church are Sunday at 10:45 a.m. and 7 p.m. and weekdays at 7 p.m.

Four area Baptist churches will have a revival Sunday through Friday. These include Avenue D Baptist Church, Bethel Baptist Church, Central Baptist Church in Hermleigh, and Ira Baptist Church.

Services times at Avenue D are 10:50 a.m. and 7 p.m. on Sunday and weekdays at 7 p.m. Bethel will have Sunday services at 11 a.m. and 7 p.m. and weekdays services will begin at 7 p.m. Central Baptist Sunday service times are 11 a.m. and 7:30 p.m. Week night services begin at 7:30 p.m. Ira Baptist will have services at 11 and and 7 p.m. on Sunday and at 7 p.m. on weeknights.

Templo Baustista will sponsor a revival Wednesday through next Sunday. Sunday service times are 11 a.m. and 7 p.m. with weekday services at 7 p.m.

Cancer drug derived from marijuana to be sold soon

WASHINGTON (AP) — An anti-nausea drug derived from marijuana is about to be approved by the Drug Enforcement Administration for use by cancer patients undergoing chemotherapy and will appear in pharmacies in about a month.

The DEA said Thursday it will reclassify the drug Marinol, a capsule form of THC, marijuana's active ingredient, from its list of most dangerous narcotics to its list of controlled drugs available by prescription for specific medical purposes.

The action came after the National Organization for Reform of Marijuana Laws withdrew a petition objecting to DEA's handling of the drug. The petition, which already has blocked DEA action for months, would have required lengthy hearings on the reclassification.

NORML, which wants marijuana legalized, said it dropped the petition after the DEA promised in writing to let an administrative law judge decide the broader question of whether marijuana itself should be reclassified to allow medical uses.

As a Schedule I drug, tetrahydrocannabinol, or THC, cannot be sold for any purpose, even though the Food and Drug Administration ruled last June that Marinol was safe and effective in controlling the nausea and vomiting that accompanies chemotherapy.

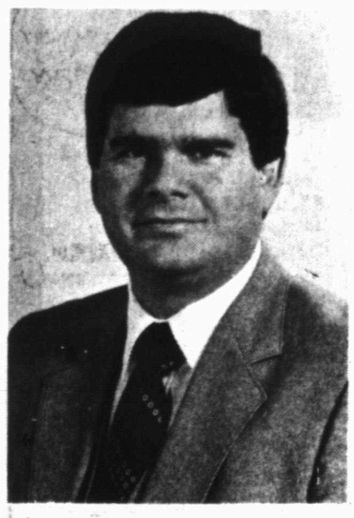

BILL COLEMAN

Lighthouse Assembly revival begins Sunday

Evangelist Bill Coleman will be in revival Sunday through Wednesday at Lighthouse Assembly of God Church. Sunday services are set for 9:45 a.m. and 7 p.m. Weeknights services begin at 7:30 p.m.

Coleman and his family sing and preach the Gospel of Jesus Christ. They minister to all ages.

Danny Williams, pastor, invites everyone to attend the services.

Launch program to combat crime

AUSTIN (AP) — The Texas crime rate went up 9 percent last year, and Gov. Mark White responded by announcing a model anti-crime program with an emphasis on help from local officials and citizens.

Pilot projects will be started in Longview and Victoria, White told a news conference Thursday.

The announcement came following a report from Department of Public Safety Director James Adams that the crime rate in Texas soared by 9 percent. Major crimes such as robbery and murder were up by 11.6 percent.

Adams said the largest increase was in the number of rapes, up 14 percent over 1984. The smallest increase was in murders, up only 1.6 percent.

Arlington led all major cities with an increase in serious crime of 32.8 percent. Of the state's 19 largest cities, Lubbock was the only one to report a decrease in crime, - 3.7 percent.

White said non-violent property crime continue to account for more than 90 percent of all reported crimes. During 1985, about $1.25 billion worth of property was stolen in Texas and police recovered $500 million in stolen goods.

White said that although the 1985 figures were disturbing, but actually lower than violent crime rates in 1982.

Ira First Baptist sets revival from April 6-11

The First Baptist Church of Ira will sponsor a revival Sunday through Friday, April 6-11. The Sunday morning Bible study will be at 10 a.m. followed by a revival service at 11 a.m. Sunday evening services will begin at 6 p.m.

Weeknight services will begin at 7 p.m. A free pizza supper for students in grades 7-12 will be held at 5:45 p.m. Tuesday at the Ira community Center. A free corn dog supper will be held at 5:45 p.m. Thursday for children in grades kindergarten through sixth.

Dennis Teeters, former pastor at Knapp Baptist Church, will be the preacher for the revival. He presently serves as pastor of the First Baptist Church of Abernathy.

Singers for the revival will be Bobby and Teri Price. Bobby is music and youth minister at the First Baptist Church of Brady. The Prices are both songwriters and many of their songs have been published and professionally recorded.

Everyone is welcome to attend. Free childcare will be provided at the church.

Senator Gramm defends deficit reduction bill

DALLAS (AP) — U.S. Sen. Phil Gramm said the deficit reduction bill he co-authored, known as Gramm-Rudman, will be "two magic words" used as an excuse for all governmental shortcomings for the next five years.

U.S. Sen. Phil Gramm said his bill is being used as the scapegoat for all bureaucratic breakdowns by agency heads who say they cannot do better because of budget cuts brought on by his bill, which forces Congress to balance the budget.

The bill will be "two magic words" that will be given as the excuse for all failures by government agencies, he said.

Critics of the bill are taking the approach that "all the money government spends comes from heaven," Gramm said Thursday at a North Dallas Chamber of Commerce luncheon.

"Did you ever stop to think about what is happening to all this money that is slashed, cut and denied? It's not lost."

"Three months before Gramm-Rudman ever went into effect it was being blamed for every bad thing that happened," he said.

The deficit reduction bill went into effect this year, setting deficit reduction goals for Congress. If Congress is unable to meet the goals, automatic across-the-board cuts go into effect. The constitutionality of the bill has been questioned because it takes budget-making authority out of the hands of elected officials and a ruling is pending from the U.S. Supreme Court.

Gramm said when Congress begins talking about the budget next week, the bill will force the first "real" debate since 1981 as the decision is made whether to balance the budget by cutting spending or raising taxes.

After his speech, Gramm, R-College Station, reaffirmed his opposition to a proposed import oil fee, saying it sounds good as a proposal but is unworkable. He said it would work against Texas interests because it would hurt the export market for crude oil byproducts such as polyester and petrochemicals.

He said he believes oil prices will stabilize, but said he does not know what the ultimate outcome of the market will be.

One effect the shaky oil and agriculture economy has had in Texas is undermining some loans made by Texas banks. Gramm said some changes he worked on with other financial regulatory agencies have been implemented.

Baptist churches planning revivals

To celebrate the 100th year of the Baptist General Convention of Texas, 4,000 Southern Baptist churches throughout the state are hosting a series of simultaneous crusades.

With the theme "Good News America! God Loves You!," the BGCT has divided the state into zones. The North Texas area, which includes Scurry County, will hold revivals April 6-13.

Local churches participating in the crusade include Avenue D Baptist, Bethel Baptist, Central Baptist in Hermleigh, Colonial Hill Baptist, First Baptist, Ira Baptist, Knapp Baptist and Templo Bautista.

Using the same theme, Union Baptist held services last week.

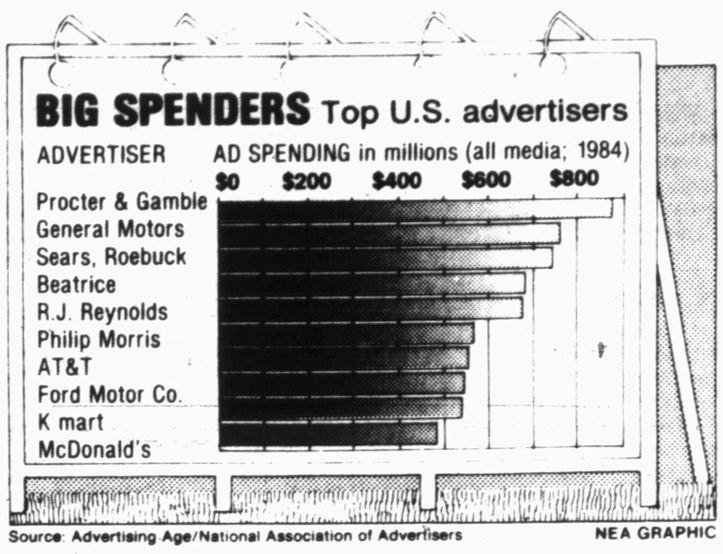

Source: Advertising Age/National Association of Advertisers NEA GRAPHIC

Ads lure customers — but they're also a tax break. Ad costs can be claimed as a federal tax deduction, which makes it doubly wise to advertise.

Texas Democrat calls for export cooperation

MEXICO CITY (AP) — The United States and Mexico should cooperate to promote exports from "twin-plant" industries to other parts of the world, Sen. Lloyd Bentsen said during a visit to Mexico.

"What we are seeking are these kinds of deals that are mutually advantageous," Bentsen said at a news conference at the U.S. Embassy here Thursday. He said the industries in the border zones should concentrate on expanding exports to Europe, Asia and other parts of the developing world.

"I think that we can work together ... to assist in that regard," the senator said.

The "twin plants," also known as "maquiladoras," assemble goods from raw materials or parts brought into Mexico under special duty-free regulations for assembly here. Most of the finished products then are exported, the majority to the United States.

"It is important that the products of the maquiladoras not be sold only in the United States," Bentsen said, adding that he presented his views to President Miguel de la Madrid earlier in the day.

The industries have become one of Mexico's major sources of foreign exchange.

Bentsen, who noted that he was "born and reared on the Mexican border" in Texas' Rio Grande Valley, said the main purpose of his visit was to discuss trade issues.

He said he found in a meeting Wednesday night with a group of Mexican industrialists "a dramatic change" from previous attitudes about allowing freer trade in Mexico, modernizing to increase competitive ability in the international marketplace and understanding the need to attract foreign capital to Mexico.

Former resident publishes article

Cheryl Taylor Lemmons of Abilene, former Snyder resident, has had a short article published in the April issued of "Reader's Digest." It can be found on pages 179-180 under the sub heading "Campus Comedy." The article was submitted under her maiden name since it was written while she was still a student at Abilene Christian University

Taylor is a 1977 graduate of Snyder High School and a 1981 graduate of ACU. She is the daughter of Bobbie Taylor and the late Frank Taylor of Snyder.

You Still Have Time To Open Or Add To An I.R.A. For 1985

Save Toward The Future While You Save On Taxes!

I.R.A.

TAX DEFERRED RETIREMENT ACCOUNT

*Eligibility - State Reserve Life's IRA Plan is now available to all employed persons even if they are already covered by another retirement plan

Currently Paying 11%
(Guaranteed Thru June 1986)

Contribution - Up to $2000 allowed per employed person $4000 for employed couple. Up to $2250 for husband and wife when one spouse unemployed.

We're Serious About Helping You Save!

FAITHFUL SERVICE SINCE 1924
State Reserve Life
INSURANCE COMPANY

Offered Through
WILLIAMSON-STEAKLEY INSURANCE
1111 Lubbock Highway
915/573-3635
State Reserve Life
"Meeting Tomorrow's Needs Today"

We've Remodeled

NON SMOKING AND NON DRINKING PRIVATE DINING ROOMS NOW AVAILABLE

Luncheon Buffet Every Day Except Saturday $3.49

Evening Buffets

Tuesday - Reg. Shakey's Buffet All You Can Eat

Wednesday - Mexican Fiesta All You Can Eat

Thursday - Reg. Shakey's Buffet All You Can Eat

Friday - Seafood Night All You Can Eat
Shrimp, Oysters, Scallops, Catfish, Hushpuppies & Salad Bar

KID'S SPECIAL
Buy Any Large Pizza and Get A Jumbo Kite FREE

Shakey's

573-1131 314 E. Hwy.

SPORTS

Track meet here Saturday

Snyder will host the boy's Snyder Junior High Track Meet here Saturday at Tiger Stadium.

Field events start at 9 a.m. with running events to get underway at noon.

Competing will be seventh and eighth grade boys from Snyder, Lamesa, Colorado City and Winters.

Girls to run in Big Spring

BIG SPRING -- Snyder seventh and eighth grade girls will compete in a track meet here Saturday at Blankenship Field.

Andrews, Big Spring and Lamesa will be among the competitors.

Field events and preliminaries in the hurdles, 100 and 200 meters will begin at 10 a.m.

Finals are scheduled to start at noon.

Tigers host Cubs Saturday in final non-district contest

Some minor lineup changes are the order of the day as Snyder's Tigers go against seventh-ranked Brownfield in their final non-district contest of the regular season here Saturday.

Game time is 1 p.m. at Moffett Field.

The changes are routine and come about as the result of moving Ricky Hunter from catcher to pitcher where he is 4-1 on the season. Jimmy Velasquez, the Tigers' top pitcher this season, will be in right field for the contest. Todd Odom will come in to catch.

"We're going to start Hunter and let him go as long as he can," said Coach Albert Lewis this morning. "Then we'll relieve with Don Osborn, Mike McWilliams and Brad Holcomb, in that order, if necessary."

Lewis said coaches looked at all three, Osborn, McWilliams and Holcomb, earlier in the week.

"Osborn has added a curve ball and that's going to make him much more effective. And McWilliams threw two real good innings. He was impressive," said the coach.

Holcomb is third on the Tiger relief list, mainly because he is the starting short stop.

"We need to leave him where he is if at all possible," said the coach, who thinks Snyder's somewhat erratic pitching this season may iron out.

"These guys are all capable of coming in for a few innings and helping us out. We're hoping we'll settle down and be all right. Right now, we need some hitting," he said, referring to the fact that Snyder got only two hits in their District 2-4A opener against Lamesa on Tuesday.

Snyder will resume 2-4A play by busing to Andrews next Tuesday.

CASH LOANS
$20.00 to $250.00
Signature Loans are Our Specialty
573-9335
TIMELY FINANCE
2409 Ave. R
Serving Snyder 20 Years

Dance To
Sidney Porter and the Country Boys
Friday Night
(They play at Sweetwater VFW Saturday Nights)
Snyder VFW

Snyder boys in San Angelo for relays today, Saturday

SAN ANGELO -- Snyder's Tigers were to begin competition in the 20th San Angelo Relays at San Angelo Stadium here today.

The two-day relays were to start at 2:30 with running prelims and the discus.

The track meet promises to be a preview of District 2-4A. All of the 2-4A teams - Snyder, Monahans, Andrews, Lamesa, Sweetwater, Pecos, Lake View and Fort Stockton - were entered. Also in the division, Division II, will be Canyon, Granbury, Levelland and Kerrville Tivy.

Monahans is the defending Division II champion. Tivy was runnerup last year.

The only other event scheduled today is the long jump, for 4:20 p.m.

Finals begin at noon Saturday. Also scheduled at noon are the high jump and shot put. The pole vault will get underway at 2:15 p.m.

There are four divisions in the meet. Division I is made up of 5A schools, Division II of 4A schools, Division III of 3A schools and Division IV of 2A and under schools.

Snyder has had its best success this season in the shot put with Jimmy Hunter and in the pole vault with Robert Patterson and Reggie Price.

Girls in Sweetwater

SWEETWATER -- Snyder girls will compete in the Lady Mustang Relays here Saturday.

Prelims begin at 10 a.m. and will be followed at 11:30 by field events. Finals are scheduled to begin at 2:30 p.m.

Niekro signs with Cleveland; Guerrero suffers knee injury

by The Associated Press

Baseball's anatomy lesson for today centers on Pedro Guerrero's knee, Phil Niekro's knuckles and Steve Carlton's shoulder.

Guerrero, the Los Angeles Dodgers' slugging outfielder, suffered a ruptured patella tendon in his left knee while trying to steal third base in Thursday's 8-5 11-inning exhibition loss to the Atlanta Braves and will be sidelined for at least three months. The injury occurred when Guerrero's spikes apparently caught in the dirt.

Guerrero, who hit .320 with 33 home runs and 87 runs batted for last year's National League West champions, will have to undergo surgery.

"I just hope I can come back," said the 29-year-old Guerrero. "I'm trying not to put anything in my mind before the operation. Why go crazy?"

The 47-year-old Niekro, meanwhile, the 300-game winner who was dropped last week by the New York Yankees, was picked up on waivers by pitching-poor Cleveland and immediately was inserted into the Indians' starting rotation.

"I'm ready to go," said the veteran knuckleballer, who actually throws his flutterball off his fingertips. "I'm excited. When they first claimed me on waivers, it didn't hit me hard at that time. I talked about it with my family. Then the blood started circulating and I started getting more excited."

Niekro was 16-12 with a 4.09 earned run average for the Yankees last season. Niekro also is expected to help Tom Candiotti, another Cleveland pitcher who throws the knuckleball.

The Indians showed why they need all the pitching help they can get, blowing a 4-0 lead and losing 8-6 to the Milwaukee Brewers when Rick Manning's bases-loaded triple off Jim Kern keyed a four-run eighth inning. Andre Thorton and Brook Jacoby homered for Cleveland.

Another 300-game winner, the 41-year-old Carlton, was named to pitch the Phillies' opener despite a 1-8 record in 1985 and 72 days on the disabled list with a strained rotator cuff in his left shoulder. According to Manager John Felske and pitching coach Claude Osteen, Carlton has not experienced any pain this spring.

If the Phillies hit like they did Thursday - 21 hits in a 13-7 victory over the St. Louis Cardinals - it won't much matter who pitches.

The Houston Astros trounced the Minnesota Twins 11-1. Tony Walker drove in three runs with two singles and a homer.

Other scores:

Cincinnati 17, New York Mets 4; Toronto 12, Chicago White Sox 10; San Francisco 10, Chicago Cubs split squad 7; Cubs 7, Oakland 4; Baltimore 5, New York Yankees 0; Detroit 7, Kansas City 2; Pittsburgh 4, Boston 3 in 11 innings; San Diego 8, San Diego State U. 0; Seattle 14, U. of Washington 2.

Rangers 3, Expos 2

Jose Guzman, Ricky Wright and Greg Harris stopped Montreal on eight hits while Expos starter Bryn Smith pitched four shutout innings.

Exhibition bb

By The Associated Press

AMERICAN LEAGUE	W	L	Pct.
Detroit	18	9	.667
Toronto	15	9	.625
Milwaukee	15	10	.600
Oakland	16	11	.593
New York	15	11	.577
Texas	13	12	.520
Baltimore	13	13	.500
Cleveland	13	14	.481
California	12	13	.480
Chicago	13	15	.464
Kansas City	10	12	.455
Boston	11	15	.423
Seattle	10	15	.400
Minnesota	10	17	.370
NATIONAL LEAGUE			
Atlanta	17	10	.630
Pittsburgh	14	9	.609
Philadelphia	14	10	.583
New York	13	10	.565
San Francisco	14	11	.560
Cincinnati	15	12	.556
San Diego	15	13	.536
Los Angeles	11	14	.440
St. Louis	10	14	.417
Chicago	11	19	.367
Houston	9	16	.360
Montreal	9	18	.333

NOTE: Split-squad games count in standings, ties do not

Thursday's Games

Toronto 12, Chicago White Sox 10
Texas 3, Montreal 2
Atlanta 8, Los Angeles 5, 11 innings
Cincinnati 17, New York Mets 4
Philadelphia 13, St. Louis 7
Pittsburgh 4, Boston 3, 11 innings
Detroit 7, Kansas City 2
Houston 11, Minnesota 1
Baltimore 5, New York Yankees 0
Chicago Cubs (ss) 7, Oakland 4
San Francisco 10, Chicago Cubs (ss) 7
Milwaukee 8, Cleveland 6
San Diego 8, San Diego State 0
Seattle 14, University of Washington 2

WES-T-GO®
Convenience Stores
— Excellent Products
— Excellent Service

A FREE 2 Liter Bottle of Coca-Cola or Diet Coke.
Trade-mark ®
With 10 gallons of gasoline or a $10.00 Purchase. (Limit 1 Per Purchase.)
Friday, April 4, Saturday, April 5, & Sunday, April 6
CONOCO
Featuring Quality Conoco Products.
Wes-T-Go Convenience Store
4201 College
Snyder, Tx 79549
(915) 573-9422
In Appreciation of Your Business!

Cowboys undergo complex testing; players aren't particularly enthused

DALLAS (AP) - The Dallas Cowboys, long noted for their complex, computerized system, used the "diagnostic power test" during their two-day mini-camp that kicked off their off-season conditioning program.

And it had players talking.

Not only did the players run 50 yards while attached to a cable with strong resistance, but they also wore heart-rate monitors, masks to measure oxygen consumption and carbon dioxide release and had electrodes on their legs to determine where they were applying pressure as they ran.

Afterward, they walked on a treadmill for 10 minutes, had samples of their blood taken and were tested to see how fast they were breaking down lactic acid.

"We have nothing available in the sports world today that shows either mathematically or visually how a human delivers power," said Larry Brown of Mechano-Physics in California. "While many athletes spend the same hours training, only some develop high cardioaerobic (heart and lung) capabilities. We've tried to pin down why some do and some don't."

Dallas coniditioning coach Bob Ward called it "the most powerful study that's ever been done in sports."

Players called it something else.

"I don't know what to think of it," said defensive tackle Don Smerek. "In my six years, I've seen us do a lot of weird things - jumping up and down on boxes. I can see where the resistance is good for building stamina but as far as the pulse, the oxygen content, the lactic acid and all the other stuff, I can't see that being helpful.

"It'll have to be mandatory for me to be involved again."

Running back Tony Dorsett said he didn't "know what the purpose was" for the test.

"No one is going to have to drag a guy on his back for 50 yards," he said. "I'm surprised that no one pulled a muscle or blew out a knee when you combine running on a hard surface with that test.

"But I don't understand a lot of the things we do as far as the mini-camp goes. Every year, it's something that we can't relate to. One year we had medicine balls and were throwing them over our heads to see how many yards we could throw them. I guess it's just something to keep us active.

"No matter how scientific football becomes and how much data you feed into a computer, it still boils down to Xs and Os," Dorsett said. "In my 10 years, Dallas has always looked for some athletes with a certain IQ for some intellectual advantage. I think we've cut ourselves short because guys that don't perform on our competency tests have gone to play extremely well, Pro Bowl level, for other teams."

The mini-camp ending Wednesday, players will continue working out on their own for the next three months before the rookies' July 5 reporting date at Thousand Oaks.

Dr. Jim Stray-Gundersen, who helped administer the power test, said the veterans would be tested again in 14 weeks before their training camp departure.

Rockets 136, Spurs 110

Akeem Olajuwon scored 25 points, grabbed nine rebounds and blocked five shots while guards Allen Leavell and Lewis Lloyd had 20 points apiece. Mike Mitchell scored 33 points for the injury-riddled Spurs, who played without starters Artis Gilmore and Steve Johnson. Houston broke the game open with a 15-5 spurt midway through the second quarter.

NBA glance

By The Associated Press

	W	L	Pct.	GB
EASTERN CONFERENCE				
Atlantic Division				
z-Boston	63	13	.829	—
x-Philadelphia	50	27	.649	13½
x-New Jersey	37	41	.474	27
x-Washington	36	41	.468	27½
New York	22	55	.286	41½
Central Division				
y-Milwaukee	54	23	.701	—
x-Atlanta	47	30	.610	7
x-Detroit	43	34	.558	11
Cleveland	28	48	.368	25½
Chicago	27	50	.351	27
Indiana	25	52	.325	29
WESTERN CONFERENCE				
Midwest Division				
x-Houston	48	29	.623	—
x-Denver	44	33	.571	4
x-Dallas	42	34	.553	5½
x-Utah	39	39	.500	9½
Sacramento	34	43	.442	14
San Antonio	33	46	.418	16
Pacific Division				
z-L.A. Lakers	59	18	.766	—
x-Portland	38	39	.494	21
Phoenix	30	45	.400	28
L.A. Clippers	30	47	.390	29
Seattle	29	49	.372	30½
Golden State	28	50	.359	31½

x-clinched playoff berth
y-clinched division title and playoff berth
z-clinched conference title

Thursday's Games
Washington 120, New Jersey 108
Chicago 109, Indiana 108
Milwaukee 114, Cleveland 93
Dallas 115, Denver 114
Houston 136, San Antonio 110
L.A. Lakers 135, Sacramento 105

Friday's Games
Cleveland at Philadelphia
Atlanta at Washington
Milwaukee at Detroit
New York at Boston
Houston at Phoenix

Saturday's Games
New York at New Jersey
Detroit at Indiana
Atlanta at Chicago
Seattle at Dallas
Portland at Utah
Golden State at L.A. Clippers
Phoenix at Sacramento

Oilers open campaign on road against Pack

HOUSTON (AP) - The Houston Oilers open their 1986 season on the road against the Green Bay Packers a week before the team's home opener against the Cleveland Browns, an American Football Conference Central Division rival.

Out of the first four Oilers' home games, the team will play three division winners in the Browns, Chicago and the Los Angeles Raiders.

The Oilers will face the world champion Chicago Bears in the Astrodome on Oct. 12.

The Oilers' 16-game regular season also includes contests against Miami, Pittsburg and the Los Angeles Raiders.

Exhibition play begins Aug. 6, when the Oilers and the Los Angeles Rams play at Los Angeles. The Oilers also play Buffalo on Aug. 16, and New Orleans on Aug. 23, both in Houston.

The Oilers' last exhibition game is on Aug. 30, when the Oilers square off against the Cowboys in Dallas.

Oilers schedule

HOUSTON (AP) - Here is the National Football League Houston Oilers' schedule for the 1986 season:

EXHIBITION
Aug. 6, at Los Angeles Rams.
Augd 16, Buffalo.
Aug. 23, New Orleans.
Aug. 30, at Dallas.

REGULAR SEASON
Sept. 7, at Green Bay.
Sept. 14, Cleveland.
Sept. 21, at Kansas City.
Sept. 28, Pittsburg.
Oct. 5, at Detroit.
Oct. 12, Chicago.
Oct. 19, at Cincinnati.
Oct. 26, Los Angeles Raiders.
Nov. 2, at Miami.
Nov. 9, Cincinnati.
Nov. 16, at Pittsburg.
Nov. 23, Indianapolis.
Nov. 30, at Cleveland.
Dec. 7, at San Diego
Dec. 14, Minnesota.
Dec. 21, Buffalo.

Brewster sets strong pace at Howard College Rodeo

BIG SPRING -- Western Texas College freshman Adam Brewster scored a 74 to take an early lead in the bull riding event of the Howard College Rodeo here Thursday evening.

The four-day intercollegiate rodeo will continue 7:30 nightly with finals scheduled for 1:30 p.m. Sunday.

Brewster, from Snyder, is one of six members of the designated WTC men's team. Others are Mike Carrillo, Tony Hecksher, Bliss Mayhan, Keith Hudson and Paul Yorks.

Hudson is currently third in the calf roping after clocking a 12.4 in the first-go.

WTC student Todd Danley timed a 9.9 and is winning the calf roping. Danley is eligible for individual honors, but cannot help the designated Westerner team.

In other men's results from Thursday involving WTC students, Shawn Goemmer took a 66 and is in third place in the saddle bronc and he and Jeff Gilbert clocked a 15.2 for third in the team roping.

Danley turned in a 27.2 for second place in the steer wrestling as well.

In women's action, WTC team member Shelly Eldridge flashed an 11.1 to lead the goat tying. Teammate Mistri Davis timed in at 13.7 for sixth place. Davis is also fifth in the break away roping with an 8.9.

Brewster will be entered in tonight's bareback. Also entered in the bareback from Western will be Goemmer.

A complete list of WTC contestants follows:

Howard College Rodeo
Friday Night
7:30
WTC Contestant List

Bareback- Adam Brewster, Shawn Goemmer; Saddle bronc- Bliss Mayhan; Bulls- Tobin Tate; Calf roping- Paul Yorks, Donnie Yorks, Heath Sims; Steer wrestling- Jim Smith; Team roping- Wes Henderson, Shawn Goemmer, Robert Fifer, Jim Smith, Cody Everett, Tobin Tate, Jim Forbs, Paul Yorks, Todd Danley; Barrels- Niki Moist, Shelly Eldridge; Breakaway- Tana Whatley; Goat tying- Tana Whatley.

Snyder boys challenge field in tournament at Monahans

MONAHANS -- Snyder varsity boys will compete in the second of three District 2-4A golf tournaments here Saturday.

Tee time is 9:30 a.m.

Competing for the Tigers will be juniors Shane Gann, David Holley and Mark Murphy, sophomores Wade Hatter, Marc McQueen, Michael Trull, Jason Polk and Ken Meckley and freshmen Terry Hildreth and Jeff Franklin.

Snyder is in fifth place in the standings with a score of 344 - just six strokes out of second place. In a surprise finish at the first tournament, Lamesa won with a 334. Andrews A was second with a 338 followed by Andrews B and Monahans A with 341s.

Andrews is the defending champion.

Lance Jones of Andrews leads the medalist race with a 79. Snyder's Gann and Holley are tied for 10th with 83s. The top 10 players after three tournaments are automatic all-district choices.

The final 2-4A tournament will be held April 12 in Snyder at Western Texas College Golf Course.

District 2-4A
Boy's Golf
Team Standings

1. Lamesa A, 334; 2. Andrews A, 338; 3. (tie) Monahans A and Andrews B, 341; 5. Snyder A, 344; 6. Fort Stockton A, 346; 7. (tie) Pecos A and Sweetwater A, 349; 9. Monahans B, 369; 10. Fort Stockton B, 374; 11. Pecos B, 390; 12. Lamesa B, 446.

Individual Standings

1. Jones, AHS, 79; 2. (tie) Beal, AHS, and McMahon, PHS, and Aldridge, LHS; 80; 5. (tie) Hatchett, LHS, and Poe, SWTR, and Deitiker, PHS; 81; 8. (tie) Buchanan, FS and Morgan, MHS, 82; 10. (tie), Gann, SNY and Holley, SNY, and Terrzas, FS and T. White, MHS, 83.

Snyder Individual

A Team- Shane Gann 83, David Holley 83, Wade Hatter 88, Marc McQueen 90, Michael Trull 92; Individuals- Jason Polk 93, Terry Hildreth 98, Jeff Franklin 109.

Mavericks 115, Nuggets 114

Rolando Blackman scored three of his 25 points on a driving layup and free throw with four seconds left as Dallas climbed within 1½ games of the second-place Nuggets in the Midwest Division.

Lady Tigers fight Andrews Saturday

ANDREWS -- Coach Jan Kruse's Lady Tigers face a tough task here Saturday - trying to catch District 2-4A golf frontrunner Andrews on its own course.

The Lady Tigers are 29 strokes behind the Mustangs, who lead with a 718 after two district tournaments. Snyder has a 747 and leads third-place Fort Stockton by a whopping 60 strokes. Fort Stockton has a total 807.

First and second place teams following the four tournaments will advance to regional competition.

Snyder's Leslie Light leads the medalist race with a 169, leading Andrews' Genny Kovacs, who is in second with a 171.

Other Snyder girls in the top 10 include Xalyn Harris and Angie Lay. Also playing for Snyder, on either the A or B team or as individuals, are Michelle Holder, Camille Reed, Lea Ann Thompson, Rachel Everett, Kristi Neill, Michele Anderson, Stephanie Blair, Missy Trull and Stacy Botts.

Tee-off time for the 18-hole tournament is 9:30 a.m.

District 2-4A
Girl's Golf
Team Standings

1. Andrews A, 377-341--718; 2. Snyder A, 388-349--747; 3. Fort Stockton, 419-388--807; 4. Andrews B, 416-410--826; 5. Monahans, 461-388--849; 6. Snyder B, 469-429--898.

Individual Standings

1. Leslie Light, SHS, 85-84--169; 2. Genny Kovacs, AHS, 91-80--171; 3. Melissa Northcutt, AHS, 91-86--177; 4. Dana Walker, AHS, 102-81--183; 5. Tammy Peters, AHS, 94-92--186; 6. (tie) Kami Sheffield, AHS, 93-94--187 and Xalyn Harris, SHS, 103-84--187; 8. Debra McLain, FS, 104-84--193; 9. (tie) Angie Lay, SHS, 96-99--195 and Carma Cooper, MHS, 108-87--195.

Snyder Individual

Leslie Light, 85-84--169; Xalyn Harris, 103-84--187; Angie Lay, 96-99--195; Michelle Holder, 107-92--199; Camille Reed, 104-99--203; Lea Ann Thompson, 104-100--204; Rachel Everett, 112-108--120; Others have played in one tournament only- Kristi Neill, 107; Michele Anderson, 136; Stephanie Blair, 117; Missy Trull, 121; Stacy Botts, 115.

OUT OF PAWN THIS WEEK
•Cobra Radar Detector
•Win. 30-30 Mod. 94
•RCBS dies for .222 Rem., 300 WBY mag, 30-30, 44 mag, 300 Savage
•Ruger Super Black hawk 44 mag.
Snyder Pawn Shop
3419 Ave. T
573-3871

Dance to
MARK and
THE COUNTRY FOUR
Sat. April 5
8:30-12:30
at the
AMERICAN LEGION

LITTLE LEAGUE BASEBALL
SIGN-UPS
April 7-8-9
Snyder Athletic Center
5:30-9:00
Please Bring a Birth Certificate and a Parent

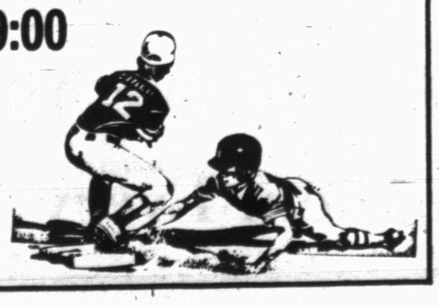

ferti·lome
LAWN FOOD
PLUS DIAZINON®
Control white grubs, sod webworms, & chinch bugs while feeding your lawn
We Have
Tex Turf 10 &
St. Augustine Sod
Open Sun. 12-4pm
[Browse after church]
Hinshaw's
2804 College
Diazinon® trademark of CIBA-GEIGY
ferti·lome

April Shower of Savings!!
DEMO SALE
1985 CADILLAC FLEETWOOD RWD-Demo-Factory list price $26,341.00 .. April Sale Price $21,500.00
1986 OLDS CUTLASS SUPREME COUPE-Demo-Factory List Price $14,062.00 April Sale Price $12,300.00
1986 GMC ¾ TON-Demo-4 Wheel Drive-Factory List Price $17,188.04 .... April Sale Price $14,850.00
April New Car Specials
1986 GMC SAFARI VAN-Tra-Tech Conversion-List price $17,099.00. ..... April Sale Price $15,041.00
1986 Buick Electra Park Avenue-4 Dr.-Factory List Price $19,575.00 ..... April Sale Price $17,240.00
1986 Buick Regal Limited-2 Dr.-Factory List Price-$15,423.00 ..... April Sale Price $13,500.00
See Jack Himes or Melvin Lee
For Great Buys On 70 Remaining New Cars & Trucks
In Stock. 9.9% Financing on Select Models
Thru April 12
OLDSMOBILE BUICK PONTIAC Cadillac GMC TRUCKS
Howard Gray Motors
Howard Gray Motors
573-9381
Open Daily 8 a.m. to 6 p.m.
Open Saturday 8:30 to Noon
711 25th
GM QUALITY SERVICE PARTS
GENERAL MOTORS PARTS DIVISION
+ KEEP THAT GREAT GM FEELING WITH GENUINE GM PARTS.

CHURCH DIRECTORY

FIRST BAPTIST CHURCH
Ave. Q & 27th St.
Rev. Ken Branam, Pastor
Sunday School ..... 9:30 a.m.
Morning Worship ..... 10:45 a.m.
Evening Worship ..... 7:00 p.m.
Wednesday Bible Study ..... 7:00 p.m.

FAITH BAPTIST CHURCH
208 37th St.
Rev. L. W. Hatfield, Pastor
Sunday School ..... 10:00 a.m.
Morning Worship ..... 10:50 a.m.
Training Service ..... 6:15 p.m.
Evening Worship ..... 7:00 p.m.
Wednesday Service ..... 7:30 p.m.

AVE. D BAPTIST CHURCH
30th & Ave. D
Calvin Brown, Pastor
Sunday School ..... 9:45 a.m.
Morning Worship ..... 10:50 a.m.
Training Union ..... 6:00 p.m.
Evening Worship ..... 7:00 p.m.
Wednesday Worship ..... 7:00 p.m.

NORTH SIDE BAPTIST CHURCH
1909 16th Street
Rev. Bob Rhodes
Sunday School ..... 9:45 a.m.
Morning Worship ..... 10:55 a.m.
BTC-Discovery Hour ..... 6:00 p.m.
Evening Worship ..... 7:00 p.m.
Wednesday Service ..... 7:30 p.m.

CALVARY BAPTIST CHURCH
2405 35th St.
Reg. Larry McAden, Pastor
Sunday School ..... 9:45 a.m.
Morning Worship ..... 10:50 a.m.
Evening Worship ..... 6:00 p.m.
Wednesday Service ..... 7:30 p.m.

COLONIAL HILL BAPTIST CHURCH
36th & El Paso Ave.
Rev. Miller F. Robinson, Pastor
Early Bible Class ..... 7:00 a.m.
Sunday School ..... 9:45 a.m.
Morning Worship ..... 11:00 a.m.
Training Service ..... 6:00 p.m.
Evening Service ..... 7:00 p.m.
Wednesday Service ..... 7:00 p.m.

GREEN HILL BAPTIST CHURCH
208 N. Clairemont Rd.
David Haladay, Pastor
Mike Brown, Pastor
Bible Study Fellowship ..... 9:45 a.m.
Morning Worship ..... 10:55 a.m.
Evening Worship ..... 6:30 p.m.
Tuesday Women's Bible Study ..... 10:30 a.m.
Wednesday Bible Study ..... 7:00 p.m.
Wednesday Children's Choir ..... 7:00 p.m.

KNAPP BAPTIST CHURCH
Knapp Community
Rev. Harold Britton, Pastor
Sunday School ..... 10:00 a.m.
Morning Worship ..... 11:00 a.m.
Training Union ..... 5:30 p.m.
Evening Worship ..... 6:30 p.m.
Wednesday Service ..... 6:30 p.m.

MORNINGSIDE BAPTIST CHURCH
119 36th St.
Bill Strickland, Pastor
Sunday School ..... 10:00 a.m.
Morning Worship ..... 11:00 a.m.
Training Service ..... 6:00 p.m.
Evening Worship ..... 7:00 p.m.
Wednesday Services ..... 7:30 p.m.
Thursday Visitation ..... 6:45 p.m.

VICTORY BAPTIST CHURCH
3303 Apple St.
Don Gonce, Pastor
Sunday School ..... 9:45 a.m.
Morning Worship ..... 10:45 a.m.
Bible Study ..... 6:15 p.m.
Evening Worship ..... 7:00 p.m.
Wednesday Service ..... 7:00 p.m.

NEW HOPE BAPTIST CHURCH
Rev. Raymond Dunkins, Pastor
Sunday School ..... 9:45 a.m.
Morning Worship ..... 11:00 a.m.
Training Union ..... 5:15 p.m.
Evening Worship ..... 6:00 p.m.
Wednesday Service ..... 7:30 p.m.

GRACE BIBLE BAPTIST CHURCH
2707 Avenue R
Morning Worship ..... 10:45 a.m.

HERMLEIGH BAPTIST CHURCH
Rex Reynolds, Pastor
Located on North Harlan
Sunday School ..... 10:15 a.m.
Morning Worship ..... 11:00 a.m.
Evening Worship ..... 6:30 p.m.
Wednesday Evening ..... 7:30 p.m.

FLUVANNA BAPTIST CHURCH
Fluvanna, Texas
Don Blacklock, Pastor
Sunday School ..... 10:00 a.m.
Morning Worship ..... 11:00 a.m.
Evening Worship ..... 6:00 p.m.
Mid-Week Service ..... 7:00 p.m.

HERMLEIGH CENTRAL BAPTIST CHURCH
Rev. Jim Townsend, Pastor
107 Wheat
Sunday School ..... 10:00 a.m.
Morning Worship ..... 11:00 a.m.
Sunday Evening Worship ..... 6:00 p.m.
Wednesday Service ..... 7:00 p.m.

FIRST BAPTIST CHURCH
Ira, Texas
Mark McMillan, Pastor
Bible Study ..... 10:00 a.m.
Morning Worship ..... 11:00 a.m.
Sunday Evening Worship ..... 6:00 p.m.
Adult Choir ..... 7:00 p.m.
Wednesday Prayer Service ..... 7:00 p.m.
Wednesday Choir ..... 7:00 p.m.

TEMPLO BAUTISTA
21st & Ave. R
Rev. Ricardo N. Carrizales,
Sunday School ..... 9:45 a.m.
Morning Worship ..... 11:00 a.m.
Training Union ..... 6:00 p.m.
Sunday Evening Worship ..... 7:00 p.m.
Wednesday Service ..... 7:30 p.m.

BETHEL BAPTIST CHURCH
1708 Avenue E
Donald Anderson, Jr.,Pastor
Sunday School ..... 10:00 a.m.
Morning Worship ..... 11:00 a.m.
Evening Worship ..... 7:00 p.m.
Wednesday Worship ..... 7:00 p.m.

UNION BAPTIST CHURCH
Rev. Jim Moseley, Pastor
Sunday School ..... 9:45 a.m.
Morning Worship ..... 10:45 a.m.
Church Training ..... 6:00 p.m.
Evening Worship ..... 7:00 p.m.
Wednesday Youth Group ..... 7:00 p.m.
Prayer Meeting ..... 7:00 p.m.

PRIMITIVE BAPTIST CHURCH
21st & Ave. M
Elder Carl Watson, Pastor
1st, 2nd, 3rd Sundays ..... 10:30 a.m.
3rd Saturday Night ..... 7:30 p.m.

CHURCH OF CHRIST
30th and Ave. F
Sunday ..... 10:30 a.m.
Sunday ..... 6:00 p.m.
Wednesday ..... 7:00 p.m.

37th STREET CHURCH OF CHRIST
2500 37th St.
Randall M. Gray, Minister
Bible Study ..... 9:30 a.m.
Morning Worship ..... 10:30 a.m.
Evening Worship ..... 6:00 p.m.
Wednesday Ladies' Class ..... 9:30 a.m.
Wednesday Service ..... 7:30 p.m.

EAST SIDE CHURCH OF CHRIST
201 31st St.
Tom Holcomb, Minister
Bible Study ..... 9:30 a.m.
Morning Worship ..... 10:25 a.m.
Evening Worship ..... 6:00 p.m.
Wednesday Worship ..... 7:30 p.m.

HERMLEIGH CHURCH OF CHRIST
Rio Evans, Minister
Sunday Bible Classes ..... 10:00 a.m.
Sunday Morning Worship ..... 10:55 a.m.
Sunday Evening Worship ..... 6:00 p.m.
Wednesday Ladies' Class ..... 9:30 a.m.
Wednesday Bible Classes ..... 7:00 p.m.

IRA CHURCH OF CHRIST
Ira, Texas
Weston Walker, Minister
Bible Study ..... 10:00 a.m.
Worship ..... 11:00 a.m.
Evening Service ..... 6:00 p.m.
Wednesday Service ..... 7:00 p.m.

SPANISH CHURCH OF CHRIST
Ivan Santiago, Minister
Bible Class ..... 9:45 a.m.
Morning Worship ..... 10:45 a.m.
Evening Worship ..... 5:00 p.m.
Wednesday ..... 7:30 p.m.

FIRST CHRISTIAN CHURCH
2701 37th Street
The Rev. Kendall Coffey, Minister
Sunday School ..... 9:45 a.m.
Morning Worship ..... 10:50 a.m.
Sunday Evening Worship ..... 7:00 p.m.
Tuesday Morning Bible Study ..... 9:30 a.m.
(Meets in Church Parlor)

FIRST PRESBYTERIAN CHURCH
2706 Ave. R 573-6915
Rev. Stephen W. Smith, Pastor
Sunday School ..... 10:00 a.m.
Worship Service ..... 11:00 a.m.
Sunday Bible Study ..... 7:00 p.m.
Wednesday Choir Rehearsal ..... 7:00 p.m.
Wednesday Men's Fellowship ..... 7:00 a.m.

GRACE LUTHERAN CHURCH
5500 College Avenue
The Rev. David P. Harr, Pastor
Sunday School ..... 9:15 a.m.
Sunday Worship Service ..... 10:30 a.m.
Communion 1st Sunday of Month

CHURCH OF THE NAZARENE
C-City Hwy., South of Traffic Circle
Steve Coutouzis, Pastor
Sunday School ..... 9:45 a.m.
Morning Worship ..... 10:45 a.m.
Evening Worship ..... 6:00 p.m.
Wednesday Worship ..... 7:00 p.m.

OUR LADY OF GUADALUPE CHURCH
13th and Ave. K
Rev. Chris Coleman
Sunday Mass ..... 8:30 & 11:00 a.m.
Weekday Masses ..... 7:00 p.m.
Saturday Masses ..... 7:00 p.m.
Holy Day Masses ..... 8:00 a.m. & 7:00 p.m.
Sunday School ..... 9:30-10:45 a.m.

ST. JOHN'S CATHOLIC CHURCH
Hermleigh, Texas
Fr. Sean Sheeran
Sunday Mass ..... 8:30 a.m.
Tuesday Mass ..... 7:00 p.m.
Religious Instruction Sunday ..... 9:30 a.m.

ST. ELIZABETH CATHOLIC CHURCH
3011 Ave. A
Fr. Sean Sheeran, Pastor
Saturday Mass ..... 6:00 p.m.
Sunday Mass ..... 10:30 a.m.
Mon., Wed., Fri., Mass ..... 7:00 p.m.
Thursday Mass ..... 8:00 a.m.
Religious Instruction Sunday ..... 9:15 a.m.
Confession before all Masses

ST. JOHN'S EPISCOPAL CHURCH
2214 42nd St.
Sunday School ..... 10:00 a.m.
Holy Eucharist, Sunday ..... 11:00 a.m.

UNITED PENTECOSTAL CHURCH
31st and Ave. C
Virgil Cornwell, Pastor
Sunday School ..... 10:00 a.m.
Sunday Night Service ..... 7:00 p.m.
Wednesday Service ..... 7:30 p.m.

WEST 30TH ST. CHURCH OF CHRIST
Gary Brewer Road
Phone 573-3553, 573-6150, 573-7102
Sunday ..... 10:30 a.m.
Sunday Evening ..... 6:30 p.m.
Wednesday ..... 7:30 p.m.

THE LIVING WORD OUTREACH CHURCH
Lamesa Hwy. West
Bro. Alfred Guzman, Pastor
Sunday School ..... 10:30 a.m.
Morning Worship ..... 11:00 a.m.
Evening Worship ..... 7:00 p.m.
Wednesday Service ..... 7:00 p.m.

DUNN CHURCH OF CHRIST
Roy Rosson, Minister
Morning Worship ..... 10:00 a.m.

THE CHURCH OF JESUS CHRIST OF LATTER DAY SAINTS
3726 Austin 573-1506

DUNN BAPTIST CHURCH
Rev. Aeron Oden, Pastor
573-7419
Sunday School ..... 10:00 a.m.
Worship Service ..... 10:45 a.m.

CHURCH OF GOD PROPHECY
2301 Ave. G
Robert Trujillo, Pastor
Morning Worship ..... 10:00 a.m.
Evening Worship ..... 6:30 p.m.
Wednesday Service ..... 7:30 p.m.

THE LIGHTHOUSE ASSEMBLY OF GOD
Ave. G and 30th Street
Danny Williams, Pastor
Sunday Morning Service ..... 9:45 a.m.
Sunday Evening Service ..... 7:00 p.m.
Missionettes Monday ..... 3:45-5:00 p.m.
Wednesday Night Bible Study ..... 7:30 p.m.

BETHEL ASSEMBLY OF GOD
1411 25th St.
Rev. Mike Foster, Pastor
Sunday School ..... 10:00 a.m.
Morning Worship ..... 11:00 a.m.
Sunday Evening Worship ..... 6:00 p.m.
Wednesday Evening Worship ..... 7:30 p.m.

FIRST ASSEMBLY OF GOD
1809 College Ave.
Rev. Warren L. Norris, Pastor
Sunday School ..... 9:45 a.m.
Morning Worship ..... 10:50 a.m.
Evening Worship ..... 7:00 p.m.
Wednesday Service ..... 7:30 p.m.

IRA FIRST CHURCH OF GOD
Ira, Texas
Rev. Robert White, Pastor
Sunday School ..... 10:00 a.m.
Morning Worship ..... 11:00 a.m.
Evening Worship ..... 7:00 p.m.
Wednesday Service ..... 7:00 p.m.

CHURCH OF GOD
1406 21st St.
Rev. J. W. Davis, Pastor
Sunday School ..... 9:45 a.m.
Sunday Evening Evangelistic Service ..... 6:00 p.m.
Wednesday Evening ..... 7:30 p.m.

GETHSEMANIC SPANISH ASSEMBLY OF GOD
313 26th St.
Rosendo Mauricio, Pastor
Wednesday ..... 7:30 p.m.
Friday ..... 7:30 p.m.
Sunday School ..... 10:00 a.m.
Sunday Evening Service ..... 7:30 p.m.

APOSTOLIC FAITH
25th & Ave. Z
Rev. S.V. Clanton, Pastor
Sunday School ..... 10:00 a.m.
Morning Worship ..... 11:00 a.m.
Evening Worship ..... 7:00 p.m.
Wednesday Service ..... 7:30 p.m.

FIRST UNITED METHODIST CHURCH
2700 College Avenue
Rev. Robert T. Metzger, Pastor
Sunday School ..... 9:45 a.m.
Morning Worship ..... 10:55 a.m.
Youth Fellowship ..... 5:30 p.m.

TRINITY UNITED METHODIST CHURCH
Cogdell Center
Rev. James Merrill, Pastor
Church School ..... 9:45 a.m.
Morning Worship ..... 11:00 a.m.
Youth Meeting ..... 6:00 p.m.
Evening Worship ..... 7:00 p.m.

IRA UNITED METHODIST CHURCH
Ira, Texas
Morning Worship ..... 9:30 a.m.
Sunday School ..... 10:45 a.m.

UNION UNITED METHODIST CHURCH
5 Miles West, U.S. 180
Rev. John Dorn, Pastor
Sunday School ..... 10:00 a.m.
Morning Worship ..... 11:00 a.m.
Youth Service ..... 6:00 p.m.
Evening Worship ..... 7:00 p.m.

FLUVANNA UNITED METHODIST CHURCH
Carl Nunn, Pastor
Morning Worship ..... 9:40 a.m.
Sunday School ..... 10:40 a.m.

IGLESIA METHODIST UNIDA EMMANUEL
2010 Ave. T
Benjamin Vicuna, Pastor
Sunday School ..... 10:00 a.m.
Morning Worship ..... 11:00 a.m.
Evening Evangelistic Service ..... 7:00 p.m.

HERMLEIGH UNITED METHODIST CHURCH
Carl Nunn, Pastor
Sunday School ..... 10:00 a.m.
Morning Worship ..... 11:15 a.m.
Youth Meeting ..... 6:00 p.m.

FLUVANNA UNITED METHODIST CHURCH
Carl Nunn, Pastor
Morning Worship ..... 9:40 a.m.
Sunday School ..... 10:40 a.m.

GAIL UNITED METHODIST CHURCH
Carl Nunn, Pastor
Morning Worship ..... 8:30 a.m.

Lil Rascals
1806 26th Street
Snyder, TX. 79549

SPANISH INN
Mexican Food-Choice Steaks-American Food
2212 College 573-2355

WEST TEXAS STATE BANK
Member F.D.I.C.
1901 26th St. 573-5441

SNYDER SAVINGS & LOAN ASSN.
Member FSLIC
College Ave. & 27th St. 573-9305

MERLE NORMAN
"May God's Love Be Reflected In Your Face"
2513 College 573-6512

BELL-CYPERT-SEALE FUNERAL HOME
3101 College 573-5454

ROE'S FURNITURE & APPLIANCE
4001 Highland Shopping Center

SNYDER NATIONAL BANK
A Full Service Bank
1715 25th St. Member FDIC Ph. 573-2681

MIDWEST ELECTRIC CO-OP, INC.
Parker Wetsel, Mgr.
Roby, Texas 915-766-2244

WILSON MOTORS
Products of Ford Motor Co.

LANDES HOME FURNISHINGS, INC.
Free Delivery-Financing Available
904 26th St. 573-2141

WEAVER SERVICES, INC. DBA
WSI CASED HOLE SPECIALIST
West 37th St. 573-3948

SONIC Happy Eating
4100 South College
Ph. 573-7620

STINSON DRUG
1815 26th St. Dean Floyd 573-3531

SNYDER HEATING & AIR CONDITIONING
4702 College LENNOX® 573-3531

PLAZA RESTAURANT
Lubbock Highway Ruby Williams

Churches Of Snyder And Area

Support Them Every Week

Mountain draws seekers of Halley's comet

FORT DAVIS, Texas (AP) — Bob Stanley tapped on the cash register.

"OK. One solar system poster and one gyroscope. That's $8.85 out of $20."

"Can you show me how this works?" asked Marie Knipe, a Corpus Christi resident. She opened a small box and produced the gyroscope.

Stanley, who helps man the Visitors Information Center at McDonald Observatory, obliged. He wound a thin cord through the eye of the gyroscope, pulled hard and sent the wheel whizzing.

After it stopped, Knipe pocketed the toy and walked outside into the thin and blue air of the Davis Mountains.

Hundreds of tourists have been flocking to the University of Texas observatory to get a look at Halley's comet — and maybe pick up a souvenir.

Atop Mount Locke — at 6,800 feet, the highest point in Texas accessible by state road — Kelly Ross of Greenville, Mich., pushed a quarter into a mounted telescope and peered into Limpia Valley below. On a vacation with family, Ms. Ross said she would find it difficult to get up at 4:30 a.m. or so to look in the southeast sky for the comet.

"I can see it some other time," said Ms. Ross. Stanley leaned on the visitors center counter and rested. It appeared that the throng of people has sent the staff spinning.

"We had 500 people here on Saturday," said Stanley. "And even on Tuesday at 5:30 in the morning, we had about 250."

"I even got a call from somebody in the Cayman Islands asking where the best place to look in the sky for the comet was," said Stanley.

While McDonald scientists, led by Dr. Edwin Barker and Dr. Anita Cochran, probe comet complexities with the aid of a 107-inch telescope, tourists are able to view the comet with smaller scopes under the guidance of other university staff.

At about 5 a.m., the curious gather at the visitors center or at nearby Davis Mountains State Park. The McDonald staff said March was the best month in the Northern Hemisphere to view the comet, which is approximately 90 million miles away. The comet still may be seen in the hemisphere during the month of April.

The visitors are encouraged to bring their own binoculars. The university provides 8-inch telescopes and instructions for comet viewing.

The comet, a 3-mile wide chunk of ice and dirt, appears every 76 years in the solar system ellipse. At McDonald Observatory, the real profit of the event comes not from comet data being collected and examined under the direction of Barker, coordinator of an international comet watch.

Ms. Cochran said research gathered at McDonald Observatory — along with the University of Arizona-affiliated Lunar and Planetary Laboratory in Tucson, Ariz., and the University of California Lick Observatory on Mount Hamilton east of Santa Cruz — already has given scientists new insight into the inner workings of comets.

"With Halley," remarked Ms. Cochran, "you get an excellent data set."

During one observance, she said, McDonald scientists were able to zero in on 100 different points of the comet.

Early one morning, retiree Bob Metz of Norwich, Vt., arrived at the state park carrying his binoculars. The temperature hovered around 30 degrees and Metz looked out over the southeast horizon.

The comet. There it was.

He looked at the comet through the binoculars and then watched the speck with his naked eye. Metz didn't stay long. He retreated to Fort Davis and, joined by his wife, Mary, warmed himself with coffee at a restaurant.

"People used to have all sorts of superstitions about the comet," said Metz.

Some people reacted hysterically to the comet's approach in 1910 partly because of news accounts suggesting that when the Earth passed through the tail of the comet, the atmosphere would be destroyed by noxious gasses, he said.

"When I got back from the park," said Metz, "I told my wife I didn't think the comet was going to scare any of the peasants."

Composer Ludwig von Beethoven died in 1827.

Berry's World

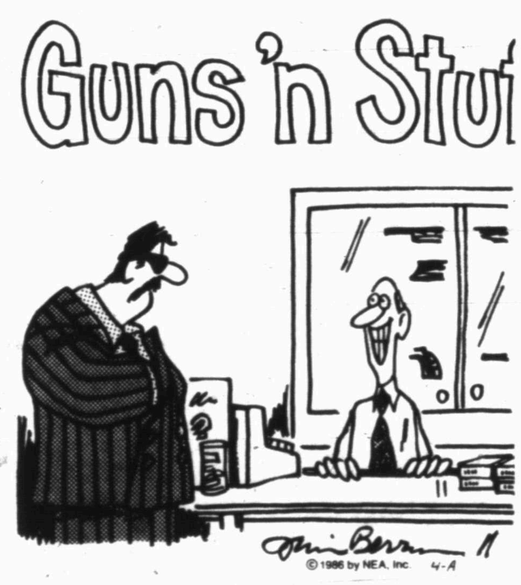

"Are we looking for something for birds, animals or people?"

Reagan wants position clarified

SANTA BARBARA, Calif. (AP) — The Reagan administration is pressing the government of Honduras to clarify statements by a Honduran official that minimized the dangers of the recent border raid by Nicaraguan troops.

White House spokesman Larry Speakes said Thursday that the statements by an unidentified senior official of the Honduran government were not true.

The Honduran official, quoted by reporters from the New York Times and the Miami Herald, contended that the United States pressured Honduras to accept emergency U.S. military aid and exaggerated the numbers of Nicaraguan troops who crossed into the neighboring Central American country.

"Those statements are a surprise to us," said Speakes. "We have asked the government of Honduras for a clarification.

"We note that the government of Honduras initiated at its highest levels the first discussions of this serious threat of impending Nicaraguan attack on Honduras and of a possible Honduran need for emergency U.S. assistance."

Nicaragua has described its cross-border raid as a punitive action against anti-government rebels known as Contras.

The Honduran official whose statements sparked the demand for clarification from the White House said the the Nicaraguan raid was similar to many cross-border incursions of Sandinista troops pursuing the U.S.-backed Contras.

The official estimated the Nicaraguan troop strength at about 800 men while the White House has insisted that at least 1,500 Sandinista soldiers violated the Honduran border.

DIAL A DEVOTIONAL 573-8801

Ask The Preacher ...about the "Apostles' Creed"

This reader wanted to know, "Can the Apostles' Creed be found in the Bible?"

Well, the answer to that is, "yes and no."

The Apostles' Creed is an article of faith in the Catholic Church (in fact, one of the statements in the Received Form of the Apostles' Creed says, "I believe in...the holy catholic church"). It is not to be found (in its form) in the Bible.

However, most all of what the Creed says is Biblical. By that I mean that the statements of belief made (such as the diety of Jesus, the resurrection, etc.) are largely scriptural in concept.

My problem is with having a "Creed" at all. Why do we need creeds? It seems to me that if you say you accept the whole Bible and everything in it--that ought to cover it!

Please send all comments and questions to:

Ask the Preacher
2500 37th St.
Snyder, Tx., 79549

37th Street Church of Christ

GOOD NEWS AMERICA

GOD LOVES YOU.

THE FIRST BAPTIST CHURCH OF SNYDER INVITES YOU TO HEAR
Dr. Rex Horne
In Revival Services April 6-9

SUNDAY-Sunday School Night
9:30 a.m. . . . . Sunday School
10:45 a.m. . . . . Revival Services
6:00 p.m. . . . . Fellowship, Refreshments prayer in departments
7:00 p.m. . . . . Revival Service
MONDAY-Good Neighbor Night
7:00 p.m. . . . . Revival Service
After Service-Apple Pie Fellowship

TUESDAY-Children's Night
6:00 p.m. . . . . Skits and Pizza Supper
7:00 p.m. . . . . Revival Service
WEDNESDAY-Youth Night
6:15 p.m. . . . . Pizza Fellowship "Bring 'em Back Alive"
7:00 p.m. . . . . Revival Service

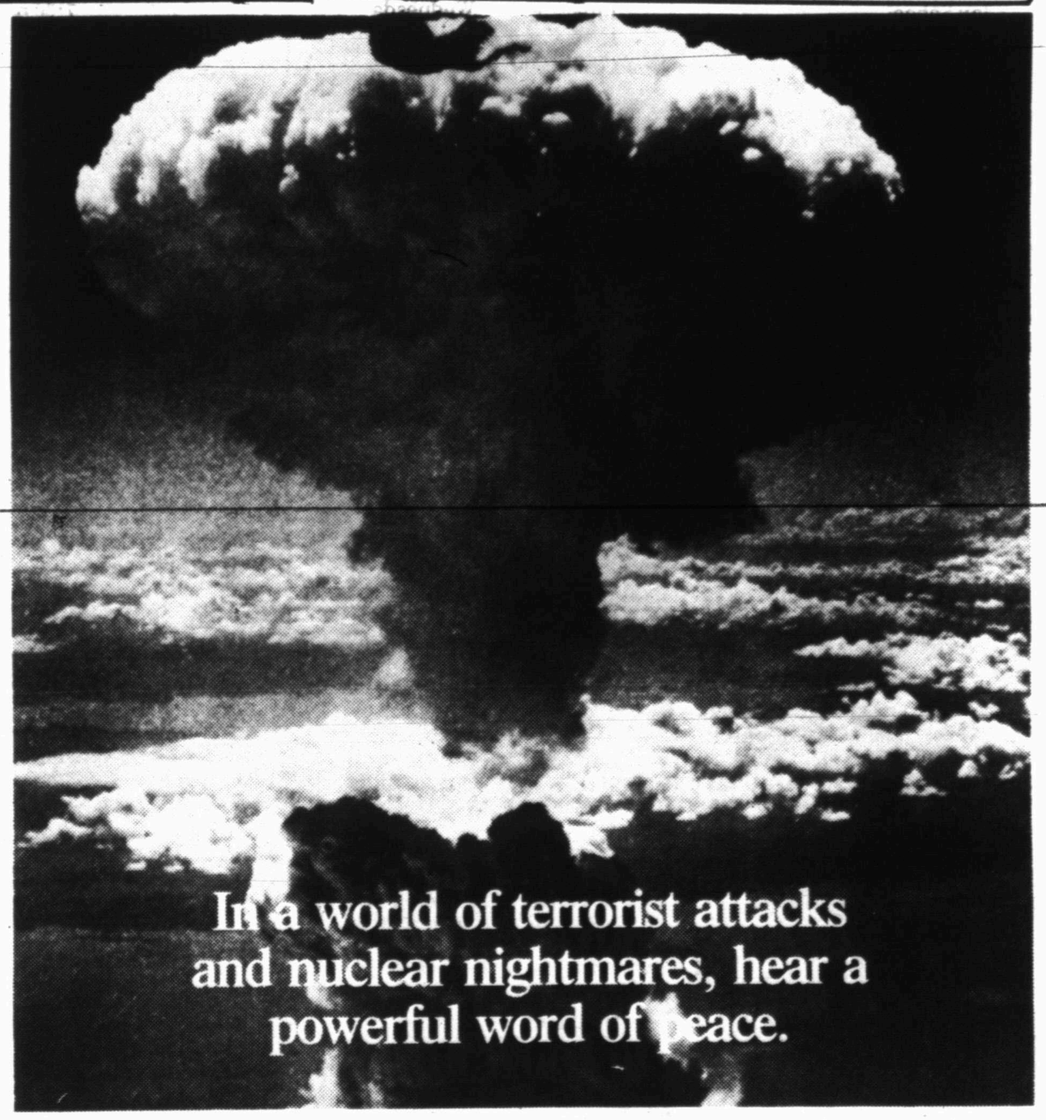

GOOD NEWS AMERICA
God Loves You

Hear the word at a Southern Baptist church near you.

SPRING REVIVAL
April 6-9
Colonial Hill Baptist Church

Sunday. . . . . 11:00 a.m. and 7:00 p.m.
Monday-Wednesday: . . . . . Lunch & 7:00 p.m.

Guest Preacher
Dr. Presnall Wood, Editor, The Baptist Standard
Guest Music Director
Frank Prewitt, Former Music Director, Colonial Hill

GREAT PLACE TO BUY...SELL TRADE OR RENT 573-5486

the Classifieds!

Classified Deadline
4:00 p.m.
Prior to Day of Publication
Sunday & Monday, 4 p.m. Friday

Notice to Classified Ad Customers

All Ads are cash unless customer has an established account with The Snyder Daily News. Ads may be taken over the phone so that they may be processed but payments must be made prior to publication.

CLASSIFIED ADVERTISING RATES & SCHEDULES
15 WORDS, MINIMUM

1 day per word	17¢
2 days per word	31¢
3 days per word	41¢
4 days per word	53¢
5 days per word	60¢
6th day	FREE
Each additional day 7¢ per word	
Legals, per word	18¢
Card of Thanks, per word	18¢

These rates for consecutive insertions only. All ads are cash unless customer has an established account with The Snyder Daily News.

The Publisher is not responsible for copy ommissions, typographical errors, or any unintentional error that may occur further than to correct it in the next issue after it is brought to his attention.

ERROR

The Daily News cannot be responsible for more than one incorrect insertion. Claims cannot be considered unless made within three days from date of first publication. No allowance can be made when errors do not materially affect the value of the advertisement.

All out of town orders must be accompanied by cash, check or money order. Deadline 4:00 Monday through Friday prior to any day of publication. Deadline Sunday & Monday, 4:00 p.m. Friday.

MISS YOUR PAPER?

Your Snyder Daily News should be delivered Monday through Saturday by 6:00 p.m.

Your carrier strives to give Prompt service, but should your paper be missing...

PLEASE Call
573-5486
Monday thru Saturday before 6:30 p.m.

020 ANNOUNCEMENTS

BRING IN Or call us for the repair or refinishing of your clocks, lamps & furniture.
See our Ad in the Merchandise Column.
HOUSE OF ANTIEKS
4008 College
573-4422

070 LOST & FOUND

FOUND: Bicycle. Call, leave message and identify. Will return call. 573-7506.

your advertising dollars do better in the classifieds

080 PERSONAL

Bubba--
Sorry Bubba, you said you'd buy me things before, but you never did. Besides, I met Billy Joe and he buys me things I want.
Betty Sue

LIFT A FINGER. Report child abuse. 1-800-252-5400 toll free statewide child abuse hotline.

NEED 89 PEOPLE to lose weight on new program and make money. Call 573-3131.

SISTER DORINA, PALM READER AND ADVISOR. Advises on all affairs of life: Love, Marriage, Business, Health. 1000 Lamar, Sweetwater. Call 235-4129.

090 VEHICLES

ASSUME LEASE on 1984 Cutlass Ciera Brougham. AM-FM Cassette and Cruise. Call 573-8377.

BILL'S AUTO SALVAGE is now open. Late model used parts. Chevy, Ford, Chrysler, Toyota, Datsun. East Hwy 180 at the Traffic Circle. 573-9569 or 573-9010 (nights).

77 BLUE GMC. 70,000 miles. Clean, V-8, $1450. 573-4372.

1983 CHEVROLET 1-Ton Dooley 4x4. 1982 Monte Carlo. 1983 Chevrolet Caprice Classic. See at Andy's Paint and Body Shop. 573-8961.

73 CHEVROLET IMPALA. $600. Call 573-8368.

71 CAMERO SS. Good condition. 350 4 Barrell Engine. New Goodyear Eagle Tires. 573-1568.

FOR SALE: 81 Ford Bronco. Cruise, Power Steering, A/C. 79,500 miles. $6500. Call 573-8135.

BUSINESS DIRECTORY
SHOP THESE FRIENDLY MERCHANTS — WHO WANT YOUR BUSINESS

MUSIC
SMITH'S MUSIC PLACE
Complete Music Store
Instrument Repair & Piano Tuning
2509 College Ave
573-5937

INSURANCE
Iglehart Insurance Agency
CAROL IGLEHART AGENT
1900 Snyder Shopping Center
573-8100 573-1923
Competitive Rates on Home, Mobile Home, High Risk Auto, Auto & More

SERVICE
COOPER APPLIANCE
Service & Parts
573-6269
Heating & Air Conditioning.
Free Estimates.
Best Prices.
25 Years Experience

BOOKKEEPING
COMPUTIME Bookkeeping and Tax Service
Sue Smith
573-6731

DECORATED CAKES
*Birthday
*Anniversary
*Parties
*Special Occasions
Garfield, Care Bear, Rainbow Brite, etc.
Call 573-0810

FURNITURE
Pioneer Furniture
New & Used Furniture and Appliances
We Buy, Sell & Trade
2310 College

SERVICE
ELECTROLUX Sales & Service
Supplies
Don Adams
2300 College
573-0016
or 573-3747 after 6

REPAIR
APPLIANCE REPAIR
Jesse Robles
573-1753
Snyder Heating & Air Conditioning

SEWING CENTER
BLANCHE'S BERNINA
1910 26th 573-0303

RENTAL
DOLLAR STV RENTAL
Home Entertainment
Rent to Own No Credit Check
3026 Varsity Sq. 573-4712

CALL 573-5486 for openings in the BUSINESS DIRECTORY

CONSTRUCTION
CHICO OILVAREZ CONSTRUCTION
*All Types Concrete Jobs
*Slabs *Patios
*Cellars *Some Roofing
573-8786

RENT "N" OWN
Furniture, Tv's Stereos and Appliances
2514 Avenue R
573-4844

SIDING
MODERNIZE YOUR HOME
STATE BUILDERS & SUPPLY
1902 - 37th Street
Snyder, Texas 79549
915-573-0296

APPAREL
J M's Fashions Unique
3421 College Ave.
573-9503
Ladies Sizes Pretty Plus

SERVICE
WATERWELL SERVICES
Windmills & Domestic Pumps
Move, Repair, Replace
Tommy Marricle 573-2493
Bennie Marricle 573-8710
Before 8 a.m. & after 6 p.m.

CHILDCARE
LOU'S KIDDIE KOTTAGE
Complete Child Care
Mother's Day Out
Mon-Wed-Fri
18 mos-13 yrs
Classes for 3, 4 & 5 yr. olds
6:30-5:45 Mon-Fri
1500 37th
573-6873

DRILLING
M & S Drilling Co. Inc.
Water Well Drilling
Pump Sales & Service
Call Roy Sorrells
573-8951

TRAILERS
Alje aly
Snyder Trailer Sales
17th Street & Avenue I
Phone 915/573-0814
We service Stock Trailers, Mobile Homes and all makes Travel Trailers

DIRT WORK
Everybody reads Classifieds.

CALL 573-5486 for openings in the BUSINESS DIRECTORY

INSULATION
AAA INSULATION
Rockwool Blowing Insulation
Residential & Commercial
Free Estimates
Doyle Graham
235-2390 Sweetwater

APPLIANCE
SNYDER APPLIANCE SERVICE
Serving Snyder Area for 35 Years. Satisfaction guaranteed. Repairs on all Makes & Models.
CAP HERNANDEZ, OWNER
573-4138

PETS
THE POODLE PUB
23rd & Ave. L
573-8308
573-0679

ROOFING
BLACKWELL ROOFING
Free Estimates
573-3947

FOR RENT: Trucks and trailers. Phone U-Haul at Bill's Truck Town. 915-728-3000. Open 24 hours.

FOR SALE: 1—1978 Chevrolet ½ Ton Pickup and 1—1980 Ford ½ Ton Pickup. Will finance with approved credit and small down payment. See at Pioneer Furniture, 2310 College Ave. 573-9834. Nights, 573-7152.

FOR SALE: 1979 Ford, F-100, ½ Ton Styleside Pickup, V-8, 302, White, Automatic, Power Steering/Brakes, HD Radiator, 88250 miles. May be seen at Pump Station located 12 miles North on Hwy 208 and 2 miles East on China Grove Road from Colorado City, Texas. Sealed Bid on Company Form mailed to Texas Pipe Line Co., Box 600, Wichita Falls, Texas 76307 by April 11, 1986.

FOR SALE: 73 Toyota Celica. Good gas mileage. Good condition. $600.00. Call 573-0844 or 573-6385.

FOR SALE OR TRADE
1983 GMC Dooley: auto., air, tape.
1984 Ply. Colt: low miles.
1985 Chry. Laser: Low miles, power & air.
1982 Chevette: 4-door, power & air, nice.
1979 Cadillac: 4-door, nice.
Phone 573-2865
or 573-7284

FOR SALE: 84 Buick Regal. 12,500 miles. See at S&H Stamp Center, 10:00-5:00. 573-9528 after 5:00. 317 36th St.

1980 JIMMY 4x4 Blazer. Excellent condition, fully loaded. 8,000 miles on motor. New tires and wheels. Redone inside. New carpet. 573-2754.

84 MUSTANG CONVERTIBLE. Red w/white interior. V8, 5-Litre, H.O. five-speed, AM-FM cassette. Extremely clean. Phone 573-4755 after 6:00 p.m.

1974 PORSCHE 914. 2.0 Liter. Good condition. Copper with black top. Call 573-5203 after 5 P.M., 573-9773 after 2 P.M.

For Results Use Snyder Daily News Classified Ads Call 573-5486

84 PONTIAC FIERO. 4-Cylinder, Sun Roof, AM-FM Cassette, New Tires. Must Sell. 573-6100.

1978 SUBURBAN. White and Nice, $3500. 1978 Suburban, $2500. 1967 Chevrolet, $400. 573-4714 after 6:00.

1979 TOYOTA COROLLA: 4-speed, A/C. 70,265 miles. Excellent mechanical condition. $1700. Call 863-2789 (Hermleigh).

79 TOYOTA COROLLA 4-DR Station Wagon. 5-speed, air, radials, extra clean. $2495. 2215 42nd.

1979 GRANADA
$950.00
Mark Wallace
573-6351

let your words do the talking in the CLASSIFIEDS

091 VEHICLE PARTS

HEADACHE RACK, built for small 85 Dodge Pickup. 54" wide, 77" long. $45.00. Call 573-8959.

110 MOTORCYCLES

EARLY MODEL HARLEY DAVIDSON CUSTOM SPORTSTER. Call 573-6848.

78 GOLDWING. Loaded with all extras, adult riden, 15,000 miles, kept in garage, exceptionally clean. 1-235-9791.

1978 HONDA HAWK 400. 7,000 miles. Excellent condition. Two helmets. 573-0786.

1983 HONDA CX650 Custom V, twin engine, water cooled, excellent condition, low mileage and low price, $1300. Call 573-8376 or come by 2400 41st.

1984 HONDA ATC Three Wheeler, 110 c.c., very good condition. Great for The Kids. $450 or best offer. 573-4100 or 573-8415.

1975 HONDA 550. $500.00. 573-6503.

BANK REPO
1983 Harley Davidson FXRT. Rubber mounted, 5-speed. $3500. See at McClurg Auto Parts. 573-4842.

130 OILFIELD EQUIPMENT

FOR SALE: 228 Parkersburgh Pumping Unit with 74" stroke and 20 hp electric motor and panel. Unit in good condition. Call 915-267-6431.

140 BUSINESS OPPORTUNITY

CANDY, GUM & NOVELTIES Vending Business for sale in Snyder. 4 to 6 hours weekly. Total price, $1691. Write: GSW Vending Co., 3831 Briarmore, San Antonio, Texas 78247. Include your phone No.

LADIES' SPECIALTY SHOP
Profitable Business
Prime Location
Good Trade-Getting better
Owner Relocating
573-6623 after 6 p.m.

150 BUSINESS SERVICES

COMPLETE LAWN SERVICE: Mowing, Fertilizing, Landscaping, Irrigation & Repairs, Tree Trimming. Free Estimates. Call Roger Jones, 573-0430.

NEED TO RAISE CASH FOR THE TAX MAN?

Let the SNYDER DAILY NEWS Classified Ads Help.

Thru APRIL 15, we'll SAVE you money by running TWO ads for the price of ONE and you'll MAKE money by getting rid of those unwanted personal items. [Garage Sales, Real Estate and Business Services excluded]

CALL 573-5486 or
Come by 3600 College Avenue

NOW OPEN
ATTENTION
Working Women
Now making loans up to $300.00
SECURITY FINANCE CORP.
1902 37th 573-1761
Ask for Mary or Sherry

your advertising dollars do better in..... the classifieds

A & R APPLIANCE SALES AND SERVICE: Guaranteed Used Appliances, $100 and up. Discount service rates. 24 hour emergency service. Used appliances wanted. Will pick up. 1204 21st, Snyder. 573-1571. Open 9:00 'till 6:00, Monday-Friday. Saturday, 9:00 'till 1:00.

ALL TYPES Residential and Commercial Constructon. Interior-Exterior. Add-ons (Metal, Wood Buildings), Painting, Acoustics, Textures, Concrete Work, Roofing, Fencing (Chain Link, Wood), Ormanemtal Iron Work. Small/Large Jobs welcome. Free Estimates. Terry or Doug, 573-8606. Nights, 573-4116.

ALL TYPES OF YARD WORK: Tilling, Tree Pruning. By Hour or By Job. Call 573-8279.

COPY AND RESTORATION: We copy and restore old photographs. Harley Bynum Photography, 573-4190.

CAR WASH: Includes Cleaning Windows and Vacuuming, $15.00. Waxing extra. Call 573-0810.

COMPUTER SERVICES: Programming, Set-Up, Instruction, Consulting. Call Richard at 573-7573.

DUMP TRUCK and Front-End Loader. Will haul Dirt, Gravel, Sand, Etc. Winfred Shipp, 573-8427 after 5:00 p.m.

EVAPORATIVE COOLER SERVICE: Clean, Oil, Repack. White Western Auto Store, 573-6592.

FOR CARPENTER WORK from Remodeling to Add-ons and Fix-it Jobs, call Johnny Blocker 573-5100.

For all Your **ELECTRICAL WIRING** needs, call Ed Blocker, 573-7578.

FOR ALL SPRING & SUMMER REPAIRS:
*Acoustical Ceiling *Custom Cabinets
*Interior/Exterior Painting *Remodeling
*Add Ons *General Repair
Residential and Commercial Work
DON FOX CALL 573-3995

GENERAL HOME REPAIR: remodeled, acoustical ceilings, paneling, small jobs welcomed. Sam Fleming, 573-0391, evenings.

HOUSE PAINTING, interior and exterior. Free Estimates and References. 573-5166, ask for Danny.

J'S ROOFNG. Shingles and Hot Topping. Call 573-6983.

KRUGER ROOFING, Storm Door and Window Screens. We will hang storm doors. 573-6172, 573-3166.

LAWN MOVING and Yard Work. 573-5166. Ask for Danny.

MOBILE HOME SERVICING: All services available. 573-4419 or 573-9118.

MATURE PERSON would like to Mow Lawns and Do General Yard Work. Free Estimates. Call Robert at 573-4804.

NEED HELP with your Income Tax? Qualified to do any kind of tax. Reasonable Rates. 573-5725.

NEW HOME Sewing Machines. Electrolux Cleaners. Quality Service all machines. Stevens. Charlenes Draperies, 573-6601 or 1-235-2889.

NEED A Professional House Cleaning Job? How about getting those dirty windows clean or your rugs shampooed? If so, call 573-8157.

PAINTING, Exterior and Interior. Acoustic Ceilings Blown. Carpenter Work. Can give good references. 573-1334.

ROBBINS CONSTRUCTION: Metal Buildings; Barns; Carports; Porches; Composition, Metal Roofs; Metal, Wood, Wire Fencing. 573-8083.

TYPING SERVICE- Reports, Research Papers, Other. Free Pickup and Delivery. 573-7601.

WEST TEXAS CARPET CLEANING: Deep Steam Carpet and Upholstery Cleaning. Wet carpets restored. Call 573-2480 or 573-3930.

WASHER—DYER SERVICE: All Major Brands. White Western Auto Store, 573-6592.

WE WILL Remove Houses, Sheds, Trees, Rocks, Fences, Trash or Build Pens, Sheds, Wooden or Iron Fences. Call 573-6687.

CLASSIFIEDS GET RESULTS!

160 EMPLOYMENT

APT. MAINTENANCE. Good references required. Only qualified. Must know heating & AC. Have own tools. Knowledge of all around make ready to include Painting, Lt. Plumbing, Electrical. Send application or resume to: P.O. Box 706, Snyder, TX 79549.

$400-$1200 month parttime. $2,000-$6,000 month fulltime. Call 573-3131.

EASY ASSEMBLY WORK! $714.00 per 100. Guaranteed Payment. No Sales. Details--- send stamped envelope: ELAN-634, 3418 Enterprise Rd, Ft. Pierce, FL. 33482.

HOME ASSEMBLY INCOME. Assemble products at home. Parttime. Details. Call 813-327-0896. Ext. 166.

NEED A JOB? Apply at Snyder Employment Service. Our new address: 100 E. Hwy. 66 Center. Snyder, Texas.

ROOT MEMORIAL HOSPITAL is taking applications for an R.N. to work the 3:00-11:00 P.M. shift. Excellent pay and benefits. Please call JoAnn Merket, D.O.N., or Ray Mason, Administrator, at (915) 728-3431, Root Memorial Hospital, Colorado City, Texas.

RELIEF HOUSE Parents needed for Local Girl's Home. High School Diploma, flexible schedule. Salary. 573-5323. 10:00 a.m. to 2:00 p.m. Box 722, Snyder.

161 POSITION WANTED

WILL CLEAN HOUSES or Sit with the sick or elderly in the hospital or the home. Call 573-2363.

210 WOMAN'S COLUMN

BRING IN or call us for the repair or refinishing of your clocks, lamps & furniture.
See our Ad in the
Merchandise Column
HOUSE OF ANTIEKS
4008 College
573-4422

BABY QUILTS, Aprons, Shell Arrangements. Will deliver Balloon Bouquets, Cakes, Catering. Babysitting. Having a party of any kind? Rent a Clown. Clean Houses, Offices. Gifts by Jane. 2906 El Paso, 573-7491.

DECORATED CAKES: Birthday, Anniversary, Shower, Wedding Cakes. For all your cake needs, call Reta's Cake Shop, 573-1546 or 573-6917.

PROFESSIONAL ALTERATIONS now available at Blanche's Bernina, 1910 26th St.

RHONDA'S BEAUTY SHOP: Perms, $25-$35. Manicures, Eyebrow Arch, Ear Piercing. 3707 Ave U, 573-8972.

REGISTERED, EXPERIENCED Childcare in my Home. Planned Learning Activities, Meals, Snacks. Quality Care in a Family Atmosphere. 573-7601.

Win A FREE 1-Year Subscription to The Snyder Daily News

Persons Subscribing or Renewing Subscriptions For 6-Months or more during April will have a chance for a FREE 1-Year Subscription. Drawing to be held April 30, 1986. Clip Coupon & Bring to The Snyder Daily News 3600 College Avenue or mail to: P.O. Box 949, today!!

Name_____
Address_____
City_____
State_____
Zip_____

A similar drawing will be held each month.

By Carrier:
1 Year-$52.60
6 Months-$27.05
(Tax included)

By Mail in County
1 Year-$36.00
6 Months-$21.77
(Tax included)

REGISTERED CHILD CARE in my home. Hours flexible. Available for weekends. Ages 18 months and up. Lunch and 2 Snacks provided. Drop-ins welcome. 573-0833.

WANTED BABYSITTING in my home, infants to 5 year olds. Monday - Friday, 3300 Irving. 573-4341.

WANT TO Clean House. Monday, Tuesday, Thursday thru Saturday. 8:00 a.m.-3:00 p.m. 573-1380 or 573-8396.

WILL DO House Cleaning at your convenience. Responsible and have references. Please call 573-8667.

your advertising dollars do better in **the classifieds**

220 FARMER'S COLUMN

A.I. SERVICE: Synchronization, Breeding & Supplies. Fred Cross, 573-8003. Breed this week, calve Jan. 4-10.

COASTAL HAY for sale. Fertilized and Irrigated. $3.00 per bale. Colorado City, 728-5550.

FOR SALE: 2—40 foot Box Cars. Call 573-0767 daytime or 573-0362 nights.

8N FORD TRACTOR and 25" Curtis Mathes T.V., in working condition. 573-8327.

NEED TO SELL: Registered Quarter Horses. 573-2342 or 573-7357.

USED FARMALL H Tractor with equipment. North Side of East Elementary School. Call 573-2418. $500.

On The Farm Tire Service
Goodyear Tires available at
McWhorter's
1701 25th Street
Snyder, Texas 79549
Auto - Truck - Farm
573-4031

ALL RISK CROP —HAIL— INSURANCE
Deadline April 15
CARL NUNN AGENCY
Omaha Indemnity.
A Mutual of Omaha Company
"South Side of Square"
573-5584 Office
573-6066 Home

240 SPORTING GOODS

FARM RAISED CATFISH. Douglass Catfish Farm. Alive, Dressed or You Catchum. Open Daily. Sylvester, 915-993-4487.

250 RECREATIONAL VEHICLES

ALJO ALY, 25 Foot, 1984 Model. Like new. Pulled 1 time. $8500. 3008 38th St. 573-0521.

AMOCO PIPELINE COMPANY
will be receiving job applications for the job of

PIPELINER

JOBS WILL BE HEADQUARTERED IN SNYDER TEXAS
APPLY AT 2300 AVE. K, SNYDER, TEXAS
BETWEEN 7:30 A.M. AND 10:30 A.M.
WEDNESDAY, APRIL 2
THRU SATURDAY, APRIL
We are an equal opportunity employer M/F

1962 24' AIRSTREAM Travel Trailer. Air, Refrigerator, Bath. 1968 Ford Pickup ½Ton. 573-8388 after 5:00.

1982-28 FT. Komfort Travel Trailer, self-contained with awning and matching patio carpet. Clairemont Hwy, 2 miles north of 84 Bypass.

1983 24 FOOT ROAD RANGER Travel Trailer. Self-contained. Like new. Price reduced. 4019 Irving or call 573-6256.

30' HOLIDAY RAMBLER. Clean as new and loaded. Call 573-8234 after 5:00 p.m. ($10,500).

83 TRAVEL TRAILER. 8x35, Tip-Out Livingroom, Full-size Refrigerator, Stove. Must Sell. 573-6100.

251 BOATS

SPECIAL BASS PACKAGE: 1986 Evinrude Motors powering the new Bass Trackers and Sun Tracker Pontoons. 1986 Evinrudes on Dyna-Traks, Deckboats, or Bomber Boats. Kawasaki Jet Ski and large selection used Boats. Chrane Boat and Marine, Big Spring, Texas, 915-263-0661.

16' WALK THRU with 115 H.P. Evinrude ski rig. Lake ready. 573-8351 after 5 P.M.

your advertising dollars do better in **the classifieds**

260 MERCHANDISE

BAR-B-QUE PIT, 3 foot long, 20 inches wide, made from heavy duty steel with tires, $150. 4'x7' utility trailer, $150. 573-4372.

CERAMIC KILN, good condition. Call 573-6512.

5'x10' DECK, Nearly New White Vinyl Siding for Mobile Home, Mens Bicycle. 573-5127 after 5:30.

FOR SALE: 8x8x16 Cinder Blocks and Concrete Caps. 50¢ each. Call 573-0844.

FOR SALE: RCA XL100 Color Console T.V.; Stetson Hat, size 7½; Large Ceramic Lion; Bentwood Hat Rack; Cassette Recorder. Call 573-2127.

HALF PRICE! Flashing arrow signs $299! Lighted, non-arrow $279! Nonlighted $229! Free letters! Only few left. See locally. 1(800)423-0163, anytime.

HAMMOND SELF-CONTAINED Organ Console, 2 manual, 25 base pedals. Lester Piano, Betsy Ross Spinet. Phone 737-2630. No Collect Calls.

MOVING: Across the Street or across Town. 1 Item or a Houseful. Call Pioneer Furniture, 573-9834.

OLDER MODEL G.E. Refrigerator. Set of Tell City Maple Twin Beds, Mattresses & several sets of sheets. Call 863-2447.

1978 OLDS TORONADO; 8x12 Storage Bldg.; Carpet Shampooer. 573-6423.

QUEEN SIZE hide-a-bed, large Maple table and 6 chairs, hutch, chest type freezer, console TV, bedroom suite. Call 573-3240 after 4:00.

USED COLOR TV's. Portables start at $150. Consoles start at $175. Snyder Electronics, 411 E. Hwy., 573-6421.

USED SATELLITE SYSTEMS. $150 down and papers carried through our store. Stricklands T.V., 2413 College Ave., 573-6942.

WASHERS, DRYERS, Refrigerators, Freezers, Stoves and Dishwashers. $100 up. 45 day guarantee. We take tradeins. Will pick up unwanted appliances. 573-1571 or 573-8026.

Antiques - Beauty, Charm, Durable, FOR LESS & BETTER THAN NEW!!! Come By & Let Us Show You the Difference in Antiques as well as Demonstrate our No Water-Food Spot Finish. Lots of Beautiful Clocks, Lamps and Fine Furniture to look at - even if you don't buy - you can still enjoy browsing. Many Unusual Gift Items. See Our Selection of Porcelain & Bone China Bells.
Solid Oak Marble & Tile Wash Stand, Reg. $399.95 now $333.33!!!
Solid Tiger Oak Chifforobe, Clothes Rack, 4-Drawers, Harp-Framed Mirror, $649.95 only $499.95!!!
Solid Oak Sofa Table, Turned Legs, w/2 Matching Solid Oak End Tables, $700.00 value, just $549.95 for all 3 pieces!!!
Solid Walnut-Gum Dresser, Harp Held Tall Oval Beveled Mirror, Carved, Solid Brass Pulls, $599.95 - only $444.44!!! Must see this one.
BUY THIS SOLID OAK LOVESEAT, CARVED $899.95 RECEIVE 2-MATCHING CHAIRS FREE!!!
Anniversary Clocks only $39.95 while they last!!!
We Repair & Refinish, Old or New, Clocks, Lamps, & Furniture. We do Deliver. VISA, MC, Lay-a-way or In-store Credit available. If you think you can't afford Antiques - Ours are less than new!!!
House Of Antieks
4008 College 573-4422
9:00 a.m.-6:30 p.m.

WANTED: Used Band Instruments, Guitars and Pianos. Contact Smith's Music Place, 573-5937. West Square.

55 WATT SANYO Receiver 10 Band, Graphic Equalizer & Digital Track, Turn Table, Speakers. 573-1568.

290 DOGS, PETS, ETC.

CHIHUAHUA PUPPIES for sale. Shots and De-Wormed. Call 573-4448 after 5:00.

1 CUTE LOVEABLE Puppy to give away. 573-4287.

EASTER CHICKS and Rabbits. Also, Bucks and Does. 101 26th. 573-0641, 573-8489.

LITTLE BABY CHICKS for sale. Call 573-4448 after 5:00.

PARROTS, COCKATIELS, Love Birds, Parakeets and Finches. We have Bird Supplies, Medication, Treats and Toys. Cages for Parakeets, Parrots, Cockatiels and Finches. Also, Bulk Feed for all Cage Birds. Scurry C.B. Sales, 304 E. Hwy.

PUPPY FOR SALE. Also, Male AKC Miniature Collie (Sheltie). Obedience-trained, great w/-children. After 4:30, 573-9757.

SALE: REGISTERED PUPS. Yorkies, Shih Tzu, Poodles, Eskimos, Chihuahuas & Pugs. 573-9919.

STANDARD SIZE Registered Poodle, 6 months old. Call after 5:00 and week-ends, 573-4189.

CLASSIFIEDS GET RESULTS!

310 GARAGE SALES

BACKYARD SALE
2902 Ave F
Saturday, 8-?
Lots of junior clothes and misc.

BACKROOM SALE
Saturday, 8:00-1:00
1½ miles West of West Elementary
50 pair ladies shoes, $2 each; baby car seat; clothes and knick knacks.

your advertising dollars do better in.....

the classifieds

2 FAMILY GARAGE SALE
Friday, 9:00
Saturday, 9:00-1:00
3607 Houston

4 FAMILY GARAGE SALE
Fri. 9-5; Sat. 9-1
506 27th
Dinette table, baby items, lots of clothes, toys, misc.

3 FAMILY GARAGE SALE
At Hermleigh
302 South Harlan Ave
Saturday
Baby items, shoes, pruses, childrens clothes, T.V. & lots of odds & ends.

3 FAMILY GARAGE SALE
1212 29th Street
Saturday Only
No sales before 8:00

2 FAMILY GARAGE SALE
3900 Muriel Dr.
Fri-Sun. 8 a.m.-5 p.m.
Portable B&W T.V., camera, clothes of all sizes & lots more.

GARAGE SALE
2811 Ave X
Fri. & Sat. 8 A.M.-5 P.M.
Camper shell, sewing machine, stereo, car seat, etc.

GARAGE SALE
2803 23rd
Saturday 8:00 a.m.
till Sunday, 1-5 p.m.
New & Used Merchandise

GARAGE SALE
3304 Irving
Fri. & Sat. 9-12
Recliner, end tables, baby furniture and clothes, toys, other odds and ends.

GARAGE SALE
1912 29th
Saturday, 9:00

GARAGE SALE
1101 30th
Saturday
Lots of Everything.
Chicken Tacos.

GARAGE SALE
2202 42nd
Saturday & Sunday
Clothes, junk, motors, quilt scraps.

GARAGE SALE
4503 Crockett
Saturday, 8-5
Childrens clothes, maternity clothes, household items.

GARAGE SALE
2104 42nd
Sat. 8-noon
Console Stereo, Jenny Lind crib & mattress, high chair, bike, trikes, toys, children to adult clothes, misc. household items. Come See & Buy.

GARAGE SALE
503 32nd St.
Sat. 9 a.m.-5 p.m.
Beds, Stove.

GARAGE SALE
215 33rd St.
8:00-5:00; Saturday Only
Lots of everything.

GIANT YARD SALE
Sat. 9-?; Sun. 1-6
3112 37th
Books, clothes, table, elec. Hot Stick, climbing gear, line fuses, a lot of everything. 573-4150.

GARAGE SALE
806 24th St.
Saturday
8:00-?

INSIDE GARAGE SALE
3607 Ave D
Friday 4:00-9:00 p.m.
Saturday, 8:00-12:00 a.m.
Furniture, work table, telescope, toys, games, clothes, linens, stuff.

MOVING SALE
Sat.-Tues. 10-6
6 miles from Snyder
on Big Spring Hwy.
See wood sign.
Livingroom set, washer, cooler, queen size bed (extra nice), 2 twin beds, butane tank, table, dresser, piano, plants, kids cloths and 100's of odds and ends.

MOVING SALE!
(Everything Goes)
Thurs-Sat. 9-6 p.m.
2509 29th Street
Quality Antique Furniture, appliances, lamps, rings, dishes, camping equip., toys, books, bikes, used furniture, lots of misc. items. Come See!!

MOVING SALE
2503 26th
Thurs., Fri. & Sat.
Houseplants; varsol; camera; antiques; stamps; sing. mattress; new pants, tops, $3.00. Pennyrich Bras, ½ Off. Lots more.

SNYDER FIREMANS
AUXILIARY
GARAGE SALE
West Fire Station
(El Paso St. across
from the Jr. High)
Saturday, 8:00-4:00
Tupperware, toys, C.B., 2 full size beds, Home Interior, curtains, misc. First Aid Kits for car and home, $4.00.

STORAGE BLDG. SALE
23rd and L
Sat. 8:00-1:30
Anniversary clocks, watches, rubber rafts, mini-bikes, dishes, service for 12 china, 6x8 metal bldg. (new), also much, much more.

CLASSIFIEDS GET RESULTS

320 RENT-LEASE

ALAMO HEIGHTS Trailer Park. Lots for rent. 1st month, free rent. Then, $75 month. Water furnished. Call 573-0641.

FOR RENT: Warehouse located on old Lubbock Hwy. $300 per month. Call 573-5486.

FOR RENT: Extra large, uncrowded Mobile Home Space. 2 miles East, water furnished. $80 per month. First month free. 573-0548.

FOR RENT: Warehouse, 5000 sq. ft., near downtown. Price negotiable. Call 573-3516.

FOR RENT: Mobile Home Lot with hook-ups. Call 573-0052 after 5:00.

FIRST MONTH FREE! Key Mobile Home Park. Water furnished. 573-2149.

LARGE WAREHOUSE and/or Warehouse Spaces for Lease or Rent. Call 573-6507.

OFFICE BUILDING for rent. 573-4909 or 573-5285.

PRIVATE MOBILE HOME Space for rent. Also, 2 bedroom furnished Mobile Home for rent. Inquire at 201 26th Street.

WAREHOUSE WITH office and shop space. Also warehouse with storage and dock space. Clairmont Hwy., 2 miles north of 84 Bypass. Check at brick house.

325 APARTMENTS FOR RENT

BILLS PAID. Nice 1 bedroom, furnished Apartment. Carpeted. 506 28th. $250 a month. Call 573-8341.

WESTERN CREST APARTMENTS
Under New Ownership
3901 Avenue O
573-1488 or 573-7681
Large 2 Bdrm Apts. Families Welcomed. All Kitchen Appliances. Cable & Circulating Hot Water Furnished. Washer & Dryer Connections Furnished. Swimming Pool, Sun Deck & Club House to Tennants. Playground Equipment for Little Ones.

2 BEDROOM UNFURNISHED Apartment for rent. Bills paid. No pets. Call 573-3553 or 573-6150.

1 BEDROOM FURNISHED Garage Apartment with garage. Nice location. $200 month, $100 deposit. 573-7132 or 573-9076.

1 BEDROOM DUPLEX, $250 month, deposit required. Single or Couple only. 573-4403. 2612 Ave U.

BRAND NEW Extra Nice 1 bedroom Apartment. Couples, Singles. Furnished. $250 month plus deposit. 573-5029.

1-3 BEDROOM furnished apartment, all bills paid. Also 2-1 Bedroom furnished houses, water paid. 573-8963.

1 BEDROOM APARTMENT. All bills paid including SCAT. $275 per month. $100 Security Deposit. 1411 24th St. Call 573-4167.

COLEMAN APARTMENTS. Furnished and unfurnished. Completely remodeled. Call 573-7189.

EXTRA CLEAN, 1 Bedroom Apartment. All bills paid including cable. One person or couple. No pets and no children. Call 573-2858.

FOR REASONABLE Housing, live at The Bunkhouse. Clean & quiet. Singles only. $125 a month. 2603 Ave F. 573-8231 or 573-5761.

KINGSWOOD and EASTRIDGE APARTMENTS
1 Bedroom from $169
2 Bedroom from $210
Major appliances, laundry facilities, central air & heat, total electric, designer decorated, water/sewer, garbage furnished, conveniently located.
Equal Housing Opportunity
573-5261

FURNISHED GARAGE Apartment. Central Heat and Air. 2107½ 27th. Call 573-7616.

FURNISHED AND UNFURNISHED 2 Bedroom Apartments. Call 573-3689 or 573-3839.

LARGE ROOMS, HBO, Swimming Pool, Direct Dial Telephones. Coffee Shop and Restaurant on premises. Truck Parking Available. Refrigerators provided on request. Daily, Weekly, Commercial Rates. Call 573-2633.

NICE 2 Bdrm Duplex with garage. Fenced backyard. Built-in appliances. Refrigerated air. Central heat. Call 573-0614, ask for Linda. After 5:00, 573-1231.

NICE CLEAN Furnished Upstairs 2 Bedroom Apartment. All bills paid including cable for T.V. No children or pets. $250 per month or you can pay $125 every 15 days. Call 573-1557 or 573-4468.

SPECIAL LOW RATES: Daily, Weekly, Monthly. Big, Nice, Quiet, Private, Furnished Rooms. Free HBO, Direct Dial Telephones. Swimming Pool, Restaurant. Ample Space For Children To Run. Trucks, R.V. Parking. 573-8526.

SUNSHINE VILLAGE
1 bdrm Apt. All bills paid with cable furnished. Limit 2 people. No pets. Laundry facilities. Plenty of Parking Space. $175 per month or $50 per week. Located: 306 28th St. Call 573-1557 or 573-4468.

330 HOUSES FOR RENT

2 BEDROOM, UNFURNISHED House for rent. Total electric. 7 miles NE of Snyder. 573-4909 or 573-5285.

3 BEDROOMS, 2 Baths, Garage, Stove, Dishwasher. $475 + $250 deposit. 2906 42nd. Leave message, 573-0590.

3 BEDROOM unfurnished house. Will consider rent to own agreement. 573-8963.

3 BEDROOM, Partially Furnished House, $300. Or Unfurnished, $250. Plus $100 Deposit. 573-8944.

FOR RENT: 2 bedroom, 1 bath, CP. Monthly rent $325 plus deposit. Call 573-9969 after 6:00 p.m.

RENT HOUSES: 2 bedroom Houses, appliances, $150 a month. 3 bedroom House, partially furnished, $325. 573-5029.

SMALL FURNISHED House, $175. Large 3 Bedroom, 2 Bath, Unfurnished, $450. Water Furnished. Both Near High School. 573-5627. Would Sell Both.

your advertising dollars do better in
the classifieds

335 MOBILE HOMES FOR RENT

3 BEDROOM Mobile Home, furnished or unfurnished. 573-0641, 573-8489.

FOR RENT: 3 bedroom Mobile Home - Stove & Refrigerator. $250 plus deposit. 573-8280 or 573-1693.

$50 PER WEEK
2 Bedroom Furnished Mobile Home. Cable Paid. 573-9001 or 573-0774.
NO DEPOSIT

$50 PER WEEK
3 Bedroom Unfurnished Mobile Home. Cable Paid. 573-9001 or 573-0774.
NO DEPOSIT

MAKE OUR Home your Home at **Royal Trailer Park.** We will move your Trailer into our Park plus give you a VCR or Microwave FREE. 573-1711. 84 Bypass. (No connection with Oasis Mobile Homes.)

340 MOBILE HOMES FOR SALE

16x80, 3+2, 85 Melody, fireplace, center kitchen, cathedral ceiling, large bedroom. Call Juanita, 573-9544.

A LOT OF HOME for the money. 14x66 Mobile Home. 2 Bedroom, 2 bath. Pay off in only 7 years. $787 down. 84 months at $144, 15% annual percentage rate. Call Ronnie collect 806-763-5319.

ASSUME 3 Bedroom, 2 Bath Mobile Home. 14x70. Our Loss, Your Gain. After 6:00 p.m., 573-9522.

FOR SALE: Mobile Home lots, 1,2 or 3 lots. 1 ready for mobile home, also fence and storage building. Owner financed. 573-8963.

1984 SPRINGMEADOW Doublewide, 3+2, fireplace, air conditioner, total electric, includes large curved front porch with bannister railings. Perfect for lake front lot. Call Doris, 573-1643.

84—14x64 TRAILER. 3 Bedroom, 2 Bath, like new. $1500 down, assume payments or best offer. Setting on 5 Acres, Well Water. 6 miles from Snyder out on Big Spring Hwy. See wood sign. Also, Piano & 14 foot Boat.

let your words do the talking
573-5486

360 REAL ESTATE

BY OWNER: Towle Park Road, 3 Bedrooms, 3 Baths, 2850 Square Feet Living Area, Many Unique Features. 573-9780.

BUYING? OR SELLING?
BEAVERS REAL ESTATE
100 E. Hwy.
Phillips 66 Center
PHONE 573-9472
*HOUSES FOR RENT.
*NEW LISTING- 2 Lots (50x120), w/3 Bdrm Trailer (14x80), New Carport, Fenced Yard, Warehouse (30x70). MUST SEE! By appt. only.
*71 SECTIONS GRASSLAND, Near Guthrie, TX. ½ Minerals goes, Plenty of Water, Big Tanks, Windmills, and River runs through it. 150 Miles of New Fences, Rest in Good Shape.
*160 ACRES FARM LAND, Lloyt Mt. Area, all in Cult, ½ Minerals.
*28 COMMERCIAL LOTS, Boothland.
*3 BDRM, ¾ Blk. 3 Horse Lots. N-Snyder.
BEAVERS REAL ESTATE
PHONE 573-9472
Jean Jones 573-2824
Forrest Beavers 573-6467

BEST BUY In Town per square foot. 1820 sq. ft. House has 3 bedrooms, hobby room, 2 baths, large utility room, central heat and air, fireplace, new carpet and roof. Insulated storage bldg. Call 573-2221, after 6:00 p.m., 573-7293.

BY OWNER: House on Cedar Creek Drive. Sprinkler System, Professional Landscaping, Split Bedroom Arrangement, lots of extras. 573-1630.

3 BEDROOM house. Owner financed. Good terms. Also 1 Bedroom house. 573-8963.

Elizabeth Potts Realtors
573-8505
College Ave. & 30th

FOUR BEDROOM- 2 bth, 2cp, corner lot, 2501 32nd St. 70's.
ENJOY THE 4TH BDRM- Affordable large home, 4-2, CH & RA, 311 36th Pl. 51T.
CHARMING- Two story, 2300 Ave A. Lovely. 90's.
NEW LISTING- Edge of town. 2-1 with 7 lots. 30's.
WALL TO WALL VALUE- Quality built, New 3-2-2, 3207 & 3208 Irving St.
SHIP SHAPE- 320 35th St. 4-2-2cp, cov. patio, 40's.
BIG BIG BIG- Over 2600 sq. ft. 4518 Garwood, reduced.
ENJOY THE COUNTRY LIVING- 5A, 3-2-2cp, Sat. dish, SE 14 miles.
NEW INTERIOR- Cute 3-1-1, lg. lot. 506 24th. Lo 30's.
MOBILE HOME SITES- Several to choose from. Call today.
LOVELY NEW COLORS- New construction, 3-2-2, Royal Cedars, by College.
TREAT YOURSELF TO FUN SUMMER- Beautiful landscaping, 3-2-2, pool, spa, 2705 48th. 129,500.
BRIGHT, CHEERFUL- Lovely home, 3-2-2 plus x-tra gar. 3106 48th St.
EXCELLENT NEIGHBORHOOD- Nice, 3-2-2, built-ins, 4704 El Paso..
TWO STORY- Country, 10-5-3-1, Pleasant Hill Road, 80's.
COUNTRY- Nice 4-2 w/basement, lg. barn, 5A, 9 mi. East.
SOFT GREY DECOR- Jack & Jill bath, Isolated master, 3-2-2, 3300 blk Ave U, 80's.
MOTHER SAVER- Walk to school, 3504 Irving, 3-2, 40's.
LITTLE BIT OF COUNTRY- Lovely 3-2, West 37th St. 50's.
CENTRALLY LOCATED- 2304 30th, 3-1-2cp, 40T.
LOCATION- 4305 Lubbock, 3-2-2, 70's.
AFFORDABLE- 3-1-1cp, fpl. 1807 Scott, 20's. 2-1-1, 2303 Ave M, 19T.
PRICED IN 30'S- 3782 Ave V, 2812 Ave H, 1502 Ave T, 204 36th Pl, 3309 Ave A, 3741 Rose Circle.
PRICED IN 20'S- 1413 22nd, 419 29th, 1806 Scott, 2803 Ave M.
NEW LISTING- Nice 3-2, South on 5 Acres.

Loyd Hatcher	573-5891
Temi Matthies	573-3465
Wenona Evans	573-8165
Margaret Birdwell	573-6674
Elizabeth Potts	573-4245

THE CARRIAGE CO.
REALTORS
573-8234
Sue Birdsall
Now Listing in Snyder

SPRINGTIME IS GARDEN TIME!
Space for garden plus fruit trees go with this lovely 3-2-2 in the country.....$75,000.

1-ACRE TRACTS
Restricted for residential building in the country. Approx 2 miles West.....$10,000.

NO APRIL FOOLIN'
This one won't last long - 3-2-2. Den has lovely fireplace. On ½ Acre. Has storm cellar . $55,000.

YESTERDAY'S MANSION
Relive the elegance of the past when you own this spacious older home loaded with personality including open stairway, huge entry hall & beautiful woodwork .....$96,000.

PEOPLE WILL NOTICE
The quality this executive home offers is hard to hide. 3-2½-2 plus game room and office. Price reduced .....$164,500.

IT MAKES GOOD SENSE
To buy a home now while interest rates are down. This 2BR, 1 bath is a good starter for the first time homeowner . . $23,500.

COUNTRY
This 2BR, 1 bath, just needs a little TLC to become a doll house. Approx. 1½ mi. W. of Union .....$23,500.

LOCATION-LOCATION
This frame duplex has been zoned commercial. Just off College Ave. Smart investment . $28,000.

INVESTMENT
3-2-2 plus gar. apt. close to downtown.....$42,000.
3 small rent houses on 26th Street .....$28,000.

LAND
578 Acres (approx. 300 pasture, 278 farm, minerals negotiable.)

COMMERCIAL
Bldg. & lot on 25th St, approx. 2 blks. from Courthouse . . $27,000.

RELO
Moving to unknown cities? Let us put you in contact with a hand picked professional who knows your area, packets mailed to you immediately with no obligation.
We cooperate with all REALTORS.

BY OWNER: 3 bedroom, 2 bath, Brick, Large 2 Car Garage, Central Heat & Air, Trees. 4008 Irving. Call 573-7215. 60's.

Lois Graves Realtors
3905 College
573-0614 573-2540

LOCATION-LOCATION
Enjoy this 3-2-2 Brick located on Ave U. kitchen with island, liv. room, fireplace, fenced yard with Deck.

NEW HOME
1508 Preston Trail, Lynnwood-Cedar Creek. Exceptional floor plan. Gorgeous interior. Approx. 2400 sq. ft.

4103 MIDLAND AVENUE
Beautiful new home, affordable price.

4006 EASTRIDGE
3 bedroom, 2 bath, 2 car garage, appliances, fireplace and ceiling fans. Neat, homey atmosphere.

PREFERRED CHOICE
Lovely Cedar Creek Home. Formal Dining. Fantastic kitchen, 3 bdrms, 3½ bths. Beautifully decorated and landscaped. Security System.

YOU ASKED FOR IT
So we built it just for you - One Story Cedar Creek Town Home. Spacious two Bdrm, two bth. Decorated in peach & beige tones. Large Living Area with fireplace & raised ceilings. Superb quality through out. Just completed & ready to show. Mid 80's.

JUST LISTED
Colonial Hills, 3 bdrms, 2 bths, 2 living areas. Light, bright & cheerful. Very charming home.

OWNER TRANSFERRED
Make us an offer on this 3 Bdrm, 2 Bth Home. Central heat & air, kitchen appliances. Stanfield School. Low 50's.

DESIGNER HOME
See this new 3 Bdrm, 3 Bth Luxury Home. Formal Living & Dining plus Den. Lavish master bth with Jacuzzi. Call for details.

DID YOU KNOW?
You can buy this pretty 3 bdrm, 2 bth, new, Brick Home for only $49,500? Stanfield School.

COZY COTTAGE
Newly re-decorated 3 Bdrm on big corner lot. Stanfield School. Low 30's.

Linda Martin	573-1231
Sandy Harlan	573-2989
Mike Graves	573-2939
Lois Graves	573-2540

Snake hearing conducted in Ballinger

BALLINGER, Texas (AP) — Written comments concerning the status of a snake whose scarcity poses a threat to the construction of the Stacy Dam and Reservoir will be accepted until May 2, an attorney said after a two-day hearing.

Hearing Officer L.D. Ortega, of Albuquerque, N.M., said the purpose of the hearing on the Concho River snake was to obtain comments and suggestions concerning the federal agency's proposal to list the snake as a threatened species and designate the area as a critical habitat.

People interested in writing in with their views should address their letters to Regional Director, U.S. Fish and Wildlife Service, P.O. Box 1306, Albuquerque, N.M., 87103.

The hearing for the snake, Nerodia harteri paucimaculata, was called by U.S. Fish and Wildlife Service.

The few who spoke in favor of listing the snake as a threatened species here Thursday night were booed loudly by some members of the audience.

The crowd, in excess of 300 people, filled the 119th District Courtroom in the Runnels County Courthouse here.

More people spilled out of the courtroom into small waiting areas and onto stairs.

The scene changed drastically as the night wore on, with scheduled speakers and onlookers preferring to leave as the 4½-hour meeting drew to a close.

Biologists said the snake only lives in the Concho and Colorado rivers, including areas targeted for the Stacy Dam and Reservoir project.

Listing the snake as a threatened species could postpone construction of the $68 million project, which already has been long delayed by controversy.

U.S. Rep. Charles Stenholm drew deafening applause as he spoke of the urgent need of water for West Texas.

Stacy Dam would be a major water source for several areas and cities including Abilene, San Angelo, Odessa, Midland and Big Spring.

It also would be an economic boost to Coleman, Concho and Runnels counties.

Stenholm urged for a compromise, stressing that the snake and the dam could coexist.

The risk of driving the snake into extinction is small and is a risk that must be taken to ensure the future of water for West Texans, he said.

State Sen. John T. Montford of Lubbock read a letter from Gov. Mark White, who stressed the importance of water needs.

Other officials testifying at the hearing included state Sen. Bill Sims of San Angelo, state Rep. Larry Don Shaw of Big Spring, county judges and several city officials.

Murray Walton of Austin spoke in favor of listing the snake as a threatened species and of listing the critical habitat.

Walton, a Southwest Regional representative of the Audubon Society, said the society supported the proposal to list the snake.

He provided alternatives if the dam were built, including construction of an artificial habitat for the snake.

PROM DECORATORS AT WORK — SHS Juniors Greg Glass and Daniel Chasteen are shown working Thursday night on a gazebo — part of the decorations for the 1986 SHS Junior-Senior Prom set for Saturday evening in the Scurry County Coliseum.(SDN Staff Photo)

the Classifieds

MUST SELL 10+ Round Top acres. $2,000 an acre. Part can be financed. 267-4827 after 6:00.

ROOMY, LIVINGROOM, den, 3 bedrooms, 2 baths, small sewing room or office. Work shop in rear, good neighborhood. 573-1450.

402-30TH: 2 Bedroom, 1 Bath. Consider carring note of lease-purchase plan. 728-8362.

BRICK, 3-2-Carport, central heat, air, appliances, ceiling fans. Fenced yard. $39,000. Call after 8 p.m., 573-6546.

CEMETARY LOTS - One at Hillside, Two at Snyder Cemetary. Call collect, (806)793-1377.

For Results Use Snyder Daily News Classified Ads Call 573-5486

STEVENSON REAL ESTATE
4102 College
573-5612
573-1755

NEW LISTING.. 3609 Irving, 3-2-1, brick, immaculate, extra carport, 50's.
WEST.. 2811 Ave Z, brick, 3-2-2, low 70's.
STANFIELD.. 2209 44th, 3-2-1 cellar, mid 50's.
OWNER FINANCED- 1½ acres, over 50 pecan trees, mobile home, $40,000.00.
2611 47TH.. new home, starting, over 2200', $115,000.00.
NEW LISTING.. Stanfield, 2212 43rd, super location, low 40's.
3504 IRVING.. close to schools, 3-2, den, fireplace, low 40's.
CEDAR CREEK.. just completed, 3-2-2, custom built.
STANFIELD.. 2208 44th, brick, central heat and air, 40's.
COMMERCIAL WEST.. mid 30's, corner lot, 2 bldgs..
ASSUMPTION.. East, 2 acres, VA loan, good water 30's.
FHA ASSUMPTION.. 3112 39th, mid 30's, central heat & air.
2205 41ST.. 3-2 redone, 40's, sell at appraisal, good area.
OLD WEST.. 2208 27th, redone, very nice inside, 30's.
OWNER FINANCED.. 710 30th, corner lot, priced under 20's.
NORTHEAST.. 1909 Scott and 419 20th, low 20's.
ROUND TOP ACRES.. new 3-2-2, 5 acres, take trade.
DERMOTT.. house and building, on highway, total $30,000.00.
NEW HOME.. on Midland Ave, all extras, 3-2-2, low 80's.
NEW HOME.. 2600 47th, just completed, corner, call us.
OWNER FINANCED.. 300 26th, 2 mobile homes, large lot, 20's.
INVESTMENT.. 2 houses, plus mobile home, 50's, 1301 23rd.
LAMESA HIGHWAY.. back on market, 1.3 acres with house, 20's.
WEST 37TH.. brick, 3-2-1, outside city, mid 50's.

Joyce Barnes 573-6970
Margaret Sherrod 573-3606

FOR SALE: 100'x150' corner lot for Mobile Home. 26th and Ave X. $5500. Call 573-3648.

FOR SALE: 2 bedroom, attached garage, fenced backyard, fruit trees. $28,000. 316 36th.

FOR SALE OR RENT: Commercial Building on West 25th Street. Large building with shop area in rear. Call 573-5486.

611 East Highway JACK & JACK Realtors
573-8571
573-3452

NEAT & CLEAN.. 3 bedroom, 1 bath, Hobby Room, storm windows. Low 40's.
A VERY LIVABLE HOME.. with large open living area. 3 Bedr. 2 baths. $51,000.
LOOK NO MORE!! Large 2 bedr. in super condition with easy care yard. Mid 30's.
LIKE NEW CONDITION.. 3 bedr. 2 bath, brick. Mid 60's.
EDGE OF TOWN with 2 acres. Brick 3 bedr. 2 bath, double garage, sheds and pens.
LOOKING FOR A HOME in the $30,000 to $40,000 price range?? We have several, let us show you today.
IRA.. 3 bedr. 2 bath, brick, pecan trees, 1 acre land. 60's.
INTERESTED IN COMMERCIAL?? Established business or vacant commercial buildings for sale. Call for details.
NEW LISTING! Nice three bedroom, two bath on extra large corner lot. East School District.
EXCLUSIVE LISITNG! New home with acreage, 3-2-2, total elec. City water. approx. 200 square feet.
CHARMING, OLDER HOME in West Snyder. Immaculate condition with nice yard. Priced to sell!
CHOICE LOCATION.. new exclusive lising on El Paso in Park View. Nearly new with many extras and lovely yard.
FARMS WITH OR WITHOUT HOMES on small and large acreage.
2509 48TH STREET.. Price Reduced!!!! 3 bdrm, 2½ baths, 3 car garage.
CORNER LOT! Double rear entry garage, 3 bdrm, 2 bath, fenced.
BRAND NEW HOMES available in Parkplace Addn., Cedar Creek Lynnwood, Royal Cedars and Bassridge or custom build "THE" home to suit you needs. We have plans in our office for you to choose.

Joan Tate 573-8253
Faye Blackledge 573-1223
Lenora Boydstun 573-6876
Dolores Jones 573-3452
Howard Jones 573-3452

FOR SALE: 3 bedroom, frame house. Needs some repairs. ½ Acre Ground, 2 Water Wells. 3 miles out. $17,500. Call after 6:00 p.m., 573-3353.

City REALTORS
4610 College Ave
573-7100 573-7177

ABOVE $100,000

REDUCED- 2200 Towle Park Rd. Office, gameroom, lots of storage & built-ins.
LARGE HOME in Cedar Creek w/tile roof & two fireplaces.
5 ACRES- new, well built Home, reasonable price
3-2-2+LOFT- almost new, patio & fenced yd. Irving St.
MEAT & LOCKER PLANT & COMMERCIAL & OFFICE BUILDINGS & NEW HOMES.

$75,000-$100,000

NEW HOMES- We have several, Call for info.
A VERY NICE- 3 br, upstairs, brick, plus storage, out of city.
1 TO 10 ACRES- with Large Two story home, 2 water wells.
BACK ON THE MARKET- 3-1¾-2, Brick, West 37th, water well, & garden space.

$50,000-$75,000

NEW ON THE MARKET- 3-1¾-1, Brick, 3609 Irving, neat & clean.
172 ACRES of farm land, Equity & owner carry note.
NICE CORNER LOT- 3-2-1, Stanfield School.
FIVE MILES OUT- 53 acres, Owner finance.
EAST SCHOOL- 3-1¾-2, brick, self-cleaning oven, total Elec.

$30,000-$50,000

NICE STREET- 3-1½-1, Brick w/extras, 36th St.
NORTH 111 ASH- corner lot, A neat home.
ASSUMABLE- 4112 Eastridge, Shown by appointment.
NEW FACE LIFT- 320 29th.

$30,000—under

16 ACRES- Sweetwater H.W.
LARGE LOT IN Hermleigh, 3-1, Many extras on large lot, water line.
3408 AVE A- 2300 Ave M, 3749 Dalton, 3104 37th Pl., 204 31st, 1806 39th.
CALL FOR Info. on more Homes & Land.

Clarence Payne 573-8927
Neva Huddleston 573-3255
Jay Massingill 573-2826
Cheryl Chance 573-4741
Randy Rodgers 573-2904

361 RESORT

RIVERFRONT: Camper lot on the Jim Ned River near Lake Brownwood. Trees, excellent fishing, utilities available. $800.00 down, $87.30 monthly, $3,995.00 full price. Ask for Ken at Ken Eason Real Estate, 915-784-5653 or 752-6097.

010 LEGAL NOTICES

PUBLIC NOTICE

Club 250, an Unincorporated Association of Persons, has made application to Texas Alcoholic Beverage Commission for a Private Club Registration Permit to be located at 1306 East Sweetwater Highway, Snyder, Texas.
Doing business as Club 250.
Charles Greene, President
Rt. 1 Box 25, Snyder
Chad Raines,
Secretary Treasurer
3102 Ave V, Snyder

WESTERN TEXAS College will be accepting bids to purchase two Apple and one IBM-PC computers until 10 a.m., April 22, 1986. Further information concerning this bid may be obtained by contacting the Business Office at Western Texas College. Telephone (915) 573-8511, ext. 306.

REAL ESTATE FOR SALE

The FDIC is offering the following properties for sale on a competitive "SEALED BID" basis:

Column I
1. Unimproved residential lot in wooded setting with all utilities available in Early, Texas. MINIMUM STARTING BID: $6,320.00
SEALED BIDS will be accepted until 12:00 noon, CST, April 24, 1986.

Column II
1. An unimproved residential lot in an established neighborhood in Brownwood, Texas. MINIMUM STARTING BID: $2,400.00.
2. Metal building on 17,573 + acres formerly housing a nightclub/dance hall east of Early, Texas. MINIMUM STARTING BID: $109,600.00. Persnal property consisting of furniture, fixtures and equipment may also be purchased with this building.
3. A 24-unit apartment complex featuring individually metered 2 bedroom units in Colorado City, Texas. MINIMUM STARTING BID: $232,000.00.
SEALED BIDS will be accepted until 12:00 noon, CDT, April 29, 1986.

SALE TERMS
1. Properties sold on an "AS IS, ALL CASH BASIS", subject to reserve price.
2. Five percent (5%) Earnest Money Required (Cashier Check or Money Order), Refundable to unsuccessful bidder.
FOR FURTHER INFORMATION AND BID PACKAGES: Contact Owned Real Estate Department
The Federal Deposit Insurance Corporation
Post Office Drawer 5310
Lubbock, Texas 79417
Phone: (806) 794-2008
FDIC reserves the right to refuse any or all offers.

Markets
Midday Stocks

NEW YORK (AP)

	High	Low	Last
AMR Corp	54⅝	53⅝	54
Amer Can	72¾	71½	72
Ameritech	117	115¾	116
AMI Inc	21⅛	20½	21
Am Motors	4⅝	4⅜	4½
AmStand	44⅛	43⅞	43⅞
Amer T&T	22⅛	21½	22
Amoco	60⅛	59⅜	59⅞
ArmcoInc	10⅞	10⅝	10¾
AtlRichfld	53½	53	53¼
BancTexas	1¼	1⅛	1¼
BellAtlan	123½	122⅞	123¼
BellAtl wi	62¼	62¼	62¼
BellSouth	54⅛	53⅛	53⅝
Beth Steel	18½	18⅜	18½
Borden s	59¾	59⅛	59⅛
CaterpTr	51¾	51¼	51⅝
Centel	51⅞	51¼	51⅞
ChesebgP	46⅞	46¼	46½
Chevron	37½	37⅛	37⅜
Chrysler s	42⅞	41½	41⅞
CoastalCp s	29¾	29½	29¾
CocaCola	102¾	101	102¼
Coleman	39⅜	39	39
Colg Palm	39	37⅞	38⅞
ComlMetl	29½	28¾	28¾
DeltaAirl	43⅞	43½	43¾
DiamShm	11¾	11½	11⅝
DowChem	49⅜	49	49⅛
DressrInd	18⅝	18⅜	18⅝
duPont	73⅛	72⅛	72½
EastKodk s	60	59⅜	59⅞
Enserch	19⅛	18¾	19
EntexInc	18¼	18	18⅛
Exxon	56⅛	55¾	55¾
FederalCo s	28¼	28	28
Firestone	25⅛	24⅝	25
FtBcpTex	6¼	5⅞	6¼
FlowerInd	26	25¾	25¾
FordMot	81	80¼	80⅝
GAF Corp	67½	65½	65⅝
GTE Corp	52	51½	51¾
GnDynam	86¼	85½	85⅝
GenElec	75⅝	74¾	75
Gen Motors	81⅛	80⅛	80¾
GnMotr E	45¼	44⅝	44⅞
Goodrich	42⅝	42⅜	42⅝
Goodyear	34⅜	34	34
GtAtlPac	23⅞	23⅝	23⅝
Gulf StaUt	12	11⅞	11⅞
Halibrtn	22⅞	22½	22⅝
HolidayCorp	62⅝	61⅞	62
HoustInd	32⅞	32⅝	32⅝
HughesTl	10⅜	10¼	10¼
Interfst	6¾	6⅛	6¼
IBM	150	149	149⅜
Int Paper	60⅜	59¼	59⅜
JohnsJn	56⅛	54⅝	54¾
K mart	46⅛	45	45¾
KrogerCo	46¾	46⅜	46⅝
LTV Corp	8¼	8	8⅛
Litton Ind	83¼	82½	82⅞
LoneSta Ind	34	33½	33¾
Lowes	37⅝	37¼	37¼
MCorp	15¾	15½	15¾
MayDSt	75¼	74½	75¼
Medtronic	63¼	63	63
Mobil	29¼	29	29¼
Monsanto	60⅜	59½	59½
Motorola	41⅝	41¼	41⅜
Navistar	10⅝	10¼	10⅜
NYNEX	115¾	114⅝	115¾
Nynex wi	58½	58	58½
OwensIll	68¼	67½	67¾
PacifTel	91⅜	90⅝	91¼
Penney JC	67⅜	66⅞	66⅞
Phelps Dod	28¼	27⅞	28⅛
PhilipPt s	10	9¾	9⅞
Polaroid	62⅜	61¼	61½
ProctGamb	74¾	73½	73⅞
PubS NwMx	35¾	35⅜	35½
RCA	63⅝	63½	63½
RepBankCp	28⅞	28½	28⅝
Sabine	12½	12¼	12½
Safeway	36¾	36⅜	36⅝
SFeSouPac	36¼	35⅝	35¾
SearsRoeb	47¾	46⅝	47½
Singer Co	51⅜	51	51⅛
Southern Co	24	23⅝	23⅝
Southland	47	46	46¼
SwstBell	92½	91¼	92¼
Sperry Cp	52⅛	51¾	51¾
StdOil	45¾	45	45¼
SunComp	46	44⅛	45
TNP Ent	20¼	20¼	20¼
Tandy	38½	37⅞	38⅛
Tenneco	37	36¾	36⅞
Texaco Inc	29¾	29½	29⅝
TexAmBnch	19½	19½	19½
TexComBn	19⅜	19¼	19⅜
TexEastn	33	32½	32½
Texas Inst	120½	119	119¾
Tex Util	33¾	33⅜	33½
Textron	62¼	61	61⅝
Tyler	16½	16½	16½
UnCarbde s	21	20¾	20⅞
UnPacCp	53	52	52½
US Steel	21¼	20⅞	20⅞
USWest	99⅜	98½	98⅞
UniTel	29	28¾	28¾
Unocal	21	20⅝	20⅞
WalMart s	38	37½	37½
WestghEl	55¼	54⅞	54⅞
Xerox Cp	65¼	64⅜	64⅜
ZenithE	24⅛	23⅞	23⅞

College vote here Saturday

Continued From Page 1

and place four, held by Bob Hargrove.

Sterling is challenged by Tom Aishman and Hargrove by Lee Presswood, who also sought a college board seat in 1984.

Sterling, 58, is a stock farmer and a lifetime resident of Scurry County. He was appointed to his board seat in March of 1979.

He has previously served as a school board member for Ira ISD.

Aishman, 37, is a production accountant for Chevron U.S.A. He has lived in Snyder the past five years.

Hargrove, 64, is a 36-year resident of Snyder, serving on the college board since its formation in 1969.

A local dentist, he has also served as a member of the Snyder school board and city council.

Presswood, 50, has been in Snyder seven years and serves as vice principal at Snyder High School.

He has served as a member of the state board of directors for the Secondary School Principals group.

Members of the WTC board of trustees serve six year terms.

Election judge for Saturday's voting will be Janelda Davis. A paper ballot will be used.

Prom night is Saturday

Continued From Page 1

are $12 each. If the class member's date is not a junior or senior, they also have to purchase a ticket.

Other committee members and their prom assignments include Ned Moore, artwork; Stewart Long, construction of sets; Janie Carter and Jan Kruse, restaurant; Jerry Worsham, lighting; and Cliff Franklin and Walter Reneau, clean-up committee heads.

Junior class officers are Robyn Fambro, president; Leslie Light, vice-president; Allison Adams, reporter; and Dee Butler, secretary.

Check turns up traffic warrants

Police jailed a 31-year-old man just before 6 p.m. Thursday on warrants issued in Tyler and Sherman for unpaid traffic tickets.

Police initially contacted the suspect outside TG&Y in reference to his soliciting funds for a Houston-based religious organization.

The outstanding warrants were found after that contact.

Also jailed Thursday night were four suspects charged with public intoxication. One of those was also charged with carrying a prohibited weapon and resisting arrest.

Rental property damage reported

Damage to rental property was cited in a criminal mischief complaint filed Thursday morning with police.

J.D. Hinton reported the incident at 9:12 a.m. He noted some $200 in damage to a rent house owned at 109 Browning St.

The incident reportedly occurred sometime between midnight Tuesday and 8 a.m. Thursday.

Listed as damaged at the house were windows, screens, a door and some shingles.

1 wreck reported

A single minor traffic accident was reported in Snyder Thursday morning.

Involved in the 11:30 a.m. collision in the 4000 Block of College Ave. were a 1967 Ford driven by Oscar Hernandez of 408 28th St. and a 1981 Chevrolet driven by Melissa Ann Dollins of 100 E. 37th St.

Indictment has local link

Continued From Page 1

first six months of 1983, totaled more than $140,000. When the First National Bank of Snyder was closed on May 4, 1984, Mrs. Davis' loan balance was $4,617 with the Snyder bank.

The indictment states that Gerrel R. Davis allegedly helped his wife obtain two of the loans. She is charged with the same offense in connection with a $225,000 loan made to Mike Killman by Security National Bank in 1982.

Killman, an accountant and employee of First West Financial Corp. which was headed by Spikes, was a trustee in an oil deal involving Davis and several other investors.

The indictment is the first to be issued in connection with the four bank failures.

Exhibits set at 2 museums

Continued From Page 1

dings and funerals. Many of the institutions photographed ceased to exist following the Republic revolution of 1911.

The wildflower exhibit at the county museum is by artist Martha Bruce. She is a scientific illustrator and commercial artist from Oceanside, Calif.

Among the illustrations are the Coral Bean, Indian Blanket, Wild Honeysuckle, Wild Onion, Texas and Mexican Vervain and thistles — wildflowers familiar to area residents.

The exhibit was commissioned by the John E. Connor Museum and funded by a grant from the Caesar Kleberg Foundation for Wildlife Conservation.

Hospital Notes

ADMISSIONS: Diana Northrup, 2108 22nd St.

DISMISSALS: Flores baby, Johnnie Martin and Eunice Smith.

David Livingstone, the African missionary and explorer, was born in 1813.

PARENTS MEETING — About 40 parents — concerned about the quality of food in the Snyder school cafeterias and the disciplining of students during lunch at the elementary schools — met with Diane Hatter (center) Thursday afternoon at the Towle Park Kiddie Park. Those in attendance were asked to sign a letter to be sent to the Snyder School Board concerning both the food and discipline issues. Some parents are planning to attend the April 14 meeting of the schol trustees to air their complaints about the cafeteria situation. (SDN Staff Photo)

Stability peace factor

AUSTIN (AP) — Panelists at a symposium on how to extend 40 years of "non-war" between the United States and the Soviet Union credit stability in Western Europe as being a major factor in keeping the peace.

One panelist also said a lessening of tensions has come about at times not because the countries thought it would be a good idea but because they had more pressing problems.

The Soviets got a chance to offer their perspective on post-World War II relations today with an address by Andrey Kokoshin, deputy director of the Institute for the USA and Canada in Moscow. Kokoshin and two other Soviets also were on a panel.

On Thursday, former Sen. John Tower of Texas, who resigned recently as a Geneva negotiator on nuclear arms control, said both the U.S. and Soviet Union readily accept "the idea of a non-nuclear world" but neither nation has a practical plan to achieve it.

Tower, in the keynote address, said, "I believe that the Soviet Union — although we made no progress in the last round in Geneva — ultimately will come to terms with the United States, or that we will come to terms with each other, that we will find something that's mutually acceptable."

Panelist Robert Bowie, a professor emeritus at Harvard and former deputy director of the CIA, said "a basic political foundation for four decades of peace has been the political and economic stability of Western Europe itself, and that does not seem to me to have been a matter of luck or good fortune or chance. It was the result of unusual statesmanship on the part of the Western European states and also the United States."

Bowie mentioned France reversing its policy to keep Germany "under control and weak," the U.S. proposal to rearm Germany and the U.S. decision to join NATO.

"The construction in the first five or six years after the end of the war of a Europe which found a place for the Germans, a place where they could feel they were respected members of the family again and which began the organization of Western Europe itself has been a major contribution not merely to the betterment of Europe as an entity but has also been a major contribution to the stability about which we are talking in this conference," Bowie said.

For Results Use Snyder Daily News Classified Ads Call 573-5486

CLARK'S COUNTRY KITCHEN

PROM SPECIAL

Candlelight Dinner for 2

$10.00 Per Couple

7 Oz. Sirloin Steak,
Baked Potato, Salad
& Dessert

Call For Reservations

2403½ 25th St. 573-3411

Dr. Gott

Peter Gott, M.D.

DEAR DR. GOTT — For the past three years, my mother, 65, has been having problems with memory loss, an impairment severe enough that she was pressured into early retirement. Two doctors did extensive tests and say they have ruled out most of the possible causes of these problems. But she is on Inderal, which I understand has loss of memory as a side effect. Even assuming that Alzheimer's disease is a possiblity, should she be taking a drug that has memory loss as a possible side effect?

DEAR READER — You are correct that Inderal (a drug in the beta-blocker family) can cause mental alterations in elderly patients. I think you could do your mother a service by asking her doctor to change the medicine to one that is not associated with memory loss. Even if the change only results in some small improvement, the quality of her life may be enhanced.

DEAR DR. GOTT — I have read books and articles and have seen television reports indicating that people who are adequately medicated for chronic pain rarely become addicted to the medication. An article in the magazine Nursing 85 states that the percentage of patients receiving continuous narcotic infusion who suffered addiction was less than 0.05 percent. Why, then, are physicians so reluctant to provide adequate medication to control chronic pain?

DEAR READER — You raise an extremely pertinent topic. As a whole, doctors have been reluctant to administer narcotics to patients with chronic pain. Thanks to hospice programs and other organizations dealing with chronically and terminally ill patients, many doctors are now revising their prescribing practices. Several studies have shown that patients with chronic pain from diseases such as cancer do much better if they are given analgesics on a regular schedule, before the pain becomes severe. Hence, physicians are finally realizing that the important issue is pain control and comfort, not addiction.

More doctors seem to be giving narcotics more freely to those patients who need the medicine. I do not believe that this change will lead to abuses. I think it is part of physicians' awareness that, for many illnesses, pain control is really all we can offer, and patients seem to be grateful that we are willing to prescribe in ways that are the most effective. Thank you for your perceptive comments.

DEAR DR. GOTT — I am very weak and stagger around. I have to use a walker in my apartment. I did have a slight stroke four years ago and have cataracts on both eyes. I will soon have them removed. Will this make me steadier on my feet?

DEAR READER — Absolutely. Successful cataract extraction appears to produce an enormous improvement in older patients' abilities to get around, stay steady on their feet and maintain independence. I'd like to hear from you after the surgery. Let me know if things are better.

Industry session scheduled

DALLAS (AP) — Defense Department officials will conduct a briefing session Friday on how North Texas industry and university leaders can secure government funding for high technology research projects.

The session, arranged by the North Texas Commission and the Association for Higher Education of North Texas, is timely because dropping oil prices are forcing the area to find new ways to bolster its economy, House Majority Leader Jim Wright said.

"This is a major coup for North Texas, particularly the Dallas-Fort Worth Metroplex," said Wright, the keynote speaker at a Thursday dinner that opened the North Texas area's high technology-education effort.

"Although high technology already has a strong, growing share of the North Texas regional economy, this meeting will go a long way to adjusting our economy so that it can diversify even more into high tech and be less dependent on natural resources and energy," he said.

The Defense Department has conducted other similar meetings, but they have been for researchers working in a multi-state region.

Real estate foreclosure record set

HOUSTON (AP) — The number of real estate foreclosures so far this year has surpassed last year's record-setting record by 74 percent, with single-family residences making up the bulk of foreclosures, newly released figures indicate.

"We're also running at a record pace on the posting of property to be foreclosed on the lenders or sellers," said Ralph Murdock, who compiles figures based on auctions of foreclosed property held the first Tuesday of every month in Houston.

"Total postings for the four monthly auctions held so far this year are up 61 percent from 7,780 in 1985 to 12,524 in 1986," he said Wednesday.

Mock campaign slated Monday

Hermleigh speech students in coach John Stevens class will stage a mock gubernatorial campaign Monday. The nine candidates for the governor's post are all making campaign posters and handing out business cards. Teachers will vote for the candidate of their choice after school on Monday.

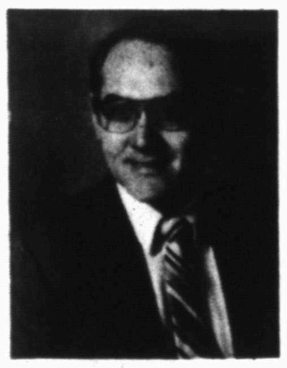

LEE PRESSWOOD
Candidate-Place 4
Western Texas College
Board of Trustees

- Experienced Businessman
- Professional Educator
- Will represent You-the Voters, the Taxpayers and the Junior College Community as a whole
- Will make a six-year commitment to help formulate and develop long range plans that will insure we have the Best Junior College Possible

THOMAS J. AISHMAN
Candidate-Place 3
Western Texas College
Board of Trustees

- Experienced in the fields of Banking and Accounting
- A business-like approach to problems
- Concerned for the Taxpayers, Students and W.T.C.G.C. Members-the people who pay the bills
- Willing to vote NO when NO is the Right Way to Vote

We think the time for change has come! If you agree, elect Lee Presswood and Thomas J. Aishman to the Western Texas College Board of Trustees on Saturday, April 5, 1986.

Pol. Ad paid for by a Group of Citizens for Change, Wayne Mooney, Snyder, Texas, Treasurer

Effective Date Fri., Sat., Sun.
9-9 Mon.-Sat.
12-6 Sun.

Kmart YOU CAN'T DO BETTER THAN the Saving Place®

LAWN & GARDEN DISCOUNTS

Styles And Mfg. May Vary On All Items

DOORBUSTER

4.88
50 lb. Cover your lawn in white.

DOORBUSTER

2.50 Each
1 Gal. Blooming Azaleas. Easy carefree and long-living plant.

DOORBUSTER

12.97 Your Choice
Assorted 5 Gal. Trees. Choose from favorite shade, fruit or ornamental trees.

4.88
Hyponex Gypsum Soil Softner

6.77
Kmart 27-3-3. Develops thick green lawns, and provides vigorous continous growth. 18-lb.

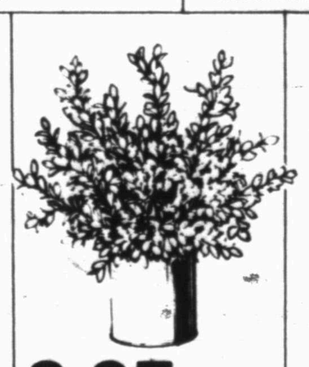

2.97 Each
1 Gal. Euonymous. Golden green and yellow beautiful, healthy evergreen.

4.47
2-Gal. Potted Rosebush. #1 grade, leaf and bud rosebush. Colors.

2.50
40-lb. Top Soil. Ideal for lawn care and garden needs.

8.77
Kmart 25-3-3. Weed control with lawn fertilizer. Produces thick, green lawns. 18-lb.

2.57
Ortho Sevin Dust. 4-lb. bag for general use to kill insects. Great for fleas on dogs and cats.

3.27
Ortho Malathion 50. 8-oz. insecticide. Multi-purpose spray

23.88 Each
Broadcast Spreader. Spreads seeds or fertilizer across a wide area for easy lawn care.

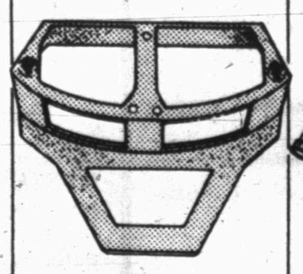

1.57
Hose Hanger. Heavy duty plastic hose holder. Stores hose neatly and compactly.

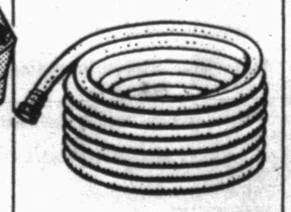

9.27
Garden Hose. 50 ft., nylon-reinforced for extra flexibility and strength. 5/8" inside dia.

4.88 40 lbs.
Bark Mulch. 3 cu. ft., decorative, helps control weeds, retains moisture.