TUESDAY

THE SNYDER DAILY NEWS

VOL. 15, NO. 274 SNYDER, TEXAS (79549) TUESDAY, MARCH 16, 1965 TEN PAGES—PRICE 5c

Demos, GOP Join To Back Vote-Rights Bill

WASHINGTON (AP) — President Johnson drew strong backing today from both Democratic and Republican ranks in his call for speedy congressional action to assure equal voting rights for all Americans.

Addressing a joint session of Congress, Johnson said Monday night that "the time for waiting is gone ... from outside this chamber is the outraged conscience of a nation — the grave concern of many nations — and the harsh judgment of history on our acts."

He said "the cries of pain, and the hymns and protests of oppressed people" must be answered without delay, hesitation or compromise.

The President told the crowded House chamber that last week's violence at Selma, Ala. — where state troopers used billy clubs and tear gas to halt a march by civil rights demonstrators — like Lexington, Concord and Appomattox was "a turning point in man's unending search for freedom."

Republicans and Democrats from the North and West indicated general agreement with Johnson's objectives and with his plan for a "simple, uniform standard" and the elimination of "restrictions to voting in all elections — federal, state and local — which have been used to deny Negros the right to vote."

What appeared to be a definite minority — mainly from six Southern states primarily affected — threatened delaying tactics against the legislation, which Johnson said he would send to Congress Wednesday after outlining it to congressional leaders today.

Sen. Allen J. Ellender, D-La., said he would filibuster against the measure.

Rep. Emanuel Celler, D-N.Y., said his House Judiciary Committee would start hearings on the bill a week from today and predicted House action by early next month. Senate leaders were uncertain on a timetable.

The bill will call for appointment of federal registrars by the Civil Service Commission to guarantee that all qualified persons are permitted to vote in areas where fewer than 50 per cent of those qualified are registered, or where fewer than 50 per cent voted in last year's presidential election.

Justice Department officials said this would apply to the states of Alabama, Mississippi, Louisiana, Virginia, Georgia and South Carolina. Fewer than 50 per cent voted in Alaska, but officials blamed this on cold weather, rather than discrimination.

Johnson called on Congress to work nights and weekends if necessary to pass the voting rights bill.

"There must be no delay, or no hesitation, or no compromise with our purpose," he said.

Johnson said "the real hero of this struggle is the American Negro" whose "actions and protests—his courage to risk safety, and even to risk his life — have awakened the conscience of this nation."

He defended "the right of free speech and the right of free assembly" but noted that "free assembly does not carry with it the right to block public thoroughfares to traffic."

FREEDOM SONG—Three unidentified nuns from the Queen of the World Hospital, Kansas City, cross arms and sing freedom songs with demonstrators in Selma, Ala., March 13. A group has stood for two days, mostly in the rain, in a voter registration protest. (AP Wirephoto)

Negro Leaders Set Plans For Marches

By BEN CHESTER

SELMA, Ala., (AP) — Negro leaders met today on plans to resume their tear-gas delayed highway march to Montgomery, where Gov. George C. Wallace presides over a state they claim has denied them voting and other rights.

The major emphasis of the civil rights struggle in Alabama would then shift from Selma, where a massive eight-block march to the Dallas County courthouse was held Monday in memory of a slain Boston minister who came south to help the Negroes.

The marchers walked three abreast on the sidewalk, as specified in an order from Mobile by Federal Judge Daniel H. Thomas.

Standing in the way of the 50-mile march is a federal judge's injunction, plus state and county officers.

A hearing is under way now in Montgomery in the judge's court over whether to permit the march. Wallace says he will abide by the court's decision.

The memorial march from Browns Chapel A.M.E. Church to the courthouse was led by Dr. Martin Luther King Jr., joined by some of the nation's leading clergymen. Almost 4,000 persons walked to the courthouse behind King after the Nobel Peace Prize winner said the Boston minister, the Rev. James J. Reeb, "demonstrated the conscience of the nation" by coming here.

Reeb was fatally beaten a week ago by a white gang as he and two fellow ministers emerged from a Negro cafe in Selma. Four white men have been charged with murder in Reeb's slaying.

While tension relaxed somewhat in Selma, there were these other racial developments:

— Police broke up a street demonstration in Montgomery after the demonstrators began throwing rocks and bottles.

— President Johnson called on Congress to eliminate quickly restrictions to voting in federal, state and local elections, restrictions which he said "have been used to deny Negroes the right to vote."

— The U.S. Supreme Court refused to grant a speeded-up hearing of a Justice Department appeal from dismissal by a federal judge of major charges in the killing of three civil rights workers in Mississippi.

— House Speaker John W. McCormack heard a demand by 12 demonstrators in the House corridor that Alabama's congressional delegation be reduced on grounds of discrimination against Negroes. The demonstrators threatened to remain in the Capitol until some action was taken. McCormack told them he would accept no ultimatum "from you or anyone else."

— Police at Jackson, Miss., arrested six adults and seven juveniles after the biracial group refused orders to disband outside the Hinds County courthouse.

★ ★ ★ ★ ★ ★

Vote Bill Praised By Civil Righters

NEW YORK (AP) — Civil rights leaders from all parts of the nation have heaped praise on President Johnson's voting rights address to Congress and the nation.

Many described it as historic, eloquent or moving. Some urged quick congressional action on the voting rights bill the President said he will send to Congress Wednesday. Others urged public support for the President's position.

"An eloquent and substantial statement," said James Farmer, national director of the Congress of Racial Equality. "I can only pray that oratory becomes fact, that words become law."

Whitney M. Young Jr., executive director of the National Urban League, said he was "as touched and as moved as anybody by that speech. I think he was speaking from the heart."

Both men called it the strongest such speech by any American president. The next step, Young said, is for the public to support the proposed legislation.

Farmer said that although CORE applauds the speech, "We will continue to interpose our bodies and our strength until Negroes of America are in fact, not just in rhetoric, truly free."

There was no immediate reaction from Roy Wilkins, executive director on the NAACP; Dr. Martin Luther King Jr., leader of the Selma, Ala., voting rights marches; or John Lewis, chairman of the Student Non-Violent Coordinating Committee, which has been active in Selma.

Other reactions included:

Bayard Rustin, organizer of the 1963 civil rights march on Washington: "The most eloquent and forthright of his career. It would be premature to comment on his program until we can study the text of his bill. But it is clear that the President has now committed the federal government to the support of the freedom movement. That commitment ... must now be fully honored, not only in voting rights, but in fundamental social and economic areas as well. Congress must act without delay and without compromise."

WEATHER

SNYDER TEMPERATURES: High Monday, 75 degrees; low, 39 degrees; reading at 7 a.m. today 60 degrees.

North Central Texas: Cloudy tonight, partly cloudy Wednesday. Showers and thunderstorms in 70 per cent of area tonight. Colder in north late Wednesday. Low tonight 55 to 65. High Wednesday 65 to 75.

Northeast Texas: Cloudy and warm tonight and Wednesday. Showers and thunderstorms in 70 per cent of area late tonight and Wednesday. Low tonight 55 to 65. High Wednesday in 70s.

Northwest Texas: Mostly cloudy tonight and Wednesday. Showers and thunderstorms in 50 per cent of west today and in east tonight. Occasional light rain or drizzle and colder in central and north parts Wednesday, colder in extreme south late Wednesday. Low tonight 40 to 55. High Wednesday 40 in northwest to 70 southeast.

Southwest Texas: Cloudy to partly cloudy and a little cooler tonight, with showers and thundershowers over 30 per cent of area. Partly cloudy and cooler Wednesday. Low tonight 44 to 54 in north, 52 to 62 in south. High Wednesday 68 to 78.

2 Weeks Left To Buy Tags

Only about one-third of the vehicles in Scurry County had been registered for 1965 licenses at noon today, said Don Adams, Scurry County tax assessor - collector.

No exact count was available, but it was estimated that just over 4,000 licenses had been issued. In 1964, 13,053 licenses of various types were issued, with passenger cars amounting to about two - thirds of the total. Licenses for pickup trucks are the second largest type of licenses issued. About 10 per cent of the total is divided among trucks, trailers, motorcycles, and other special equipment tags.

Adams again emphasized that the state law requires that titles and license receipts must be presented before licenses can be issued. He urged that persons who will need licenses buy them as soon as possible to avoid lines later in the month, and also to make sure they have the required papers since licenses cannot be issued until the duplicates for lost titles and receipts are received from Austin.

New licenses must be displayed on Thursday, Apr. 1.

RIG SECTION IS LAUNCHED—Launching of first mat section of a mobile drilling rig being built at Bethlehem in Beaumont, Tex., creates a big splash. This section is part of the foundation of the offshore rig being built for Marlin Drilling Co. The rig will be assembled downstream. (AP Wirephoto)

Two Scurry Youths Show Top Animals

The top honor in the steer judging phase of the 32nd Annual South Plains Junior Livestock Show in Lubbock was won Monday night by Eddie Eicke, a member of the Snyder 4-H Club.

In the lamb judging earlier in the day, Weldon Beck, Hermleigh 4-H Club member, took top honors in the heavyweight fine wool crossbred division at the show.

Eicke's steer was a 930-pound Hereford which was bred by his grandfather, Jess Koonsman of Snyder and given to the youth to raise.

Over 200 steers were entered in the competition, and selection of Eicke's steer as the Grand Champion came at about 10:30 p.m. Eicke is the son of Mr. and Mrs. J. N. Eicke. He had named his Grand Champion "Billy Roach" after the Scurry County agricultural agent.

Although only 15 years of age, he is no newcomer to the show ring, having started showing stock when he was eight years old.

Weldon Beck's champion lamb was bred by his family. He is the 11-year-old son of Mr. and Mrs. Jimmy Beck of Snyder.

Hog judging was continuing in the Lubbock show today, with the Grand Champion of the swine division expected to be named late this afternoon.

Pilots School Bids Opened

The low bidder for the T-41 pilot training program being initiated to serve the student pilots at Webb Air Force Base in Big Spring was announced Monday afternoon at the formal bid opening held at Withyecomb Hall at the base.

Low bidder was Central American Airways of Louisville, Ky., which bid $14.74 per student flying hour.

Second low bidder was Hallmark Academy of Amarillo with a bid of $14.87.

Each of the two lowest bidders indicated that they would use Howard County Municipal Airport as their base of operations.

Following at $15 and $15.37 per flying hour were Clark's Aerial Service of Brownfield, and Bell Flying Service of Pensecola, Fla. respectively.

Of the 27 civilian pilot school operators submitting bids, the Snyder Chamber of Commerce had received commitments from 14, or more than half. Eighteen contractors bid less than $20 per hour, and of that 18, 12 were committed to use Winston Field here.

W. Felix Jones, president of the Chamber of Commerce, said "We want to express our appreciation to the County Commissioners for their support in our efforts to obtain the T-41 Pilot Training School. We made a concerted effort on behalf of Snyder. We were not 'out - politicked' or out - propositioned. It was just a matter of mathematics in which those contractors favoring Snyder did not make the low bid."

Jack Liston, president of Hallmark Academy, gave his reason for selecting Howard County Municipal Airport as being because of its location with regard to Webb AFB. Jones noted that from the beginning it was realized by the Chamber of Commerce that Howard County Airport would be a strong competitor in the site location, but that we had to make the best effort we could to get the school located here.

The 13-month program will be rebid at the conclusion of the contract with each of the participating bidders being able to submit a bid for the continuance of the program. Jones said that each of the bidders would be informed that the proposition presented them would continue and ask their consideration of Snyder at that time.

Actually no bid was let yesterday. An Air Force team will investigate each of the lowest bidders capabilities to provide the service required by the Air Force. All things being equal, however, the low bidder will of course be awarded the contract.

T-41 Training School bids have already been opened at Laredo AFB; Laughlin AFB (Del Rio); Craig AFB (Alabama; Moody AFB (Georgia); and Reese AFB (Lubbock).

Others are to be awarded at Vance AFB (Oklahoma) and Williams AFB (Arizona).

Storm Alert Issued For North Texas

By The Associated Press

A small part of Northwest Texas was placed under a six hour tornado alert today by the Weather Bureau.

"Scattered severe thunderstorms and a few tornadoes, large hail and locally damaging winds are expected," the special forecast said.

The warned area was centered by a strip 120 miles wide from 30 miles west, northwest of Childress and 30 miles south, southwest of Ponca City, Okla. The alert extended from noon to 6 p.m.

In the area were Shamrock, preparing for its annual St. Patrick's Day shindig; Pampa, Clarendon, Childress, Quanah and Chillicothe.

Texans savored some more slightly premature spring weather today.

Temperatures again were on the warm side. Low clouds and patches of fog cloaked the south half of the state. Skies were clear elsewhere.

A last gasp touch of winter loomed on the horizon, but there was no indication of severe chilling.

Forecasts called for more cold air to move into parts of Northwest Texas and edge into North Central Texas by Wednesday.

At the same time intermittent showers were predicted in every section but the southwest by tonight or Wednesday.

The mercury soared to 88 degrees Monday at Presidio in the Big Bend of West Texas. Top marks at other points ranged down to 61 at Dalhart.

Decision Due On Women's Rights

AUSTIN (AP)—Out of breath and bruised by pesky legislative hurdles, a so-called women's rights amendment faced more obstacles today.

Another measure possibly headed for worse legislative treatment, the Texas Restaurant Association's miniature liquor bottle bill, was due to get off the starting blocks at an afternoon Senate Jurisprudence Committee hearing. Long and tough debate was in prospect.

Lt. Gov. Preston Smith promised to decide today whether House failure by a 91-26 vote to adopt the women's rights proposal precludes Senate action on a similar measure.

The sponsor of the women's rights measure, Sen. Bill Moore of Bryan, lost by one vote, 20-11, an attempt during Monday's wordy session, which spilled into the Senate's first afternoon meeting, to remove an amendment he said cripples the proposal.

The change Moore dislikes would specify the proposal cannot affect existing privileges, rights and immunities enjoyed by women.

Sponsors of the restaurant liquor sale bill looked for the measure to go to subcommittee after the hearing, a fate handed to a minority of the Jurisprudence Committee's bills.

The hearing is the first for the publicized proposal, introduced by Sen. Jim Bates of Edinburg and Rep. Willis Whatley of Houston.

"This is not a liquor-by-the-drink bill or open saloon bill," Bates says.

"The sole purpose of the bill is to remedy the ridiculous situation which compels Texans, tourists and everybody else in Texas to cart around one or more large bottles in a paper sack in order to pour a legal ounce or two for a discreet drink with his meal."

The bill reduces the size container in which liquor may be sold and allows the sale of distilled spirits in 1.6-ounce bottles in restaurants.

A sizeable group of rural House members teamed Monday with representatives of almost all urban areas except Fort Worth, San Antonio and Houston to defeat the session's first tax measure—a local option city sales tax bill by Rep. John Traeger of Seguin.

The 56-84 vote against the Traeger bill brought a cheer from opponents, who sided with the Texas AFL-CIO stand on the bill. It was backed by the Texas Municipal League.

The bill would have allowed local voters to levy a tax of either one-half or one per cent.

Soviets, British Plan Viet Talks

LONDON (AP) — Soviet Foreign Minister Andrei A. Gromyko arrived in London today for four days of talks. The British are proposing that the Soviets join them in seeking an informal cease-fire in Viet Nam followed by peace negotiations.

Government sources said the British formula was worked out with President Johnson's terms for negotiations in mind.

The British plan calls for the Soviet Union to persuade Communist North Viet Nam to stop sending aid to the Viet Cong guerrillas in the South. Gromyko will be told this would not necessarily spell doom for the Viet Cong if, as the Communists claim, they represent a national uprising, the sources said.

In return, the British would undertake to persuade the United States to halt its air strikes against North Viet Nam.

The British feel a formal cease-fire would be too difficult to supervise since there is no fixed front in the Vietnamese war.

Once the fighting stops, the British want to launch negotiations for a settlement that would safeguard the international status and internal stability of South Viet Nam. The British feel this would probably involve international supervision, possibly by the United Nations, of the border between North and South Viet Nam.

Talks could be conducted through diplomatic channels, at a special conference on Viet Nam or in a roundabout way, by convening a conference on Laos. The latter course would cause less loss of face for all.

Britain and the Soviet Union were cochairmen of the 1954 Geneva conference which ended the French-Indochinese war and partitioned Viet Nam.

Rites For J. G. Davis Are Set Wednesday

Funeral services for Mr. Jesse G. Davis, 60, of Snyder have been set for 10 a.m. Wednesday.

Mr. Davis died Sunday at Cogdell Hospital.

The services will be held at the Bell - Seale Funeral Home chapel with Q. W. Thornhill, pastor of the United Pentecostal Church officiating. Burial will be in the Wakwood Cemetery in Corsicana.

Arabians Protest W. German Pact

By DAVID LANCASHIRE

BEIRUT, Lebanon (AP) — Demonstrations against West Germany erupted in the Arab world today as establishment of diplomatic relations between West Germany and Israel drew near.

The Bonn government said two floors of its embassy in Baghdad, Iraq, were burned out during a demonstration. And Baghdad radio said 10,000 Iraqis marched on the embassy. The West German flag was hauled down from the roof but no damage was done to the building the radio said.

Both reports agreed that no embassy employes were hurt.

In Beirut, demonstrators yelled slogans of praise for Egyptian President Gamal Abdel Nasser as they milled about in the city's downtown quarters.

The demonstrators denounced Tunisian President Habib Bourguiba for his recent criticism of Nasser's call for Arab world reprisals against West Germany.

Lebanese riot police stood guard at the West German and Tunisian embassies and German schools. Squads of armed gendarmes prevented the surging demonstrators from moving from the downtown area toward the embassies.

In Jerusalem, the Israeli parliament was expected to vote tonight to establish diplomatic relations with Bonn. Only a simple majority is needed for approval, and parliamentary sources said the resolution has the support of about two-thirds of the members.

Dear Abby...

By ABIGAIL VAN BUREN

DEAR ABBY: I play basketball for our high school and so far we've had a very good season. My problem is my father. He never misses a game. He used to play basketball himself, and I guess he was pretty good. My father says the coach doesn't know what he is doing. So my father tells me to do one thing and my coach tells me to do another. I know I should do what my coach tells me to do, but you don't know my father. Nobody can tell him anything. Who should I listen to? Don't print my name or my father will kill me for sure.

"X"

DEAR "X": Listen to your father, but do what your coach wants you to do. Tell your father that it's teamwork that counts in basketball, and since all the other boys take their instructions from the coach you must, too, or you'll be letting the team down.

* * *

DEAR ABBY: I know it's perfectly all right to remind children to keep their feet off the furniture, but how about adults who should know better? I have one friend in particular who puts her feet up on my polished wood coffee table. She even sits with one foot tucked underneath her like a teen-aged girl, and she soils my sofa cushions with her dirty shoes. My husband says I should let it go as it's not nice to correct guests, especially this one because she has a very sensitive nature. She just burns me up. I still think I should tell her. Who's right?

HIGH BLOOD PRESSURE

DEAR HIGH: High blood pressure (yours) is more serious than a sensitive nature (hers), and I think you should tell her — in a gentle way, of course.

* * *

DEAR ABBY: What do you think of a secretary who sits and thinks up gifts for all the employees to give the boss? His birthday is coming up soon and she wants all of us to pitch in and buy him 100 pairs of stretch socks so she can hang them all upon a clothesline in his office and surprise him! No one objects to the cost, it's the stupid idea that annoys us. I say if she wants to give the boss socks for his birthday, she should go ahead and do it. But why involve the rest of us? We would like your opinion of this.

ONE OF MANY

DEAR ONE: If you disapprove of the choice of gift, ask the secretary who dreamed up the idea to count you out. Socks are a rather intimate gift for employees to give their employer and I don't blame you for not wanting to put your foot in it.

* * *

DEAR ABBY: Tell "LIKES UNIFORMS" that she shouldn't feel bad. The same thing happened to me. I accepted an engagement ring from a young lieutenant in the AIR FORCE. Then he came back to visit me in his civvies, and I couldn't stand him. I soon realized that it was his uniform that got me, so I gave him his ring back.

NOT SORRY

* * *

Troubled? Write to ABBY, Box 696700, Los Angeles, Calif. For a personal reply, enclose a stamped, self-addressed envelope.

Concert Assn. Designates Guest Night

The Texas Tech Symphony Orchestra will present the final concert of the season for the Scurry Concert Association on Thursday evening, March 25. The program will begin at 8 p.m. in the Snyder High School auditorium.

This program has been designated "guest night," and each Scurry Concert member is entitled to bring one guest. Special guests for the performance will be selected groups of students from each public school in Scurry County.

Scurry Concert Association members will be afforded the opportunity to renew their memberships for next season before, at intermission, and after this performance. It is hoped that the recently adopted "family plan" will enable more families in the Snyder area to avail themselves of Scurry Concert Association memberships. Maximum charge for any family is $20, while individual memberships are priced at $7.50 for adults and $4.00 for students.

The organization's annual membership drive will be conducted during the period of March 29 through April 10. Sean O'Dowd, representing United Audience Service of New York City, will be in Snyder during that time to assist the local group with their drive and with the selection of programs for the coming year.

Eighth Arrest In Boxcar Burglary

DENISON, Tex. (AP)—Sheriff Woody Blanton made an eighth arrest Monday night in what he has described as a rich series of railroad boxcar burglaries.

Arrested was Virgil Cates, 54, of Denison, a car inspector for the Katy Railroad. He was charged with two counts of burglary and two of theft over $50.

Steel Unions To Present Demands

PITTSBURGH (AP) — Steel union negotiators were expected to present their contract demands today to U.S. Steel Corp. The nation's No. 1 steelmaker usually sets the pace in industrywide bargaining.

The presentation was scheduled for a joint meeting of all union-company negotiators for U.S. Steel.

Since the 11 major producers resumed talks with the United Steelworkers last week after a two-month recess, most negotiating has been done by small groups and has been concerned with plant-level problems.

At least one big company, Bethlehem Steel, reportedly has already heard the union's general economic demands. The others, like Jones & Laughlin, National, Pittsburgh and Armco, are expected to do so this week.

However, it is unlikely there will be any rebuttal or hard bargaining on the key economic issues until next week at the earliest.

Indications are that it has been slow going on local problems for nearly all the companies.

The Steelworkers have a May 1 strike deadline. Sixty days have been lost from negotiating time because of a recess for the union's election for president, still unresolved.

The union's international tellers opened field hearings in Philadelphia on the first of some 150 protests stemming from the Steelworkers' Feb. 9 election.

The hearings move next to Boston, then to Buffalo, N.Y., Chicago, Houston and San Francisco. President David J. McDonald trails Secretary-Treasurer I. W. Abel by several thousand votes for the top office, according to unofficial reports.

Wayne Antrim, chairman of the three-man board of tellers, said his group would be hard pressed to certify a winner by May 1, the deadline set by the union constitution.

MARKETS

FORT WORTH (AP)—Cattle 600; calves 200; good steers 21.50-22.50; utility cows 12.75-13.50; standard and good calves 16.00-20.00; good and choice feeder steer calves 19.00-22.00; good heifer calves 18.00-19.00.

Hogs 100; top 16.25-17.00.

Sheep 1,000; choice spring lambs 24.50; wooled 23.00; good and choice 18.00-22.00; choice shorn lambs 22.50; good and choice 21.00-22.00; good shorn 20.00; ewes 7.50-8.00; good and choice wooled feeder lambs 18.00-20.00; good 17.00.

NEW YORK (AP) —Cotton was 25 cents a bale higher at noon today. May 31.56, July 31.30, Oct 30.10.

STOCK AVERAGES
Compiled by The Associated Press

	Indust	Rails	Util	60 Stocks
Prev. day	483.0	174.4	174.0	335.8
Week ago	480.5	173.7	174.3	334.6
Month ago	474.8	171.0	173.1	330.7
Year ago	434.5	161.6	150.5	302.2
1964-65 high	487.2	189.6	175.5	337.6

Firemen Answer Calls To House, Car Fires

The Snyder fire department answered a call at 10:30 p.m. Monday to the C. C. Antee residence at 3203 Hill Avenue. It was reported that the gas line on a kitchen stove broke, causing the fire. The stove had been moved away from the wall for cleaning.

Only minor damage was reported.

The department also answered a call at 7:45 p.m. today to a car fire two miles west of Hermleigh. It was reported that a 1957 Mercury owned by Raymond Perry was destroyed by the fire.

THE SNYDER DAILY NEWS

Published Sunday morning and each evening except Saturday by the Feather Printing and Publishing Co., Inc., at Snyder, Texas, 79549.

Entered as second-class matter at the Post office at Snyder, Texas.

SUBSCRIPTION RATES: By carrier in Snyder 35 cents per week. $1.50 per month. By mail in Scurry and adjoining Counties, one year $9.95. Balance of Texas, one year $12.50. All other States $15.00.

MEMBER OF THE ASSOCIATED PRESS.
The Associated Press is exclusively entitled to use for republication all news dispatches in this newspaper, also local news published herein. All rights reserved for republication of special dispatches.

CANYON DRIVE-IN
Ph. HI 3-7212 1 Mi. S. Hwy
Open 6:45 — Show Starts 7:15
FIRST RUN IN SNYDER!
"Quick! Before It Melts"
With George Maharis
2ND. FEATURE
"SEVEN BRIDES FOR SEVEN BROTHERS"
Starring Jane Powell

"You mean it?
Eddie paid less for that full-size Olds 88 than a car with a 'low-price' name?
Move over, Eddie, there's going to be another new Olds on this block!"

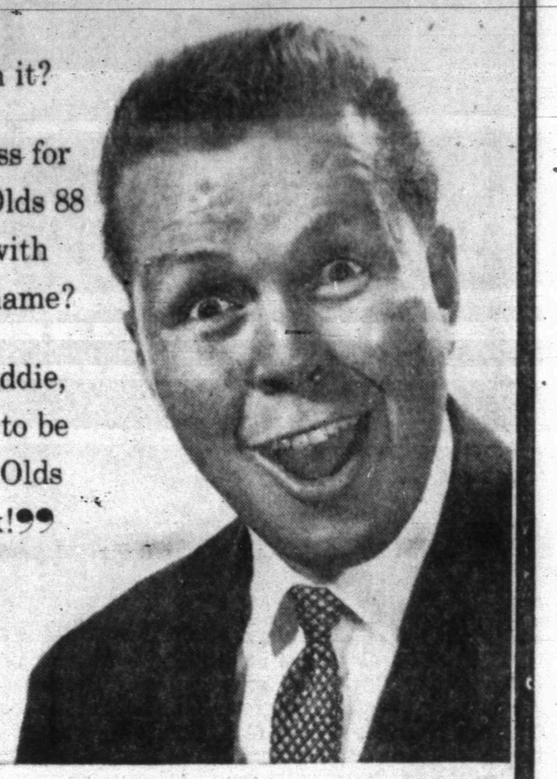

Now going on at your Olds Dealer's...
OLDS Jetstar Jamboree

Jetstar 88 . . . prices start below 30 models with low-price names!
Your chance to step out in style and save!
Try a Rocket in Action! '65 OLDSMOBILE
SEE YOUR LOCAL AUTHORIZED OLDSMOBILE QUALITY DEALER . . . WHERE THE ACTION IS!
Galloway-Falls Oldsmobile Cadillac, 312 E. Hwy.
FOR THE BEST IN USED CARS . . . SEE YOUR OLDS DEALER FOR A LATE-MODEL VALUE-RATED USED CAR!

Prices Good Wed. Thru Sat.
OPEN NIGHTS 'TIL 9 P.M.
Munden discount center
Big Spring Hwy.
Monday Thru Saturday 9 A.M. — 9 P.M.
Don't Be Bashful come on by and see our newly remodeled store loaded with thousands of new items at low, low discount prices. We carry the best QUALITY merchandise available! We want YOU to come visit MUNDEN DISCOUNT CENTER.
GREAT BUYS
REMODELING SALE
MELMAC DINNERWARE 45 Piece Set Fully Guaranteed 4 Beautiful Patterns $24.95 Value $8.88
O J'S BEAUTY LOTION $1.00 Size 57c
MOTOR OIL Texas City Qt. 14c Limit 6
TEXACO MOTOR OIL 30 Wt., Qt., Limit 6 27c
SUAVE Hair Spray 3-Types 99c Retail 51c
JERGEN'S LOTION Economy $1.45 Size 79c
CALM $1.00 Size Powder Deodorant . . . 2 FOR $1.00
RINSE AWAY $1.00 Size 2 FOR $1.00
COLGATE 69c Tube King Size DENTAL CREAM 2 FOR $1.00
DERMA-FRESH $1.00 Size BODY LOTION 2 FOR $1.00
Havoline MOTOR OIL 30 Wt. Reg. 55c Qt. 34c Limit 6 Please
Lysol Disinfectant 99c Size 59c
America's Foremost Hairset DEP STYLING GEL for professional styles that last longer $2.00 Pound Jar 77c
New Schick hot lather in a pushbutton can! $1.29 Size 69c
BETTER For Your Skin! Ice Blue AQUA VELVA After-Shave Lotion Economy 1.23 Value 69c
LIQUID PRELL SHAMPOO $1.45 Family Size 77c
Pint Bottle, Rubbing ALCOHOL 9c

FIRST SMOCKING—There's a real couture look in this costume. It teams a sleeveless jacket and skirt in smooth, double - knit wool with an ingeniously smocked blouse — one of the season's prettiest fashion surprises. The very active traveler will always feel serenely confident that this costume will be fashion-right and instantly ready-to-go, because the lively wool keeps its perennial good looks — scoffs at wrinkling and mussing; never requires time out for pressing

WOMEN

China Grove News

BY MRS. N. F. HALL

Mrs. R. L. Hall of China Grove was honored with a pink and blue shower at the Durm community center Tuesday afternoon.

Colors of pink and blue were used in decorating. Hostesses were Mrs. D. L. Cotton, Mrs. T. J. Webb and Mrs. Billy Phipps.

Refreshments of white cake squares with blue icing and pink punch were served to approximately 30 guests who signed the register.

• • •

Recent guests of Mr. and Mrs. Houston Quiett were Mr. and Mrs. Julian Hammonds of Colorado City and Mrs. Howard Dean Quiett and children of Aspermont.

Mr. and Mrs. Leonard Allen recently visited Mr. and Mrs. Rockey Allen and family of Big Spring.

Mr. and Mrs. D. L. Cotton spent Thursday night in San Angelo with Mr. and Mrs. Don Goss and family. Roy Damon and Charlotte Ann returned home with their grandparents for a few days visit.

Mr. and Mrs. Bo Merket and family of Colorado City recently visited Mr. and Mrs. Floyd W. Merket.

Mrs. Walter Wood spent the weekend with her daughter and family Mr. and Mrs. Russell Dunn and family of Valley View.

Sunday guests of Mr. and Mrs. N. F. Hall and Donna were Mr. and Mrs. Buddy Bryant of Odessa and Mr. Red Lawrence of Big Spring.

Linda Hairston of Andrews visited her parents, Mr. and Mrs. Bill Hairston over the weekend.

Mr. and Mrs. R. L. Hall and family visited Mr. and Mrs. Billy Phipps and family of Snyder Sunday afternoon.

Mr. and Mrs. Roy Allen recently visited M. and Mrs. Mat Allen and family of Snyder.

A half cup chopped walnuts or raisins added to a standard two-cup muffin recipe does great things for this hot bread.

Baptist Group Has Ice Cream Party

The Fellowship Class of Northside Baptist Training Course and their guests enjoyed an ice cream and cake party Friday evening in fellowship hall. Games were also played.

Those attending were: Mr. and Mrs. Bill Poe, Mr. and Mrs. Willie Davis, Mr. and Mrs. Cecil Mearse, Mr. and Mrs. Don Snider, Mr. and Mrs. Buck Byram, Mr. and Mrs. Bobby Burney, Mr. and Mrs. Martain Brooks, Mr. and Mrs. Rob Robison, Mr. and Mrs. Carl Stokes, Mr. and Mrs. Wayne Glasscock, Mr. and Mrs. Hardy Scarborough, Mr. and Mrs. Don Stephens, Mr. and Mrs. Charles Hyatt, Mr. and Mrs. John Duke, Mr. and Mrs. Joe Brown and Mr. J. M. Dean.

School Menu

WEDNESDAY

Fried Chicken & Gravy
Whipped Potatoes
Green Beans
Hot Rolls & Butter
Carrot Sticks
Orange Slices
Milk

THURSDAY

Minute Steaks & Gravy
Steamed Rice
Blackeyed Peas
Crisp Corn Bread & Butter
Tomato Slices
Frosted Cake
Milk

FRIDAY

Vegetable - Beef Soup
Grilled Cheese Sandwiches
Crackers
Pickle Slices
Fresh Fruit
Milk

Girl Scout Bulletin

Three bus loads of Girl Scouts will leave at 12:30 Saturday noon for Camp Boothe Oaks in Sweetwater. All Girl Scouts are to wear uniforms and will have adult supervision.

Parents of the 160 girls are also welcomed to view the fair. Buses will return to the scout hut at 6:30 p.m.

Bus drivers will be Mr. Bob Womack, Mr. Ollie Peck and Mr. Roy Burke. Some 2,000 scouts are expected to attend the exhibits.

WOMEN'S CALENDAR

TUESDAY

Lambda Kappa Chapter of Beta Sigma Phi meets at Snyder Savings and Loan community room, with Frances Shamberger and Betti Huddleston hostesses, 7:30 p.m.

Art Guild Study Club meets at Martha Ann Woman's Club, with Verba Williamson, hostess, 7:30 p.m.

Snyder Toperettes meets at 7 p.m. in Stanfield Cafeteria.

WEDNESDAY

Acacia Study Club meets, Mrs. William Henderson hostess, 3:45 p.m.

Altrurian Daughters meet at Martha Ann Woman's Club for St. Patrick's Day Guest Tea, Mmes. Charles Cooper, Felix Jones and Harry Ward, hostess; 2:30 p.m.

THURSDAY

Order of Eastern Star meets at Masonic Hall to honor officers, Mildred and Jack Sparks hosts.

Gamma Upsilon Chapter, ESA, meets, Carmen Ivison hostess.

Ira P-TA executive meeting at 2:20 p.m. and regular meeting at 3:40 p.m., in school study hall.

The Snyder branch of the American Association of University Women meets at 7 p.m. in the home of Mrs. Glen Holladay, West Thirtieth Street and rodeo grounds.

SATURDAY

Country Cousins Square Dance Club will hold a workshop from 3 to 5 p.m. with Darrel Boen, instructor. Covered dish supper at 5 p.m. followed by regular dancing at 8 p.m. at armory.

Girl Scout buses leave for Sweetwater at 12:30 for Girl Scout Fair, return at 6:30 p.m.

FRIDAY

88 Club meets with Mrs. George Parks, East Thirty - seventh Street, 1:30 p.m.

Altrurian Club meets at 3 p.m. at Martha Ann Woman's Club. Mrs. C. C. Miller will give book review. Mrs. Hugh Boren, hostess.

SPRING SALE – AUTOMATIC WASHERS!

3 CYCLE 2 SPEED
Normal Delicate Wash And Wear With Lint Filter.
Installed Only 178.88
Matching Electric Dryer 123.88

6 CYCLE 2 SPEED
Self Cleaning Lint Filter, Bleach Dispenser, Water Level Control.
Cut 35.00 Installed 199.95
Matching Electric Dryer 149.95

1963 LADY KENMORE
True Custom Care, 8 Cycle, 2 Speed, Self Cleaning Filter.
Cut 45.00 Installed 219.95
Matching Electric Dryer, Installed 169.95

Kenmore DETERGENT 25 Lbs. 5.99

Kenmore DETERGENT FREE PLASTIC BUCKET 21 Lbs. 4.99

Sud-N-Service Special! 10 POINT CHECK FREE 25 LB. DETERGENT 5.99 Value ALL FOR 9.98 Plus Parts

SHOP AT SEARS AND SAVE
Satisfaction Guaranteed Or Your Money Back

SEARS
608 East Highway
Phone HI 3-4676

WIN VALUABLE MERCHANDISE PRIZES or
WIN $100.00 CASH
PLAY YEAR 'ROUND SAVINGS
HOW TO WIN! Your Round Savings Cards are issued FREE — one per store visit. Remove black ocean card to reveal message. Save only 4 cards. One for each season of the year — Winter-Summer-Spring-Fall. Bring winning cards to the store, select your prize from the YEAR ROUND SAVINGS BOARD.
SO EASY TO WIN! The most EXCITING-THRILLING shopping game of all!

BISCUITS Mead's (Limit 15 Cans) 15 Cans $1.00
HAIR SPRAY Aqua Net Large 69c
KOTEX 12's 29c
COFFEE Folger's Lb. 75c 2 Lbs. $1.49
BUTTERMILK Oak Farm ½ Gal. 39c
Shurfine FLOUR 5 Lbs. 39c
Imperial SUGAR 5 Lbs. 49c
COCA COLA 12 Bottle Carton Plus Deposit 63c
TOMATO SOUP Campbell's 2 Cans 25c
Our Darling CORN 2 303 Cans 35c
Gerber's Strained BABY FOOD 4 for 39c

CATSUP Shurfine 20 Oz. 33c
INSTANT MILK Pet 12 Qt. 99c
MACKERAL 2 303 Cans 43c
SALMON Honey Boy 303 Can 53c
TANG Orange Juice 18 Oz. 1.05
CAKE MIX Gladiola Magic 2 8 Oz. 29c
TISSUE Bathroom 4 Rolls 31c
SPINACH Del Monte 2 303 Cans 35c
PEAS Del Monte 2 303 Cans 49c
BEANS Del Monte 2 303 Cans 55c
CRACKERS Shurfine Lb. 23c

LENTEN FOODS
FISH STICKS 8 Oz. 2 for 49c
HALIBUT STEAKS 12 Oz. 89c
LEMONADE Shurfine 6 Oz. 2 for 19c
ORANGE JUICE Shurfine 6 Oz. 19c
SHRIMP IN THE SHELL 8 Oz. 49c

FRESH FISH
ARRIVE 3 TIMES A WEEK!
Red Snapper, Trout, Flounder, Catfish (Maybe) — Fresh Oysters

Fine To Smother, Pan Fry Or Barbecue, Chuck BEEF STEAK Lb. 49c
Wright's Pre-Cooked, Not Salty PICNICS Lb. 29c
Have You Tried A Delicious Rolled Roast From Rainbow, Lean, Seasoned, Tender, Beef ROLLED ROAST Lb. 69c We Will Cook It If You Like.
Whole Slab Only At This Price, Armour's Star SLAB BACON 8 To 10 Lbs. Each, Lb. 49c
Try It With Onions Or Broiled, Genuine CALVES LIVER Lb. 49c
Try These On Your Grill, Any Thickness CLUB STEAK Lb. 79c
Cut From Choice Beef, Lean Boneless STEW MEAT Lb. 69c
The Old Fashioned Kind, Fresh Frosted Country Style BACKBONE Lb. 49c

LET'S COOK HOT DOGS
1 Pkg. All Meat Franks, Rodeo Brand
1 Block Chili, Both For 69c

Blade Or First Cut CHUCK ROAST Lb. 39c
Again By Popular Demand
Barbecued Fryers, Plus 1 Qt. Pint Beans, Both For 1.18
Fryers Ea. 79c Beans Qt. 39c
Wright's, Big T, Sliced BACON Lb. 39c
Fresh Sliced BOLOGNA 3 Lbs. 1.00
Lot's Of Meat In This, Lean GROUND MEAT 3 Lbs. 1.00
Fine To Season Vegetables HAM HOCKS 3 Lbs. 1.00
Sliced Or By The Piece, Sugar Cured, JOWL BACON 3 Lbs. 1.00
If you have not tried this you are missing something.

Our Locker Meat business is getting better. There must be a reason, Shop Rainbow where you get all the meat you pay for plus Double Buccaneer Stamps.

The Rainbow is headquarters for Sea Foods and Fresh Water Catfish. Any kind of sea food you desire, we will get it for you.

WE GIVE BUCCANEER STAMPS Double On Wed. With Purchase of 2.50 or More

RAINBOW MARKET
1614 25th. Store Hours 7 a.m. to 10 p.m. — 7 Days A Week Phone HI 3-3802

New Voting Bill's Goals, Methods

By JOSEPH E. MOHBAT

WASHINGTON (AP) — President Johnson sends to Congress this week legislative proposals aimed at ending racial discrimination against prospective voters.

What will the laws accomplish, if enacted, and how will they work?

While the details still are being worked out by the administration, here are some answers — based on briefings by top administration officials — to the broad question that may be raised:

Q. What is the objective of the voting rights bill?

A. To strike down what the administration feels are artificial barriers used by white officials to discriminate against Negroes seeking to exercise their voting rights at any level — federal, state or local.

Q. How will it accomplish that objective?

A. By doing away with all tests that have been used to discriminate and limiting voting eligibility requirements to a simple few: age, residence, mental competence and the lack of felony convictions. Furthermore, the bill will provide for federal officials to register citizens — and take their vote, if need be — if state or local officials continue to discriminate.

Q. Where would the new law apply?

A. It would apply in states — or other electoral subdivisions — that employ voter qualification tests, and where less than 50 per cent of the eligible adult population is registered or voted in the November 1964 election.

Q. What states fit that description?

A. Alabama, Mississippi, South Carolina, Georgia, Virginia, Louisiana and Alaska. (Administration officials do not allege voter discrimination in Alaska. One pointed out that "the reason is it is cold in November.") It also would apply to counties or other political subdivisions in other states.

Q. Does the bill mean federal registrars will immediately take over the registration job in the affected states?

A. No; the administration hopes the law striking down the so-called artificial tests will induce voluntary compliance by state and local officials. But the law would allow federal officers to do the job if the local registrars continued to balk.

Q. What will trigger the law in a particular area?

A. The simple fact that fewer than 50 per cent of all eligible voters are registered, or turned out in November 1964, will automatically trigger the law abolishing all restrictions except the basic standards of age, residence, mental competence and lack of felony convictions. Complaints to the Justice Department by a certain number of Negroes that discrimination persisted would empower the attorney general to ask the Civil Service Commission to name a federal registrar — it could be the postmaster, for example — to register the aggrieved applicants. (The number of required complainants has not yet been set, but it is expected to be around 20.)

Q. Doesn't the Constitution give the state the right to decide who is eligible to vote?

A. Generally, Article I of the Contitution reserves that right for the states in electing senators and representatives. But the administration bill is keyed to the 15th Amendment, passed 95 years ago this month. It stipulates that the right of citizens to vote "shall not be denied or abridged by the United States or by any state on account of race, color, or previous condition of servitude." The amendment — like most — authorizes Congress to enforce it "by appropriate legislation."

Q. Didn't the Civil Rights Act of 1964 have some machinery for ending voter discrimination?

A. As proposed by President John F. Kennedy, it did. But most of that machinery was dismantled in the process of compromise to get the bill through Congress. About all that remains is a provision to speed up the court remedies for such discrimination. And it is the long court process this bill seeks to avoid, on the ground that past election malpractices can never be truly remedied.

Q. How immediate would be the impact of this new law?

A. Its backers hope it will guarantee the vote to all by the November 1966 general elections.

Q. What should a Negro do if he is blocked in his attempt to register after the law is passed?

A. Complain to the Justice Department or to the nearest U.S. attorney.

Q. Will the bill carry any penalty for interference with registration and voting attempts?

A. Yes — any official or private citizen who attempted to interfere would be subject — upon conviction in a criminal trial — to a $5,000 fine and five years in prison.

Defends New Super-Plane

WASHINGTON (AP) — In response to inquiries about technical problems of the F111A, the Defense Department said Monday that the fighter "has encountered some difficulties that are typical of problems encountered in any new airplane development program."

The F111A is being built for the Air Force and the Navy by General Dynamics Corp. of Fort Worth, under a contract that stirred considerable controversy, when the plane was known as the FX.

"Nothing has happened to date to indicate any modifications are necessary," the Pentagon said.

One report said the F111A's engines had been failing when the plane reached supersonic speeds.

The Pentagon denied this saying, "the F111A has been flown supersonically on one test flight" and there was "no engine failure during supersonic flight."

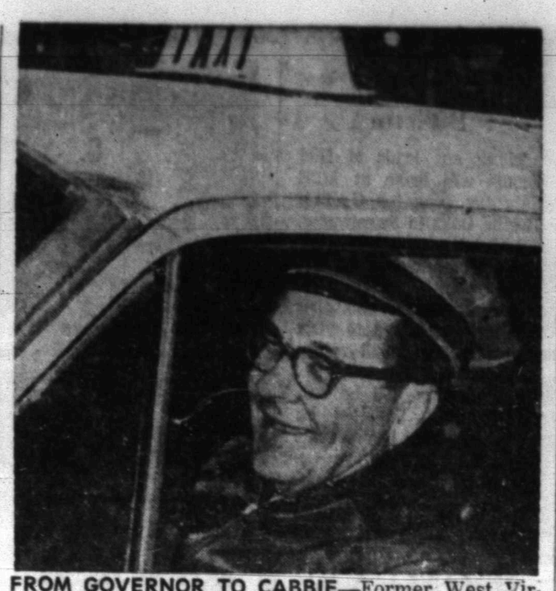

FROM GOVERNOR TO CABBIE—Former West Virginia Gov. William Casey Marland, 46, poses at wheel of his taxicab in Chicago, March 12. Marland, elected West Virginia's youngest Governor in 1952 and defeated Democratic Senator candidate in 1956, blamed "my drinking." He told newsmen who broke his anonymity March 12, "I haven't had a drink in nearly four years"—and meantime supports himself working for Flash Cab Company as a driver. (AP Wirephoto)

List Of Viet Cong Losses Based Partly On Estimate

WASHINGTON (AP) — The Defense Department said, in effect, today that only part of Gen. Harold K. Johnson's estimate of 75,000 Communists killed in South Viet Nam was based on verified reports.

The Pentagon said the Viet Cong toll listed for 1964 and so far in 1965 is based on actual count of Communist bodies. This total comes to about 20,500 enemy dead.

It is not known how the figures were arrived at prior to 1964, the Pentagon said.

U.S. officials on the spot have said that Viet Cong casualty figures have been based largely on unauthenticated statistics provided by Vietnamese governments, together with claimed results from air strikes against the Communists.

The validity of figures on enemy casualties put out by the U.S. government has been at issue since early this month when Gen. Johnson, the Army chief of staff, told the Senate Armed Services Committee that about 75,000 Viet Cong had been killed so far.

Among others, Sen. Stephen Young, D-Ohio, has disputed the accuracy of Johnson's figures. In response to inquiries about the method of determining casualty figures, the Defense Department said that only a body count is now used as a basis for reports.

Both South Vietnamese troops and U.S. advisers are sources for these statistics, the Pentagon said. U. S. advisors with the Vietnamese units verify the count on the spot, it said.

"Also, there are cases of going back over an area to verify results of strikes by count, graves, witnesses or other crosscheck means," the Pentagon said. "There must be verification."

Statistics for 1964 and 1965 "are considered reliable," the Defense Department said.

YOUNG AT HEART
KING EDWARD CIGARILLOS
By AMERICA'S LARGEST SELLING CIGAR

Actress May Wed Groom Second Time

ASPEN, Colo. (AP) — Hollywood actress Kim Novak, 32, married Monday to British actor Richard Johnson, 37, may be wed again soon.

But, a source said, Johnson will be the groom in that ceremony, too, if and when it takes place.

The two went through a brief civil ceremony at Beaver Dam, a picnic glade high in the snowy Colorado Rockies, about a half mile from the T Lazy 7 guest ranch, where Miss Novak and Johnson had come last week for a ski holiday.

A second ceremony may be held, the source said, because Miss Novak is a Roman Catholic. Johnson is not. He has also been divorced once.

Reportedly he will take instruction in the Catholic Church, although not necessarily convert, and the two will repeat their rites in a Catholic ceremony in Chicago when Miss Novak's parents can be present.

Newsmen and photographers waiting at the courthouse door of Judge William R. Shaw, were told by Judge Shaw at 2:30 p.m. that the ceremony was imminent.

The judge, however, along with the wedding party, left the press waiting and rode treadwheeled "snow cats" to the semisecluded picnic spot.

There the single-ring ceremony was begun precisely at 3:13 p.m. at the request of Miss Novak, who said she was superstitious.

Johnson said afterward he wanted the single-ring rites to establish who was head of the house.

"And," he said, "I can't stand rings. Ostentatious. Besides, they keep knocking about on things."

Former Resident Dies At Muleshoe

Ernest Lightfoot of Earth, a former resident of Scurry County, died Monday morning in a hospital in Muleshoe.

The funeral service will be held at the Church of Christ at Earth at 3 p.m. Wednesday.

Mr. Lightfoot is survived by his wife, two daughters, Mrs. George Kassinger of Earth and Mrs. Mark Shelton of San Leandro, Calif., a son, Clarence Lightfoot of Hayward, Calif.; and several grandchildren and great - grandchildren. One son, Dalton Lightfoot of Colorado City, preceded him in death.

OPEN
FOR BUSINESS!
Save On All Your Vegetables
Tomatoes, Basket .. 50c
POTATOES
Lb. 10c & 12½c—100 Lb. 9.50
LARUE'S HOBBY HOUSE & FRUIT MKT.
Mrs. Larue Way 2207 Ave. R

The Deffebach Agency
2606 Ave. R Phone HI 3-5611
INSURE WHAT YOU HAVE

Safeway's (the) place to buy...

Cabbage — Fresh, Solid Heads. Serve Corned Beef and Cabbage—Lb. 3¢
Crisp Carrots — Adds flavor to roasts. 2 Lb. Bag 15¢
Grapefruit — Indian River. Ruby Red—Lb. 2 for 25¢
Pineapple — Juicy and delicious—Each 39¢
Anjou Pears — Juicy Ripe—Lb. 19¢
Tomatoes — Cherry—Pint 29¢
Rutabagas — Firm and Crisp. Waxed—Lb. 10¢
Pascal Celery — Crispy—Stalk 25¢

SAFEWAY

Serve Corned Beef and Cabbage
Corned Beef — Brisket. Swift Premium —Lb. 69¢

MIX or MATCH
Green Beans — Highway Cut—No. 303 Can
Tomatoes — Gardenside—No. 303 Can
7 for $1

GOOD VALUES
Edwards Coffee — Regular or Drip Grind (5¢ off label) 1-Lb. Can 69¢
Cling Peaches — Town House Halves or Sliced. Yellow. No. 303 Can. 6 for $1
Beverages — Cragmont. Assorted Flavors. 12-oz. Can 6 for 39¢
Grapefruit Juice — Town House Sweetened Pink. 46-oz. Can 29¢
All Detergent — Giant Box. 59¢

Soup — Heinz Tomato. Serve with Grilled cheese. No. 1 Can 2 for 25¢
Heinz Pickles — Fresh Cucumber. 15-oz. Jar 29¢
India Relish — Heinz. 14-oz. Jar 29¢
Chili Sauce — Heinz. 12-oz. Bottle 37¢
Macaroni — Gooch Elbow. 16-oz. Pkg. 25¢
Spaghetti — Gooch Long. 16-oz. Pkg. 25¢
Vermicelli — Gooch Twist. 12-oz. Pkg. 25¢
Noodles — Gooch Wide. 8-oz. Pkg. 2 for 25¢
Sweetener — Sugarine. 4-oz. Bottle 65¢
Toothbrush — Pepsodent. Medium (69¢ size) (20¢ off label) 49¢
Toothpaste — Pepsodent. Large Tube 29¢
Stripe — Toothpaste—Large Tube 29¢

MORE VALUES
Corned Beef — Town House—12-oz. Can 49¢
Pork & Beans — Highway. No. 300 Can 5 for 49¢

Napkins — Garden Brand Luncheon. White. Yellow or Green. 200-Ct. Box 29¢
Napkins — Town House Cocktail. White—40-Ct. Box 25¢
Cat Food — Nine Lives. 6-oz. Can 2 for 29¢
Briquets — Kingsford Charcoal. 10 Lb. Bag 79¢
Morton Pies — Fruit. 20-oz. Pie 39¢

COFFEE NOOK
Instant Coffee — Folgers. (20¢ off label)—6-oz. Jar 78¢

SAFEWAY'S THE PLACE TO BUY...
Smoked Picnics — Old Time Smokehouse Flavor. Juicy and tender. Delicately pink. Whole Lb. 25¢ (Sliced . . . Lb. 29¢)
Boneless Stew Beef — Pre-Diced. Lb. 79¢
Luncheon Meat — ★ Olive ★ Spiced ★ Pimiento Sliced — Safeway 6-oz. Package 29¢
Brick Chili — Safeway or La Fiesta—1-Lb. Brick 59¢
Chicken Livers — Delicious fried in golden batter. —8-oz. Pkg. 29¢
Haddock Fillets — Pre-Cooked—Lb. 59¢

FROZEN FOODS
Morton Dinners — Chicken, Turkey, Beef or Salisbury Steak. 11-oz. Pkg. 39¢
Breaded Shrimp — Captain's Choice Fantail. 2 Lb. Pkg. $1.99
Captain's Choice ★ Perch Fillets ★ Cod Fillets 1-Lb. Pkg. 2 for 95¢
Whiting — Captain's Choice —1½-Lb. Pkg. 39¢

Apple Juice — Tree Top Frozen. 6-Oz. Can 23¢
Honeybuns — Morton Frozen. 4-Ct.—9-oz. Pkg. 29¢
Bread Dough — Morton Frozen. Pkg. of 3 1-Lb. Loaves 59¢
Frozen Cakes — Cozy Kitchen. Four varieties Each 98¢
Pot Pies — Morton Chicken or Beef 8-oz. Pkg. 4 for 89¢
Beef Tacos — Moreno—13½-oz. Pkg. 55¢
Beef Stew — Austex. Quick and easy. No. 300 Can 39¢

COCA COLA — 12 Bottle Carton — 63¢ — Plus Deposit

Snowy Bleach — Gold Seal. Powdered—1-Lb. Box 49¢
Kaiser Foil — Household Aluminum. 25-ft. x 12-in. Roll 35¢
Tamales — Austex—No. 300 Can 29¢

Prices Effective Mon., Tues. and Wed., March 15, 16 and 17, in Snyder. We Reserve the Right to Limit Quantities. No Sales to Dealers.

SAFEWAY

Wednesday is DOUBLE GOLD BOND STAMP Day at Safeway! (With the Purchase of $2.50 or More.)

Villanova, St. John's In Narrow Victories

By MURRAY CHASS
Associated Press Sports Writer

NEW YORK (AP) — Villanova shouldn't have lost the ball but almost did. St. John's should have lost it but didn't.

Both teams converted the plays into field goals that turned the basketball games their way Monday night and enabled them to move into Thursday night's semifinals of the National Invitation Tournament.

Top-seeded Villanova edged stubborn Manhattan 73-71 and will meet the winner of tonight's Detroit-New York University contest. St. John's knocked off second-seeded New Mexico 61-54 and will battle the winner of the Army-Western Kentucky game.

Villanova, the nation's eighth-ranked team, trailed Manhattan 70-69 until Bill Melchionni threw in a jump shot with 2½ minutes remaining. That put the Wildcats ahead to stay after they had trailed for most of the second half.

Melchionni, however, nearly lost his chance to score the basket. His head turned away from the play, he bobbled a routine pass from Eric Erickson but got control of it and scored on a nine-foot shot.

In St. John's case, it was a ball that Jerry Houston saved from going out of bounds that was the difference.

"I heard Coach (Jack) Kraft say something," explained Melchionni, who was near the Villanova bench at the time. "I didn't know who he was talking to, but I turned around anyway just for a split second. Then the guys on the bench yelled, 'Heads up!'

"I must confess I didn't see the ball. I didn't know where it was. I just put up my hands in self defense. It was a reflex action. The ball hit me in the head. Anywhere else, a foot either way, and I would've missed it. It would have gone out of bounds.

"But it hit me in the head, and I grabbed it. (Manhattan's Len) Schnappauf lunged for it and I went the other way."

Kraft explained his words were meant for Melchionni, that he was telling him to move out and get the ball. Kraft, however, didn't intend for the play to work the way it did.

Melchionni sank a free throw a minute later, and Manhattan's hope for an upset was crushed. Spoiled also was the brilliant performance of the Jaspers' Larry Lembo, who scored 31 points, hitting 13 of 18 from the field.

ONE THAT DIDN'T GET AWAY—Albert Aycock holds a 22½-pound catfish he took off a trotline Monday afternoon at Lake J. B. Thomas. Aycock, who said he had caught catfish in the lake weighing as much as 38 pounds, had his trotline out in the Lake Thomas Lodge area when this monster was hooked. An employe of Monsanto Chemical Co., Aycock fishes regularly at the CRMWD lake.

SPORTS

Ace Miler Aided By His Brother

MILWAUKEE (AP) — A brother act has been added to track with 18-year-old Bob Camien sacrificing himself as a rabbit to help older John crack the mile's four-minute barrier.

Bob, a freshman at Emporia, Kan., State, and John, a 21-year-old senior, narrowly missed their goal in an initial attempt Monday night in the 14th annual Journal Games, designated a third straight year as the U.S. Track and Field Federation Indoor Championships.

John, who passed up the NCAA meet at Detroit last Saturday to concentrate on a sub-four-minute mile here, won by some 20 yards in his second 4:01.7 effort of the season, the fastest of the winter board circuit. Bob set the pace for a half mile, then let big brother do his own work.

"We've run together, but we never attempted anything like this before," John said. "We'll work together quite a bit from now on. Bob is far more advanced than I was at 18 and he's going to be real tough in a year or two."

John frankly admitted he was shooting for under four minutes, explaining, "I know I'm capable of it." His top time has been 4:00.7, which he ran twice outdoors in California.

Kid brother Bob hit the quarter in :58.3 and the half mile in two minutes flat. He then faded, finally dropping out. John opened up a sizable lead, but his time at the three-quarter mark was 3:01.4. Despite the cheers of 8384 fans, he was unable to mount a finishing kick and had to settle for a USTFF record.

Chris Johnson of Southern California was second in 4:06 and Ed Dean of Notre Dame third in 4:09.8.

NCAA champion Robin Lingle of Missouri turned in the fastest 1,000 of the indoor season by winning his specialty for the third straight year in Milwaukee in 2:07.3.

Other USTFF and meet records were set by John Rambo of Southern California, 6 feet, 11¼ inches in the high jump and Steve Carson of Iowa State, 1:10.6 in the 600.

Oklahoma State's NCAA two-mile relay champions set a USTFF record with 7:31.7, while meet and federation marks were equaled by Nebraska's Charlie Greene, 0:5.2 in the 50-yard dash, and midshipman C. P. Gray of Navy, 0:6.1 in the 50-yard high hurdles.

CANYON GUN CLUB
SNYDER, TEXAS

Dick Krause and Jame Norred tied for first place with scores of 100 with 8 X's in Sunday's Canyon Gun Club Small Bore Shoot. The measurement gave Krause the first place trophy and Norred the second place spot. Separation between the two groups was 11 thousandths of an inch.

There was a four-way tie for third with 100 with 7 X's. Dr. Harry Ward was declared third place winner after measurement. Others who tied for third were Pat Gilstrap, Bill McLennan and Skipper Moore.

Morris Browning received the "crying towel" with a score of 93 and o X's. Shooters said high winds Sunday were a handicap.

Next shoot will be Sunday at 1:30 p.m. It will be a trap shoot with 25 birds at 16 yards with the new club loads as follows: 12 gauge gun, 3 drams, 1⅛ oz. shot; 16 gauge gun, 2½ drams, 1 oz. shot; 20 gauge guns, 2¼ grams, 7-8 oz. shot. In each size firearm the shot size is limited to 7½-8-9.

Three trophies will be awarded in the shoot.

He Believes In Celtics

BOSTON (AP) — The Boston Celtics will make it seven straight National Basketball Association championships, in the opinion of Alex Hannum.

"How can you ever go against them under pressure in the playoffs?" says the San Francisco Coach. "I had a little experience against them last year, remember?"

Hannum's Warriors, then armed with Wilt Chamberlain, lost to Boston in five games in the best-of-seven finals last year.

Hannum also was the St. Louis playing-coach in 1957 when Boston won its first NBA crown.

This season San Francisco has plummeted to the Western Division cellar and already has tied an NBA record of 62 losses.

"I won't be sorry to see it end," Hannum says. "But it was one of those things. We'll be better next year."

Wylie Youth Top 'A' Star

By The Associated Press

Mike Hale of Wylie heads the Class A schoolboy all-state basketball team selected by the Texas Sports Writers Association.

The 6-2 star, who averaged 27.5 points per game, was the leading vote-getter, polling 82 points of a possible 95.

Jack Sweeny of state champion West Sabine and David Frazier of Aspermont, who made the second team last year, moved up to the first this time.

Sweeny was runnerup in the voting.

Terry Treadwell of Eastland and Randy Brint of White Oak were others making the team.

The entire first unit averaged more than 20 points per game, ranging from Hale's 27.5 through Brint's and Frazier's 21.0.

Member Texas
Optometric Association
Drs. Blum and Nesbit
OPTOMETRISTS
1825 25th. St.
Phone HI 3-3992

WAYNE BOREN CLYDE HALL
Snyder Insurance Agency
COMPLETE
INSURANCE
SERVICE
P. O. Box 530 Snyder, Texas
1820 26th. Street Phone HI 3-3163

Crandall's Spark Peps Up Pirates

By MURRAY CHASS
Associated Press Sports Writer

For Hank Aaron, there's an operation. For Juan Marichal, there's irritation. But for Del Crandall, there's rejuvenation.

The Pittsburgh Pirates undoubtedly were the most elated of the three teams involved in that linescore Monday. In fact, the other two teams — Milwaukee and San Francisco — were far from elated.

While the Braves learned that Aaron will have to undergo surgery on his left ankle and the Giants' Marichal suffered a hamstring muscle pull in his right leg, Crandall ignited a 14-run Pirate inning with a single and followed with two more in his five-inning workout.

Aaron planned to fly to Milwaukee today where he will have the operation Wednesday. After doctors remove an area of calcification in the tendon, the Braves' ace slugger will have to rest for two or three weeks before rejoining the team.

Aaron finished third in National League hitting last season with a .328 average despite missing the last several weeks because of the ankle injury. He clouted 24 homers and drove in 95 runs.

Marichal, who missed nearly a month last year because of a back ailment en route to a 21-8 record, was running in the outfield when he hurt his leg. Trainer Frank Bowman applied ice to it for an hour and said the injury did not appear to be serious.

"He'll be slowed for a couple of days, though," Bowman added.

The 35-year-old Crandall, acquired by the Pirates from the Giants for protection behind the plate, erupted in a rash of singles as Pittsburgh bombed the Chicago White Sox 17-4 for its third straight exhibition triumph.

The 15-year veteran, who batted only .201 and .231 the past two season, rapped the first of 12 Pirate hits in the seventh inning. He added another single later in the inning and belted a third in the two-run eighth.

The Yankees edged Minnesota 4-3 Monday with Tom Tresh's two-run homer a key blow. Philadelphia finally scored a run, nipping the New York Mets 1-0 on Johnny Callison's run-scoring double.

Tommy Davis tripled across two runs in the Los Angeles Dodgers' 4-1 victory over Houston while Tony Conigliaro drove in five runs, three on a homer, leading Boston to a 9-4 triumph over the Los Angeles Angels.

Cincinnati stopped St. Louis 8-6 behind homers by Frank Robinson and Tony Perez, Milwaukee defeated Baltimore 4-2 on Mack Jones' two-run homer in the ninth inning and Kansas City nipped Detroit 5-4 as Ken Harrelson clouted a two-run homer in the eighth.

Cleveland scored two runs off Sterling Slaughter in the 11th for a 5-3 triumph over the Chicago Cubs, and homers by Bob Rodgers and Gino Cimoli led another Angels' squad to a 5-2 decision over Monterrey in Mexico.

Victoria Has Two Girls On All-Stars

AUSTIN (AP)—Victoria, the first Class AAA champion in the 15-year history of the Girls State Basketball Tournament, placed two players Tuesday on the all-tournament team.

Faye Shumbera and Marsha Porter were named to the AAA all-star squad along with Paula Johnson and Donna Lou Ratcliff of Jasper, Shirley Barnett of Tulia and Debby Callaway of Weslaco.

Victoria defeated Weslaco 63-46 for the title in AAA, added to the tournament for the first time. In the past the only conferences have been B, A and AA.

Class AA champion Edna also had two players on that division's all-tournament team—Jeanne Brown and Cathy Dial. Runnerup Friona, which lost in the finals to Edna 60-57, placed Teto Jennings and Glenda McClellan on the squad. The other members were Patsy Tyler of Rockdale and Jo Ann Sparks of West.

The Class A squad was composed of Dee Gregory and Alice Woolley of undefeated Lubbock Roosevelt, 77-71 victor over Jourdanton for the championship; Carolyn Dornak and Joyce Bowen of Jourdanton, Sharon Jeter of Baird and Cindy Smith of West Sabine.

NY Cage Whiz To Visit Colleges

NEW YORK (AP) — Lew Alcindor, the 7-foot-1 New York schoolboy basketball whiz who is being sought by more than 50 colleges, will visit the campuses of five colleges soon, says his coach, Jack Donohue. Alcindor is a senior at Power Memorial.

"Lewie will visit UCLA, Michigan, Boston College, St. John's, N.Y., and New York University," said Donohue Monday. "That doesn't mean the field is narrowed down to these five. After he visits these, he may want to look at a few more."

New Policy Set On Sports Segregation

CAPE TOWN, South Africa (AP) — Whites and non-whites no longer will be allowed to attend the same sporting events under a strict new policy in this already racially segregated country.

The new restrictions, issued Monday by tow Cabinet ministers, apply to all public places of recreation.

See Our Wide Display Of
FINE CARPETS
Linoleum — Cabinet Topping
HAMMOND CARPET CO.
2206 25th. St. Phone HI 3-6801

Pipe tobacco in a filter cigarette?
I like it!

This filter cigarette is packed with America's best-tasting pipe tobacco—famous Half and Half. Get pleasing aroma, great new taste. Try a pack today.
Product of The American Tobacco Company ©A.T.Co.

YOUR BETTER WAY
TO COOK BECAUSE IT'S
FLAMELESS

Only electricity cooks meats without flame in their own savory juices

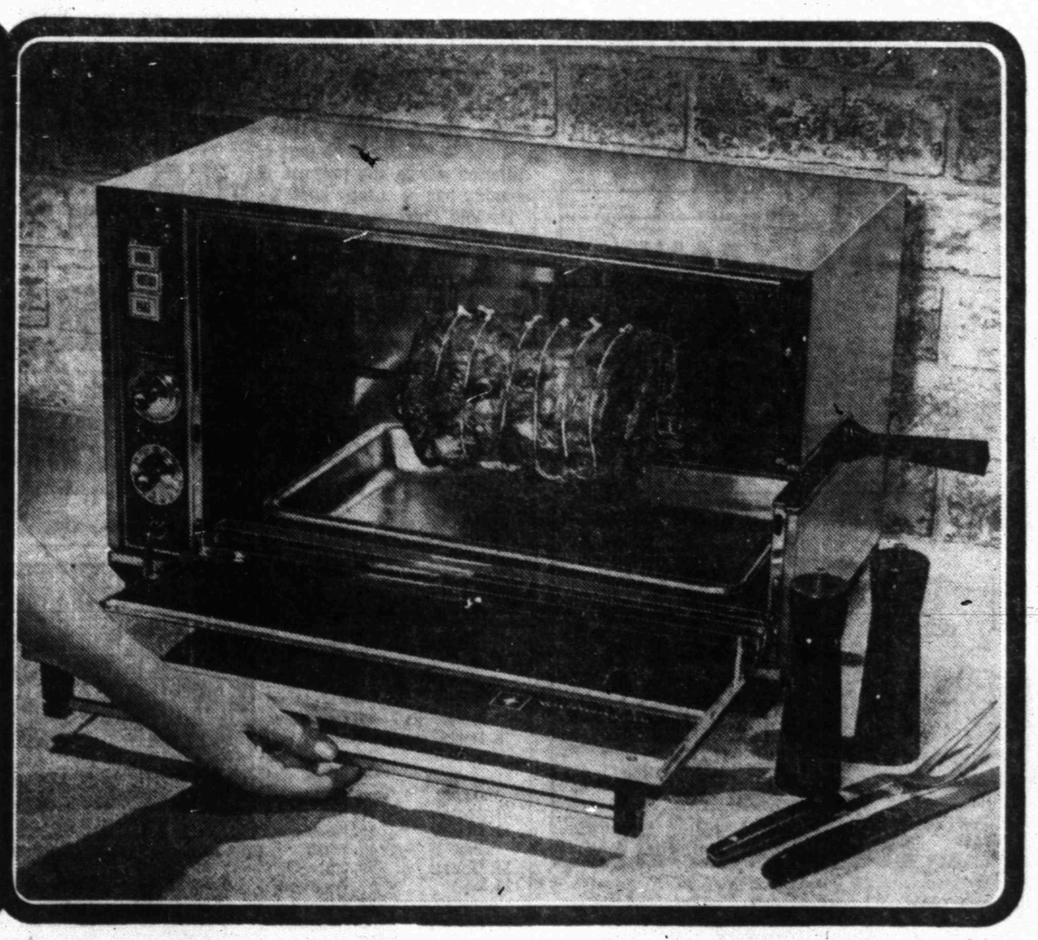

For a new taste sensation, try a rolled roast, ham or chicken cooked in an electric rotisserie. The meat bastes itself as it revolves on a slowly turning spit under radiant, flameless electric heat. The result is mouth-watering juiciness and flavor that will have your family coming back for "seconds." You can bake and broil foods, too, in your electric rotisserie. And because it's flameless electric, you can plug it in anywhere, cook wherever you choose—in the kitchen or family room, on the porch or patio. See the new electric rotisseries and other electric cooking appliances at your dealer's soon. Cook better . . . live better . . . electrically!

TEXAS ELECTRIC
SERVICE COMPANY
H. F. CLARK, Manager HI 3-5461

OKAY, THEN WHAT?

History May Record Selma As A Vital Turning Point

By JAMES MARLOW
Associated Press News Analyst

WASHINGTON (AP) — Selma's towering Sheriff James G. Clark, whose men 10 days ago helped smash a march of Negroes demonstrating to be allowed to vote in Alabama, wears a button in his coat lapel.

It says: "Never."

Monday night President Johnson said: "Now."

In an address to both houses of Congress, and to the nation by radio and television, he said: "At times history and fate meet at a single time in a single place to shape a turning point in man's unending search for freedom." He mentioned Lexington, Concord and Appomattox.

Then he added: "And so it was last week in Selma, Alabama."

He said he would send Congress this week a bill to eliminate illegal restrictions "which have been used to deny Negroes the right to vote." He said there must be no delay, hesitation, or compromise, adding: "The time of justice has now come."

It seems certain Congress will pass the strongest voting bill in American history. Most Southern states — particularly Alabama, Louisiana, Mississippi — by various devices for a century have kept many Negroes from voting.

This discrimination might have gone on more years if Alabama's Gov. George C. Wallace had not told his state troopers to use any "necessary force" to stop the demonstrators' march on March 7.

The troopers and Clark's posse, using tear gas and billy clubs, drove the Negroes back, and some to hospitals, and in doing so unleashed a nationwide storm of protest by whites and Negroes never seen before.

Johnson had been preparing a voting bill to send Congress but this outburst by people of all ages and occupations — from students and housewives to old ladies, nuns and clergymen — fell full upon Johnson in demands for action.

His response to all this pressure was his speech to Congress. He will follow it up with his bill.

Thus, as a result of the violent action by the Alabama authorities, voting in the South will probably never be the same again and the cause of civil rights and desegregation, has been pushed ahead by years.

For when Negroes vote in great numbers, which is the purpose of Johnson's bill, the course of history in the South will change since politicians of any color will have to be as responsive to Negroes' demands as to whites'.

This in turn will have an effect on Congress. For these reasons the past 10 days may turn out to be among the most memorable in American history.

In his speech, one of the best he has ever delivered in firmly facing the issue even though he kept talking after reaching his climax, Johnson not only insisted upon the right of Negroes to the "full blessings of American life" but pointed the finger at the whole United States for a failure with people.

He said, "There is no part of America where the promise of equality has been fully kept."

He told Congress, "I ask you to join me in working long hours, nights, and weekends if necessary to pass this bill .... Outside this chamber is the outraged conscience of a nation — the grave concern of many nations — and the harsh judgment of history on our acts."

A traveler can fly from Kennedy Airport in New York to Kennedy Airport in La Paz, Bolivia. The latter is two and a half miles high.

—Junior Editors Quiz on— INDUSTRIAL CRANE

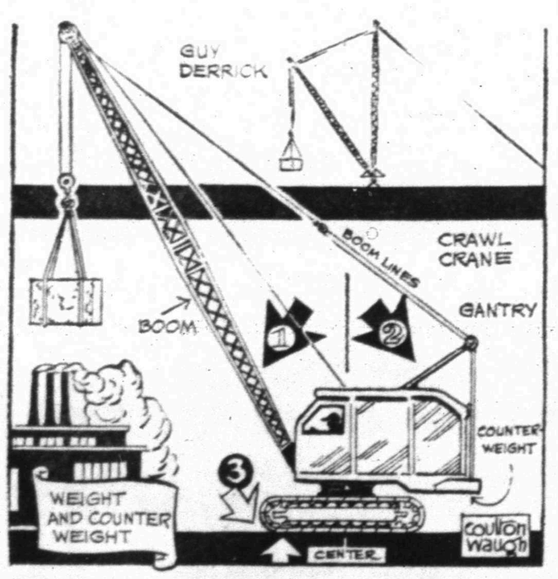

QUESTION: When a crane is lifting a heavy weight, why doesn't it tip over?

• • •

ANSWER: Looking at our drawing of a crawl crane lifting a heavy load, one may well ask this question. But notice the vertical line directly above the crane operator. To the left of this center line, black arrow (1) stands for the force of the load tending down on that side. There are several things to the right of the line (black arrow 2) which more than balance the load on the left. First, the cab's center is set far to the right of the center line. Inside the cab is heavy operating machinery; this is, by itself, acting as a balance weight. In addition, there is a heavy counterweight far to the right under the cab. Notice that the arm called a gantry takes some of the strain to the right directly above the counterweight, to which it is conducted. Another balancing force is the important one of the broad base of the caterpillar tread. The front of this base as in (3) pushes down on the ground, also tending to prevent the crane from tipping to the left. Notice, above, a different kind of crane, called a derrick. Here the pull to the left is balanced by a guy line fastened to some strong object on the right. Derricks on large barges are often balanced in this way.

• • •

FOR YOU TO DO: Watch for a crane being used in connection with road work and look at the manner in which it is balanced. See you can identify the gantry and counterweight. 3-16

(Jimmy Stephouse of Simpsonville, S. Carolina wins this week's grand prize of a 20-volume set of Compton's Pictured Encyclopedia, for this question. Mail your's on a postcard to Junior Editors in care of this newspaper.)

Remarks That Can Only Mean Trouble

HAL BOYLE

NEW YORK (AP) — Remarks that lead to nothing but trouble:

"Now be sure to plan on staying with us when you come to visit the World's Fair. We've got all the room in the world, and—"

"Another little drink won't do us any harm."

"You can have this one for only $25 down, and $10 a month until the balance is paid."

"Don't bother to lock the car. We'll be in there only for a few minutes."

"Step on it. We'll never get there at the rate we're going."

"I got the word from a guy who works down ~~in Wall Street.~~ He says he'll eat his hat if you don't double your money in it in a month."

"I know she stayed out later than she promised, but don't pick on her. After all, you're only young once."

"Yeah, I already heard that one, boss. In fact, you told it to us last week."

"I can whip anybody at the bar."

"Well, I guess it's okay for you to put me up for president of the P-TA—if you're absolutely sure the job won't take up much time."

"If he thinks he's going to pass me, he's got another think coming. I've got as much right to the road as he has."

"Hi, Baldy!"

"Why shouldn't I try skiing? A fellow's as young as he feels."

"Well, if the other parents let their kids do it, I guess we'll have to go along with the idea, too."

"Quit worrying. We must have enough gas left to go another 30 miles."

"Daddy, you're so smart — will you help me solve this problem in new arithmetic? The base numeral is seven."

"Because of your standing in the community, we're offering to let you in on the ground floor of a proposition which we can almost gurantee will—"

"An old house is a steal at this price, and think of all the fun you'll have remodeling it."

"Oh, let's park here anyway. Nobody's around giving out tickets at this hour."

"Don't let him talk to you that way, George. He's just a public servant."

"If you don't like the way I'm doing it, you can always get someone else."

"I only need it to tide me over till payday."

"It seems a bit tight, but I guess if I lose a little weight it'll fit okay."

"You seem to think that money just grows on trees."

"If you want the garbage carried out, carry it out yourself. It's your turn."

Coast-to-Coast NEWSPAPERS SELL THE MOST!

CROSSWORD PUZZLE

ACROSS
1. Ger. composer
5. Black-tailed gazelle
8. Lively dance
11. Earthenware jug
12. Arista
13. Orange drink
14. Deviate
15. Withdrawal
17. Ballroom dance
19. Evil-doing
20. Although
22. Jeweler's weight
26. Trappings
31. Spring month
32. Moslem priest
33. Queen of fairyland
35. One of the arts
37. Myself
38. Wheel projection
40. Romance
45. Income
49. Wash
50. Since
51. Fragment
52. Erelong
53. Cut grass
54. Augment
55. Necessity

DOWN
1. Make a sudden escape
2. Appellation of Athena
3. Scottish Highlanders
4. Drape
5. Elongated fish
6. Is indebted
7. Vagary
8. Crock
9. Girl's name
10. Coagulate
16. Brazilian palm
18. Anoint
21. Conform
23. Ladder in hosiery
24. Black cuckoo
25. Afternoon affair
26. Edge
27. Rattle bird
28. Vapor
29. Priest's vestment
30. Purpose
34. Square root of 100
36. Light boat
39. Gloom
41. Pearl Buck heroine
42. Weather cock
43. Bacchanalian cry
44. Give temporarily
45. Hydraulic pump
46. Psyche
47. Swear on oath
48. Parisian summer

SOLUTION OF YESTERDAY'S PUZZLE

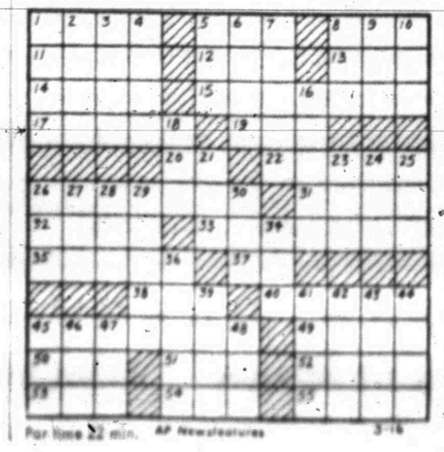

Par time 22 min. AP Newsfeatures 3-16

MARY WORTH

REX MORGAN

JOE PALOOKA

DIXIE DUGAN

KERRY DRAKE

OPINION-WISE

GRANDMA

DENNIS THE MENACE

NANCY

Connally Asks League To Define Duties

By JACK KEEVER

AUSTIN (AP) — Gov. John Connally says he hopes a Texas Research League study will define exactly what each level of Texas government — city, county, and state — is supposed to do.

He told 14 big city mayors Monday he agrees with their position, which is that "Texas' 22 metropolitan areas are being asked to perform services which go far beyond city limits."

Scanning his large reception room where the mayors sat, Connally said:

"Many of the cities have their backs to the wall trying to supply services for their people.

"I hope this won't be construed as an attempt by the cities to pull themselves up by their boot straps at the expense of the county and state."

Mayor Hank Avery of Midland, who with Houston Mayor Louie Welch and Connnally led the discussion, said the study the mayors had requested would concentrate on the 22 metropolitan areas, each with a population of 50,000 or more.

Connally said he would ask the league, a privately financed group, to complete the study and report if possible by the opening of the 60th Legislature in January on 1967.

Discussing matters he had talked over the mayors, Connally said:

"One general observation presented is the point that if cities are going to provide services extending beyond the people of the cities, then some means should be provided to finance them."

Mentioning specific problems, the governor said Houston, for example, must inspect milk in 52 counties which furnish this product to people in the city.

He said the legislature tells cities how much they must pay firemen and policemen but does not provide methods of raising the money for the salaries.

For the proposed study, Connally said, "we're talking about highways, inspection services, water, health, city - county hospitals — even airports."

Avery, also president of the Texas Municipal League, said the mayors of the 2 metropolitan areas supported the request for a study but not all were able to attend the meeting with the governor.

Truck Burns, Blocks Road

WEATHERFORD (AP) — A big semi-trailer truck flopped sidewise across U.S. 80, blocking the cross-country route, and burned today.

Witnesses said flames broke out almost as soon as the heavy vehicle and a pickup truck collided headon at the crest of a hill 2 miles west of here about 1:15 a.m.

A door flipped open and spilled driver Lewis Chriss, 54, of Dallas clear as the blazing truck toppled on its side. Chriss escaped injury. His cargo included paints and solvents.

Welton Fulgham, 56, of Fort Worth, at the wheel of the pickup, was taken to a hospital. Attendants described his condition as poor to fair.

Chriss, an employe of Merchants Transportation Co., was en route from Dallas to Odessa.

Workmen using a bulldozer shunted the burned wreckage aside and reopened the highway by 5 a.m.

Gas Blaze Consumes Texas Oil Rig

MADISONVILLE, Tex. (AP) —Gas under heavy pressure burst free and a roaring fire quickly sheathed an oil well being drilled 10 miles south of here late Monday.

The derrick toppled and flames raged unchecked during the night.

Jess Mattison, 27, of Tyler, a member of the drilling crew, suffered burns which hospital attendants said did not appear to be serious.

Lane & Wells Drilling Co. of Tyler is sinking the well at a point one-half mile off U.S. 75.

Mishap Kills Worker

ST LOUIS, Mo. (AP)—A 60-pound roll of tar paper being hoisted to the roof of a downtown building fell out of its hopper Monday and killed James Richardon, 25, of Bourbon, Mo., an employe of Biebel Brothers roofing contractors.

CAN for CAN

FURR'S and HUNT'S SAVE YOU MONEY

BIG HUNT'S SALE!

FREE 150 FRONTIER STAMPS
WITH THIS COUPON AND $2.50 PURCHASE OR MORE—EXCLUDING CIGARETTES AT FURR'S SUPER MARKETS
This coupon expires Sat., March 20th, 1965
Redeemable Only At Furr's Super Markets in Snyder.
Limit 1 Coupon Per Customer.

Northern NAPKINS 80 Count 2 Pkgs. 27c

TOMATOES Hunt's, Solid Pack, No. 300 Can 5 FOR $1.00

TUNA Food Club Chunk Style Can 25c

SALT Food Club 26 Oz. Box .. 7½c

FRUIT COCKTAIL Hunt's, In Heavy Syrup No. 300 Can ..... 2 FOR 35c

TOMATO JUICE Hunt's, No. 300 Can 10c

POT PIES Morton, Fresh Frozen, Chicken, Beef, Turkey, Spaghetti & Meat, Macaroni & Cheese, Each 2 FOR 35c

BIG DIP Foremost Ice Milk Asst. Flavors ½ Gal. 39c

COFFEE Maryland Club All Grinds 1 Lb. 79c Can ... 2 Lb. Can ... $1.57

EGGS Furr's, USDA Grade A, Med., Dozen ..... 3 FOR $1.00

Hunt's CATSUP 20 Oz. Bottle 25c
Hunt's, In Heavy Syrup Peaches No. 300 Can 2 for 35c
Tenderleaf, 10c Off Label TEA BAGS 48 Count 59c
Mazola Corn Oil Oleomargarine Lb. 39c
Hunt's, Picnic Can Tomato Puree 2 for 29c
With Mushrooms, Tomato Sauce 8 Oz. Can ..... 2 for 29c

Last Chance At Furr's LOW PRICE
ADD TO YOUR PLACE SETTINGS WITH Ever Yours "BOUTONNIERE"
10 Inch DINNER PLATE
BY WORLD-FAMOUS TAYLOR, SMITH AND TAYLOR
NOW WITH EACH $5.00 PURCHASE 9¢

This week is your last chance to take home "Boutonniere" 10-inch Dinner Plate at Furr's low price of only 9c with each $5.00 purchase. Don't miss out! Complete your place settings now thru April 18.

INSTANT COFFEE Chase & Sanborn 20c Off 6 Oz. ..... 89c 30c Off 10 Oz. 1.35

AJAX ITEMS Window Cleaner, 15 Oz. 59c Liquid, 28 Oz. 47c Detergent, Gt. .. 79c Cleanser, 14 Oz. 2 for 29c

FROZEN FOODS

OKRA Top Frost, Fresh Frozen, 10 Oz. Pkg. .. 15c

Top Frost, Fresh Frozen, French Fried POTATOES 16 Oz. 25c

Green Giant Fresh Frozen BROCCOLI SPEARS 10 Oz. Pkg. 39c
Morton, Fresh Frozen DONUTS 10 Oz. Pkg. 37c

MORTON'S FROZEN VEGETABLES
Blackeye Peas & Ham 10 Oz. 39c
Okra & Tomatoes 10 Oz. 29c

DOUBLE FRONTIER STAMPS on Wednesday with $2.50 purchase or more

GENERAL MERCHANDISE BETTER BUYS

FACIL TISSUE 400 Count Baby Soft ..... 14¢

Deodorant Tussy Reg. 1.00 50¢

Barbecue Time CHARCOAL 10 Lb. Bag 49c

8-Year Guarantee Garden Hose ½ x 50 ft. 1.49

FRESH PRODUCE VALUES AT FURR'S

LETTUCE Calif., Fresh, Crisp Head ..... 2 FOR 29c

YELLOW ONIONS Medium Size, Sweet And Mild, Lb. 5c

ACORN SQUASH Calif., Half, Bake With Brown Sugar, Lb. 10c

Now Available In Furr's Produce Department Are All Kinds Of Fruit Trees, Shade Trees, and Flowering Shades Ready To Plant.

HAMS Farm Pac Shank Portion Lb. ..... 39¢ Butt Portion Lb. ..... 45¢

Canned Ham Swift's, Lean, No Waste ... 5 Lbs. $3.98

Hamburger Patties ..... 2 Lbs. 79c
Boneless, Tender Beef STEW No Waste Lb. 49c
Bacon Family Pac 2 Lb. Pkg. 98c
Cheese Elna 2 Lb. Pkg. .. 69c
Shrimp Ocean Breeze 10 Oz. 49c

We Reserve The Right To Limit Quantities.

Wax Paper WAXTEX Box ..... 25c | Northern TISSUE 3 Rolls 29c | Bowman GRAHAMS 1 Lb. Box ..... 39c | Bleach, 2c Off Label PUREX ½ Gal. ..... 43c | Vel Liquid 22 Oz. 65c

Furr's SUPER MARKETS

BUY WANT ADS SELL

CLASSIFIED ADVERTISING RATES & SCHEDULE

Deadline 4:30 p.m. Monday through Friday, prior to day of publication.
Deadline Sunday, 4:30 p.m. Friday.

15 WORD MINIMUM

1 day per word	6c
2 days per word	11c
3 days per word	15c
4 days per word	18c
5 days per word	20c
6th day	22c
Legals, per word	6c
Card of Thanks, per word	6c

Each additional day 2c per word. These rates for consecutive insertions only. All ads are cash, unless customer has an established credit account with The Snyder Daily News. No refund will be made on an ad after appearing in paper. The Publisher is not responsible for copy omissions, typographical errors or any unintentional error that may occur further than to correct it in the next issue after it is brought to his attention.

ERRORS

The Daily News can not be responsible for more than one incorrect insertion. Claims cannot be considered unless made within three days from date of publication. No allowance can be made when errors do not materially affect the value of the advertisement. All out of town orders must be accompanied by cash, check or money order.

BUSINESS SERVICE

BUTANE

CALL SCURRY Butane Company HI 3-3721 for prompt gas delivery. Sales and domestic and commercial appliances.

ANNOUNCEMENTS A

SPECIAL NOTICES A-2

I have decided to continue my practice in Snyder. Business as usual at same address.
Dr. John W. Raines

PERSONAL A-5

Open All Day Saturday And Monday
ADELS HAIR FASHIONS
Delores Parrish
Phone HI 3-4775
3112 38th. Place

AUTOMOBILES B

AUTOS FOR SALE B-1

RED 1955 Chevrolet floor shift, new tires. Call HI 3-7240 after 6 p.m.

FOR SALE: 1959 Chrysler New Yorker, power and air, good condition. Call HI 3-9879 after 5 p.m.

AUTO WANTED B-6

WANT TO BUY: Late model car. Prefer V-8 auto with air. HI 3-3911.

BUSINESS SERVICES D

ACCOUNTS-AUD. D-1

INCOME TAX SERVICE
- New forms, reasonable, accurate and fast
- Night appointments

SCHIEBEL'S SERVICE SYSTEM
Brownfield Bldg. HI 3-4177

INCOME TAX SERVICE
ORDON BENBENEK
At
ORDON'S SHOE SERVICE
Across Street From Palace Theatre

BUILDING SPECIALIST D-2

ALUMINUM STORM DOORS

Storm windows, window screens, made and installed any size. Also aluminum awnings. Patio covers to order. Free estimate. See at 602-33rd. St.
LEON BRIDWELL
HI 3-5719

HOME CLEANERS D-8

MODERN CARPET CLEANERS

Five year free moth proofing with carpet cleaning.
Free Estimates.
HI 3-9627 HI 3-7553

MISCELLANEOUS D-26

ABILENE TREE service, pruning, spraying, topping and feeding. All work reasonable. A. R. Richards, 1510 N. Walnut, OR 3-8857.

EMPLOYMENT E

HELP WANTED FEMALE E-2

WORLD'S LARGEST COSMETIC COMPANY

Has immediate openings for energetic women to earn excellent weekly income. Write Box 1629, San Angelo, Texas.

WOMAN'S COLUMN H

CHILD CARE H-3

EXPERIENCED CHILD care, 8h per four, $1 hr per day. Phone B. Clark, HI 3-2768.

FARM AND RANCH EXCHANGE J

LIVESTOCK J-3

FOR SALE: Registered paint mare. Phone HI 3-7835.

MERCHANDISE K

DOGS PETS, ETC. K-3

TWO MALE Dachshund dogs, will sell very reasonable. See at Twenty First and Ave. K. Call HI 3-9926.

COLLIES AND Cocker Spaniel pups for sale. A few grown dogs free. HI 3-3777. R. W. Webb.

HOUSEHOLD GOODS K-4

SPOTS before your eyes—on your new carpet—remove them with Blue Lustre. Rent electric shampooer $1. Pruett's Repair Shop 2304 Ave. S. Phone HI 3-3914. Open 8 a.m. to 5 p.m.

ROUND OAK table with one leaf, $100.00. Phone HI 3-4490.

Your Authorized Kirby Vacuum Cleaner Dealer
Service and Parts Our Specialty
McDOW'S HOME APPLIANCE
2407 Ave. R HI 3-4111

KIRBY VACUUM cleaner, almost new, will sacrifice. HI 3-6904.

MUSICAL INSTRUMENTS K-5

I Am Prepared To Care For Your Needs For
PIANO TUNING
Ralph J. Wesson
HI 3-7488
Satisfaction Guaranteed

WEARING APPAREL K-10

KNAPP SHOES
For Cushioned Comfort
HI 3-9644

MISCELLANEOUS K-11

USED BABY bed for sale. Phone HI 3-9986.

TRADE OR EXCHANGE K-12

REFRIGERATOR AND Antique bed frame for sale or trade for maple bedroom suite. HI 3-3911.

FOR RENT
Jacobson Rototiller
$2.00 per hr.
2 hr. minimum
Jacobson Turf Slicer
$2.00 per hr.
2 hr. minimum
ROE'S
Highland Shopping Center

FERTILIZER HAULING AND TREE TRIMING
Call HI 3-3659

ROTOTILLING

Yards and Garden Spots Plowed. Leaves yard Level.
Free Estimate, Call HI 3-9827.

RENTALS L

BEDROOMS L-1

WORKING Men and Women

Take advantage of weekly bedroom rates, $10.00 up. Also kitchenettes. Switchboard open 24 hours. Restaurants close by.
SANDS MOTEL
East Highway

FURNISHED APTS. L-3

TWO ROOM and three-room furnished apartments. Also two bedroom apartments with or without T.V. Jack & Jack Realty HI 3-3452 or HI 3-3566.

BILLS PAID: Furnished apartment. $15.00 per week. Call HI 3-9403.

TWO ROOM furnished apartment, walk-in closet, private bath and telephone, private entrance. $35.00 monthly. Bills paid. 512 28th St.

ONE BEDROOM furnished apartment, newly carpeted, and draped, central heating, air-conditioning, fireproof. Diamond M Bldg. Call HI 3-6911.

CLEAN, NICE redecorated furnished apartment. One block south of Furrs. 1608 27th. St.

NEW MODERN, furnished, large bedroom, tile bath, kitchen, curtains. 1912 Coleman. HI 3-9628.

FURNISHED HOUSES L-5

ONE BEDROOM, fenced yard, plumbed for washer garage. $15.00 weekly. Bills paid. HI 3-6218.

TWO BEDROOM furnished house, wall furnace, air-conditioned. Call HI 3-3567 or HI 3-4428.

UNFURNISHED HOUSES L-6

EXTRA LARGE and nice two-bedroom, redecorated, fenced backyard, plumbed for washer and dryer. Call HI 3-5436 or HI 3-3807.

TWO BEDROOM and bath on pavement near elementary and Junior High. Call HI 3-3421 or HI 3-3640.

FOR RENT Three bedroom, completely redecorated. 310 36th St. HI 3-5345.

FOR RENT Four bedroom home. $40.00 per month. 607 22nd St. Call HI 3-6896 or HI 3-6840.

THREE BEDROOM southeast central heat, air-conditioning, washer plumbing, wired for dryer and electric range. HI 3-4783.

TWO and three-bedroom houses for rent. Call HI 3-6896 or HI 3-6840.

RENTALS L

MISC. FOR RENT L-7

FOR RENT
FHA PROPERTIES
Two Bedroom
Unfurnished Apartments
Redecorated
Three Bedroom
Unfurnished Houses
Redecorated
See
JACK & JACK REALTY
Area Broker For The Federal Housing Administration
Phone HI 3-3452 Or HI 3-3566 or Come To 611 East Highway Snyder, Texas

ENGLAND APARTMENTS

3 and 4 room, furnished or unfurnished. TV cable, all bills paid.
1 small furnished house.
Call
B. E. Griggs — HI 3-5494
Bud England — HI 3-6150

REAL ESTATE M

HOUSES FOR SALE M-2

GOOD HOME BUYS

Looking for a bargain? We have a 2 bedroom, attached garage, on Ave. V. Owner transferred. This is attractive, clean and convenient. Monthly payments $65. Equity $100.

Excellent location, pretty 2 bedroom, separate dining area. Close to all schools on 39th St. Mo. $58.

Dalton Drive, clean, cute and liveable. 2 bedroom, fenced back yard. Do work for down payment. Would consider renting to right party.

Enchantment for sale, really different. Beautiful 3 bedroom, 2 ceramic baths, den all the luxury items. Clairemont road, acre land, good water well. Priced $20,000.

"Equities For Sale"
SCOTT & SCOTT REALTY CO.
1907 40th. St.
Dial HI 3-6306 Night HI 3-3158

IMMACULATE three bedroom and two bath home. 2210 43rd. Buy small equity and assume loan. Monthly payments $99.00.

2. 3007 Ave. V, nice large older 2 bdrm. home with separate dining room & breakfast nook. Carpet & nice drapes. $5,500.

3. 1810 38th. St. 3 bdrm., nice & spacious. Owner will carry loan.

4. We have several 2 bdrm. homes with no down payment. See these.

5. Large & immaculate. 2 bdrm. & den on 2 acres. Can take house in City in trade.

6. If you have large family and need space, see this 16 room, 4 bth. house. No down payment, small closing cost. $11,500 Total price.

JACK & JACK REALTY
611 East Hwy. Ph. HI 3-3452
After 6 O'Clock Ph. HI 3-3566

NEW LISTINGS

Three bedroom on 41st Street, large kitchen, carpet, nice storage, only $300.00 down.

Four Bedroom BRICK, Bassridge, 2 bath den, priced right.

Irving Street—3 bedroom, central heat, SMALL equity, payments $83.

Country LIVING—3 bedroom home, 4 acres, $13,500, BY APPOINTMENT ONLY.

MERLE NEWTON REALTY
3311 Ave. S. Ph. HI 3-6928
Newton HI 3-6928—Webb HI 3-6508

PRICES REDUCED . . . Check these super specials . . . No down payment on these well built houses.
113 25th. St. . . . $30.00 total mo. payment
132 Milburn . . . $37.00 total mo. payment
126 20th. Place . . . $37.00 total mo. payment
103 Browning . . . $32.00 total mo. payment
405 30th. St. . . . $45.00 total mo. payment

COLONIAL HILLS . . . New, 3 bedroom, 3 bath, 2600 sq. feet . . . carpeted . . . large den . . . fireplace . . . a real beauty at $27,500.00 . . . might trade.

STANFIELD AREA . . . 3 bedrooms, 2 baths . . . carpeted . . . payments $99.00 monthly . . . low equity buy.

STEVENSON REAL ESTATE
South Side Of Square
Business Phone HI 3-5612
Home . . . HI 3-4528 or HI 3-6137

REAL ESTATE M

HOUSE FOR SALE M-2

BUYING OR SELLING?

We specialize in house sales—2, 3, 4 bedrooms, nice locations.
640 acres, 320 in cultivation. Good cotton allotment. Minerals go.
Confidential insurance loan service available, 25 years and down.
320 acres, 240 in cultivation, good house, 80 acres north of town. Good house, $22,000.00. Plenty of water, (irrigation).
850 acres, 700 in cultivation. Good cotton allotment. Blackland, $150 per acre.
160 acres in Scurry Co. Will G. I. with two numbers.
1800 acres grassland in Borden County, 5 Sections of Mitchell County grassland.

FORREST W. BEAVERS
Realtor, Insurance & Loans
103 Brownfield Bldg.
Phone HI 3-9472
Virginia Eims HI 3-3713
Forrest Beavers HI 3-6467

YOU'LL LIKE this three bedroom brick. Payments $87.00. GI loan. 2207 43rd.

TWO-BEDROOM house, carport, corner lot, washer plumbing, wired for electric dryer and range. HI 3-5647 after 5 p.m.

Southwest: Very clean 2 bedroom, some carpet covered patio, fenced, can arrange terms to suit you.

No down payment, no closing costs, just move in and take up payments on this nice 2 bedroom home.

We also have some 3 bedroom homes in all parts of town on very easy terms.

Highland Realty Co.
4006 Ave. S
Office — HI 3-4742
Darlene Fairly 3-3112
H. B. Sietz 3-6100
S. S. Steinberg 3-9477

2801 Ave. M.—very close to Junior High; three bedroom, double garage; ideal location for family with school children.
Older home—Central Snyder with separate two bedroom house to rent; ideal for couple who wants extra income from the nice rental; owner will finance with some down.
1800 19th St.—furnished house on corner lot with extra lot. Very nice and clean.
I have three nice 3 bedroom; 2 bath; brick homes in Southwest Snyder; some reduced equities.

ADELLE JOSEPHSON REAL ESTATE
2606 Ave. R
Office — HI 3-3601
Home — HI 3-6944

2308 40th—Lovely, large two bedroom home; good equity buy; 13 years left on 4½ per cent loan; carpet; drapes; extra large covered patio; fence; nice yard with fruit trees; payments $86.00; built-in stove and disposal.

ADELLE JOSEPHSON REAL ESTATE
HI 3-3601 2606 Ave. R HI 3-6944

FARMS-RANCHES M-6

FARM FOR SALE: 270 acres, 165 in cultivation. See Bishop Vineyard, Hermleigh, Texas.

FOR SALE-TRADE M-11

ACCEPTING APPLICATIONS
To Build Immediately
30 — Only — 30
NEW BRICK HOMES
Will consider three bedroom trades in Southwest Snyder
Phone HI 3-6388

FOR LEASE M-15

FOR LEASE: Cafe. Inquire at Cozy Courts.

TO BUY, SELL DIAL HI 3-5486

MISS YOUR PAPER?
Call HI 3-5486
Circulation Dept.
5 To 6:30 Weekdays
6 To 7 Saturday
For Corrected Service

ATTENTION!

No down payment, 3718 Highland. To be carpeted. $65.00 per month.
3204 Hill Ave., three bdrm. carpeted. $73.00 per month.
220 35th. Street. Redecorated. $58.00 per month.
205 33rd. St. Pick your colors. $55.00 per month.
3718 Dalton. Freshly decorated. $65.00 per month.
3822 Ave. V. Pick your colors. $60.00 per month.
212 35th. Pick your colors $55.00 per month.
3005 40th. St. Pick your colors. $55.00 per month.

No Payment Until May

Call one of these Realtors:	
Highland Realty	HI 3-4742
Scott & Browning	HI 3-6306
Stevenson Real Estate	HI 3-5612
Merle Newton Real Estate	HI 3-6928
Forrest Beavers	HI 3-9472
Adelle Josephson Real Estate	HI 3-3601

Planting Near Coast Hits Full Swing

AUSTIN (AP) — Spring planting hit full stride last week in South Texas and around the coast as the cold weather and rain gave way to warm, clear days.

A weekly report on crops and range conditions from the U.S. Department of Agriculture said Monday a general rain of one-half to one inch revived dryland wheat prospects but more moisture is needed.

After a slow start, cotton planting in the Lower Rio Grande Valley pushed past the halfway mark, a little ahead of last year's pace. Farmers planted as far north as Fayette County.

Sorghum planting proceeded rapidly in the Lower Valley and coastal bend, with 69 per cent of the acreage finished, and corn was put into the ground rapidly in South Texas.

Commercial vegetables made good comebacks after severe cold weather, and replanting of affected crops was under way. The Rio Grande Valley has shipped 30 carloads daily of onions.

In the Winter Garden area, early cantaloups were coming up, sweet corn was being planted and spinach continued available.

With more rain and continued warmth, the eastern half of Texas is promised a surplus of lush grass. Supplemental feeding continues in the northwest.

Gas Pipeline To Return To Service

WASHINGTON (AP) — The Federal Power Commission says a ruptured natural gas pipeline at Natchitoches, La., owned by Tennessee Gas Transmission Co. of Houston should be back in service by April 12.

An explosion on the line March 4 killed 17 persons and destroyed five homes.

A four - member investigating team from the FPC's Bureau of Natural Gas spent the weekend after the tragedy inspecting the pipeline and the area, interviewing witnesses and conferring with local, state and company officials.

Tennessee Gas will replace about five miles of line. Gas is now being diverted through parallel lines.

BIG ANNUAL
SWEEP SALE
All Sizes — Big Discounts
Free Coffee & Donuts
All Day
Thursday, March 18th., Only!
Scurry County Ford Tractor Co.
2401 Ave. T
Phone HI 3-3622

LIGHTEST MEXICO

BY JOHN ABNEY

MEXICO CITY — A good, good day to everyone except newspaper editors who crusade against established institutions. We have here a Sunday newspaper magazine (local) which has just published a big spread, complete with color photographs denouncing witchcraft.

Maybe the editor is not exactly denouncing it. But at least he is exposing a number of secrets which I am not sure the sorcery industry would consider beneficial to its operation.

This piece says just like a thunderbolt, "There are witches only 120 miles from Mexico City." And the place selected for this revelation was the village of Pahauatlan San Pablito where a group of Otomie Indians live in relative peace. At least they did until this publication went after 'em like hounds chasing a coon.

Anyhow, it says these Otomies combine Christianity with their ancient traditions and do all sorts of things to keep evil out of their village.

For instance, witches and sorcerers make paper out of tree bark and then cut animal figures from it for people who get in a fix.

A fellow might come around to his witch and say, "Gee, Heriberta, it looks like I got a lousy crop of okra this year. Any remedies?"

The witch concentrates a moment and says, "I believe that calls for a buffalo silhouette to guard your field. Buffalos are forceful."

So she cuts the silhouette from sacred tree bark paper and hangs it in the fellow's field. Not only does he have a record okra crop but when harvest time comes he discovers tomatoes growing there, too.

Then another fellow gets sick and his witch is called. She rushes over with her black bag, checks his blood pressure and reflexes and says, "All right, bring out the rooster."

Then she gets a whole raft of animal silhouettes laid out on a table and passes the rooster back and fourth over them while a couple of aides with guitars and fiddles play witch music. All witches have their own orchestras for The Cure.

She just says, "Play a few bars of Strauss while I work on this problem, men."

The idea is that somewhere around the woods is an animal which is a sort of primitive counterpart of each person. And if this animal gets sick or turns an ankle, his alter ego (which is a person) suffers with him. They work this stuff just like psychiatrists with alter egos.

As soon as the witch divines which type of animal is in rough shape, she chants a few magic phrases to chase the evil spirits away. If this doesn't work, the best remedy is to kill the rooster. (Works the same way if you're using a psychiatrist instead of a rooster.)

Then the sick man has to pick up the tree bark silhouettes and walk around the mountains accompanied by the musicians (now playing Wagner) until he finds a cliff over which to throw the silhouettes.

The article then states he will be cured or he will die, which is as accurate a prognosis as any doctor could give.

Of course they treat the subject in a very light manner but personally I don't see any reason for levity. Who wants a bunch of evil spirits hanging around town?

Coast-to-Coast NEWSPAPERS SELL THE MOST!

TUESDAY TELEVISION

	KRBC Abilene Ch. 9, SCAT 4	KMID Midland Ch. 2, SCAT 2	KCBD Lubbock Ch. 11, SCAT 6	KPAR Sweetwater Ch. 12, SCAT 3	KWAB Big Spring Ch. 4	KLBK Ch. 13, SCAT 8 Lubbock
6	:00 :15 :30 :45				Farm Fare Sunrise Semester	Farm Fare Sunrise Semester
7	:00 Today :15 " :30 " :45 "	Today Show " "	Today News Rpt & Wthr Today "	Cartoons "	Cartoons " " "	Cartoons " King and Odie "
8	:00 " :15 " :30 " :45 "	" " " "	" 8:25 News Today "	Captain Kangaroo " "	Captain Kangaroo " "	Captain Kangaroo " "
9	:00 Make Room :15 For Daddy :30 What's This Song :45 "	Make Room For Daddy What's This Song "	Kiddie Kartoons " What's This Song "	Mike Wallace News I Love Lucy "	Donna Reed " I Love Lucy "	Donna Reed " I Love Lucy "
10	:00 Concentration :15 " :30 Jeopardy :45 "	Concentration " Jeopardy "	Concentration " Jeopardy "	Andy Of Mayberry Real McCoys "	Andy Of Mayberry Real McCoys "	Andy Of Mayberry Real McCoys "
11	:00 Say When :15 " :30 Truth-Consequences :45 TV News Report	Say When " Consequence 11:55 NBC News	Say When " Consequence 11:55 News	Love Of Life " Search Tomorrow Guiding Light	Love Of Life " Search Tomorrow Guiding Light	Love Of Life " Search Tomorrow Guiding Light
12	:00 News & Weather :15 Cartoons :30 Bingo :45 "	Divorce Court " " "	Noon Report Com Closeup Lets Make a Deal "	News, Wthr. Dateline Abilene As The World Turns	News, Wthr. Cartoons As The World Turns	News Wthr. Names In News As The World Turns
1	:00 Moment Of Truth :15 " :30 The Doctors :45 "	Bingo " The Doctors "	Moment of Truth " The Doctors "	Password " Houseparty "	Password " Houseparty "	Password " Houseparty "
2	:00 Another World :15 " :30 You Don't Say :45 "	Another World " You Don't Say "	Another World " You Don't Say "	To Tell the Truth " Edge Of Night "	Flame In The Wind Edge Of Night "	Flame In The Wind Edge Of Night "
3	:00 The Match Game :15 " :30 General Hospital :45 "	The Match Game " Let's Make A Deal	The Match Game " Price Is Right "	The Secret Storm " Jack Benny	The Secret Storm " General Hospital "	The Secret Storm " General Hospital "
4	:00 The Price :15 Is Right :30 Father :45 Knows Best	Komic Karnival Funny Company Cartoons "	Father Knows Best Lone Ranger "	Trailmaster " " "	Trailmaster " " "	Trailmaster " " "
5	:00 Yogi Bear :15 " :30 Huntley-Brinkley :45 "	Yogi Bear " Huntley-Brinkley "	Yogi Bear " Huntley-Brinkley "	Casper " Evening News "	Gandy Time " Evening News "	Amos 'N' Andy " Evening News "
6	:00 Local News Wthr. :15 Sports News :30 Mr. Novak :45 "	News Spts W T Today-Wthr Mr. Novak "	Wthr. Local & National News Mr. Novak "	Weather Local News Combat "	Weather Bruce Prayer My Favorite Martian	Weather Local News My Favorite Martian
7	:00 " :15 " :30 Hullabaloo :45 "	" " Hullabaloo "	" " McHale's Navy "	" " Red Skelton "	My Three Sons " Red Skelton "	My Three Sons " Red Skelton "
8	:00 " :15 " :30 On The Farm :45 "	" " Grand Ole Opry "	Tycoon " Farmer's Daughter	" " Petticoat Junction	" " Petticoat Junction	" " Petticoat Junction
9	:00 Telephone Hour :15 " :30 " :45 "	Telephone Hour " " "	Fugitive " " "	The Fugitive " " "	Twelve O'Clock High " " "	Twelve O'Clock High " " "
10	:00 Local News & Wthr :15 National News :30 Tonight :45	News Final Spt W T Rpts Wthr Tonight Show "	News Weather " Tonight Show "	News Weather Jimmy Dean " "	News & Weather Late Show "	News & Weather Late Show "
11	:00 " :15 " :30 " :45 "	" " " "	" " " "	Peter Gunn "	" " " "	" " " "

JAILED — Eugenio Radames Pera, 18-year-old high school youth at Santa Monica, Calif., waves a comb from his handcuffed hands and displays Beatle style haircut which caused his downfall. He was arrested on charges of suspicion of violating board of education rules and disrupting a classroom. High school officials said Pera, who came to U.S. from his native Paraguay last year, refused to have his locks shorn or to leave classroom. (AP Wirephoto)

Bill Permits Removal Of Texas Judges

By LEE JONES

AUSTIN (AP) — Spokesmen for the state bar and the judiciary have endorsed a proposed system for removing judges for misconduct, disability or old age.

Chief Justice Robert W. Calvert of the Texas Supreme Court, retired Judge W. St. John Garwood, chairman of the Texas Civil Judicial Council, and Clint Small Jr., president-elect of the state bar, spoke Monday for a constitutional amendment that would set up the procedure.

They testified before the House Constitutional Amendments Committee.

The amendment, by Rep. Felix McDonald of Edinburg, would create a State Judicial Qualifications Commission. The commission would recommend to the Texas Supreme Court removal or retirement of judges. The court would take the final action.

Judges would be retired automatically at age 75, or as young as 70 if the legislature saw fit.

The amendment would not disturb present other means of getting rid of a judge: impeachment, Supreme Court action on petition of 10 lawyers practicing before the judge, or by the governor on recommendation of two-thirds of each house in the legislature. Voters also may turn down a judge seeking reelection.

Small told the committee that 4,364 lawyers of 5,332 polled by the bar favor the amendment.

Calvert said he has served as an informal "clearing house" for lawyers' complaints against judges.

Among the reports he has heard, Calvert said, was that a judge was borrowing money from law firms. Another, dating back several years, was that all three judges of one court of civil appeals were so old they couldn't do their work, he said.

"There is someone, somewhere, every day in Texas who ought not be a judge any longer," Calvert said. "I think on the whole the amendment as written would add very considerably to the standing of the judiciary in our state."

The measure went to a subcommittee which will be named later.

Feather Printing

for all your printing needs

Phone HI 3-6331

2107 25th. Street

THIS WEEK! STEUBENVILLE FAIRLANE BREAD & BUTTER PLATE 50¢ VALUE Only 9¢ WITH EACH $5.00 PURCHASE

FREE!

These Values Are Good In Snyder, Texas, March 16, 17, 1965.

We Reserve The Right To Limit Quantities.

50 S & H GREEN STAMPS WHEN YOU BUY SECTIONS

II-VIII OF THE WEBSTER DICTIONARY

With Coupon

For ..... 99c Ea.

II-VI OF THE BOOK OF SCIENCE

With Coupon

For ..... 99c Ea.

GARDEN FRESH PRODUCE FROM PIGGLY WGIGLY!

Strawberries Fancy Red Ripe Pint 29¢

ORANGES Texas Full o Juice Lb. ..... 10¢

Green Onions Fresh Green Large Bunch ..... 5¢

Fruit Cocktail Hunt's No. 300 Can ..... 5 FOR 89¢

Buttermilk Borden's ½ Gallon ..... 39¢

Coca Cola 12 Bottle Carton ..... 63¢

TUNA Lucky Strike Chunk Whole No. ½ Can ..... 3 FOR 69¢

KLEENEX Facial Tissue 300 Ct. Box ..... 15¢

PEACHES Pacific Gold No. 2½ Can ..... 19¢

Tomatoes Hi Plains No. 303 Can ..... 5 FOR 49¢

HEALTH AND BEAUTY AIDS!

Toothpaste Pepsodent 8c Off Label Family Size ..... 59¢

Shampoo Prell Tube 14c Off Label Family Size ..... 99¢

Jeannette White Glass, COFFEE MUG or CEREAL BOWL Reg. 15c Retail 5 In. Diameter ..... 4 for 49c

PIGGLY WIGGLY'S FROZEN FOODS

FRUIT PIES Johnson, Apple, Cherry, Peach, Reg. 79c Value Big 9 Inch ..... 59¢

Swanson T. V. Dinners All Varieties 59c

Seald Sweet, 12 Oz. Can Orange Juice 39c

Freesweet Orange JUICE 12 Oz. Can 3 for 95c

WHY PAY MORE!

Bonne, 20c Off Label Liquid Detergent 22 Oz. Bottle 39c

EGGS Grade A Medium Ideal, Dozen ..... 3 FOR $1.00

CORN Stokely Cream Style or Whole Kernel No. 303 Can ..... 2 FOR 35¢

WE GIVE S&H GREEN STAMPS

Double S & H Green Stamps Every Wednesday With A $2.50 Purchase Or More.

PIGGLY WIGGLY'S MEATS! GUARANTEED!

FOR ST. PAT'S DAY...

SWIFT'S PREMIUM CORNED BEEF Flavor-tite 69¢

DELECTABLE SERVED HOT OR COLD

FREE: One Head Of Cabbage With Purchase Of Each Package Of Corned Beef.

Pork Chops Rodeo's, Lean Northern Pork First Cuts, Lb. ..... 49¢

Center Cut, Rib Chops, Lb. 59c

Center Cut Loin Chops, Lb. 69c

HAMS Rodeo's, Dry Cure Shank Portion Lb. ..... 33¢

Butt Portion Lb. ..... 39¢

Sirloin Steak Armour Star Baby Beef Lb. ..... 79¢

Shoulder Roast Armour Star, Baby Beef, Lb. 49c

T-BONE STEAK Armour Star Baby Beef, Lb. 89c

PORK STEAK Rodeo's Lean Northern Pork, Lb. 39c

Lowest Prices . . . Greatest Variety . . . always at . . .

Piggly Wiggly

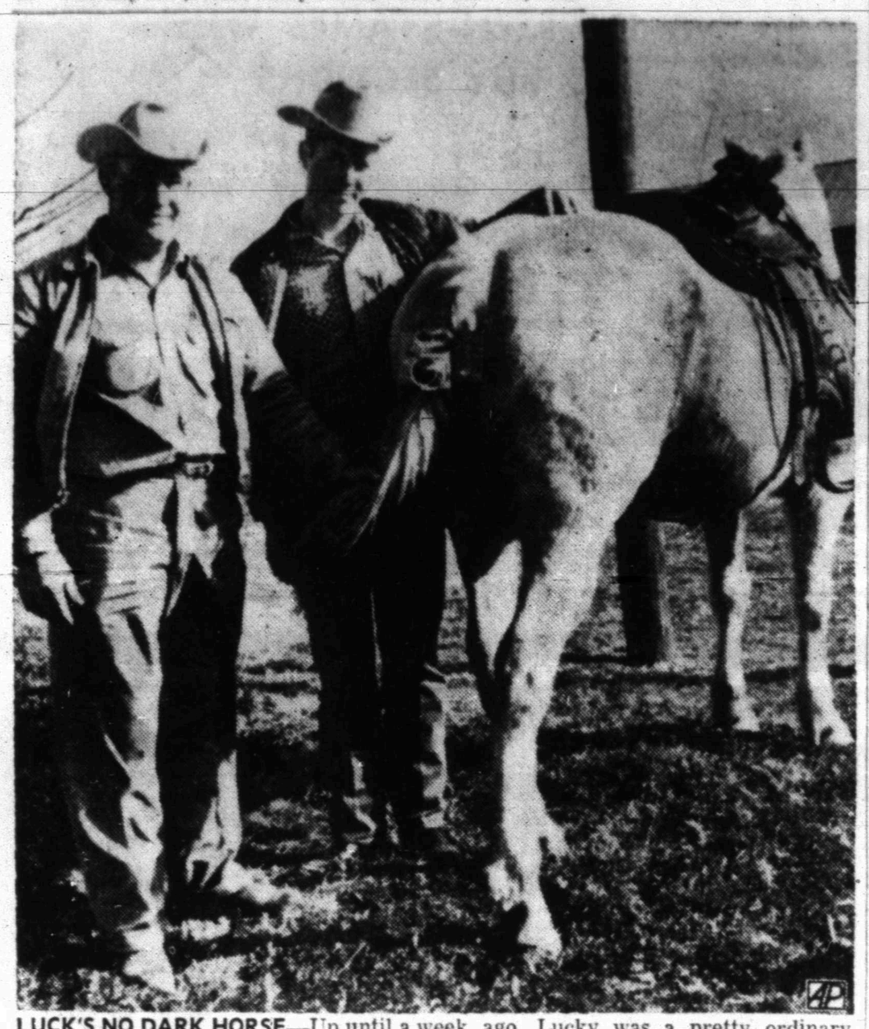

LUCK'S NO DARK HORSE—Up until a week ago, Lucky was a pretty ordinary horse. But his owner, Howard Cantrell, left, of Balch Springs, a suburb of Dallas, Tex., and his son, Owen, believe in taking the law literally. When the Balch Spring City Council passed an ordinance requiring horses to be lighted when ridden on public streets after dark, Lucky became the only horse in town with his own special taillight — complete with directional signals operated from the saddle. Cantrell designed the light and a local mechanic built it. (AP Wirephoto)

Montgomery Police Scatter Mob

By JIM KNIGHT

MONTGOMERY, Ala. (AP) — A street demonstration was broken up by mounted deputies and patrolmen armed with shotguns Monday night after the demonstrators started throwing rocks, bricks and bottles.

There was no indication from anyone involved as to what provoked the incident.

Immediately following the demonstration, one of two in Montgomery Monday, the Student Nonviolent Coordinating Committee in Atlanta announced it was pulling some of its force out of Selma and bringing it to Montgomery.

The civil rights group said it was asking those college students from throughout the nation who were heading for Selma to come to Montgomery instead. A Negro leader at Selma backed up the SNCC report.

A group of about 150 demonstrators gathered Monday night near the Ben Moore Hotel in a Negro section of Montgomery. Police said they were blocking traffic as they stood in the middle of the street singing the freedom songs of the civil rights movement.

About a half hour later the rocks and bottle started flying and mounted possemen, armed with billy clubs, rode slowly into the group. The Negroes, shouting as they scattered, faded into the neighborhood, running behind buildings and into open doorways.

There was a report that the action was taken to permit an ambulance to get through the blocked street, one of the busiest in the Negro section. A newsman at the scene said an ambulance followed the possemen through the group.

Police Chief Marvin Stanley said he was hit in the leg with a brick but suffered no serious injury. There were no reports that any of the demonstrators were injured.

US Eyes Viet Manpower Boost

By JOHN M. HIGHTOWER
AP Special Correspondent

WASHINGTON (AP) — U.S. policy makers are considering a further increase in American forces in South Viet Nam, reportedly including possible dispatch of some units of Army troops.

A boost in U.S. manpower, primarily to provide more security and support for American operations in Viet Nam, is believed to have been one of the possibilities discussed by Gen. Harold K. Johnson, Army chief of staff, when he visited Saigon last week.

The general reported to President Johnson Monday in a 90-minute conference the President held with the Joint Chiefs of Staff at the White House.

The White House subsequently disclosed that Gen. Johnson informed the President that U.S. Ambassador Maxwell D. Taylor plans t come to Washington for consultations within the next four weeks. It is understood that he will arrive in about two weeks.

Gen. Johnson told newsmen that more logistics forces — meaning supply troops — may go into Viet Nam to improve supply operations. He kept open the possibility of sending combat forces, saying he thought there would be no specific combat forces assigned to South Viet Nam by the United States at this stage.

Gen. Johnson is understood fo favor the assignment of an Army division to South Viet Nam and there have been persistent reports here that such a move was under serious consideration.

However, some well-informed officials think that if and when combat troops are sent in they would be primarily for guard duty around the U.S. installations and probably would be in smaller units and smaller numbers than a division.

Two battalions of Marines plus some smaller units, totaling 3,500 officers and men, landed in South Viet Nam last week and moved into position around the U.S. air base at Da Nang.

Planes from Da Nang as well as other positions in Southeast Asia or from aircraft carriers off the coast have been used increasingly in the last month and a half to attack Communist targets. They have bombed Communist supply lines running through the jungles of Laos, Viet Cong troop concentrations in South Viet Nam and military bases in North Viet Nam.

An attack carried out against North Viet Nam Monday hit an ammunition depot at Phu Qui only 100 miles south of the North Vietnamese capital of Hanoi. This is the farthest north American planes have bombed since such air strikes were started Feb. 7.

College To End Compulsory ROTC

HUNTSVILLE, Tex. (AP) — Sam Houston State Teachers College will discontinue compulsory military training in the fall.

Dr. Arleigh Templeton, college president said Monday the Reserve Officer Training Corps will continue on a voluntary basis.

Sam Houston was the only non-military institution in the state requiring ROTC courses of qualified freshman and sophomore male students.

The change is expected to reduce the size of the corps by about 60 per cent. Dr. W. E. Lowry, dean of the college, said those who remain will be people who want it—"we won't be forcing anyone to do anything."

Planes Fly Salute At Pilot's Funeral

SAN BENITO (AP) — Three World War II planes flew overhead Monday as George Waters, 33, a colonel in the "Confederate Air Force," was buried.

Waters was killed Saturday when an old P40 Warhawk crashed at Mercedes.

A P38 Lightning, an F8F Bearcat and an F6F Hellcat flew in V formation over the gravesite with a slot left open for the plane that cracked up.

SCAT . . . Cable TV Service
5 CHANNELS OF TV
Programming From
NBC, CBS, ABC
Snyder Community
Antenna Television
"If You Like TV
You'll Love SCAT"

Shamrock Ready For St. Patrick's Day

SHAMROCK (AP)—This Texas Panhandle community begins its annual St. Patrick's Day festivities tonight with a banquet. The speaker will be Atty. Gen. Waggoner Carr.

Joining Texans in the wearing of the green will be Flor de Maria Nakama, an exchange student from Peru attending Shamrock High School.

To kick off Wednesday's downtown parade, Mayor Seibert Worley will formally receive shamrocks flown from Ireland.

Other activities will include a rodeo, dances and a fiddlers' contest.

Miss Irish Rose of 1965 will be crowned Wednesday afternoon.

Maurice Scott-2402 40th. St.
Is The Winner Of
FREE T. V. SET FROM
Noble Service Center
4001 Big Spring Hwy.
The Winning Number Was 013115
Pictured With Scott Is His Daughter Belinda

MARCH HEARING

Judge Refuses To Admit Film

By REX THOMAS

MONTGOMERY, Ala. (AP) — A federal judge has refused to accept an Air Force riot-control training film as evidence that state troopers used no more force than necessary to break up a civil rights march.

But state attorneys, trying to prevent Negro demonstrators and white sympathizers from trying the twice-halted Selma-to-Montgomery pilgrimage again, had still more testimony to put on today before concluding their case.

Civil rights lawyers and the Justice Department, who are seeking a federal court order to stop state troopers from interfering again, then will have a chance to call rebuttal witnesses before U.S. Dist. Judge Frank M. Johnson Jr. takes the case for a decision.

The first march, undertaken by Negro leaders to dramatize their demands for equal voting rights, ended in a bloody encounter with state troopers on Sunday, March 7. Many Negroes were clubbed with nightsticks before tear gas finally sent the demonstrators back to the church where the march began.

State and Dallas County officials, without admitting that anyone was beaten, are trying to convince Johnson that troopers and sheriff's deputies who joined in the melee were forced to use extreme measures to stop the procession and keep angry white crowds from attacking the demonstrators.

To support that argument, they persuaded Johnson Monday to watch an Air Force movie showing how to suppress rioting mobs. The judge ruled the film inadmissible because, he said, it "has nothing to do with the issue."

Monday's testimony brought a statement from a state judge that he sent large numbers of other demonstrators to jail at Selma for contempt without allowing them to testify or have legal counsel.

There was nothing unusual about such procedure, said Circuit Judge James A. Hare, because the defendants were convicted of contempt within the presence of his court. He said there was long-established precedent for handling such cases as he did.

Hare issued an injunction Feb. 3 banning right-to-vote demonstrations outside the courthouse in Selma. Marchers who disobeyed the court order were fined $50 and sentenced to five days in jail.

The disturbance, he said, interfered with the orderly conduct of the court.

HOSPITAL NOTES

COGDELL HOSPITAL

(It is requested that visiting be done only during visiting hours of 2 to 4 p.m. and 7 to 8:30 p.m.)

ADMISSIONS: J. D. Row, 1501 Avenue E; Jay Ramsey, 3708 Austin; Doug Fowler, 2301 Forty - first; Margaret Grant, 2300 Avenue Q; Flora Barnes, Dallas; Thomas Rodriquez, Rt. 2; Verna Webb, Rt. 3; Elvie Blalock, Rt. 3; Shirley Paluda, Rt. 3.

DISMISSALS: Beatrice Hobbs, Bettye McConahy; Rosa Lee Cauble; Mrs. Will Clay, Jr. and baby girl; D. B. Scribner; Jean Henry; Manuel Martinez; Bill Eiland; Corrine Barnett; Zada Taylor.

Actor Recovering After Surgery

HOLLYWOOD (AP) — Nelson Eddy, 63, baritone singer, came through a hernia operation Monday in good condition.

A hospital spokesman said that Eddy took a few steps and had a meal after the operation.

Burning Milk Truck Starts Grass Fires

LYONS, Kan. (AP) — A burning milk truck touched off 80 to 85 grass fires Monday as it scooted along a 60-mile run from west of Lyons to Iuka.

Highway patrolman Tony Bendel reported that Orville Potter, 45, of Pratt, Kan., didn't know his rig was afire until he stopped at Iuka.

Wooden cross members under the insulated truck bed caught fire somehow and falling members set fire to grass along the right-of-way.

Gusty winds whipped some into big fires.

One threatened six oil wells in Rice County and overtook and destroyed the Chase fire department's thousand - gallon pumper truck.

Host Of Fans Meet Soprano Maria Callas

NEW YORK (AP) — Seventy-five screaming fans greeted soprano Maria Callas at Kennedy Airport on her return Monday night to New York for her first appearance at the Metropolitan Opera since 1958. That was the time she got into a dispute with the Met general manager, Rudolf Bing.

Miss Callas is to sing the title role in "Tosca" Friday and on March 25.

Ambulance Service
Dial HI 3-3533
BOLGER
FUNERAL HOME

SAVE-SAVE-SAVE AT CASH FOOD!

BISCUITS Mead's Can 5 for 39c
Armour's Treet 12 Oz. Can 39c
POTATOES Whole New 300 Can 2 for 25c
Tomatoes Mountain Pass 303 Can 4 for 49c
SPINACH Hyde Park 303 Can 3 for 29c
TEA Lipton's ¼ Lb. 37c ½ Lb. 73c
TISSUE Aurora 2 Roll Pkg. 19c
Mex Style Combination DINNER 12 Oz. 3 for 1.00

CORN Our Darling, Golden Cream Style 303 Can 6 for 1.00
PEACHES Yellow Bow Freestone No. 2½ Can 3 for 89c

Center Cut Pork Chops Lb. 63c
End Cut Pork Chops Lb. 39c
Cured Tenderized PICNICS Lb. 29c
Slab BACON Lb. 49c
Heavy Fed Beef, T-Bone Or SIRLOIN Lb. 89c

— PRODUCE —
APPLES Delicious Lb. 15c
BANANAS Lb. 12½c
Look For The Yellow Tags For Other Specials!

— DRUGS —
Trushay Hand Lotion Reg. 1.00 57c
Shoe Strings, Blister Pack, Reg. 25c 13c
Aero Shave Bomb Reg. 69c 41c
Wildroot Hair Dressing, Reg. 75c 47c
Colgate Toothpaste, Family Size Reg. 83c 61c
Phillips Milk of Magnesia, Reg. 69c 51c

• BUCCANEER STAMPS
Double On Wed. With 2.50 Purchase Or More!
CASH FOOD
Open 7 A.M. 8:30 P.M. — Open Sundays
• Picnic Supplies
• Crushed Ice
• Hot Bar-B-Q

Rivals!

It has often been said that the only logical substitute for a new Cadillac is one that has seen previous service. Whatever you plan to invest in your next car, above all consider Cadillac.

If you are like most people, you hope someday to own a new Cadillac motor car. For Cadillac's continuing greatness in design and engineering has made it one of the world's most desirable and sought-after possessions. But if a new Cadillac is not presently feasible, you should consider the pleasure and satisfaction that would be yours with a late model, previously-owned Cadillac. Your dealer currently offers an unusually wide selection of fine used Cadillacs at a cost in line with that of many new cars of far less stature and quality. These fine Cadillacs are all in superb condition, and many offer features not yet available on other makes. And from a standpoint of investment, remember that a Cadillac traditionally returns more of its cost at resale than any other car at or near its price. So visit your authorized Cadillac dealer, and let him show you a Cadillac—new or used—that will fit your budget. Your visit will be the wisest motoring move you have ever made. Why not make it this week?

Standard of the World Cadillac

SEE THE SELECTION OF CADILLACS AT YOUR LOCAL AUTHORIZED CADILLAC DEALER

Galloway-Falls Oldsmobile-Cadillac
312 East Highway