THE SNYDER DAILY NEWS

VOL. 4, No. 135 — SNYDER, TEXAS, MONDAY, OCTOBER 5, 1953 — SIX PAGES—PRICE 5c

AT OPEN HOUSE YESTERDAY

Educators and school leaders from over West Texas were among the approximately 3,000 persons who toured the Snyder High School Building during open house ceremonies yesterday. From left are: Dr. Thomas B. Livingston, from the department of education at Texas Technological College; Dr. E. N. Jones, President of Texas Tech; Lee T. Stinson, president of the Snyder school board; and Dr. Cecil Yarbrough, superintendent of schools here. (Lee Watson photograph)

3,000 ATTEND SCHOOL OPEN HOUSE YESTERDAY

Estimates from school officials were that about 3,000 persons or more attended the open house event of the new high school building yesterday afternoon.

T. D. Wiman, Jr., principal, said this morning that about 1,500 lines on registration books were filled, most of them listing couples, which indicated that approximately 2,500 persons were named. Many persons entered the buiding through side doors, not registering, and some who entered at the front failed to register, he said. Also many couples did not list children with them.

Touring the new building, which was done in a continuous walk of visitors rather than by groups, began at the front entrance, the 1,100-seat auditorium being the first exhibit. The march continued from there through the band and music rooms, then the main gymnasium, and later the smaller courts of the boys and girls physical education departments.

Several school administrators, teachers, school board trustees, and other officials from neighboring cities and counties attended. These included also some groups from West Texas colleges.

Classrooms, shops, and laboratories throughout the building displayed exhibits of training and projects. Two of these drawing exceptional interest of visitors were in the science and chemistry rooms.

A small planetarium demonstrated the movements of the earth, moon, and Venus in relationship to the sun. Each moving body showed both its individual rotation as well as its orbit.

The chemestry laboratory displayed the continuous distilling of water by Bunsen burner and glass condensor, and several other exhibits there were also shown.

Refreshments were served in the cafeteria by the Parent-Teacher Association. Hosts and hostesses were the faculty, members of the P-TA, and about 75 of the student council.

The event was the first of two in connection with dedication of the new building. Tomorrow night the main dedication service will be held in the auditorium, beginning at 7 o'clock.

Oil Shows Are Good On Tests In Stonewall

Pearson & Siebert No. 1 McCoy, Stonewall tester three-quarters of a mile west and slightly south of the Old Glory field, is running casing after making good oil shows.

The test was run from 5,835-843 feet in the Bend conglomerate. Gas surfaced in three minutes, mud in 12 minutes and oil in 13 minutes. The flow was estimated at 30 barrels per hour during the remainder of the 30-minute test period.

The No. 1 McCoy is 2,544 feet from north and 330 feet from east lines of section 2-C-AB&M survey.

NOLAN PROJECT

Honolulu Oil Corp. No. 1 Whittaker, Nolan wildcat, is now at total depth of 5,663 feet after a drillstem test from 5,573-603 feet.

With the tool open one hour and 12 minutes, gas surfaced in two and one-half minutes, mud in six minutes and oil in seven minutes. The project blowed 105 barrels of oil in one hour.

Flowing pressure was 1,950 pounds, to 2,000 pounds, with 15-minute shutin pressure 2,175 pounds.

Operator cored from 5,603-633 feet, recovering 30 feet of oil stained sand. A drillstem test from 5,601-633 feet recovered 100 feet of gas-cut mud with a trace of oil, 200 feet of mud and gas-cut salt water. Flowing pressure was 195 pounds, with 15-minute shutin pressure 1,605 pounds.

DRILLING REPORT

Gulf Oil No. 1 C. C. Canon, West-Central Borden wildcat, is at plugged-back total depth of 7,541 feet and shut in to move off the rig.

Seaboard Oil No. 2 Peterson, offset to a Dawson County Pennsylvanian discovery, is at total depth of 8,122 feet and preparing to drillstem test from 8,085-122 feet.

Sunray No. 1 Dabbs, Garza wildcat, is drilling in lime below 4,950 feet.

In North Howard County, Phillips No. 2 Hamlin is at plugged-back total depth of 8,023 feet and swabbing on perforations from 8,180-202 feet.

Bum Hurler's Brother Killed

CHICAGO (AP)—William Hughes Jr., 34-year-old brother of Brooklyn Dodgers pitcher Jim Hughes, died today of a stab wound.

Police said Hughes apparently was wounded Saturday in a quarrel with his wife, Genevieve, 22.

Police Capt. William Hennessey said Mrs. Hughes related today that she had seized a kitchen knife during a struggle with her husband who had been drinking.

Earlier, Hennessey said, Mrs. Hughes told him the stabbing was accidental and occurred when Hughes startled her with a kiss while she was peeling potatoes.

A police guard was stationed at the hospital room where Mrs. Hughes was under treatment for shock. Hennessey said no charge has been placed against Mrs. Hughes pending an inquest.

Autumn Heat Wave Broken By Cool Front

By THE ASSOCIATED PRESS

A cool front broke the Texas autumn heat wave and brought weekend rains to some of the driest areas in the state.

More showers were forecast Monday over South and Central Texas.

Downpours in the watersheds of the San Saba and Llano rivers in Central Texas were expected to produce high water in the Colorado River in Central Texas.

Temperatures in the Panhandle town of Dalhart dropped to near freezing early Monday. South Plains low readings were in the forties, with fifties and sixties reported over the rest of the state.

Scattered rains continued early Monday in South and Central Texas. The heaviest reported Saturday night and Sunday included 7.50 inches at Rochelle, 6.80 at Mercury, 6.34 at Placid, 6.60 at Winchell, 5.64 at Blanket, 5.23 at Brownwood and 7.50 on the Neal Ranch on the San Saba River. Ballinger had 3.67, Fort McKavett 4 inches, Castell, 2.50 and Moss Ranch in Sutton County 3.50.

Big Spring, one of the cities hardest hit by the long drouth, got 3.75 inches in the 24-hour period ending Sunday morning. San Angelo had 3.50 inches and Midland and Wink more than two inches.

Showers in North Central Texas soaked parched ground and raised lake levels in reservoirs supplying Dallas and Fort Worth. Both cities hoped for more rain to solve their water worries. Sherman had 2 inches.

Abilene had more than 1.55 inches of rain as did Mineral Wells. More than an inch fell in Denton, Del Rio, and Brownsville. Clearing skies were expected in West Texas Monday. The high temperature Sunday was 92 in College Station. Abilene's 62 was low for the state. Waco had 78, Dallas and El Paso 74 and Amarillo. Nearly all cities had temperatures well below the unseasonably scorching days last week.

Cool weather was forecast for the entire state.

Injunction In Strike Is Due

NEW YORK (AP) — Anticipated U. S. government action today brings a quick end to an economy-crippling strike of longshoremen from Maine to Virginia.

A special three-man presidential board of inquiry was expected to deliver to the White House by early afternoon a report containing findings indicating whether the walkout is endangering the nation's welfare.

The report to President Eisenhower will make no specific recommendation but almost certainly will result in his asking the Department of Justice to seek in federal court an 80-day injunction under the Taft-Hartley law.

It is possible that an injunction could be obtained and served by tonight. Leaders of the striking International Longshoremen's Assn. (ILA) have said they will instruct their men to obey such a court order.

An estimated 50,000 to 60,000 ILA members from Portland, Maine, to Hampton Roads, Va., are involved in the wage-contract dispute, which erupted into a strike at midnight last Wednesday.

Some big transatlantic passenger liners have been diverted from the strikebound ports. The cost of the walkout in New York, the world's greatest harbor, has been estimated at 1½ million dollars a day.

The contract fight between the ILA and the New York Shipping Assn., representing 170 shipping and stevedore companies, is further complicated by efforts of a new AFL docks union seeking to win over longshoremen from the ILA.

Eisenhower's board of inquiry in the dock strike held public hearings here Saturday, then spent yesterday preparing its report.

Warren Takes Oath Of Office This Morning

WASHINGTON (AP)—Earl Warren became the 14th Chief Justice of the United States at 12:06 p.m. (EST) today.

President Eisenhower looked on as the former California governor raised his right hand and took an oath to give justice impartially to the poor and to the rich—and thus became the nation's highest judicial officer.

Mrs. Eisenhower was with the President.

Mrs. Warren was also there, in a blue suit which had small red dots and a flat red hat. On her shoulder was a large lavender orchid.

She beamed through the brief ceremony.

While the eight associate justices and the audience stood, Warren raised his hand and read the oath standing before the court clerk, Harold B. Willey. Warren then shook hands with Willey.

Warren then seated himself in the high backed chief justice's chair in the center of the long bench.

At 12:07 p.m. (EST) the President and Mrs. Eisenhower left the court room as the justices and the audience stood.

They had been in the court room a total of 11 minutes.

The court crier, George E. Hutchinson, gaveled the audience to its feet, as the Eisenhowers slipped quietly into seats reserved for them.

In half a minute they were seated and Hutchinson banged his gavel again as a signal that the crowd could also be seated.

The justices came into the high-ceiling chamber at 12:01 p.m. and Justice Black announced "with deep sorrow' the death of Chief Justice Fred Vinson on Sept. 8.

After Warren came into the courtroom Willey read his commission while Warren sat at the left hand side of the clerk's desk.

Black, in announcing the death of Vinson and Warren's succession, said that Vinson had spent most of his life "in fine public service for his state and his nation, both of which he loved and served with passionate devotion."

Jumper Misses Rodeo Again

HUNTSVILLE (AP)—Barney Thurman, state prison's parachuting convict, missed the arena at the opening of the 22nd annual Texas Prison Rodeo yesterday and landed a block away on a new Cadillac.

It was Thurman's third miss in three weeks. The other times were practice. Again he walked away unhurt.

"I guess we miscalculated our wind," he said.

Thurman, ex-paratrooper in for forgery, is the feature of the rodeo held each Sunday in October.

A record first day crowd of 20,000 was on hand as Gov. Allan Shivers opened the rodeo by lauding the prison system for reforms.

Yesterday's events included the "mad scramble"—10 riders atop wild Brahman bulls hitting the arnea simultaneously. It was won by Pete Jones of Decatur.

Thurman was the finale. He hopped from the plane at 1,500 feet and drifted down on the automobile which was slightly damaged.

Reds Demand UN Place Satellite On Council

Over Inch Of Rain; Lake Is Up Seven Feet

Week end rains in this area were enough to cause a seven-foot rise at Lake Thomas. In Snyder the rain totalled 1.1 inch and brought the year's total to 11.4 inches.

The rains began Saturday afternoon and continued that night, with some moisture falling Sunday morning.

At Gail, the measurement was four inches, according to David Dorward. Dorward said measurements were 4.7 inches east of Gail, at the Birmingham Ranch, 2.5 inches west of Gail at the Clayton Ranch, and 3.5 inches just south of the Colorado River at the Beal Ranch.

Ben Moore, Sr., official weather observer at O'Donnell, which is near the watershed of Lake Thomas reported only .45 of an inch there. He said the rain will help the recently-planted wheat in that area.

The new water in Lake Thomas brought its elevation up to about 2,210 feet above sea level and its total amount of water to about four billion gallons.

As a north wind blew in during the week end, temperatures fell to a low of 49 last night, the lowest here since last spring. Yesterday's high was 67, compared to a high of 82 Saturday, according to Mrs. D. P. Strayhorn, official weather observer here. Reading at 7:30 o'clock this morning was 50.

Tot Saved By Dog, Motorist With A Hunch

MIDLAND (AP) —Little 2-year-old James Edwards was up and playing about his home today after about the closest shave with death he possibly could have had.

He owes his life to his dog and a passing motorist who acted promptly on a hunch and pulled the child unconscious from a ditch of water late yesterday.

E. B. Young said that as he was driving along a draw in the northern part of Midland that was running deep from a 2-inch rain, he saw a dog staring intently at the swirling water.

"I just had a feeling there was a kid in there and I pulled off my clothes and jumped in. There was about five feet of water in the ditch and the boy was on the bottom."

Young and H. A. Daugherty revived the child by artificial respiration. He was taken to a hospital in an ambulance, but released a short time later.

The child's father, E. F. Edwards, said he had brought little James home from a neighbor's house just 15 minutes before the child was pulled from the draw, normally a dry ditch.

YANKEES WORLD CHAMPS AGAIN

NEW YORK, Oct. 5 (AP)—The New York Yankees won their unprecedented fifth straight World Series today by scoring a run in the last of the ninth inning that gave them a 4-3 victory over the Brooklyn Dodgers in the sixth game.

FIRST INNING

DODGERS: Gilliam popped to Collins near first base. Reese cracked a long snigle to left. Robinson bounced to Martin who tagged Reese coming down to second but was unable to throw to first for an attempted double play when Reese slid into him and upset him. Campanella smashed a hard ground single through the center, Robinson stopping at second. Hodges hit a low liner right into the hands of Rizzuto. No runs, two hits, no errors, two left.

YANKEES: Woodling walked. Collins went down swinging. Bauer singled past Reese into left field, Woodling stopping at second. Berra's hot smash bounced off Furillo's glove into the right field stands for a ground rule double. Woodling scored on the hit and Bauer moved to third. Mantle was given an intentional base on balls to load the bases. Gilliam allowed Martin's hot smash to bounce by for an error enabling Bauer to score and the other runners to advance a base. Cox grabbed McDougald's hot smash, threw to Gilliam forcing Martin at second and Gilliam's throw to Hodges doubled up McDougald. Two runs, two hits, one error, two left.

SECOND INNING

DODGERS: Snider struck out. Furillo blooped a single over first inside the right field line but was out trying to stretch it into a double, Collins to Rizzuto. Cox struck out. No runs, one hit, no errors, none left.

YANKEES: Rizzuto singled over Reese's head into left center. Ford hit into right field for a single sending Rizzuto to third. Woodling flied to Robinson in shallow left and Rizzuto scored after the catch as Robinson's throw went to second base. Collins took a half swing and tapped the ball down the third base line. Erskine's throw to first was wild and rolled to the field boxes enabling Ford to go to third and Collins to reach second. It was ruled a single for Collins (and an error for Erskine. Bauer walked. Berra flied deep to Snider in right center. Collins, who was on second, tagged up and ran to third after the catch, but Ford for some unaccountable reason, failed to leave third until he saw Collins almost on top of him. He made a belated dash for the plate but was an easy out when Gilliam took Snider's throw and relayed to Campanella at the plate. One run, three hits, one error, two left.

THIRD INNING

DODGERS: Erskine struck out. Gilliam flied to Woodling in deep left. Reese flied to Mantle in right center. No runs, no hits, no errors, none left.

YANKEES: Mantle rapped a hard grounder to the right of second base but Gilliam made a backhanded stop and threw to Hodges for the out. Martin sent a long liner to Robinson in left center. Cox tried to backhand McDougald's hard grounder inside the third base line but the ball bounced off his glove for an error, enabling McDougald to reach first. Rizzuto fouled to Hodges in front of the Yankee dugout. No runs, no hits, one error, one left.

FOURTH INNING

DODGERS: Rizzuto backed up for Robinson's high bouncer and threw him out. Campanella went down swinging. Ford fielded Hodges' bouncer and threw him out. No runs, no hits, no errors, none left.

YANKEES: Ford flied to Snider. Woodling slapped a ground single past Reese into centerfield. Collins flied to Furillo. Bauer bounced to Reese whose throw to Gilliam forced Woodling at second. No runs, one hit, no errors, one left.

FIFTH INNING

DODGERS: Snider went down swinging. Furillo walloped a long double that hit the leftcenter field wall. Cox flied to Mantle. Furillo holding second. Dick Williams, a righthanded hitter, batted for Erskine. Williams walked. Gilliam took three straight called strikes. No runs, one hit, no errors, two left.

YANKEES: Bob Milliken, a righthander with an 8-4 season record made his first World Series appearance on the mound for the Dodgers. Berra broke his bat on a pop fly to Gilliam in short right. Mantle went out on a high fly to Snider. Martin cracked a ground rule double that bounced over the lower railing into the right field stand. Reese tossed out McDougald. No runs, one hit, no errors, one left.

SIXTH INNING

DODGERS: Mantle made a nice running catch of Reese's long fly to right center. Robinson doubled off the barrier in the left field corner. Robinson stole third without drawing a throw. Campanella went out on a slow grounder to Rizzuto, Robinson scoring the Dodgers' first run. Hodges tapped to Collins who stepped on first for the out. One run, one hit, no errors, none left.

YANKEES: Snider came in fast for Rizzuto's popup behind second. Ford bounced out, Reese to Hodges. Woodling smashed a single off Gilliam's glove. Collins walked. Bauer raised a high pop to Reese. No runs, one hit, no errors, two left.

SEVENTH INNING

DODGERS: Snider struck out. Furillo flied to Mantle. Cox singled sharply to left. Bobby Morgan, a righthanded hitter, batted for Milliken. Morgan lined to Bauer who reached up and pulled it down in front of the right field barrier. No runs, one hit, no errors, one left.

YANKEES: Clem Labine went in to pitch for the Dodgers. Berra dropped a single in short left. Mantle flied to Robinson. Martin hit a one bouncer to Labine who threw to Gilliam forcing Berra at second and Gilliam's throw to Hodges doubled up Martin. No runs, one hit, no errors, none left.

EIGHTH INNING

DODGERS: Allie Reynolds went in to pitch for the Yankees as the lights were turned on. Bauer backed up to the right field wall for Gilliam's long fly. Bauer took care of Reese's fly in the right field corner. Robinson lined a single over McDougald's head. Campanella went down swinging. No runs, one hit, no errors, one left.

YANKEES: McDougald was called out on strikes. Rizzuto beat out a high bounder to Reese that was deflected by Labine. Reynolds bounced a single through the right side of the infield that Gilliam managed to knock down but failed to hold and Rizzuto advanced to third. Woodling sent a high chopper to Reese whose quick throw to Campanella nabbed Rizzuto at the plate. Woodling reached first and Reynolds second on the fielders choice. Johnny Mize was sent in to bat for Collins. Mize grounded sharply to Hodges who stepped on the bag for the unassisted putout. No runs, two hits, no errors, two left.

NINTH INNING

DODGERS: Don Bollweg went in to play first base for the Yankees. Hodges hit Reynolds' first pitch to Mantle in short center. Snider drew a base on balls. Furillo hammered a home run into the right field stands, scoring Snider ahead of him to tie the score at 3-3. Cox was called out on strikes. Labine also looked at a third strike to give Reynolds his 62nd strikeout, a World Series mark. Two runs, one hit, no errors, none left.

YANKEES: Bauer walked. Berra lined to Furillo in right. Mantle tapped a high bouncer between the mound and third base and was credited with a single as Cox failed to come up with the ball. Bauer moved to second. Martin smashed a single through the box into centerfield scoring Bauer with the winning run. One run, two hits, no errors, two left.

Agreement Is Broken, They State Today

UNITED NATIONS, N.Y. (AP)—Brazil and New Zealand won seats on the U. N. Security Council on the first ballot today, but a bitter East-West battle prevented a quick decision for the third vacancy.

Balloting in the 60-nation General Assembly, which elects council members, was secret.

Russia has demanded that the U.N. live up to a 1946 "gentleman's agreement" whereby the eastern European countries—now all Soviet satellites—were assured representation. That bloc ran Poland in today's election.

The United States, which claimed the agreement was valid for only one year, put up Turkey. The Philippines, backed up by some Asian-Arab countries, announced its own candidacy.

Chief Soviet delegate Andrei Y. Vishinsky took the floor today to demand that the Assembly live up to the agreement by electing Poland. When he referred to Turkey's candidacy, Assembly President Mrs. Pandit of India ruled him out of order, but had a hard time getting the tough Russian to sit down.

Assembly rules call for no nomination or electioneering speeches.

The 60-nation Assembly was called back into its first plenary session since last Tuesday for the annual elections. At stake were 3 of the 11 Security Council, and 2 of the 12 Trusteeship Council spots.

Candidates needed a two-thirds majority of valid ballots cast in the secret vote for election.

The big contest in the Security Council was for the seat Greece will vacate Dec. 31. The Soviet bloc backed Poland for the place. The United States had announced its support for Turkey. The Phillippines was a late entry 10 days ago, complicating the contest and threatening a long-drawn-out series of ballots.

The Security Council election took on added importance because the group's 11 members plus Canada form the disarmament commission which now has to deal with the hydrogen bomb as well as to weapons.

In the other two Security Council elections, Brazil and New Zealand were unopposed for the seats being vacated by Chile and Pakistan. All three places carry a two-year term.

The Russian-American dispute over the council seat once more stemmed from the big powers' 1946 "gentleman's agreement" in London, which allotted one of the councile's six nonpermanent seats to a East European country blessed by Russia.

The United States contends the agreement was for one year only, to get the U. N. underway. The Soviets insist it was a permanent pact.

The Americans disregarded the agreement in 1949, successfully supporting Yugoslavia after her split with the Cominform. Russian-backed Czechoslovakia was defeated.

Double Anniversary

AUSTIN (AP)—Today is a double anniversary for Gov. Allan Shivers.

It is both his birthday and wedding anniversary.

He was born 46 years ago today at Lufkin.

He and the former Marialice Shary were married on Oct. 5, 1937.

Shivers was at his desk this morning and members of his staff gave him a box of cigars. The family observance of the anniversaries will be held tonight at the mansion.

WEATHER

NORTH CENTRAL TEXAS: Clearing this afternoon and tonight. Cooler tonight. Tuesday fair and mild.

WEST TEXAS: Generally fair this afternoon, tonight and Tuesday. Warmer Tuesday. Lower temperatures 34-38 in Panhandle and upper South Plains tonight.

EAST AND SOUTH CENTRAL TEXAS: Cloudy and cooler with scattered light rains this afternoon. Partly cloudy tonight and Tuesday. Cooler tonight.

SON'S STORY VAGUE

Orange Man Disappears In South Texas After Fight

ORANGE (AP)—Officers in South and East Texas were on the lookout today for William T. Bell, 35, of Orange, whose 5-year-old son returned home late yesterday with a vague story of his father being attacked and robbed by two men at Seguin.

Bell's wife said her husband, a shrapnel victim of World War II, was under strain because of several cases of serious illness in his family.

She said her husband and their small son, John Thomas, disappeared Saturday after Bell told the family he was taking the boy to a barbershop for a hair cut.

The boy, who returned home from Seguin by bus, said after they left the barber shop his father told him they were going for a ride. The boy said they passed through Houston and later ran out of gas. He said they slept in a woods Saturday night.

Sunday morning, according to the boy's story, he and his father came into town, supposedly Seguin, for breakfast. The boy said his father went into a cafe or tavern and a few minutes later came out with two men.

In a scuffle, the boy said the men hit his father over the head and made off with $10. Mrs. Bell said her husband left home with $80. The boy said his father later put him on a bus for Orange, and said he would drive in later after he had the car fixed.

Mrs. Bell said her husband was captured and held prisoner by the Germans in World War II. After his return to this country he had to undergo an operation for removal of a piece of shrapnel from his lung.

Recently he had complained of pains in the head and shoulders, Mrs. Bell said.

Mrs. Bell herself is in poor health. She has undergone three operations and was to undergo another right away.

She said Bell's mother, Mrs. W. T. Bell of Orange, was in a Houston hospital critically ill of cancer, and his sister was in a Galveston hospital for an operation for the same illness.

The small son quoted his father as saying:

"Grandma is in the hospital. Aunt Carmon is in the hospital. Mama has got to go to the hospital and we're going to San Antonio to shoot all the deer in the world."

Bell came here from Carthage, Tex. For the past four years he has been a civil service employe at the Orange Navy yard, operating a cargo lift.

Bell's car was found yesterday on a street in Uvalde.

He was described as six feet tall, about 165 pounds with blond hair and gray eyes.

FBI May Step Into Kidnaping Case; No Contact Made Yet

KANSAS CITY (AP)—The wealthy parents of 8-year-old Bobby Greenlease still clung today to the hope he would be returned safely as the kidnaping case entered its second week with the possibility the FBI may step in officially.

A day of silence by the family was broken by Paul Greenlease, an adopted son. Asked if the family had any reason to think little Bobby wouldn't come back safe, Greenlease replied:

"Oh, no. We don't think that. Mother would never think that."

But he gave no reason for the hope, insisting that if the family has had any contact with the kidnapers "I don't know anything about it."

"We'll just have to be patient," he added.

The FBI may officially enter the case today. Under the Lindbergh kidnaping law, the FBI may step in on the seventh day on the assumption the victim has been taken across a state line.

The FBI has been silent about its plans. Police have maintained a hands-off policy at the request of the family.

The 71-year-old father, Robert C. Greenlease, and his business associates have worked quietly from within the big, red brick home in an effort to negotiate Bobby's release.

Paul, associated with his father in the automobile business, answered the door to the home late last night when newsmen knocked. They had come to talk with Robert Ledterman of Tulsa, business associate of Greenlease and a family spokesman.

Paul was in his shirt sleeves, his collar unbuttoned and his tie askew. He looked tired. He was polite but reluctant to talk.

Throughout the day the Greenlease household reported Ledterman either was sleeping or resting. But last night when newsmen insisted on seeing him, Paul Greenlease said he was not in the house. He did not say where he had gone. Ledterman, because of his close connection with the family, has been mentioned as a possible intermediary.

Shortly before midnight two Cadillac cars rolled out of the Greenlease driveway and sped off into the night. Later one returned.

There was little activity at the home yesterday.

The Rev. Herman J. Koch spent about 45 minutes at the home. Mrs. Greenlease is a member of his parish. He said she had been at mass several times during the week.

Prayers for the safe return of Bobby were offered in numerous churches here yesterday. Prayers have been offered at every mass at Mrs. Greenlease's church.

Bobby was abducted Monday from a private Catholic school by a woman who posed as an aunt.

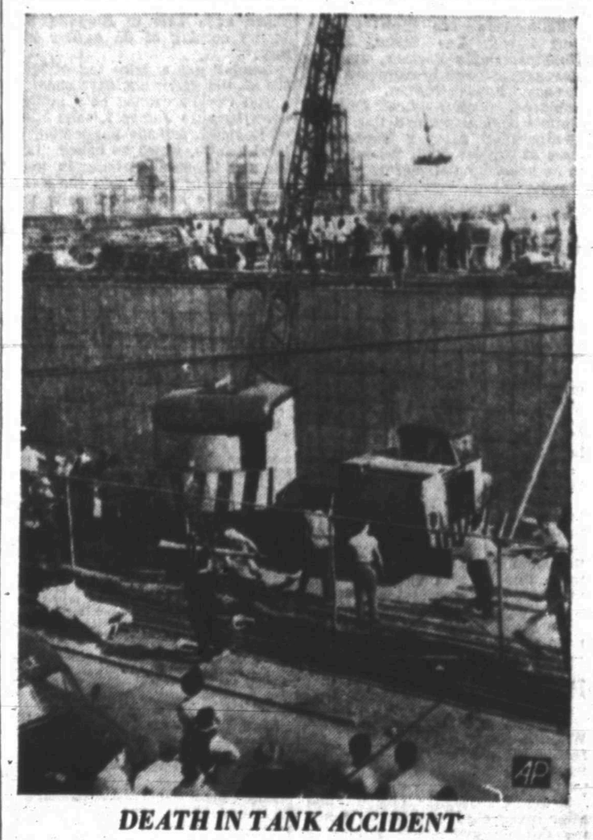

DEATH IN TANK ACCIDENT

A stretcher carrying the body of a man killed in the collapse of the roof of a concrete tank at the Esso Standard Oil Co., is brought up from the collapsed tank with a derrick. The tank roof collapsed while concrete was being pouced injuring 19 men in Everett, Mass.

Family's Possessions Destroyed By Fire

All the furniture and clothing of a family who have four small children were destroyed by a fire about 8 o'clock yesterday morning.

The family is Mr. and Mrs. John D. Ward, and their four children ranging in age from eight years down to nine months old.

A fund to help the Wards has been started by members of the John Turner Well Servicing and Drilling Co. where Ward has been employed here for the past two years, Ernest Jordan, another employe of the firm said. By early this morning the fund totaled $39.

Ivan Gatlin, fire marshal, said that cause of the fire is unknown, but that it probably started near a hot water heater in the three-room house.

Gatlin said that the inside of the house was badly damaged and all furniture and clothing of the family was destroyed. He estimated damages to the house at about $2,000, and furniture and clothing loss at approximately $1,000.

The house is owned by Sam Hayes, Gatlin said.

Jordan said that donations to the clothing and furniture fund would be taken by a member of the John Turner Well Servicing Co. who is on duty 24-hours per day at the firm's office one mile west of Snyder on the Lamesa Highway.

The house in which the Ward family lived is located about two blocks north of the Chemical Process Co. offices which are on the Lamesa highway.

Gatlin said that muddy streets hampered efforts of the two fire trucks sent to fight the fire. One of the trucks became stuck in the mud and had to be pulled out, he said.

Applications For Patents Flooding In

WASHINGTON (AP)—Think there is nothing new under the sun? Think everything has been invented?

Then you should look in on the U. S. Patent Office where every week of the year from 800 to 1,000 patents are issued for new inventions.

The list of inventions patented for just one week in September, for instance, included a boat with a device for scooping fish out of the water which conceivably could outmode the old hook-and-line type of fishing. But the same week a new fishing reel also was patented, just to even things up.

In case you are interested in the more complicated things of life, there was the patent for a fumigant composition containing completely halogenated bromochloromethanes having at least two chlorine atoms, and a process and apparatus for removing carbon from interior walls of combustion chambers.

And you might not believe it, but there was a patent for an apparatus for manufacturing artificial mushrooms.

The list of patents that week also included these:

Baby holder for children's chair, animal mouth opener, rosary assemblage mechanism, food tray for blind people, combination portable beach tent and umbrella, automatic bird fountain and bath, a toy kangaroo, plant setting machine, dental impression material, bubble tray water decenter, refillable eraser device, cigarette paper, poultry scalding device, molded decoy, ventilated shoe and a device for icing cored pineapples.

The Patent Office issues about 40,000 patents a year and turns down something like 20,000 to 30,000.

Since the Patent Office was set up in early days of the country it has issued a total of 2,700,000 patents.

15-Year-Old Girl Abducted By Ex-Convict

CRANDON, Wis. (AP)—A two-state hunt was on today for an ex-convict and a 15-year-old girl he reportedly abducted from in front of her home here Saturday.

Florence County Undersheriff Ener Osgood reported last night that Betty Bailey had been forced into an auto and spirited away by a former convict he identified as James Shelton, 40. Shelton, who has served a term in Waupun State Prison for car theft and recently completed a jail sentence here for drunken driving, roomed at the house of her parents, Mr. and Mrs. Rollie Bailey, the officer said.

Shelton shoved Betty into his car after her mother told him he no longer could room at the Bailey home, Osgood declared. With Shelton was 17-year-old Jack Bailey, Betty's cousin, who also has a police record, he said. Shelton and the Baileys came here from Kentucky.

Funeral For Wreck Victim

Funeral services were to be held at 4 o'clock this afternoon at the First Baptist Church for David Odell Moore, 15, who died early Saturday morning from injuries suffered in an accident Friday.

The Rev. Floyd Strickland of the Avenue D Baptist Church was to officiate, assisted by the Rev. E. K. Shepherd of the First Baptist Church. Burial was to be in the Snyder Cemetery under the direction of Bell Funeral Home.

Moore was born here Dec. 12, 1937. He was the son of Mr. and Mrs. Lester O. Moore. Also surviving are a sister, Treva Ray Moore; and his grandparents, Mr. and Mrs. Henry G. Moore of Snyder and Mr. and Mrs. Andy Trevey of Snyder.

Pallbearers are Bob Collins, Deri Lovell, Lee Stone, Frank Huggins, Doyle Parmer, and Joe Marshall. Flower bearers are Ann Bannon, Freda Milton, Geleane Robinson, Emma Lee Duncan, Jimmie Ann Autry, and Pat Wade. Members of Moore's sophomore class at Snyder High School were to be honorary pallbearers.

Two Break-ins Here During The Week End

Two week-end break-ins are being investigated by police.

First of the break-ins was at the B. W. Smith service station, 1800 Avenue S, sometime Saturday night, Brister said.

Smith reported to police that one-half case of canned oil, one gallon of brake fluid and 150 gallons of gasoline were missing from his station and pumps when he opened Sunday morning.

The other break-in was the Stimson Motor Co., 2013 Avenue S, sometime last night. Although entry to the building was gained through a window, nothing was reported missing. Some tools from the shop department of the firm were found outside the building underneath the window through which entry was made.

No arrests had been made by noon today.

Parking Meter Jam

WHEELING, W. Va. (AP) — A Wheeling motorist has been arrested for allegedly attempting to stretch a penny beyond its original purpose.

Henry Christopher posted bond after being charged with wrapping tin foil or cellophane around a penny to approximate the size of a nickle and inserting the coin in a city parking meter.

A repairman said 16 parking meters have been jammed since last Dec. 1 through such schemes.

Second Event In School Fete Set Tomorrow

The second of two events in connection with the opening of the new high school building will begin at 7 o'clock tomorrow night in the auditorium where dedication ceremonies will be held.

Guests participating in the ceremonies will include Dr. William H. Alexander of Oklahoma City, principal speaker, and Miss Nena Williams, professor of vocal music at Hardin-Simmons University, Abilene, who will sing the benediction, "Bless This House."

Miss Williams, a member of the H-SU faculty since 1950, is a graduate of Westminster Choir College, Princeton, N. J., where she received her master degree in music.

Dr. Alexander is pastor of the First Christian Church of Oklahoma City and nationally-known public speaker.

Ceremonies will follow a 30-minute concert of the high school band, which will begin at 7 o'clock Doors of the building will be opened at 5 o'clock for those who may want to see the building before the program begins and for those who want to be assured of auditorium seats.

The auditorium, normally seating 1,100, will be supplemented with 300 folding chairs. The ceremonies will be amplified throughout the building to accommodate an expected overflow of the auditorium. Seats will also be available in the cafeteria.

Rush For GOP Control Made In California

SACRAMENTO, Calif. (AP)—Earl Warren's departure to become chief justice of the United States has brought the first move for a realignment of Republican forces in California under a Nixon-Knight banner.

It came in letters sent out by Murray Chottiner of Los Angeles, who was Vice President Richard M. Nixon's campaign manager, even before former Gov. Warren left yesterday for Washington, leaving Lt. Gov. Goodwin J. Knight as governor.

Chottiner's letters gave a direct challange to supporters of Warren and his close political allies, Republican Senators William F. Knowland and Thomas H. Kuchel, for control of the state GOP organization.

The big prize is command of California's 70 or more votes at the 1956 national party convention. It is conceivable that both Nixon and Knowland, Senate majority leader, may try then for the presidential nomination.

Chottiner wrote 500 Nixon election workers to "volunteer your services to the Knight campaign." Nixon sent word from Washington that he endorsed it.

Knight, who succeeded to the final 15 months of Warren's third term, is a candidate for election to a full four-year term next year. He also inherited the titular leadership of the state GOP.

There was no immediate reaction by Knight.

Fire Destroys Pier In Mare Island Base

VALLEJO, Calif (AP)—More than 1,000 fought a stubborn fire yesterday at Mare Island Navy Yard that caused one death, injured 12, and caused damage estimated by the Navy at $200,000.

Shooting flames visible for miles, the spectacular blaze flared uncontrolled for hours after it was discovered well under way at a tar-soaked pier.

Hundreds of servicemen—many of them watching a football game at the base—helped fight the fire along with civilian firemen.

Fireman L. A. McIntosh of Isleton, weighted down with heavy equipment, drowned when he fell from a fireboat.

The fire gutted 900 feet of pier and one Navy tug and damaged three barges and three other tugs.

Izalco, a volcano near the coast of El Salvador erupts so regularly that sailors call it the "lighthouse of the Pacific."

$10,000 Sheet Is Discovered

By JOE MILLER

NEW YORK (AP)—In the fall of 1621, a London printer pulled from his hand press a sheet reporting news from the continent.

"Corant or Weekly News" lasted only a few weeks, vanishing for a reason no one took the trouble to record. But six issues were tucked away in the British Museum, labeled the earliest copies extant of an English language newspaper.

Trouble was, one issue was missing—No. 5, dated Oct. 9, 1621. Back in 1812, the author of literary anecdotes, one J. Nichols, described the paper. But searching scholars in succeeding years never were able to run down the copy Nichols saw.

Today a New York rare book dealer announced discovery of this missing literary link and called it the earliest English newspaper extant (a word bibliographers love, meaning that they know it exists) outside the British Museum.

Dave Randall, head of the rare book department of Scribner's, says it was purchased five years ago in a collection but its worth only recently was established in correspondence with Folke Dahl, a Swedish bibliographer and authority on English corantos, as as the news sheets of those early days were called.

The collection was from the library of Edison Dick, Chicago manufacturer. He picked up the paper at a sale in England but knows nothing of its earlier history.

Randall put a price tag of $10,000 on the yellowing, 9x12 sheet.

The Corant carried only foreign news because James I, then King of England, forbade publication of local affairs, which he called "lavish and licentious talking in matters of state ... which the common people know not how to understand."

THE SNYDER DAILY NEWS

Published Sunday morning and each evening except Saturday by the Snyder Daily News, at Snyder, Texas.

Entered as second-class matter at the Post Office at Snyder, Texas.

NORBERT FEATHER, Publisher
HOUSTON H. HARTE, Editor

SUBSCRIPTION RATES: By CARRIER in Snyder 25 cents per week, one year, $13.00. By motor carrier delivery, $1.30 per month. By mail in Scurry and adjoining Counties, one year, $7.00. Balance of Texas, one year $8.00.

MEMBER OF THE ASSOCIATED PRESS

The Associated Press is exclusively entitled to use for republication all news dispatches credited to it and not otherwise credited in this newspaper, also local news published herein. All rights reserved for republication of special dispatches.

Any erroneous reflection upon the character, standing or reputation of any person, firm or corporation which may occur in the columns of the THE SNYDER DAILY NEWS will be gladly corrected upon being brought to the attention of the management.

The publishers are not responsible for copy omissions, typographical errors, or unintentional errors that may occur other than to correct in the next issue after it is brought to their attention.

All unsolicited articles, manuscripts, letters and pictures sent to the Daily News are sent at the owner's risk and the Snyder Daily News expressly repudiates any liability or responsibility of their custody or return.

MOTHERS
Bring your Children to the
O. K. BARBER SHOP
407 East Highway
And receive Frontier Stamps
Double on Wednesday

Joe V. Niedermayer, Midland, has been promoted to Director of Field Service for the Buffalo Trail Council, Boy Scouts of America. He was formerly district executive in Midland and Pecos, and will continue to maintain his office in Midland.

Investigation Of Murder In Mexico City

MEXICO CITY (AP)—Twenty-four men were held for further questioning as Mexico pushed its investigation of the bandit murder of a U.S. Point Four official today. More than 400 were arrested.

The body of Dr. Ralph B. Swain, Benton, Ill., entomologist assigned to Managua, Nicaragua, was brought here. Mrs. Swain and the couple's two sons were present when Dr. Swain was killed by holdup men 145 miles southeast of here.

The four men stopped the Swain car and demanded money. When Dr. Swain reached for his book of travelers checks, one of the men fired and killed him. Mrs. Swain and the boys, Ralph 12, and Robert, 10, were injured. Mrs. Swain drove the car for help, then collapsed.

More than 2,000 federal soldiers threw a cordon around four villages near the killing scene. Every man in the area was forced to explain where he was at the hour of the shooting. Authorities searched every house and seized nearly 1,000 pistols and shotguns.

Snakebite In Religious Service Proves Fatal

JOHNSON CITY, Tenn. (AP)—Willie J. Parker, 53, died yesterday of a rattlesnake bite suffered while handling the reptile in a religious ceremony at Himyar, Ky., Sept. 27.

Hospital officials said Parker was admitted to the hospital two days after being bitten. The snake had sunk its fangs in the palm of Parker's right hand.

Himyar is a rural community in southeastern Kentucky where snake-handling religious services long have been conducted.

Pedestrian Hit By Train And Killed

HAZEN, Ark. (AP)—Mrs. Ethel Samples Stewart of Fort Worth, Tex., was injured fatally here yesterday when she was hit by a train as she crossed the tracks while walking to church.

The 70-year-old former Hazen resident was visiting her sister, Mrs. Leroy Weems, here.

10 Huks Are Killed

MANILA (AP) — Philippine army scout rangers reported they killed 10 Communist-led Huk insurgents Sunday about 38 miles north of Manila.

The army earlier announced 52 Huks were killed, 35 wounded and 66 captured in 72 encounters during September. Seventy-eight Huks surrendered. Army losses were listed as 3 soldiers killed and 71 wounded.

Korean Coming Back

SEOUL (AP)—South Korean Ambassador You Chan Yang left today en route to the United States after 12 days of conferences with his government.

Los Angeles' Hottest

LOS ANGELES (AP)—This city recorded its hottest day of the year yesterday—100.

fly PIONEER
STILL your best air travel buy!
Pioneer gives you the right flights at the right times for your travel convenience. It's still your best travel buy when you're going places in the Southwest!
Call your Pioneer agent about your next trip.
Phone 3-3711
2 flights daily to
DALLAS
FT. WORTH
Leave 1:15 PM, 8:27 PM
Excellent connections to CHICAGO, NEW YORK, WASHINGTON, MEMPHIS and other cities north and east.
fly PIONEER AIR LINES
TIMED BY BAYLOR WATCHES

MONROE SHRUGS

Poor Man's Plato Gets Few Things Off His Chest Again

By HAL BOYLE

NEW YORK (AP)—Curbstone opinions of a pavement Plato:

Marilyn Monroe is the only girl I ever met who could shrug without moving her shoulders.

There is nothing wrong with the average college graduate that couldn't be cured by a good education.

The surest sign of inflation I know of is that the kid in my old neighborhood who used to swallow grasshoppers for a penny now has a son who won't even look at a worm for less than a dime.

Money can never buy love, and alimony is the price most men pay for finding this out.

A wise man learns early not to wear himself out by repeating his pleasures too often. What is more enjoyable than a single sneeze, or more exhausting than hay fever?

I feel sorry for a color blind man because he has been robbed of the three most glorious sights in nature—a rainbow, the splendor of an autumn landscape, and the beauty of a red-haired girl in full foliage. A man who has never fallen in love with a red-haired girl can only know the bliss that goes with ignorance.

(Editor's Note: We hasten to assure our blonde and brunette lady readers — any blue-haired girls in our town?—that Boyle's remarks about women are always strictly his own, and rarely reflect, coincide with, or even come close to the views of this newspaper).

(Boyle's note: Well, I'll admit that many girls who pass as redheads today are more of a sight on some days than on others. But Rembrandt probably had his bad days, too.)

Why does every generation of man pick on the one that succeeds it? The reason probably is just the absent-mindedness of age. Folks who say this crop of teen-agers is the worst in history are simply forgetting themselves.

Our way of life is getting both simpler and more complex. If you forget to buy an item at the drugstore, you can always pick it up at the supermarket. Many drugs now are regarded as foods, and many foods are being enriched with drugs. The only thing separating the big grocery store from the big drug store is a gentleman's agreement that one won't fill prescriptions if the other refrains from selling raw meat.

While this does make shopping easier, it also makes for harder decisions at home. Where really does the vitamin-fortified bread belong—in the bathroom medicine cabinet beside the aspirin bottle, or in the kitchen chill box above the fresh vegetables? We pause for science's answer.

A man who showers catsup on a restaurant hamburger before he even takes his first bite isn't necessarily either a good or bad judge of cooking. He may be just a fine judge of horseflesh.

Kinsey Discussion Is Given Up By Actors

HOUSTON (AP)—An actors group from Hollywood gave up attempts to discuss the new Kinsey report on women after trying unsuccessfully to hire a hall here.

"We tried all day to find a place to hold the discussion, but got turned down four times," M. K. Marlow, chairman of the board of the sponsoring MKM Pictures, Inc., said.

Mayor Roy Hofheinz said last week he would not permit discussion of the sex study by the group in the city auditorium or municipal music hall.

Marlow and his group planned to perform in New Orleans. They postponed a Dallas appearance.

No Injuries In Wreck

No one was injured in a minor two-car collision on Avenue S at Twenty-first Street about 1 o'clock yesterday afternoon.

Drivers were Clarence Edward Rayvon, 27, Lubbock highway, in a 1949 Chevrolet club coupe, and Edgar C. Hulse, 18, Wayland College student, in a 1941 Buick sedan.

Both vehicles were traveling north in the inside lane of the street when the accident occurred. The front of the Chevrolet and the left rear fender of the Buick were damaged.

Parents See Children Die

SOUTH HILL, Va. (AP)—An Army sergeant and his wife saw both their babies die yesterday after returning from an afternoon fishing trip to find the children unconscious in the car in which they had been locked for safety.

By the time Sgt. H. E. McCormick and Mrs. McCormick could rush to South Hill for medical assistance, 4-monthrold Harold McCormick Jr. was dead. Gracie M. McCormick, 17 months, died enroute to the post hospital at Camp Pickett, 30 miles away, where the sergeant is stationed.

Dr. W. J. Ozlin, Mecklenburg County coroner, said the younger child, apparently died of suffocation.

Army authorities at Camp Pickett said they will investigate the death of the girl.

McCormick said he, his wife and another couple locked the two children in the car on the bank of a lake at Kerr Dam yesterday while the adults went fishing. One window of the car, he told the coroner, was open slightly, and the vehicle was parked within sight of the fishing spot.

Several times, the sergeant said, he noted the older child moving in the car. Then there was no movement, and the couples returned to investigate.

RITZ Theatre
TODAY and TUESDAY
FROM THE BOLDEST BEST-SELLER OF ALL!
FROM HERE TO ETERNITY
starring
BURT LANCASTER · MONTGOMERY CLIFT
DEBORAH KERR · FRANK SINATRA · DONNA REED
A COLUMBIA PICTURE
Screen Play by DANIEL TARADASH · Based upon the novel by JAMES JONES
Produced by BUDDY ADLER · Directed by FRED ZINNEMANN

PALACE Theatre
TODAY and TUESDAY
HOUDINI
COLOR BY Technicolor
starring
TONY CURTIS and JANET LEIGH
A Paramount Picture

Starlite DRIVE-IN Theatre
LAST TIMES TONIGHT
"She's Back On Broadway"
Virginia Mayo—Gene Nelson

TRAIL DRIVE-IN Theatre
TODAY and TUESDAY
"White Witch Doctor"
Susan Hayward
Gregory Peck

Navy Plane In Speed Record

THERMAL, Calif. (AP)—Streaking an average of 753.4 mph, the Navy's new F4D Skyray interceptor has won back the world's measured course record for the United States and now will be given forther tests at sea.

Lt. Cmdr. James B. Verdin, 35, youthful looking combat hero of both World War II and Korea, piloted the jet flying-wing-type Douglas plane to the new record Saturday about 150 feet above the hot sands along Southern California's Salton Sea.

On each of his four arrow straight passes over the 3-kilometer (1.863 mile) course, Verdin averaged each miles in less than five seconds. His fastest pass—761.414 m. p. h.—was only 31 less than the speed of sound along the course, where the mercury read 98.5 degrees. Sonic speed varies with temperature and altitude.

Verdin and the Skyray erased the 737.3 m. p. h. record set by British Cmdr. Mike Lithgoy in a Vickers Supermarine Swift at Libya only last Sept. 25.

During the 20 minutes between takeoff and landing at El Centro Auxiliary Naval Air Station, the nine-ton Skyray, powered by a Westinghouse J40 turbojet engine, used approximately 3,500 pounds of the jet fuel, a gasoline-kerosene combination. While on the runs, Verdin turned on his afterburners, in effect an extra engine carried in the aft part of the plane for short bursts of speed.

"There was a real boot when I turned those afterburners on," said the pilot. "Everything was wide open. I couldn't tell exactly, but I believe I was flying between 100 and 200 feet (altitude) on each pass."

Douglas Aircraft Co. officials say the Skyray is capable of supersonic speeds at higher altitudes. Men have flown faster than 753.4 m. p. h., but not under the low-level, sustained flight regulations of the Federation Aeronautique Internationale.

Verdin, a Miles City, Mont., native, won the Navy Cross for valor in dive-bombing missions in F6F Hellcat fighter planes during the second battle for Leyte Gulf in World War II. He presently is stationed at Patuxent River, Md., testing new Navy planes.

Migrating Birds Bump Into Boston Buildings

BOSTON (AP)—Hundreds of small birds migrating south from Canada have been killed in collisions with Boston's taller buildings.

The John Hancock Building, Boston's tallest, has claimed an average of 30 to 40 birds a week since they began migrating.

An Audubon Society official explained the birds, mostly warblers and thrushes, apparently don't judge distances well and attempt to dodge the building's lighted tower by flying beneath it.

PICTURE FRAMING
Display at Forrest Builders and
TATUM CARPENTER SHOP
112 East 25h St. Phone 3-4168
Open Late and Weekends

Youth To The Aid Of His Paralyzed Friend

ST. LOUIS (AP)—An 18-year-old youth gave up his job and traveled more than 1,500 miles to help a boyhood pal who lies paralyzed in St. Louis County Hospital.

Gail Clark, who was working at Pocatello, Idaho, recently learned that his friend, Jerry Hughes Jr., 20, suffered a broken vetebra that left him without use of his arms and legs. Hughes was injured Aug. 9 in a scuffle with a 15-year-old boy.

Clark and Hughes played together as youngsters when their families lived at Leadwood, Mo. Clark now stays with Hughes from midnight till 9 a. m., turning the injured youth over every two hours, getting him water and other needs.

Hughes' parents, with whom Clark now lives, take turns the rest of the day.

Uranium Production

HAMBURG, Germany, Oct. 5 (AP)—Dr. Werner Heisenberg, Nobel prize-winning physicist, forecasts that West Germany will soon be producing yearly nine tons of uranium, equalling the energy in 24 million tons of coal.

CANYON
DRIVE-IN
Big Spring Hwy. Ph. 3-7212
LAST TIMES TONIGHT
"MAN FROM THE ALAMO"
Glenn Ford
Julia Adams
SHORT—NEWS—CARTOON
TUESDAY and WEDNESDAY
"WHITE WITCH DOCTOR"
Robert Mitchum
Susan Hayward
SHORT—CARTOON

— the —
Diamond Jubilee
Edition of The
Snyder Daily News
Will Feature

Agriculture
Oil Progress
Historical
Churches & Schools
Business & Industry
Clubs
Home Development
Sports & Recreation
Government
Clubs & Organizations
Transportation

Order Extra Copies Now
Only 25c Per Copy
NAME .....
ADDRESS .....
CITY .....

Mail This Coupon — Order As Many As You Wish
25c for Extra Copies

MODEST MAIDENS

Trademark Registered U. S. Patent Office

"I THINK I'LL MARRY EDDIE. WE'D MAKE SUCH A HANDSOME COUPLE—ME AND HIS FIFTY MILLION DOLLARS!"

Crossword Puzzle

ACROSS
1. Ethical
6. Hobby
9. Part of an ear of corn
12. Dwelling place
13. Preceding night
14. Turkish officer
15. Place in position again
16. Snuggles
18. Ingredient of soap
19. Fowl
21. Domesticates
22. Mark for misconduct
24. Pain
27. Dash
28. Beverage
31. Grow sleepy
33. Boat
35. Stain
36. Gaelic
38. On the ocean
39. Made a certain chess move
41. Refute
44. Serpent
45. Invite
48. Instigator
50. Draft animal
52. Study
53. Town in New Guinea
54. Papal scarf
55. Besides
56. Bitter vetch
57. Hold back

DOWN
1. Kind of fertilizer
2. Mind
3. Flower
4. American humorist
5. River of forgetfulness
6. Herb
7. Salutation
8. Predetermine
9. Serene
10. Curved molding
11. Fish
17. Make lace
20. Arabian chieftains
22. Light moisture
23. Unknits
24. Put with
25. Shout
26. Garden tool
28. Stupid person
29. Shelter
30. Guido's highest note
32. City in Washington
34. Doleful
37. Gazes fixedly
39. Incision
40. Jewish high priest's garment
41. Worthless: Biblical
42. Black
43. Curve
45. Troublesome child
46. Small island
47. Wild animal
49. Rowing implement
51. Seaweed

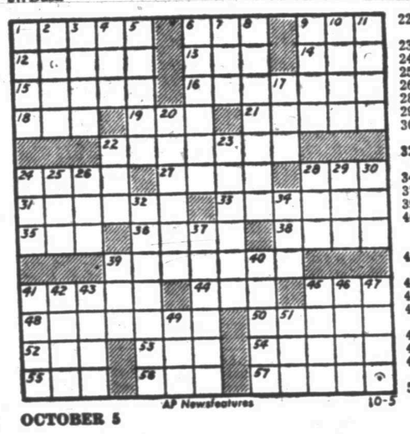

AP Newsfeatures 10-5

OCTOBER 5

RASH		BAR		TEEM								
ANTE		ODE		ERIE								
NORA		YAM		APES								
KNAVE		MID		EVA								
	NEAT		TIARA									
PEG		RUB		ELITE								
AMUR		BUG		AMOS								
TILER		TON		ERS								
	NAMED		DARN									
WET		PEN		PATHS								
INIA		LAP		DIAL								
SCOW		AVE		INTO								
PENN		YET		OGEE								

Solution of Saturday's Puzzle

If You Miss Your Snyder Daily News
Phone Before 7 P.M. Week Days
DIAL 3-5486
Phone Before 10 A.M. Sundays
— One Will Be Delivered To You —

MARY WORTH

FERDINAND

SCORCHY SMITH

TIMES PRINTING COMPANY
OFFICE SUPPLIES—FURNITURE
UNDERWOOD SALES AND SERVICE

OAKY DOAKS

DICKIE DARE

KERRY DRAKE

REX MORGAN

TIMES PRINTING COMPANY
QUALITY PRINTING
1907 25th STREET

LITTLE LULU

THE SAINT

HOPALONG CASSIDY

HOMER HOOPEE

THE ADVENTURES OF PATSY

TYPEWRITER and ADDING MACHINE REPAIR
1907 25th St.
Times Printing Co.
Phone 3-7202

Kay Watson is shown at the grand piano on the stage in the auditorium in the open house of the new Snyder High School yesterday afternoon. Kenneth Lawrence, another high school student, alternated at the keyboard with Miss Watson. (Lee Watson photograph)

SOCIETY SCRIBBLINGS

School Opening Attracts Throngs Here Yesterday

Parking space was hard to find around Snyder High School yesterday as visitors thronged the building for open house. High School students who had volunteered to direct the callers wore grooves into their faces with a perpetual smile and parents unaccustomed to walking the distances enclosed by the building hunted resting spots, but the mood was festive.

The building tour started from the main entrances of the auditorium, where guests were asked to register and received a flower token of appreciation. A styrofoam model of the new building, created by ROLAND BELL to accompany a hugh bouquet of chrysanthemums, was eye catching placed just outside the auditorium doors. Not authentic in every detail, but it only took two hours to make.

Down through the auditorium and the huge gymnasium and then around to classrooms upstairs. "I'll give those desks six months," growled one cynic, obviously a pupil of the old school where desks were bolted down to hold them steady for better carving. MRS. JOEL HODGES, greeting visitors to the home economics sewing laboratory, attracted a crowd each time she explained how students there are supplied a machine each rather than sharing them as was once the custom. A plastic and sponge gadget for dampening garments to be pressed was almost as interesting, but also not for sale. Moving with the crowd upstairs were Mr. and Mrs. STANLEY NOAH, Mr. and Mrs. CARL WHITFIELD, MYRON FENTON and Mr. and Mrs. A. C. ALEXANDER.

Mr. and Mrs. GERALD WALTON, both Snyder high alumni, stopped for a moment to discuss their own yearbooks with Miss KATHERINE NORTHCUTT, annual sponsor. Down the hall in the library, Mrs. J. P. NELSON, librarian, watched the moving crowd from the centered check-out station. The library is one of the most striking rooms in the building to many visitors, quite unlike the stiff reading rooms in most libraries.

AMOS JOYCE and G. B. CLARK were among late afternoon visitors to the cafeteria, where punch and cookies were served by a committee headed by Mrs. WALKER DABBS. Mr. and Mrs. JOE YORK were also among the crowd. Mrs. Joyce and Mrs. Clark were waiting by the east exit to the building, talking for a moment with Mr. AND Mrs. J. B. TURNER.

SLEEVE, NECKLINE CHOICE

Such a wonderful design....we have made it into two distinct and feminine styles for your choice. One version has short sleeves and collar; the other a very short sleeve with scoop neckline.

No. 2997 is cut in sizes 10, 12, 14, 16, 18, 20, 36, 38, 40. Size 16: Collared version with short sleeves 4 yds. 39-in.

Send 30c for PATTERN with Name, Address, Style Number and Size. Address PATTERN BUREAU, Snyder Daily News, Box 42, Cld Chelsa Station, New York 11, N. Y.

Patterns ready to fill orders immediately. For special handling of order via first class mail include an extra 5c per pattern.

DR. H. S. KNISELY
CHIROPRACTOR
1208 25th Street
Phone 3-6363

Billy Shoemake Is Honored At Party

Billy Shoemake was honored at a birthday party in the home of his parents, Mr. and Mrs. F. E. Shoemake, 3705 Avenue I, Thursday.

Guests were Danny Smedly, Keith Moffett, Faydell Fikes, Patsy LaRoup, Ginger Hawkins, Dena Mapes, Mary Ellen Stephens, Joyce Stephens, Douglas Brunson, Elvis Pinkerton, Leon Deere, Sue Pinkerton, Gene Greer, Joyce Ellen Greer, Bill Roach, Barbara, Carol and Steve Shoemake. David Goforth, Toby Hatley and Wimpy Evans.

Mrs. Shoemake was assisted by Mrs. O. H. Goforth, Mrs. H. H. Greer and Mrs. W. R. Shoemake.

Miss Alice Roberts of Sweetwater visited her sister, Miss Ethel Roberts, here yesterday.

WOMEN'S CALENDAR

MONDAY

Wesleyan Service Guild, 7 p.m., First Methodist Church fellowship hall.

WSCS, Trinity Methodist Church, 7:30 p.m.

VFW Auxiliary, 8 p.m., veterans' clubhouse.

Women's Auxiliary St. John's Episcopal Church, 8 p.m., with Mrs. Steve Birdwell, 214 Thirty-fifth Street.

TUESDAY

Presbyterian Woman's Organization, 2:30 p.m. at the Church.

Tuesday Bridge Club, 2:30 p.m., with Mrs. Joe Strayhorn, 2111 Thirtieth Street.

Beta Sigma Phi, 7:30 p.m., with Mrs. Ernest Donner, 312 Thirty-fourth Street.

Standard Bridge Club, 7:30 p.m., B&B Steak House; Mrs. C. M. Tilley, hostess.

WEDNESDAY

Girl Scout leaders' training, advanced course, 9-12 a.m., Little House.

OES officer practice, 9:30 a.m., Masonic hall.

Wednesday Bridge Club, 12:30 p.m., Country Club; Mrs. Billy Boren, hostess.

Wednesday Bridge Club, 1:30 p.m., with Mrs. Waldo Montgomery, 2903 Avenue T.

Acacia Study Club, 4 p.m., with Mrs. Melvin Montgomery, 3710 Dalton Drive.

Lesiure Bridge Club, 7:30 p.m., Country Club; Mrs. Mabel Brock, hostess.

THURSDAY

Girl Scout leaders' training, 9-12 a.m., Little House.

DeMolay officer installation, 7 p.m., West Elementary School.

North Elementary PTA, 7:30 p.m., school cafeteria.

Rainbow Girls public installation, 7 p.m., West Elementary School.

FRIDAY

Women's Golf Association, 9:45 a.m., Country Club.

Federated Club Institute, 3:15 p.m., fellowship hall; Altrurian Club hostess.

Helps For Homemakers

Send your questions to "Helps for Homemakers," Snyder Daily News, or call 3-5406.

Prolong the life of your curtains and draperies by using the vacuum cleaner on them instead of washing them frequently. The vacuum cleaner will remove dust and soil before it has time to settle in, and can be used without taking the curtains or drapes down from the windows.

Select vat-dyes fabrics for making curtains and drapes, since they are more resistant to sun fading. Drapes which are lined will have more protection from sun fading, too, and will often repay the additional cost by this protection.

• • •

How did the crescent roll get its name? D. H.

The crescent-shaped roll is said to have originated in Vienna, Austria, in the seventeenth century. Vienna was beseiged by Turkish soldiers and when the bakers had only enough flour to bake bread for the city one more day. They shaped the rolls into crescents, the sacred symbol of the Turks, as a symbol of defiance. When Vienna was saved the people adopted the shaped rolls as symbols of victory. The Frence called them croissant rolls, and they became crescent in English.

• • •

Jelly I made recently did not get past the sirupy stage. Can it be cooked again? Does it matter whether cane or beet sugar is used?

Jelly may be cooked again if it has failed to reach the desired firmness. Refined beet and cane sugar produce exactly the same results.

Mr. and Mrs. E. K. Sawdy, Clairemont Road left for Hot Springs yesterday to spend a month's vacation. The Sawdys spend the month of October in Hot Springs each year.

SAVE.. BUY
100 Tablets 49¢
St. Joseph
ASPIRIN

BENNETT & FEATHER
TIMES PRINTING CO.
1907 25TH STREET

Stage Version Of Caine's Trial Gets Ready For Road

By BOB THOMAS

HOLLYWOOD (AP)—The embattled USS Caine is sailing again, this time for the stages of 80 American cities.

In a curious reversal of the usual turn of events, "The Caine Mutiny," which was recently made into a movie, is going on the road in a stage version. Whereas the film contains most of the book, the play will be only the trial and the hotel celebration thereafter.

A stellar crew has been assembled for the show. Henry Fonda, veteran of service in the real Navy and "Mister Roberts," is appearing as the brilliant defender, Barney Greenwald. Lloyd Nolan plays the infamous Capt. Queeg, and John Hodiak is the thoughtful mutineer, Lt. Maryck.

The show is being directed by a onetime crooner named Dick Powell, who more recently has turned director and producer of movies. Author Herman Wouk, two-thirds of the way through his fourth novel, interrupted his work to adapt his novel to the stage.

The whole works was put together by Paul Gregory, a young man who looks like an actor but is producer of such hits as "Don Juan in Hell" and "John Brown's Body."

I dropped in to see this noted crew at the Musicians' Union Bldg., where rehearsals are under way. The large hall echoed with speeches. Loose - limbed Fonda stalked around Nolan, who was being interrogated on the witness stand. Defendant Hodiak, realistic in a close crewcut, was being questioned in a corner by an actor playing the prosecuting attorney.

This sort of thing went on until Director Powell showed up from his movie duties. He greeted everyone warmly, especially a hopeful actor who was waiting to try out for a major role. Gregory and Wouk came in and the actor was given a run-through in the part.

When the actor left, his possibilities were discussed. The general agreement was that he might make the grade.

"He looks the part," reasoned Powell, "and that's important. We've got to type-cast in this play, because we have so little time to establish the characters. They have to look what they are."

Wouk told me that it wasn't possible to transfer the book verbatim to the stage. "The reader has the advantage of having read 300 pages of narrative before he gets to the trial," he explained.

Gregory said that the show will play a pre-opening engagement in Santa Barbara, Calif., and then premiere in San Diego Oct. 14. About 80 cities, mostly one-nighters with a few week stands, will be played. The show will brave New York Jan. 18.

"If we aren't ready for New York by then, we never will be," Gregory said.

DeMolay Mothers' To Hold Meeting

A meeting of the DeMolay Mothers' Club scheduled Thursday night has been postponed, Mrs. O. T. Barton, club president, has announced.

Members of the club will help serve refreshments at the DeMolay officer installation Thursday night, and have re-scheduled the club meeting for Oct. 15.

TSCW Ex-Students Plan Xmas Party

Plans to honor Scurry County students at Texas State College for Women at a Christmas party were discussed at the Scurry Area TSCW Alumni Association last week.

Other projects of the association were discussed at the meeting, for which Mrs. Carolyn Reon was hostess. The association will have two other meetings this year.

Membership in the association is open to alumni of the school from this area, Mrs. Reon, president, said. Other officers include Mrs. Warren Dodson, Mrs. M. M. Martin, Mrs. Joe Glass, Mrs. Ed Denning and Mrs. Charles Bowen.

New 4-H President

Jacqueline Martin will begin work as president of the Fluvanna 4-H Club at the club meeting tomorrow morning.

Other new officers elected at a recent meeting include Hylen Blair, vice president; Shirley Griffin, secretary, and Darlene Lemons, reporter. Eight new members have been added to the club.

Ticket Scalpers Get Caught At New York

NEW YORK (AP)—Police arrested 16 speculators yesterday for selling tickets to World Series baseball games.

Two of the men allegedly sold four $7 tickets for $115 to plainclothesmen. All were charged with violating a law forbidding the reselling of tickets without a broker's license.

A storage battery does not store electricity, but produces it through a reversible chemical reaction.

PERSONALS

Mr. and Mrs. C. T. Caswell, 3757 Dalton Drive, recently had as guests Mr. and Mrs. Luther Mearse of Sweetwater, Mr. and Mrs. Calvin Forbus of Loraine, and an aunt of Mrs. Caswell from Oklahoma City.

Mr. and Mrs. L. H. Drum are visiting in the home of Mrs. J. S. Mead, 3201 Avenue U.

Sunday visitors in the home of Mr. and Mrs. LaWayne Hulse, 3725 Rose Circle, were his parents, Mr. and Mrs. J. A. Hulse of Lawton, Okla., two sisters and a brother.

Lora Nelle Garretson, the daughter of Mr. and Mrs. W. A. Duke, 1306 Twenty-fifth Street, has completed registration at Sul Ross State College. She is to be an English major.

Week-end guests of Mrs. Mabel Brock, 2000 Avenue S, are Mrs. Elmer Payne and daughter, Nelda Jean, of Sweetwater.

Tommy Blalock, the son of Mr. and Mrs. R. E. Blalock, 3005 Avenue N, is recuperating at home from injuries sustained in an accident. He was hospitalized in Midland before being returned home.

Guests of Mr. and Mrs. Joe Hull, 3900 Muriel Drive, last week were Mr. Hull's parents, Mr. and Mrs. C. R. Hull, from Weatherford.

Mrs. Boyd Fanning of Dallas, a former Snyder resident, visited friends here over the week end. She was en route to Hobbs, N. M., to visit a daughter, Mrs. Tom Wallace.

Mrs. Olive Lipp of Colorado City visited in the home of her daughter, Mrs. Ben L. Costin, 3004 Thirty-seventh Street, yesterday.

The Planet Jupiter is much more sharply flattened at the poles than is the earth, one diameter of the big planet being one fifteenth less than the other.

Pilots Give Up Plan To Break Air Record

SALT LAKE CITY (AP)—Two Salt Lake City pilots said yesterday they have abandoned plans to try to break the world's light plane endurance record this year.

Capt. Calvin E. Cowley and Don H. Bean tried four times to smash the mark of 47 days. Their goal was 50 days but last week they landed after five days in the air, their longest sky stay.

Three times the men were grounded by mechanical failures. The last time they came down because vibration and the slosh of gasoline in a special tank prevented them from sleeping.

Reactor To Be Built

BRUSSELS, Belgium, Oct. 3 (AP)—A nuclear reactor will be built soon at Mol in northern Belgium for use in promoting research on civilian uses of atomic energy. It will be similar in design to one built by the French government near Paris.

A Three Days' Cough Is Your Danger Signal

Creomulsion relieves promptly because it goes into the bronchial system to help loosen and expel germ laden phlegm and aid nature to soothe and heal raw, tender, inflamed bronchial membranes. Guaranteed to please you or money refunded. Creomulsion has stood the test of millions of users.

CREOMULSION
relieves Coughs, Chest Colds, Acute Bronchitis

Will your child have a college education?

It's yours to give him . . . if you start planning today . . .

Of course you want your child to have a good education. But can you be sure that, when the time comes, you'll be financially able to give it to him? You can, *if you start saving for it now*—through the Payroll Savings Plan.

It's simple! Just tell your company's pay office how much you want to save—from a couple of dollars to $375 a month. Then, every payday, this sum is invested in U. S. Series E Savings Bonds which are turned over to you and earn good interest for you.

It's systematic! If you sign up to save $3.75 a week, in 5 years you'll have $1,025.95—in 9 years 8 months, $2,137.30—and in 19 years 8 months you'll have $5,153.72.

It's sure! Once you join, your saving is automatically done for you before you draw your pay. And your child's education will be provided for *by money you don't even miss* now.

Eight million people are now on the Plan—saving for a home, a college education for the children, or any of those things made possible *only through systematic saving*. Join the Payroll Savings Plan now—or, if you are self-employed, join the Bond-A-Month Plan where you bank. Do it today!

How you can reach your savings goal on the systematic Payroll Savings Plan

	If you want approximately			
	$1,000	$5,000	$10,000	$25,000
Each week for 5 years, save	$3.75	$18.75	$37.50	$93.75
Each week for 9 years and 8 months, save	$1.85	$8.80	$18.75	$45.00
Each week for 19 years and 8 months, save	$0.75	$3.75	$7.50	$18.75

This chart shows only a few typical examples of savings goals and how to reach them through Payroll Savings. Remember, you can save any sum you wish, from a couple of dollars a payday to $375 a month. The important thing is, *start your Plan today!*

Your baby's future starts today—when you save with United States Savings Bonds through the Payroll Savings Plan!

The U. S. Government does not pay for this advertising. The Treasury Department thanks for their patriotic donation, the Advertising Council and

THE SNYDER DAILY NEWS

WHY NOT PUT YOUR PRODUCT IN THE SHOW WINDOW? THE SNYDER DAILY NEWS IS THE

SHOW WINDOW OF SCURRY COUNTY — Over 6,000 People Look In This "Show Window" Each Day

Dr. You Chan Yang, South Korean ambassador to the United States, in Seoul confirmed reports he was badly beaten last Sunday night by "two U. N. soldiers with British accents."

Abbey To Reopen Soon

LONDON, Oct. 3 (AP)—Westminster Abbey, which has been closed to the public since the coronation period, may be opened for public worship within a month. Dr. Alan C. Don, dean of Westminster, said he hopes restoration work will be completed in time to open on Nov. 1.

ALPHABET

BUSINESS

SERVICE

Who Sells What & Where Is He?

BUILDERS HARDWARE & MATERIAL

—From foundation to paint Forrest Builders Supply Company sells everything you need. Dial 3-3361.

—We have a complete line of lumber and building supplies. Wholesale and retail. Walter Hales Lumber and Supply. Phone 3-5792.

BUTANE

—Call Scurry Butane Company, 3-3721 for prompt gas delivery. Sales & Services domestic & commercial appliances.

FLOWERS

Fresh Flowers for all occasions. We telegraph flowers anywhere. Bell's Flower Shop. Dial 3-4651.

FURNITURE

—Frigidaire refrigerators, washers, ironers. Also large selection of quality furniture at King & Brown.

INSURANCE

—Hugh Boren & Sons are dependable and experienced. Insurance Real Estate Loans - Oil. Dial 3-3461.

—The Deffebach Agency can service any type of Insurance for you. Come in for advice. Dial 3-5611.

ANNOUNCEMENTS A

LOST AND FOUND A-4

$20.00 reward to person who found ladies watch in Harris Drug. Dial 3-3099.

AUTOMOBILES B

TRAILERS B-3

1950 Trailer house with air conditioner for sale. See to appreciate. 3708 Noble Drive.

18 foot trailer house for sale. Sleeps four. Very cheap. Dial 3-4975.

Hansen Trailer Sales

53-27' Prairie Schooner-one year discount; Two-bedroom home for sale or rent; 48 Pontiac Convertible; Slightly used furniture.

We trade for furniture, homes, cars, trailers, etc.

Low Rate Bank Financing

Lamesa Highway Dial 3-6513

FOR SALE OR TRADE B-10

FOR SALE or TRADE
One four room house; one seven room house, furnished or unfurnished. Will take cash, trailer house or car as down payment.
2711 Avenue O
DIAL - 3-5122

TAMALES!
In the shuck gives best flavor. 75 per cent meat. Smack your lips and come to 2508 Ave W.

BUSINESS OPP. C

A BUSINESS OF YOUR OWN
WITH A MONEY BACK GUARANTEE

$895 investment gives you your own independent business operating a route of new money-making 5c dispensers handling new fast-moving confections in drug stores, cafes, clubs, bus depots, etc. Route set up for you by our experts. You must have car, references and $895 which is protected by an ironclad 100% Money-Back Guarantee. Devoting a few of your spare hours each week you earn up to $80.00 weekly spare time, full time more. Liberal financing assistance to aid expansion. For personal interview write giving phone number and address to Box D-1, % Snyder Daily News, Snyder, Texas.

BUSINESS SERVICES D

MISCELLANEOUS D-26

Call O. C. Floyd for any concrete or tile work. No job too small. Dial 3-7224.

EMPLOYMENT E

HELP WANTED, MALE E-1

OIL FIELD WELDERS wanted to operate portable welding trucks at $2.00 per hour and $3.00 for overtime. Only dependable welders apply, please. Write or call Buck's Welding Shop, P.O. Box 843, Kingsville, Texas.

WANTED!

BOYS, 13 to 14 years of age for Route carrier salesmen. Apply in person to Circulation Department Snyder Daily News.

WANTED!

BOYS, 9 to 13 years old for street sales Circulation Department, Snyder Daily News. Apply in person.

WANTED — Oil field service men and others to register for VETS employment service. It's free to everybody but tenants in our courts. Get first chance at every job, thus make enough EXTRA money to pay their rent. All our modern 17 cabins have private bath, air conditioning kitchenettes, new electric refrigerators, so why not live here where you make more money?
CABIN COURT
Lamesa Highway — Phone 3-6266

OPENING —

for aggressive, hard working young man. Must be honest and dependable. Hospitalization, free life insurance. Paid vacation. Good opportunity for right man. Apply

JOHNSON NEWS AGENCY
300 East Indiana, Midland, Texas or call 2-2812.

HELP WANTED, FEMALE E-2

WANTED: Lady for kitchen help. Apply Mrs. Owen, 2506 Ave. W.

WANTED: Two ladies, full or part time workers. Call Mrs. Bennett 3-5266.

Wanted: Combination car hop and waitress. Apply at Sportsman Drive-In.

SALESMEN, AGENTS E-4

MEN ATTENTION: Did you know that over 15,000 men have found a Watkins Route a wonderful business of their own. We have openings for two men. Write for interview. B. M. Barrington, Box 972, Abilene, Texas.

INSTRUCTION F

HANDS TIED?

Because You lack a HIGH SCHOOL DIPLOMA

If you are 16 or over and didn't finish High School, you can earn a Diploma at HOME in your spare time. Our graduates have entered over 900 different colleges and universities.

Established 1897
American School
O. C. Todd
2401 — 29th
Lubbock, Texas

Send me your free 44-page High School Booklet.

Name .....
Address .....
City ..... Age .....

FINANCIAL G

INSURANCE G-3

Auto liability, $6.95 quarterly and up. Bookkeeping and telephone answering service. Donner Insurance Agency Call 3-6863.

WOMEN'S COLUMN H

CHILD CARE H-3

Care for your children, day and night. Free Transportation. Mrs. J. C. Beavers, 501 - 28th Street. Phone 3-3835.

Bring your children to Mom Ivison. 1111 - 24th Street. Dial 3-4100.

Child care in your home nights. Mrs. Johnson, 806 - 33rd. Dial 3-3612.

Will care for your children day or night. Mrs. Bama Davis. 801 29th Street. Phone 3-6608.

TAMALES

Made by an American woman, specialist in Mexican food. 65c dozen. 2508 Ave W.

LAUNDRY SERVICE H-5

Will do ironing in my home. 2708 Ave. H. Dial 3-5550.

MISCELLANEOUS H-7

For your Stanley Home Products and demonstrations, contact Mrs. W. T. Tubb, Your Stanely Dealer. Dial 3-4307.

FARMER'S EXCHANGE J

FARM SERVICE J-5

CUSTOM PLOWING — One-way, Tandem Disc, Grain Drill. O. B. Parks, 3-4094, four miles out Old Post Road.

MISCELLANEOUS J-6

WANTED TO LEASE OR RENT

Any amount of farm land for the coming year. Plenty of equipment and know how to do the job. Contact Truitt Carter at Carter's Liquidation and Salvage. Phone 3-3303 or 3-7228.

TAMALES
65c buys a dozen. Unsurpassed for flavor, toothsomeness and food element. 2508 Ave. W.

Your own newspaper — The Snyder Daily News. For carrier delivery call 3-5486.

MERCHANDISE K

BUILDING MATERIAL K-1

PAY CASH and save

2x4 and 2x6 8 ft. through 20 ft.	6.50
1x8 & 1x12 Sheathing Dry Pine	6.75
Corrugated Iron 29 Gauge	8.95
Cedar Shingles Red Label	7.50
Asbestos Siding Sub Grade	6.95
24x24 2-Light Window Unit	9.45
210 lb. Composition Shingles	6.95
15 Lb. Asphalt Felt	2.61
2-8x6-8 Gum Slab Doors	9.19
2-0x6-8 Gum Slab Doors, Grade A	7.95

VEAZEY CASH LUMBER CO.
1 Mile West On Lamesa Highway
PHONE 3-6812

DOGS, PETS, ETC. K-3

AKC Registered Pekingese puppies for sale. 706 30th. Street. Dial 3-6658.

HOUSEHOLD GOODS K-4

Bargains in bedroom suites and refrigerators. We buy and sell used furniture. Giles Swap Shop. 2012 Avenue B. Dial 3-6853.

EVERY DAY BARGAINS!
9x12 Linoleum Rugs — only $4.95
WE BUY & SELL ANYTHING OF VALUE "LET'S TRADE"
YEAGER SALVAGE COMPANY
2100 Ave. "F"
Phone - 3-6181

Snyder's wildest trader wants furniture, coolers, etc. Quick deals, bargain prices. Post Office Swap Shop. 2301 Avenue R. Dial 3-6122

We always have a good supply of trade-in & repossessed furniture.
—FOUR WAYS TO BUY—
Cash - Charge - Lay-away - Terms
SPECIAL
Roll-a-way Beds $29.95 up
New, solid maple and oak Bedroom Suites $79.50 up
Good Supply of Used Refrigerators and Stoves
TOWN AND COUNTRY
2403 - 25th LAMESA HIGHWAY
Dial 3-3362

RADIOS - SERVICE K-7

FOR GUARANTEED RADIO SERVICE
Expert Radio and Television Sales & Service
M & M ELECTRIC
1005 - 25th
Dial 3-3793

MISCELLANEOUS K-11

For Sale Caterpillar Bulldozer D-6 Excellent condition. 2803 Avenue T.

RENTALS L

BEDROOM L-1

Nice bedrooms for men with adjoining bath. Lots of parking-in space. 1306-31st. street.

FURNISHED APARTMENTS L-3

Three-room furnished apartment. Apply 2608 Avenue U.

Three rooms and bath furnished apartment. Close in. Nice for working couple. See at 2707 Ave. R.

Furnished duplex. Three rooms and bath. $45.00 per month. Contact 610 32nd. Apartment one.

Four-room furnished apartment for rent. $70.00 per month. Bills paid. Dial 3-6723

Three two-room nicely furnished apartments. Bills paid. 2604 26th.

Furnished two-bedroom duplex; Large closets, good refrigerator, and carpeted. $65.00 per month. You pay bills. Apply Town and Country Home Furnishings.

Furnished three-room apartment, private bath, air conditioned. Couple only. Close in. No pets. 1311-35th.

Two and three room furnished apartments for rent. B. H. Moffett, 1609-37th street.

Nice modern three room furnished apartment. Private bath. Bills paid. School bus by the door. Childers Real Estate. Ave R and Smith, Greenhill Addition. Dial 3-3320.

Modern apartment, private bath, refrigerated air conditioner and garage. $7.00 per week — up. Nesbit Motel, Lamesa Highway.

Nice three room furnished garage apartment. Bills paid. Dial 3-4874

SMITH MOTEL: Kitchenette and Bedrooms. Daily and weekly rates. East Highway. Dial 3-6493.

Two and three room furnished apartments and houses. Clean and reasonable. 1812 Ave. T. Dial 3-6683.

LOW RENT

$8.00 per week. Kitchen apartments. Electric refrigerators, air-conditioners.

McADAMS COTTAGES
Call 3-7221
Mrs. Hall, Manager

WE HAVE
two to three room furnished or unfurnished apartment.
Bills paid.
JACK&JACK REALTY
1921 - 26th Street
Dial 3-3452

SNYDER'S FINEST

Two-bedroom furnished or unfurnished apartments. Laundry Service.

$62.50—up

WAYMAR APARTMENTS
Office at 1910 Coleman
Dial 3-6942

RENTALS L

FURNISHED APARTMENTS L-3

Two-room furnished apartment, private bath. Newly decorated. 1207 26th. Street. Dial 3-2666.

Nice two room furnished apartment. All bills paid. $10.00 per week. 806 Avenue B.

BROWN'S COURTS—APTS.
2207 26th STREET
Telephones — Bills Paid

UNFURNISHED APTS. L-4

Four-room, unfurnished apartment for rent. Dial 3-4525.

Unfurnished, newly decorated three room and bath duplex apartment. Mrs. W. R. Hall, Sr. Dial 3-6484.

Two unfurnished apartments. One upstairs, one downstairs of duplex. Three rooms and bath. Nice apartments. Good location. To see, Dial 3-6626 or 3-6649.

FOR RENT
ONE & TWO BEDROOM APARTMENTS
Bills Paid.
Four blocks from square—two blocks from Furr Food Store.
2705 Ave. O.
DIAL 3-3174

RENTALS L

FURNISHED HOUSES L-5

Three-room furnished house for rent. Dial 3-4525 or 3-3165.

Five-room and bath furnished house. Newly decorated and new furniture. Three miles north of Union. Call 3-3035. S. D. Mays.

Neat two-room furnished house, private bath. Bills paid. Avenue B and O'Neal. Dial 3-3620.

Nice three-room furnished house with bath, air conditioned. Close in to schools. 1612 26th. Street.

NICE! Two-room furnished house, private bath. Bills paid. Inquire 310 E. 26th Street.

Two-room and bath furnished house. One block East of Canyon Drive-In on Big Spring highway.

Four-room house. Furnished or unfurnished. Fenced yard. Convenient to North Elementary school. Three miles on Lubbock highway. Dial 3-2777.

For Rent: Furnished house, three-rooms and bath. Bills paid. Clairemont Road. Dial 3-6171, 3-6508.

Real nice four-room and bath furnished pink stucco house for rent. $60.00 monthly. One and one-half miles West of airport. H. G. Moore.

Two-room and bath nicely furnished house. Neat and clean. Air conditioned. 708 16th.

Four-room furnished houses with central heating. Bills paid. 2606 Ave D.

Furnished house for rent. $50.00 monthly, water paid. 1812 Ave I. Dial 3-6684 after 5:00 P.M.

Furnished three room and bath. Two miles out on Lamesa Highway. One block North and One block West of the Chemical Process Company, in the McCowen Addition. $50.00. Apply first house East.

Cheap Rent! Furnished two rooms, private bath. Bills paid. $8.00 per week. 2206 - 21st. Dial 3-3615.

Small private bath, electric refrigeration. Just right couple. 0.06 Lubbock Highway. $10.00 weekly. Willingham's.

HOUSES
Furnished and Unfurnished
BILLS PAID
Children Welcome
Herman L. Deere
1810 Avenue O
Phone 3-6576

UNFURN. HOUSES L-6

For Rent: Four-room and bath; also three room and bath unfurnished houses. Dial 3-3327.

Two-bedroom unfurnished house with storage. 2710 Ave. S. Apply at Lad & Lassie shop.

Two large rooms and bath, unfurnished house. Three miles on Clairemont Road. Dial 3-3128.

Towle Place. Two-bedroom house. 310th 6th street. Dial 3-7281 or 3-6620 after 7:00 p.m.

Three-room and bath unfurnished house to be moved. Nice, hardwood floors. $1,500.00. Dial 3-6665.

Two-bedroom unfurnished house for rent. 708 30th. Dial 3-4508.

MISC. FOR RENT L-7

Frontier Rooms
and
Trailer Courts
under new management. Adjoining Piggly Wiggly. Convenient to shopping center.
2508 Avenue W

REAL ESTATE M

HOUSES FOR SALE M-2

NO EXPENSE ACCOUNT HERE

One of the best constructed homes in Snyder for sale in MORNINGSIDE Additions; in perfect condition, inside and out. Monthly payments are $52.00 — buy this equity in a GOOD home, for less than cost NOW.

"Don't Wait, we sell 'em"
H & H DEVELOPMENT
508 EAST HIGHWAY
Dial 3-4451 — 3-6683

FINANCED
and ready for occupancy

No loan delay—no closing charges!

1. Three-bedroom home on Sunset Ave. in Highland Park; Make an offer on this one . . . the monthly payments are reasonable.
2. Better than average two-bedroom home in Towle Place; back yard has brick fence; Home is air conditioned and has been remodeled; Monthly payments are $44.35.
3. A REAL buy in an attractive three-bedroom home, almost new. This one has everything and can be handled for $1,500.00 down.

"Don't Wait—We Sell 'Em"
H & H Development COMPANY
508 East Highway
Dial 3-4451 or 3-6683

REAL ESTATE M

HOUSES FOR SALE M-2

FOR SNYDER'S BEST

Listings on residential and business properties.

See

GEO. J. & LYDIA WEBB

Manhattan Hotel or call 3-3171 or 3-6308

DON'T OVERLOOK

This three-bedroom home on corner lot with large laundry room. Attached garage, on payment. The very best of construction. Convenient to schools, town, and churches.

Modern three-room home on pavement. $500.00 cash and owner will carry balance. Total price $2,750.00. Immediate possession.

A Real buy in this large two-bedroom rock home on corner lot 150x150. On paved street and close to schools and town.

PINNELL REALTY CO.
FHA-Conventional Loans
1712-25th.
3-5862 3-4529 3-4369

SACRIFICE

Nice three bedroom home in Highland Park. Corner lot. Newly repainted. Located at 3018 Highland Drive. Party already out of town.

CALL 3-3453—GILBERT FOR APPOINTMENT

$600.00 Down
No Closing Charges

Almost new two-bedroom home. Corner lot. Large kitchen. Monthly payments $52.00.

H & H Development Co.
508 E. Highway
Dial 3-4451 — 3-6683

CAUTION
Beware of imitations. Look for the name Singer on the drawer when buying sewing machines or attachments.
Singer Sewing Machine Co.
Phone 356 159 Walnut
Colorado City

REAL ESTATE M

HOUSES FOR SALE M-2

ONE OF SNYDER'S BEST BUYS
For Sale By Owner

COMFORTABLE and Spacious three-bedroom, den, large living room, kitchen, only three and a half years old. T. V. mast and antenna. Air conditioner. See this home Sundays or after 4 p.m. week-days.

$9,500
See at 116 - 24th.

TAMALES

Made of ingredients only. Made by Mexican specialist. Unsurpassed in quality. Dollar and get them. Cheaper by the gross. 2508 Ave W.

Carter's Liquidation and Salvage Co.

We buy, sell or trade used furniture, tools, of all kinds.

Used clothes of all kinds.

Groceries, pipe connections or what have you.

We will pay you cash for surplus or close out stocks of groceries, furniture and etc.

Phone 3-3303 or 3-7228
401½ East Highway

Expert Service On All Type Adding Machines and Typewriters

Put Your Machine In A-1 Condition Now. Reasonable Rates.

TIMES PRINTING CO.
1307 25th Street
Phone 3-7202

REAL ESTATE M

HOUSES FOR SALE M-3

Two bedroom home, Highland Park. Carpeted throughout, fenced backyard, central heating, garbage disposal. Zack Gibson, 3702 Dalton Drive. Dial 3-3634.

$2,250.00 DOWN
BUY
Three-bedroom home in TOWLE PLACE
Call
Herbert Feather
3-5486

REAL ESTATE M

LOTS FOR SALE M-4

RESIDENTIAL LOTS

near new High School; streets paved. $1,250.00 for corners — $1,000.00 for inside lots. Special prices on groups.

H & H DEVELOPMENT
508 East Highway
Dial—3-4451——3-6683

VETERANS

Just 3 of these new 2-Bedroom Homes Left on 32nd Street and Ave. E. Built under V.A. Supervision—Tiled Baths, Automatic Washing Machine Connections, Paved Street and curb & Gutter. 100% G.I. Loans available on these 3 remaining houses. $250.00 to $300.00 for closing costs all the cash required to move in.

SCOTT & SCOTT REALTY
BIG SPRING HIGHWAY
DIAL 3-3962 or 3-6812

For Quick Sale At A Bargain

Leaving town, will sell 50x200 foot lot with Four-room house with garage and Plounder room. Gravel driveway, fenced yard. Will take trailer house and cash for my equity. Dial 3-5271.

VIRGIL DAY PLUMBING
Big Spring Highway Next To Drive-In Theatre

Rates On Snyder Daily News Classified Word Ads:

One day	.05 Per Word
Three Days	.12 Per Word
Six days	.18 Per Word
Each day following	.01 Increase

15 word minimum rate

Space ads	.84 per inch per insertion

EARNED RATES

Three days	.75 per inch per insertion
Five days	.70 per inch per insertion

MONTHLY EARNED RATE
For 13 words at 26 issues per month, Total $5.70
Capitals, and type larger than agate at double

WORD AD DEADLINES

Weekdays	5 p.m.
For Sundays	12 Saturday

RULES

The publishers reserve the right to correctly classify all advertising, to edit any copy deemed objectionable for any reason and reserve the right to accept advertising only on a cash-in-advance basis. Some ads are charged to phone owners, purely as an accommodation and payment is due immediately upon publication. Some types of ads are not charged under any circumstances but must be strictly cash-in-advance.

NOTICE!

THE WANT AD DEADLINE

FOR SUNDAY OCTOBER 11th WILL

BE FRIDAY NOON OCTOBER 9th.

Due To Our Big Jubilee Edition For Sunday October 11th — We Must Advance Our Deadline in Order To Publish This Large Edition On Time!

The Want Ad Deadline Will Be Friday Noon For Word Ads – Real Estate – Automotive All Space Ads, etc.

Dial 3-5486

A Friendly Ad Taker Will Be Glad To Help You

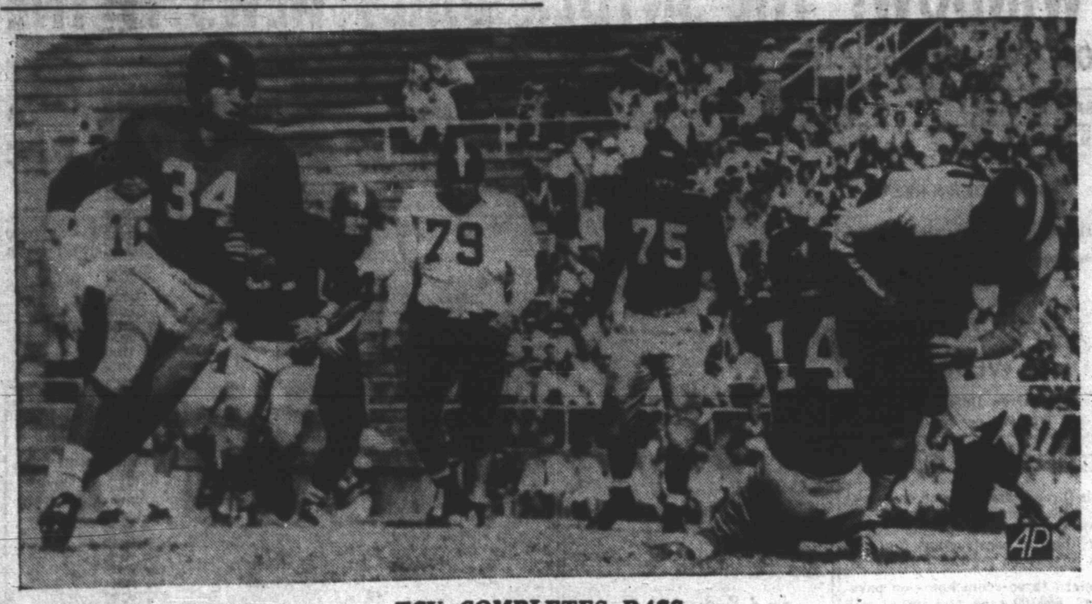

TCU COMPLETES PASS

Texas Christian University made 11 yards on this completed pass play from Ray McKown, quarterback, to Jack Crouch (85), right end. McKown was brought down by Phillip Reginelli (14) Arkansas back. Coming in are Razorbacks Preston Carpenter (34) back, Eddie Bradford (75) tackle, and Claude Roach (79) TCU tackle. The Fayetteville game was the opening conference game of the Southwest Conference season. Arkansas beat TCU 13-6.

Southwest Conference Is Facing Tough Tests

By HAROLD V. RATLIFF
Associated Press Sports Editor

The schedule isn't as big but the importance is undiminished this week as the Southwest Conference pushes its hard-bitten way along the intersectional road. Mighty Michigan State, Oklahoma and Missouri furnish the opposition while the league tries to add to a record that already is tops in the nation.

Another of those collegiate double-headers in Dallas, this one in a night and day instead of an afternoon and night as was the case with the first in 1950, headlines the schedule.

Southern Methodist makes its home debut against Missouri of the Big Seven Friday night and Texas meets Oklahoma, also of the Big Seven, Saturday afternoon. These two games are expected to draw more than 125,000 into the Cotton Bowl.

In 1950 Texas and Oklahoma played in the afternoon and Southern Methodist and Oklahoma A&M at night and better than 150,000 turned out for the two games to set a record for college football in a single city.

Michigan State, national champion last year and moving along the same trail this season, is the biggest obstacle to a conference grand-slam in intersectional play this weekend. Texas Christian wil be the punching bag for the Spartaus at Lansing, Mich., Saturday and the Horned Frogs don't appear able to stand up to it.

The Conference's fine showing last weekend brought its intersectional record for the season to eight victories against three losses. Rice swamped Cornell 28-7, Baylor beat Miami 21-13 and Texas A&M tumbled Georgia from the ranks of the unbeaten and untied, 14-12. Southern Methodist outplayed Georgia Tech, to the surprise of most everybody, but lost 6-4. The Mustangs didn't have the goal line offense. They practiced on goal line defense last week but will turn their attention to the opposite this time.

Texas Christian faltered in their first conference game last week, losing to low-rated Arkansas 13-6.

Texas A&M plays Texas Tech of the Border Conference at Lubbock and Rice gets Hardin-Simmons of the Border Conference at Houston Saturday night.

The most important game, actually, is the clash of Baylor and Arkansas at Waco Saturday although it won't get too much interest. This is the second conference battle of the season but won't be considered of much note unless Arkansas should upset Baylor.

North Texas Is Taking On Another Power

North Texas State, going after the big ones, plays the third powerhouse in a row this week to headline the Gulf Coast Conference football schedule.

The Eagles, beaten by Arizona State of Tempe and Mississippi State, play San Diego Naval Training Cent aDF.rtneygaiotnihnrdet. ing Center at Denton Friday night.

The Eagles did quite all right against major opposition last week as they held Mississippi State to a 21-6 triumph.

The team with the best record in the league is Trinity University, which has won two and lost one, and the Tigers have played some good teams, too. Last week they slammed Hardin-Simmons of the Border Conference 27-21. Saturday night they try a second Border Conference outfit—West Texas State—at Amarillo.

Midwestern, third member of the conference and winner of only one game in three, plays National University of Mexico at Dallas next Monday night. Midwestern was trimmed by Abilene Christian of the Texas Conference, 13-7, last week.

Tech Gunning For Aggies

By The Associated Press

The Red Raiders of Texas Tech quickly disposed of the difficult Saturday and moved today towards the impossible—a victory over Texas A&M in a non-conference football game in Lubbock next Saturday.

Firmly established as the team to beat for the Border Conference grid title, the Raiders Saturday tumbled favored Oklahoma A&M of the Missouri Valley Conference, 27-13. They hadn't been able to beat a team from the loop in five tries since a 1949 victory over Tulsa.

In 12 meetings with the Aggies, the Raiders have won just twice—never on the Lubbock field.

In other action Saturday, Texas Western came from behind to defeat Arizona State of Tempe 28-27 for its first conference victory and Hardin-Simmons was upset 27-21 by non-conference Trinity. West Texas was idle.

This week, Tempe goes to San Jose State, New Mexico A&M entertains McMurry of Abilene, Tex., at Las Cruces, N.M., Hardin-Simmons visits rugged Rice and Trinity goes to Amarillo, Tex., to meet West Texas State.

The earth is slightly flattened at the poles, the north-south diameter being about one three hundredth less than that across the axis.

Few Penalties In California Game On National TV Saturday

BERKELEY, Calif. (AP) — Ohio State's Tom Hague burst around end and blocked Paul Larson's conversion attempt after California's third touchdown Saturday.

The amazement of 47,000 fans in Memorial Stadium and millions who watched the nationally telecast game, Larson rushed over and patted Hague on the back.

"Well, he made a nice play," Larson told quizzical newsmen.

That brand of sportsmanship characterized the entire game, in which only 45 yards was stepped off in penalties—15 against Ohio State and 30 against Cal.

Junior Colleges Are Having Meeting Today

COLLEGE STATION (AP)—A committee of the Texas Junior College Association meets today to discuss a playoff system in all sports for the four Texas junior college conferences.

J. D. Moore, president of Victoria College and of the South Texas Conference, is chairman of the commitee. He has proposed that winners of each of four conferences meet Dec. 5 to determine the finalists. They would play Dec. 12 for the football championship.

Other members of the committee are B. E. Masters of Kilgore, Orval Pirtle of Henderson County, Andrew Edington of Schreiner and J. R. McLemore of Paris.

Kilgore and Paris are in the Big Six Conference, Henderson County in the Texas Junior College Conference and Schreiner in the Pioneer Conference.

Old Jockeys Just Ride Away If They're Broke

NEW YORK (AP)—Earl Sande rides again today at Belmont Park where he achieved some of his most notable victories as a jockey more than 20 years ago.

Sande, at 54 staging a comeback because "I need the money and this is my trade," will be up on Isidor Beiber's Honest Bread, a 3-year-old gelding, in the third race.

Sande has not ridden in a race since 1932 but he has been working horses since last April and says he is in good physical condition.

Unbeaten Pro Teams To Clash On Sunday

NEW YORK (AP)—The National Football League's two undefeated, untied Western Conference teams clash in the No. 1 game of the week this Sunday when the Detroit Lions entertain the San Francisco 49ers.

Both have won two games. The defending champion Lions will be favored.

Yesterday, 'Frisco upended the Los Angeles Rams, 31-30, just six seconds before the end on a field goal by Gordon Soltau.

In other league action yesterday, the Cleveland Browns defeated the Chicago Cardinals 27-7, and the Chicago Bears turned back the Green Bay Packers, 17-13.

Good Record In One Loop

By The Associated Press

Batting 1.000 last week in registering four victories, Texas Conference football teams will seek further honors with non-conference contests in Florida, New Mexico and Oklahoma, all Saturday games.

Abilene Christian, bellwether of the conference in outside play, meets the Florida State Seminoles at Tallahassee, Fla. It will be the first game between the schools.

McMurry, the big threat to Abilene Christian retaining its 1952 crown, travels to Las Cruces, N. M., to meet New Mexico A&M. It will be the fifth meeting of the two schools, with McMurry holding a 4-0 record.

Austin College goes to Ada, Okla. to tackle East Central State of the Oklahma Collegiate Conference. The Kangaroos will be after their third victory.

Texas A&I, open last week, engages Sam Houston State at Kingsville A&I leads in the series, with nine won, seven lost.

Howard Payne, with its first win tucked away, engages Texas Lutheran at Brownwood. The Yellow Jackets should post their second victory with ease.

McMurry, Austin College and Abilene Christian each won their second victory last week. McMurry trounced Eastern New Mexico 26-6.

Austin shut out College of Ozark Mountaineers of Clarksville, Ark., 21-0 at Sherman.

Abilene Christian upset Midwestern University at Wichita Falls, 13-7.

Frank Rutledge, senior halfback, paced the Yellow Jackets to a 29-6 win over East Central.

Brain Hemorrhage Is Cause Of Death For Boston Grid Player

SYRACUSE, N.Y. (AP)—An autopsy has disclosed that John Pappas, 19-year-old Boston University football player, injured in Friday night's game with Syracuse University, died of a mid-brain hemorrhage.

Dr. Edward Swift, Syracuse team physician, performed the autopsy. The 205-pound lineman from Worcester, Mass., died in a hospital here Saturday morning.

Dr. Swift said the injury "must have happened during the game certainly."

"It was an unusual hemorrhage and an unusual location for a hemorrhage," the doctor reported. "It caused bleeding in the mid-brain where vital functions of the brain are located. In a sense, it was a freak accident."

Lubbock Puts Title On Line This Week End

By The Associated Press

Lubbock puts its state championship on the line this week in the start of conference play in the Class AAAA division of Texas schoolboy football.

A full slate of title games in hurly-burly District 1 where the Westerners have reigned supreme for two seasons features the week's schedule in both of the top classes. Lubbock starts against arch-rival Odessa, which looms large for the Westerners.

Vying in interest, however, will be an inter-district clash of two of the state's unbeaten powers—Miller of Corpus Christi and Port Arthur—at Corpus Christi Friday night. Port Arthur batted down mighty Ray of Corpus Christi 14-6 last week to shove right into the big middle of the state championship picture.

Miller is one of 10 undefeated, untied teams left in Class AAAA and the most rugged contender for Ray inside its district.

The Lubbock-Odessa clash headlines the District 1 schedule, but the battle of Amarillo and Pampa matches unbeaten, untied teams.

Class AAA also has conference games in two districts with the clash of Alice and Edinburg in District 8 the standout. They are two of the teams unbeaten in that district.

The undefeated, untied teams left in Class AAAA are Amarillo, Lubbock, Midland, Pampa, Crozier Tech (Dallas), Sunset (Dallas), Woodrow Wilson (Dallas), Waco, Miller and Regan (Houston). Port Arthur, Abilene and Lamar of Houston are undefeated but tied. Lamar was tied 7-7 by Class AA Harlingen in the surprise of last week. Abilene thumped Breckenridge, Class AAA state champion, 19-6 in another upset.

Seven teams are unbeaten and untied in Class AAA—Snyder, Kilgore, Nacogdoches, Alamo Heights (San Antonio), Edinburg, Kingsville and McAllen. Sweetwater and Sherman are undefeated but have been tied.

There are 51 games scheduled this week in the two classes.

Golf Tournament Opens In San Antonio Today

SAN ANTONIO (AP)—The 17th annual State Senior Golf Tournament opens today with an 18-hole qualifying round at the San Antonio Country Club.

The Texas Golf Association met yesterday and voted to hold its amateur tournament in Fort Worth June 9-12. Its senior tournament will be held again at San Antonio next October.

Penrose Metcalfe, San Angelo, was reelected first vice president. Other officers were named to three-year terms in 1952.

Less Than 20 Antelope Killed At Marfa Sunday

MARFA, Tex. (AP)—High winds and fast moving antelope reduced the kill to fewer than 20 on the opening day of the Presidio County 3-day hunt.

The kills were a poor showing beside 400 bagged in a 6-day season in 1950.

James D. Fann, Houston, brought a 65-pound buck to cold storage.

Mrs. Kenton R. Frickles, Houston, got a 77-pound animal that was second to a 97 pounder bagged by Kenneth C. Gobel of Houston.

Gulf Coast Is Being Left Out

TEXAS CITY (AP)—The Gulf Coast Baseball League hangs together loosely today after members decided to wait until a Big State League meeting next Sunday determines the future of Galveston and Texas City.

Galveston already has obtained the Bryan franchise in the Big State League and faces only the formality of admission at the Big State meeting in Waco. Texas City is confident of getting a franchise in the Big State.

Port Arthur and Lake Charles are planning to enter the Evangeline League if the Class C league will raise its quota of veteran players from three to six. If such a ruling is not forthcoming, Port Arthur and Lake Charles also may seek berths in the Big State.

No formal action was taken on the expected league break-up in the meeting here yesterday. Another meeting was set for Corpus Christi, Oct. 25.

Corpus Christi is known to be trying for a Big State League franchise, while Texarkana and Paris are believed willing to get out of the Big State and into a proposed new East Texas League.

In the re-alignment of the minor league baseball in Texas, South Texas members of the Gulf Coast League plan a new league of C or D classification. Brownsville, Harlingen and Laredo are Gulf Coast members interested in such a South Texas or Texas-Mexican league. Others who may sign are Corpus Christi, Victoria, Matamoros, Del Rio and Victoria.

Big Crowd At Game Friday Expected Here

A large attendance is expected at the Snyder-Levelland game, which will be played here at 8 o'clock Friday night.

The Levelland game is the last non-district tilt for the Tigers and their last home game for two weeks.

A total of 600 tickets have been ordered for Levelland, half adult tickets and half student, indicated that general admission seats may be short Friday night. Reserved seats for the game are still available.

Tickets for the game went on sale here today. Both reserved and general admission seats are on sale at the office of Forrest Beavers in the courthouse and at the school administration building. High school students can also buy adult tickets for their parents. Reserved seat tickets are $1.25, and general admission price is $1.

Student tickets, which cost 25 cents each, are on sale at all the schools in town.

Paid attendance to the first home game was 2,674, and attendance last week was 2,048.

Quarterback Club To Hold Meeting Tonight

Members of the Quarterback Club will hold their meeting at 7:30 o'clock tonight instead of Tuesday night.

The time for the meeting was changed to avoid conflict with the high school dedication program, which will be held tomorrow night.

The club is scheduled to view films of the Snyder grid games against Bowie and Thomas Jefferson.

The seventh grade football team, coached by Jimmy Williams, will visit the club.

East Texas State Is Out To Lengthen Its Long Winning Streak

By The Associated Press

East Texas State, swaggering along with a 27-game winning streak, moves into competition for a repeat of the Lone Star Conference championship this week.

The mighty Lions clash with Lamar Tech at Commerce Saturday night.

Lamar opened the title race with a 19-14 triumph over Stephen F. Austin last week.

Southwest Texas State also opens conference play, meeting Sul Ross at Alpine Saturday night. Sul Ross started last week by taking a 13-0 trimming from Sam Houston State.

Sam Houston plays Texas A&I of the Texas Conference at Kingsville, while Stephen F. Austin engages Southeastern Louisiana State at Hammond, La.

East Texas State crushed Southwestern Louisiana Institute 41-7 last week.

How Christian Science Heals
"Freedom From Self Imprisonment"
KENY, 1480 kc., Sept. 30, 2:40 p.m.

Ambulance Service
Call 3-3533
BOLGER Funeral Home

REAL ESTATE LOANS
Commitments Made In Our Office and Approvals Issued
Loans Made To
BUY — BUILD — IMPROVE — OR REFINANCE
FHA — GI — CONVENTIONAL LOANS
LOWEST RATES — PROMPT SERVICE
Milburn Mortgage Corp.
3333 Avenue S Dial 3-6212

The Snyder Daily News needs complete information for its files on everyone in its circulation territory. If you are not certain that we have a biographical form on you in our files, please fill this out and mail it to The Editor, Snyder Daily News.

BIOGRAPHICAL FORM
SNYDER DAILY NEWS
(PLEASE PRINT NAMES.)

Date.....198.....

Full Name — Residence
Place of Birth — Date of birth
Name of Parents
Single — Married
Married to — Where and When
Date and Place of Wife's Birth
Children (Married Names) — Residence
If formerly a soldier, what organization or branch — When Discharged and Rank
What schools attended
Degrees (if any) and year received
Member of church — Member of societies
Held what public office — When
Held what other offices?
Officer or director following companies or organizations
Lodge and club memberships
When did you come to Texas? — When did you come to county and city
Occupation, profession, trade or business
Previous occupation
What is your "hobby?"
Remarks:

Dr. John F. Blum
OPTOMETRIST
Most Prescriptions Filled the Same Day Patient Comes To Office
Phone 3-3992 Snyder, Texas
N.W. CORNER OF SQUARE

WELDING SUPPLIES!
For your convenience — BIG SPRING WELDING SUPPLY has placed an inventory of welding equipment and supplies including—
Oxygen Acetylene
At WHITT'S WELDING SHOP
2400 Avenue Q Phone 3-4440, Snyder

Late with your wishes?

If you forgot to send birthday greetings on the day, itself, see our wonderful collection of Hallmark Belated Birthday Cards. You'll find the very one to say what you want to say just the way you want to say it.
BENNETT & FEATHER
TIMES PRINTING CO.
1907—25th ST.