MICROFLEX
P.O. BOX 45436
DALLAS, TX.
75245

City-county agree to jail services plan

"Intergovernmental cooperation" between the city and county moved into a new phase Monday as city council members approved a contract which expands the services shared by each — now to include jail facilities.

The key feature of the new agreement will see the ultimate closing of the city's holding cell facility located at the Snyder PD. Once final ratification is completed, all individuals arrested by local police will be taken directly to the Scurry County Jail for booking and holding procedures.

"I think it's a major move away from duplication of services," said City Manager John Gayle. "It's also an example of the cooperation the public entities in Snyder and Scurry County enjoy."

Another new aspect of the agreement will see the city going back to the county for its tax collection service. These taxes are now collected by the Scurry County Appraisal District.

Monday night, the council approved a single contract which groups together all services provided by the city for the county and vice versa into a single package.

In a related decision, the council voted unanimously to approve an agreement between the police department and county sheriff's office, granting the sheriff access to the city's police computer system.

The "single package" contract agreement — which has been in the discussion phase between the two entities for more than nine months — passed by a split vote.

The dissension did not involve the basic premise of the plan, but rather one council member — backed by recommendations from the city staff — and his desire to see some aspects of the contract more plainly spelled out.

Councilman Troy Williamson had offered a motion to adopt only the jail and tax collection portion of the contract, with the intent that the remaining city-county agreements would be "fine tuned" legally.

This includes such services as fire, ambulance, city landfill and out-of-city trash dumpster pickups.

Currently, the county pays a flat fee for each of these services,

See JAIL, page 2

The Snyder Daily News

Vol. 37 No. 84 | Snyder, Texas (79549) | 12 Pages 20 Cents

Tuesday

Aug. 7 1984

Ask Us

Q. — Has the construction bid been let for the work to be done at the National Guard Armory?

A. — Bids for the work are to be received Aug. 30.

In Brief

Deficits grow

WASHINGTON (AP) — Congress' chief economist says the booming economy will not grow quickly enough to wipe out the record federal deficit without spending cuts, more tax increases or a combination of the two.

"I can't say it's impossible but I can say it's improbable," Rudolph Penner, director of the Congressional Budget Office, said Monday of the argument by some conservatives that Congress should do nothing about the deficits except step back and let the economy grow.

Find weapons

HUNTSVILLE, Texas (AP) — A special squad of guards conducted a systematic search of the Ferguson Unit of the Texas Department of Corrections over the weekend and found 524 weapons — about one weapon for every 4.3 inmates in the unit, officials at the prison announced Monday.

TDC spokesman Charles Brown also announced that an inmate in the Coffield Unit suffered six stab wounds during a disagreement on Monday with a cellmate. The wounds are not serious.

Praise mines

By the Associated Press

Iran's state-run Tehran Radio today praised the recent mine attacks on Red Sea shipping and said they were carried out by the same radical Islamic group that claimed responsibility for the devastating truck-bombing of the U.S. Marine post in Beirut last fall.

2 disagree

SANTA BARBARA, Calif. (AP) — President Reagan and Vice President George Bush, who normally speak with one voice, are disagreeing publicly over whether a post-election tax hike is possible — or at least over whether to admit it.

Local

Ira to meet

Ira School trustees will have a budget workshop at 7:30 p.m. Tuesday.

Gym to close

Summer hours for the Western Texas College gymnasium will end Thursday, Lee Burke, physical education director, announced Tuesday.

The gym will be closed until fall semester classes begin Aug. 31.

Weather

Snyder Temperatures: High Monday, 95 degrees; low, 71 degrees; reading at 7 a.m. Tuesday, 74 degrees; no precipitation; total precipitation for 1984 to date, 5.32 inches.

Area Forecast: Tonight, 20 percent chance of thunderstorms. Lows mid 70s. Southeast wind 5 to 10 mph. Wednesday, partly cloudy with 20 percent chance of thunderstorms. Highs low 90s. Mostly southeast wind 5 to 10 mph.

Energy grant on hold

After being informed that actual grant monies for improvements to the Western Texas College chiller system will be just over half of the applied for amount, WTC trustees Monday elected to adopt a "wait and see" attitude regarding moving ahead with plans.

Several months ago the college had applied for a Department of Energy Grant to help finance improvements to the physical plant and swimming pool. The original application was for $418,000 and included 10 specific points.

College officials were recently notified that the grant has been approved in the amount of $252,000.

Trustees noted they did not take final action on the grant Monday night because they are unsure if all the items approved are "what they want and need."

Trustees agreed that the issue needs to be studied further.

The board also backed away from immediate decisions regarding adding a solar-generated heating system for the college pool.

Rex Hopkins, physical plant director, provided trustees with an updated report concerning energy usage at the college.

A few months ago he said they installed a temporary electrical meter at the swimming pool to measure the amount of energy used to heat it.

While no indication was given regarding results to date, trustees approved the idea and suggested that a permanent

See WTC, page 12

FIRST OF 1984 — Pacesetter Division donations are now being accepted by United Way campaign officials here. The first contribution of 1984 came Tuesday from Mobil Foundation Inc., represented locally by Eddie Epley (center). The oil field company contributed $2,300 to the countywide effort. Pictured receiving the donation are 1984 United Way Drive Chairman Roy McQueen (left) and 1984 Scurry County United Way President Rex Robinson. (SDN Staff Photo)

Budget's reading approved

The 1984-85 City of Snyder budget was approved on first reading Monday — an operating cost estimate which includes a lower tax rate but increases in the fees charges for city services.

The $4.9 million estimate must be approved with two readings before it becomes final, however, and this second public hearing and reading is now planned Aug. 13.

The overall operating estimate reflects a 9 percent increase over the current city budget of $4.4 million. Exact figures for each are $4,903,916 and $4,465,991 respectively.

The lower tax rate was made possible in part due to an increase in the overall valuation of city property, now set at some $273 million. The proposed rate is a decrease from the current 29 cents per $100 valuation to some 25 cents.

Regarding the increase in city service charges, it was noted these are designed to move the operation of the water, sewer and sanitation funds closer to a break-even status.

To an average city customer, it has been projected the changes would equal an extra $3 to $4 on the monthly bill compared to how such rates are now charged.

The basic monthly rates proposed for a single-family residence include:

—Water: A $4 base fee for the first 2,000 gallons used. Customers who exceed 2,000 gallons would pay 95 cents for every 1,000 gallons used above the base. The current rate is $4 for the first 3,000 gallons used.

—Sewer: A one bath home

See BUDGET, page 12

Curb, guttering rule waived

A city zoning problem which has vexed both local residents and city staffers was addressed Monday by city council members — a change which was characterized as "only a stopgap" measure.

City attorney Ernie Armstrong noted that "six to eight" requests from local citizens were now pending because of the ordinance provision.

Essentially, it directs that curb and gutters must be provided in all Snyder sub-divisions "by the developer or homeowner" before building permits may be issued. This includes permits for such residences as mobile homes.

As the city has developed, however, many sub-divisions platted some 20 years ago have yet to be developed.

The result has been individuals wishing to set up mobile homes in these areas, but unable to do so unless willing to bear the expense for curb and guttering.

The measure proposed by Armstrong Monday waives the curb and gutter requirement for all plats filed after 1960.

He noted that he will submit at a later time a revision to the zoning ordinance which will address the situation. Due to the number of pending requests, however, he asked the council to approve the "stopgap" solution, giving it emergency status.

Under the law, the council may adopt emergency resolutions with only one reading, as opposed to the two normally required. The resolution was passed unanimously Monday.

In other city business, the council voted to:

—Call an election Jan. 19, 1985 to decide the annexation of property south of the city.

—Adopt on second and final

See AGENDA, page 9

Two again sponsoring AJRA finals in Snyder

The 1984 AJRA National Finals will be nationally sponsored by two companies again this year — Barq's Root Beer and Wrangler Jeans.

The finals are scheduled to begin the ninth consecutive run here in Snyder next Tuesday, Aug. 14. The event is under the twin local sponsorship of the Snyder Chamber of Commerce and the Board of County Development.

Barq's Root Beer is the official soft drink of the AJRA Association and Wrangler is the official "jean."

The 1984 AJRA motto is "Drink Barq's and dress Wrangler."

Both help support the organization throughout the year at all AJRA-sanctioned rodeo's across the country.

AJRA was founded in 1953 and had operated independently until 1981, when Barq's first joined

See AJRA, page 12

Superintendent due first budget session

A special meeting of the Snyder school board is due Tuesday — the first with Superintendent Bob Hawes as the administrative head of the school district.

It will mark also the first opportunity for Hawes and the full board to discuss the school budget for 1984-85. Hawes has indicated preliminary materials related to the school year will be handed out at the meeting.

The special session will begin at 7:30 p.m. in the school administration building. The regular August meeting for school trustees is due Aug. 14.

Other agenda items due trustee consideration Tuesday are:

—Approval of 12 in-district transfers of elementary age youth.

—Adopting the district's eligibility requirements for free and reduced meals.

—Accepting the 1984 tax rolls provided through the Scurry County Appraisal District.

—Accepting the resignations of three school staffers.

—Approving the hiring of 10 school staffers.

Woman indicted for manslaughter

A 19-year-old Trent woman was indicted here Monday for charges of involuntary manslaughter. It was part of 11 felony indictments returned against nine defendants by the August session of the Scurry County grand jury.

Now ordered to stand trial for manslaughter is 19-year-old Teresa Moses of Trent.

She is charged in connection with a July 20 traffic accident in which 23-year-old Anthony Dale Garvin of Snyder was killed. Her bond has been set at $2,500.

Two indictments each were returned also against 43-year-old Elroy McBride of Austin and 17-year-old Jacob Frank Smith of 2005 Ave. L.

Both men will now stand trial on charges of unauthorized use of a motor vehicle and burglary with intent to commit theft. They are charged in connection with the July 21 theft of a pickup owned by J.C. Herrera of Snyder and the July 22 burglary of the Mrs. Baird's Bread warehouse in Snyder.

Bonds for McBride were set at $3,500 on each charge and bonds for Smith were set at $1,500 on each charge.

See INDICTS, page 9

The SDN Column

By Roy McQueen

The feller on Deep Creek says, "Old age is when you stop wondering how to dodge temptation and wondering if you're missing any."

Charles Anderson, Central Elementary principal and local history author, was in Denver recently to see his eldest son, Marcus, get married.

Anderson, who is known for his thrifty characteristics, went all out when it came to getting a "daughter" in the family. Anderson normally thinks he is dressed up when he puts on a white shirt and tie. This time, however, he even donned a rented tuxedo.

The excitement of the wedding took its toll, it seems, as Anderson even shaved his pencil-thin gray mustache. Now, with the start of school approaching, Anderson is growing it back.

Before the wedding, Anderson thought it would be important for he and son to have a man-to-man talk. Remember, Marcus is now Dr. Anderson with a speciality in gyneecology.

As the talk began, Marcus took the edge off the conversation by saying, "That's alright dad, Milton Ham covered that in sophomore biology."

Anderson has a brother-in-law named Bright Newhouse who attended the wedding.

Newhouse has personalized auto plates which reads "Bright."

At the motel in Denver, Bright locked his keys in the truck. He spent several hours attempting to get the trunk opened.

After about three hours, one of the maids in the hotel came down to inquire about the dilemma. "Huh," she said. "Looks like a guy named Bright would know better than to lock up his car keys.

U.S. is sending helicopters

By The Associated Press

The Pentagon said today the United States will send minesweeping helicopters to the Gulf of Suez region to help Egypt try to clear the heavily traveled Red Sea of explosives which have damaged 10 ships.

In Washington, a Defense Department spokesman, Marine Maj. Jim Pisciottano, said several RH-53D Sea Stallion helicopters, and a support ship were being sent at the request of the Egyptian government, which controls the Suez Canal.

The U.S. force "will work with Egyptian authorities to carry out mine countermeasure operations...," Pisciottano said, reading from a statement.

Six of the twin-turbine helicopters were prepared over the weekend for the mission, he said, adding he did not know how many would be sent. The helicopters dangle devices that can destroy magnetic and acoustic mines.

An unarmed Navy oceanographic survey ship, the Harkness, is already in the area, serving as a base for U.S. explosive experts sent to Egypt on Thursday, according to Pentagon officials.

In London, a British Foreign Office spokesman, who spoke on condition of anonymity, said on Monday that Britain is considering an Egyptian request for minesweepers.

So far, shipping and military experts have not been able to definitely identify the explosives as mines or pinpoint who is responsible.

In Cairo, Egypt's defense minister was questioned Monday about who is to blame for the explosions and said there were "indications this was done by two countries, but we are not sure, I cannot, therefore, single out any particular country."

Diplomatic observers in Cairo said they believed Field Marshal Abdel-Halim Abu-Ghazala was referring to Iran and Libya. Suez Canal Authority sources have said they suspected Iran and reported they received instructions to alert security authorities any time an Iranian or Libyan ship passed through the canal.

All the sources spoke on condition they not be identified.

Abu-Ghazala told reporters: "We are using our rights in order to intercept any ships suspected of carrying explosives. We did intercept some ships but nothing was found on board." He declined to give the nationality of the vessels or otherwise elaborate.

Five of the explosions occurred in July in the Gulf of Suez, and the rest took place this month in the southern part of the Red Sea, off the coasts of Saudi Arabia and North Yemen.

The latest victim was a Taiwanese-owned tanker, the Oceanic Energy, which was left drifting in the southern Red Sea after being damaged Sunday. Lloyds of London said Saudi helicopters evacuated 22 crew members from the 88,599-ton Liberian-registered vessel. No casualties were reported.

The 180-mile-long Gulf of Suez, at the north end of the Red Sea, leads to the Suez Canal, which links it to the Mediterranean Sea.

There have been no reports of mines in the 100-mile-long canal.

Memorial is to be restored

DALLAS (AP) — Workers are restoring the lawn around the John F. Kennedy Memorial downtown in time for the Republican National Convention later this month, officials say.

Dallas County commissioners were urged to restore the lawn by Dave Fox, a local builder who is chairman of the Dallas Welcoming Committee. His panel will entertain thousands of visitors during the convention.

The lawn at the Kennedy memorial had been kept in immaculate condition by the City of Dallas, but has deteriorated since the county took over the property several years ago. Currently, the lawn is dead.

County officials had plans to mulch and seed the lawn in the spring. But County Judge Frank Crowley said Monday that thousands of protesters are expected to walk on it during a rally scheduled for the convention, and officials decided to postpone the work until after the Republicans and protesters left town.

City officials, Republicans and business leaders have been working to dress up Dallas before thousands of GOP delegates, VIPs and reporters come here in two weeks.

The Kennedy site is the city's only memorial to the late Democratic president, who was assassinated in 1963.

Shared jail services agreed to

Continued From Page 1

which are administered and primarily funded through the city.

Gayle and City Attorney Ernie Armstrong characterized the legal agreements for these services as "informal."

Armstrong commented, "The only thing worse than no contract is a vague one."

But Williamson's motion — in part due to a council attendance of only four members — failed to receive a second.

Councilman Truett Bryan then offered the motion to adopt "one contract for all," commenting that he felt this was the wish of the county commissioner's court, "To have it all wrapped up in one package."

Councilman Tommy Davis seconded this motion. These two council members voted for it and Williamson voted against.

Councilman and Mayor Pro Tem Don Osborn, who presided in the absence of Mayor Rod Waller, could have voted to tie the measure. Instead, he opted not to vote, allowing it to pass 2-1.

In addition to Waller, council members absent from Monday's meeting were Mickey Nunley and Gene Thomas. Four members is the smallest number which constitutes a quorum on the seven-member council.

The "one package" agreement has the county paying the city $100,000 annually for such services as fire, ambulance, landfill and sanitation pickup.

Regarding the tax collection service, the city will pay the county a six-tenths of 1 percent charge for taxes collected.

Regarding the jail contract, one portion of it had essentially tied up the matter the past few months. This was a stipulation involving which entity would be responsible for the potential medical treatment of prisoners once incarcerated.

Scurry County officials took the stance that even though the prisoner was inside a county-operated facility, they were still "city prisoners."

Following this, any medical expenses related to the prisoner should be borne by the city.

The city had held back from this approach, contending that the county should treat city-booked prisoners the same as they do other jail inmates regarding medical treatment.

At the heart of the impasse was differences in policies by two entities. The county, since it also operates the local hospital facility, has assumed all medical expenses related to county-booked prisoners.

The city policy has been to pay for any medical expenses directly resulting from city actions. However, the city has not taken responsibility for other potential expenses — such as a prisoner who becomes sick while in city custody.

In these cases, medical service has been "made available," but the city has not assumed the cost.

The new agreement essentially follows the county's contention, with the city still responsible for medical expenses of city-booked prisoners.

The only variation to this would be potential medical costs arising from "acts or actions" of county personnel once the prisoner is in jail.

The separate agreement entailing computer use for the sheriff's department will have the sheriff bearing the expense for equipment additions and line charges to "connect" the two systems.

A monthly fee will then be charged by the city based upon the amount of computer memory space used.

World population conference opens

MEXICO CITY (AP) — Delegates from 140 countries today begin their first full round of debate at the U.N. International Conference on Population, trying to agree on how to cut down the birth rate and give their people a better life.

Conference Secretary General Rafael Salas told the opening session Monday that a worldwide reduction in population growth from 2 percent to 1.7 percent since 1974 represents one of the few instances in which U.N. members have had some success in setting and reaching a major goal.

But continued high birth rates, slow increases in income and inadequate technology in the underdveloped world continues to widen the gap between rich and poor, he said.

"Our goal is the stabilization of global population within the shortest period possible before the end of the next century," said Salas, of the Philippines. A balance between births and deaths, he said, would make it easier for developing countries to raise their standards of living.

Although the growth rate in the Third World fell from 2.4 to 2 percent in the 1974-84 period, "there is no reason to think that this decline will continue in any spontaneous way," Nancy Birdsall, director of World Bank economists, said at a news conference Monday.

She said the population of underdeveloped countries is expected to increase at a staggering rate through the year 2050. She did not elaborate, but Salas said in his speech Monday that at least 95 percent of population growth in the near future would be in the Third World.

About 3,000 people from governmental delegations and non-voting private organizations are attending the conference at Mexico City's Palace of Fine Arts.

Stewart West, Australia's minister for immigration and ethnic affairs, on Monday declared his country's opposition to a new U.S. policy that would stop funding for private organizations that use even their own funds for abortion-related programs.

To receive continued U.S. funding, the U.N. Fund for Population Activities would have to certify that it is not supporting or funding programs that involve coercion or abortion.

MUSIC SHOW

NEW YORK (AP) — "The Art of Music: American Paintings & Musical Instruments 1770-1910," a historical survey depicting music-making in American art, is on view at the Whitney Museum of American Art at Philip Morris through Sept. 19.

The exhibition comprises 22 oil paintings by such artists as Eastman Johnson, George Caleb Bingham, and Thomas Eakins, as well as works by anonymous folk artists, and 38 period musical instruments.

The museum is run by the Whitney Museum and is located in the Philip Morris Inc. National Headquarters building here.

Astro-Graph

By Bernice Bede Osol

Your Birthday

Aug. 8, 1984

An endeavor to which you've devoted both time and funds, but which thus far hasn't proved fruitful, will take a suprising turn this coming year. The gains for which you've been hoping are in the offing.

LEO (July 23-Aug. 22) Someone in authority may test you with a small assignment today to see if you're worthy of handling something larger. Do your best. The areas in which you'll be the luckiest in the year ahead are revealed in your Astro-Graph predictions for the coming year. To get yours, mail $1 to Astro-Graph, Box 489, Radio City Station, New York, NY 10019. Be sure to state your zodiac sign.

VIRGO (Aug. 23-Sept. 22) A happy attitude is essential today. If your outlook is cheerful, you'll be able to handle difficult situations with relative ease.

LIBRA (Sept. 23-Oct. 23) Focus your mental efforts on your financial affairs today. Your business acumen is at a high point and you're capable of making either dimes or dollars.

SCORPIO (Oct. 24-Nov. 22) You're likely to be in a gregarious mood today, yet you might not fit comfortably in a large group. Seek quality companionship.

SAGITTARIUS (Nov. 23-Dec. 21) Give greater significance to pride of accomplishment than to desires for profit today. Self-esteem will prove more valuable than silver.

CAPRICORN (Dec. 22-Jan. 19) If you wish to add impact to your words today, speak in a straightforward fashion. Others will respect you more if you do not beat around the bush.

AQUARIUS (Jan. 20-Feb. 19) In tight competitive career situations today, use whatever ethical edge you have at your disposal. If you hold back, you might lose.

PISCES (Feb. 20-March 20) An old pal in a distant place is eager to know how you're doing. Just because he or she is out sight, don't put this person out of your thoughts.

ARIES (March 21-April 19) You may have to alter your position on an important career matter today. The change might be a bit difficult to make, yet it'll be a wise one.

TAURUS (April 20-May 20) You're very skillful at managing others today. You'll guide them to do the best for all concerned without making them feel manipulated.

GEMINI (May 21-June 20) In order to reap rewards more important than cash, make doing a good job your major motivation today. Pride prompts you to do your best.

CANCER (June 21-July 22) Someone who has assisted you in the past may be helpful to you again today. He or she may bring you a large opportunity in a small package.

(NEWSPAPER ENTERPRISE ASSN.)

At Wit's End

by Erma Bombeck

Reprinted by request

Whatever else history may say about this generation, it will be duly recorded thay had great teeth.

I can just see historians digging through the ruins and observing, "Good grief, Professor Harkins, there isn't one overnite...one chipped tooth...a single overlap. What do you suppose that means?

What they may never know is that behind every successful smile stood a self-sacrificing mother who devoted her life to her child's teeth.

Braces became the status symbol of the '60s and even today outrank cruise control and colored sheets as luxury items. I dedicated myself to love and serve my son's mouth back in the late '60s when a dentist suggested to me that we see an orthodonist.

"Do you like the way your son's mouth looks?" asked the orothodonist.

I shrugged. "It's a little drafty sometimes from being open so much but other than that..."

"Look at it!" he chided. "Do you actually think he can approach adulthood with those teeth?"

"What's the matter with them?"

"Nothing, If he's going to go through life biting necks."

Sitting in his office week after week reading the Bleeding Gums Journal while my son was being fitted into braces, I heard stories from the other women in the Tooth Cult.

"This is only the beginning," said one. "You'll make so many trips to this office your car will come here automatically."

"You'll have to remind your son to brush morning, noon and night."

"You'll buy 50 toothbrushes in a month which he will lose."

"Wait until he gets the retainers. He'll procrastinate, complain, and lose them every time you turn around."

"You'll find his retainer in lockers, public restrooms, clothes hamper, library books, school buses, bleacher seats, sleeping bags, stuck in taffy..."

One woman said her daughter left her retainer on her plate and it melted with a pastrami sandwich in a microwave oven.

The worst is when you've gone through eight or nine years of straightening his teeth and he enters into a mixed marriage with a girl with an overbite."

"Someday," said a woman who never seemed to do anything but write checks and shake her head. You'll laugh at all this."

"When?" I asked.

She looked at me with tears in her eyes. "Don't pin me down."

Copyright 1984 News Group Chicago, Inc. News America Syndicate.

Probing entrance into U. S.

DALLAS (AP) — The U.S. State Department is investigating the circumstances under which a Moroccan national charged in slayings at a Dallas nightclub was allowed into the country despite a record of assaults and mental problems, authorities said.

Abdelkrim Belachheb, 39, was a fugitive from Belgian authorities and had a police record that included convictions in 13 assaults and one child-beating, two involuntary hospitalizations for mental health disorders and alcoholism, two jail terms and one probated sentence, according to Belgian authorities.

State Department spokesman Richard Weeks said the criminal record of Abdelkrim Belachheb would have blocked issuance of a temporary visa he was granted three years ago to enter Los Angeles County.

"We want to know how this happened," Weeks told the Los Angeles Times on Monday in a telephone interview from Washington, D.C. "It is of serious concern to us."

Dr. Lamb

Lawrence E. Lamb, M.D.

More than one cirrhosis diet

By Lawrence Lamb, M.D.

DEAR DR. LAMB — I would like to know if you have a diet for cirrhosis of the liver. I drank alcohol for about 25 or 30 years. I have quit drinking now, but I do need a diet for cirrhosis of the liver, and a recommendation on vitamins and minerals.

DEAR READER — There isn't just one diet for cirrhosis of the liver. Cirrhosis refers to scarring of and damage to the liver, which can follow any number of disorders. Liver damage may be caused by the use of alcohol or may result from heart failure or disease of the biliary tract. The one definite thing is that a person who has liver disease, including cirrhosis, should not use alcohol. I think it is unwise to use a single drop if one already has liver damage.

The choice of diet also depends on what stage the liver disease is in and how severe it is. In advanced stages, too much protein will cause hepatic coma, which is very dangerous. In more chronic liver disease, it is important to have enough protein.

The best general advice that can be given to the "at home" and ambulatory patient with cirrhosis of the liver is to consume a well-balanced diet that includes all the basic four food groups: meats, dairy products, fruit and vegetables and the bread and cereal group. Those who can't tolerate a good meal should try to eat several small meals a day instead of three larger meals.

If you tend to accumulate fluid, you should restrict your sodium intake, but not to the point of eliminating important nutrients. Diuretics can help control the salt problem while still maintaining a normal diet.

Except for unusual cases, a single multiple vitamin a day added to a balanced diet should be adequate. If additional vitamins are needed, they should be prescribed by a doctor. The B-vitamins appear to be particularly important in liver diseases.

There is much more to liver disease than just a diet. To round out your knowlege, I am sending you The Health Letter 7-8, Living With Your Liver. Others who want this issue can send 75 cents with a long, stamped, self-addressed envelope for it to me in care of this newspaper, P.O. Box 1551, Radio City Station, New York, NY 10019.

DEAR DR. LAMB — When I was about 12, I had my nose broken playing football. My dad was working and my mother was in the hospital. It never occurred to them to send me to the hospital.

Through the years, I've found it difficult to breathe. I've been told I have a deviated septum. Something was mentioned about a membrane. I use nose drops. If I don't use too much, is it OK? I'm now 67.

DEAR READER — The septum that divides your nose in half may be bent in such a way as to narrow the air passages. The lining of your air passages may also be thickened. When the nasal passages are unduly obstructed, they can be opened surgically and a deviated septum can be repaired.

Nose drops may shrink the lining and make it easier to breathe through the nose, but the use of them leads to a vicious cycle. When the spray isn't used, the membrane swells.

It's not too late to see a doctor. An ear, nose and throat specialist may be able to help, and being able to breathe well in your later years may be important to you.

(NEWSPAPER ENTERPRISE ASSN.)

THE SNYDER DAILY NEWS

Published each Sunday morning and each evening, except Saturday, by Snyder Publishing Co. Inc., at Snyder, Texas 79549.

Entered as second class matter at the post office at Snyder, Texas, Publication Number USPS611-520.

SUBSCRIPTION RATES: By carrier in Snyder, $4.49 per month.

By mail in Scurry and adjoining counties, one year $34.25, balance of Texas and all other states, $50.45.

Roy McQueen, Publisher
Donny Brown, Managing Editor
MEMBER OF THE ASSOCIATED PRESS

The Associated Press is exclusively entitled to use for republication all news dispatches in this newspaper and also local news published for republication of special dispatches.

Check with us for your Bridal Gifts
Call-Ins Welcome
Bed-Bath Etc.
Snyder Shopping Center
573-4442

TRAVIS FLOWERS
1906 37th
573-9379

PizzaPizzaPizzaPizzaPizzaPizza
Everyone's getting the message: Now the Pizza Inn at Snyder is better than ever.
We still serve America's favorite Deep Dish Pan Pizza and thin crust pizza - but we've been remodeled top to bottom - so now we're a feast for your eyes...as well as your tummy.
Now you can buy Small Pan Pizza for only $1.99. (one topping).
PIZZA INN
912 25th St.
PizzaPizzaPizzaPizzaPizzaPizza

FREE SPINAL EXAMINATION

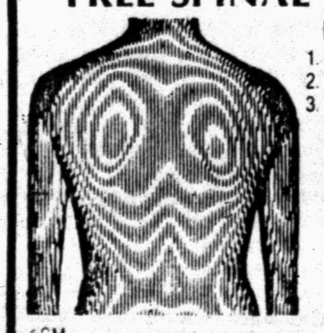

Danger Signals of Pinched Nerves:
1. Headaches
2. Neck Pain
3. Shoulder Pain
4. Difficult Breathing
5. Lower Back Pain, Hip Pain, Pain Down Legs

SCHAFFER CHIROPRACTIC CLINIC
2112 Hickory St.
Colorado City
Most Insurance Accepted
728-5284
Free Exam Does Not Include X-Rays or Treatment

PARTY HELD FOR BRIDE-ELECT—A bridal shower for Delores Rios, bride-elect of Joe Guerrero Jr. was held Aug. 4 in the community room of Snyder Savings and Loan. Pictured from left are Mrs. Irma Guerrero, the prospective groom's aunt; Mrs. Ruby Guerrero, his grandmother; Mrs. Mary Guerrero, his mother; the honoree; Mrs. Frances Rios, the future bride's mother; Mrs. Frances Braziel, her sister; Elizabeth Rios, her sister; and Monica Becerra, her cousin. The couple will exchange vows Aug. 25.

BRIDGE

Oswald Jacoby and James Jacoby

NORTH 8-7-84
♠ A J 8 7 2
♥ J 10 4 2
♦ A 6
♣ 8 3

WEST
♠ Q 9 6
♥ 8 6
♦ 9 8 5 4
♣ K Q 10 4

EAST
♠ 5
♥ 7 5
♦ K 10 7 2
♣ J 9 7 6 5 2

SOUTH
♠ K 10 4 3
♥ A K Q 9 3
♦ Q J 3
♣ A

Vulnerable: Neither.
Dealer: North

West	North	East	South
	Pass	Pass	1♥
Pass	3♥	Pass	4 NT
Pass	5♥	Pass	6♥
Pass	Pass	Pass	

Opening lead: ♣K

The small slam was a blast

By Oswald Jacoby and James Jacoby

South was an old-fashioned bidder of the blunderbuss school. When his partner, though a passed hand, jumped to three hearts, South asked for aces and bid the slam. It would have been better if our blustering hero had bid four clubs over three hearts. North would then bid four diamonds, and now launching into Blackwood would make a little sense. However, all roads led to Rome, and once arrived at slam, South had the problem of making it.

South won the ace of clubs, played ace of hearts and a heart to the 10, and trumped a club. Now he played king of spades and a low spade. When West followed with the nine, declarer played the jack from dummy. Although this was not the best percentage play in the spade suit, it was the way to guarantee making the slam. If East won the spade queen, he would have no other spades to lead. He would be forced either to play a diamond from the king or to try a club, which would allow declarer to trump in his hand and shed a diamond from dummy. Should West show out on the second spade, declarer would win the spade ace and put East on lead with the third spade to achieve the same result. As it happened, South was able to return to his hand and try the diamond finesse for seven. That didn't work, but declarer had already proved his mettle. All this leads to today's adage: "Bad bidders make good declarers. Otherwise they'd go broke."

(NEWSPAPER ENTERPRISE ASSN.)

Community Calendar

TUESDAY

New Horizon Alcoholics Anonymous; Chapel of Roses, Ave. K and 13th St.; 8 p.m. For more information call 573-2101.

Al-Anon; Chapel of Roses, Ave. K and 13th St.; 8 p.m. For more information call 573-8325 or 573-2101.

WEDNESDAY

Christian Women's Club luncheon; Snyder Country Club; 11:15 a.m.-1:15 p.m.. Tuesday is the deadline for reservations at 573-7485 or 573-5785; nursery reservations at 863-2201 or 573-5785.

THURSDAY

Weight Watchers of West Texas; basement of First Presbyterian Church; 6:30 p.m. New members welcome and should register at 6 p.m.

Diet and Discipline class, Ira Baptist Church; 7 p.m. Open to public. For more information call 573-6277, 573-2116 or 573-2123.

Stargazers Extension Homemakers Club; Texas Electric Reddy Room; 7 p.m.

Al-Anon; for the family and friends of the alcoholic; 3100 37th St., Work Center Bldg; 8 p.m. For more information call 573-6458 or 573-2917.

Scurry County Alcoholics Anonymous; behind Humble Smith School, 3106 37th St.; 8 p.m. For more information call 573-0476 or 573-5337.

FRIDAY

Duplicate Bridge Club; Snyder Country Club; 1:30 p.m.

Alcoholics Anonymous; Ave. K and 13th St., Chapel of Roses; 8 p.m. For more information call 573-2101.

Al-Anon; Chapel of Roses, Ave. K and 13th St.; 8 p.m. For more information call 573-8325 or 573-2101.

Narcotics Anonymous; Humble Smith School; 8 p.m. For more information call 573-5271.

Duplicate Bridge Club; Snyder Country Club; 1:30 p.m.

SATURDAY

Diamond M Museum, open from 1-4 p.m.

People Without Partners, 42 at Inadale Community Center, 6:30 p.m.

SUNDAY

Scurry County Museum, open from 1-4 p.m., WTC campus.

Diamond M Museum, open from 1-4 p.m.

Duplicate Bridge Club; Snyder Country Club; 1:30 p.m.

SHOWER AT CHURCH—Mrs. Kelly (Valerie) Deavers was honoree at a baby shower at Calvary Baptist Church July 31. Pictured from left are Bettie Brittian, her mother; the honoree; Ruby Deavers, the future father's grandmother; Jo Ann Deavers, his mother. Hostesses for the event were Mmes. Gary Chesser, Devin Donelson, Larry McAden, Bobby McLeod, Mark Smith, Charlie Wright and Ms. Melinda Barns. The new baby is expected in December.

Dear Abby

Man's Filipino Wife, Children Are Shocks to His U.S. Bride

By Abigail Van Buren

© 1984 by Universal Press Syndicate

DEAR ABBY: I am writing about my long and painful experience as the "wife" of a Filipino immigrant. I met this charming man, fell in love with him, and was courted by him for over a year before he married me in a church wedding.

Now I find out that my "husband" is married to a Filipino woman who is the mother of many children by him. She and her entire family knew that he had entered into a marriage with me, but they kept his secret so his wife in the Philippines could continue to get the money he sends her for their children's education. He promised to support her forever in return for her silence.

After learning that I had been used by this man, whom I sincerely loved and believed that he loved me, I discovered that this happens every day to American women! I am not saying that every foreign man is playing this game, but I want to say to all American women: Do not marry a foreigner until he has taken you back to his country to meet his friends and family. Even if he has a green card and a job that pays good money, he could still have a "real" wife back home.

CALL ME USED

DEAR USED: Thank you for telling your sad story. Too bad you and I will never know how many women will be saved from a similar fate because you cared enough to write.

* * *

DEAR ABBY: My husband and I are expecting our first child soon, and we're constantly "teasing" my father about how we expect him to do some baby-sitting.

He says, jokingly, that he has sat all the babies he is going to sit. (He already has several teen-age grandchildren.)

Abby, have you any words of wisdom on the responsibilities of grandparents?

WAITING IN LYNCHBURG, VA.

DEAR WAITING: No. But I have a few words of wisdom for you. Although some grandparents consider it a privilege to baby-sit their grandchildren, all the responsibilities of child care belong to the parents.

So quit "teasing" your father about how you expect him to baby-sit and he won't have to tell you "jokingly" not to count on him.

* * *

DEAR ABBY: My husband and I were married recently. We had both been married to former spouses for over 40 years, owned our own homes and had accumulated a lot of household goods. We both sold our large homes, got rid of most of our stuff and moved into a small apartment.

We invited friends and relatives to our wedding to help us celebrate our joy. We requested "no gifts" because we didn't want anything, didn't need anything, and have no room for more "things" in our apartment.

Everyone gave us a gift! Most of the things had to be given away. We received our wedding invitation reproduced in different ways from eight guests. We received three wedding samplers done in needlework, 11 religious enrollments and lots of ornamental bric-a-brac we have no room for. It really spoiled our day.

Abby, please tell people that when "no gifts" is stated, to please respect the wishes of the guests of honor, as they have good reason for that request. Thank you.

OLDER BRIDE

DEAR BRIDE: People who give gifts out of the goodness of their hearts cannot—and should not—be dissuaded. Quietly dispose of whatever you don't want. One woman's trash is another woman's treasure.

* * *

DEAR ABBY: What would you think if someone whom you knew only slightly had sent you a note of apology and signed it "Your obedient servant"?

This person is employed by my husband, and wrote to apologize for having caused a small problem involving me.

CURIOUS IN BUFFALO

DEAR CURIOUS: I would think that person showed good manners to write a note of apology.

Puppeteers perform Sat.

For a pleasantly playful, perfectly picturesque, and poetically precious evening of pinkness and puppetry see "A Day On the Loose By Dr. Seuss." Presented by Kelly Draper and his puppeteers, the show is being staged at the Big Spring City Park Amphitheater as part of the Big Spring Area Chamber of Commerce Starlight Specials on Sat. Aug. 11 at 8 p.m.

Starring in this production of three of Dr. Seuss's most popular stories and several of his songs are: Mary Kenny, Peggy Payne, Carla Relaford, Brenda McCutcheon, Kelly Draper and 150 handmade puppets from Kelly's puppet house.

Laurie Churchwell's Dance Gallery students will perform to such universal songs as: "Ah Choo!," "My Uncle Terwilliger Waltzes With Bears," and "I'm Hungry."

Admission for the evening is $2 for adults and $1 for ages 12 and under. Concession stands will be available under the direction of the Blue Blazers, the Women's Division of the Chamber of Commerce.

Bowens gather

The B.K. Bowen family reunion was held in the Stanfield school cafeteria Saturday, Aug. 4 with more than 60 members attending.

Mr. and Mrs. B.K. Bowen moved their family from McCollough County, near Stacy, to Garza County in 1915. They settled just on top of the Caprock, west of Post, on a farm that was part of the C.W. Post land development.

Of the 12 children born to the Bowens, three are living including Oscar of Brownwood, Mrs. Darris Stephens of Post, and Mrs. Maud Pearce of Canyon. Mrs. Stephens was the only one able to attend the reunion.

The late Mrs. Noah Reeves resided in Snyder from Feb., 1941 until her death Nov. 28, 1968. Her two children, Alvin Reeves and Noah Jr. still live in Snyder. Also, Jerrald Bowen, son of the late Mitchell Bowen of Post, lives here.

For Results Use Snyder Daily News Classified Ads Call 573-5486

Low calorie rice salad

By Aileen Claire
NEA Food Editor

Rice salads make lower calorie and less costly main dishes to serve during summer months.

CAROUSEL RICE SALAD

3	cups cool cooked rice
1	cup grated carrots
1	cup sliced celery
1/3	cup diced sweet pickle relish
1	teaspoon salt
	Dash or pepper
1/2	teaspoon sweet basil
1	cup sour cream

Combine rice, carrots, celery, sweet pickle relish, salt and pepper. Toss lightly. Chill. Serve on salad greens. Blend basil into sour cream. Spoon over salad. Garnish with cucumber slices and tomato wedges. This kitchen-tested recipe makes 6 to 8 servings.

Martins to meet

The descendants of Enoch and Jap Martin will gather Aug. 11-12 at Towle Park Barn for their 44th annual reunion.

All relatives and friends are invited to attend by family members.

Alaska has a coastline of 5,580 miles, the longest of the 50 United States.

Ted Bigham
Photography
573-3622

Beauty tips for blonds, hair cuts important for style

By Florence De Santis

Sunburn tips

A few things to remember in midsummer: Red-haired persons burn most easily; blonds are next. You burn more easily on a hot day than on a cooler day. But it's also easy to burn on an overcast day.

Wind and wet skin also speed up sunburning.

Perfume makes some people burn faster. Zinc oxide ointment is still the most effective protector, with sunblock products next. Reapply these frequently. Some medications also promote sunburning.

Hair styling

Your hair style is your single most important accessory. Choose it according to your hair type, body proportions and personality.

A good salon cut is worth the money, but you can do any necessary body perm or coloring yourself.

When tempted by extremes in styling, remember your working life — usually neither spiky hair nor Marilyn Monroe looks bring the long-term promotions.

ATTENTION:
ANNUAL SUMMER DRAPERY CLEANING SPECIAL

There is a good reason why we have an annual Drapery Sale each year at this time. At the plant we employ a lot of skilled people in our Household Dept. and we run this discount sale on draperies to give these folks full employment. It's our chance to give your draperies the same attention to details and all at a 20% discount. If you want to get a head start on housecleaning, I can help you take the draperies down today or on my next call.

Call 573-3401 Art Roberts JOE GRAHAM CLEANERS

DIAL A DEVOTIONAL
573-8801

CLYDE HALL, JR.
SNYDER INSURANCE AGENCY
"Insurance for your Every Need"
915/573-3163
1820 26th St.

Snyder Youth Outreach 84
4th Annual Outreach
Theme ~ "The Law of the Lord"
August 10 ~ 11 ~ 12
beginning at 7:00 P.M. Friday August 10
East Side Church of Christ
Everyone Junior High ~ College Age is Welcome
JE

PUBLIC NOTICE

AT&T Communications has filed with the Public Utility Commission (PUC) of Texas to introduce a new intrastate, optional long distance service to begin August 1, 1984, the same date "Reach Out America" plan will be available for interstate calls.*

A new service designed to give customers the opportunity to reduce the cost of long distance in Texas has been filed with the state PUC by AT&T Communications of the Southwest, Inc.

"Reach Out Texas" is an optional calling plan which will provide additional discounts on long distance rates for Texas customers who frequently place calls in the evening, weekend, and night time calling periods.

The new "Reach Out Texas" plan for the first time extends the benefits of competition to many Texas consumers who previously have not had any discounted long distance service available to them.

AT&T Communications customers who choose this new optional service will pay a monthly charge of $14 which entitles them to one hour of intrastate "Direct Dialed" (1 +) calling during the weekend and night rate period.

An additional customer savings for those participating in the plan will be that any Direct Dialed calls placed during the weekend and night rate period that exceeds the one hour period will be charged at an hourly rate of $12, or $ 20 per minute.

Customers selecting this option also receive an additional 15 percent discount for intrastate Direct Dialed calls during the evening discount rate period for a total savings of approximately 38 percent.

A one-time charge of $6 is billed when a customer orders the "Reach Out Texas" plan. The $6 is collected by AT&T Communications and paid to the local telephone company to establish the service. This charge will be waived during the first 90 days that the offering is available.

AT&T Communications is proud to offer this optional service for its Texas long distance customers and will in the future continue to introduce cost cutting programs to help Texans reduce their long distance bills.

A complete copy of the "Reach Out Texas" tariff and rate schedule is on file with the Texas Public Utility Commission at Austin, Texas.

AT&T Communications estimates that the revenue impact of this new service would be significantly less than 2.5 percent of annual gross revenues.

Persons who wish to intervene or otherwise participate in these proceedings should notify the Commission as soon as possible. A request to intervene or participate or for further information should be mailed to the Public Utility Commission of Texas, 7800 Shoal Creek Boulevard, Suite 400N, Austin, Texas 78757. Further information also may be obtained by calling the Public Utility Commission Consumer Affairs Division at (512) 458-0223 or (512) 458-0227, or (512) 458-0221, teletypewriter for the deaf.

**Customer billing for the optional calling plan will be provided for AT&T Communications through billing contracts with the local telephone companies. Therefore, the introduction of these rate plans into a specific area is contingent upon local company billing capabilities. Southwestern Bell Telephone Company has agreed to handle the billing in its service areas effective August 1, 1984.*

AT&T Communications

THE BORN LOSER ©by Art Sansom

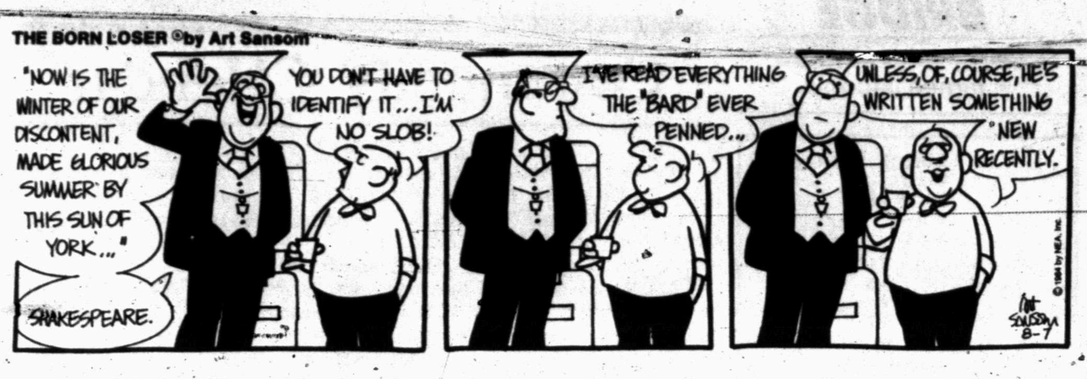

FRANK AND ERNEST ©by Bob Thaves

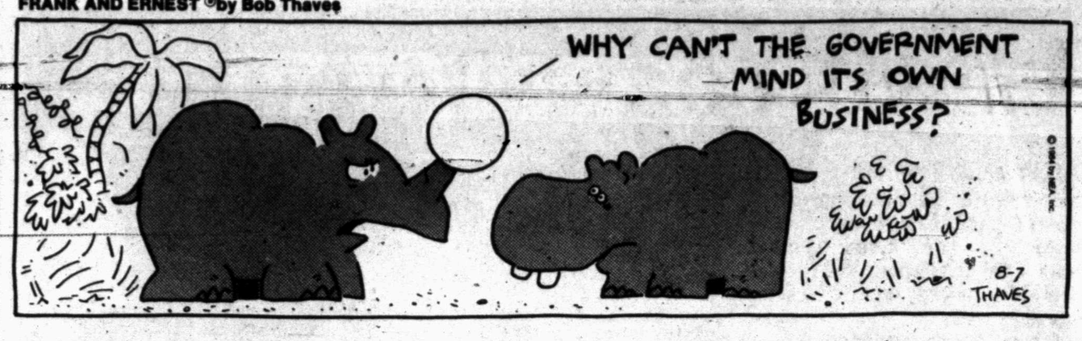

EEK & MEEK ©by Howie Schneider

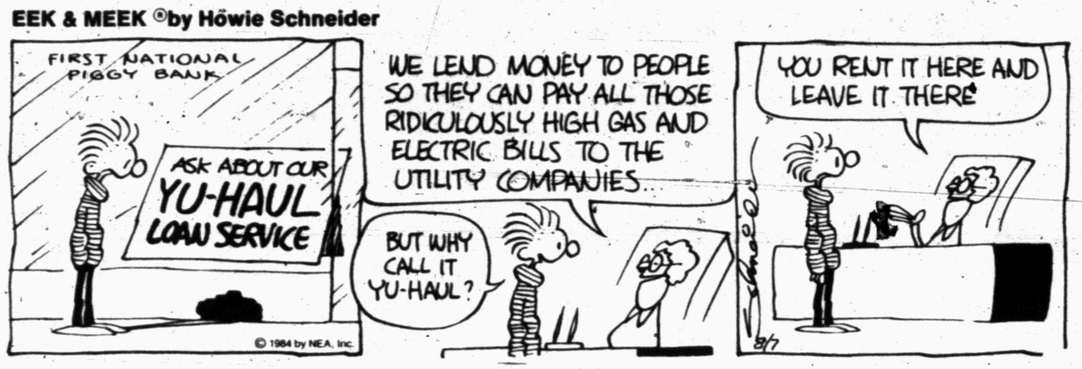

LEVY'S LAW ©by James Schumeister

FLASH GORDON ® By Dan Barry

WINTHROP ©by Dick Cavalli

Barney Google and Snuffy Smith ® By Fred Lasswell

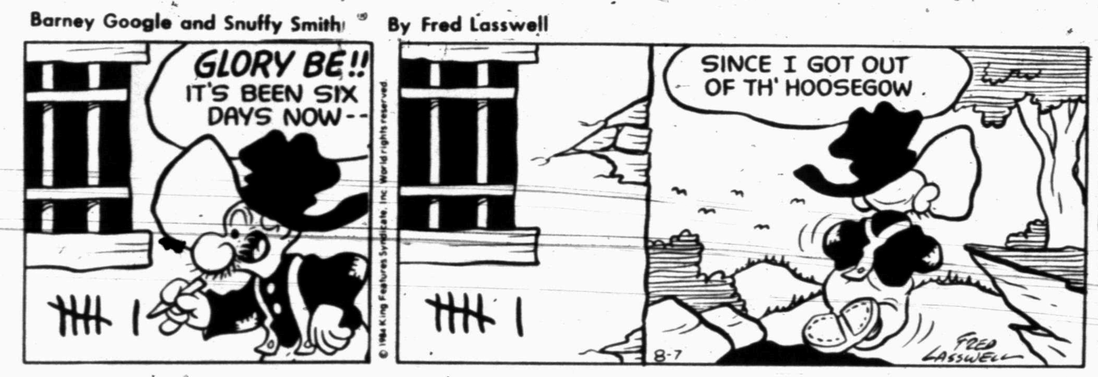

BUGS BUNNY ©by Warner Bros.

THE GREAT JOHN L ©by Don Addis

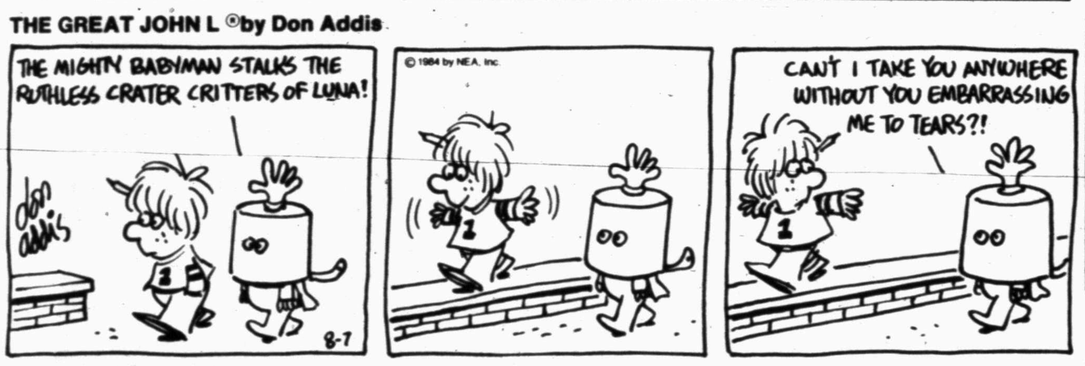

CAPTAIN EASY ©by Crooks & Casale

SNAKE TALES™ by Sols

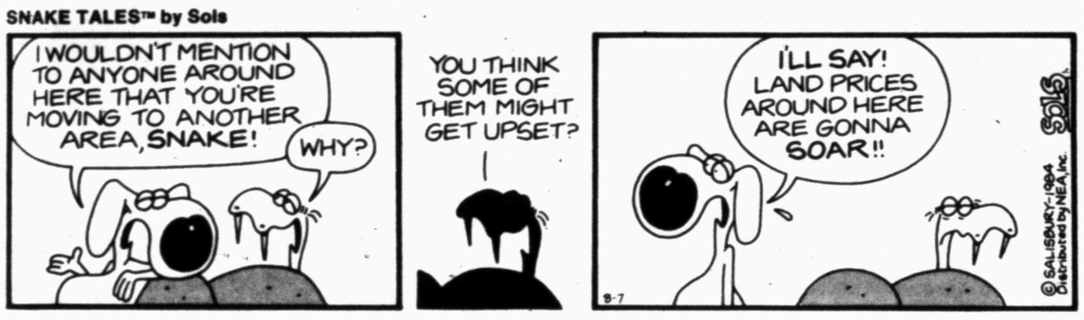

ALLEY OOP ©by Dave Graue

ACROSS

1 Mineral spring
4 Infirmities
8 Shakespearean villain
12 Be mistaken
13 My (Ger.)
14 Look over
15 Loiter
16 Same (Fr.)
17 Auricular
18 Sign of fire
20 Antlered animal
22 American Indian
23 Unit of energy
25 Songstress Cantrell
27 Walked in mire
31 Barks
34 Wriggly fish
35 State (Fr.)
37 Life and death
38 Small restaurant
40 Garbage barge
42 Buddhism type
43 Fish with net
45 Zealous
47 Part of battery
49 Uproar
50 Noun suffix
52 Darken
54 Speed rate
58 Courtroom procedure
60 Indian garment
62 Period of historical time
63 Lily genus
64 Ache
65 Rugged rock
66 Skeleton part
67 Fog and smoke
68 Printer's measure (pl.)

DOWN

1 Selves (Scot.)
2 Buggy
3 Jason's ship
4 Plunge
5 Civil War general
6 Juicy fruit
7 Fishhook leader
8 Same (prefix)
9 Make reality
10 Canter
11 Sometime
19 Beer barrel
21 Publisher Graham
24 Catches
26 Comedian Sparks
27 Cult
28 Regan's father
29 Act of sniffing
30 Fish
32 President (abbr.)
33 Dispatched
36 Garden amphibian
39 Sheep
41 Document
44 College degree (abbr.)
46 Compass point
48 Mispronounces "s"
50 Jacob's twin
51 Non-existent
53 Madame (cont.)
55 Apportion
56 College dance
57 Rowing tools
59 Beverage
61 River (Sp.)

Answer to Previous Puzzle

J	E	W		Z	U	N	I		C	A	S	S
I	D	A		E	T	O	N		U	N	T	O
G	E	L		A	E	S	T	H	E	T	I	C
S	N	E	L	L		Y	E	A		I	R	K
			L	O	U		R	U	S	T		
K	I	B	B	U	T	Z		L	U	R	C	H
I	G	Y		S	A	I	D		M	U	L	E
N	O	P	E		H	O	D	S		S	E	A
E	R	R	O	R		N	A	T	A	T	O	R
		O	N	U	S		Y	E	N			
D	A	D		T	E	N		P	Y	X	I	S
R	O	U	G	H	N	E	S	S		R	A	T
O	N	C	E		N	A	T	O		A	G	E
P	E	T	E		A	T	E	N		Y	O	M

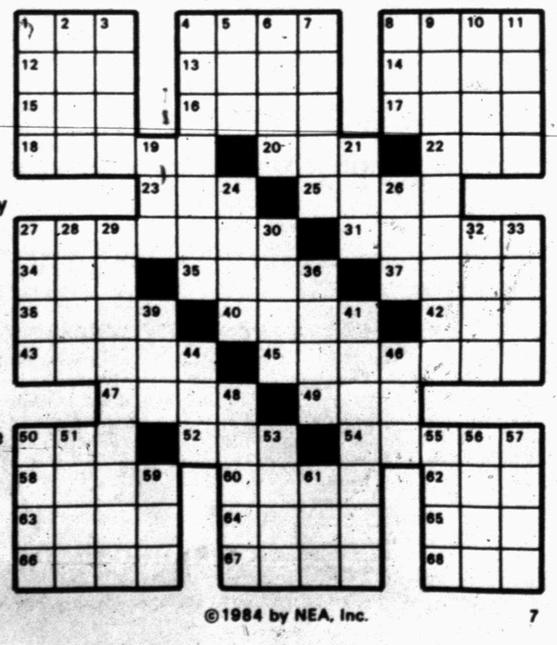

©1984 by NEA, Inc.

BLONDIE ® By Dean Young & Mike Gersher

KIT 'N' CARLYLE ©by Larry Wright

OUR BOARDING HOUSE ©with Major Hoople®

LAFF-A-DAY

"Open wider, please — just imagine you're Howard Cosell."

DENNIS THE MENACE

"OH, BOY! I'M THE FIRST ONE IN!"

Lewis coasts to gold medal Olympic victory

LOS ANGELES (AP) — Carl Lewis said he was sore. He wasn't half as sore as a lot of folks in the Los Angeles Memorial Coliseum who paid premium prices, hoping to see a world record.

When Lewis stepped up to receive his second gold medal of the Summer Olympics Monday night, he was loudly cheered and mildly booed. He responded by gently applauding his triumph, a 28-foot, ¼-inch leap on his first — and only legal — long jump.

It was far different earlier in the evening when boos outweighed the cheers in intensity, washing over him as he strode from the field.

His victory was intact. But so was Bob Beamon's record, the incredible 29-2½ set in the rarefied atmosphere of Mexico City 16 years ago.

Lewis said he had no intention of jumping any more than necessary — a decision with which Beamon wholly agreed — because he was hurting, the result of a long day during which he also qualified for the 200-meter semifinals.

Monday ended with the United States owning 101 medals, 46 of them gold. Romania and West Germany were tied for second in total medals with 33 apiece, Romania the runnerup in gold with 16.

Gold went to Canada's Silvie Bernier, who defeated silver winner Kelly McCormick of Columbus, Ohio, and bronze medalist Christina Seufert of Ann Arbor, Mich., in the women's springboard diving.

It also went to West German weightlifter Rolf Miller, to Finnish hammer thrower Juha Tiainen, to Alberto Cova of Italy in the 10,000 meters, to Doina Melinte of Romania in the women's 800 meters and to Byeong-Keun Ahn of South Korea in lightweight judo.

Track and field took today off with major attention turning to Greg Louganis of Mission Viejo, Calif., in the men's springboard diving preliminaries, the U.S. women's gold-medal games in basketball against South Korea and volleyball against China and the U.S. men's non-medal championship baseball game against Japan.

There were those in the Coliseum crowd who paid double or even triple the $45 face value for a track and field ticket, expecting to see records fall. Five did — all Olympic records, none a world mark.

And none the one they wanted most.

— In the 110-meter hurdles, Roger Kingdom of Pittsburgh was clocked in 13.20 seconds to lead a 1-2 U.S. finish, upsetting world record-holder Greg Foster of Los Angeles, who for years had run in the shadw of Renaldo Nehemiah.

— In the women's 400 meters, Valerie Brisco-Hooks of Los Angeles set a mark of 48.43, also leading a 1-2 American finish as Chandra Cheeseborough of Jacksonville, Fla., won the silver. It was the first U.S. women's medal ever in the event.

— In the men's 800, Joaquim Cruz of Brazil was timed in 1 minute, 43 seconds, beating Briton Sebastian Coe and Earl Jones of Inkster, Mich. Steve Ovett, also of England, the event's defending champion, was last in the final and was hospitalized with a form of bronchitis.

— In the semifinals of the women's 400 hurdles, Sweden's Anne Louise Skoglund broke her own mark, set in an earlier heat, with a time of 55.17.

— In the women's javelin, Tessa Sanderson of Great Britain won with a record toss of 228-2.

Beamon watched Lewis on television. "He was smart. ... Six jumps take a lot out of a man physically," he said after Lewis passed for the last time. "Carl is right in conserving his energy for his final two events. ... It's more important for him to win four gold medals and match Jesse Owens' record than risk an injury going all out for a world record."

Lewis, of Willingboro, N.J., who won the 100-meter gold last Saturday and will anchor the 400 relay next Saturday, didn't have to go anywhere near all out to get into Wednesday's 200 semifinals. He loped home in 21.02 seconds in the qualifying heat and eased to a 20.48 in the quarterfinal. Kirk Baptiste of Beaumont, Texas, and Thomas Jefferson of Cleveland also won in the quarters.

The U.S. men's basketball team moved into Wednesday's semifinals against Canada by beating West Germany 78-67, guard Steve Alford scoring 17 points and Michael Jordan 14.

The United States also moved closer to gold in water polo, defeating the Netherlands 8-7; Oddibe McDowell's two-run homer and Cory Snyder's two-run double led the United States' 5-2 semifinal baseball victory over South Korea; Spain edged the United States 17-16 in men's team handball; Australia defeated the American men's field hockey team 2-1, and Brazil swept the U.S. men's volleyball team 15-10, 15-11, 15-2.

In boxing, light middleweight Frank Tate of Detroit and welterweight Mark Breland of Brooklyn, N.Y., scored unanimous decisions and heavyweight Henry Tillman of Los Angeles stopped Kalig Singh of India in the first round.

Precious medals

LOS ANGELES (AP) — Medals totals through Monday's events at the 1984 Summer Olympics with country, gold, silver, bronze and total medals won:

	Gold	Silver	Bronze	Total
United States	46	39	16	101
Romania	16	10	7	33
West Germny	8	12	13	33
China	13	6	5	24
Canada	7	8	7	22
Great Britain	3	4	15	22
Australia	3	8	10	21
Japan	7	4	8	19
Italy	9	3	6	18
Finland	4	3	4	11
France	2	2	6	10
Sweden	0	4	5	9
Netherlands	2	2	4	8
South Korea	2	2	1	5
Mexico	1	2	1	4
Belgium	1	1	2	4
Yugoslavia	1	1	2	4
Switzerland	0	2	2	4
New Zealand	2	0	1	3
Brazil	1	1	1	3
Denmark	0	1	2	3
Norway	0	1	2	3
Austria	0	1	1	2
Greece	0	1	1	2
Colombia	0	1	0	1
Peru	0	1	0	1
Spain	0	1	0	1
Jamaica	0	0	1	1
Portugal	0	0	1	1
Taiwan	0	0	1	1
Venezuela	0	0	1	1

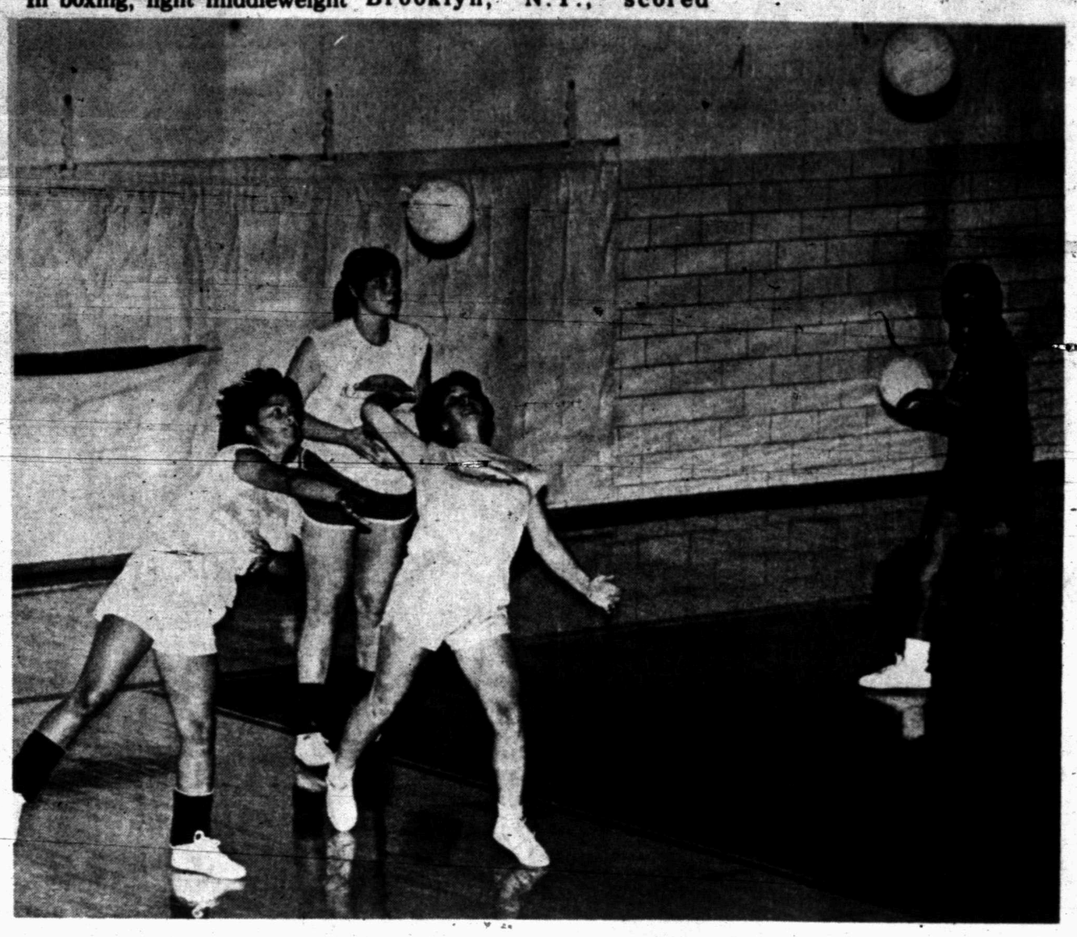

SERVICE DRILLS — Sophomore, junior and senior volleyball players at Snyder High with hopes of making this year's varsity squad spent Monday in the gym working on their serves and other fundamentals as workouts for the 1984 season got underway under the direction of new head coach Penny Bane. Pictured at the service line are (from left) Cynthia Gonzales, Gina Vaughn, Brenda Zajecek and Hope Hernandez. (SDN Staff Photo)

SHS gridders to get shoes

Pigskin activity in Snyder gets underway when when all high school gridders will be issued shoes.

Head Football Coach Dennis Tomlin said all prospective gridders in grades 9-12 should report to be issued shoes for two-a-day workouts which begin Monday morning.

Shoes will be issued Wednesday and Thursday beginning at 8 a.m. at the field house, Tomlin said.

The coaching staff returned from the annual coaching school last weekend and has been working this week in preparation for the approaching grid season.

Tomlin is a first-year coach in Snyder and the Tigers will be working to reverse 1983's winless season.

Bollinger shines...

Snyder splits pair

MIDLAND--A grand slam homer early and a run-scoring single by Charles Bollinger in the sixth inning propelled the Snyder Black team to a 7-6 victory in the opening round of the Texas Senior Teenage League tournament here Monday.

However, in an 8 p.m. contest Monday, Snyder bowed to Eastland, 7-2. Snyder was hoping to keep its championship hopes alive in a 10 a.m. Tuesday tilt against North Garland.

Against Waco, Snyder jumped off to a 2-0 lead in the first inning when centerfielder Chad Peterson singled and scored on a double by third sacker Justin Webb who later scored on Willie Greathouse's single.

Waco gained one run in the third inning when hurler Bollinger gave up his first hit of the evening, a bunt by Raymond Chavez. He advanced on a single by Jeff Thompson and then scored on a sacrifice by shortstop Steve Dolezel.

Waco went ahead by one run in the fourth when Terry Vrba and Mike Lux got back-to-back singles and scored on a single by Ramond Chavez.

Snyder responded with four big runs in the fourth inning. With two outs, shortstop William Cotton started the rally with a single. Peterson got his second one-base hit of the evening and Chris Fryar got on by an error to load the bases.

Bollinger, who collected the mound victory, then connected for a grand slam homer.

Both teams were scoreless in the fifth inning. Waco got one run in the sixth when Vrba singled and scored on a single by Lux.

Snyder got its seventh run in the sixth inning when Peterson connected for his third single and then scored on a single by Bollinger.

Waco's seventh-inning rally fell one run short when Dolezel singled followed by a single by Tim Spehr. A double by Vrba pushed across the two runners.

Bollinger went the route for Snyder, giving up 12 hits and striking out three.

Jeff Kilgore went the distance for Waco and allowed nine hits while fanning eight Snyder batters.

Bollinger had a single and homer while Peterson garnered three singles. Webb had a double while Greathouse and Cotton collected a single apiece.

Eastland pitcher Glenn Nevill silenced the Snyder bats in the evening contest as Snyder fell 7-2. Nevill fanned 13 batters and gave up only six hits.

Snyder was held scoreless until the top of the seventh when Steve Parker singled, William Cotton walked and Norman Malone singled. A double by Justin Webb scored the two runs.

For Snyder, Peterson also had a double and Jim Velasquez cracked a triple.

Paul Tate started for Snyder and worked 3⅓ innings. He was relieved by Justin Webb. The duo allowed six hits and struck out five.

Baseball at glance

AMERICAN LEAGUE
EAST DIVISION

	W	L	Pct.	GB
Detroit	73	39	.652	—
Toronto	63	46	.578	8½
Baltimore	59	51	.536	13
Boston	57	52	.523	14½
New York	56	52	.519	15
Milwaukee	47	65	.420	26
Cleveland	45	64	.413	26½
WEST DIVISION				
Minnesota	57	52	.523	—
California	57	53	.518	½
Chicago	55	54	.505	2
Kansas City	54	56	.491	3½
Oakland	52	61	.460	7
Seattle	50	63	.442	9
Texas	47	64	.423	11

Monday's Games
Detroit 9, Boston 7, 1st game
Boston 10, Detroit 2, 2nd game
Baltimore 4, Cleveland 2
Chicago 5, Milwaukee 3
Texas 5, Toronto 4
Minnesota 7, Oakland 4
California 8, Seattle 4
Only games scheduled

Wednesday's Games
Chicago at New York
Minnesota at Oakland
California at Seattle
Baltimore at Cleveland, (n)
Detroit at Boston, (n)
Milwaukee at Kansas City, (n)
Toronto at Texas, (n)

NATIONAL LEAGUE
EAST DIVISION

	W	L	Pct.	GB
Chicago	65	45	.591	—
New York	62	45	.579	1½
Philadelphia	59	50	.541	5½
St. Louis	55	56	.495	10½
Montreal	52	57	.477	12½
Pittsburgh	48	64	.429	18
WEST DIVISION				
San Diego	67	43	.609	—
Atlanta	58	53	.523	9½
Los Angeles	54	58	.482	14
Houston	52	60	.464	16
Cincinnati	46	65	.414	21½
San Francisco	43	65	.398	23

Monday's Games
Chicago 9, New York 3
Philadelphia 4, Montreal 1
San Diego 1, Cincinnati 0
Atlanta 2, Los Angeles 0
Pittsburgh 3, St. Louis 2
Houston 8, San Francisco 0

Tuesday's Games
New York (Darling 10-4 and Lynch 8-6) at Chicago (Sutcliffe 8-1 and Sanderson 6-2), 2
Philadelphia (Rawley 4-3 and K.Gross 6-5) at Montreal (Smith 9-9 and Rogers 3-11), 2, (t-n)
San Diego (Whitson 12-5) at Cincinnati (McGaffigan 3-4), (n)

Wednesday's Games
New York at Chicago
Los Angeles at Atlanta
Philadelphia at Montreal, (n)
San Diego at Cincinnati, (n)
Pittsburgh at St. Louis, (n)
San Francisco at Houston, (n)

Hermleigh coach resigns

Clarence Spieker, head football coach at Hermleigh High School the past 10 years, has resigned to accept the head coaching position at Newcastle High School.

At New Castle Spieker will replace Donald Story who will assume the position as head basketball coach.

This will be Newcastle's second year to play six-man football. Hermleigh competes in six-man football.

Hermleigh Supt. Jerry Church said his office is now accepting applications to fill the head coach position.

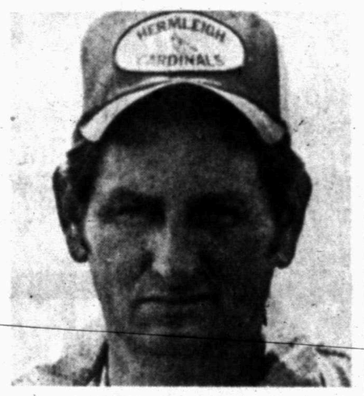

CLARENCE SPIEKER

Rangers rally to 5-4 win

ARLINGTON (AP) — All-star third baseman Buddy Bell says he wasn't sure he and two struggling Rangers could help Texas come from behind to beat the Toronto Blue Jays.

But Bell singled home Mickey Rivers with two outs in the bottom of the ninth Monday night to give the Rangers a 5-4 win over the Blue Jays.

"It (the last pitch) was a fastball out over the plate," Bell said. "No matter about the situation — you have to look for a strike.

"That was a nice win for us," he said. "After the long plane ride last night from Boston, I think we started today a little lazy."

Struggling George Wright also woke up with two hits, including the game tying home run in the bottom of the eighth and three RBIs.

Wright said he is finally ready to put an injury-plagued season behind him and finish strong.

"I feel good. I just want to play now. I am the kind of guy who needs to play everyday," he said. "It was exciting (the home run) for me because it had been a while."

Wright was also philosophical about his disappointing season.

"Sometimes you have to go through these things. It had happened to other guys and they played through it. I consider myself a battler," he said.

Pitcher Dave Stewart has also been battling this season. He is 4-11 this year and Monday night was only his second outing after coming back from a short stint in the bull pen.

Although he didn't get the win, Stewart was praised by his manager Doug Rader.

"He was very encouraging," Rader said. "He went eight and pitched five excellent innings."

Toronto pitcher Luis Leal was going for his fifth straight win but ran out of gas in the seventh inning.

Astros blank Giants, 8-0

HOUSTON (AP) — Astros' utilityman Denny Walling has found a new home in the starting lineup at third base.

"I'm feeling more comfortable out there," said Walling after the Astros' 8-0 victory Monday over the San Francisco Giants.

Walling, in playing his seventh season with the Astros, has spent most of his time as a pinch-hitter.

"I don't know if I'm through making adjustments," said Walling. "They may play me somewhere else."

Walling has played first base, third base, and the outfield, as well as being a pinch-hitter.

"He's a valuable commodity," said Astros Manager Bob Lillis. "He can play several positions and pinch-hit."

HUNTER'S HEADQUARTERS
1985 Fishing License
Thomas & Spence Permits
CASH LOANS
$20 to $250
TIMELY PAWN
2409 Ave. R 573-9355

BUFFET
ALL YOU CAN EAT
Best Value - a delicious buffet including pizza, fried chicken, mo-jo's, spaghetti, garlic bread, and trip to our beautiful salad bar.
FOR ONLY $3.49
NOON BUFFET Mon.-Fri. 11 a.m.-1:30 p.m. Sun. 11 a.m.-1:30 p.m.
EVENING Tues. & Thurs. 5:30-8:30 p.m.
$2.49 FOR SENIOR CITIZENS ONLY
Shakey's Pizza Parlor
Carry Out Orders Ready in 12 Minutes
573-1131
Hours: 11 a.m.-10 p.m.
314 E. Hwy.

DEALER'S COST
On Any Boat, Motor, or Trailer in stock
TOM'S MARINE
315 E. Hwy. 573-6562

TUESDAY IS DISCOUNT NIGHT
ALL SEATS 2.50
CINEMA I 7:00-9:30
The NATURAL
CINEMA II 7:15-9:30
INDIANA JONES and the TEMPLE OF DOOM
PG

Now In Our New Location:
4608 College
Bill Early Agency
Please Note Our New Phone Number
573-1941
For All Your Insurance Needs

piggly

meat specials

FISHER BOY
FISHSTICKS 2 LB. BOX — $1.98 EACH

OSCAR MAYER
BOLOGNA BEEF & REG. 12 OZ. PKG — 1 LB. $1.29 EACH

OSCAR MAYER
WIENERS BEEF & REG. — $1.59 EACH

GRADE A CHICKEN
DRUMSTICKS LB. 99¢

HAM
OSCAR MAYER CHOPPED 8 OZ. PKG.
COOKED 6 OZ. PKG.
$1.59 EACH

GRADE A CHICKEN
THIGHS
LB. 99¢

GRADE A CHICKEN
SPLIT BREAST
$1.25 LB.

KELLOGG SUGAR
FROSTED FLAKES 20 O

MORRISON
CORN KITS 6 OZ. PKG.

GANDY'S
COTTAGE CHEESE

GEBHARDT
HOT DOG SAUCE 10

SWIFT'S
VIENNA SAUSAGE 6 OZ. CAN

PIGGLY WIGGLY
SUGAR
5 LB. BAG
LIMIT-1 W/$10.00 PURCH.

FROZEN FOODS

PIGGLY WIGGLY
PIZZA ASST. 10 OZ. — 79¢

DOWNFLAKE
WAFFLES 12 OZ. — 79¢

ASST. PET-RITZ
CREME PIES 17 OZ. — 89¢

DAIRY

TROPICANNA GOLD-N-PURE
ORANGE JUICE 32 OZ. — 98¢

SHEDD COUNTRY CROCK
MARGARINE 3 LB. — $1.89

PIGGLY WIGGLY
ENGLISH MUFFINS 6 CT. 2/99¢

DOUBLE STAMPS WEDNESDAY DOU

PIGGLY WIGGLY The Original SELF SERVICE

LUVS
DIAPERS
SMALL 66 CT.
MEDIUM 48 CT.
$8.29 BOX

HEALTH AND BEAUTY AID

FINESSE CONDITIONER SH
REG, EXTRA BODY 7 OZ. — $1.89

GEL
CREST 6.4 OZ. MINT, REGULAR

SCOPE
MOUTHWASH

ICE CUBE TRAY 2 PACK

S&H GREEN STAMPS

PIGGLY WIGGLY The Original SELF SERVICE

ALL VARIETIES
DR. PEPPER
6 PACK 12 OZ. CANS
$1.49

Prices Effective
August 7 thru August 10

STORE HOURS
Monday-Saturday 8 a.m.-9 p.m.
Sunday 8 a.m.-8 p.m.

PIGGLY WIGGLY
MILK 1 GAL. JUG — $1.69 AND 1 FILLED S.P.S. CARD

CLOROX
BLEACH 1 GAL. JUG — 39¢ AND 1 FILLED S.P.S. CARD

THIS WEEK S.P.S. S

CRISC
SH

KRAFT
SA

gly wiggly

D FLAKES 20 OZ. BOX $1.79

KITS 6 OZ. PKG. 5/$1.00

AGE CHEESE 12 OZ. CTN. 69¢

OG SAUCE 10 OZ. CAN 39¢

SAUSAGE 6 OZ. CAN 2/89¢

NORTHERN
BATHROOM TISSUE 4-ROLL PACK $1.09

BRAWNY
PAPER TOWELS 2 PACK 98¢

SUPER SUDS LAUNDRY
DETERGENT 42 OZ. BOX 99¢

SHURFINE ALL GRINDS
COFFEE 1 LB. CAN $2.29

HANDI-BAG
TRASH BAGS ASST. 10 CT. 99¢

PRODUCE SPECIALS

CALIF. THOMPSON SEEDLESS
GRAPES LB. 69¢

SOUTHEASTERN
PEACHES 3 LBS./$1.00

TEXAS FANCY
CUCUMBERS EACH 5 FOR $1.00

RED OR GREEN LEAF
LETTUCE EA. 49¢

S&H GREEN STAMPS

Y WIGGLY
UGAR
5 LB. BAG
MIT-1 W/$10.00 PURCH. 99¢

COOKING OIL
CRISCO
48 OZ. BOTTLE $2.99

PIGGLY WIGGLY
BACON
1 LB. PKG. $1.49 EACH

DAY DOUBLE COUPONS SATURDAY

DELI AND BAKERY

CORN DOGS	2/99¢
JELLO W/TOPPING PT. ONLY	$1.29
RANGER COOKIES DOZ.	$1.59
CREAM PIES EACH	$2.39

ALTH AND BEAUTY AIDS

FINESSE
ONER $1.89

SHAMPOO
REGULAR, EXTRA BODY 7 OZ. $1.89

OZ.
T, REGULAR $1.39

WASH 24 OZ. $2.59

E TRAY 2 PACK 99¢

PIGGLY WIGGLY The Original SELF SERVICE

SUNSHINE CUT
GREEN BEANS
4 15 OZ. CAN/$1.00

POTATO CHIPS
PRINGLES ASST. $1.09

S.P.S. CARD
1.69
WEEK
9¢
CARD

CRISCO
SHORTENING AND 1 FILLED S.P.S. CARD $1.99

S.P.S. SPECIALS
KRAFT BAR-B-Q
SAUCE 18 OZ. BOTTLE 19¢
AND 1 FILLED S.P.S. CARD

PIGGLY WIGGLY The Original SELF SERVICE

PURINA HAPPY CAT
CAT FOOD
3 LB. BOX $3.29

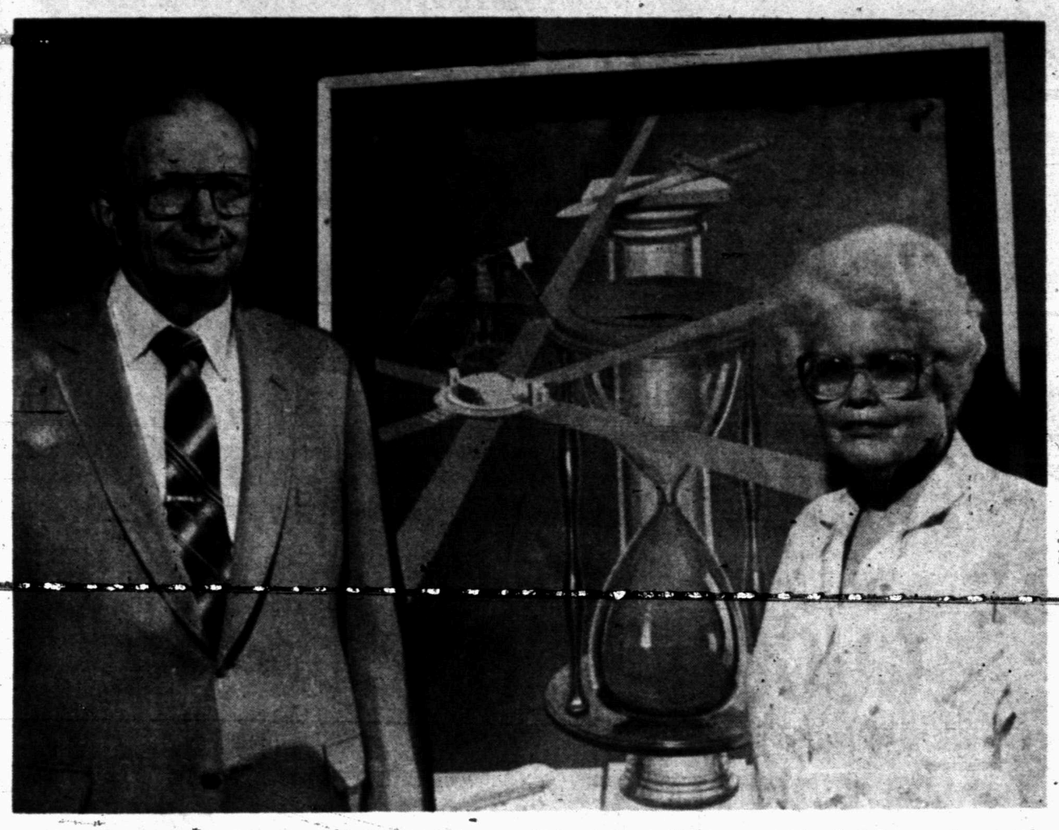

ATTEND SEMINAR–The Rev. and Mrs. James Merrell of Trinity United Methodist Church are in Madison, Wis. for a two-week orientation clinic of the Bethel Series, an international Bible study program administered by the Adult Chrisitian Education Foundation (ACEF). They are pictured here with a poster from the first New Testament lesson of the Bethel Series, "In the Fullness of Time." The poster is one of 40 visual aids used to acquaint students with major Biblical themes. Orientation clinics are attended by pastors and Christian education directors who return to their churches to train lay teachers. The teachers, in turn, present an overview study of Scriptures to adult members, which is the foundation for continuing adult study. Since 1959, more than 5,000 congregations, representing over 40 separate denominations, have involved nearly one million lay teachers and students in the Bethel Series. (ACEF Photo)

Houston resident charged

HOUSTON (AP) — A Houston man convicted for bombing a Haitian palace was indicted for allegedly smuggling weapons after his suitcase full of guns and ammunition popped open on an airline conveyor belt.

Ralph Grant Edens, 44, was indicted by a federal grand jury Monday on charges of violating U.S. customs laws, of receiving firearms as a felon and of illegally transporting firearms on a passenger plane.

Edens was released after posting a $10,000 bond. If convicted, Edens could face a maximum of 12 years in prison and fined $110,000.

Assistant U.S. Attorney Bernard Hobson said Edens was arrested July 8 when "in a stroke of luck" his heavy suitcase broke open while being moved on an airline conveyor belt at Houston's Intercontinental Airport.

A baggage handler noticed the guns and called authorities who found three pistols, a rifle and 2,860 rounds of ammunition.

Hobson said Edens had been booked on a flight from New Orleans to El Salvador.

The prosecutor said Edens was convicted in the June 4, 1969 aerial raid in which four homemade bombs, 55-gallon drums filled with gasoline, were dropped over Port au Prince, Haiti. The resulting fires killed three persons.

Berry's World

"Sorry, lady! I don't have any pictures of poodles."

Police suspect 11-year-old of murder

FORT WORTH, Texas (AP) — Police have asked the district attorney's office to charge an 11-year-old baby sitter with murder or delinquent conduct in the beating death of a 3-month-old baby.

"At first, we didn't consider the 11-year-old because of the severity of the injuries," Detective Danny Larue told the Dallas Morning News.

Find use for recovered petroleum

TOLEDO, Ore. (AP) — After helping clean up 70,000 gallons of oil that spilled when a tanker ran aground on a Newport Harbor jetty, Georgia-Pacific Corp. found an innovative use for the recovered petroleum.

The oil was taken to the company's pulp and paper mill here, mixed with hog fuel and used to fire the boiler that provides the mill with steam heat.

The U.S. Mariner spacecraft flew past the Planet Venus Dec. 15, 1965, relaying data back to the earth.

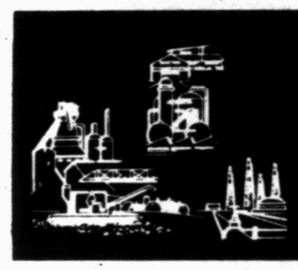

BUSINESS AND INDUSTRIAL NEWS

SUMMER FUN!
New BOATS AND MOTORS
Johnson-Mercury Motors
Hammond Boats
TOM'S MARINE
315 E. Hiway 573-6562

3001 College
FLOWERS
...You'll surely Like our Beautiful Assortment...Call or Come by and Choose for Your Special One
FRIENDLY FLOWER SHOP
573-3851

BEN WILSON SUPPLY
1507 25th 573-4011
Heavy-Duty and High Performance Parts Warehouse

SOUTHWESTERN BRICK
Manufacturers of Structural Clay Products
•Face Brick •Antique Brick
•Common & Fire Brick
•Fire Place Equipment in Stock
573-5741

REED AUTOMOTIVE SUPPLY
1926 25TH STREET
SNYDER, TEXAS 79549
PHONE: 573-9911 & 573-9912
QUALITY AUTOMOTIVE PARTS AND SERVICE
NAPA
KEN BRUMBELOW OWNER

AUTHORIZED QUASAR DEALER
Color TV complete service on all makes of TVs.
STRICKLAND'S TV
2413 College 573-6942

KAY and Kompany Electric
Power Line Construction
Motor Rewinding Service
Radio Dispatched Trucks
Motor Controls
573-1721 Complete Oil Field Electrification 24 Hr. Service 7 Days A Week 573-1722

The COMPUTER CASE, INC.
1800 26th
Snyder, Texas
(915) 573-9341
Store Hours:
Monday-Friday 9:00am-6:00pm
Saturday 9:00am-12:30pm
apple computer
The "Helpful" Computer Store
★ Sales
★ Training & Support ★ Factory Authorized Service

Bud's Office Supply stocks big school supply inventory

School is literally just around the corner, and that means it's time to stock up with school supplies for the coming school year. You can make one trip for all your school-related needs if you make that trip to Bud's Office Supply, located in the Snyder Shopping Center.

Of course, Bud's has all the basics such as pens, pencils, markers, ring binders, spiral notebooks, and report covers. In addition, you'll find many useful but unusual items at Bud's.

For example, owners Bud and Imo D. England make sure that they have a good stock of dictionaries-pocket, notebook, speller, and collegiate.

Another useful item is the pocket and decorative school calendars for your youngsters to keep track of what's happening and when. Some of these calendars come with erasable markers.

Personalize your child's study room with a bulletin, chalk or marker board from Bud's. These boards come in a large variety of sizes.

If your family uses a computer as a learning tool, Bud's has computer diskettes in single or two-sided, single or double density.

And of course remember that Bud's is your headquarters for typewriters and calculators to buy or rent.

Give Bud or Imo D. a call at 573-3553. They'll be glad to help you out with all your home, office or school supply needs.

SCHOOL SUPPLY HEADQUARTERS Imo D. England is shown here with just one of many counters of home, office and school supplies available at Bud's Office Supply, located in the Snyder Shopping Center. (SDN Staff Photo)

Increased business not always best

RICHMOND, Va. (AP) — Although many businessmen believe increased sales are the best way to make a company grow, it is not necessarily true in the current economy, according to Harry E. Figgie.

Figgie, chairman of Figgie International, says that each added dollar in sales income costs a company money in additional personnel, raw materials and the purchase of new plants and equipment.

ONE HOUR PHOTO FINISHING
The House of Photographics
2604 Ave. R
573-1457

Personalized Cleaners
For Those Who Care
-Modern Equipment
-Expert Workmen
-Free Delivery
JOE GRAHAM CUSTOM CARE CLEANING
573-3401 2417 College Ave.

BRYANT'S
SEPTIC TANK & CESSPOOL CLEANING 573-2480
The Ultimate In Carpet Cleaning
West Texas Carpet Cleaning
573-2480
Jack Bryant, Owner

EXPRESS IT
UNIQUE GIFTS FOR ALL OCCASIONS
573-3360 1702 College
WE DELIVER
Flavored Popcorn
Balloon Bouquets
Brithday Party Favors
Gift Baskets
Personalized Containers

Now Available At
ALLEN'S WRECKER AND STORAGE
Molly Oil Satellite Antennas
Grain Bins Steel Buildings
E311 E. Hwy. 573-7260

BUD'S OFFICE SUPPLY
3405 Snyder Shopping Center,
573-3553

SMITH PLUMBING
★ 14 Years Experience
★ Repair ★ Remodeling
★ New Construction
3902 College
573-2501

SUPER-FILL INSULATION
Custom Insulation on Almost Any Type Structure
573-0734 Rick Freeman 2214 43rd St.

RAGS N' Riches
...the Fashion Connection
Apparel Place
Women, Juniors, Collegiate
2522 Ave. R
573-7103
The Hairloft
Skin•Hair•Nails

DON'T GET NERVOUS-
Call T.E. Shelburne for your building needs
Trust Us ... We Care
T.E. Shelburne & Son, Inc.
General Contractors
1611 24th 573-6359

Obituaries

Velma Floyd

Services for Velma J. Floyd, 78, of 2711 32nd Street are pending at Bell-Seale Funeral Home.

She died Monday in Durango, Colo.

She was born July 17, 1906 in Snyder. She was married to Edgar Lee Floyd. He died in 1972.

She was a member of Trinity United Methodist Church.

She is survived by two daughters, Nelda Boatenhamer of Tatum, N. M. and Dana Hardisty of Monahans; three sons, Eddie Don of Snyder, John of Ira and Clint Eldon of Humble; 14 grandchildren; six great-grandchildren; two sisters, Leota Head and Loyce Avary, both of Snyder; two brothers, Audry Head of Snyder and Cleber of Loving, Tex.

Willa Mae Rogers

Services for Willa Mae Rogers, 81, are set for 2 p.m. Wednesday at Bell-Seale Chapel with the Rev. Larry McAden, pastor of Calvary Baptist Church, and the Rev. Sam Hogan officiating. Burial will be in Snyder Cemetery.

She died Monday at South Park Hospital in Lubbock. She was born Sept. 3, 1902 in Rotan. She was a charter member of Calvary Baptist Church.

She was married to Hiram P. Rogers in March of 1942 in Snyder. He died Feb. 19, 1965.

She is survived by two daughters, Mrs. J. R. (Eva) Brown of Lubbock and M. H. Timmons of Dallas; a stepdaughter, Pauline Leamon of Lubbock; two sons, Gordon of Dallas and J. W. of Colorado City; eight grandchildren; eight great-grandchildren; one sister, AnnaBelle Long of Ft. Worth.

'Hootie' Holson

ALBANY–Services for Hugh P. "Hootie" Holson, 53, of Albany were to be at 3 p.m. Tuesday at United Penecostal Church.

Burial was to be at Albany Cemetery, under the direction of Godfrey Funeral Home.

He was the father of Jeneen Smith of Snyder.

He died Sunday morning at his home following a long illness. He was born March 22, 1931 in Dickens. He married Patsy Hudman June 5, 1954 in Albany. She survives.

He is also survived by five sons, Wesley, Bobby, Billy, Ronald and Randy, all of Albany; four brothers, four sisters; and eight grandchildren.

1 arrested here

Snyder police logged two misdemeanor arrests Monday evening.

One local man was jailed for disorderly conduct when officers were called to a domestic disturbance at an east Snyder residence. The second man was jailed for DWI late Monday night.

Grassland burned

Snyder firemen extinguished a grass fire late Monday night.

It was reported at midnight on the U.S. Highway 84 right-of-way about 11 miles north of Snyder. No structural damage was reported.

Grand jury indicts suspects

Continued From Page 1

Monday also, the jury returned an indictment for felony possession of cocaine (in excess of 28 grams) against 25-year-old Jeffery Wayne Turner of Rt. 1, Snyder.

Turner was charged with the offense after being arrested by city police June 14. Bond for him was set at $7,500.

He remains in Scurry County Jail and also faces a revocation of probation action filed against him by county probation officials.

Indicted on a charge of burglary with intent to commit theft was 22-year-old Gilbert Martinez of 805 27th St.

Martinez was arrested early in July by city police and charged with the June 18 burglary of the Sweet's Shop on Ave. F.

He is currently free after posting a $1,500 bond in connection with the charge.

Named in a single indictment for felony possession of a prohibited weapon was 19-year-old Ignacio Ramierez of 1204 26th St.

Ramierez was jailed by city police on July 29 and is accused of having possession of five illegal blasting caps.

He is also currently free after posting a $1,500 bond in connection with the case.

Felony DWI indictments handed down Monday included one against 28-year-old Joel Wayne Griffin Jr. of Rt. 3, Snyder and one against 50-year-old Paul Joseph Rodriquez of Midland.

Griffin was arrested for the offense July 25 and Rodriquez July 14. Both are free after posting bonds of $1,500.

Another indictment was returned Monday for aggravated assault with a deadly weapon. The defendant's name is being witheld pending his arrest.

Hospital Notes

ADMISSIONS: Randy Baley, Rt. 3; Gabriel Hinojos, P.O. Box 30; Reatha Norris, 3116 Ave. T; Annie Cuppet, 3766 Ave. V; Buck Dorsey, Gen. Del.; Kim Hall, 3703 Galveston; Kinney Robinson, 3002 33rd; Darren Pylant, Fluvanna; Jessie Lopez, P.O. Box 172; Ruth Cannon, Colorado City; Calvin Turner, P.O. Box 1263; Delores Sands, 2305 26th.

DISMISSALS: Don Cheek, Lorraina Gilliland, Michael Lopez, Albina Basquez, Jo Ann Ritchie, Martha Powell, baby boy Vasquez, Gailon Brown, Josefa Guerrero.

Dumpster hit Monday night

A single minor traffic mishap was reported in Snyder Monday night involving a city-owned trash dumpster.

According to police reports, the dumpster was struck by a 1982 Mercury driven by Delores Sarabia of 2200 Ave. M.

The mishap occurred in the 2000 Block of Ave. M at 9:30 p.m. The value of damage to the dumpster was not estimated.

To prepare for his role as a karate teacher in the "Karate Kid," Japanese-American Noriyuki "Pat" Morita trained for six weeks prior to the movie's shooting. He says he did two sessions a day — aerobics in the morning, and karate in the afternoon.

Births

Hayli Renee Henderson, weighing 9 lbs. 8¾ ozs. was born to Don and Frieda Henderson July 31 in Plano General Hospital, Plano.

Grandparents are Mr. and Mrs. F.M. Stephens of Snyder and Mr. and Mrs. C.D. Henderson of Kinder, La.

County land lease okayed

Commissioners agreed to lease two tracts of land to Texaco representatives Monday — land entailing some 3.5 acres and the Lone Wolf Cemetery in southeastern Scurry County.

Texaco officials noted they made the request since the oil company currently has other lease agreements with adjacent property owners.

The county agreement is a non-drilling type contract. Texaco tries to lease all lands in a particular area to stop other oil companies from obtaining nearby leases in the event an oilwell is completed, the Texaco representative told the court.

In other business Monday, the court also voted to amend the current budget for county parks to allow $300 be spent to aid members of the Girl's Summer Recreation program to attend a state meet in Austin.

Long agenda addressed

Continued From Page 1

reading an amendment to the city ordinance which in the past prohibited "loud noises and speaking devices" on vendor-type operations in the city. In effect, the change will allow two locally-operated ice cream truck vendors to advertise their wares with bells and music.

—Approve on second and final reading a new zoning classification on three lots in the Boothland West Addition from C-2 (commercial) to R-3 (general residential). The change will allow a property owner there to begin using a mobile home previously used as an office for a residence as well.

—Reappoint the local firm of Anderson and Vestal to complete the city's annual outside audit.

—Approve bid forms to secure bank depository bids this fall. The same forms as last year were reapproved.

—Authorize the city manager to secure bids on employee health insurance.

—Authorize upgrading the city's IBM 36 computer, doubling the capacity of its memory and disc drive system. The $20,000 cost will be jointly shared by the city and the Scurry County Appraisal District, which contracts to use city computer space.

—Authorize seeking bids for a 1984 mechanical street sweeper, an item budgeted for the current operating year.

—Approve the 1984-85 tax rolls as submitted by the Scurry County Appraisal District.

In 1961, former Nazi Adolf Eichmann was sentenced to death in Jerusalem.

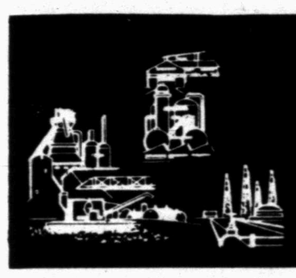

BUSINESS AND INDUSTRIAL NEWS

DIESEL
GAS
TRANSMISSIONS
Rig & Truck Repair
Plains Diesel Service
RADIO DISPATCH
915/573-4318
John Wilson
Owner
1001
N. College

VCR
Sales & Rental
Fine Panasonic
Products
SHOWCASE VIDEO
915/573-8466
Video Camera
Sales & Rental
Large VHS Movie
Rental Library
1900 Snyder Shopping Center
Snyder, Texas 79549

CUSTOM WINDOW COVERINGS
Charlene's Drapery Shop
301 N. College 573-6601
[Clairemont Hwy.]
Charlene Hendrix, Owner

Hinshaw's
FLOWERS FOR EVERY OCCASION
2804 College
573-8561

SNYDER BRICK & STONE
Old Colorado City Hwy.
Snyder, Texas
573-2288
573-8938
Fireplaces
Brick
Cultured Stone Veneer
Concrete Block

CENTRAL TIRE & AUTOMOTIVE
Michelin
X-Radial Tires
1510 25th 573-3567

Bill Estep
KIRBY SALES
573-5675
573-0914
Home & Bank
Financing
Kirby
Authorized Dealer

1819 25th Street
Ph. 573-7202
Complete Line Of Office Supplies
Machine Sales & Service
Bennett Office Supply

SJS, Inc. now offers latest in spas, supplies, chemicals

We've all heard the wonderful benefits and many hours of family fun one's own spa can bring and we've all wondered just how good a spa could really feel, but to drive 90 or 100 miles to talk to someone about a purchase of a spa just wasn't really appealing because after all, that same salesman just might not be there the next time you went to see about warranty questions or such.

Now, however, you can purchase a top-of-the-line spa, have professional installation and have it done by the dependable folks at SJS, Inc., right here in Snyder, Texas. That's right, Tommy Davis and all the crew at 2210 25th St. are in the spa business and they're doing the same first class job on spas as they have the past 18 years in serving you with top quality janitorial supplies.

Quality and professionalism are the key words when you think of SJS, Inc. and this is reflected in the line of spas, chemicals and pool supplies that are in stock.

You can see us for the most unique designs, the pinnacle of quality and beauty and dependability. Also the spas are "priced right to fit your budget".

Look at the photo of the spa here and you can see years and years of total relaxation that will certainly add great value and eye appeal to your back yard. And remember you can purchase the spa here and do-it-yourself or just tell Tommy and the gang to "fix-me-up", either way your purchase will be one you'll never regret!

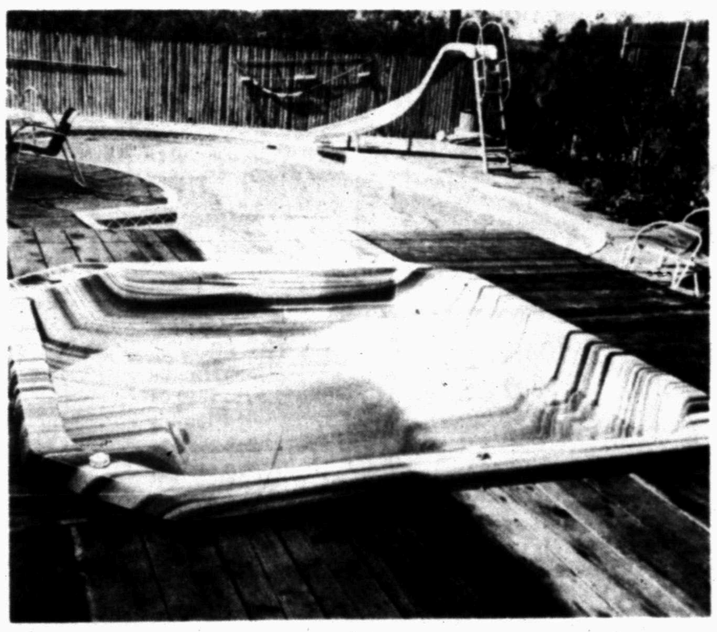

SPAS NOW AVAILABLE IN SNYDER. Go by SJS, Inc., 2210 25th, to see the latest in spas and in all your spa equipment and needs. (SDN Staff Photo)

SJS, Inc. is also your headquarters for the Host Dry Extraction Carpet Cleaner. You can professionally clean your carpets with Host.

Buying carpet is a major investment that demands special attention. This is why SJS, Inc. is sold on Host because you get the special treatment you know your carpet needs. Dry carpet cleaning is a new method of deep cleaning that is easy to use, economical and safe. The dry cleaner is a moist, biodegradable compound made of thousands of tiny sponges impregnated with a blend of water, detergents and grease cutting solvents.

The compound has the precise amount of moisture built in to remove the dirt. There is no danger of shrinking the carpet, no mildew problem—and no waiting for it to dry. Another plus for dry cleaning is that unlike steam cleaning, in which the entire carpet must be wet, select areas of carpet that become soiled quickly (stairs, hallways and doorways) can be cleaned without causing disruption or inconvenience to the remainder of the house.

The lightweight dry cleaning machine is available for rental at SJS, Inc. For tough stains, such as coffee, blood or ground in dirt, a pre-clean agent is recommended prior to the use of any dry cleaner. For more information call Tommy or any of the staff at SJS, Inc. and they will be happy to help you.

Interiors ETC. & Gifts U-Nique
2901 College Ave.
573-8537
Distinctive Gifts
Window Treatments
Flooring
Wall Coverings
Fine Furniture
Accessories

HILLSIDE MONUMENT
Next Door To
HILLSIDE MEMORIAL GARDENS
Colorado City Hwy.
Night 573-5536
573-5251

La Casa de Blanco
Wedding Gowns
Veils
Formals
Tuxedos
Silk Flowers
& Bridal Accessories
Jan Johnson · Gloria Romo
1801 25th St. 573-2291

JOE'S RADIATOR SHOP
2013 College 573-4752
Joe Rhodes 35 Years Exper
Automotive & Commercial
Radiators
Automotive Repair
Mon.–Fri. 8 a.m.–6 p.m.

ALEXANDER'S
PEST CONTROL
Phone (915) 573-7133
General Pest Control,
Termite Control, Weed Control,
Lawn & Tree Service

Ever wonder if you're paying too much for car insurance?
Ask one of your neighbors about State Farm's low rates and fast, dependable service. Then give me a call.
ROY J. McCLOSKEY
3904 College 573-7266

HEAD HEATING, AIR CONDITIONING & PLUMBING
Payne
•Heating
•Gas & Electric
•Air Conditioning
•All Phases Plumbing
•Water Heaters
CALL 573-3907

SJS inc
Spartan
TOMMY D. DAVIS
VICE PRESIDENT
2210 25th STREET
SNYDER, TEXAS 79549
BUS. PHONE 915-573-3576
Closed on Saturday

D & B Construction Company
•U.S. Steel Siding
•Overhang Covers
•Replacement & Storm Windows
PHONE (806) 793-3173
5230 34th Street
Lubbock, Texas 79407

Snyder's Business Service Directory

When You Need Work Done, Let The Professionals Do It For You!

J.T. ELECTRIC
OWNER: Tommy Pherigo
573-2125

ELECTROLUX
SALES & SERVICE
SUPPLIES
Don Adams Laundry
2400 26th 573-9174
or 573-3747 after 6

RANDY WEAVER
Landscaping &
Lawn Sprinkler Systems
573-0853

CAN DELIVER
Top soil &
Washed Materials
573-6630

FOR ELECTRICAL WIRING
Call Ed Blocker
573-7578

WATERWELL SERVICE
Windmills & domestic pumps
Move. Repair. Replace.
Tommy Marricle 573-2493
Bennie Marricle 573-8710
Before 8 a.m. & after 6 p.m.

BLACKWELL ROOFING
and PAINTING
Outside and inside
Free estimates
All work guaranteed
573-3947

COOPER APPLIANCE, SERVICE & PARTS
573-6269
• Microwaves • Washer & Dryers
• Dishwashers • Gas & Electric Ranges
• Ref. & Freezers
• CENTRAL HEATING & A/C
Installed. Duct Work. Replacement Units
Residential & Mobile Homes
FREE ESTIMATES, BEST PRICES 25 YEARS EXP.

GUTIERREZ CONCRETE WORKS
• Curbs & Gutters • Sidewalks
• Driveways • FREE ESTIMATES • Patios
573-8092 235-9879 Sweetwater

DON FOX -
REMODELING
• Cabinets • General Repair
• Accoustical Ceilings
• GUARANTEED 573-3995

J's ROOFING
FREE ESTIMATES
573-6983

CALL TOM WADLEIGH
for door repairs and commercial or residential doors of all kinds, including electric openers.
573-2442

McFALL SEPTIC SERVICE
We install, clean & repair septic tanks, new plumbing, furnish gravel, Calice or topsoil. We make 600 & 1000 gallon tanks. 573-1651

AB-CO LAWN
SPRINKLER SYSTEMS
FREE Estimates, Guaranteed
Call Gregg or John Gary
573-1465 573-7244

AAA EXTERMINATORS
• ROACHES
• TERMITES
• TREE SPRAYING
• LAWN HYDRO - MULCHING
1311 College 573-9863

TRUCK & TRAILER
REPAIR
DOYLES ENGINE SERVICE
573-5166 573-4166

DON McANELLY
Dirt Work Service
Yard. Driveway. Cleanup. Top Soil. Caliche. Blow Sand. 12 yd. Dump Truck & Backhoe.
FREE ESTIMATES.
573-3136 or 573-7059

RADIATORS
Call Claude Galloway
For all types of radiator repair
DOYLES ENGINE SERVICE
573-5166 573-4166

BURNETT SAFETY SERVICES
MSA CERTIFIED REPAIR CENTER
• Fire Extinguishers • Air Equipment • First Aid Supplies
• H2S Equipment
2611 El Paso 573-9627

J.R.'S
WATER WELL SERVICE
Domestic & irrigation.
Robert Wellman
573-0968

CARPET CLEANING
• Safe, Long-lasting
• Fast-drying
• Free estimates
ARLIE EICKE 573-9036

M&S DRILLING CO. INC.
Water well drilling
Pump Sales & Service
Call Ray Sorrells
573-8951

HANKS AUTO REPAIR
For complete
servicing and repairs
573-2930

573-5486

573-5486

CLASSIFIED ADS 573-5486

NOTICE TO CLASSIFIED AD CUSTOMERS

All ads are cash unless customer has an established account with The Snyder Daily News. Ads may be taken over the phone so that they may be processed but payments must be made prior to publication

ANNOUNCEMENTS 020

BRING IN Or call us for the repair or refinishing of your clocks, lamps & furniture.
HOUSE OF ANTIEKS
4008 College
573-4422

INDEPENDENCE PROPANE & CARBURETION 5¢ off regular price per gallon, propane. Cash only 200 gal. minimum. No service charge. Rt. 2 Box 219. 573-0963 or 573-6670.

I WILL no longer be responsible for any debts other than my own.
La Jean Richardson

MISS YOUR PAPER?

Your Snyder Daily News should be delivered Monday through Saturday by 6:00 p.m.

Your carrier strives to give prompt service, but should your paper be missing...

please call
573-5486

Monday thru Friday
before 6:30 p.m.

Saturday
before 7:00 p.m.

LODGES 030

ATTENTION PARENTS
Scottish Rite Hospital, Dallas, Texas is available to any child regardless of race, creed, color, sex or national origin, and without regard to financial status. If you know of a child who needs the services of this hospital contact any Mason for further information, or call John Boren at 573-6911.

Ad sponsored by Scurry Lodge #706.

A STATED Meeting for Scurry Lodge #706 AF & AM, Tues. August 7, 1984 at 7:30 p.m. Bennie Marricle W.M., Homer Godair Sec.

Use Snyder Daily News Classified Ads 573-5486

LOST and FOUND 070

LOST NEAR Towle Park: Small Shih Tzu, white with black markings. Reward. Call 573-8511 Ext. 306 (work), or 573-8190 (home).

LOST: 9 week old, blond, female, Cocker Spaniel Pup. Lost at 1917 Coleman. $25 reward. 573-7388 or 573-6501.

PERSONAL 080

"CASH ON THE SPOT"
Personal Loans
$20.00 to $250.00
Timely Finance
2409 Ave. R
"Pawn Loans Available"

LIFT A FINGER. Report child abuse. 1-800-252-5400 toll free statewide child abuse hotline.

VEHICLES 090

AMC AMBASSADOR. 74 Model. 32,000 actual miles. Runs good. Good tires. Owner, Velma Smith. Call 573-2170 after 7:00 p.m.

BILLS AUTO SALVAGE is now open. E. Hwy at the traffic circle. See Bill or Tommy Baldwin. 573-9569.

1977 CHEVY SCOTTSDALE. 350 Automatic. PS, PB, A/C, CB Radio. With matching Camper Shell. 2804 Ave F. 573-0433.

1972 CHEVROLET PICKUP. 1972 Caprice. Prices negotiable. See at 2604 25th Street Apt 8, after 4:00.

FOR SALE: 1980 Chevy Luv 4WD. Assume payments. Call 573-0212.

FOR SALE: 1979 Thunderbird. Sun & Moon Roof. Electric windows & seats. AM-FM Stereo. Very clean car with high mileage & low price. Call 573-7089.

1982 FORD LTD. Loaded. Extra Clean. Priced to sell. 573-2939.

FOR SALE: 1977 Pontiac, 4-door, Velour Seats, Rear Air Shocks, 8 track tape with cassette conversion, cruise control, AM-FM Radio, PS, PB, AT, 350 Engine on regular gas, in excellent condition. White. $2500. 1809 38th St. 573-9066.

FOR SALE: 1979 Formula Firebird. PS, PB, Cruise. See at 1707 Ave T. Call 573-7328.

1976 GMC PICKUP 4x4; Camper shell; equiped for hunting, $1350. Call between 8 & 6 - 573-4842

GOOD 15' Skeeter Bass Boat, motor & trailer, $500. Nice 1978 Cutlass Supreme Brougham, 2-door. 23' Airstream, Self-contained, $2500. 2901 32nd St. 573-5787.

75 MODEL CHEVY 4-wheel drive Van. Everything in good working order. New tires & wheels. 350 engine. See at Doyle's Engine Service or at night call Don at 573-9785.

79 MUSTANG & 78 LTD. Call 573-4714 after 6:00.

1978 PONTIAC GRAND Prix. Good condition. New tires. 57,000 miles. See at Stricklands TV. 573-6942 or 573-6956.

1977 THUNDERBIRD. Loaded. Excellent condition. 573-0545.

Use Snyder Daily News Classified Ads 573-5486

VEHICLE PARTS 091

REBUILT EXCHANGE Radiators. Radiator Service & Supply. 207 Hwy 84 Bypass. Phone 573-5166.

WANTED: USED Radiators. Top Price. Radiator Service & Supply. Claude or Doyle. 573-5166.

MOTORCYCLE 110

BEAUTIFUL BIKE! 1981 Harley Davidson. Wide Glide. Call 573-3653 after 5:00.

OILFIELD EQUIPMENT 130

STRUCTURAL PIPE & oilfield sucker rod. All kinds. Any amount. Best prices. Enrod, Sweetwater, Tx., 1-800 592-4734.

CLASSIFIED DEADLINE

4:00 p.m. Prior to Day of Publication
Sunday & Monday 4 p.m. Friday

24 HOUR
Forklift Service
Enrod 1-800-592-4734

WE TEST, drift & rattle pipe at best prices. Enrod. 1-800-592-4734.

Classified Ads 573-5486

BUSINESS OPPORTUNITY 140

NEW CLUB for lease. Inquire at 312 East Hwy. (Shakeys).

Save On

Air Conditioners
New & Replacement
Central Air Units--Installed
Duct Work
Check our prices before you buy
Free Estimates
COOPER APPLIANCE 573-6269

By Carrier:
1 Year — $50.04
6 Months — $25.73

By Mail In County
1 Year — $34.25
6 Months — $20.71

WIN A FREE 1-YEAR SUBSCRIPTION TO THE SNYDER DAILY NEWS

PERSONS SUBSCRIBING OR RENEWING SUBSCRIPTION FOR 6-MONTHS OR MORE DURING AUG. WILL HAVE A CHANCE FOR A FREE 1-YEAR SUBSCRIPTION. DRAWING TO BE HELD AUGUST 31, 1984.

CLIP COUPON & BRING TO THE SNYDER DAILY NEWS, 2103 25th OR MAIL TO P.O. BOX 949 TODAY.

NAME _____
ADDRESS _____
CITY _____
STATE _____ ZIP _____

A SIMILAR DRAWING WILL BE HELD EACH MONTH

IMMEDIATE
HELP NEEDED
LVN's
NEW SALARY WAGE INCREASE
1-737-2209

Loraine Nursing Home
APPLICATIONS
NOW BEING TAKEN
FOR DIRECTOR OF NURSES
COMPANY BENEFITS
CALL 737-2209

let your words do the talking in the CLASSIFIEDS

573-5486 **Run 5 Days, the 6th Day is FREE!**

FOR SALE: Convenience Store & Station. 5 years old, Brick Building, Land, Equipment and Inventory. Grossed over $450,000 in 1983. Due to retirement, will sell for $135,000. Send inquiries to: P.O. Box 949C.

SALT WATER (Disposal Well) in Garza County, good installation, $50,000, 806-763-5323.

BUSINESS SERVICES 150

BOOKKEEPING SERVICES, Payroll Preparations & Returns, Quarterly Reports, Invoices and Typing of all kinds done in my home, Experienced and have good references. For more information call 573-4838.

CHRISTY'S - THE DIRTY HOUSE CLEANERS. References. Free estimates. 573-1368 or 573-4224

COMPLETE REPAIR on all Lawnmowers, Chainsaws, Garden Tractors. Evaporative Cooler Repair. 573-4292. 510 32nd St.

GENERAL HOME Repairs, remodeled, accoustical ceilings, painting. Small jobs welcomed. Sam Fleming, 573-0391, evenings.

HOME MAINTENANCE Service. Repair Roof to Ground. Also Remodeling, Addition. 20 years experience. Call, Colorado City, 728-3245.

LOTS AND SMALL Acreage shredded, cleaned & trash hauled away. Reasonable. 573-0460

NEW HOME sewing machines. Electrolux cleaners. Quality service. All machines. Stevens, Charlene's Draperies, 573-6601, or 1-235-2889.

NEW CONSTRUCTION or Remodeling Additions, Renovations, etc. Boyd Building Contractors. Office 728-5338. Evenings 728-2223. Colorado City.

PECAN GROVES Mobile Home Service. Moving, blocking, anchoring, skirting, porches, roofs, repairs. Free estimates. 573-3935.

PAINTING, REPAIRS, Floor Tile, Ceiling Tile, Refurbishing Rentals & Evaporative Cooler Maintenance & Repairs. 573-2448.

PROFESSIONAL HOUSE & Office Cleaning. Free Estimates. Call 573-0320.

SEWING MACHINE REPAIRS. Sales & services on all makes & models done locally at your Blanche's Bernina Sewing Center. 1910 26th. 573-0303.

EMPLOYMENT 160

AROUND THE SQUARE PAPER ROUTE OPEN. Call 573-5486, Ask for Willie.

BUSY FAMILY needs Domestic help. Exceptional pay for the right person. Demands flexible hours. Send brief job history with references to: P.O. Box 949N, Snyder, Tx.

EXECUTIVE SECRETARY: Exec. Sec. Top salary, excellent benefits, typing, dictaphone. Send Resume to: P.O. Box 949A, Snyder, TX 79549.

Classified Ads 573-5486

GOVERNMENT JOBS. Thousands of vacancies must be filled immediately. $17,634 to $50,112. Call (716) 882-2900, including Sunday, Ext. 31257

MOTORCYCLE MECHANIC Needed. Need to have own tools. Experience & References Required, but additional Factory Training Available. Salary Plus Commisssion & Benefits. Apply at: Key Brothers Honda. 573-3201.

MAID WANTED 5 days, some Saturdays and Sundays. Needs phone. Will train. Non-smokers please. Apply in person, Purple Sage Motel.

PART TIME RN, LVN or EMT needed to complete Health Histories for insurance Companies. Call 806-747-3223.

PART TIME Delivery and Parts Sales. Flexible hours. Training position. Must have good driving record. Mechanical aptitude helpful. Contact in person: Williamson Auto Supply, Inc., 507 E. Hwy.

PART-TIME WORK. FULL-TIME PAY. Ladies show name brand toys and unusual gifts. Now until December. Work your own hours. NO INVESTMENT. Free $300 Kit. House of Lloyds, 766-3154 (Roscoe) or 573-3260.

TOP LINE Mechanic needed. Only experienced need apply. Good benefits. Apply in person to Tony at Gray Motor Co., 711 25th.

EMPLOYMENT WANTED 161

PHOTOGRAPHY: HAVING a birthday party, anniversary party, wedding reception, wedding or baby shower, reunion and want to be free of the hassle of camera equipment; or just want "natural shots" of your child or pet? Call Shelley at 573-3024 for price.

WOMAN'S COLUMN 210

AVON: NO Experience necessary. Just a friendly personality. Flexible hours. For more information, call Doris Hale - 573-8625.

BRING IN Or call us for the repair or refinishing of your clocks, lamps & furniture.
HOUSE OF ANTIEKS
4008 College
573-4422

CALL THE MAID for housekeeping. Tailor made to your needs and budget. Excellent service for singles, expectant mothers and party givers. 573-4161.

DECORATED CAKES: Wedding, Anniversary, Shower, Birthday such as Garfield, Care Bears, Strawberry Shortcake, R2-D2. 573-6917.

"FOR THOSE who care enough for the finest in child care," contact Lou's Kiddie Kottage. Mothers Day Out Mon. Wed. & Fri. 9 a.m. to 3 p.m. Ages 18 months to 13 yrs. Call for more information. 573-6873.

Mary Kay Cosmetics
Complementary facial and re-orders.
Darlene Young
573-0563

Use Snyder Daily News Classified Ads 573-5486

FARMER'S COLUMN 220

ON THE FARM
TIRE SERVICE
Goodyear
tires available at
McWhorter's
1701 25TH STREET
SNYDER, TEXAS 79549
AUTO – TRUCK – FARM
573-4031

ALFALFA HAY for sale. $70 to $100. 4x8 bales. 505-396-5059.

FARM EQUIPMENT 221

25 - 30 ft. TELEPHONE POLES & Used cable, good condition. Enrod Inc. 1-800-592-4734

SPORTING GOODS & SUPPLIES 240

"We Buy-Sell
And Trade Guns
Timely Pawn Loans
2409 Ave. R"

RECREATIONAL VEHICLES 250

FOR SALE: 1978 Nomad 23' Travel Trailer. Fully Self-Contained. Excellent condition. Extra clean. Price reduced. Call 573-8100 after 5:00.

FOR SALE: 1972 Trophy Travel Trailer. 16 ft. Good A/C, stove & refrig. w/new water heater. $1650. Call 573-7898 or 573-1100.

NEW 32 ft. Country Squire, Loaded - Air. $9888. Happy Camping, 2801 W. FM 700, Big Spring, Texas, 1-915-263-6734.

CAMPERS TRAILERS RECREATIONAL VEHICLES
SNYDER TRAILER SALES
17th & Ave. I
573-0814
GOOD SELECTION
NEW & USED TRAILERS
1985 Aljo Alliance - 29 ft.
Top of the Line.
1979 Twilight Bungelow
5th Wheel - 27 ft.
1984 Sun-slite pickup camper
1974 Golden Falcon - 18 ft.

BOATS 251

DEALER'S COST
All boats, motors & trailers in stock. Glastron, Hammond, Deck Boats, Lowe Line Aluminum Boats. Mercury & Johnson Motors, several inboard/-outboards. All Custom & Dilly Trailers. Everything new. Call Tom's Marine, 573-6562, or come by 315 E. Hwy.

END OF SUMMER SALE! Chrane Boat & Marine, Big Spring, 915-263-0661. Prices slashed on Evinrude Motors, Dyna-Trak, Del Magic, Sun Tracker Party Barge, Bass Tracker & Used Boats. 9:00 to 6:00 Daily, 9:00 to 12:00 Saturday.

FOR SALE: 1982 VIP 19' Fish & Ski with all the extras. Less than 40 hours on the boat. Call 573-8089 after 5:00 p.m.

17' GLASTRON SKI Boat with 130 HP inboard/-outboard engine. Walk thru dash. $4500. See at Key Brothers Honda. After 6:00 call 573-7293.

1981 MAGNUM WALK-THRU Fish & Ski Boat. 140 Evinrude, dept finder, trolling motor. $6300. 573-6896.

1976 TAYLOR SS 20' Jet Boat. Silver & Red. Call 573-9720.

Use Snyder Daily News Classified Ads 573-5486

MERCHANDISE 260

BABY QUILTS, aprons, quilts, stuffed dolls. Will deliver. Balloons bouquet, cake bouquet. Catering Service for any occasion. Having a party of any kind? RENT A CLOWN Gifts by Jane, 2906 El Paso, 573-7491.

CONVALESCENT NEEDS
Wheel chairs. Walkers. Canes. Home blood pressure kits, Etc. Sales & Rentals.
Burgess McWilliams Pharmacy
3706 College
573-7582

FOR SALE: 6x36 Wood Lathe, 9" Table Saw, 4⅛" jointer, shaper. All for $375. Call 573-5347 after 5 p.m.

FOR SALE: Wooden Clarinet, good condition. $50. Call 863-2789 (Hermleigh) after 5:30.

GET YOUR Firewood now. Prices going up September 1. Call Henry Camp, 573-6207.

MARY KAY COSMETICS Skin care program and make up artistry. Gaynelle Deck. Call 573-7719.

NIAGARA THERAPY Equipment now has a dealer in Snyder. Come by 3001 Ave T. 573-7127.

SATELLITE T.V. SYSTEMS Special order or from stock. Do it yourself with our instructions and save or installation available. Buffalo Visions, 208 East Hwy. 573-0886.

SUMMER SALE at the House of Photographics, July 19th to August 31st. 2 for 1 print sale - Disk, 110, 126, 135 mm. 4x6 Jumbo Print for same price as 3x5's. 110 & 135 mm Only. 5x7 Enlargement (35 mm Only). $1.00 each, regular $2.50 each. 2604 Ave R. Snyder, TX. 573-1457.

SATELLITE
Did you buy a Satellite from someone who is no longer in business?
Call us for service
10' Satellite System. Sale priced, $1895 (installed plus tax). Also Satellites, Rent to Own.
STRICKLANDS T.V.
2413 College Ave
573-6942

SEVERAL USED Color Portable T.V.'s. $125 each. Stricklands TV. 2413 College. Snyder.

SINGERLAND SNARE Drum - School approved. All accessories incluced. Like new. $200. 573-0270.

SOFA SLEEPER, Queen size, gold velvet, $75. Occasional Chair, $10. 573-6283. 406 20th Place.

USED COLOR TV's. Warranty. Snyder Electronics, 411 E. Hwy.

USED WOOD STORAGE PALLETS For Sale, $3.00 each. See Willie at Snyder Daily News.

BUY, SELL OR TRADE 280

FOR - SALE or Trade: Snyder Property for land or money. 2 small Travel Trailers. 2 Residential Building lots. For Rent: Furnished Apartment. Rt 3, Box 507 (W. 30th St).

DOGS, PETS, ETC. 290

AKC REGISTERED Toy Poodle Puppies for sale. Shots & wormed. Call 573-4448 after 3:00.

AKC REGISTERED German Shepherd Puppies. 3 left. 1902 KSNY Drive. 573-7288.

BEAUTIFUL AKC Cocker Spaniel puppies. Red or Blonde, males & females. $65 each. Call Colorado City 728-2781

BEAUTIFUL REGISTERED Persian Kittens. Silvers, Himalayans, also Solid Blues & Black. $150 & up. Plainview, 806-293-8100.

½ CALAHULA & ½ Blue Heeler puppies for sale. Call 863-2770 in Hermleigh.

FREE KITTENS to give away. 573-4392.

FOR SALE: AKC Registered Boxer Puppies. 6 weeks old & have had shots. Call 573-6733.

Use Snyder Daily News Classified Ads 573-5486

GARAGE SALES 310

BIG CARPORT SALE
4102 Ave U
Behind Piggly Wiggly
Wed, Thurs, Fri: 9-5
Clothes of all sizes, Cook Stove, 12 speed bicycle, sewing machine, NEW ITEMS EVERY DAY.

2 FAMILY PORCH SALE
4500 College
Wed & Thur: 10-4
Clothes-all sizes, toys, books, 8 track player, lg record player, knick knacks.

GARAGE SALE
418 30th
Wed & Thurs 8-5 p.m.
Ladies & Mens clothing, misc items.

GARAGE SALE
120 Peach St.
Wed & Thurs
Washer, Dryer, clothing.

RENTALS 330

ALAMO HEIGHTS Trailer Park - Large lots for rent. $75 a month. Water furnished. Call 573-0641.

1 BEDROOM FURNISHED (Adults Only). 2 bedroom unfurnished. No pets. 573-3553 or 573-6150.

2 BEDROOM FURNISHED House & Apartments for rent. Low rates. Call 573-6947.

3 BDRM UNFURNISHED House. 509 17th St. $300 a month. $200 deposit. 573-0002.

3 BDRM HOUSE: Carpeted, plumbed for washer & dryer, large fenced backyard. Refinished inside and outside. Garage. Clean as a pin! $375 monthly, 1 year contract required with first & last months rent in advance. Single family residence, maximum 2 children. No pets inside. 573-9736.

4 BDRM, 2 Bath House. Fenced Backyard, ceiling fans, dishwasher, fireplace, lots of closets. Call 573-2144 after 5 and on weekends.

2 BDRM PARTIALLY Furnished Mobile Home. Call 573-3935.

ONE, TWO and three bedroom apartments. Furnished & unfurnished. Some with bills paid. 573-9992.

Coleman Apartments
1 & 2 Bdrm. Apts
Furn. or unfurn.
Call 573-0809

COMMERCIAL BUILDING For rent. 1902 37th. Call 573-4909 or 573-5285.

COMMERCIAL BUILDING for rent. East Hwy. Call 573-3915.

COMPLETELY REMODELED 2 Bedroom House. $200 deposit, $350 a month. References. No pets. Call 573-2141, 573-3192.

COMMERCIAL BUILDING for rent. Next to Boss & Hoss. Remodeled. Call 573-3954 after 12 noon.

FURN & UNFURN 1 & 2 Bdrm apartments. C & R Rentals. Call 573-0809 days or evenings 573-3839

FURNISHED, CLEAN 2 Bdrm Apartment. Bills partially paid. No pets. 573-2871.

FOR RENT: Completely Remodeled Apartment. Furnished or Unfurnished. Call 573-7189 or 573-3922.

FOR RENT: Furnished 2 bedroom Apartment on Coleman St. No pets. $185 rent. Call 573-0094.

FOR RENT: Nice 2 Bdrm Duplex with garage. Fenced backyard, built-in appliances, refrigerated air. Call 573-0614 ask for Linda. After 5:00 & on weekends, call 573-1231.

FOR RENT: 3 Bdrm House. $350 a month. $150 deposit. Fenced backyard. 3 car Carport. Call 573-6833 before 1:00, ask for Dean. 573-8151 after 1:30.

MOBILE HOME Lot for rent. Call 573-3935.

40x60x12 METAL BUILDING. Office-Shop or Resident-Shop. NE of City on Hwy 84. 573-6318 or 573-0972.

CLASSIFIED ADVERTISING RATES & SCHEDULES
15 WORDS, MINIMUM

1 day per word	17¢
2 days per word	31¢
3 days per word	41¢
4 days per word	53¢
5 days per word	60¢
6th day	FREE
Each additional day 7¢ per word	
Legals, per word	17¢
Card of Thanks, per word	17¢

These rates for consecutive insertions only. All ads are cash unless customer has an established account with The Snyder Daily News.

The Publisher is not responsible for copy ommissions, typographical errors, or any unintentional error that may occur further than to correct it in the next issue after it is brought to his attention.

ERROR

The Daily News cannot be responsible for more than one incorrect insertion. Claims cannot be considered unless made within three days from date of first publication. No allowance can be made when errors do not materially affect the value of the advertisement.

All out of town orders must be accompanied by cash, check or money order. Deadline 4:00 Monday through Friday prior to any day of publication. Deadline Sunday & Monday, 4:00 p.m. Friday.

RECORD STORE MANAGER

Requires 3 years retail experience with One year in management position, promotion to manager and possible relocation after 6 months training. Benefits include a profit sharing plan, hospitalization, paid vacation, sales and display incentive. Apply in person to
Joyce Lockhart,
hastings books & records,
3022 Varsity Square Shopping Center,
Snyder, Tx.

NOW LEASING
New
Gulf Coast Apartments
3901 Avenue O.
960 Sq. Ft. in each apartment
2 bedroom - 2 bath 2 bedroom - 1 bath
All Kitchen Appliances
Cable and Circulating Hot Water Furnished
Washer and Dryer Connections
Swimming Pool & Clubhouse Available
Call 573-1488

let your words do the talking in the

CLASSIFIEDS

573-5486

Run 5 Days, the 6th Day is FREE!

50'x150' MOBILE HOME Lot at 704 28th St. $70 per month. Call 573-1650.

RENT "N" OWN. Appliances, furniture, televisions, stereos. Rent "N" Own, 2514 Ave. R, 573-4844.

ROOMS FOR SINGLE Adults. Cable & utilities paid. $125 monthly; $35 weekly. 2603 Ave F or Call 573-8231 or 573-5761.

2 ROOM FURNISHED House. Bills not paid. Redecorated & clean. Large yard and a garage. Combination kitchen and dining room. Combination living room and bedroom. See at 1500 Ave T or call 573-5165.

SPACIOUS, ATTRACTIVE Furn. office space. College & Hwy 84. 573-6381 or 573-5627.

MOBILE HOMES 340

A BEAUTIFUL 2 Bdrm. $506 equity. Rare 14.5 APR. Only $201.29 for 168 months. Call Wes collect 915-333-4595.

A NICE 1984 4 bdrm, 2 bath, 14x80 Peach Tree with air. Low monthly payments. Call Lee today, 915-332-8133 collect.

A NICE New 2 bdrm, 2 bath Mobile Home with low monthly payments. Call Gail collect 915-332-8133.

BEAUTIFUL 4 Bdrm, 2 Bath 1985 Peach Tree. Fully furnished with vaulted ceiling & fan. 5% down available. Payments as low as $315 per month. 15.75 APR. Delivery & Set Up included. Call Clark collect at 366-5653.

BEAUTLFUL 2 Bdrm, 1 Bath Mobile Home. A great Family starter. Call Gail Collect 915-332-8133.

1984 14x80 CHAMPION. 3 bdrm, 2 bath, ref. central air, low down and assume loan. Call 573-4303 day, 573-1594 after 6 & weekends.

FINANCING GUARANTEED. If you have been turned down for any reason on a Mobile Home, I guarantee your financing. Call collect for free consultation 915-366-0992, ask for Ron.

$2,000 GETS YOU In this beautiful 1983 Lancer; 14x86 mobile home. Assume loan. Already set up and ready to move in to. Call 573-9025

HOME LOAN Turned down??? I can help. Call Jerry collect at (806) 763-5319; A-1 Mobile Homes, Lubbock.

JUST ARRIVED: 1983 Holliday Mobile Homes. Wood siding & all the extras. Beautiful decorations. You've got to see these. Oasis Mobile Homes, Hwy 84 Bypass, Snyder, Texas.

LARGEST INVENTORY. Lowest prices. Free Delivery. Call Jerry collect (806) 763-5319. A-1 Mobile Homes, Lubbock, Texas.

LARGE SELECTION of New & Used Mobile Homes. Extra low down payments & easy monthly payments. Contact Oasis Mobile Homes, Hwy 84 Bypass, Snyder, Texas.

MUST SELL! Good, Little or No Credit needed. 1984 2 Bdrm, 1 bath, $800 down, $198 per month. 1984 2 Bdrm, 2 bath, $900 down, $229 per month. 1984 3 Bdrm, 2 bath, $950 down, $239 per month. 1984 4 Bdrm, 2 bath, $1100 down, $299 per month. These figures based on 15.75 APR & 180 payments. We trade for anything of value. Call collect 915-366-0992, ask for Mr. Burnett.

OWNER BEING Transfered. Must sell 1985 Melody 14x80, 3 bdrm, 2 bath with fireplace & Comp Roof for only $305 per month. 15.75 APR with 5% down available. Set Up & Delivery included. Over 50 2 & 3 bdrm houses to choose from. Call Clark collect at 366-5653.

STOP, SHOP & COMPARE before you buy. Mustang Mobile Homes in Lubbock is the area dealer for Lancer, Solitaire & Nashua. Quality Homes at discount prices. Call Toll Free 1-800-792-0032.

VERY NICE 14x75 3 Bedroom, 2 bath. New carpet & mini-blinds. $12,500. Call 573-5856 or 573-7582.

WHY PAY RENT? Start building equity now. $99 move in. Call Toll Free 1-800-792-0032.

14x60 WITH NEW Carpet & Linoleum. Good Condition. 573-8955.

1982 14x70 WOODLAKE. 2 bdrm, 1 bath, composition roof, kitchen appliances including dish washer, tinted windows, refrigerated air & underskirting included. Fully carpeted, excellent condition. Equity & assume payments. Call 863-2798 in Hermleigh.

MOBILE HOME INSURANCE Check with us before you renew.
BOREN & WEST INSURANCE AGENCY
1822 26th 573-6911

GAS, OIL MINERALS 351

WILL BUY Minerals, Royalties, Overrides & Producing Wells. 915-682-6191 or P.O. Box 11193, Midland, Tx 79702.

REAL ESTATE 360

City REALTORS
4610 College Ave.
573-7100

EXCLUSIVE LISTING: 3 bdrm, 1 bath, Central heat & air, Apt in back, West Side.
CORNER LOT: 3 bdrm, 1 bath, New carpet & paint, Fenced, Central Heat.
EAST SIDE: 3 bdrm, 1½ bath, Brick, Fenced, Immaculate.
EXCELLENT LOCATION: 3 bdrm, 1¾ bath, Fireplace, 1 car garage.
WEST SIDE: 4 bdrm, 1¾ bath, Built-ins, Lrg workshop, Central heat & air.
OWNER TRANSFERRED: Lovely Mobile Home. Lots of extras! Must Sell!
NEW HOMES ON WEST SIDE: 2 nearing completion. Beautifully decorated. Call us!
ACREAGE NEAR TOWN: Round Top Acres. Owner will finance.
EAST SIDE: 3 bdrm, 1 bath, Brick, Storm windows.
NEAR IRA: 2 acres with 2 bdrm House.
FENCED ACREAGE: 5 Acres southwest of town.
BEAUTIFULLY KEPT: 2 bdrm, 1 bath, LR, Den, Breakfast room, 1 car garage.
SPACIOUS & ELEGANT: 4 bdrm, 2½ bath, Brick, West Side.
We Manage Rental
AGENTS FOR PERELL HOMES

Kathy McFaul
(Broker-Manager) 573-8319
Jay Massingill 573-2826
Clarence Payne 573-8927
Annette Waller 573-9467

LOIS GRAVES REALTORS
573-0614
573-2540
3905 College

OWNER TRANSFERRED Must sell this lovely new home. 3 Bdrm; 2 bath; lots of extras. Nice drapes; sprinkler system. 3303 Houston.
LUXURY HOME Large 3-3-2 brick, game room, swimming pool, spa, Cabana; Great for entertaining.
TIRED OF RENTING?? See this pretty 2 bdrm home. New carpet, new paint, new cabinets. Mid 20's
GOOD BUY!! Immaculate 3 bdrm- 1½ baths. Nice kitchen, fireplace; low 50's
PRICED TO SELL Living room plus den. 3-2-2 Cental heat & air. Mid 40's
NEARLY NEW Beautifully decorated 3 bdrm - 2 bath; super nice; Etgen Blvd.
EL PASO ST. See this large 4-2-2 brick; spacious rooms. Super location.
JUST LISTED 160 acre farm. $400. per acre. S. E.

Mike Graves 573-2939
Lois Graves 573-2540

1. IN COUNTRY - 5 Acre plots; 10 acre plots & 20 acre plots
2. HOUSE For rent - unfurnished, 2 bdrm. $160 a month

Roswell Rigsby
REAL ESTATE
PH. 573-7682

Elizabeth Potts REALTORS
573-8505
College Ave. & 30th

EXCLUSIVE.. Southwest, 3-2-2, Nice! 60's.
BELOW APPRAISAL.. Nice 4-3-2, Near Jr. Hi. 80's.
NEAR HOSPITAL.. Pretty 3-2-Brick, 5314 Etgen.
AUGUST HOMES.. Choose your own. Call today.
COUNTRY.. 3-2-2cp, over 3 acres, built-ins, Lubbock Hwy.
WALK TO SCHOOL.. 3 bdrm, Ready for new owner, 3741 Rose Circle, 3214 42nd, 2233 Sunset or 2-1, 3766 Dalton, 3104 37th Place.
LARGE.. 2-1, near Sr. Center, 1101 26th, 1302 28th, 20's.
BE FIRST OWNER.. 3-2, Earthtone Decor, 315 32nd, 317 32nd, 40's.
TAKE A LOOK.. Brick, 3-2-1, 3600 40th.
OLD WEST.. Austin Stone, 4-2, shop, 50's.
MOBILE HOME AND LOT.. Call for information.
PERELL HOMES.. Choose your own plans & decor.
NEAT, CLEAN.. 2-1-2, 4105 Eastridge.
BASSRIDGE.. 3-2½-2, beautiful landscaping, pool & green house.
ATTRACTIVE STARTER HOME.. 1404 19th.
WE HAVE COMMERCIAL BUILDINGS, call for info.
NEW LISTING.. Brick, 3-2, over 1600 sq ft, 3706 Ave U, 55T.
EDGE OF TOWN.. almost 3 acres, custom home, over 2T sq ft.
HOME OF DISTINCTION.. 5-3-2, 2300 32nd, call today.
PRIVATE POOL and Game Room, 3-2-den, 2705 48th, Call.

Temi Boren 573-3465
Wenona Evans 573-8165
Margaret Birdwell 573-6674
Elizabeth Potts 573-4245

NUNN INSURANCE REAL ESTATE
"South Side of Square"
LAND - Acres, Tracts
RESIDENTIAL
COMMERCIAL
Office 573-5584
Carl Nunn ... 573-6066

JOE BOX REALTY
4006 College
573-5908
TEXAS LAND MLS

NEW LISTING East 36th Street. Extra nice 3 Bdrm Home; Appointment.
LIVESTOCK FARM 165 Acres located SE of Hermleigh. Some minerals, good land.
FARM 172 acres; good 2 Bdrm house; Central air & heat. NW of Ira
EAST.. 2 adjoining Res. lots. Water Well
LAKE HOUSE So. Side Lake Thomas near park. Concrete blk. Constructon, large covered patio.
ROUND TOP ACRES 5 or more acres.
NEW LISTING Extra nice 3-2-2 Cp. Well located on Hill Ave. Appointment only.

Howard Sawyer 573-3464
Joe Box 573-5907

FOR SALE by owner: 7.5 acres with Pond on Round Top Acres. Call 573-3721.

611 East Highway
JACK & JACK Realtors
573-8571
573-3452

NEW LISTING
BASSRIDGE -- Lovely 3 Bdrm 2½ bath on Galveston; lots of extras.
PRICE REDUCED COLONIAL HILLS! 3 bdrm, 2 bath, great location to schools.
PRICE REDUCED 2 story: approx. 4800 sq. ft. with swimming pool; 5 bdrm, 3 bath.
NEW ON MARKET Southwest, 3 bd. 2 bath, Central heat & air. 3610 40th
STARTER HOMES -- 2 Bdrm. 1 bath — 3104 37th Place. 3203 Ave T. 36 Dalton. 3749 Ave V. 2205 Merrill.
EAST.. Brick; 3 Bdrm. 1½ bath; 308 36th Street.
CLOSE TO SCHOOLS! 3 Bdrm. 1 bath, Brick. 3214 42nd.
PRICE REDUCED!! 3 bdrm. Central heat & air; fireplace; 111 N. Ash.
BASSRIDGE! 3-2-2, game room, swimming pool, cabana!!!
PRICED to sell!! S.W. 3 bdrm. 1 & ¾ bath. Call for details.
BUILDING SITES...5 acres and up. Round Top Acres. Owner financing available.
NEARLY COMPLETED! New Homes - 2 in Park Place — 3 bdrm, 2 bath, double garage! 1 in Cedar Creek, over 2000 sq. ft. 3 bdrm 2½ bath; Family Room, Game Room & Dining Room. CALL FOR DETAILS.
NEAT 2 BDRM! With garage, new carpet. Sunset Street
UNIQUE HOME!!! 1600 sq. ft. 3 bdrm, 2 bath, fireplace; fenced; Lots of extras. Call Today!!!
LARGE BRICK Home with 3 acres in Country
WEST WALK TO SCHOOL!!! 4 bdrm 2 bath, brick, single gar. den w/-Fireplace, 50's
CLOSE TO HOSPITAL New! With all the extras! Priced to sell!

Faye Blackledge . 573-1223
Joan Tate 573-8253
Lenora Boydstun . 573-6876
Howard Jones 573-3452
Dolores Jones 573-3452

FOR SALE: 1 lot & House in Fluvanna. 2 bdrm, 1 bath, very good condition. Must see to appreciate. Very good neighborhood. Big backyard. Very Reasonably Priced. 573-7081.

FOR SALE by Owner: 3-1-Carport home on wide paved street. Corner Lot, fenced backyard, near shopping & school, central air & heat, storm windows and doors. 2101 42nd St. Lorena Cole, Real Estate, 573-0075.

LAKE CABIN. $19,500. Lake Champion, Colorado City, TX. 2 bdrm, 20x36 living area, newly remodeled, paneling & carpet. Call 728-3798 or 728-8950.

10 NEW LOTS opened between Ave U & V in 3300 Block. Up to $9,900. 573-2442 (owner).

NEW EXCLUSIVE LISTING
3 Bedroom, 2 bath, brick on large lot in Colonial Hills. Priced to sell!
Call for details
LENORA BOYDSTUN
JACK & JACK REALTORS
573-6876 or 573-8571

TOWLE PARK ROAD- 4-2½-2, plus gameroom, office, double fireplace and many extras.
NEW LISTING- Lovely 2 story home, barns - on 300 acres. West of town.
Call
Margaret Birdwell
Elizabeth Potts
Realtors
573-8505 or 573-6674

WE BUY first & second liens. Beneficial, 573-3521.

FOR SALE: 2 Bedroom, Brick, Carpet throughout, Some furniture, Refrigerated Air, New wiring, New plumbing, Corner lot. 21st & Ave N. Call 573-3700.

FOR SALE: Nice 3 Bdrm. Hme, 2 Full Baths, Built-in Range & Oven, Fully Carpeted, Central Heat, Carport, Storage, Big Fenced Yard. Upper 20's. 2005 Ave. L
Call Joan Tate
Jack & Jack Realtors
573-8571 or 573-8253

STEVENSON REAL ESTATE
573-5612
4102 College

FARM: West 160 Acres. Two paved roads. 2 houses
NEW LISTING: 300 33rd. 3-1-2 Corner lot $40's
IRA: House and 1½ acres. Close to school
NEW LISTING: Beautiful custom home. 4-2½-2. .65 Acre lot!
3908 MURIAL: 2-1-den. Stanfield School. Only $23,500
3718 HIGHLAND: Good buy at $49,500. 3-1-2c.p. Brick
3741 ROSE CIRCLE: 4-2-1 New cabinets. $40's
EAST: Close to elem. 2-1-1 Corner. 20's
WEST 37th: Just outside. 3-2-2 Large lot. LOW $40's
3709 DALTON: Owner Transferred. 3-1 NICE! Low $40's
3409 44th: 3-2-2 Brick. Good buy at $65,000
4002 Ave U: 3-1-1c.p. Cent. heat and air. Storm Windows. $30's
TRIPLEX: Good investment. 2701 Ave. G. Low $40's
WE HAVE Several listings with acreage! CALL!
COLONIAL HILLS: El Paso. Large Brick! 90's
WE HAVE Several listings over $100,000. Call for info.
OWNER NEEDS TO SELL! 1612 E. 40th! 4-2 Brick. $65,000
EDGE OF CEDAR CREEK! 5314 Etgen, 3-2-1, Brick $90's
WE HAVE MANY MORE IN ALL PRICE RANGES!

Joyce Barnes 573-6970
Margaret Sherrod 573-3606

320 ACRES NORTH of Roscoe, large tank. Myla Black, Broker. 915-735-3091.

EXCLUSIVE: Nice 3-2-2. 3611 41st.
CALL TEMI BOREN
Elizabeth Potts
Realtors
573-8505 573-3465

APARTMENT BUILDING in excellent shape for sale by owner. Bargain priced. 4 furnished units, garages, fenced. 573-9638.

1 ACRE PLOTS. 3 miles NE of Ira. City water. Ira School District. On pavement. Some restrictions. Call 573-4004. After 5 p.m. 573-6865.

BUYING? OR SELLING?
BEAVERS REAL ESTATE
160 Acre Sandy land farm LLoyd Mt Area, ½ minerals goes
3 Bdr & 3 horse lots Boothland Add.
Commercial lots East 37th St
Rent house corner of Ave Y & 30th
Three bdr 3 acres west of town, $100,000
28 Commercial lots Boothland Addition
Commercial lot 50 x 450 West 25th
2 - 3 BR Houses, Eastridge Add. 40's
BEAVERS REAL ESTATE
PHONE 573-9472
Jean James 573-9705
Forrest W. Beavers 573-6467

BACK ON THE MARKET! Buyer didn't qualify. Brick 7 room house. 2 baths, 2 large lots, 2 storage buildings. Owner transfered. Will sell below appraisal. Call 573-7580 or 573-7206.

LEGAL NOTICES 010

ON MAY 4, 1984, the First National Bank of Snyder, Texas, was closed by the Comptroller of the Currency of the United States, and the Federal Deposit Insurance Corporation (FDIC) was appointed Receiver thereof. Notice is hereby given to all persons who may have claims against the First National Bank of Snyder, Texas, that the same must be presented to the FDIC with Legal proof thereof within three months from the date of closing or they may be disallowed. All claims should be presented in person or mailed to P. O. Box HH, Snyder, Texas 79549

CONTRACTORS NOTICE OF TEXAS HIGHWAY MAINTENANCE WORK
Sealed Proposals for various contracts for Picnic Areas, Litter Barrels, and Landscape Maintenance in Mitchell, Scurry, Jones, and Callahan Counties will be received at the State Department of Highways and Public Transportation. Each completed proposal shall be placed in a sealed envelope so marked to indicate its contents, and submitted to Mr. Roger G. Welsch, District Engineer, State Department of Highways and Public Transportation, P.O. Box 150, Abilene, Texas 79604; or, it may be hand delivered to Room 225, District 8 Headquarters Building, U.S. 83-84 By-Pass, Abilene, Texas. All sealed bids will be received no later than 11:00 a.m., August 13, 1984, and then publicly opened and read.
The specifications and proposals are available at the District Maintenance Office in Abilene, Texas.
Usual Rights Reserved.

City budget includes rates

Continued From Page 1

would go to $4.20, up from the current fee of $2.40. A two-bath and three-bath home would go to $7.35 ($3.80) and $10.50 ($6) respectively.

—Sanitation: a basic charge of $4.80, up from the current charge of $3.80.

If approved on second reading, the new charges would go into effect Oct. 1.

Other features of the new budget include a recommendaton for a 4 percent cost-of-living increase for city employees and a major capital improvement project calling for the addition of a large holding basin at the city water treatment plant. This is estimated to cost some $350,000.

WTC board studies grant

Continued From Page 1

meter be installed and used for a year or two. At some point in the future they would then discuss the need for solar panels, they noted.

Trustees also okayed covers for the swimming pool — a heat-saving measure since water evaporation is cut back — and new filters. Both items will be bid out in the near future.

Trustees also discussed the five bids submitted for the food service contract. Dr. Don Newbury, college president, said they had narrowed down the choice between Professional Food Management which bid $4.94 per student per day and American Food Management which bid $5.07 per student per day. Each bid was for 15 meals per week.

Newbury said they were leaning toward American Food Management which offers three entrees, a salad bar, a deli bar for the noon meal (in addition to a regular meal) and hot donuts for breakfast (in addition to a regular meal), but that they needed a little more time to study the two proposals further.

With this in mind, trustees approved an expenditure of up to $5.07 per student per day, with the final decision to be made by college officials.

In other action trustees approved the Diamond M Museum contract and the 1985 tax roll.

The new contract allows for the Diamond M Museum to have its own director rather than an associate director as in the past. This director will now report directly to college officials rather than to the Scurry County Museum director.

Also this contract will be in effect for two years, beginning Sept. 1 of this year and concluding Aug. 31, 1986.

At present, neither museum has a director due to recent resignations. Newbury pointed out that an "excellent prospect" will soon be interviewed for the Diamond M post and that a search has already begun for a director for the Scurry County museum.

The tax roll for 1985 is based on property valuations for the college district totaling some $2.5 billion. This is down some $111 million from last year's figures.

Trustees attending were Roy Baze, R.C. Patton, Bill Jones, Bill Wilson Jr. and Bob Hargrove, Jr.

Twin sponsors support

Continued From Page 1

as a sponsor.

AJRA is a non-profit organization founded in 1953 by Alvin Davis of Lubbock. Les McFadden of Rankin is the present leader and serves as secretary-manager. He has led the organization since 1970.

Contestants compete in three age groups: 12 and under; 13-15; and 16-19. They lose their membership on their 20th birthday.

Kmart The Saving Place
21% Girls' tops, 7-14, or boys' shirts. Easy-care fabrics. Our 8.96- 8.97 Hurry in for big savings.
$9 Our 10.96- 10.97 Comfort girls' 7-14, 18½ ky. boys' cotton/ poly-ester. 8-16. Save.
1A(4-6, 12-14)