FRIDAY

THE SCURRY COUNTY TIMES

VOL. 74, NO. 30 SNYDER, TEXAS, FRIDAY, OCTOBER 23, 1959 EIGHT PAGES—PRICE 5c

Moscow Calls For Early East-West Summit Talk



GRANT STAY OF INJUNCTION—Three federal judges at Philadelphia, Pa., granted an indefinite stay of an injunction against the striking steelworkers. Left to right: Herbert F. Goodrich, John Biggs Jr., and William H. Hastie. (AP Wirephoto)

Legal Truce Endures In Strike Injunction

PITTSBURGH (AP) — Reports circulated in this steel capital today that negotiations might resume during the weekend to end the 101-day-old steel strike.

Neither the United Steelworkers nor the industry would comment on the reports.

The 171-member Wage Policy Committee of the USW assembled for a 2 p.m. EDT meeting with David J. McDonald, union president.

McDonald called the meeting to report on the union's fight against a government injunction in the steel strike.

Meantime, three federal judges in Philadelphia pondered the legality of the government's back-to-work injunction.

The legal truce, prompted by arguments Thursday on the injunction appeal, will extend into early next week.

The union contended the injunction, granted Wednesday by a U.S. District Court judge in Pittsburgh, is unconstitutional and asked that it be canceled. The chief argument: It would halt the strike for 80 days but wouldn't settle it.

The government, however, said Thursday the continuing long walkout endangered the health and safety of the nation, and that a Taft-Hartley injunction was necessary to prevent wrecking of America's economy.

The judges—Chief Judge John Biggs Jr., Herbert F. Goodrich and William Hastie—delayed enforcement of the injunction until they rule on its legality "early next week"—probably Monday or Tuesday.

But the court, mindful of the seriousness of the situation, directed that the union and steel industry "engage in free collective bargaining in good faith" and "make every effort to adjust and settle their differences."

Leaders of the giant Steelworkers Union promptly accepted the court mandate. They assembled the 171-member wage policy committee in Pittsburgh today to discuss the next step in the nationwide controversy that has closed 310 steel plants, 108 ore mines and 11 transport facilities in 32 states.

Union President David J. McDonald, who sat through Thursday's four-hour court session, said he would comply with the court order. So did spokesmen for management. But no new negotiating session has yet been arranged.

The Eisenhower administration had no immediate plans for new settlement attempts. A Department of Labor spokesman said "there's nothing we can do" until the circuit court rules.

The Federal Mediation and Conciliation Service said it will step in only if the injunction is upheld.

The strike's effects have been devastating. Losses in wages, business and taxes have rocketed past five billion dollars.

Living Costs Rise Again

WASHINGTON (AP) — Living costs, as measured by the government, climbed three tenths of one per cent last month to another record high.

The Bureau of Labor Statistics reported today that its index rose to 125.2 per cent of the 1947-49 average.

Every major item in the budget of the average city family went up except transportation.

The rising costs mean that almost 1¼ cents has been whittled from the buying power of the consumer's dollar in the last six months.

But Hershey S. Riley, price chief of the BLS, rejected a reporter's suggestion that "new creeping inflation" may have set in.

Much of the increase last month was normal for the season, Riley said.

As a result of the rise, about 1,236,000 workers whose pay checks are geared to fluctuations in the price index will receive pay increases of 1 to 3 cents hourly.

These include 850,000 railroad, pullman company and railway express employes whose pay is adjusted semi-annually for any rise in consumer prices.

These workers received no increase last March but now will get 3 cents more an hour.

Another 370,000 workers in the electrical equipment and aircraft industries will receive pay boosts averaging a cent an hour. The companies include General Electric and Sylvania in the electrical equipment field and Douglas, Northrop, McDonnell and Hayes among aircraft firms.

About 16,000 workers in various other industries will receive 2-cent hourly increases.

Looking ahead, it appears that foreseeable increases in automobile, gasoline, fuels and some other prices may offset an expected slight decline in food prices in the October index, which will be issued a month hence.

The cent-a-gallon increase in the federal gasoline tax which took effect Oct. 1 is enough in itself to add one-tenth of one per cent to the whole living cost index. Also car dealers will stop discounting prices as they receive the 1960 models.

In September, housing costs rose three-tenths of one per cent. Coal, gas and electricity rates advanced, but fuel oil declined slightly in apparent reflection of the generally mild weather.

Home furnishings went up four-tenths of one per cent chiefly because household textiles went back to regular prices after the August white sales.

Higher prices for bedroom suites and some other items were balanced off by lower washing machine and refrigerator prices. The latter appliances were reduced to clear stocks for new models.

Household operating costs also rose four-tenths of one per cent, and prices of home repair and maintenance advanced three-tenths of one per cent.

Rent, reading and recreation, and personal care all continue their long advance. Medical care jumped one-half of one per cent, reflecting higher hospitalization insurance rates in New York and Minneapolis.

At the same time that prices were rising, the spending power of the average factory worker regained about half the amount lost in August.

Spendable earnings—take-home pay after deduction of income and social security taxes — rose by about 45 cents to $80.21 a week for a worker with three dependents, and to $72.68 for a worker with no dependents.

In August spendable earnings dropped by 90 cents.

The BLS noted that the nearly 750,000 workers who are idle because of the steel strike in that industry and related industries was not counted in computing the average buying power of factory workers. Neither were approximately 200,000 in other industries.

Food prices went up three-tenths of one per cent in September with seasonal advances in eggs, dairy products and meats more than offsetting a smaller-than-seasonal decline in fresh fruits and vegetables.

The indications are that food prices have dipped somewhat in the current month, Riley said.



HEADS POLICE AND FIRE DEPARTMENTS — Loree (Dolly) Mariwurm, a blue-eyed, 5-foot-10 blonde takes over as public service commissioner of Livonia, Mich., a Detroit suburb of 60,000 shortly. Mayor Wiliam W. Brashear picked her over 24 male candidates to boss the city's 47 policemen and 55 firemen. Mrs. Mariwurm, 43, is the mother of a 10-year-old son and represented the U. S. in the Women's World Olympics in 1934 as a member of the Oklahoma City Cardinals baseball team. Her husband, Henry, is an employe of Ford Motor Co. She is a native of Arkansas but was reared in Oklahoma. (AP Wirephoto)

Support U.S., British Plan

By TOM OCHILTREE

LONDON (AP)—Moscow urged today that the East-West summit meeting be called quickly—the earlier the better.

A Soviet statement in effect lined up with the United States and Britain, which have been talking of a December meeting. Moscow did not mention French holdout for a spring session.

"The earlier a summit meeting is called the better it will be for the cause of peace," said a statement by Tass, the Soviet news agency, broadcast from Moscow. "The solution of urgent problems with a view to relaxing international tension can and must be achieved by the heads of government."

Moscow's broadcast came while the Big Three Western powers deliberated over a preliminary meeting, perhaps in Paris.

The Tass statement sought to clear up what it called conflicting reports in the foreign press about Soviet views on the date of summit talks.

Diplomatic informants in Bonn reported De Gaulle—in no rush to the summit—has invited President Eisenhower, Prime Minister Harold Macmillan and Chancellor Konrad Adenauer to the French capital.

The invitations apparently mentioned no specific date.

In Paris, a government spokesman said these reports seemed untrue—"They do not appear to conform to reality." But he conceded it is possible a Western summit meeting could be held in Paris before the end of the year.

At President Eisenhower's vacation headquarters at Augusta, Ga., Press Secretary James C. Hagerty said regarding the reported De Gaulle invitation:

"I don't know anything about it."

Asked whether that meant Eisenhower had not received such an invitation, Hagerty said:

"All it means is that I have nothing on it — that the government of the United States has nothing."

Eisenhower has advocated a Western summit meeting as an essential prelude to any top level East-West conference.

De Gaulle's reported proposal to meet with his Allies appeared in line with his statement that the Western leaders should meet in "leisurely" fashion several times in order to work up a united policy for the fure East-West summit conference with Soviet Premier Nikita Khrushchev.

It seemed unlikely a Western summit meeting cou'd be arranged in Paris before the latter part of November.

Adenauer is due to go to London for talks with Macmillan Nov. 17-19. Before then British Foreign Secretary Selwyn Lloyd is to go to Paris to confer with Maurice Couve de Murville, the French foreign minister.

And with Khrushchev reportedly due to visit Paris this autumn, the chances of an East-West summit conference this year now appeared most remote.

Teamsters Union Agrees To Rules

WASHINGTON (AP)— After resisting for 14 months, the Teamsters Union has agreed to new rules designed to provide safeguards for democratic, honest elections in local unions.

The union capitulated to demands of court-appointed monitors at a hearing Thursday before U.S. Dist. Judge F Dickinson Letts.

The new rules will be in effect for elections in about 450 locals in November and December.

The monitors, who have watched over Teamsters affairs since January 1958, petitioned Judge Letts after failing to work out an agreement with the union.

One major change allows union members, whose dues are paid by checkoff, to run for local office. In the past, the union has taken the position that members whose dues were not paid one month in advance were ineligible to run. Because employers often do not forward checked off dues a month in advance, many candidates have been disqualified. The monitors contended the new device to keep control of locals in the hands of incumbents.

The union also agreed to have an outside independent agency conduct elections in the next 12 locals to be removed from trusteeship. After that, the monitors said, they will consider the matter again to decide whether this procedure is required in other locals removed from trusteeship. About 50 locals currently are in trusteeship.

The new election rules are the monitors' first step toward putting into effect a model code for locals.

New Device May Win Smog Battle

LOS ANGELES (AP)—Air pollution experts say a device invented by a nuclear scientist may end this city's long battle with smog.

Smith Griswold, head of the Air Pollution Control District, told the board of supervisors Thursday that the device "is capable of rolling back smog to the pre-1940 level."

There wasn't any smog to mention in Los Angeles before 1940.

Supervisors immediately clamored for a state law requiring the invention—an afterburner exhaust manifold on all 1961 cars sold in California.

Griswold's experts say auto exhaust is the last unchecked source of smog-producing hydrocarbons in Los Angeles. Exhaust fumes are known to contribute to air pollution in other cities, too.

Griswold said the new device will cost no more than $125 and will be 80 to 90 per cent effective in halting a car's emissions of hydrocarbons.

Dr. Stuart Ridgeway of the Thompson Ramo-Woolridge Corp. invented it.

Other companies developed anti-smog mufflers which use catalysts —chemicals which burn the hydrocarbons out of the fumes as they pass through. Ridgeway's system builds up the heat to the point where the hydrocarbons — smog-producing elements in fuel—are consumed.

The Thompson Ramo-Woolridge Device is a manifold with an air pump—its only moving part—to blow oxygen onto the exhaust gases, like the blacksmith's bellows, to burn the gases at about 1,500 degrees.

"This device would replace the normal muffler," Dr. Ridgeway said. "It could also replace the heater as a source of car heat, if there was a need for it—say if there wasn't room for a heater under the hood."

The afterburner system has nothing to be replaced and completely eliminates carbon monoxide. The system, said Ridgeway, "probably draws less from the operating efficiency of your car than the windshield wipers."

He's now working on a version of the afterburner which would fit where the muffler goes on normal cars. Theoretically it could be placed on any car now on the road. Manufacturers would have to allow room in the engine compartment for the heavily insulated afterburner manifold.

Rehearing Denied In Dallas School Case

EASTLAND, Tex. (AP) — The Texas 11th Court of Civil Appeals overruled today a motion by the Dallas School District for a rehearing of its state court case to settle a conflict between federal and state integration laws.

Court officials said the Dallas District Court would probably appeal the Eastland court ruling to the Texas Supreme Court. The district court has 30 days in which to file the appeal.

Today's denial for rehearing came after the Dallas school system tried to get a declaratory judgment to determine if it should follow a federal court order to integrate its schools or a state law requiring segregation unless voters approve integration in its district.

Clear Skies Cover Most Of State Today

By The Associated Press

Scattered fog and clouds covered parts of East and South Texas for the second straight day Friday. The rest of the state enjoyed a clear, mild autumn day.

Lufkin, Houston and College Station reported fog while Beaumont, Galveston and Corpus Christi noted partly cloudy skies at dawn.

There was little evidence of the passage through the state Thursday of a weak, dry norther which whipped down from the Panhandle toward the Gulf of Mexico.

Maximum temperatures varied from 70 at Lufkin to 92 at Presidio with most readings in the 80s.

Former Publisher J. L. Martin Dies

ABILENE (AP)—J. L. Martin, 85, publisher of 19 newspapers in Missouri and Texas before his retirement in 1946, died Friday night in a nursing home here.

He was the first president of West Texas Press Assn. and was active in the Texas and Northwest Texas Press Assns.

Funeral services are pending.

Martin, came to Texas in 1909 as publisher of an El Campo newspaper and later published papers in Crowell, Royse City, Snyder, Mexia, Lamesa, Knox City, Brady, Childress and McCamey.

Italy Views Krush Plan With Favor

By MAX HARRELSON

UNITED NATIONS, N. Y. (AP) —Italy declared today that approval of Premier Nikita Khrushchev's total disarmament plan might be accomplished by a drastic revision of the U. N. charter, including elimination of the big-power veto.

Italian Delegate Egidio Ortona told General Assembly's 82-Nation Political Committee the charter was designed to operate in a world at least partially armed. He said there would be no way to cope with possible violations of disarmament treaties unless the charter is amended.

Ortona said the international atmosphere seemed to be favorable for a disarmament agreement. He urged that the Khrushchev plan, a British plan, and any others submitted to the U. N. be referred to the 10-nation committee which will begin talks in Geneva early next year. He said the Khrushchev plan is viewed with favor by the Italian government.

Italian sources explained that Italy would insist that any plan for partial disarmament in Europe must be part of a general disarmament plan and not one limited to parts of Europe.

Ortona called for technical studies on:

1. Continued change and evolution of means of aggression on a large and more predictable scale.

2. The pre-eminent value—for peace — acquired by security measures, and

3. The increasing difficulties of control tests, production, installations and nuclear stockpiles.

Two Escapees Are Nabbed

AMARILLO (AP)—Two armed men who crashed out of the Plainview, Tex., jail Wednesday were captured today near Amarillo.

Both Joe Owen Hughes, 24, and Jackie Deal Tarlton, 25, were considered dangerous.

They robbed a ranch family near Spearman Thursday and fled in their car.

Tarlton was captured about 5 miles north of Amarillo. The pair had abandoned their car and were on foot.

Cornered in a residence a short distance away, Hughes was captured after the house was surrounded by about 50 officers.

Man Dies In Home Blast

BEAUMONT (AP)—An explosion and fire ripped through the home of Mr. and Mrs. Herbert Frezzell three miles outside Beaumont early today, killing the man and injuring the woman.

Frezzell, 45, was burned beyond recognition. Mrs. Frazzell, 30, received first and second degree burns over a fourth of her body. Her condition was termed not critical.

Fire Capt. Billy Chandler said the explosion was believed to have started from bottled gas. When firemen reached the scene, the four-room frame house was already destroyed.

Castro Threatens Foes With Militia Of Cuban Peasants

By ROBERT BERRELLEZ

HAVANA (AP) — Fidel Castro announced early today that he will raise an armed militia of laborers and peasants if bombings by his opponents continue.

The black-bearded Prime Minister threatened his opposition with a militia in a five-hour television speech which included the strongest attack he has ever delivered against the United States.

He also called for a demonstration on Monday by a million citizens to protest aerial raids he charged were carried out by "counter - revolutionary planes based in the United States. Presumably Havana again will be thronged by peasants from the countryside, brought in to cheer the leader of the revolution that overthrew Fulgencio Batista.

Castro appeared in his favorite electronic forum after two mystery planes showered Havana on Wednesday with leaflets attacking his regime; anti-Castro gangs roared through the capital in cars throwing small bombs and grenades, and the revolutionary army's commander in Camaguey Province resigned along with 30 of his officers in protest against Communist influence in Castro's movement.

A few hours before the telecast, the Prime Minister's bodyguard seized a drunken, knife-carrying Cuban factory worker at a street-corner demonstration around Castro on the cry of a teen-ager that "that man has a knife! He is going to kill Fidel!"

Police hustled the man away from the angry mob for questioning on whether he was bent on assassination. Hours later police said the man, a 44-year-old upholsterer named Robert Salas Hernandez, would appear for a court examination today. No charges had been filed against him.

Authorities said Salas, when seized, said, "This is an injustice; I am a supporter of Fidel." Castro told the television audience he didn't think Salas planned to attack him.

Charging that the two mystery planes dropped bombs as well as leaflets, Castro raised a veiled threat against the future of the big U.S. naval and air base at Guantanamo on the southeast coast of Cuba.

"The country was bombed in peacetime without being at war by planes based in the United States" he shouted. "What kind of reciprocity is it when, in return for our permitting them a base at Guantanam , we are bombed by counter-revolutionary planes based in the United States?"

"What would happen if planes based in Canada bombed automobile plants or even Washington?"

Two Cubans were killed and 46 wounded in the attacks Wednesday. The Cuban air force said at the time that the intruding planes —which escaped — dropped no bombs, and witnesses suggested the casualties resulted from the automobile gangs or from soldiers firing wildly at the planes.

'Operation Snake Slaughter' Enters Second Phase Today

By CHAN SCROGIN

"Operation Snake Slaughter" was scheduled to go into its second phase this afternoon when Snyder firemen, both paid and volunteer, and citizens from Snyder and Hermleigh converge at Hermleigh to rout into oblivion as many rattlesnakes as can driven from cover by fire, brush tramping and any other means that necessity and convenience provide.

According to Fire Chief Durward Porter, those who plan to participate will leave Snyder about 2:30 p.m. today. The area near the Hermleigh school is the focal point for operations. Numerous rattlers have been killed in the school's immediate vicinity. Some of the vipers have even been killed on residents' porches, so numerous are the reptiles.

First phase of the operation was conducted Thursday night when an estimated two dozen school officials, firemen, citizens of Snyder and Hermleigh, a county commissioner and a deputy sheriff assembled near the school and attempted to burn several near-by areas.

With the exception of the area south and southeast of the school, which burned well, the brush, grass and weeds were too damp and somewhat green to burn so rapidly as to be effective.

Chief Porter said this morning that arrangements have been made to use two "flame thrower" weed burners being supplied by Sunray Mid-continent Oil Co. for this afternoon's "raid."

One fire department truck and a jeep were used last night and probably will be in operation again today.

Last night's work had only minor results. One rattler was killed near the school and several others along a roadside.

It was believed today's daylight maneuver would prove to be more fruitful...or snakeful, if you wish.

Most of those snakes killed recently approximate the same length, two to three feet, with four to six rattles and a button.

Fear for the safety of students who walk through many of the weed-covered lots on their way to school, as well as for the safety of Hermleigh residents, triggered "Operation Snake Slaughter."

WEATHER

SNYDER TEMPERATURES: High Thursday, 90 degrees; low, 51 degrees; reading at 7:30 a.m. today, 55 degrees.

East and South Central Texas: Partly cloudy through Saturday. A little cooler Saturday.

North Central and West Texas: Clear to partly cloudy through Saturday. A little cooler Saturday and in most sections tonight.

West Gulf: Southerly winds 5 to 15 m.p.h. this afternoon and tonight shifting to northerly 15 to 25 m.p.h. extreme northwest late Saturday. Partly cloudy with a few showers.

Six Youths Appear In Theft Cases

Six teen-age youths—four of them juveniles—appeared before County Judge J. Ray Martin Wednesday afternoon in cases involving the juvenile hearing, two 15-year-old thefts of a battery, tires and a car, youths were put in custody of their parents after admitting the theft of a car belonging to Malcolm Blanton.

The car was recovered this week end. The charges were filed Oct. 16 at Houston. It had been taken by county records showed today. Wells, the third teenager of the Andrews was fined a fine of $25 and costs, Snyder football game this fall. of $23.50.

In a separate action, Earl Jimmi Gifford was fined the same amount and costs upon is plea of guilty of stealing a tire from the Bob Dupree Motor Co. Gifford resides at the DeLuxe Trailer Courts.

According to Wells' written confession, the thefts occurred the same date and involved three other youths, each a juvenile. Wells and Gifford each is 17 years old.

One of the three juveniles, a 16-year-old boy, was put on probation last week in custody of his parents who were planning on moving from Snyder and asked that the case be given an early hearing.

Yesterday, the two other boys, 15 and 16, were given a hearing by Judge Martin presiding in a juvenile hearing which, by law, is a closed session.

One of the boys was remanded to the custody of his father, the other to the custody of an aunt and uncle.

All merchandise was recovered.

Juvenile Officer B. F. Zimmerman said.

In another Thursday afternoon juvenile hearing, two 15-year-old boys were put in custody of their parents after admitting the theft of a car belonging to Malcolm Blanton.

The car was recovered this week end. The charges were filed Oct. 16 at Houston. It had been taken by county records showed today. Wells, the third teenager of the Andrews was fined a fine of $25 and costs, Snyder football game this fall. of $23.50.

In a separate action, Earl Jimmi Gifford was fined the same amount and costs upon is plea of guilty of stealing a tire from the Bob Dupree Motor Co. Gifford resides at the DeLuxe Trailer Courts.

According to Wells' written confession, the thefts occurred the same date and involved three other youths, each a juvenile. Wells and Gifford each is 17 years old.

One of the three juveniles, a 16-year-old boy, was put on probation last week in custody of his parents who were planning on moving from Snyder and asked that the case be given an early hearing.

Yesterday, the two other boys, 15 and 16, were given a hearing by Judge Martin presiding in a juvenile hearing which, by law, is a closed session.

One of the boys was remanded to the custody of his father, the other to the custody of an aunt and uncle.

All merchandise was recovered.

Cools Heartburn!



NOTHING WORKS LIKE TUMS!

Theft Reported To Police Today

Alberto Torrez, resident at the old Davis Hotel in the "Flats", reported to Snyder police about 3:55 this morning that one black coat, one Shick electric razor, 21 one-dollar bills, each with the numerals "21" in the serial number, and two decks of cards—one of which had been opened—were missing from his room.

Upon investigation near the scene, police spotted two men, one of whom successfully fled and the other captured and booked for alleged intoxication. None of the missing articles was found on him, according to the police report.

A witness told police two Latin-Americans were in Torrez' room about 2 a.m.

Nigeria, a British colony in Africa, has 34 million people, more than Canada, Australia and New Zealand combined.



DARRELL TRAMEL
budget planning chairman

Green Hill To Increase Its Budget

Sunday marks the beginning of the Forward Program of Church Finance in the Green Hill Baptist Church. The program is an intensive four-week campaign to enlist the total membership in stewardship.

Last fiscal year the church received the largest amount in its history by raising the giving level from $15,000 to $25,000.

The budget planning committee is presenting another record goal, $29,500, to the church next Wednesday evening for consideration. Included in this year's budget are proposed amounts for air conditioning the educational building and for providing new pews for the auditorium.

The committee also is recommending that the church increase its gifts to the cooperative program by two per cent of the total budget. Total mission giving will be 12 per cent.

The church has elected the following to serve as chairmen for the Forward Program: Royce Burrows, general chairman; Darrell Tramel, budget planning; Ronald Neighbors, budget promotion; Ben Ordizzi, dinner reservation; Mrs. Duaine Davis, office help; Earl Boomer, tally chairman; Mrs. Charles Landon, loyalty dinner; Mrs. B. L. Smith, children's party; Mrs. Bill Bradford, assignment supper; Mrs. Ronald Neighbors, report snack; Mrs. G. L. Sehested, campaign secretary.

Stewardship testimonies will be given Sunday morning by Earl Davis and on Sunday evening by Jack Rister.

Next week, the church and Sunday School members will receive invitations to a loyalty dinner to be held Nov. 11 at the Central Elementary School. A telephone reservation committee will be trained next Thursday evening to follow-up the mailed invitations.

The Sunday School is seeking to reach an enrollment goal of 431 by "Victory Sunday," Nov. 22. The pastor, the Rev. Bill McCrary, will speak at both services Sunday. The choir, under direction of Royce Burrow, will bring special music.

The Training Union will have its monthly program and planning at 5:30 p.m. Sunday.

There are still more than 5,800 blacksmith shops in the United States.

THE SCURRY COUNTY TIMES

Published every Friday in Snyder, Texas by the Heather Printing and Publishing Co., Inc., at Snyder, Texas.

Entered, as second-class matter at the Post Office at Snyder, Texas.

HERBERT FEATHER, Publisher

SUBSCRIPTION RATES: In Scurry, Nolan, Kent, Fisher, Garza, Howard and Borden Counties $4.00 per year.

All other Texas counties $5.00 per year.

Outside Texas $6.00 per year.

Other rates on request.

MEMBER OF THE ASSOCIATED PRESS

The Associated Press is exclusively entitled to use for republication all news dispatches credited to it and not otherwise credited to this newspaper also local news published herein. All rights reserved for republication of special dispatches.

Any erroneous reflection on any person, firm or corporation which may occur in the columns of THE SCURRY COUNTY TIMES will be gladly corrected upon being brought to the attention of the management.

All unsolicited articles, manuscripts, letters and pictures sent to the Scurry County Times are sent at the owner's risk and The Scurry County Times expressly repudiates any liability or responsibility for their custody or return, copy, ommissions, typographic errors or than to correct in the next issue after it's uncontentional errors that may occur other is brought to their attention.

The publishers are not responsible for

Scouts Slate Camporee At Lake Thomas

A 12-hour Boy Scout Camporee officially will get underway Saturday morning at 9 a.m. at Camp Ed Murphy, located on the north shore of Lake J. B. Thomas.

Highlighting the camporee will be the Campfire Ceremony, conducted by the Order of the Arrow, slated to begin at 7:30 p.m. The camporee will end after the campfire ritual is completed.

The events in the Boy Scout Camporee are for all members of the troop and will be run on the patrol basis. They will be judged by their patrol spirit, attitude, camping skills and manners. Awards will be given.

Each troop must be accompanied by an adult leader in order to participate in the camporee. Each group must provide all of its own contest, cooking equipment and food for two meals.

Contests will include: Fire by flint and steel; Knot relay; Blanket rolling; Chariot race; Scout law relay; Weight judging; First aid relay and Silent signals.

Although only Scout members may participate in the program, prospective Boy Scouts are invited to witness the day's and evening's activities.

Surgery Is Successful

SEATTLE, Wash. (AP) — An Everett, Wash., truckdriver, who had been given only months to live, was well on the way to recovery today after undergoing a rare open-heart operation here last month.

Dr. K. William Edmark, who performed the operation, said it was a recently developed technique involving the use of a heart-lung machine and a water-cooled heat exchanger.

The patients blood was passed through the exchanger via the heart - lung machine and was chilled to 80 degrees within 20 minutes. The patient lost consciousness at 83 degrees and his heart beat dropped from 100 to 40 a minute.

By slowing the heart beat and lowering the body temperature the amount of blood needed for transfusions was reduced to half and shock to the patient was lessened.

The heart was laid open and its beating stopped as the heart-lung maching took over. Surgeons corrected a constructed aortic valve—a defect known medically as aortic stenosis.

Dr. Edmark said the patient, Vernon Bertilson, 42, will probably be able to return to work soon.

Convenience Too Much For Gunman

LOS ANGELES (AP) — Convenience Inc., a check-cashing concern, proved too difficult for a gunman Thursday.

"This is a holdup," he announced.

Cashier Elsie Cornish punched an alarm.

He fled without a cent.

PUBLIC RECORDS

MARRIAGE LICENSES ISSUED:

Antonio Delion Torrez, Jr., 19, and Elodia Martinez Ramos, 18.

BUILDING PERMITS ISSUED:

A. E. Dennis, 1407 Avenue R, to demolish residence, $200.

WARRANTY DEEDS RECORDED:

Mr. and Mrs. Vefner Gifford to E. A. Tibbels, all of Lot number 4, Block 1, of the Collins Addition, subject to mineral reservations.

Opal Wells, Cecil Barnett, Mr. and Mrs. Jack Hall, Mr. and Mrs. Jay Tate, Mr. and Mrs. Earl Abercrombie and Mr. and Mrs. Billy Longbotham to James S. Hall, Jr., two tracts of land, the first being 0.66 acres in the northeast part of Section 182, Block 3, of the HAGN Ry. Co. survey; the other being 0.169 acres out of Section 182, Block 3, HAGN Ry. Co. survey.

Mr. and Mrs. Dave W. Houston to Mr. and Mrs. A. D. Browning, Lot number 11, Block A, of the Whitson Addition.

W. P. Martin, Lubbock County, to Jearld Smith, all of Lot number 14 and north 58 feet of Lot number 15, Block 3, Section 3, of the Martin Addition, except minerals.

NEW VEHICLES REGISTERED

Scurry Mobil Oil Co., Dallas, from Watson Motors, 1960 Ford pickup.

B. G. Brown from Lamb Chevrolet Co., 1960 Chevrolet sedan pickup.

Wesley Smith, Flavanna, from Pollard Motors, 1959 Plymouth four door.

J. E. Garrett, Colorado City, from Dupree Motors, 1958 Rambler two door.

E. C. Golley from Lamb Chevrolet Co., 1959 Chevrolet two ton truck.

H-SU Exes Meet Here

A group of area ex-students of Hardin-Simmons University heard a first-hand report on current activities at the school and made plans to organize an alumni and ex-students club to meet annually during a meeting Thursday night at the Village Restaurant.

The Rev. Byron Bryant, director of public relations at H-SU, made a detailed report on a building program now underway on the campus to provide a new chapel-auditorium and a new student center. Other buildings, including dormitories and classroom buildings are in the planning stage, Rev. Bryant said.

Truett Latimer, director of alumni affairs, presided at the meeting. Special entertainment featured a girls trio from H-SU and Rex Wilson, pianist. Wilson, a sophomore student in the H-SU School of Music, is a former athlete at Lakeview High School in San Angelo.

Latimer showed a series of color slides of campus scenes, and a miniature model of campus was set up for display during the session.

No Trades Reported In Cotton Futures

NEW YORK (AP)—For the second time in history—and in six months—there were no trades in futures at the opening of the Cotton Exchange today.

Bid prices were slightly under the previous close. The first sale was made in the nearby December contract at 32.30 cents a pound, about 15 minutes after the 10:30 a.m. opening.

Veteran dealers said that when the same delay occurred during the summer it was the first time in history.

Traders attributed the lack of trading to federal buying and selling programs.

U. N. Marks Anniversary On Saturday

The United Nations celebrates its 14th birthday Saturday, and Mayor Harold Bennett has issued a proclamation calling for observance of the day here.

In issuing the proclamation, Bennett called attention to the objectives of the U. N. and the circumstances leading up to its formation.

The proclamation:

"On Oct. 24, 1945, the United Nations came into being as delegates from nations around the world met to seek methods of insuring peace following a costly war. Since that date, the United Nations has functioned in many fields, concerning itself with various problems confronting all nations, attempting to keep conflicts at the council table rather than on the battle field, offering underprivileged nations a voice and a hope for a better world and keeping all nations informed of events affecting themselves and their fellow man.

"The United Nations was organized on American soil and its permanent seat of operation remains in our country. Therefore, it is fitting that United Nations Day be observed in American communities and I hereby proclaim Saturday, Oct. 24, United Nations Day in Snyder."

Harold Bennett,
Mayor.

TODAY'S MARKETS

FORT WORTH (AP)—Hogs 100, steady, mixed 13.25-14.00.

Cattle 150, calves 100, steady; medium to good calves 22.00-24.50; commoner 15.00-21.00; fat cows 15.00-16.0.

Sheep 500, good to choice lambs strong to 50 up; 19.00-20.00.

CHICAGO (AP)—Butter 100,000, unchanged. Eggs 11,000, unchanged to 2 higher. A whites 34½, mixed 36, mediums 32½, standards 32.

NEW YORK (AP)—Cotton was 10 cents a bale lower to 25 higher at noon today. December 32.30, March 32.82, and May 33.13.

STOCK AVERAGES
Compiled by The Associated Press

	Indust.	Rails	Utils.	60 Stks.
Prev. day	326.4	131.7	90.1	214.0
Week ago	335.7	137.3	97.0	224.8
Month ago	329.4	132.0	93.3	220.0
Year ago	290.9	126.9	85.4	197.6

HOSPITAL NOTES

COGDELL MEMORIAL

ADMISSIONS: Hoyle Bishop, 3209 Avenue A; Betty Anne Childs, 2218 Forty-fifth Street; Laura Nell Coffey, 207 Hickory; Arka Lee Barnett, Snyder; Bob Bennett, Snyder.

DISMISSALS: Iren Sutherland, Donna Wright, Carol Cavender, Elnora Hamilton, Bernard Melton, Sheila Hardee, Jerry Hardin, Frances Thomas, Rex Mitchell, Hixie Rains, Rickie Cummings, Ollie Ruth Scott.

School Cafeteria Reported Entered

T. D. Wiman, principal of Snyder Senior High School, reported to police this morning the school cafeteria had been entered some time between closing Thursday and opening Friday morning.

Nothing apparently was missing but the walk-in box had also been entered, he said, by removing a tap from the box's handle.

This is the second time in two weeks entry has been discovered and it was believed those responsible may have an unauthorized key in possession.

About 19 per cent of the world's chrome ore output comes from Turkey.

The channel of the Hudson River extends out to sea about 120 miles beyond New York Harbor.

Radio & TV SERVICE
"Your Satisfaction Guaranteed"
Day or Night
PHONE HI 3-6421
Snyder Electronics
710-25th. St.

O'REAR FURNITURE CO.
"Where Home Begins"
For The Best In
Quality & Price
See Us Before You Buy!
Easy Terms - Free Delivery
904-26th St. - Ph. HI 3-4141

CANYON DRIVE-IN
Big Spring Highway — Phone HI 3-7212
Show Starts 7:00
TONIGHT & SATURDAY
CAST A LONG SHADOW
AUDIE MURPHY
TERRY MOORE
SECOND FEATURE
THIS WAS THE NIGHT WHEN THE LAW TURNED LAWLESS!
JEFF CHANDLER ORSON WELLES COLLEEN MILLER
"MAN IN THE SHADOW"
CINEMASCOPE
PLUS COLOR CARTOON

TELEVISION LOG

Fri., Sat., Sun. Programs
KCBD-TV Channel 11 — Lubbock

FRIDAY
3:30—MGM Theatre
5:00—Hospitality Time
5:15—Texas Rangers
5:45—Reese Howell
6:00—News, Weather
6:15—Huntley-Brinkley
6:30—Bronco
7:30—M Squad
8:00—Victor Borge
9:00—Life in Thirties
10:00—Man Without Gun
10:30—News
10:40—Weather
10:45—Sports
11:00—Jack Paar
SATURDAY
8:00—Roy Rogers
9:00—Howdy Doody
9:30—Ruff and Reddy
10:00—Fury
10:30—Circus Boy
11:00—True Story
11:30—Detective Diary
12:00—Warm Up
12:15—College Football
4:00—Sheriff of Cochise
5:30—MGM
6:00—Lone Ranger
6:30—Bonanza
7:30—Man & Challenge
8:00—Deputy
8:30—Five Fingers
9:30—Bourbon Street
10:30—News
10:40—Weather
SUNDAY
9:00—Capt. Kangaroo
9:00—Heckle & Jeckle
9:30—Mighty Mouse
10:00—I Love Lucy
10:30—Lone Ranger
11:00—Sky King
11:30—Flight Adjutn
12:00—Harry Reasoner
12:30—Times Topics
2:30—Champagne Race
3:00—Liberace
4:30—Command Performance
5:00—13—Jubilee
13—Liberace
4—Liberace
5:30—13—Jubilee
13—Kit Performance
4—Celebrity Style
6:00—High Road
6:30—Perry Mason
7:30—Wanted Dead or Alt
8:00—Phil Silvers
9:00—Gen. Electric
9:30—13—Theatre
13—Whirlybirds
4—Whirlybirds
10:00—Red Skelton
10:30—The Assassins
10:30—13—The Alaskans
10:30—Sports
10:50—Movie
SUNDAY
12:45—Living Word
12:50—Pro Football
3:30—Dear Phoebe
4:00—Lassie
4:30—Meet the Press
5:30—Cable Car Week
6:00—Riverboat
7:00—American Heritage
8:00—Open Door
8:30—Lucille Young
9:30—Lockup
10:00—Arthur Murray
10:30—News
10:45—Weather
10:50—Sports
11:00—Movie
MONDAY
6:30—Bonanza
7:30—Man & Challenge
8:00—The Deputy
8:30—Five Fingers
9:30—It Could Be You
10:00—News
10:10—Weather
10:15—Command Performance
12—Bing Crosby
4—The Alaskans
11:30—Sign Off
SUNDAY
10:25—Sign On
10:30—Church of Christ
12:00—Pro Football
2:30—13—Times Topics
13—Pro A. Con
4—Times Topics
3:00—This is the Life
3:30—13—Talent Varieties
13—Big Picture
4—Big Picture
4:30—Kingdom of Sea
5:00—13—Liberace
12—Liberace
4—Walt Disney
6:00—Lassie
6:30—Danny Thomas
7:00—Ed Sullivan
8:00—G.E. Theatre
8:30—Alfred Hitchcock
9:00—Jack Benny
9:30—13—Revue
12—U.S. Marshall
4—Revue
10:00—What's My Line
10:30—Final Edition
10:45—Weather
10:50—Movie
4—Sign Off
12:00—13—Sign Off

CHANNEL 4-12-13
Station Programs Same—Except Where Channel Number Shown

FRIDAY
4:00—Guiding Light
4:00—13—Names in News
4—Industry on Parade
4:15—Take Five
4:30—13—Feature News
12—Cartoon Circus
4—Cartoon Circus
4:30—Cartoon Circus
5:00—Looney Tunes
5:30—Bugs Bunny
6:00—13—News, Weather, Fea
12—News, Weather, Fea
4—Cowden Farm Ed.
6:15—Doug Edwards
6:30—13—Rawhide
12—Disneyland
4—Rawhide
7:15—Meet the Press
8:00—13—Dennis, Play
15—Rawhide
4—Dennis, Play
9:00—13—Whirlybirds
9:00—12—Twilight Zone
4—Mirkram
9:30—13—Person to Person
12—Person Person
4—Revue
10:00—News, Weather
10:30—Paradise Adventure
11:00—Sign Off
SATURDAY
8:30—Sign On
7:30—News
8:00—Capt. Kangaroo
9:00—Heckle & Jeckle
9:30—Mighty Mouse
10:00—I Love Lucy
10:30—Lone Ranger
11:00—Sky King
11:30—Flight Adjutn
12:00—Harry Reasoner
12:30—Times Topics
2:30—Champagne Race
3:00—Liberace
4:30—Command Performan
5:00—13—Jubilee
13—Liberace
4—Liberace
5:30—13—Jubilee
13—Kit Performance
4—Celebrity Style
6:00—High Road
6:30—Perry Mason
7:30—Wanted Dead or Alt
8:00—Phil Silvers
9:00—Gen. Electric
9:30—13—Theatre
13—Whirlybirds
4—Whirlybirds
10:00—Red Skelton
10:30—The Assassins
10:30—13—The Alaskans
12—Bing Crosby
4—The Alaskans
11:30—Sign Off
SUNDAY
10:25—Sign On
10:30—Church of Christ
12:00—Pro Football
2:30—13—Times Topics
13—Pro A. Con
4—Times Topics
3:00—This is the Life
3:30—13—Talent Varieties
13—Big Picture
4—Big Picture
4:30—Kingdom of Sea
5:00—13—Liberace
12—Liberace
4—Walt Disney
6:00—Lassie
6:30—Danny Thomas
7:00—Ed Sullivan
8:00—G.E. Theatre
8:30—Alfred Hitchcock
9:00—Jack Benny
9:30—13—Revue
12—U.S. Marshall
4—Revue
10:00—What's My Line
10:30—Final Edition
10:45—Weather
10:50—Movie
4—Sign Off
12:00—13—Sign Off

KRBC-TV CHANNEL 9, ABILENE

FRIDAY
5:30—Time Shoppe
6:00—News
6:10—Weather
6:15—Hunley-Brinkley
6:30—People are Funny
7:00—Kit Carson
8:00—Cavalcade of Sports
8:45—Jackpot Bowling
9:00—Pontiac Parade
10:00—News
10:10—Weather
10:15—Command Performance
SATURDAY
9:00—Howdy Doody
10:30—Ruff & Reddy
11:00—Fury
11:30—Circus Boy
12:00—True Story
12:30—Detective Diary
12:55—Warm-Up
1:00—Football
4:00—Championship Rodeo
5:00—Sheriff of Cochise
6:00—MGM
6:30—Lone Ranger
7:00—Bonanza
7:30—Man & Challenge
8:30—Deputy
9:00—Five Fingers
9:30—Bourbon Street
10:00—News
10:10—Weather
SUNDAY
12:30—Lassie
1:00—Football
4:00—Continental Parade
5:00—Meet the Press
5:30—Mr. Wizard
6:00—Bonanza
7:00—Ed Sullivan
8:00—G.E. Theatre
8:30—Alfred Hitchcock
9:00—Jack Benny
9:30—Revue
10:00—What's My Line
10:30—Final Edition
10:45—Weather
10:50—Movie
4—Sign Off
12:00—Sign Off

RADIO—SNYDER
KSNY—1450
MUSIC - NEWS - SPORTS
Listen To The
Silver Dollar Jack Pot
YOU COULD BE THE LUCKY WINNER
1450
ALWAYS IN TUNE WITH YOU
RADIO
Keep Tuned To KSNY!

LUZIERS'
Individual cosmetic service
For complete demonstration
CALL
JOHNNIE HARBER
HI 3-9887 or 3101-40th. St.

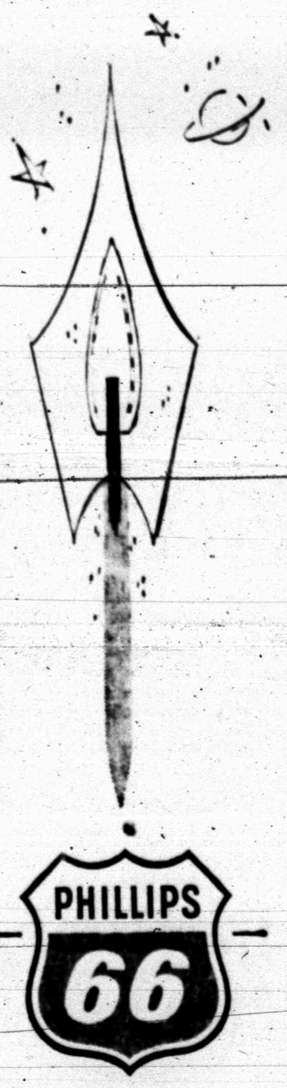
TV RADIO REPAIRS
All Work Fully Guaranteed...
BRUNS & GUY
T.V. SERVICE
1919-26th. Street
Day Phone HI 3-6653
Nite Ph. HI 3-6127 - HI 3-9748

Santa Fe
Ship and travel Santa Fe
...the longest railroad in the U. S. A.

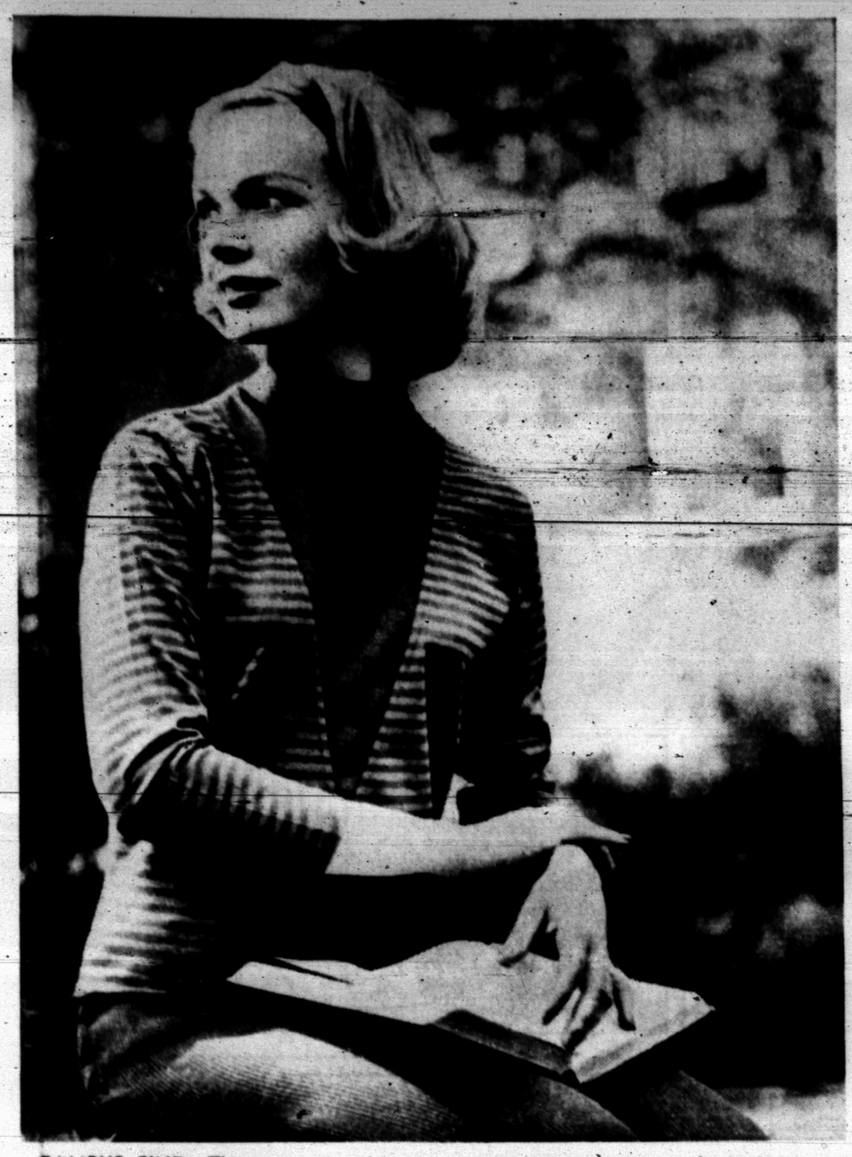


See your nearest Santa Fe agent

RAND McNALLY
WORLD SOLAR ATLAS
WHILE SUPPLY LASTS
only 89¢
WITH GASOLINE PURCHASE OF 8 GALLONS OR MORE
retail value $3.00
ideal for
HOME • SCHOOL • OFFICE



PHILLIPS 66
At Your Friendly Phillips Stations Listed Below . . .
PHILLIPS QUICK SERVICE
17th. Street & Ave. S
FIELDS "66" SERVICE
2100-25th. Street
BIRDWELL'S DOWN-TOWN "66" SERVICE
Ave. Q & 25th. Street
McCORMICK SUPER STATION
East Highway
JERRY ROSE "66" SERVICE
Big Spring Highway



CAMPUS FIND—This attractive design in cotton knit separates are for budget-wise, fashion-right coeds who insist on coordinates that mix easily for sports and study. Stripe-happy cotton knit skirt high-lights deep V bib and turtle neckline. Tapered pants are in a solid color cord cotton knit.

WOMEN

KNAPP NEWS

By MRS. BEN WEATHERS

Mr. and Mrs. Loyd Murphy and Linda of Grady, N.M. were weekend guests in the Murphy and Joe Bailey homes.

Mr. and Mrs. Kenneth Painter and children of Kent County, spent Sunday with his sister, Mrs. Joe James and family.

Mmes. A. J. and Peter Henderson and sons of Snyder, spent Sunday afternoon in the Edd Franklin home.

Community members of the Amerada Oil camp enjoyed a fried chicken supper Thursday night in the vacant house in the event of the N. L. Long transfer.

Rev. and Mrs. C. E. Strickland, Judith Ann and Robert of near Levelland and Marcus Strickland of Snyder were weekend guests in the community and the Raymond Robinson home recently.

Donald Long is visiting this week with his grandparents, the Anse Barr's of Cross Plains.

Mrs. Dolly Tolbert and daughter of Farmington, N.M. visited Wednesday and Thursday with her sister, Jinkens Moreland and son Wayland Tolbert.

Several families of the community helped the Edd Franklin's celebrate their twenty-fifth wedding anniversary, Tuesday night in their home. Coffee, punch and cake was served by their son, E. L. Franklin.

Gilbert Richter and Ben Weathers are deer hunting in Wyoming and Colorado. They bagged the limit of three deer each.

Mr. and Mrs. Vernon Todd, daughter Janice and grandson Todd Ramsey, visited Wednesday in the Martha Todd home at Lamesa.

Mmes. Gilbert Richter and J. E. Sorrells attended the United Fund drive meeting at Snyder, Wednesday afternoon.

Mr. and Mrs. Cliff Skelton, Mmes. W. R. Dunlap, Freida Murphy, Vernon Todd and Ben Weathers attended the funeral Tuesday at Lamesa for Mrs. G. F. Moreland. Mrs. Moreland was the mother of Kinkens Moreland.

A. J. Hendersons' Honored With Bridal Shower

KNAPP (Spl.)— Mr. and Mrs. A. J. Henderson of 2701 Avenue G, Snyder, were honored with a wedding shower at the Knapp Baptist Church educational building Monday evening.

The honorees were married at Ardmore, Okla. on Oct. 3. The bride is the former Doris Franklin, daughter of Mr. and Mrs. Edd Franklin.

Entertainment during the evening was given by Linda Todd who presented "An Essay On Husbands" and a comedy skit by Mmes. A. J. Ray and Murphy.

Forty-two guests registered. Many useful and lovely gifts were received.

ed by the hostess.

Church Women Meet With Mrs. Johnston

DUNN (Spl.) — Mrs. Marcus Johnston was hostess for the Womens Missionary Society in her home Tuesday afternoon.

Mrs. Edna Laster, president, presided at the meeting. Mrs. Evelyn Winter was chairman for the Royal Service program assisted by Mrs. W. J. Fuller, Mrs. Ardmore, Okla. on Oct. 3. The Cone Merritt and Mrs. Don Laing.

Mrs. Johnston served refreshments to: Mmes. Edna Laster, J. P. Harris, H. M. Hanson, Perry Echols, Barbara Laing, Doyle Gray, Sr. Melton Winter, W. J. Fuller, Thomas Echols, Cone Merritt, Richard Hardee, Wanda Goodlett, Louie Ashley, Jr., Tom Goss, Modine Johnston, W. A. Johnston, the children, Lee Paul and Jan Laing, and Kenneth and Elizabeth Goodlett.

Hermleigh News

By MRS. OCIE VEST

Mr. and Mrs. Clark Sturdivant of Lubbock, visited Sunday afternoon in the home of Mr. and Mrs. Ocie Vest.

Mrs. Lula Garcia, Mary and Lucy are in Dallas this week.

Mr. Ocie Vest and Mrs. T. E. Shelburne, attended the commissioners dinner held Wednesday noon at the office of the County Home Demonstration Agent in Snyder.

Hermleigh and all consolidated schools have their annual homecoming Saturday Nov. 14.

Mrs. Clara Myers and Ray visited relatives in Lamesa Sunday.

Those visiting recently in the home of Mr. and Mrs. J. M. Wilcox were, Mr. and Mrs. LeRoy Wilcox of La Porte, Mr. and Mrs. Ray Harris and Hilda Wilcox of Abilene and Pvt. Neal Wilcox and wife. Neal is being transferred to Fort Ord, Calif. for further schooling.

Mr. and Mrs. Joe Matthews of Lubbock visited his sister, Mr. and Mrs. T. D. Craft, Thursday.

Mr. and Mrs. Olan Culp Jr. and daughter, are vacationing at the Dallas Fair this week.

Mr. and Mrs. Clyde Mason visited Sunday with his son, Donald Mason and family in Lubbock.

Mrs. J. L. Burleson is visiting relatives in Alabama.

Mr. and Mrs. C. W. Kimbrough and son of Snyder, visited Sunday afternoon with Mr. and Mrs. Buell Lewis.

Mr. and Mrs. Quest Withers and boys visited Sunday with her parents in Slaton.

Mr. Buell Lewis visited his aunt in Simmons Memorial Hospital, Sweetwater, Sunday.

Alfred Hale of Roscoe visited Sunday afternoon in the home of Mr. and Mrs. Ocie Vest and girls.

The Methodist MYF class and sponsor attended the sub-district meeting in Loraine Monday night.

Butch Nachlinger, a student at Texas Tech, spent the weekend with his parents, Mr. and Mrs. Frank Nachlinger.

Mrs. Lee McMillan of Midland visited Mrs. Cora McMillan and Evelyn Monday.

Mrs. W. A. Voss was discharged from Johnson Hospital Friday morning.



Girl Scout Troop 327 met Wednesday afternoon at 3:45 in North elementary cafeteria.

The group will have their regular meetings on Tuesday.

Election of officers was held with the following to serve: Clydine Hunter, president; Sheryl Green, vice president; Empress McFarland, secretary-reporter.

Leader of the girls is Mrs. Jimmy Cooper. Games were played and the troup dismissed.

IRA NEWS

By AVA MORAN

Recent visitors in the H. K. Johnson home were Tom Johnson, Vera, Bob and Joe, Morgan Johnson, all of Stamford; Mrs. Willard Erwin and Mrs. Ruby Reaves and children of Hermleigh. Mrs. Louise Erwin and Mr. H. K. Johnson visited R. T. Johnson who is a patient in the hospital at Big Spring.

F. I. Sorrells returned home Tuesday after spending several days with relatives here.

DUNN NEWS

By ELWANDA STEWART

Recent visitors in the home of Mr. and Mrs. Walter Brown were their daughter, Mrs. Thelma Mitchell and son Rodger of Anton; their granddaughter, Mr. and Mrs. Jack Baker and sons, Rand and Craig of Muleshoe; and a son Ray who is working near Brownwood.

Mr. and Mrs. Clyde Bolding spent Sunday with Mr. and Mrs. Adrain Harvey at Sweetwater.

The Rev. Fred Cox, pastor of Brady Methodist Church, visited friends in Dunn Tuesday. He is the former pastor of Dunn-Buford Methodist Church.

Mrs. Ted Billingsley visited in Colorado City Tuesday.

Mr. and Mrs. H.O. Beakley of San Antonio are visiting his sister, Mr. and Mrs. John Brown this week.

Mrs. Houston Cotton accompanied her sisters, Mrs. Danny Mize of Perryton, and Mrs. Joe Moser of Colorado City to Teneha Wednesday. They will attend a school homecoming.

Mrs. Roy Havens attended the WSCS meeting in Buford Tuesday morning.

Mrs. Don Wester and children of Midland, visited Mr. and Mrs. Pete White Wednesday.

Mr. and Mrs. Ernest Sorrells and Mr. and Mrs. Jimmy Sorrells and son attended a family reunion at Ira Community center Sunday. Mr. Floyd Sorrells of Grapevine visited his brother also.

Mrs. Max vonRoeder and daughters of Snyder, visited Mrs. T. E. Grimes Sr. and Mr. and Mrs. Ollie Richardson Tuesday.

EAT ALONE?

If you are an eat-aloner and have fallen into irregular ways, get hold of a lightweight tray and a pretty place mat. Then find the most confortable spot in the house; whether it's a lunch or a simple supper you'll probably enjoy your meal this way.

UNION NEWS

By MRS. J. B. ADAMS

Mr. and Mrs. R. J. Rosson and children visited over the weekend with her sister, Mrs. H. L. West and family in Kermit.

Mr. and Mrs. L. Bratton who has been visiting with their daughter, Mrs. Jack White and family returned to their home in Hollis, Okla. Sunday.

Mr. Johnnie Langford was brought home from the hospital Wednesday and is improving nicely.

Mr and Mrs. J. D. Richardson and girls attended the Dallas Fair last weekend. Mrs. Richardson and baby went on to Jefferson to visit with her mother.

Mr. and Mrs. Jerry Allen and son of Wichita Falls, visited last weekend with her parents, Mr. and Mrs. Everett Clarkson.

A church-wide training union social was held in the fellowship hall of the Baptist Church Thursday night. Games were played and refreshments of pop corn balls, cookies, coffee and spiced tea served.

Mrs. J. B. Adams visited Tuesday night with Mr. and Mrs. Virgil Jones of Bangs.

Mrs. S. D. Hays Sr. visited last week with Mr. and Mrs. Elma Cummings of Canyon. She also visited in Amarillo.

Mr. and Mrs. G. J. Brackeen who are leaving for Calif. were honored with a supper at the Methodist Church Wednesday night.

Ira Homecoming Ticket Deadline Is Extended

The Ira Homecoming committee has been informed that the deadline on barbecue tickets has been extended to Nov. 1. All persons desiring tickets may do so by contacting Mrs. Floyd House or Mrs. Corky Kruse, Ira, Tex.

This does not apply only to Ira exes, but to anyone interested in the Ira homecoming activities.

Mr. Pat Falls is to be master of ceremonies.

Mrs. T. M. Bray Hostess To Atheneum Club

The Antheneum Study Club met Tuesday at 3:45 p.m. at the Martha Ann Woman's Club. Mrs. Frank Miller, president, presided over the session.

Plans were made to hold a bake sale on Wednesday, Nov. 4, at the D&H Super Market.

Mrs. T. M. Bray, hostess, served a luncheon plate to: Mmes. Fred Beard, W. R. Boss, Pat Brecheen, Jurden Brunken, Roy Carter, Lindy Clark, G. W. Ferguson, Homer Hurst, Billy McCormick, Frank Miller, Rex Nall, J. D. Richardson, James Stehley, Richard Stoker, J. D. Traugott, L. T. Vaughn and Max von Roeder.



DON'T FIDDLE AROUND...



NOW IS THE TIME TO GET THE BEST

GUARANTEED RADIATOR PROTECTION WITH ATLAS PERMAGUARD ANTI-FREEZE

FIRST KILLING FROST DUE



The Deffebach Agency
2606 Ave. R Ph. HI 3-5611

AT THE SIGN OF THE CHEVRON
CHEVRON DEALERS • STANDARD STATIONS
STANDARD OIL COMPANY OF TEXAS

New "Career Gal" Wedges by

Make Their Debut For Fall!

On stage—those charming, chipper new Allures, tapered and set on a lowered wedge! Perfection in slack shoes, ideal suburbanites, wonderfully young in heart and easy on the foot. Choose yours from our brand-new Allures Road Show group!



The "Lapel" Black Suede or Camel Brush
Pig $9.95

The "Scamper" Black or Irish Setter Brushed
Pig $10.95

Rogers
Shoe Department

THE ONE LOW-PRICE WAGON THAT'S ALWAYS BEEN FIRST WITH NEW IDEAS CAN NOW GIVE YOU A SOLIDER AND QUIETER RIDE THAN ANY WAGON COULD POSSIBLY GIVE YOU BEFORE. BECAUSE NO WAGON EVER HAD A DURA-QUIET UNIBODY BEFORE.

The Solid Plymouth wagons for 1960 are built a new way by Chrysler engineers. Body and undersills are joined in one enormously strong steel unit, locked by over 5900 precise welds. Plymouth's nine new suburban models are tighter, quieter, smoother than ever. They're roomier, too.

It took ten solid years of development to create this new kind of wagon . . . and after two minutes behind the wheel, we're pretty sure you'll say it's worth it.

Unibody construction is *made* for wagons. Doors, windows and tailgate fit better and stay tight. You save on maintenance because welded construction stands up better, with no conventional body bolts and nuts to work loose. Comfort of ride and ease of handling are noticeably improved in the Solid '60 Plymouth wagons.



See this big, beautiful wagon—and we think you're going to want it.

Built a new solid way to give you solid satisfaction.

SOLID PLYMOUTH 1960
A CHRYSLER-ENGINEERED PRODUCT



POLLARD MOTOR COMPANY
2103-25th. Street Snyder, Texas

OUR VIEW

Racket Stirs Indignation

THE CORPUS CHRISTI CALLER

Revulsion against obscenity and pornography aimed at teenage boys and girls is rapidly amassing support for drastic action to suppress what has come to be recognized as a leading social evil. Typical is a meeting of a new organization—Citizens for Decent Literature—to be held October 23-24 in Cleveland. The chairman of the steering committee, Dr. Bernard E. Donovan, assistant superintendent of New York City schools, reports that awareness of the menace of smut is spreading to community after community.

"What is being fought in the present move is not such controversial material as a 'Lady Chatterley's Lover' but outright commercial pornography." The National Congress of Parents and Teachers on September 25 announced that it would ask its 11½ million members to start a campaign to aid the U. S. Post Office Department in preventing circulation of indecent writings. Protestant, Jewish, and Roman Catholic spokesmen advocated tougher and antipornography laws at recent hearings of Sen. Estes Kefauver's Subcommittee on Juvenile Delinquency. In Indiana Gov. Harold W. Handley and the Governor's Youth Council are asking volunteer teams to check newsstands for trashy literature.

And a House Post Office and Civil Service subcommittee on October 10 issued a report asking for "organized crusades" in communities against what was described as "the billion-dollar business in obscene and pornographic material." Also recommended were tougher state laws—along the New York pattern—state literature commissions, and tightened local ordinances.

Kennan Is Weary Of His Brainchild

By JAMES MARLOW
Associated Press News Analyst

WASHINGTON (AP) — George F. Kennan would be just another ex-diplomat, lost in reverie, except that more than anyone he symbolizes in an ironic and dramatic way the American dilemma in dealing with the Soviet Union.

Twelve years ago he fathered an idea which has been American policy ever since: Prevent Soviet expansion by ringing her with military bases and alliances. This was the so-called containment policy.

It was followed rigidly by both the Truman and Eisenhower administrations, without basic change. And now this rigidity irks Kennan who seems to be shying away from his brainchild and is calling for fresh thinking.

Where once Kennan was for stiff-arming the Soviets absolutely, now he is for making concessions to them in order to get concessions. The American dilemma simply comes down to this: Is this the time for a change?

The world was different when Kennan had his idea in 1947, or, rather, the relative positions of the United States and the Soviet Union were different.

Then the United States had a monopoly on the atom bomb and was soon to have the hydrogen bomb. The Soviet Union had neither. The Soviets then were even considered backward. Kennan even said at the time that the Soviet Union, in relation to the West, was weak.

The story is far different now. The Soviets have both the atomic and hydrogen bombs. It may be ahead of this country in missiles to deliver them. It is definitely years ahead of the United States in space development.

It has made astonishing progress in science, education, industry. It can no longer be considered weak. What did Kennan hope to accomplish with his plan?

By holding the Soviets tight, he thought, weaknesses might show up internally or changes for the better might occur. In one sense, changes for the better have occurred.

Stalin died within those 12 years. His successor, Premier Nikita Khrushchev, has relaxed controls a bit in the Soviet Union, has called for peaceful coexistence, but at the same time made it plain the Soviet Union is conscious of its power.

So—while the United States 12 years ago was able to put pressure on the Soviet Union with impunity and without fear of disaster, this is no longer true. Moscow now has the power to apply pressure and make the Allies back up, as it showed by deliberately creating the Berlin crisis.

As he watched the changes occur, Kennan began to talk in a new way of making a deal with the Kremlin so both sides could pull back their troops in Europe; of neutralizing Germany; of abolishing all nuclear weapons.

In short, he says, we are no longer strong enough to get our way without compromising with the Soviet Union.

He accuses the Eisenhower administration, which has acted as stiffly toward the Soviets as the Truman administration, of being "stilted, cramped, and inflexible" in its thinking.

He was a prophet once. Is he still one? To follow his thinking now would require changes in American policy as profound as those set in motion to carry out his containment idea.

For example: Putting the containment policy into operation—the military bases and alliances—meant this country broke with its past, ended its isolation, and got up to its neck in the affairs of the rest of the world.

The country as a whole is forever uneasy about relations with the Soviets, wants some solutions, but is wary and hesitant about change.

Just because it is, the Soviets under Khrushchev have been able to take the initiative not only in dealing with the United States but in Communist relations with the rest of the world.

Most Firms Have Modest Increase

AP Business News Analyst

NEW YORK (AP)—The summer and early fall have been good to five out of six companies. Early returns show their net profits after taxes running a fifth higher than in the third quarter of 1958.

But the gain looks small if stacked up against the April-June quarter when corporate profits were topping 1958's second quarter by 75 per cent.

And the outlook for the final months is clouded by the delayed effects of the steel strike. Fear that the strike might be resumed early in 1960 makes the first part of next year uncertain.

In the third quarter ending Sept. 30 the steel strike's effects were felt only slightly by most companies. Steel companies were running in the red and so were some of their supplying railroads. But it was only this month that the pinch was on for most metal users—and next month that they'll really be squeezed.

The first 215 companies to report on third-quarter earnings—64 of them with fiscal years ending before the calendar year—show all but 39 with earnings increased over 1958. A sizable group reports record third-quarter earnings. Even more report records for the first nine months.

The momentum of a record first half of the year seems sure to let most U. S. corporations show a profit gain for the entire year, even if the fourth quarter falters.

Combined the 215 report net income of $1,041,899,660, compared with $864,393,192 in the third quarter of 1958 for the same companies. The year-to-year gain is 20.5 per cent.

On the losing side are 10 who operated in a loss in the third quarter this year, compared with 18 last year.

Among those reporting red ink accounting are four steel companies, two railroads, two that depend heavily on steel in their work, one airline and one aircraft company.

Actress, Director Plan For Wedding

HOLLYWOOD (AP) — Actress Vanessa Brown and director Mark Sandrich Jr. announced Thursday they plan to marry the first week of December.

Each is 31. It will be Sandrich's first marriage. Miss Brown formerly was wed to Dr. Robert A. Franklyn, a Hollywood plastic Surgeon.

Crash Delays Deportation

SAN FRANCISCO (AP) — A Filipino ex-seaman, due to be deported with his family today, instead was recuperating from auto crash injuries.

Felix Montalban, 36, who served on U.S. Army transports in World War II and also as a guerrilla in his native Philippines crashed his auto into a bridge ramp Thursday. He told officers he had blacked out.

Hospital authorities said Montalban had no broken bones, but many bruises and lacerations.

His father, Ereneo, a Stockton cannery worker, and uncle, Guellermo, 57, who were with him, suffered lacerations.

The accident suspended plans to deport Montalban and his wife, Remedios, 30.

Herbert Nice, San Francisco District director of immigration, said Montalban and his wife are in this country illegally and had ignored deportation orders.

Their three children, Vivian, 6, Susan Anne, 3, and Deborah Lee, 10 months, have U.S. citizenship by birth but were to have gone with their parents.

Millionaire Says Anyone Can Do It

By HAL BOYLE

NEW YORK (AP) — "If I succeeded, anyone can succeed," said J. J. Freke - Hayes, whom courage made a millionaire.

"I don't understand healthy people who don't make the grade. You can do whatever you decide to — if you put your mind to it."

The life of Freke - Hayes, founder father of the nation's telephone answering industry, bears vivid testimony to the truth of his creed.

Jay, now 59, is a man who simply doesn't know how to quit.

Thirty-nine years ago, as a young clerk in Akron, Ohio, Jay was paralyzed after injury in a dive into shallow water.

First the doctors said he would die, then they told him he would never walk again.

"I didn't believe it," he recalled. "I don't know whether it was faith or ignorance. But I knew I was going to walk."

Jay worked at his reluctant muscles until he could move haltingly about.

In 1921 he conceived the idea of a direct telephone answering service for doctors.

"For a year I ran it myself, sleeping at night by the switchboard," he said. "Then I hired a girl to run the service during the day, and I set out to get new business."

Paralysis lingered in his left foot and made every step perilous. Fifteen to 20 times a day Jay would fall to the ground, pick himself up and move on to his next call.

By 1953 Freke - Hayes had 30 telephone answering exchanges, 7,000 subscribers and 500 employes. He sold out and moved to Babson Park, Fla., intending to retire and take life easy.

But he simply couldn't quit. He now has 10 more telephone answering exchanges, and is ready to launch out in a new field — organic farming.

But the mere act of walking remains a problem to him. He still falls down about 10 times a week.

"It keeps me physically exhausted all the time," he admitted, smiling ruefully. "I get so tired I can trip over a matchstick. I have big bumps on my knees from falling on them so many times through the years."

His wealth enables Jay to indulge in many acts of quiet philanthropy, and his own long suffering has given him a deep feeling of kinship with all who know trouble.

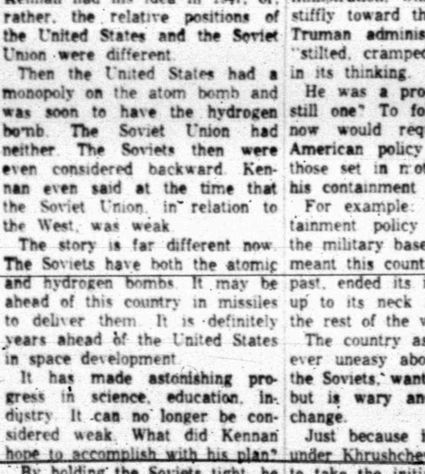
Crossword Puzzle

ACROSS
1. Pain
5. Withstand
9. Sing softly
10. Older brother of Moses
12. Listless
15. Siberian river
16. Constructed
17. Egyptian astral body
18. Vestment
20. Matrons
21. Range of knowledge
22. Dread
24. Rosy
25. Method or form
26. Thus
27. Conjunction
28. Give out
30. Pack
33. Sound of bells
36. Extended
37. Wall painting
39. Beverage
40. That thing
41. The pinna
43. Singing syllable
44. A spark or flash
47. Sharpens
48. An American major-general
49. Snug room
50. Went down

DOWN
1. Curve
2. Kind of fuel
3. Accumulate
4. Make precious
5. Prepared a fish hook
6. Releases from pressure
7. Dry
8. Fabulous bird
9. Anchor rope
11. Unclothed
12. Shaped mass of food
13. The highest point
14. Narrow way
19. Wash bowl
21. Asiatic peninsula
23. Rubbish
25. Thick head of hair
28. Goddess of strife
29. Facsimile
30. Expert in law
31. Seed coating
32. Twin crystals
34. Mixture of metals
35. Spare
37. Muffles
38. So. American ruminant
41. Girl's name
42. Jacket
45. Electric particle
46. Disgust

SAIC EME DIRT
LIRA GIN ERIE
OMIT OLD COTE
ESSED DEFINED
RECEDED
AGO VOW LEPER
MARMOT MISERY
TREAT MEN GEE
RELATES
DERIDES STRAP
OMEN ATA RODE
VINE SEW APER
ERAS ERN WENT

Solution of Yesterday's Puzzle



PAR TIME 26 MIN. 10-23

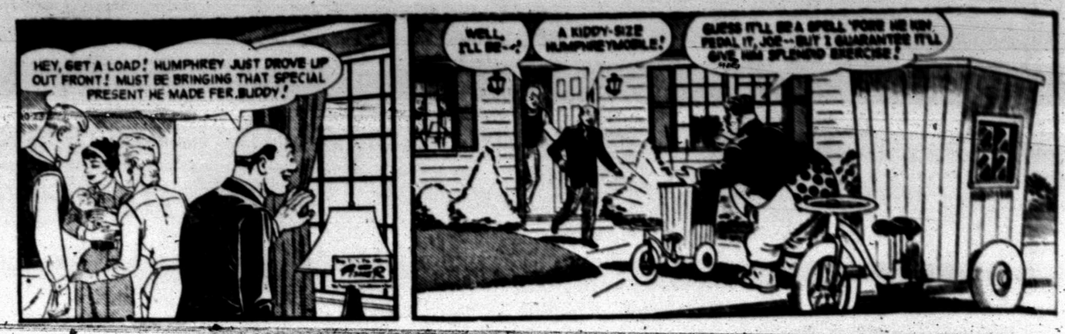
MISS YOUR PAPER?
DIAL HI 3-5486
Before 6 weekdays—9:30 Sunday

DENNIS THE MENACE



"I CAN'T REACH THE LIGHT!"

JOE PALOOKA



MARY WORTH



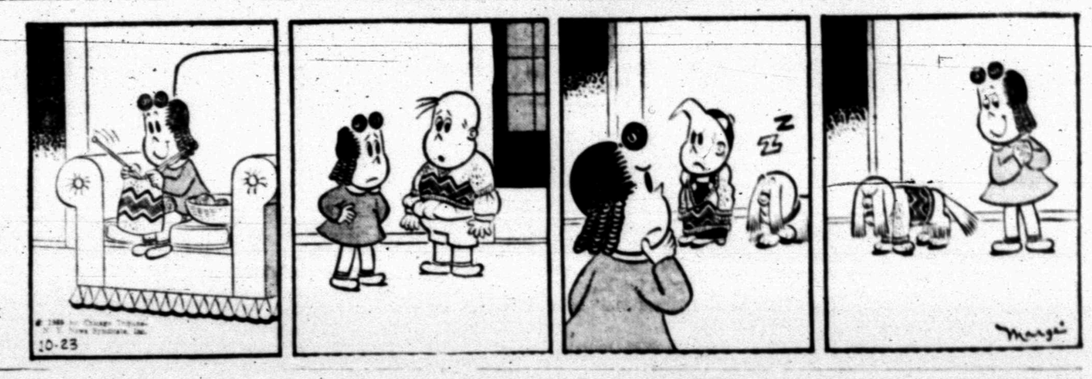
THE SAINT



KERRY DRAKE



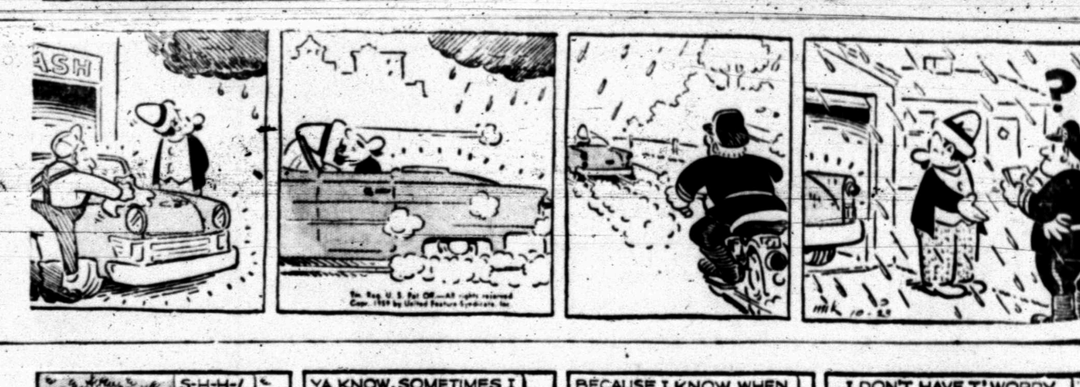
LITTLE LULU



DIXIE DUGAN



FERDINAND



GRANDMA



REX MORGAN





CASH FOR CROP—Bob Norris, (left), co-chairman of the Jaycees' religious activities committee, sets a good example for those who will be contacted Saturday, Oct. 31, for donations to the Christian Rural Overseas Program (CROP). Smiling her appreciation for the currency contribution is Snyder High School sophomore Toni Taylor, 15-year-old daughter of Mr. and Mrs. D. A. Taylor, Route 2, Snyder. Looking on and beaming a Texas grin is SHS senior Ray Lashaway, 16, son of Mr. and Mrs. Roy V. Lashaway, East Highway. Other co-chairmen of the committee are John Jarrell and Jerry Edwards. (Staff photo by Chan Scrogin)

'Guided Missile' Technique May Combat Heart Diseases

By FRANK CAREY
Associated Press Science Writer

PHILADELPHIA (AP) — Scientists are exploring posibilities of developing a kind of guided missile technique of preventing or minimizing a major form of heart attack, it was reported today.

The "missile" would be a chemical enzyme that can dissolve blood clots of the type that occur in "coronary thrombosis"—a condition wherein a clot plugs an artery feeding the heart, shutting off the blood supply and causing damage to the heart's muscle.

And it would be guided directly to the clot by being shot through a plastic tube inserted into a blood channel and threaded along until it reached the area of the clot.

Dr. A Carlton Ernstene of Cleveland, president-elect of the American Heart Association said promising, but still incomplete experiments in animals suggest that eventually such a technique might be developed as an emergency treatment for humans stricken with coronary artery blockage.

At a news conference prior to the opening of the association's 32nd scientific assembly he said that conceivably, if a patient were treated quickly enough, a clot might be dissolved before any heart damage had taken place.

He said that clot-dissolving substances already are in limited use in the treatment of coronary heart disease but that present methods involve injection of the chemicals into the general blood stream. Thus, there is a delay in reaching the area of the heart itself.

A method whereby the chemical could be directly "tubed" to the site of the clot would not only be faster but would require smaller amounts of chemical, he told a reporter.

At the same news conference, Dr. Ernstene predicted that within five years researchers would develop improved artificial heart valves to cope with certain forms of rheumatic heart disease still beyond the powers of surgery or not completely handled by it.

And Dr. Francis L. Chamberlain of San Francisco, current president of the association, declared that in the surgery of congenital heart defects, 75 per cent of children having such defects can be given completely normal hearts today, whereas only a few years ago only 30 to 40 per cent could be so helped. He attributed the improvement to the advent of artificial heart-lung machines as an aid to surgery.

Gold Dress Big Problem

LOS ANGELES (AP)—Pity the plight of socialite Bernice Pons.

She has a 24-karat gold dress she says is worth $10,000—and expects to wear it only three times.

The first time will be tonight at the Los Angeles opening of the San Francisco Opera Co. Then two more times and—poof!

"I don't know what we will do with it then," Mrs. Pons said. "It's much too valuable to discard, but everyone will recognize it after they've seen it once."

The floor length evening gown has 17 yards of gold backed by jersey.

You ask—how can Mrs. Pons walk around under 17 yards of gold and not feel like a ton of mother lode?

"It is a solid sheet, not threads or strips," she explained. "The dress is light weight because the jersey is light and because the gold is so thin. A special lining gives strength to the jersey."

Soviet Composers Arrive For Tour

NEW YORK (AP) — Dmitri Shostakovich and four other Soviet composers have arrived here on the start of a month's tour with leading American symphonic orchestras under the U.S.-Soviet cultural exchange program.

The Soviet group leaves today for Washington, D.C., where they will attend a concert Saturday by the National Symphony Orchestra of Washington.

After the visit to Washington, the group will appear in Philadelphia, Boston, Louisville, San Francisco and Los Angeles before returning to New York Nov. 8.

Glenn Fords Agree On A Settlement

HOLLYWOOD (AP) — Actor Glenn Ford and his estranged wife, Eleanor Powell, have agreed —after a 13-hour conference with attorneys—to a property settlement involving about $350,000.

The actress' lawyer, Robert A. Need Jr., said Thursday the agreement means her divorce suit will be uncontested. The lawyer said he could not disclose details of the settlement.

In her suit Miss Powell asked custody of a son, division of community property including a $150,000 Beverly Hills house and $3,715 for monthly expenses. The Fords separated last April after being married 15 years.

The ancient Etruscans of Italy gave equal status to their women, a philosophy the ancient Romans considered barbaric.

Traffic Ticket Erases Chuckle

SAGINAW, Mich. (AP)—Victor N. Miller felt happy to be alive.

He was chuckling when he emerged unhurt from his car which had been tossed 20 feet into the air after it ran into the side of a locomotive at a railroad crossing. The vehicle landed upside-down in a ditch.

Miller, 25, was still chuckling when police drove up. Officers looked unsmilingly at the wreck and erased Miller's chuckle with a ticket charging failure to yield the right-of-way.

Woman Believed To Be 110 Is Dead

MARTINEZ, Calif. (AP)—Paula Silvio, who claimed to be 110 years old, died Thursday.

Her daughter, Isabelle Castro, said Mrs. Silvio was active until six months ago and always insisted on washing the dishes.

"In all her life she had been to a doctor only twice, and had never swallowed a pill," said Mrs. Castro.

Mrs. Silvio dated her birth from the feast of St. Peter and Paul, June 29, 1849.

She was a native of Mexico. She came to Martinez in 1920 but never learned English.

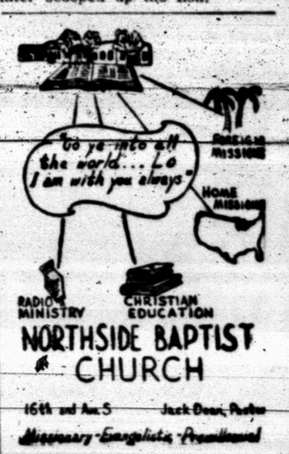
She is survived by 140 descendants including two daughters, 19 grandchildren, 83 great grand children and 36 great great grandchildren.

Lucky Fishermen Won't Try Again

CYNTHIANA, Ky. (AP) — Shelton West and two fishing companions caught a mess of fish in the South Licking River but they aren't likely to use the same method again.

They were standing in the water when a high-voltage line snapped and dangled into the water. Their rubber boots protected them, but hundreds of fish were electrocuted.

The men waded ashore and later scooped up the fish.



NORTHSIDE BAPTIST CHURCH
16th and Ave. S — Jack Dean, Pastor
Missionary-Evangelistic-Premillennial

CHURCH NEWS

Culture In Coffee Shop Is No Crime

NEW YORK (AP)—The tempest in a coffee shop simmered down in court to one question: did the Cafe Figaro serve Irish brew along with chamber music?

The case began percolating a few Sunday afternoons back, when Patrolman George Ward walked into the Figaro — on Bleecker Street in Greenwich Village—and listened briefly to a string trio playing Bach.

Did the place have a cabaret license, asked Ward of proprietor Charles Ziegler. No, said Ziegler, why should he need one? He served no alcoholic beverages, he added, only coffee and food.

Ward didn't go for that, so Thursday the issue was dropped in the lap of Magistrate James J. Comerford.

Ziegler told the court that early this month he decided to give a free concert. He hired the Silvermine Trio consisting of a cello, viola and violin. On Oct. 4, he said, about 200 persons showed up, jamming the Figaro. He didn't consider the concert entertainment, Ziegler went on, but "culture"—just like you get at Carnegie Hall.

The magistrate sidestepped that question, saying: "What kind of coffee do you sell?"

"Cafe au lait" began Ziegler.

"How do you spell it?" asked the court stenographer.

Ziegler spelled it and explained it was French coffee—half hot milk, half hot coffee.

Then Stefan B. Mengelberg, assistant director of the New York Philharmonic, testified that the Silvermine Trio was an accepted classical music group.

"What did they play when you heard them?" asked the magistrate.

"Bach," replied Mengelber.

"How do you spell it?" asked the court stenographer.

"Is there any Irish coffee served there?" the magistrate asked Ziegler.

"Oh, no," said Ziegler, 'that takes alcohol."

Irish coffee is a mixture of coffee and whisky.

Magistrate Comerford looked pleased and said "not guilty."

The court stenographer did not ask how to spell that.

Twins Not On Critical List

PORTLAND, Ore. (AP) — The Stubblefield Siamese twins, separated Oct. 6, no longer are in critical condition.

"Their conditions are now satisfactory and the outlook is favorable," said a spokesman at the University of Oregon Medical School Hospital Thursday.

A team of 17 surgeons, technicians and nurses separated the two girls, Jeanett and Denett, now 3½ months old. The girls had been joined from breastbone to navel.

For a week after the operation Jeanett's condition was precarious but she rallied under constant care.

The hospital said the twins were eating regularly and gaining weight. Jeanett weighed 11 pounds, 8 ounces; Denett 10 pounds, 6 ounces Thursday. They had a combined weight of 9 pounds, 10 ounces when born June 29 to Mr. and Mrs. James Stublefield of Parma, Idaho. Each weighed about 8½ pounds following separation.

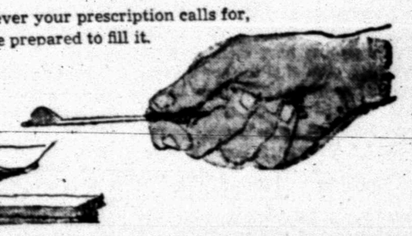
NO ELEMENT OF CHANCE

"Calculated risk" seems to be a popular phrase for old-fashioned "gamble." But there's no place for either in preparing or dispensing pharmaceuticals.

Ever notice the letters U.S.P. or N.F. on a medicine label? The letters represent two official books that are recognized by federal law — the United States Pharmacopoeia and the National Formulary.

Together, they are the pharmacist's "bible." They give approved standards of the quality, purity, and potency of most medicinal agents.

Whatever your prescription calls for, we are prepared to fill it.



HALL DRUG CO.
606 EAST HIGHWAY
SNYDER Phone 3-4571 TEXAS

SNYDER AREA CHURCH NOTES

Local Student In Seminary To Preach At Church Sunday

Northside Baptist Church will have a guest speaker for both services Sunday.

Eldon Fowler, third year student at the Missionary Baptist Seminary in Little Rock, Ark., will fill the pulpit. Rev. Fowler is a former member of the Northside Baptist Church and is the son of Mr. and Mrs. H. E. Fowler, 1509 Avenue T.

Those unable to attend the services may hear Rev. Fowler's Sunday evening message by listening to KSNY from 7:30 p.m. to 8:30 p.m.

The Rev. Jack Dean, pastor of the Northside Baptist Church is attending the National Sunday School Conference in Atlanta, Ga. He will be preaching Sunday in Charleston, S. C.



REV. ELDON W. FOWLER

• • •

25th Street C-C

"Authority to Build" will be the topic of Glen Pace, minister at the Twenty-fifth Street Church of Christ for the 8:45 a.m. and 10:55 a.m. services Sunday.

At 7 p.m. Mr. Pace will have as his topic: "A Picture of Corruption."

• • •

Trinity Methodist

The Rev. Elton Wyatt, pastor, will be in the pulpit for both services at the Trinity Methodist Church on Sunday. For the morning service, his topic will be "While He Is Near," and for the evening worship Rev. Wyatt will preach on "The Hour Has Come."

Intermediate and senior MYF groups will meet at 5:30 p.m. Sunday, while the vesper choir will be at 6:30 p.m. and Bible study is set for 6:30 p.m.

On Wednesday the church will observe the World Day of Prayer from 9:30 a.m. to 11:30 a.m. Choir practice is set for 7:30 p.m. Wednesday.

• • •

First Presbyterian

The Rev. Charles Spivey, pastor, will have as his sermon subject, "A Question of Ownership" at Sunday morning services of the First Presbyterian Church.

For the evening service at 6:30 o'clock his topic will be, "Onward."

A family night supper will be held at 6:30 p.m. Wednesday, to be followed by Bible study from the book of Habakkuk.

• • •

Avenue D Baptist

"Promised Power" will be the sermon subject of the Rev. A. J. Martin, pastor, for Sunday morning worship services at the Avenue D Baptist Church. The morning service will be at 11 a.m., following Sunday School at 9:45 a.m.

At the 7:30 p.m. service, Rev. Martin's subject will be "Beyond the Veil."

Training Union will meet at 6:30 p.m. and music for all services will be under direction of Norman Burgess.

Rev. Martin also will be heard on the "Good News Broadcast" over KSNY at 7:45 a.m. Sunday. His subject for the broadcast will be "Saviour of Others not Able to Save Himself."

Mid-week services at Avenue D church will include a teachers meeting at 7 p.m. Wednesday, organizations at 7:30 p.m. and the prayer service at 8:15 p.m. Officers of church organizations will be installed at the Wednesday service this week.

• • •

Calvary Baptist

The Rev. T. Gerald Cates, pastor of the Calvary Baptist Church will speak on KSNY at 8:30 a.m. Sunday on the subject, "Three Great Deliverances."

For the 10 a.m. Bible class at the church, Rev. Cates will speak on "The Feast of Jehovah."

The sermon at 11 a.m. will be on "The Total Depravity of Human Nature—Fact, or Fiction," and the evening sermon topic at 7:30 will be, "Robinson Cruso's Text—A Prescription for Trouble."

• • •

First Baptist

The Rev. G. M. Cole will occupy the pulpit for both services Sunday at the First Baptist Church. At the 11 a.m. service, his subject will be "Pressing Toward the Mark." His topic for the evening service will be "In Remembrance of Me," and the sermon theme will introduce the observance of The Lord's Supper."

Special music Sunday morning will feature the all-Church Choir, which will sing "Wonderful Grace of Jesus" and "The Stranger of Gallilee."

Rev. Cole's duties at the First Baptist Church here will terminate on Oct. 30. He will assume duties as pastor of the Ridglea Baptist Church in Fort Worth on Nov. 1.

Immediately following the evening service this Sunday, the church will have a reception for the Cole family. The reception will be under the direction of Mrs. Wade Winston chairman of the entertainment committee.

On Tuesday evening, an appreciation dinner will be held at Sallie Dinning Room for the Cole family. Reservations, at $1.25 per plate, must be submitted to the church office by 7 p.m. Sunday.

ad church notes St. John's Epis-

• • •

St. John's Episcopal

Holy Communion is set for 7:30 a.m. Sunday at St. John's Episcopal Church, with the family service to follow at 9:30 a.m. Adult instruction for the family service will be on the subject, "Israel Becomes a Nation."

Morning prayer will be at 11 a.m. and "Forgiveness and Peace" will be the sermon topic of the Rev. Donald N. Hungerford, vicar.

• • •

First Christian

"Your Reasonable Service" will be the sermon topice of the Rev. John Reaves at the First Christian Church on Sunday morning.

The choir will present a special number, "Ye Believe in God."

The Christian Women's Fellowship will hold its regular monthly meeting Monday at 7:30 p.m. The Miriam Group has charge of the program and the Joy Dodson Group will be hostesses for the meeting. A nursery will be provided for children during the meeting.

• • •

Grace Lutheran

"Approving What Is Excellent" will be the sermon subject of the Rev. Walter L. Lentz to the Grace Lutheran Church at the 10:45 a.m. service Sunday. Reception of new members by baptism and confirmation will be during the service. The Sunday School begins at 9:45 a.m.

Every Saturday at 11:45 a.m. Religion In The News is presented by Rev. Lentz over Station KSNY.

Special attention has been called to the Protestant Hour which will feature a Lutheran Church leader, Dr. Edmund Steimle and the Wittenberg Lutheran College Choir. The program will be heard over KSNY at 6:30 p.m. Sunday.

Rev. Spivey Speaker On Daily Devotions

The Rev. Charles Spivey, pastor of the First Presbyterian Church, will be the speaker on "Daily Devotions" next week.

The program is presented over KSNY at 9:15 a.m., Monday through Friday, and is scheduled by the radio committee of the Snyder Ministerial Alliance.

LAY-A-WAY NOW FOR CHRISTMAS!
1.00 down holds any item
—'Til Christmas to pay!—
Shop While Selection Is Complete!
TOYLAND
4021 Highland Shopping Center Ph. HI 3-5762

Barrow Furniture Co.
OPEN EVENINGS
BY APPOINTMENT
For Family Shopping Convenience
DIAL HI 3-4951 BEFORE 5 P.M.

Simplex Auto Parts
2505 Avenue U—Phone HI 3-5406

FILTERS

Full-Flo 6-Cylinder and '54 to '56 V-8 Fords, Reg. 2.75	1.05
Pontiac, Buick, Olds,—'53 to '57 V-8, Reg. 2.85	1.25
C-4 Type, Reg. 2.40	59c
Brake Shoe Exch. 4 Wheels All Cars	50% Off
Example: '51-'58 Chevrolet, Reg. 13.36, with exchange	$6.68
Brake Fluid Reg. 75c Heavy Duty, 12-Oz.	39c
Headlights Seal Beam, 12 or 6 Volt, 2.50 Value	1.69
Heavy Duty Points Most Cars Reg. 2.50	1 47
Spark Plugs Reg. 1.04	59c
Heater Hose Reg. 30c Ft.	Ft. 18c
Thermostats Reg. 3.00	1.80
Piro Anti-Freeze Permanent Type Gallon	1.75
Radiator Anti-Rust Reg. 1.00	65c
Radiator Fast Flush Reg. 1.00	65c

Prices Good—Saturday - Monday - Tuesday
Similar Savings On Other Items
MACHINE SHOP SERVICE

for all your Printing Needs
Feather Printing Co.
1907-25th. Phone HI 3-6331

SPORTS

Between You And Me

By JERRY JACKSON

The District 3-AAA season opens with a big loud bang tonight, as Snyder travels to Colorado City for a crack at the Wolves, and Lamesa takes on Sweetwater deep within the Mustang confines.

Of course, the contest spurring the greatest interest among local fans is the Tiger-Wolf fray. Although Snyder will enter the game a top-heavy favorite to beat the winless Colorado City boys, foremost in the minds of the local delegates will no doubt be last year's game against the same team. In that particular contest the stage was set in much the same order as will be tonight's game, but the Wolves came out of nowhere to tie the game at 12-all and put a well-placed kink in Snyder's district title aspirations.

Possibly the Tigers were playing Sweetwater in that game against Colorado City, as the Mustangs were next up on the Bengals' firing line. Nevertheless, the identical situation exists tonight, as Sweetwater will blow into town next week for a shot at the local team. But this year's bunch has come too close too many times, so it is highly doubtful that the Wolves can muster up a sufficient number of guns to stop the restless Tigers. It is thought that Coach Conley's boys, although still slowed by injuries, will have "blood in their eyes" for this one, and should win it going away.

Lamesa, Sweetwater 'Bunged Up'

NOT ONLY HAVE the Tigers been bitten by the pesky injury bug, but the Lamesa-Sweetwater delegations will be faced with the same headache. The importance of this game, of course, is evident as many seemingly informed sources are sticking with these two teams to finish one-two in the district. Joe McLaughlin, sports writer for the Abilene Reporter-News, has this to say about it: "The District 3-AAA chase could very well be 'decided' at Sweetwater Friday night when the Mustangs entertain the rugged Lamesa Golden Tornadoes." Maybe so...and then again maybe not so.

The Mustang camp received a jolt this past week when it was learned that their first-string quarterback, Carrol Feagan, would be lost for the season. Feagan, a senior and co-captain, fell victim to his second concussion of the year against Graham this past Friday, and is having to drop out on the advice of his doctor. He was a boss on both offense and defense, and his absence leaves Sweetwater with only one lonely starter in their already injury-riddled defensive backfield.

Lamesa also has its share of woes, for it was discovered this week that their most likely All-State candidate, a fullback by the name of Howard Westmoreland has a broken bone in his hand and may not be able to see action against Sweetwater. Westmoreland is THE man in Lamesa's backfield, having averaged a wicked 6.7 yards per carry for the season thus far while rolling up 68 of the Tornadoes' 135 points accumulated for the year. He is also a double-duty player who plays a lot of defensive linebacker for the Lamesans. His absence will be felt...really felt.

Ugh! Not Enough Chiefs

PARTING SHOTS. As if the downtrodden Lake View Chiefs didn't already have their share of troubles, several of the key players on that team threw up their hands and checked in their jerseys this past week, the action coming on the heels of their latest loss, a 14-49 thumping by Odessa Ector. At least six and a possible seven team members parted ways, including two starters and another alternate starter. This group is in addition to four others who had quit previously.

Snyder's highly-respected Tigers, having won but two of six games this season, nevertheless nailed down the number nine spot in this week's AAA ratings as issued by the United Press. The locals continue to be the sole team in the top ten having more than one loss.

MIXON'S

Invites you, this Saturday, to

SEE

Iowa

vs

Purdue

ON

RCA VICTOR

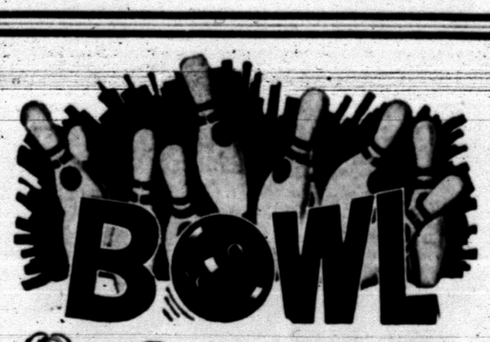
"LIVING COLOR" TV



Call us for your TV ticket to the game.

MIXON TIRE & SUPPLY

811-25th. St. Phone HI 3-6362





FOR FUN & RELAXATION!

Join your friends and neighbors here for a fun-filled evening!

OPEN LANES

Every Day To 7 P.M.

Also Wed., Fri., Sat.,

And Sun. Nights!

COMPLETE SNACK BAR

TOWN & COUNTRY BOWL

2403 25th Street Phone HI 3-9238



Dozens of Smart Fabrics to choose from

We will help you choose just the right fabric and color for your drapes.

Drappery Material in stock. Samples of any kind of drappery materials.

Custom Drapes

Phone HI 3-9916

Hardware For Drapes

MODERN

Furniture & Appliance

308 East Highway

Tigers Test Wolves Tonight



TIGER GAME CAPTAINS
ALEX CROSS REG SCARBOROUGH

By JERRY JACKSON

Snyder's Tigers travel to Colorado City tonight for the curtain-raising contest of their four game district 3-AAA title chase. Kick-off time is 7:30, and ideal football weather is on tap. A good turnout of local fans is expected to follow the team over for the game, which constitutes the initial district tilt for both teams.

There will be a twinge of revenge in the Bengal demeanor as they enter this important opener, for the past season saw the Wolves inject a sour note into Snyder's young season by rising up to tie the Tigers 12-12. Also, the Wolves hold a decided edge in games played in past years, having won 15 contests in comparison to Snyder's nine, while three tilts have ended in ties. The rivalry between these two teams dates all the way back to 1924, with the "modern" series resuming in 1956 following a lapse of four years.

The Wolves have been taking their lumps in a consistent manner this year, having dropped all of the six games in which they have participated. The Tigers are 2-4 for the season, all of their losses having been close affairs which could have gone either way. Andrews is the only common opponent which both teams have met thus far. Snyder walloped the Mustangs 37-8 early in the season, whereas the Wolves fell victim to them by 14-48 this past Friday.

A jumbled, never-the-same lineup will be fielded by the Tigers due to injuries. A boost to the team's fortune was evidenced this past week by the return to action of tackle Charlie Gladson and halfback Jim Fitzgerald, but the corresponding loss of half Jesse Crawford and fullback Eddie Watson by the injury route will be felt considerably. Also, fullback Wayne Berry received a minor leg injury in Wednesday's workout, but should be able to perform limited duty.

Coach John Conley's defensive setup will have Gladson and Stanley Woolever at ends, Tommy Minton and Reg Scarborough holding down the tackle slots, David Wiman, Jim Robinson, Mike Moffett and Barry Walker as linebackers, Dick Hayes and Marcus Strickland halfbacks, and Frank Moore in the safety position. The only variation from what is listed offensively may find either Berry or Bob Pena running from the fullback slot.

The Tigers will field a heavier team than that of the Wolves, as the starting offensive lineups show that the average Bengal will tip the scales at 171 as stacked up against the Wolves' 166. This weight advantage will be evident in both the line and the backfield, and marks one of the few instances this season in which the locals have not had to give away poundage to their opponents.

THE STARTING LINEUPS

SNYDER	Wt	Pos	COLORADO CITY	Wt
Barry Walker	169	LE	Buddy Compton	160
Charles Gladson	170	LT	Joe Weaver	190
Devane Jones	188	LG	Red Lemons	165
Reg Scarborough	170	C	Rusty Whitaker	170
Ronnie McGrew	168	RG	Phillip Bates	165
Tommy Minton	187	RT	Mike Wheeler	160
Jim Robinson	174	RE	Alex Campbell	155
Dick Hayes	173	QB	Jay Shimer	135
Marcus Strickland	146	LH	Jerry McKay	160
Mike Moffett	150	RH	Dwayne Spivey	140
Alex Cross	185	FB	Don Vest	155

'B' Teamers Rack Abilene By 16-14

Snyder's "B" Team—higher than a kite for Abilene and playing an inspired brand of ball—downed the Eaglets last night in Tiger Stadium by an exciting 16-14.

The locals counted first late in the initial stanza, following a timely pass interception by guard Ray Grimmett in the Eagle end of the field. The drive to glory land was capped off by quarterback Eddie Phy's keeper around right end as he sprinted over from nine yards out. Halfback Jimmy McFarland, who was a thorn in the Eagle side the entire game, tore through left guard for the extra points.

Abilene struck back quickly and surely about a minute of playing time later, as quarterback Jud Shields winged a successful toss to Phil Guitar on a scoring play which covered 60 yards. But on the decisive extra point attempt Joshua John broke through to upset the Abilene ball-carrier and preserve Snyder's lead at 8-6.

Man-under Steve Free helped to put Snyder further in front on second quarter scoring play as he lateralled to McFarland the instant he was hit, with McFarland sidestepping his way to the double stripe on the play. This bit of wizardry was good for 23 yards, and was only one of many "picture plays" which saw Free masterfully pitching out to his backs on several occasions, each such play being good for valuable additional yardage. Following this touchdown, Free looped a pass to John for the bonus points which gave the local crew a 16-6 half-time bulge.

Late in the third quarter, Snyder managed to hold and stop an Abilene drive inside the 10-yard line. On the eventual attempt to punt out of the hole, the ball was centered over the head of Free and rolled all the way out of the end zone for a two-point safety.

On the succeeding free kick from the Snyder 20, Free booted a booming 60-yard punt which temporarily set Abilene up on its own 30. Undaunted, the visitors came back from that point a couple of plays later and scored on a 73-yard play, which came on a pass from Billy Baxter to Guitar following a lateral from Shields. The try to run over what would have been the tieing points failed, however, which brought the final score to 16-14.

Abilene filled the air with passes the last few minutes of the game, but an interception by McFarland with a minute to go put the contest on ice for Snyder, who ran the clock out on a pair of belly plays.

240 Games Crowd Schoolboy Program

By The Associated Press

More than 240 games, virtually all conference affairs, bring Texas schoolboy football into the stretch this weekend.

From the top to the bottom they'll be playing district championship games with at least four clashes of undefeated, untied teams counting in the standings.

Wichita Falls journeys to Corpus Christi to clash with Miller in the Class AAAA headliner. It is a strong test for unbeaten, once-tied defending champion Wichita Falls.

In AAA Phillips and Littlefield, two of the teams with perfect records, get together in the battle that could decide the District 1 title.

Class A has three games matching unbeaten, untied teams —Gruver vs. Stinnett in District 1, Mason and Burnet in District 9 and Leverett's Chapel vs. Gaston in District 17.

Bowl Ducats Available

DALLAS (AP) — If you want to buy a Cotton Bowl ticket you can make application today.

The mail sale of tickets will run through Nov. 2.

Each ticket costs $5.50, and there is a 25-cent mailing fee. You can apply for any number.

There are 25,000 tickets available to the public.

Applications should be sent to the Cotton Bowl Athletic Assn., Box 7185, Inwood Station, Dallas.

Austin College Wins

ADA, Okla. (AP)—Perry Morris kicked three points after touchdown to furnish the margin of victory Thursday night as Austin College beat East Central State of Oklahoma 21-20.

Austin won its fifth game in six starts as quarterback Charles Miller supplied the offensive punch. He completed 16 of 28 passes for 212 yards, scored one touchdown with a 3-yard run and passed to Glenn Ray Kirk for another. Kirk ran 12 yards for the third.

GRID SCORES

College Football
By The Associated Press

Clemson 27, South Carolina 0
Austin (Tex) 21, East Central Okla 20
Central Okla 27, Northwestern Okla 0

The 1960 Masters golf tournament is set for April 7-10 at the Augusta National course.

Did you know that the best buys in sporting goods are to be found at the Canyon Reef Sports Center, 2206 25th Street in Snyder?

Naughty Ole Miss Gets Hand Slapped

BIRMINGHAM, Ala. (AP) — Southeastern Conference Commissioner Bernie Moore has fined the University of Mississippi $1,000 for violating athletic recruiting rules.

It was the maximum penalty he can impose. He has no power as commissioner to put members on probation. This is up to the conference itself.

Moore's action Thursday involved Elbert (Sonny) Holmes, Forest City, Ark., now a sophomore quarterback at the University of Arkansas.

Holmes was forced to quit Mississippi shortly after he signed a grant-in-aid in 1957, because Ole Miss Coach Johnny Vaught has a rule against married players on his squad.

The incident involves a guardianship relationship between Holmes and Dr. Reuben Chrestman of Helena, Ark.

Moore said guardianship papers were taken out on Holmes and that the youth signed a grant-in-aid Dec. 7, 1957. Guardianship was granted Dec. 24, and Moore said the boy received Christmas gifts valued at about $100.

The commissioner said Holmes also was given the use of an automobile to attend the 1958 Sugar Bowl game. Other gifts worth from $5 to $10 were given Holmes from time to time, Moore said.

Moore said the guardianship arrangement was new to him and to the conference.

He said the word "guardian" as used in some conference forms refers to an arrangement based on some family connections or other ties "and I do not feel that this relationship. . . meets these requirements."

Member Texas Optometric Association

Drs. Blum and Nesbit

OPTOMETRISTS

1825-25th St.

Phone HI 3-3992

Travis In 44-22 Romp Over Lamar

The Travis and Lamar Seventh Graders met headon last night in Tiger Stadium with a resulting echo that could be heard all the way to Dermott. Performing before a healthy turnout of local fans, both teams turned in highly creditable jobs, with the Travis boys coming out on the long end of 44-22 score.

Travis struck early and late in the game, rocking Lamar back on its heels by scoring two quick first quarter touchdowns, after which Lamar came roaring back to knot the contest at 14-14 midway through the second stanza. But most of the shots were fired by Travis from that point, as they counted again before the half for a 22-14 bulge at intermission, then continued to keep their offensive show in motion throughout the second half in arriving at the final score.

Travis halfback Robert Foree issued a prediction of things to come on the first play of the game, as he rolled through the middle of the line, leaped into the secondary, and rambled 68 big yards for a touchdown. Tommy LaFountain carried through right tackle for the two extra points, and Travis was in front by 8-0 before most of the fans had had time to sit down. Later in the quarter running mate halfback Leslie Brown carried over for Travis' second marker, this time on a jazzy reverse handoff, as he blasted over right tackle and raced 30 yards for the TD. The try for extra points failed.

Lamar fullback Tom Kincaid put his team in striking distance later in the initial stanza, as he sprinted around right end and outran three Travis defenders on a 37-yard touchdown jaunt. He also punched at left tackle on the conversion attempt, but was brought down shy of the goal. Then it was Kincaid again who scored on a seven-yard ramble around his favorite right end as the second quarter opened, with Jay Williamson going over left guard for the all-important tieing points. However, the game was deadlocked for only one play, as Brown put Travis into a permanent-type lead on the first play run following the kickoff. He skirted right end for 58 yards and the score, with Foree tiptoeing over left tackle for the bonus points.

Third quarter scoring was initiated following an odd series of plays, the first of which came on an attempted punt by Kincaid deep in his own territory. The snap from center sailed over his head, with Travis recovering on the Lamar two-yard line. On the first Travis play they fumbled, with Lamar regaining possession on their own one, but as they tried to run the ball out another bad snap sent the pigskin squirting into the end zone. LaFountain pounced on it for a Travis touchdown, and quarterback Jimmy Featherston kept over right tackle for the extras.

Following the kickoff to Lamar, Travis counted again on a lightning-quick Robin Hood play which saw Foree swipe an attempted Lamar handoff and race 45 yards untouched for the score, which gave the opportunist Travisites a 36-14 lead as the third quarter ended.

Travis point production was capped off by a Featherston-to-Brown flat pass, as Brown took the toss and bolted down the sideline on a play covering 43 yards. LaFountain bulled over left tackle for the final two points.

Not to be denied, Lamar bounced back to score as time was running out in the game, as quarterback J. N. Wall shook off three potential Travis tacklers and twisted around his right end for the touchdown. This 16-yard jaunt came with 1:35 remaining, with halfback Drew Bullard tacking on the extras on an end run.

Owl-Steer Game Tops In Southwest

By HAROLD V. RATLIFF

One team will be eliminated and another may be badly bent Saturday in Southwest Conference football that features the storied clash of Texas and Rice.

Unbeaten Texas, undisputed leader of the conference race, takes on Rice at Austin Saturday night hoping to prevent a repetition of history. Last year Rice felled an undefeated, untied Texas team that never recovered from the unexpected defeat.

If Texas wins as expected—the Longhorns are 10-point favorites—Rice will be knocked on the very fringe of the race. The Owls already have a tie on their record.

At College Station Texas A&M and Baylor will try to eliminate each other. Loser of a conference game apiece, the one that drops this will be out of it.

Two important intersectional games vie with the conference melees for interest.

Arkansas tries to knock down mighty Mississippi at Memphis and Texas Christian tackles Pittsburgh at Pittsburgh. TCU is expected to win its intersectional game but Arkansas is a definite underdog.

At Dallas Southern Methodist meets the Red Raiders of Texas Tech who have made up for a lack of experience with battle to the last gun.

The five games should draw around 175,000 fans.

The biggest turnout comes at Austin where 55,000 will watch Rice try to put a stop to the Texas surge that includes six straight triumphs counting last year's Thanksgiving Day victory over Texas A&M.

The Aggie-Baylor game, in which the Bears find themselves picked to lose as usual, will pull 25,000. A&M has won four straight years and is a touchdown favorite to make it five.

SMU is a solid favorite to turn back Texas Tech before 30,000 in the Cotton Bowl but this game looms as a wild passing duel in which most anything can happen.

Mississippi is a 10-point choice over Arkansas although this game has a habit of producing close and glittering finishes.

TCU meets a Pitt outfit that's put out over a loss to West Virginia last week. The Frogs hit their stride in a 39-6 blasting of A&M and will be favored.

Famous Last Words:

"IF THAT GUY CAN GO EIGHTY AROUND THAT CURVE, I CAN TOO!"

SPEED KILLS! REMEMBER:

Sensible speeds mean savings as well as safety. Makes good sense, too, to bring that listless car in to us for an expert TUNE-UP.

TIMING — PLUGS — CARBURETOR AND POINTS CHECKED FOR ECONOMICAL OPERATION. A GOOD INVESTMENT!

We Give S&H Green Stamps

LAMB CHEVROLET CO.

25th St. & Avenue H Phone HI 3-5456

Snyder Frosh Are Edged By Big Spring

Snyder's Freshmen played their best game of the year last night in Big Spring before going down by a 16-12 score. Runnels "got the jump" on the locals by rolling to a 16-0 halftime lead, but even though the Snyder crew outplayed them throughout most of the game this 16 point pad proved to be too much to overcome.

Runnels tallied both of their touchdowns in a big second quarter on a 50-yard run and a double reverse play which carried for 45 yards. Snyder retaliated in the third quarter by initiating some scoring fireworks of their own, as halfback Luke Nigliazzo slipped over the goal from three yards out. The attempt to run over the extra points fell shy.

Then in the fourth quarter fullback Pat LaFountain hit paydirt, culminating a six-yard jaunt, with a pass attempt for the points going awry. And it was those two foiled extra point tries which proved to be the margin of victory for the Big Springers.

Playing a bang-up game at the quarterback slot was Snyder's Jimmy Taylor, who only recently came back to bolster the team following an early-season injury which put him out of action. Center Kenny Welborn was another offensive mainstay for the locals, while Larry Skinner showed up well on defense, operating from the middle guard position.

Ira Wallops McCaulley By 28-0

McCAULLEY — Ira's Bulldogs continued to fly high and wide here last night, winning their fourth game in a row by whitewashing McCaulley 28-0.

Ira's point-making was confined to the first and third quarters, as Travis Alexander romped over from six yards out to break the scoring ice, after which Donnel Eubanks booted the extra points. Later in this first quarter Bulldog Elvin Loper scored on a 21-yard slant, the extra point attempt being no good.

Ira's third marker resulted from a 60-yard pass play from Eubank to Donnie Dove, with Eubank following up on the kick for the bonus points. Dove capped off scoring for the night as he rambled over from 20 yards out, the extra point attempt failing once again.

It was a night of extreme frustration for winless McCaulley, who managed to penetrate the Bulldog five-yard line no less than four times during the course of the evening, but could never find the right combination to punch across a touchdown.

Ira is now 6-2 for the season and will travel to Divide next week for another crack at that unbeaten "6". In the first meeting of the two teams earlier in the season, the Dividers were responsible for handing the Bulldogs one of their two losses for the year, 25-16.

LEGAL NOTICE

Snyder Ind. School Dist. is accepting bids on the construction of a tennis court to be located on the campus of the Lincoln School. Plans & specifications are available at the school business office. Sealed bids must be returned to the School business office by noon Tuesday Oct. 27th. Successful bidder will be notified by 5 p.m. Wednesday Oct. 28th. Address bids to E. D. Flynn School Business Mgr.

LEGAL NOTICE

Snyder Ind. School Dist. is taking bids on the removal of concrete grandstand foundation at Jr. High football field, Ave. M. & 30th St. Foundation must be removed from school property, ground cleaned & smoothed to the owners satisfaction. Bids must be received by 12:00 noon Monday Oct 26th in the School Business Office. Address bids to E. D. Flynn, School Business Mgr.

BUSINESS SERVICE

BUTANE

Call Scurry Butane Company HI 3-3721 for prompt gas delivery Sales & Services, domestic & commercial appliances.

FURNITURE

Frigidaire refrigerators, washers, Sylvania Television. Also large selection of quality furniture at King & Brown.

AUTOMOBILES B

AUTOS FOR SALE B-1

FOR SALE

'58 Ford Fairlane 500, Two door hardtop, excellent condition, clean.

PHONE HI 3-9785
after 5 p.m.

FOR SALE OR TRADE: 1955 Chrysler New Yorker. Power and air. Call HI 3-3163. Priced reasonable.

AUTO RADIATORS B-11

SNYDER RADIATOR SERVICE
FRANK D. STEPHENSON
"THE RADIATOR MAN"
CLEANING—REPAIRING
NEW—REBUILT
1108 Ave. T Dial HI 3-4131

BUSINESS SERVICES D

BLDG. SPECIALISTS D-2

FENCING CONTRACTOR
Yards Fenced
Corrals Fenced
Fence your Ranch
SID MILLER
Fluvanna, Texas
HI 3-7720

FLOOR FINISHING D-6

Only factory-authorized
Electrolux
sales and service
M. M. MAPES
2912 Ave. S.—Ph. HI 3-4722

FOR COMPLETE floor sanding and finishing Call HI 3-3825, A. A. Jones.

PAINTING-PAPER D-11

Call C. R. Agee HI 3-4365 or HI 3-6122 for painting, paperhanging, texturing. Free estimates, courteous service. All work guaranteed.

For
SPRAY PAINTING
call
Emmitt Hall or Valon Benton
HI 3-3097 — HI 3-5689
UNION PAINTING SERVICE

MISCELLANEOUS D-26

YARD AND GARDEN PLOWING. Roscie Williams. Phone HI 3-5732 or Toby Lammert HI 3-6460.

CALL O. C. FLOYD for free estimates on concrete or tile work. Dial HI 3-7284.

CESSPOOL
and
SEPTIC TANK
PUMPING
For quick service
CALL
HI 3-6462
CLARK LIGHT

CESSPOOL SEPTIC tank. Pierce Moffett. 2150 O'Neal Street, Snyder, Texas. Dial HI 3-7179 or HI 3-5684.

SEWING WANTED: all types custom draperies. Bedspreads. Pillows, also dress making, tailoring costumes. 2711 Ave. O. Call HI 3-9727.

CADDELL'S WASHING MACHINE REPAIR Pick up and delivery wringer type and automatic. 1921 26th. Phone HI 3-3331.

STORM CELLARS: Concrete & Tile work Free estimate. Any kind of new or repair work. No down payment. Three year terms. Phone HI 3-4975.

"MARK EVERY GRAVE"—Exclusive designs. Clemmer Monument Works. Anson Highway. Abilene, Texas. Phone OR 3-8881, or HI 3-8758.

TERRACING OR any type blade work Free estimation. E. R. Nobles. Phone HI 3-4932 or HI 3-9440.

MRS. AGEE
Home Made Tamales
and Chili
1617 Ave. M

Wanted to contract and run cement walks, garages, floors, curbs, and foundations. Any type cement work.
Eddy Crabtree
1106—25th Street

EMPLOYMENT E

HELP WANTED MALE E-1

ATTENTION
Salesman and Representatives BANKERS UNION LIFE INS. CO is coming to West Texas; a good deal for a good man. If interested Write: BANKERS UNION LIFE INS. CO., 510 Runnels St. Big Spring, Texas

HELP WANTED FEMALE E-2

HELP WANTED: Reliable lady for ironing Phone HI 3-4206.

WANTED LADY to keep two small children in my home. Phone HI 3-7430.

WANTED NEAT experienced waitress. Apply in person. The Hickory House Big Spring Highway.

NEED EXTRA MONEY
FOR CHRISTMAS?

Avon Cosmetics Representatives earn $300 and more during selling season. New Christmas Gift Catalog in color now ready. No experience necessary. Limited number of openings so Write today.

Write DIST. MGR.
1515-B Sycamore
Big Spring, Texas

HELP WANTED MISC. E-3

ALL AROUND man for Sandwich Shop. 16 years of age and on experienced, dependable, and no drinking. Also car hops wanted with experience. Phone HI 3-4674.

SALESMEN, AGENTS E-4

YOU CAN add $35 to $50 a week to your present income. Part-time Rawleigh Business now open in Scurry County or Snyder. Write at once for full particulars. Rawleigh's Dept. TXJ-771-185, Memphis, Tenn.

POSITION WANTED, F E-6

WILL CARE FOR ELDER person in our home. Nice quite room. Practical nurse on duty. Phone HI 3-7677.

WOMAN'S COLUMN H

CHILD CARE H-3

CHILD CARE day or night, completely fenced play yard. Mrs. Grant HI 3-4967. 1507 Ave. S.

CARE FOR your children day and night. Free transportation. Mrs. J. C. Beavers. 501 25th Street. Phone HI 3-3935.

Care for your children Day or Night. Phone HI 3-3605. Mrs. Bama Davis, 803-29th St.

LAUNDRY SERVICE H-5

IRONING WANTED: 2519 Ave. V.

IRONING WANTED: $1.00 a dozen. 1010 30th Street.

FARMERS EXCHANGE J

LIVESTOCK J-3

SHETLAND SORRELL pony old. Gentle for small children. $150.00. Phone HI 3-6085.

FARM SERVICE J-5

CUSTOM PLOWING, one way listing, planting, grain sowing and flat breaking. J. B. Eagle, Sr. Call HI 3-3668.

ONE WAY plowing, grain sowing, flat breaking. Phone HI 3-7383 or HI 3-7438. John Brining.

Now All your Farm and Feed needs and [illegible] CHAMBERLAIN [illegible] Service HI 3-5092.

MERCHANDISE K

BUILDING MATERIAL K-1

PAY CASH
AND SAVE!

Strong Barn Corrugated Iron	$9.95
2x4 & 2x6 Good Fir	$7.95
1x6 Dry Pine Sheathing	$5.95
24x24 2 Lt. Window Units	$9.95
215 Lb. Comp. Shingles Economies	$5.25

VEAZEY CASH
LUMBER CO.
Lamesa Hwy. Ph. HI 3-5117

DOGS, PETS, ETC. K-3

FOR SALE five blond male Cocker Spaniel puppies. $10.00 each. Phone HI 3-6058.

HOUSEHOLD GOODS K-4

Phone HI 3-5342 if you want to buy or sell used furniture. Nichols Furniture and Upholstry

SEE GILES for new and used furniture. We buy and sell. 2012 Avenue B. Phone HI 3-6862.

Sewing Machines, Rentals, Repair Service, Supplies. Allen Sewing Machine Center. 1710 25th. Snyder. Dial HI 3-6812.

MAHOGANY DINING table and four chairs. Just like new. Phone HI 3-4198.

TOP PRICES paid for used furniture, guns, tools and anything of value. Call HI 3-9622. 1801 24th Street.

WANTED A good boy bicycle, 24 inch. HI 3-9622 2209 Ave S.

USED GENERAL electric automatic washer for sale. Phone HI 3-9689.

HAVE TWO repossessed Singer Feather weight portables like new would like someone with good credit rating to take up payments. Only $5.75 monthly. See Credit Mgr. Singer Sewing Machine Co. 119 Oak Street, Sweetwater, Tex. Phone BE 4-3550.

MUSICAL INSTRUMENTS K-5

SELMER ALTO Saxophone, used only a short time. Good condition and priced reasonably. Call HI 3-9809 after 6 p.m.

SPORTING GOODS K-8

HUNTERS, FISHERMEN, Compact sports trailer for sale. See at 811—29th. by owner.

MISCELLANEOUS K-11

FOR SALE eight foot wood kitchen cabinet complete with sink, and electric steel guitar. 903 25th Street.

FOR SALE Baby bed and waterproof mattress, high chair, bassinet with stand, baby bedspreads and blankets. Phone HI 3-4849.

OIL FIELD SUPPLIES K-13

GOOD USED 200 AMP welding machine for sale. Phone HI 3-5329.

WOULD LIKE someone with good credit rating to take up payments of $8.81 a month on a 1958 model Singer fully automatic Zig Zag sewing machine. Contact manager, Singer Sewing Machine Co., Box 878 PHONE BE 4-3550 Sweetwater, Texas.

GUARANTEED USED TV's at Eades Radio and TV shop. 213 33rd. Phone HI 3-7663. TIME PAYMENT.

TRAILER HOUSES K-16

SALE OR TRADE: Equity in 1958 45 x 8 ft. Sparcraft trailer. Weber Trailer Court. Contact Gene Appleton.

FOR SALE or Trade equity in 1958 Trailer House for equity in house or furniture or small amount of cash. Phone HI 3-4790.

FOR SALE
TRAILER HOUSES
No Down Payment
Payments Like Rent
on rental purchase plan
FRANK REFF, 405 E. Highway

RENTALS L

BEDROOMS L-1

MAKE LIFE A BED OF ROSES

Your Authorized Dealer For
SPARTAN—MARLETTE—SPARCRAFT
Trailer Supplies and Accessories
We trade for anything
Pay—Up to 7 years financing
1 block west, Air Base rd. on Hwy. 80.
Ph. 2-6131—San Angelo, Texas
Ph. AM 3-3781—Big Spring

BEDROOM WITH private bath and private entrance. 2305 30th. St. Call 3-4592 or 3-6486.

FURNISHED APTS. L-3

COMPARISON IS THE TEST
1. Singles $10.50 wk.
2. Couples 12.50 wk.
3. All Bills Paid
4. These Apartments are clean
BILTMORE APARTMENTS
2702 Ave. E Ph. HI 3-9102

FALL RATES

TWO ROOM modern furnished apartments, private baths, bills paid. $10 weekly.

DEL NORTE COURTS
LUBBOCK, HWY.

CANARY COTTAGES
All bills paid.
Kitchenettes
Reasonable Rates
1111 - 26th Street

Green Hill Apartments
Four room duplex modern Furnished apartments. Bills paid. $15.00 per week.
Clairemont Rd. Ph. HI 3-5896

RENTALS L

FURNISHED APTS. L-3

EFFICIENCY apartment with or without TV. 306 28th. Street.

TWO ROOM and three room furnished apartments; also two bedroom apartments With or without TV. Jack and Jack Realty Phone HI 3-3432.

Two room and bath efficiency apartment. Bills paid. $10 per week. Coupe or individual. 607 28th. Street.

Uptown Living. Bills paid, completely furnished. Telephone, television available. Three and one-half blocks West of town square. 2207 25th Street. Call HI 3-6323.

CLEAN MODERN furnished apartment, $45 per month. Bills paid. Inquire 316 25th. St.

— PLEASANT
LIVING —
● Vented Wall Heater
● Three Rooms
● Walk-n Closets
BEL - AIR VILLAGE
2701 Ave. X
Phone HI 3-5142

LARGE NEAT two bedroom Waymar furnished apartment. Air conditioned. 1914 Coleman.

Furnished apartments and bedrooms with maid service and carport. Lamesa Highway 180. Phone HI 3-6692. The Skyline Motel.

FOR RENT: three room furnished apartments. 1704 Ave. B

AN ASSORTMENT to select from. 805 25th Street or 809 26th Street.

FURNISHED APARTMENT. Nice concrete block building. Bills paid. Thornton Apartments. Merrill Ave. Boothland Addition. Phone HI 3-6706.

NICELY FURNISHED Garage apartment, two room and bath, and living room. Couple only, bills paid, phone HI 3-6244. Claude McCormick.

THREE ROOM nicely furnished apartment with bath. Nicely located. Call HI 3-3839 or see at 707 28th Street.

FOR RENT: 1—Three room and 1—Four room furnished apartment, call HI 3-5955.

NICELY FURNISHED three room and bath apartment. Near shopping center, 2008 26th Street. Phone HI 3-5825.

COMPLETELY FURNISHED an attractly three room apartment. All bills paid. Apply 3007 Ave. S.

NICELY FURNISHED three room apartment, Bills paid. Inquire Apt. B, 1208 27th. Street. Phone HI 3-5498.

LARGE NICELY furnished two room and bath apartment. Quiet neighborhood. 2211 28th Street. phone HI 3-5825.

FOUR ROOM and three room furnished apartment for rent. Phone HI 3-3320.

UPSTAIRS OF DUPLEX—Three rooms and bath. 2806 Ave. X. to see call HI 3-4592 or HI 3-6486.

NICELY FURNISHED two bedroom apartment, carpeted. See at 1907 Coleman, or call HI 3-4236.

NICELY FURNISHED two bedroom dupuex apartment. Bills paid. $68.00 per month. call HI 3-4236.

NICELY FURNISHED apartment, living room, bedroom, kitchen, breakfast nook and bath. 1305—24th Street.

FURNISHED TWO bedroom apartment, fenced yard, lots of closet space. 1917 Coleman Apt 4. Phone HI 3-6306.

NICELY FURNISHED two bedroom duplex apartment. Bills paid. $68.00 per month. 607 32nd. St. Phone HI 3-7034.

NICELY FURNISHED one bedroom, living room, kitchen and bath. Bills Paid. $52.50 month. 1907 Ave. M. Phone HI 3-7034.

TWO ROOM furnished apartment. Private bath and entrance. Clean. Bills paid. J. A. Woods, 1511 Ave. R. Phone HI 3-3624.

EAGLE MOTEL
Catering to commercial and working men. Maid service, free TV, wall to wall carpet, ceramic tile showers, air conditioned, panel ray heat and telephones. Reasonable rates by day or week.
1 MILE WEST OF SQUARE
ON U. S. 180

UNFURNISHED APTS. L-4

Unfurnished three room duplex. 2806 Ave. X. To see Phone HI 3-4592 or HI 3-6486.

FOR RENT
One and two bedroom unfurnished apartments. Four blocks from square, two blocks from Furr's Food Store.
2707 Ave. O Ph. HI 3-5174.

NICE CLEAN unfurnished apartment, three rooms and bath, 324 29th. St. to see call HI 3-4864.

TWO 2-BEDROOM Waymar apartments, with garage at 1908 Coleman. Phone HI 3-3082 for appointment.

For Rent—Two bedroom unfurnished apartment, 1901 Coleman, upstairs. Call Pope at HI 3-5486 or after 6, HI 3-7166.

UNFURNISHED TWO BEDROOM apartment, washer connections, full bath, walk-in closets, very clean, 3109 Ave. V. Call HI 3-3486.

THREE ROOM AND bath unfurnished duplex. Mrs. W. R. Bell, Sr. Phone HI 3-6904.

FURNISHED HOUSES L-5

NICE TWO room furnished house. Bills paid. 601 E. 20th Street.

FURNISHED TWO room house—$9.00 a week. Three room apartment—$12.50 a week, private bath, bills paid. 2205 W. 21st Street. Phone HI 3-3845.

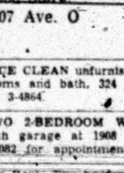
THREE ROOM FURNISHED house, bills paid, apply 2818 Ave. D, or phone 3-6724.

MODERN FURNISHED HOUSE, three room and bath, all bills paid. See Merle Newton Realty. Phone HI 3-6928.

REDECORATED NICELY furnished living room, bedroom, kitchen, breakfast nook, bath. 1305 24th Street.

TWO ROOM furnished house. Bendix washer, bills paid. J. A. Woods, 1511 Ave. R. Phone HI 3-3624.

COMPLETELY FURNISHED COTTAGE. All bills paid. Apply 3007 Ave. S.



See Our Complete Line of PIANOS
WURLITZER, STORY & CLARK, MASON & HAMLIN BUEHRANSEN
● Wurlitzer Organs
● A Large Stock of Reconditioned Pianos
● Magnavox Hi-Fidelity Record Players
McCREIGHT MUSIC CO.
305 E. Broadway Phone BE 4-4733
SWEETWATER, TEXAS

RENTALS L

UNFURNISHED HOUSES L-6

THREE ROOM furnished house and three room furnished apartment. Apply 2608 Ave. U.

TWO BEDROOM house for rent, furnished, bills paid, garage and back yard. Call HI 3-6318.

NEAT, CLEAN, attractively furnished small house, two blocks from town. 1608 27th Street.

FOR RENT: Two room furnished house. Bills paid. 2608, Ave. X. Dial HI 3-3294.

TWO-BEDROOM furnished house on East Highway. Phone HI 3-5650.

FURNISHED FOUR room house and bath for rent. 2404 Gilmore Avenue, Boothland Addition. Phone HI 3-4479.

NICE TWO bedroom unfurnished house for rent at 808 37th Street. Call HI 3-4714 or HI 3-5431, Dr. Raines.

TWO BEDROOM and three bedroom unfurnished houses. Jack & Jack Realty Phone HI 3-3432.

FOR RENT four room unfurnished house carport and storeroom. Inquire 2400 32nd. ST.

THREE ROOM and bath unfurnished house. $30 per month. Phone HI 3-4252 or HI 3-6150.

FURNISHED HOUSE for rent. 2804½ Ave. V. Phone HI 3-3291.

MODERN TWO bedroom unfurnished house. Newly decorated inside and out. Good location. Inquire at 420 31st Street. Phone HI 3-3819.

THREE SMALL rooms and bath unfurnished. Phone HI 3-3128.

UNFURNISHED THREE room house in Ira. Phone HI 3-7486.

UNFURNISHED TWO bedroom house, 107 Milburn street, $65 per month. call Mr. Patterson at HI 3-8333.

MISC. FOR RENT L-7

ROOM AND board for working men. 2508 Ave. W.

FOR RENT: 25 X 60 ft. new building. Apply at L & S Shopping Center.

TRAILER SPACE L-9

FOR RENT trailer spaces, bendix washers, bills paid. See J. A. Woods, 1511 Ave. R. Phone HI 3-3624.

INDIVIDUAL TRAILOR space for rent. Located at 2604 Ave. H. Inquire at 800—27th Street.

REAL ESTATE M

HOUSES FOR SALE M—2

MR. VETERAN

414 28th. St. — Extra large and lovely Two Bedroom home. Beautiful yard with fence, and a real buy for some lucky Veteran. This will probably be your last chance to buy a G. I. Home for some time. 100% loan if you will qualify.
1907 40th. Street
Dial HI 3-6306 or HI 3-6307
SCOTT & SCOTT
REALTY COMPANY

FOR A DEPENDABLE
LOCAL ROOFER CALL
MACK ROOFING CO.
● Built-Up Roofing and Shingles
● Bonded Roofs ● Siding
"Work Guaranteed"
"20 Years In Roofing"
Mack Roofing Co.
Phone HI 3-7606

BES-TEX
PEST CONTROL
SAN ANGELO, TEXAS
Bonded-Insured-Licensed
Discount for cash—Termite & General Pest Control. All Work Guaranteed. Fertilizing — Free Inspections. Representative — Alvis Minton, 3009-40th. St. Ph. HI 3-3218, P.O. Box 664, 713 South Oakes, San Angelo, Texas.

New & Used
FURNITURE
● Hide-A-Beds
● Guns & Radios
● Used Appliance
CALL BUCK'S
at HI 3-9622
"If you have anything to sell"
2202 Ave. S

REAL ESTATE M

HOUSES FOR SALE M—2

SNYDER REALTY CO.
Leona V. Weathers
1809½-25th. St. Phone HI 3-3897
SNYDER, TEXAS

Good 600 acres stock farm, about half in cultivation, good improvements, priced right, and the owner will carry some paper.

140 acres, located near Snyder, 70 acres in soil bank, plenty water, no improvements, at a good price. This little farm has 40 acres cotton allotment.

5 section ranch, plenty water, 100 acres in cultivation, with 40 acres under irrigation, modern 2 bedroom home, all improvements are good, located 28 miles north of Roswell, N.M. Priced at $39,500.00 and the owner will tak farm or grass land near Snyder in trade.

Well improved 160 acre farm, all in cultivation, on mail and school bus route.

Filling station, with living quarters, located on Lamesa Hwy.

Large 3 bedroom brick home, bath and half, electric kitchen, garbage disposal, just like new, and on a corner lot. Make us an offer.

2 bedroom home located in Highland Park. Tile bath, connection for automatic washer and dryer, lot 60' x 120', fenced back yard. Monthly payments $60.75.

Lovely 2 bedroom home, located in the 700 block on E. Arkansas in Sweetwater, Texas, with down payment of $500.00.

Modern 3 bedroom brick home, well located, colored tile bath, carpeted and draped, located 2806 Ave. V, $11,500.00.

2 bedroom home, fenced back yard, good antenna, lots of closet space, plumbed for automatic washer, $1,000 down. Monthly payments $59.50. Located in Southwest Snyder.

FARM and RANCH LOANS
Hospitalization
after office hours
Dial 3-3897

IMMEDIATE POSSESSION, 2 BR Home. Buy equity and take up $60 mo. payments. New FHA loan available. 3725 Highland Drive — Dial HI 3-7606.

All Kinds Used
FURNITURE
We Buy Anything
Of Value
WE FINANCE
H&P
FURNITURE
Home Owned By
H. E. & Pete Lewis
1805-24th. Ph. HI 3-9022



INSURANCE
"All Types of Protection"
PINNELL
Insurance Agy.
1712-25th. HI 3-3524

Bill's
Auto Salvage
LATE MODEL USED PARTS
Rebuilt Generator
Starter
Water Pump
Fuel Pump
New Muffler & Tail Pipe
For All Cars
"Call Us—Chances Are We Have It"
E. Hwy. Ph. HI 3-3351

REAL ESTATE M

HOUSES FOR SALE M—2

1½ Acres, 6 room house, $4,800.00 with $800 down,

Large sheet iron bldg. on 2½ lots, Ave. T. $3,250.00

36 Unit motel on East Highway. $50,000

60' x 150' lot East 28th, $750.00

4 Bedroom house, 2260 sq. ft. on 1.6 acres $17,900.

6 Room brick home, good condition, $6,500.

2 Bedroom home on Hill Ave. Completely redone, $300.00 down.

75' x 120' Corner lot in Southwest Snyder, $1,000.00

Mrs. L. A. McClanahan
Mrs. W. A. Wells
Mrs. Bill Brown
JACK & JACK REALTY
611 East Highway
Phone HI 3-3432 Phone HI 3-3643

NICE THREE bedroom home with fence shaded lot. Monthly payments $63.00. Low equity. GI loan with 4% interest. 217 36th Place. Phone HI 3-4687.

LOT: 150 x 200, 4 furnished one bedroom houses four blocks of square in Snyder. $15000.00. One third down. Write Henry Bucher, 3717 Ave. L, Ft. Worth, Texas.

PRICE CUT FOR QUICK SALE

of a three bedroom home. Fenced, patio, air conditioned, attached garage and lots of storage space. $1250.00 down and $68.00 a month. 213 36th Place.

LOW DOWN PAYMENTS
● New 3 bedrooms, 2 baths, East. $500.00 down. This is a VERY attractive, easy to own home.
● New 3 bedroom brick, spacious, and with two baths and two car garage., $1500.00 down.
● Nicest 3 bedroom home, near Hi School, $1250.00 down and an EASY monthly payment.
● 3 bedroom in Parkway; neat as a pin; carpets etc. . .4% interest; 10 years to go on loan. . .a REAL buy for $2000.00 down. . .
● Best financed home in Colonial ills, with long term FHA loan and monthly payments of ONLY $102.00. . .this brick home has 3 bedrooms, 2 baths, fenced, landscaped corner and has oodles of charm and comfort. . .will consider small equity on trade.
● Older home, perfect condition, lots of room, corner lot southwest . . .$3500.00. . .good loan available.

"Don't wait — we sell 'em!"
H & H DEVELOPMENT CO.
803 E. Highway
Dial HI 3-9328

REAL ESTATE M

HOUSES FOR SALE M—2

ARE YOU MOVING?
For Sale or Trade—Houses in Big Spring, Midland, Andrews, McCamey, Monahans, Levelland, Lamesa and especially nice one in Houston.
Phone HI 3-3479
L. R. Blackstock

NEW FHA HOMES

304 32nd Street — Very neat and new 3 Bedroom Home with attached garage. Immediate possession to qualified buyer. $10,350.00 with $350.00 down plus $400.00 closing costs.

2200 43rd Street—3 Bedroom, Bath Brick Home now under construction and to be completed in 3 weeks. Has attached car port and is just across street from new Stanfield Elementary School in Southwest Snyder. Close to Park and shopping center. Only $12,700.00 with $400.00 down payment plus $450.00 closing costs. Buy now and pick the colors you like.

SCOTT & SCOTT
REALTY COMPANY
1907 40th Street
Dial HI 3-6306 or HI 3-6307

REAL ESTATE

Nice 2 Bdrm. Fenced, Partly Carpeted, Rubber Tile in Kitchen. Newly Redecorated. $650.00 Down. $63.00 Mo.

By High School. Large 3 Bdrm. 2 Bath Central Heat. Large Patio Owner will sell or Trade for 3 Bdrm in East Snyder.

OWNER TRANSFERRED—His loss your gain $650 down on his new THREE bdrm Two Bath. Central heat, nice yard.

31st. St. Large 3 Bdrm. Cyclone Fence. Waterwell. Priced at $9,000.00.

MERLE NEWTON REALTY
2612 Ave. F Phone HI 3-6928

FARMS

603 Acres with 94 acre cotton allotment. 115 acres in soil bank, 368 acres in pasture. Surface only, two miles from Ira, $35.00 per acre.

330 acres, 7 miles North on Clairemont Road. Surface only. $60.00 per acre, Nice loan established.

3 Bedroom home, new FHA loan, $600.00 plus closing. A-1 condition.

3½ Sections, good grass land, with minerals, located approximately 40 miles from Snyder.

If interested in good income properties—we have it, all being sold at a sacrifice.

GEORGE J. AND LYDIA WEBB
4006 Big Spring Highway
PHONE
HI 3-5171 or HI 3-6508
Ruth Keenan
HI 3-6144

REAL ESTATE M

HOUSES FOR SALE M—2

GI EQUITY

$550.00. Payments $43.50 on two bedroom home, paved street, fenced yard. 113-25th. Street.

OLD FRIENDS GATHER
AND "NEW ONES TOO" in the king size den of this "up to the minute" three bedroom, two full ceramic baths, carpeted throughout, with double garage and on large corner lot, with complete fenced back yard. Financed—with no worry for a loan. See this to appreciate all the living joys in a modern brick home.

MOVE RIGHT IN
This brand new—three bedroom home complete with two baths, central heat, large attached garage and storage. $400.00 cash down payment and ask us about the closing costs.

We have three choice three bedroom homes in Southeast — All priced very reasonable.

PINNELL REALTY CO.
1712-25th
HI 3-3534 HI 3-6556
HI 3-4569

LOTS FOR SALE M-7

LOT 75 X 114 ft. located East of Big Spring Hwy. Phone HI 3-5684.

REAL ESTATE WANTED M-8

WANT TO BUY small Farm west of Snyder. Have papers from Texas Veteran's Land Board. Phone HI 3-6022.

LOANS-OIL ROYALTIES M-9

I Will Buy Producing
SACROC ROYALTY
No Deal Too Small or Too Large.
HUGH BOREN, JR.
Phone HI 3-3051

FOR SALE-TRADE M-11

FOR SALE or trade new three bedroom house with two baths on east highway near the Y. Phone W. A. Bates, HI 3-9899.

Seven Apartment Building with 3-room apartment and six 2-room apartments. Good income property. $1,600 down payment. Jack & Jack Realty, 611 East Highway. Phone HI 3-3452.

FOR SALE OR TRADE for house in town, one 35 model trailer house. Phone HI 3-5624 or see on old Lamesa Hwy.

FOR LEASE OR RENT M-12

FOR RENT OR LEASE. Two business locations, close in square. Ave. R. Phone HI 3-3791 or HI 3-3895.

ACREAGE M-14

100 ACRES 1 mile north, ¼ east of Roby on Cottonwood Creek, can irrigate has 1500 GPM pump. W. R. Calhoun, Box 655, Rotan, Texas.

SEVEN ROOM house and 60 acres, five miles west of town. Good loan. Sterling Taylor, Real Estate.

GUARANTEED RENEWABLE FOR LIFE!
NEW
HOSPITALIZATION PLAN
BY THE
TRAVELER'S INSURANCE CO.
Sold Through Your Local Representative
Boren & West Insurance Agency
2607 Avenue S Phone HI 3-8911

T. C. GOSS CAR LOT
BIG SPRING HIGHWAY

1950 PONTIAC	$50.00
1951 FORD	$95.00
1951 BUICK	$150.00
1951 DODGE Club Coupe	$195.00
1950 CHEVROLET	$175.00
1953 DODGE	$195.00
1953 CHEVROLET 4-door	$295.00
1955 FORD V-8, Good	$595.00

LAMB'S
COTTON PICKERS SPECIALS!

1954 CHEVROLET
2-Door, Radio, Heater, Blue & White Extra Nice $595.00

1953 FORD
2-Door, Radio, Heater, Good Shape $445.00

1951 FORD
4-Door, Radio, Heater, Ready To Go For $145.00

1951 DODGE
4-Door, Radio, Heater, Good Shape $165.00

1950 CHEVROLET
4-Door, Radio, Heater, Better Hurry $145.00

1953 CHEVROLET
2-Door, Radio, Heater, Real Nice $495.00

GOOD COMMERCIAL BUYS

1956 FORD PICKUP
Solid Green, Heater, Ready To Work $645.00

1956 FORD PICKUP
Solid Gray, Heater, A-1 Condition $695.00

LAMB CHEVROLET CO.
25th St. & Ave. H Phone HI 3-4556

Whosoever Will may come to Church may come to God...

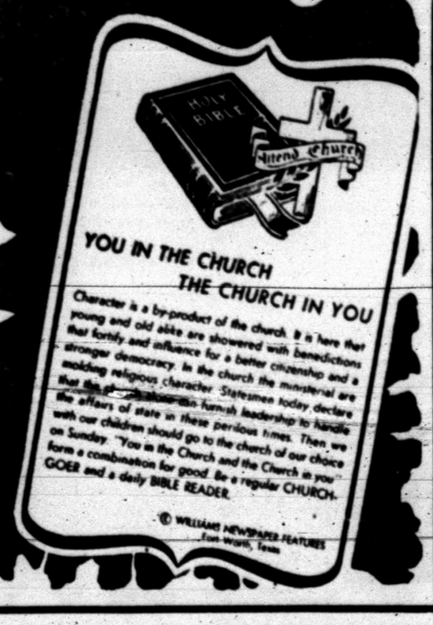
HAVE FAITH IN GOD



TRUST ONLY IN HIM

HIS DAY–Our Duty

Welcome to church!... but wait a minute. Have you bothered to invite a friend or a stranger to share the pew at your church? Someone is waiting for your invitation... a business partner... a club member... a neighbor. What sort of church member are you? Do you care enough to invite another to share its blessings with you? Do you get genuine spiritual uplift in the public worship of God's house? *You are your brother's keeper.* Then, you should want to invite him to God's house. You should long for an opportunity to pray with him. Strength gained through worship in God's house on Sunday fortifies us for the entire week ahead. Then, "Come Let Us Go Into The House Of The Lord." It is His day and our duty.



This Series of Church Ads Is Being Published Through the Cooperation of the Local Ministerial Alliance and Is Paid For By The Undersigned Individuals and Business Institutions

Forrest Builders Supply
...Turner Beard

McAlister Van Lines, Inc.
...Bob McAlister

West Texas State Bank
Member F.D.I.C.

The Deffebach Agency
...Lyle Deffebach

Hall Drug Company
...Emory and Ileta Hall

Snyder National Bank
...Member F.D.I.C.

Scurry Butane Company

B&B Sheet Metal Works
...Kenneth Buchanan

Bolger Funeral Home
...Ed Bolger

Farmers Insurance Group
...S. G. Philp

O'Rear Furniture Company
904-26th.—Ph. HI 3-4141
...M. M. O'Rear

J. C. Penney Company
...Charles Hartman

Piggly Wiggly Store
...Bill Sheid

Drs. Blum & Nesbit
...Optometrists

Beson Motor Lode & Restaurant
...Wayne Potts

Central Tire Service
...Stanley Noah

Southern Electric, Inc.
...Harry Reed

Thompson Cleaners
...Ed & Eldon Thompson

Neves Humble Service Station
...Ed Neves

Western Auto Associate Store
...Worth Saynor

Friendly Flower Shop
...Mrs. Sis Jones

Early's Texaco Service
2300-25th.—Ph. HI 3-9203
...J. B. Early, Jr.

Stinson Drug
...Lee T. Stinson

Burton-Lingo Company
...Raymond Williams

Bill Wright

Holcomb Insurance Agency
Brownfield Bldg.—Ph. HI 3-3791
...Tony & Maude Holcomb

Mixon Tire & Supply
...Jim Mixon

Lamb Insurance Agency
...Bill Byers

Lad & Lassie Store
...Mrs. Dewey A. Odom

Coleman's Grill
...G. C. Coleman

Snyder Savings & Loan Association
...Max West

Howell Electric Company
...Wilson Howell

Roe's
"Selling Through Service"
...Myron Roe

66 Cafe
...Mr. & Mrs. F. C. Hodges

Pinnell Insurance Agency
...Mr. & Mrs. Bennie Pinnell

Scurry County Abstract, Inc.
1816-26th.—Ph. HI 3-6339
...LaRuth Jordan, Mgr.

Gray's Style Shop
...Mr. & Mrs. Stanley Gray

Burchett's Iron Works
...Merle & Gilbert Burchett

Highland Park 5 & 10
3809 Ave. S—Ph. HI 3-6966
...Mr. & Mrs. Herman McPherson

Neal Machine Shop
2311 Ave. G—Ph. HI 3-3283
...Ralph Neal

Holt Music Company
...Terry Holt

Merritt's Welding Shop
Big Spring Hwy.—Ph. HI 3-9001
...Wayne Merritt

Modern Furniture & Appliances
...I. V. Lewis - Dois Melton

Snyder Oil Company
...A. K. Smith

Contella's Cafe
2511 Ave. F—Ph. HI 3-9103
...Jack Contella

M & M Electronics
...1910-27th.—Ph. HI 3-3793
...Bill Butler

Higginbotham-Bartlett Company
...R. C. Patton

Wellborn Oil Company
...H. P. Wellborn

Holder Construction Company
...C. O. Holder
...Bob Holder
...T. W. Holder

Snyder Theatres
...N. R. Clements

J. M. McDonald Company
...Bill Balhorn

Dryden's Shoes
...Bill Dryden

Sportsman Headquarters
...Vic Baze

Hicks Air Conditioning & Heating
...G. W. Hicks

Williams Jewelry
...Bill Williams

Brown Insurance Agency
...Billy Joe Brown

Feather Printing Company
...Bob Crowell