THE SNYDER DAILY NEWS

VOL. 5, No. 254 — SNYDER, TEXAS, MONDAY, FEBRUARY 21, 1955 — EIGHT PAGES — PRICE 5c

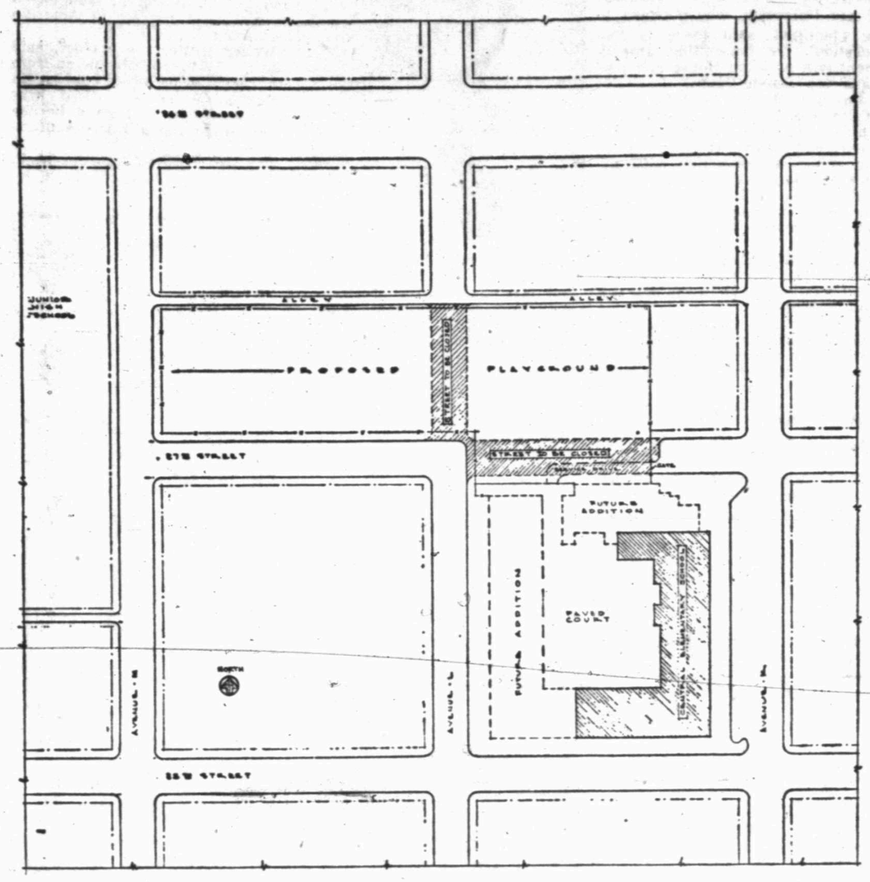

STREET CLOSING CONSIDERED

Members of the city planning and zoning commission have been requested to consider tonight the closing of streets shown in shaded area in the above drawing. The Snyder Independent School District is requesting that the city close the streets so that the campus of the Central Primary School can be made large enough to accommodate additional classrooms at the school. The proposed addition to the building is outlined by the broken lines connecting to the diagram of the present building. The school district proposes closing Twenty-seventh Street west from Avenue L to past the middle of the block, and Avenue L from Twenty-seventh Street north to the alley in the middle of the block, to make a continuous playground for the enlarged school. Members of the commission are Bob Dupree, Harold Bennett, Fred Bullard, H. H. Reed, and R. S. Yorgesen.

Blinding Blizzard Leaves Big Snowfall In Great Plains Area

CRMWD Planning Deep Creek Study

The Texas Board of Water Engineers has accepted a presentation from the Colorado River Municipal Water District for studies which might lead to impounding flood waters of Deep Creek in Scurry County.

Approval of the presentation was effective as of Feb. 14, according to word from H. A. Beckwith, chairman of the state board. E. V. Spence, general manager for the CRMWD, said that the authorization for the studies extended for a maximum of three years provided the District was actually pursuing the project.

Freese & Nichols, Fort Worth, engineers for the CRMWD, will serve as consultants on the Deep Creek study.

"Our hope is to be able to impound flood waters from Deep Creek so that they would be available to anyone within economical distance of the reservoir," Spence expplained. "We want to be able to find means of holding what little good water there is in this area for the people of this area.

"Initial studies of the Deep Creek shed indicate that it would provide a source of potable water before it enters the main channel of the Colorado River where it might lose some of its quality due to saltation along that portion of the river."

At this tage, Spence explained, it is possible to speak only in approximates. However, the presentation anticipates that around 238 square miles of drainage area would be affected and that the district might eventually ask for a permit to impound and store 38,000 acre feet and appropriate 12,000 acre feet per annum.

Uses would be the same as for water now impounded by the CRMWD — for municipal, domestic and industrial purposes as well as fixed amount for mining (for oil well repressuring).

Actually, interest in the possibilities of Deep Creek as a source of water for the area go back to June 1952 when the CRMWD board originally authorized the presentation. Through a technicality, the presentation did not materialize at that time and recently the board authorized Spence to reapply.

Since Oct. 1, 1952, the CRMWD has been participating in a cooperative arrangement with the Texas Board of Water Engineers and the U.S. Geological survey for gauging the flow and quality of water on Deep Creek.

So far the District has paid $1,483 as its half of the costs and will pay $900 more to carry the studies to Sept. 25, 1955. If additional data is required, the District likely will participate financially with the state board beyond that date, Spence added.

"We are making topographical studies of the area along with those of the quality and quantity of water," the CRMWD general manager declared. A continuous study of the area and water will be made."

Just at what point a dam would be put across the Deep Creek channel is problematical, if such a project were deemed feasible. However, it is likely that it would be somewhere not very far north of the confluence with the Colorado River about midway on the Mitchell-Scurry line.

Deep Creek heads in northwestern Scurry County, passes through the heart of Snyder and flows almost directly south to the Colorado.

One of the possibilities for utilization of the water would be to pump water impounded in the Deep Creek reservoir into Lake J. B. Thomas, some 15 miles removed. Or, the water might be delivered from Deep Creek to potential users located in closer proximity to it, said Spence.

The presentation is not to be confused with a permit, Spence warned. The presentation simply would give the District priority of use back to the original date of the presentation rather than the date of a permit, if and when granted. Upon completion of studies during the period of presentation, the District would be obliged to file an application with the Texas Board of Water Engineers, or its successors, for appropriation of the water.

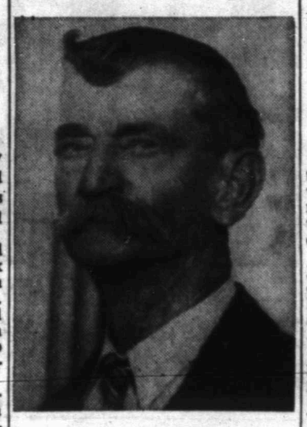

JOHN THOMAS BIGGS

John T. Biggs Dies Sunday, Service Today

Funeral services for John Thomas Biggs, 81, were held at 3 o'clock this afternoon in the Union Methodist Church. He was a charter member of the church, and had observed his eighty-first birthday there just a week before at a church dinner and homecoming program.

Mr. Biggs died yesterday morning while at the church. He had led the singing and opening prayer and had then gone to an adult class. He slumped over in his chair, and was pronounced dead on arrival at a Snyder hospital.

The Rev. I. T. Huckabee, pastor, officiated at the services. He was assisted by Dr. O. W. Carter, superintendent of the Methodist Big Spring district, and the Rev. Jack Elzey of Colorado City. Burial was to be in Snyder Cemetery under the direction of Holger Funeral Home.

A resident of Scurry County since 1898, Mr. Biggs was born in Mississippi. He moved to Texas in 1888, and settled first in Mulberry Canyon near Merkel. He was married to Retta Moore in Merkel in 1895. She died in February, 1952.

Mr. and Mrs. Biggs made their first home in Scurry County northwest of Snyder on the old Grantham place. The following year they moved to the Union community. Mr. Biggs lived there until about five years ago when he moved into Snyder, and he lived here at 3009 Avenue T.

A charter member of the Union Methodist Church, Mr. Biggs had served the church as Sunday school superintendent since 1907. The observance of his birthday had been a yearly affair for church members for several years.

Survivors include a daughter-Mrs. Fred Davis of Snyder; four sons, the Rev. Ivey Biggs, pastor of the First Methodist Church in Clarendon; Arlie Biggs of Fort Worth, Grady Biggs of Grand Prairie, and Lester Biggs of Colorado City; 11 grandchildren and six great-grandchildren. Grandsons served as pallbearers.

17 Persons Dead In Storm Region

By The Associated Press

A blinding blizzard, termed by the Weather Bureau one of the winter's worst storms, whirled northward out of the Great Plains today and into Canada with moderated intensity.

It left behind snowfalls up to Duluth's 28 inches; snowdrifts as deep as 12 feet in Nebraska; blocked highways in at least four states; at least 17 persons dead and four missing.

The storm had not lost all its punch, however. Strong winds were piling snow in deep drifts in the Manitoba province of Canada, where police reported "hundreds" of persons were stranded on blocked highways. Winnipeg got 7 inches of snow.

Below the border the five deaths each reported in Colorado, Utah and Montana, and two in Wyoming were caused mostly by traffic accidents in visibility zero conditions during the driving storm of the past three days.

But authorities feared for three Nebraska ministers who left Gothenburg Saturday afternoon and a Wessington Springs, S.D., rancher who braved the shrieking blizzard at 2 a.m. yesterday to see if his sheep were all right. None of the men have been seen since.

The eastern Dakotas felt the full fury of the storm yesterday. Pierre, South Dakota's capital, got a 13-inch fall driven by a 52 m.p.h. wind with gusts up to 73. Falls ranging to Huron's 10 inches and Watertown's 7 immobilized all transportation, with roads drifted shut and visibility zero.

The storm swept through the Red River Valley along North Dakota's eastern border, blocking all but railroad travel. In both Dakotas the temperatures were only a few degrees above zero.

A sharp chill settled over the three-day storm's wake through Colorado, Montana, Wyoming and Nebraska. Denver, which got 7 inches, reported a temperature of 5 degrees above early today.

Thirty-three persons stranded during the storm in Nebraska had been rescued.

Off the fringes of the storm, rain or a freezing mixture of rain and snow fell in southeastern Minnesota, Illinois, Kansas, Missouri and Iowa.

A band of rain extended today from eastern Texas to the eastern Great Lakes region.

The line of freezing weather early today dipped sharply southward from the Great Lakes region into westward to the Western Plateau.

Eagle Colo., was today's icebox, with 25 below zero. By way of contrast, Charleston, W.Va., had its warmest Feb. 20 in history — 74 degrees.

By The Associated Press

Gray, dreary skies cried chilly tears Monday as they moved in over Texas from the Gulf of Mexico and ran smack into freezing cold.

Rain that soaked the coastal areas and parts of east and central Texas Sunday and early Monday was expected to spread northward after snow and sleet had peppered much of the state.

The Rio Grande Valley escaped a freeze—and further damage to its winter vegetables—but the Panhandle and practically every other section shivered in sub-freezing weather before dawn.

Temperatures were due to rise some in the Panhandle, where Dalhart recorded the state's low of 2 degrees. The high maximum before dawn was 44 at Brownsville.

Kilgore in East Texas had nearly 2 inches of sleet Sunday. Early Monday the stinging stuff still fell slowly.

A protective blanket of clouds slid over the Valley to nip the freeze threat. Twice before this winter, frost has damaged vegetables growing there.

Temperatures reached 37 at Weslaco, 34 had been predicted.

Sunday night the Weather Bureau said temperatures of 30-34 degrees could be expected from Weslaco west and 34-38 from Weslaco to Brownsville before sunrise.

John Hagan, meteorologist in charge at Brownsville, said, "It appears most of the valley will be pretty safe. There is a general cloud layer over all of South Texas."

The rest of Texas stayed chilly in the wake of a weekend norther that brought snow, sleet, cold rain and freezing temperatures deep into the state.

Temperatures sank to 7 at Dalhart, 17 at Lubbock, 18 at Amarillo, 24 at Salt Flat, 25 at Childress and El Paso, 28 at Wichita Falls and 23 at Abilene.

Clouds covered the east half of the state, and rain—set off by the ragged remnants of the norther—fell at Beaumont, College Station, Corpus Christi, Palacios, Houston and Galveston.

Sunday highway travel slowed to a crawl in the Longview and Tyler areas with up to an inch and a half of slush covering roads.

Heaviest rains—ranging to more than 2 inches—fell in north and east Texas.

Rites Set For Couple Found Dead Sunday

Funeral services are to be held at 2 o'clock tomorrow afternoon for Mr. and Mrs. Norman Oler, residents of Happy, who were found dead in their home yesterday morning.

Mrs. Oler was the former Nelda Simms, the daughter of Mr. and Mrs. John Simms of Happy and the granddaughter of Mr. and Mrs. W. R. Sterling, Sr., of Snyder. She was also the niece of W. R. Sterling, Jr., Mrs. Edwin Minor, and Mrs. Jack Burney, all of Snyder.

Mr. Oler was the son of Mr. and Mrs. J. L. Oler of Happy. He was graduated from Happy High School in June, 1954, and had been captain of the football team. Mrs. Oler was a junior in Happy High School. The couple was married on February 9.

Survivors of Mrs. Oler in addition to those named above include four brothers, Leo Simms of Dallas, Morris Simms of Los Angeles, and Eugene Simms and Weldon Simms of Happy.

P. W. Rucker of Tulia, justice of the peace, said the young couple apparently died of carbon monoxide posioning. A gas heater was burning when their bodes were discovered about 8:30 a.m. by Thurman Oler, who had gone to his brother's home to borrow a gun for a hunting trip.

Comic Book Bill Gets Final Okay In House

AUSTIN (AP)—A bill designed to prevent lewd, corruptive or depraved comic books from reaching the hands of Texas youngsters won House approval and advanced to the Senate today.

House passage of the bill by Rep. Joe Pool of Dallas was by voice vote.

Endorsement followed brief debate.

Rep. Maury Maverick Jr. of San Antonio told Pool he knew the bill was going to pass but he wanted to call attention to U.S. Senate reluctance thus far to pass a similar federal law.

"The senators said the fear and danger of censorship are so great (they) would give the industry itself an opportunity to clean up its own business," Maverick said.

Rep. J. Gordon Bristow of Big Spring sided with Pool.

"Isn't it a fact that 'Mama' is for this bill?" asked Bristow. "She doesn't like these comic books. Mama told me to vote for it and I'm going to vote for it."

"Stay with me, brother Bristow," said Pool, and the House quickly approved his measure.

Persons distributing or offering for sale objectionable comic books as defined in the bill would be subject to fines up to $1,000, six months in jail, or both.

Texas lawmakers began their seventh work week today with a showdown expected before it ends on one of the session's most crucial issues—financing of water conservation projects.

The House started debate last week on a proposed constitutional amendment to set up a state bond program backed by a state property tax to help communities build dams and reservoirs.

But before it came to vote, the matter was postponed. It is to be revived tomorrow.

The same plan in another wrapper is also high on the Senate calendar and can be brought to floor debate almost any time.

Two versions of the plan are under House consideration. One by Rep. Harold Parish of Taft would set up a 200 million dollar bond program with a property tax of 2 cents on the $100 valuation. The other, by Rep. Leroy Saul of Kress, would set up a 100 million dollar program with a 3-cent tax.

The proposal on the Senate calendar, by Sen. Dorsey Hardeman of San Angelo, follows the Saul approach.

Both the Saul and the Hardeman measures are aimed at carrying out the recommendation of the Texas Water Resources Committee which the Legislature set up two years ago and which Hardeman heads. The committee was charged with studying the state's water crisis and recommending a way out.

A question of validity of both House and Senate measures, as well as eight other water bills pending final legislative action, has been raised on a technicality by Sen. Crawford Martin of Hillsboro.

Martin had proposed an alternate one-package plan in lieu of the Hardeman-Saul bond amendment and eight other bills carrying out recommendations of the water resources committee.

A Senate committee killed the Martin measure, but Martin filed a minority report last Thursday. That gave him 10 days to try to get the Senate to revive his bill.

If the Senate does not vote within the 10 days to substitute the minority report for the majority report that killed it, the bill will be finally dead and neither House nor Senate can, under their rules, consider it again this session.

It is under the latter rules that Martin thinks the death of his measure would mean the automatic death of the other water bills. He contends they are technically the same measures with minor differences, such as his proposal for an elective water commission instead of an appointive one.

The Senate could, of course, revive the Martin bill by adopting the minority report and remove any question of validity of the other measures. It could then proceed to pass whichever of the measures it desires and leave the other to a later death.

Fire Raging In Milwaukee

MILWAUKEE (AP) — Milwaukee's worst fire in several decades was raging out of control two hours after it started this morning in a North Side furniture store.

Two firemen were injured—one overcome by smoke and the other injuring his hand.

Fire Chief Edwin Wischer said he hadn't seen a worse fire in his 34 years on the Milwaukee department. He sounded a general alarm, calling in all off-duty firemen, to fight the blaze in the two-story brick building in a business and residential section.

The blaze had destroyed the Meyer Co. furniture store and at least one adjacent building, a plumbing shop.

Two engine companies patrolled the streets in the area to guard against wind blown embers starting new fires.

The firemen worked in temperatures in the mid-20s.

Five Bodies Recovered At Site Of Crash

ALBUQUERQUE (AP)—New Mexico State police reported today five badly burned bodies have been recovered at the wreckage-strewn spot on a mountainside where a Trans World airliner crashed Saturday with 16 aboard.

The search team said there was no sign of life "and no possibility of survivors."

The reports, trickling down by walkie-talkie from the huge rock pinnacle in the Sandia Mountains east of here said identification was impossible at this time and indicated recovering other bodies would be slow going.

The airliner rammed the pillar in the rugged snow-covered mountains just minutes after it took off. Airline officials have surmised the pilot became lost in clouds which shrouded this area at the time, and saw the mountain too late to avoid it. He was about two miles off the regular course which leads along the east side of the mountain.

Two search teams, weary and stiff after a night in subzero cold on the mountainside, started at dawn probing the crannies around the needle-shaped rock where the plane hit.

Pack animals were started up from the base camp at the foot of the 10,000-foot mountain to bring out the bodies and an air drop was scheduled to deliver equipment for removal of the bodies.

United Fund Set For Meet

A membership meeting of the Scurry County United Fund has been called for 7:30 o'clock tomorrow night by the organization's president, Lyle Deffebach.

The meeting will be held in the high school cafeteria. Deffebach said that all persons who contributed to the United Fund last year are members, and he urged all to attend.

A list of nominees will be submitted at the meeting for election of 10 new directors. Herman Doak, chairman of the nominating committee, said a list of nominees will probably be available by tomorrow. Ten of the United Fund's 30 directors are scheduled to go out of office this year. Next year 10 more directors will be elected. By that time, which will be the beginning of the third year of United Fund work here, one-third of the directors elected each year will serve three-year terms.

After the new directors are elected, the 1955 board will meet and appoint a nominating committee to make nominations for officers of the United Fund and for chairmen of the organization's three constitutional committees. Present officers are Deffebach, Hicks Allen, first vice-president; Melvin Newton, second vice-president; Ralph Geisenhoner treasurer; and Art Nicholas, secretary. Malven Stevenson is now chairman of the budget and admissions committee, while Dan Warren heads the campaign committee and J. T. Hughes is chairman of the publicity committee.

Mrs. Cotton Dies In C-City

Mrs. Ruby Bell Cotton, 50, a resident of Dunn, died about 6:40 p.m. yesterday in Root Memorial Hospital in Colorado City following an illness of several weeks.

Funeral services are to be held at 10 a.m. tomorrow in the Church of Christ in Dunn. Bell Funeral Home is to direct burial in the Dunn cemetery.

Mrs. Cotton was the wife of J. Fred Cotton. The couple was married on Dec. 19, 1920, in Snyder, and had made their home near Dunn since their marriage. Mrs. Cotton was the daughter of Mrs. W. A. Johnston of Dunn and the late Mr. Johnson. She was born in this county on July 24, 1904. She had been a member of the Church of Christ for 25 years.

Survivors in addition to the husband and mother include a daughter, Mrs. Mary Lou Bayless of Snyder; a son James Lavern Cotton of Fort Worth; two sisters, Mrs. Bill Hunter of Coahoma and Mrs. Larry Mattson of Dallas; three brothers, William Albert Johnston of Big Spring, Francis Eiland Johnston of Dallas, and Marcus Davis Johnston of Dunn, and six grandchildren.

Pallbearers will be Graham Smith, Arlie Taylor, Jackson Ellis, Homer Harrison, D. D. Smith, Hugh Billingsley, Fred Bowers and Ira Riggs.

Mercury Held To 40

A sharp north wind kept the temperature down to 40 degrees in Snyder yesterday. The lowest temperature recorded overnight was 20 degrees, with the mercury rising to 2 by 7:30 this morning, David Strayhorn, acting weather observer, said.

U. N. Accuses Reds Of Violating Pact

By CHARLES CHIN

PANMUNJOM, Korea (AP)—The United Nations Command today accused the Communists of violating the Korean armistice by building up Red MIG strength in North Korea.

It demanded that those responsible be punished.

Maj. Gen. Leslie D. Carter, senior Allied member of the Korean Military Armistice Commission, made the charge. He declared the MIGs which attacked an American RB45 jet reconnaissance bomber over the Yellow Sea Feb. 5 were evidence of Red air activities in North Korea since the armistice which "have mounted from zero in increasing magnitude to a high tempo".

At a news conference after the commission meeting, Carter quoted the chief Communist delegate, North Korean Lt. Gen. Lee Sang Cho, as saying the U. N. charges were "allegations hastily manufactured."

Carter quoted Lee: "The history of the Korea War proves the fact that we had combat aircraft in North Korea . . . How we maintain the planes and how many we have is our own business and no concern of others."

Lee further told him, Carter said, that a Neutral Nations Supervisory Commission team which visited North Korea in October 1953, a few months after the armistice, "witnessed a large number of military aircraft, including MIGs."

Lee accused the Allied side of expanding army and aircraft strength in South Korea and of "covering up the crime by making false allegations," Carter said.

Today's charge grew out of the air battle Feb. 5 when two MIGs were shot down after they attacked the RB45 and its escorting Sabre Jets.

Carter demanded that three neutral nations mobile inspection teams go to North Korea to look for evidence of the MIGs and their armament.

He told Lee the identity of the MIGs had been established "by indisputable visual and photographic identification." He offered to produce photographs to prove it.

He said the MIGs were tracked by radar from their takeoff to their return and their "base is established by positive radar tracks."

"We know these MIG aircraft were not in Korea at the time the armistice was signed, which clearly proves that you have brought them in in violation of the armistice agreement," he said.

"By your own statements, you have condemned yourself before the world to be the violator of your own solemn commitments. Our side demands that the perpetrators of this crime be punished," he said.

385 Dead In Pacific Storm

TOKYO (AP)—A violent blizzard blasted the western Pacific from Formosa to the Kuriles today for the third day and left more than 385 persons dead or missing, most of them fishermen.

At least four Japanese are known dead and scant hope is held for the others.

In Manila, American President Lines reported that the luxury liner President Cleveland went to the aid of the stricken Japanese steamship Midori Maru in the East China Sea.

The liner, which stood by until relieved by the Orion Star, radioed she would be 24 hours late on the trip from Japan to the Philippines. The Midori Maru sent out an SOS yesterday, reporting it had water in the fuel tank and was unable to proceed. Aboard were 141 passengers and 25 crew members.

Fluvanna Store Is Burglarized Again

The Fluvanna Mercantile was burglarized again last night, the sheriff's department here reported this morning.

The store has been burglarized several times within the last few weeks. Nothing was missed in the most recent burglary and little has been missed in other recent ones there.

Officers of the sheriff's department have found few clues in any of a large number of small burglaries in the Snyder area recently, all similar in many respects.

WEATHER

NORTH CENTRAL TEXAS: Mostly cloudy this afternoon and tonight with occasional rain in southeast portion this afternoon. Tuesday, partly cloudy and somewhat warmer.

WEST TEXAS: Generally fair and a little warmer this afternoon, tonight and Tuesday.

Two Highway Crashes Claim 11 Lives In State Over Weekend

By The Associated Press

Two bloody highway crashes in Texas Sunday night wiped out a total of 11 lives. Seven died in one, four in the other.

The tragedies shot Texas' weekend violent death toll to 26. Twenty were killed in traffic accidents, two were knifed, one shot, one poisoned, one hanged, and a young couple was asphyxiated.

A smashup in the center of a three-lane highway north of Kingsville Sunday night killed four men and three women—including four members of one family. Three others were injured.

Four died and four were hurt in a car-truck crash in the middle of the half-mile-long bridge over Lake Brownwood a few hours later.

All four dead were in the car. They were Mr. and Mrs. Wesley Richardson of Abilene, Tex.; Robert A. Halliburton of Riverside, Calif., and Duane, Halliburton's infant son.

Among the seriously hurt was the truck driver, Clyde Baker of Brownwood.

The wreck near Kingsville occurred on a straight stretch.

The dead: Billy Breese, 28; Mrs. Beth Breese, 26, his wife; Mrs. Thelma Bailey, 46, his mother; Mrs. Rosalee Thompson, 24, his sister, all of Corpus Christi; Buddy Joe Stanford, 23, Driscoll, Tex., Silverio Gonzalez, 27, of King Ranch, and Camilo Salazar of Kingsville.

Herman C. Borth, 75, Amarillo rancher, was killed Sunday night in a headon collision near Amarillo.

Johnny Washington, 32, was stabbed to death at his Houston home Sunday. A charge of murder was filed against his wife.

J. Morris Worthy, 35, Houston, was killed Sunday in a car-pickup truck crash near Dickinson.

George Adams, 53, Mineral Wells, died at Wichita Falls Sunday of injuries received in a car-truck crash about midnight Friday east of Wichita Falls.

Tom Mays, about 60, was killed by a car Friday night while walking along a street in Van Alstyne.

William Albert Lindsey, 25, of Kenora, a University of Houston student, died of injuries received Friday night in a collision at Houston.

Ed Wilbanks, 67, died from a series of ice pick wounds in the back following a TV party at his home in Spearman. His son, Carl Ed Wilbanks, 36, was charged with murder.

Mrs. Marjorie Miller Vogel, 42, was killed when the car in which she was riding struck a telephone pole in Tyler Saturday.

Mrs. S. M. Cobb, Dallas, killed Saturday when the taxi in which she was a passenger was involved in a traffic accident at Marlin.

Jackson A. Dullah, 54, of Dallas, died Sunday at his home after taking rat poison. Justice of Peace W. E. Richburg ruled suicide.

Harold Turner, 27, civilian employe at Fort Sam Houston, was killed Saturday night in a headon car collision in San Antonio.

Sevaro Martinez, 63, was killed by a car Sunday as he crossed a street in San Antonio.

W. S. Minton was charged with murder at San Angelo Sunday in a few hours after his wife was shot to death.

Norman Oler, 20, captain of last year's Happy, Tex., High School football team, and his bride of less than two weeks, Nelda Oler, 17, were found dead in their small home at Happy, 47 miles south of Amarillo. Mrs. Oler was a star of the Happy school's girls' basketball team. A gas heater was found burning in the tightly closed home by Thurman Oler, a brother of the bridegroom. Justice T. W. Rucker returned a verdict of accidental death.

Jose Valenzuela, 45, was found hanged in his jail cell at Bishop, in South Texas, Sunday. Justice M. A. Johnson returned an inquest verdict of suicide. Valenzuela had been jailed Saturday night on a charge of drunkenness.

THE POWER OF POSITIVE THINKING

By NORMAN VINCENT PEALE

CHAPTER 7
HOW TO USE FAITH IN HEALING

Is religious faith a factor in healing? Important evidence indicates that it is. There was a time in my own experience when I was not convinced of this, but now I am, and that very definitely. I have seen too many evidences to believe otherwise.

We are learning that faith properly understood and applied is a powerful factor in overcoming disease and establishing health.

Present-day medicine emphasizes psychosomatic factors in healing, thus recognizing the relationship of mental states to bodily health. Modern medical practice realizes and takes into consideration the close connection between how a man thinks and how he feels. Since religion deals with thought and feeling and basic attitudes, it is only natural that the science of faith should be important in the healing process.

Harold Sherman, author and playwright, was asked to revise an important radio presentation with the promise that he would be contracted as the permanent writer. After some months of work, he was dismissed and his material used without credit. This resulted in financial difficulty and humiliation. The injustice rankling in his mind developed into a growing bitterness against the radio executive who had broken faith with him. His hatred made him subject to a physical affliction in the form of a mycosis, a fungus growth which attacked the membranes of his throat. The best medical attention was secured, but something more was required. When he gave up his hate and developed a feeling of forgiveness and understanding, the condition gradually corrected itself. With the aid of medical science and a new mental attitude, he was healed of his affliction.

A sensible and effective pattern for health and happiness is to utilize the skills and methods of medical science to the fullest possible extent and at the same time apply the wisdom, the experience and the techniques of spiritual science. There is impressive evidence to support the belief that God works through both the practitioner of science, the doctor, and the practitioner of faith, the minister. Many physicians join in this point of view.

In the prevention of sickness and in healing mind and body, do not fail to draw upon one of the greatest resources available to you — the faith that heals. How can you do this when a loved one or you is ill? Following are eight practical suggestions:

1. Follow the advice of a prominent medical school head who said, "In sickness, send for your minister even as you send for your doctor." In other words, believe that spiritual forces as well as medical technique are important in healing.

2. Pray for the doctor. Realize that God uses a trained human instrumentality to aid His healing powers. As one doctor has put it, "We treat the patient and God heals him." Pray, therefore, that the doctor may be an open channel of God's healing grace.

3. Whatever you do, do not become panicky or filled with fear, for if you do, you will send out negative and therefore destructive thoughts in the direction of your loved one when he requires positive and healing thoughts to assist him.

4. Remember that God does nothing except by law. Also remember that our little materialistic laws are only fragmentary revelations of the great power flowing through the universe. Spiritual law also governs illness. God has arranged two remedies for all illness. One is healing through natural laws applicable by science, and the other brings healing by spiritual law applicable through faith.

5. Completely surrender your loved one into the hands of God. By your faith you can place him in the flow of Divine power. There is healing there, but for it to be effective the patient must be completely released to the operation of God's will. This is difficult to understand and equally difficult to perform, but it is a fact that if the great desire for the loved one to live and be well is matched with an equally great willingness to relinquish him to God, healing powers are amazingly set in motion.

6. It is also important that harmony prevail in the family, that is, spiritual harmony. Remember the emphasis in the scripture, Matthew 18:19: "If two of you shall agree on earth as touching anything that they shall ask, it shall be done for them of my Father which is in heaven." Apparently disharmony and disease are akin.

7. Form a picture in your mind of the loved one as being well. Visualize him in perfect health. Picture him as radiant with the love and goodness of God. The conscious mind may suggest sickness, even death, but nine tenths of your mind is in the subconscious. Let the picture of health sink into the subconscious and this powerful part of your mind will send forth radiant health energy. What we believe in the subconscious, we usually get. Unless your faith controls the subconscious, you will never get any good thing, for the subconscious gives back only that which your real thought is. If the real thought is negative, the results will also be negative. If the real thought is positive, you will get positive and healing results.

8. Be perfectly natural. Ask God to heal your loved one. That is what you want with all your heart, so ask Him please to do it, but I suggest that you say PLEASE just once. Thereafter in your prayer, thank Him for His goodness. This affirmative being will help to release deep spiritual power and also joy through reassurance of God's loving care. This joy will sustain you, and remember that joy itself posseses healing power.

Copyright 1952, by Norman Vincent Peale
Used by permission of Prentice-Hall, Inc.
Copyright 1955, Post-Hall Syndicate, Inc.

Tomorrow: Inflow of New Thoughts Can Remake You

Nugent Trial In Fifth Week

FT. SILL, Okla. (AP)—Maj. Ambrose H. Nugent's Army court-martial entered its fifth week today with a witness testifying he saw the defendant make four propaganda recordings for the communists while they were prisoners of war in Korea.

Sgt. Leroy Carter Jr. who was crippled and almost blinded by POW camp privations, was recalled by the court to review his testimony earlier as a prosecution witness about "peace committee" activities at a camp near Pyongyang, North Korea.

Nugent, a career artilleryman from Wisconsin, is on trial on nine counts accusing him of collaborating with the enemy.

Carter, of Ft. Devens, Mass., told the court that he himself was a delegate to a "central peace committee" meeting at POW camp No. 5 at Pyokdong, near the Yalu River. He said Nugent was head of the committee which the Army charges was a propaganda organ of the communists.

The defense was scheduled later to call a handwriting expert to examine propaganda documents allegedly written by Nugent.

The court voted to recess tomorrow in observance of Washington's birthday.

Grass Judging Team 12th In Field Of 30

A grass judging team of Snyder High School students placed 12th in a field of 30 teams during the weekend at the San Antonio Livestock Show.

The Snyder team was made up of Billy Clyde Roberson, Richard Miller, Sonny Harrell, and Benny Rinehart, all sophomore students.

Roberson, with a score of 390 points out of a possible 400, placed 12th among individuals. The whole team had 1,124 points out of a possible 1,200.

Billy Bob McMullan and Kenneth Goforth, agriculture instructors here, are team coaches.

Testimony Begins In Civil Suit Trial

Testimony began this morning in the civil district court damage suit of J. A. Merritt, Jr., vs. J. W. Burleson.

The suit resulted from an automobile accident in recent months at Twenty-fourth Street and Avenue I.

Jurors chosen for the case were Mrs. Bernard Longbotham, Ernest Sears, Fred Gary, Lloyd Burns, Mrs. T .B. Knight, John Floyd, John M. Curry, Frank Kubena, Mrs. Harley Carmichael, R. D. White, Mrs. Mary Jean Kilgarlin, and Mrs. H. Sullivan.

$250 Bond Is Set In Theft Case Here

Tommy Donahoo, 36, of Southland, a former Snyder resident, pleaded innocent in county court this morning to a charge of misdemeanor theft, and bond for him was set at $250.

He remained in custody of officers this morning pending effecting of bond.

Donahoo was charged Saturday morning with theft of a bed pillow valued at $2.50 from an apartment he had rented from B. H. Moffett at 1608 Twenty-seventh Street. Donahoo was returned here Saturday night from Southland by Howard Gibbons, deputy sheriff.

Beer Distributor Is Held In Slaying

SAN ANGELO (AP)—A San Angelo beer distributor who said he just meant to scare his wife was held on murder charges today in her death by gunfire.

William S. (Bill) Minton was arrested after his wife, Martha, 24, was shot to death about 2:45 a.m. yesterday.

"It was an accident," arresting officers quoted Minton as saying. "I just meant to scare her."

Minton was held without bond.

Some Indian surveyors believe that Mt. Everest is growing higher.

FOREIGN MONEY DISPLAYED

A display of money from all over the globe has been set up in the West Texas State Bank lobby by M. O. Hindal, navy recruiter for the Snyder area. Miss Velma West, employe of the bank, watches as Hindal explains some of the money he collected during 10 years of sea duty with the navy which took him to almost every port in the world. (Lee Watson photograph)

HOSPITAL NOTES

The following admissions and dismissals at the two Snyder hospitals are only those whose names have been released by the hospitals.

BATTENFIELD-JONES

Admissions: Mrs. Erwin Smith, Snyder; Sara Ann Baldwin, 103 Milburn; Mrs. William R. Loper, Snyder; Mrs. C. B. Henderson, 1400 Avenue R; Wesley E. Smith, Fluvanna; Mrs. Joe D. Brown, 1611 Twenty-eighth Street; Mrs. Ira Dorsey, Snyder; Mrs. Curtis Hamm, 700 Twenty-third Street; Glenda Bennett, 801 Twenty-seventh Street.

Dismissals: Mrs. May Ellis, Knapp; Mrs. Effie Armstrong, route 2; Mrs. Clara Morrow, 1303 Twenty-fourth Street; Reed A. Robinson, 2804 Avenue N; Karen Aylor, Clairemont route; Bernard Melton, Clairemont route; Marie Knollenberg, 2305 Avenue M; Billy Piekert, Snyder; Tennie Eades, 1205 Twenty-first Street; Gloria Green, Snyder.

COGDELL MEMORIAL

Admissions: Ginger Lynn Aydelott, 809 Avenue R; Shelia Holmes, 3206 Avenue I; Will Powell, 1311 Thirty-fourth Street; Mrs. Mildred Provence, 2211 Avenue Z; Kathleen Cannon, Snyder; Earl Wilson, 3107 Avenue Y; Sammy Lee Harrison, Snyder; Mrs. Bobby McCormick, 3103 Hill Avenue.

Dismissals: Cecil White, Snyder; Kathleen Cannon, Snyder; Mrs. Charles Hyatt and baby girl, Snyder; Pat Wade, Snyder; Mrs. M. E. Stanfield, 3702 Avondale; Sammy Harrison, Snyder; Israel Hinojos, Snyder; Mrs. Bobby McCormick, 3103 Hill Avenue; Norman Phillips, 600 Twenty-ninth Street.

BIRTHS

Mr. and Mrs. Erwin Smith of Snyder are the parents of a five-pound son born at 10:10 p.m. Saturday in Battenfield-Jones Clinic-Hospital.

Mr. and Mrs. C. B. Henderson, 1400 Avenue R, are the parents of a daughter weighing nine pounds, one ounce, born at 8:20 p.m. Saturday in Battenfield-Jones Clinic-Hospital.

Mr. and Mrs. William R. Loper, Snyder, are the parents of a son born at 4:45 a.m. Saturday in Battenfield-Jones Clinic-Hospital. He weighed eight pounds, one ounce at birth.

Use Classified Ads
They Get Results
Dial 3-5486

Cab Driver Is Back On Stand

BIRMINGHAM, Ala. (AP)—State attorneys hinted at more sensational testimony to come today in Albert Fuller's trial for the murder of racket buster A. L. Patterson.

A Columbus, Ga., taxicab driver, James R. Taylor, faced another round of defense cross-examination intended to break down his story that he saw Fuller fleeing immediately after Patterson was slain.

Defense attorneys sought to show that Taylor had made contradictory statements that would discredit his identification of the defendant.

Fuller was chief deputy sheriff at Phenix City in the days when commercialized crime flourished there. He is one of three defendants charged with the June 18 killing of the crusader who had sworn to end the rule of vice.

Special prosecutor Cecil Deason said yesterday the state would present witnesses to prove vice was wide open when Patterson was slain, and Fuller had much to lose if the town was cleaned up.

Indicted with Fuller were Arch Ferrell, former prosecuting attorney at Phenix City, and former Atty. Gen. Si Garrett, the man Patterson would have succeeded in office. Ferrell is awaiting trial. Garrett is being treated for a mental disorder at Galveston, Tex.

House Panel Set For Tax Cut Vote

WASHINGTON (AP)—The House Ways and Means Committee meets today to endorse a Democratic proposal for a $20-a-person income tax cut that probably will set off the first partisan clash over legislation in the new Congress.

Although the committee's Democratic majority reportedly has promised to vote solidly for the plan, the group invited Secretary of the Treasury Humphrey to testify in closed session in advance of the vote. Humphrey was expected to oppose both the timing and the method of the proposed cut.

The plan is to add the income tax cut to an administration bill to continue present corporation and excise tax rates, now due to drop April 1.

Its final passage in that form would give President Eisenhower the choice of approving an estimated loss of $1,400,000,000 in income tax revenues or of losing three billions by vetoing the corporation and excise rate extensions at a time when he has said taxes must be kept at their present levels.

The tax cut plan, sponsored by Rep. Mills (D-Ark), would give each taxpayer a $20 cut for himself and each of his dependents, including his spouse, on income earned after next Jan. 1.

If finally adopted, the cuts would be reflected first in withholding tax deductions on the individual's first 1956 pay check. Those not subject to withholding taxes could make the deductions when they pay their taxes.

Republicans called the Democratic proposal "a political move" and termed it "absolutely irresponsible."

House Speaker Rayburn of Texas announced after a Democratic strategy meeting Saturday that the committee's Democratic majority would support the tax extension proposal but would tack on the tax-cutting amendment.

The bill and the amendment may reach the House floor Thursday. A key Democrat, who declined to be identified, said there is "no question" the tax-cutting amendment will pass the House and perhaps the Senate later.

But Sen. Byrd (D-Va) chairman of the Senate Finance Committee which would consider it, promptly announced that he opposed this or any other tax reduction until the federal budget is balanced.

The main bill would postpone for one more year these tax cuts which otherwise become effective April 1:

A reduction from 52 to 47 per cent in the corporation income tax rate, totaling about two billion dollars annually.

Various cuts in excise taxes, worth about one billion dollars a year, on automobiles, gasoline, cigarettes, liquor, beer and wine.

Wreckage Of Plane Sighted

VIGNA DI VALLE, Italy (AP)—The wreckage of a Belgian Sabena airliner that crashed eight days ago with 29 aboard including four Americans was reported sighted today by pilots of a search plane and helicopter in the snow-covered Apennines of central Italy.

A plane from Vigna di Valle Air Rescue Center reported sighting the wreckage of the plane on the Sassatelli crest, at an altitude of 6,600-feet on Mt. Terminillo, about 60 miles northeast of Rome.

Carabinieri and police set out immediately on skis for the scene of the crash. There was virtually no chance any of the 21 passengers and eight crewmen could still be alive.

The area where the wreckage was sighted is rugged and wild. Fog and storms prevented search planes from covering the area adequately until today.

The airliner—a DC6—was heard Sunday night, Feb. 13, a few minutes before it was scheduled to land at Rome's Ciampino Airport. It was on a regular flight from Brussels to the Belgian Congo.

A3c Ambroso Guagardo is visiting his grandparents, Mr. and Mrs. Joe Garcia of Hermleigh and other relatives before leaving for duty in Alaska with the U.S. Air Force. Airman Guargado has been in the Air Force two years and has been stationed in Del Rio since finishing basic training in San Antonio. He leaves March 7 for Dallas, and then will go to Seattle to begin his trip to Alaska. His wife will live in Dallas while he is in Alaska.

Experts estimate that colds cost the United States about five billion dollars a year.

Bernardo O'Higgins is honored as the liberator of Chile.

Car Stolen While Owner Is In Church

E. J. Bergeron, 104 Peach Street, may wonder today if a thief has a grudge against people who attend church.

While he and his family were attending services at the Green Hill Baptist Church last night his 1951 Lincoln was stolen. The car had been parked near the church, and the theft was discovered after the church services were over at about 9 o'clock.

THE SNYDER DAILY NEWS

Published Sunday morning and each evening except Saturday by the Snyder Daily News, at Snyder, Texas.
Entered as second-class matter at the Post Office at Snyder, Texas.
HERBERT FEATHER, Publisher
SUBSCRIPTION RATES: by CARRIER in Snyder 25 cents per week, one year, $12.00. By motor carrier delivery, $1.20 per month. By mail in Scurry and adjoining Counties one year $8.95. Balance of Texas, one year $10.25.
MEMBER OF THE ASSOCIATED PRESS
The Associated Press is exclusively entitled to use for republication all news dispatches credited to it and not otherwise credited in this newspaper, also local news published herein. All rights reserved for republication of special dispatches.
Any erroneous reflection upon the character, standing or reputation of any person, firm or corporation which may occur in the columns of THE SNYDER DAILY NEWS will be gladly corrected upon being brought to the attention of the management.
The publishers are not responsible for copy ommissions, typographical errors or unintentional errors that may occur other than to correct in the next issue after it is brought to their attention.
All unsolicited articles, manuscripts, letters and pictures sent to the Daily News are sent at the owner's risk and the Snyder Daily News expressly repudiates any liability or responsibility of their custody or return.

Car Abandoned Here Stolen In Amarillo

Through cooperation of the National Automobile Theft Bureau, Snyder police have discovered that a 1954 Ford parked at Wade Pipkin Motors last week while the driver tried out a 1955 model Ford, and is still trying it, was stolen from a used car lot in Amarillo last April 6.

Walter Suttle, police chief, said that the 1954 Ford was stolen from the Lee Taylor used car lot in Amarillo. When the Ford was abandoned here it bore a license plate issued for a Houston Chevrolet.

The 1955 Ford stolen from Wade Pipkin Motors has not been located.

PALACE
NOW SHOWING
NOW Color
THEY'RE OUT TO GET HIM!
CINEMASCOPE
SPENCER TRACY · ROBERT RYAN
in M-G-M's
"BAD DAY AT BLACK ROCK"
co-starring
Anne FRANCIS · Dean JAGGER
Walter BRENNAN · John ERICSON
Ernest BORGNINE · Lee MARVIN
Russell COLLINS

Trail Drive-In
Last Times Tonight
Miss Robin Crusoe
PATHECOLOR
featuring
AMANDA BLAKE · GEORGE NADER · RICHARD HAYES
Produced by Eastern Film Enterprises, Inc. · Released by 20th Century-Fox
Also
IN THE GRUFFY TRADITION OF SHANE OR 3:10 TO YUMA
The NEBRASKAN
Color by TECHNICOLOR
with Phil CAREY · Roberta HAYNES
at WILLIAM FORD · Screen Play by DAVID LANE and MARTIN BERKELEY
Produced by WALLACE MacDONALD · Directed by FRED F. SEARS
Plus
Color Cartoon

RITZ
NOW SHOWING
JEANNE CRAIN · DANA ANDREWS · DAVID FARRAR
in
"DUEL IN THE JUNGLE"
TECHNICOLOR
PRESENTED BY WARNER BROS.
SAM MARX and T. J. MORRISON
A MOULIN PRODUCTION
MARCEL HELLMAN and TONY OWEN
GEORGE MARSHALL
WARNER BROS.

CANYON
Big Spring Hwy.—Drive-In Theatre—Ph. 3-7212
300-SEAT, HEATED AUDITORIUM
Tonight and Tuesday
Feature No. 1
THE WEST'S BIGGEST BATTLE SCENES!
SITTING BULL
CINEMASCOPE
DALE ROBERTSON · MARY MURPHY · J. CARROL NAISH
Released thru United Artists
Feature No. 2
LEW AYRES · SONNY TUFTS · MARJORIE STEELE
NO ESCAPE
FROM A CITY ON THE HUNT! FOR A GIRL ON THE RUN!
Released thru UNITED ARTISTS
PLUS CARTOON

Starlite DRIVE-IN Theatre
LAST TIMES TONITE
"Bengal Brigade"
In Technicolor
With
Rock Hudson
Arlene Dahl
— ALSO —
"Riders To The Stars"
In Technicolor
With
Richard Carlson
PLUS—TWO CARTOONS

PRINTING
Feather Printing Company
Print Anything — Appreciate Everything
Letter Press Offset
1907 25th St. Phone 3-6131

Dr. John F. Blum
and
Dr. J. A. Nesbit
Associate
OPTOMETRISTS
Phone 3-3992 Snyder, Texas
N.W. CORNER OF SQUARE

-L-O-S-T-
If You Have Not Taken Advantage of the
FRED DAVIS HARDWARE
Closing Out Sale
You Have Lost Dollars

THE 100-MILLION-DOLLAR LOOK!

1955 NEW YORKER DELUXE 4-DOOR SEDAN

The switch is to CHRYSLER... and new style is why!

There's a Trend-Setting Look to the new Chrysler . . . longer, sleeker, and inches lower than other big cars . . . that is attracting new owners by the thousands. Easy to spot a mile away, every new detail is *unmistakably Chrysler* . . . from the massive forefront to the bold Twin-Tower tail lights. Back of this new Chrysler look of smartly "tailored steel" you'll find is today's *highest-quality engineering.* New V-8 engines up to 250 hp combine with PowerFlite, the world's most automatic transmission . . . and the only genuine *Full-time* Power Steering . . . to deliver performance that lesser cars cannot hope to equal. All in all, here is 1955's finest blend of fashion and action in **America's Most Smartly Different Car!**

GOOD DRIVERS DRIVE SAFELY!
POLLARD MOTOR CO.
2101 25th Dial 3-3221
FOR THE BEST IN TV, SEE "IT'S A GREAT LIFE," "CLIMAX!" AND "SHOWER OF STARS." SEE TV PAGE FOR TIMES AND STATIONS

WOMEN

WHAT'S GOING ON

Mr. and Mrs. W. M. Farrell, 3106 Avenue K, returned last weekend from Houston where they visited Mr. and Mrs. L. M. Crabb. Mrs. Crabb returned with them for a visit here.

Camille Cloud, who is a sophomore at North Texas, was home for the wedding of Sue Cox and Charles Jeffress. She stayed with her parents, Mr. and Mrs. P. W. Cloud, Clairemont Road.

Visitors in the home of Mr. and Mrs. Zed Wadzeck, 2211 Thirtieth Street, Friday were Mr. and Mrs. J. W. Stout of Lamesa.

Louise Crook, freshman at Texas Tech, spent the weekend with her mother, Mrs. J. P. Crook, 2808 Thirty-seventh Street.

Joe Devenport, son of Mr. and Mrs. Silas Devenport, 2405 Twenty-seventh Street, spent the weekend at home. Joe is a freshman at North Texas State College.

Mrs. J. L. Williamson of Eastland visited recently with her daughter and son-in-law, Mr. and Mrs. Burton Tankersley, 3104 Thirty-ninth Street.

K. K. McMichael of Texarkana is visiting with his daughter and her family, Mr. and Mrs. Palmer Martin and children, 1400 Nineteenth Street.

Mr. and Mrs. Clyde Bagwell, 902 Thirtieth Street, spent the weekend in Abilene where they visited relatives.

Mr. and Mrs. T. A. Caudle of Dublin, former residents of Snyder, are visiting their son, Forrest, in San Diego, Calif., where he is stationed.

Mr. and Mrs. G. E. Chorn and children, Carol and Tommy, Route 2, and Mr. and Mrs. Grady Gafford and son, Mike, visited in Lubbock Thursday with relatives.

Mr. and Mrs. Fred Boren of Lubbock, Mr. and Mrs. Burton Moore of Polar and Mr. and Mrs. H. C. Moore visited Mrs. I. W. Boren, 2901 Avenue T, yesterday. Mr. Boren is Mrs. I. W. Boren's grandson and both Mrs. Moores are her sisters.

Mr. and Mrs. Aubrey Montgomery and daughter Barbara, of Post visited Mr. and Mrs. Wesley Collins, 2302 Avenue G, yesterday.

Mrs. Bobby McCormick, 3103 Hill Avenue, was transferred from Cogdell Memorial Hospital to Hendrick Memorial Hospital in Abilene by Bolger ambulance yesterday.

WOMEN'S CALENDAR

MONDAY

Junior High School PTA, 7:30 p.m., school cafeteria.

Dorcas Circle, First Christian Church, 4 p.m., with Mrs. W. D. Casebolt, 108 Birch Street.

Helen Clemmer Circle, Trinity Methodist Church, 7:30 p.m., with Mrs. E. B. Boone, 3105 Forty-first Street.

TUESDAY

Jones Circle, 9:30 a.m., First Baptist Church auditorium.

Watson Circle, 9:30 a.m., with Mrs. Tommy Pugh, 2802 Avenue D.

Dwyer Circle, 9:30 a.m., with Mrs. G. C. Robinson, 3110 Thirty-ninth Street.

Taylor Circle, 9:30 a.m., with Mrs. Ralph Kee, 101 Milburn.

Riddle Circle, 9:30 a.m., with Mrs. Clifford Barnett, 2317 Sunset.

Edwards Circle, 9:30 a.m., with Mrs. G. M. Cole, 2302 Sunset.

Kennedy Circle, 9:30 a.m., with Mrs. J. E. LeMond, 2908 Thirty-seventh Street.

Tuesday Bridge Club, 2:30 p.m., Mary Lynn's Tea Room; Mrs. A. C. Preuitt, hostess.

Atheneum Study Club, 3 p.m., with Mrs. Harold Parsons, 3805 Highland Drive.

Alpha Study Club, 3 p.m., with Mrs. Wade Winston, 2908 Thirty-second Street.

Tuesday Night Couples Club, 7 p.m., Country Club.

B&PW, 7:30 p.m., the Hilander.

WEDNESDAY

Rebecca Circle, Trinity Methodist Church, 9:30 a.m., with Mrs. Ray Atkinson, 3200 Avenue D.

WSCS, First Methodist Church, 9:50 a.m., fellowship hall.

Wednesday Contract Club, 1:30 p.m., with Mrs. Garland Smith, 319 Thirty-fourth Street.

Cosmorama Club, 3 p.m., at the Country Club; Mrs. Max West, hostess.

THURSDAY

Law Wives Club, 7 p.m., with Mrs. Fred Auforth, 3789 Avenue V.

Thursday Bridge Club, 2:30 p.m., with Mrs. W. J. Ely, 3109 Avenue U.

Garden Club, 9:30 a.m., at the Village; Mrs. R. J. Randals and Mrs. Wade Winston, hostesses.

Chez les Amies, 12 noon, at the Country Club; Mrs. Jim Reed, hostess.

FRIDAY

Ladies Day, 9:30 a.m., at the Country Club; Mrs. Jack Bowden, hostess.

World Day of Prayer observances, auspices United Church Women, 9:30 a.m. and 7:30 p.m., First Christian Church.

Ambulance Service
Call 3-3533
BOLGER Funeral Home

HALF SIZE CASUAL

3064
12½ - 24½

Smart design with sweetheart neckline, side-placed button closing, choice of cap or three-quarter sleeves.

No. 3064 is cut in sizes 12½, 14½, 16½, 18½, 20½, 22½, 24½. Size 16½: Style shown, 3¾ yds. 39-in.

Send 30c for PATTERN with Name, Address, Style Number and Size. Address PATTERN BUREAU, Snyder Daily News, Box 42, Old Chelsea Station, New York 11, N.Y.

Patterns ready to fill orders immediately. For special handling of order via first class mail include an extra five cents per pattern.

Coast Guard Cutter Survives New Mishap

BOSTON (AP)—The Coast Guard cutter Eastwind has survived another near disaster.

A below-decks fire yesterday destroyed the cutter's engine room and threatened an ammunition magazine before it was extinguished by sea and land fire fighters.

Five years ago, the Eastwind collided with the oil tanker Gulfstream off Cape May, N.J., with the loss of 11 members of its crew.

No one was injured in yesterday's blaze aboard the 289-foot, 3,000-ton craft, which returned only two weeks ago from Greenland and was tied to a Castle Island pier for repairs.

Watson To Address Lodge At C-City

Nolan Watson, president of the West Texas State Bank, will be the main speaker at a meeting of the Masonic Lodge in Colorado City tomorrow night.

Watson is a 32nd degree Mason, a member of the El Paso Consistery and Knight Commander of the Court of Honor here.

Members of the Mitchell County lodge and visitors will attend the dinner meeting, Robert Kirschbaum, worshipful master there, said.

Watson's subject will be "George Washington and the American Heritage."

Named On Honor Roll

Margaret Anger of Snyder, a freshman student at Texas Technological College, has been named to the mid-semester honor roll there. She had a grade point average of 2.53 and ranks in the upper five per cent of the student body.

Accidents killed more than 90,000 people in the United States in 1954.

FLAVOR-MATE FOR BROILED HAM. Try green-tipped bananas, dipped in flour, sprinkled with sugar and cinnamon, and broiled or fried. Deliciously different!

Deliciously different, too, is AIRWAY—the mellow Brazilian whole-bean coffee.

The more coffee you drink, the more you'll enjoy the lighter, mellower flavor of AIRWAY. The last cup is just as good as the first.

Enjoy it often—and enjoy *all you want!* It's the *mellow* coffee in the *yellow* bag—AIRWAY

at SAFEWAY

One Oscar Nominee Is Unrecognized

By BOB THOMAS

HOLLYWOOD (AP) — The dark horse of the Academy nominations was a handsome Irishman who went unrecognized as he left the affair.

"I walked right out and no one said goodby to me," recalls Dan O'Herlihy. "Of all the press there, only you recognized me."

I accomplished that feat only because I had seen him on a telecast of "Love Letters" a few weeks ago. The lack of recognition by the others is understandable. O'Herlihy won his greatest fame and his Oscar nomination while hiding behind a monstrous beard in "The Adventures of Robinson Crusoe."

Out from behind the shrubbery, he is a very good looking man of 35 years with sandy hair and blue eyes. His success story is one of dogged determination.

Born in Wexford, Ireland, and reared in Dublin, he got his degree in architecture at his father's behest. But the acting lure was too great and he got his seasoning at the Abbey, Gate and other Irish theaters. After appearing in "Odd Man Out" with James Mason (another Oscar contender this year), he was signed by agent Charles Feldman and brought to Hollywood for Orson Welles' "Macbeth."

The picture was somewhat of a calamity and failed to launch Dan's Hollywood career. He managed to land a few roles, but by the time "Crusoe" came along, he admitted that he was at a standstill.

"I antagonized a lot of producers," he said. "I knew certain things were bad for a career. I refused B pictures and I wouldn't play the hero's friend, because you end up being a piece of furniture. Producers figured it might be all right for a star to turn down roles, but not a newcomer like me."

He has a wife and three children, and I asked how they ate during this time.

"Fine," he replied. "You see, when I first came here I got right into radio. I wanted that added income so I could afford to be independent in movies."

When radio began to wane, the "Crusoe" deal was offered him by MGM.

When the picture was finally released, folks began asking, "Who is this Dan O'Herlihy?" Offers for big roles began coming in. He stars next with Bette Davis and Richard Todd in "Sir Walter Raleigh." And more scripts have been offered him since the Oscar announcement.

Pledges Sorority

Jane DeWald of Snyder has been accepted as a pledge in Delta Delta Delta sorority at Texas Technological College. A freshman student there, she was graduated from Snyder High School last spring, and was active in student work.

CANYON NEWS

By MRS. MARGARET RILEY

Visiting Mr. and Mrs. Sam Martin and Barbara Tuesday were Mrs. Ed Martin of Merkel and Mr. and Mrs. John Moran of Petersburg. Mrs. John Crane of Trent visited Mrs. Marin Wednesday.

Attending the basketball game in Coahoma Monday night were Mr. and Mrs. Nathan Sheperd, Mr. and Mrs. Grady Moore, Marylin Moore, Mr. and Mrs. Houston Kimbrell, Mr. and Mrs. Orville Taylor and Peggy Taylor.

Visiting Mr. and Mrs. Jim Stirling Sunday were Mr. and Mrs. Hugh Fargason and family of Hermleigh.

Dianne Kerley has returned home from a Snyder hospital.

Mrs. Nan Claiborne was admitted to a Quanah hospital last week. She is the sister of Ed Taylor.

Mrs. Alton Sumruld visited Friday with Mrs. James Eddy Wall in Cogdell Memorial Hospital.

Among those attending the Ira Parent - Teacher Association program Thursday were Mrs. Myrtle Burrow, Mrs. Orville Taylor, Mrs. Ed Taylor, and Mrs. Nathan Shepherd.

Terry Lee McNeil, the infant son of Mr. and Mrs. Pete McNeil of Brownfield, underwent surgery recently in a Galveston hospital. Mrs. McNeil is the step-daughter of Mrs. Margaret Riley.

Mrs. Robert McCoy visited her sister, Jerrell Dee Smith, in a Stamford hospital Friday.

The Women's Missionary Auxiliary met Thursday morning with seven members present.

Visiting Mr. and Mrs. T. M. Pherigo Friday night were Mr. and Mrs. Tommie Pherigo and family of Snyder.

HD Club Meets With Mrs. Hogue

Mrs. Howard Hogue was hostess to the Union Home Demonstration Club Wednesday afternoon.

Roll call was answered with a recipe from each member. During the business meeting Mrs. J. B. Adams resigned as vice president of the club and Mrs. Bill Pate was elected to replace her. Mrs. Etta Coldwell and Mrs. Floy Smith were named clothing leaders and Mrs. I. T. Huckabee and Mrs. R. J. Rosson food leaders. Mrs. H. J. Schulze was named delegate to a district meeting to be held in Morton, Tex.

Mrs. Coldwell gave the program demonstration. Refreshments were served 10 club members and two visitors.

HELP for Coughs
You feel cooling, soothing help from the very first dose. Clogging phlegm is loosened, you breathe deeper.
CREOMULSION
relieves Coughs, Chest Colds, Acute Bronchitis

YOU CAN OWN A SHARE IN THIS BIG WEST TEXAS ENTERPRISE . . .

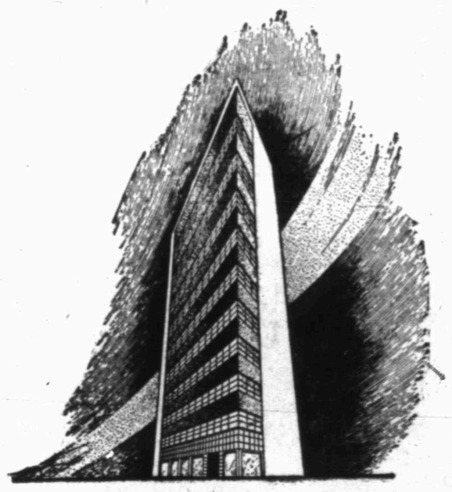

Worried about future income?

Invest today — be secure tomorrow.

The growing list of stockholders in the Permian Basin Investment Corporation includes names of business and civic leaders and working men and women in all walks of life. They are investing part of their earnings to make their futures more secure.

How sure is such an investment? Since its founding last year, the Permian Basin Investment Corporation has acquired title to the huge Phillips Building in Odessa. This building provides revenue in excess of $150,000.00 in GUARANTEED rentals each year.

It has acquired charter and license for the Permian Basin Life Insurance Company, a full-capital, old-line legal reserve life insurance company. After less than two months in the field, more than a million dollars worth of policies are now in force. — and new policies are being issued daily.

The Permian Basin Investment Corporation is soon to enter the fields of real estate and mortgage financing.

This is SOUND investment. This is money at work, earning more money for every stockholder.

You can share in the profits. You can even buy your shares on the installment plan. Shares are sold from prospectus only, and only to bona fide residents of the State of Texas.

Call one of our representatives in Snyder, Telephone 3-4633.

Permian Basin Investment Corp.

Phillips Building — Odessa, Texas

This announcement is neither an offer to sell nor the solicitation of an offer to buy securities mentioned herein.

Mrs. Nevills Is Honoree

A bridal shower honoring Mrs. Don Nevills was given Friday afternoon by Mrs. Robert Berryman and Mrs. Felix Glisson in the Berryman home at 3206 Avenue A.

Mrs. Nevills is the former Pauline Thomas, the daughter of Mr. and Mrs. Chester Thomas.

The hostesses served refreshments from a table laid with a lace cloth. The centerpiece was an arrangement of pink daisies flanked by green candles in chrystal holders.

Guests were Mrs. Shirley Murs, Mrs. Nell Fowler, Mrs. Frances Berryman, Mrs. Ed Mayfield, Mrs. B. V. Owens, Mrs. Chester Thomas, Marie Cothern, Margaret Cothern, Mrs. D. R. Nevills and Mrs. D. M. Jordan. Gifts were sent by several others who were unable to attend.

Mrs. Miller Hostess To El Feliz Club

Mrs. Lora Miller was hostess to El Feliz Club Friday afternoon in the home of Mrs. Lawrence Jones, 3009 Avenue U.

Ten members and two guests, Mrs. A. D. Erwin and Mrs. Will Williams, were present. Following the short business meeting, games of 42 were played. Cherry pie a la mode and coffee were served.

Mrs. Melvin Newton is to be hostess for the next club meeting.

Helps For Homemakers

Send your questions to "Helps for Homemakers," Snyder Daily News, or call 3-3536.

There's a new way of making a souffle that skips top stove cooking and mixes everything except the egg whites in a single bowl.

The short cut is accomplished by the substitution of real mayonnaise, which contains whole egg and extra egg yolk, for the usual white sauce and egg yolks.

This recipe will make four servings.

NEW WAY SOUFFLE

4 tablespoons flour
¼ teaspoon salt
Dash of pepper
½ cup mayonnaise
4 tablespoons milk
1 to 1¼ cups flaked fish, minced chicken, chopped or mashed vegetables, chopped meat, or grated cheese
4 egg whites

Gently stir the flour, salt and pepper into the mayonnaise. Do not beat or overmix. Add the milk slowly, stirring just until smooth. Then stir in the fish or cheese, etc., and other seasonings. Beat the egg whites until stiff. Gently fold mayonnaise mixture into egg whites until thoroughly blended. Pour into a greased, seven-inch casserole and bake in a slow oven (325 degrees) 40 to 45 minutes.

• • •

A company dessert idea features baked pear halves with a meringue top, browned in a very hot oven until the meringue is topped with brown. Serve with a rich custard sauce made from egg yolks, light cream, sugar and vanilla.

• • •

Instead of making a new hem on a child's dress that is too long, just make a wide tuck on the underside of the original hem. It can be ripped out to lengthen the skirt and the hem need not be changed.

Mrs. von Roeder Is Enrolled In College

Mrs. Max von Roeder of Snyder is among the 380 new students enrolled for the Spring smester at Southwest Texas State Teachers College in San Marcos.

Mrs. Von Roeder, the former Anne Richardson, is the daughter of Mr. and Mrs. Ollie Richardson of Dunn. She previously attended Texas Tech. Her husband was graduated from Tech last Spring and is now in the army, stationed at San Marcos.

Now Many Wear
FALSE TEETH
With Little Worry

Eat, talk, laugh or sneeze without fear of insecure false teeth dropping, slipping or wobbling. FASTEETH holds plates firmer and more comfortably. This pleasant powder has no gummy, gooey, pasty taste or feeling. Doesn't cause nausea. It's alkaline (non-acid). Checks "plate odor" (denture breath). Get FASTEETH at any drug counter.

Ruptured Men Get $3.50 Gift for Trying This

Kansas City, Mo.—Here is an improved means of holding rupture that has benefitted thousands of ruptured men and women in the last year.

Inconspicuous, without leg straps, elastic belts, body encircling springs or harsh pads, it has caused many to say, "I don't see how it holds so easy. I would not have believed, had I not tried it."

So comfortable — so easy to wear—it could show you the way to joyous freedom from your rupture trouble.

You can't lose by trying. It is sent to you on 30 day trial. You receive a $3.50 special truss as a gift for making this trial.

Write for descriptive circular. It's free. Just address Physician's Appliance Company, 578A Koch Bldg., 2906 Main, Kansas City 8, Missouri.

But do it today before you lose the address.

Shop at this sign . . . GOODYEAR Save at this sign!

Values Galore AT YOUR GOODYEAR STORE

DON'T MISS THESE TOP TIRE DEALS

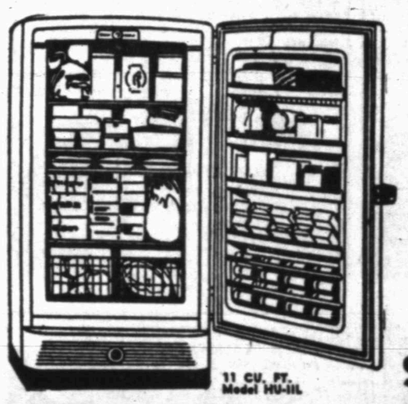

11 CU. FT. Model HU-11L

SAVE $60

On This G.E. Upright
FOOD FREEZER

• Holds 385 Pounds of Food • Has Tilt-Ster Door Shelf • Removable Roller Baskets • Aluminum Freezing Shelves • Frozen Juice Dispenser

Regular $399.95 SALE PRICE **$339.95**

$10 Down Delivers Small Weekly Payments

MODEL LM-100L 10 CUBIC FEET

SAVE $60

On This Revolving Shelf
10 Cu. Ft. G.E. Refrigerator

• Has Fold Away Bottle Racks, Butter Conditioner, Adjustable Door Shelves, Mini-Cube Ice Trays
• Big Automatic Defrosting Refrigerator Section
• Zero Degree Freezer That Holds Up to 48 Packages of Frozen Foods

Regular $429.95 SALE PRICE **$369.95**

$10 Down Delivers Small Weekly Payments

MOW AND PAY *This Easy Way* . . . ONLY $5.00 DOWN DELIVERS

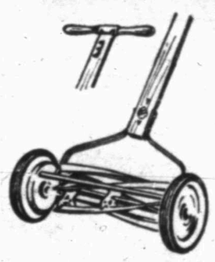

"WINDSOR" LAWN MOWER

Rubber Tires Adjustable Height **$18.35**

See this economy model hand lawn mower today! Five blades and one-piece steel cutter bar make short work of lawn mowing. Cutting height is adjustable from ⅝" to 1¼". Blades are mounted on a 6" reel — cut a 16" swath. Reel is equipped with ball and cone bearings for easy operation. Solid cast iron wheels have rubber tires. Handle is varnished hardwood.

ANOTHER GOODYEAR VALUE

$5 Down Delivers

TAKES HARD WORK OUT OF YARD WORK

All-Metal Cart 7.95
• Perfectly Balanced • Easy-to-push • Large Capacity • Semi-pneumatic tires
For Garden or Lawn
ANOTHER GOODYEAR VALUE

CULTIVATOR 21c
Handy for aerating soil, loosening clay. Heavy steel with a baked-on enamel finish.
ANOTHER GOODYEAR VALUE

TRANSPLANTER 21c
Handy for garden or flower bed. Made of heavy steel with baked-on enamel finish.
ANOTHER GOODYEAR VALUE

LOOK! ONLY $11.45 Plus tax and recappable tire Size 6.00 x 16
BUYS A BRAND NEW GOODYEAR TIRE
New PATHFINDER
• NOT A SECOND • NOT A RETREAD • IT'S BRAND-NEW

Here's the economy tire find of the year! Stop in—see the sensationally low priced Pathfinder by Goodyear NOW!

6.70 x 15 SIZE ONLY
$12.45 Plus Tax and recappable tire

YOUR OLD TIRES WILL MAKE THE DOWN PAYMENT

Pay as little as $1.25 A WEEK!

"More people ride on Goodyear Tires than on any other kind"

GOODYEAR TIRES — GOODYEAR SERVICE STORE
East Side of Square — Don Hire, Mgr. — Phone 3-6162

MODEST MAIDENS

Trademark Registered U. S. Patent Office

"Do you have one with 'the big bum' on it?"

For Classified, Dial 3–5486

Crossword Puzzle

ACROSS

1. Church seat
4. Plays the lead
9. Summit
12. Gone by
13. Acid fruit
14. Feminine name
15. Agree
17. Stylish
19. Mythical monster
21. Leave
22. Forehead
25. Demon
27. Old musical instrument
31. Outfit
32. Star-shaped
34. Symbol for silver
35. Exclamation
36. Norse goddess of peace
37. Jumbled type
38. Bodily
41. Yellow ocher
42. Faithful
43. Opposite of 45 Across
44. Portend
45. Negative
47. Crescent-shaped figure
49. Landlord
53. System
57. Hewing tool
58. Military assistants
60. Utter
61. However
62. Wrong
63. Pronoun

DOWN

1. Moccasin
2. Self
3. Conquered
4. Heavy piece of metal
5. Land
6. Exist
7. Staff
8. Obstruction
9. Gratuity
10. Poem
11. Equality
16. Intimidate
18. Arctic
20. Scotch uncle
22. Part of a flower
23. Severity
24. King of Bashan
26. Enjoyments
28. Guido's lowest note
29. Lukewarm
30. Roman official
32. Japanese measure
33. Gypsy pocketbook
35. Begins
39. Symbol for ruthenium
40. Fish
41. Thus
44. Implore
46. Hawaiian bird
48. Headland
49. Ballad
50. English river
51. Collection
52. Edge
54. Equal: comb. form
55. Human race
56. Watch narrowly
59. 501

S	Q	U	A	R	E		N	A	V	I	E	S
P	U	S	H	E	R		E	N	I	S	L	E
R	O	E		N	O	T	E		A	L	E	E
A	R		A	D	D	E	D		L	E	V	I
G	U	S	T		E	M	I	T		E	N	
S	M	I	T	E		A	N	E	L	I	N	G
			T	A	L	C		G	R	I	N	
S	T	E	R	I	L	E		M	O	T	O	R
H	A			S	O	D	A		N	O	M	E
O	G	L	E		S	E	R	E	S		E	C
R	O	O	T		E	N	O	W		A	L	E
E	R	R	O	R	S		S	E	A	T	E	D
S	E	N	N	I	T		E	S	T	A	T	E

Solution of Saturday's Puzzle

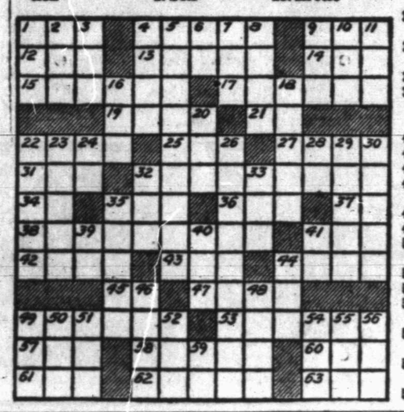

JOE PALOOKA

MARY WORTH

FERDINAND

SCORCHY SMITH

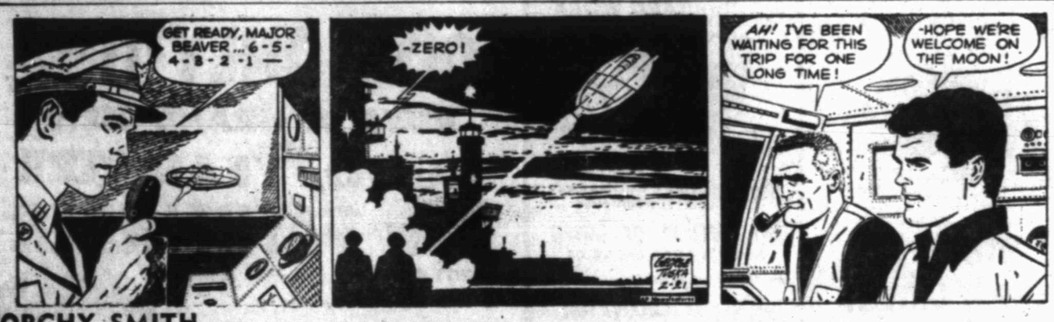

OAKY DOAKS

DICKIE DARE

KERRY DRAKE

REX MORGAN

LITTLE LULU

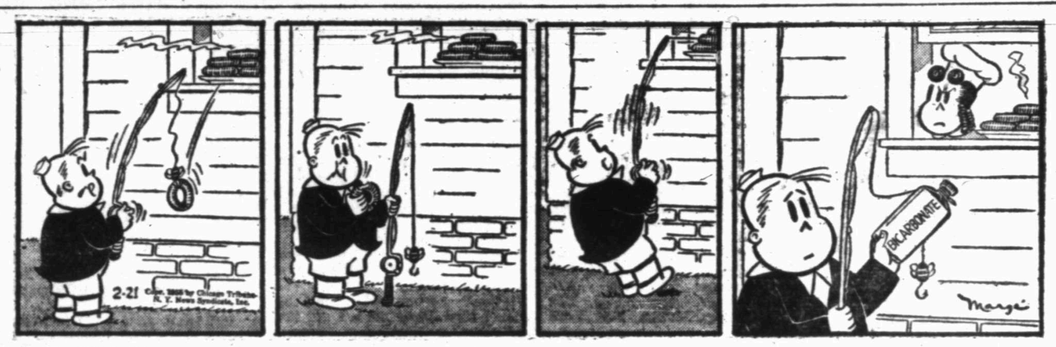

DIXIE DUGAN

THE SAINT

HOPOLONG CASSIDY

HOMER HOOPEE

THE ADVENTURES OF PATSY

Ira-Westbrook Tilt Reset For Tonight, Gail Plays Tuesday

JO ANN FORD
. . . Ira forward

The Ira girls basketball team, ready to try for championship of District 16-B, will take on the girls from Westbrook at 7:30 o'clock tonight in the Ira gymnasium.

This will be the first game of a two-out-of-three series, with the second game to be played Thursday night at Westbrook. A third game, if needed, will be on a neutral court.

Tonight's game was originally set for tomorrow night. The time was changed, however, because Westbrook's boys team will be playing against Trent in a bi-district game tomorrow night in Sweetwater. The Westbrook boys Saturday night took their district title in a close game with Hermleigh in the Snyder gym.

Another area team, the Gail boys, will be playing tomorrow night in a bi-district game at Ropesville. Gail won its district, 8-B, two weeks ago in a tournament, while Ropesville won its loop tourney last week.

The two teams tossed for the right to pick the playing court, and Ropesville won the toss.

The winner of the Gail-Ropesville game will go to Canyon this weekend for the regional Class B tournament, while the winner of the Ira-Westbrook series will meet the Hobbs girls in a bi-district game, with that game producing a regional tourney competitor.

Miss Betty Gandy coaches the Ira team, which has a 27-4 season record. Both the Ira and Westbrook teams had a 7-1 district record in round-robin play, with Westbrook downing Ira once by seven points and Ira winning over Westbrook once by five points.

Starters for Ira in tonight's game will be Baleria Eubank, Peggy Taylor, and Jo Ann Ford at forwards and Dixie Lee Kimmel, Nita Thomas, and Mary Turner at guards.

The Ira girls were winners of three cage tournaments this season, those at Ira, Fluvanna, and Hermleigh.

The Gail cagers, coached by Eddie James, hold a 19-3 record for the season. They have won two tournaments besides the district meet. Those were at Ira and Fluvanna.

The Ropesville team, which has also won two tournaments this season, has a 23-2 record.

Probable starts for Gail tomorrow night will be Donald Reddell, Larry Smith, Glen Kingston, Shorty Farmer, and Lonnie Doyle.

SHORTY FARMER
. . . Gail starter

Wichita Falls Bids For Beaumont Team

WICHITA FALLS (AP)—A Wichita Falls group interested in moving the money-troubled Beaumont Exporter baseball franchise here meets today with Texas League President Dick Butler and Exporter Owner Allen Russell.

But indications grew Beaumont citizens still might save the Texas League team their city has had 42 years.

The Exporters' situation reached a crisis Saturday when Beaumont property-owners turned thumbs down on a proposal to buy the ball park from the club for $165,000 and lease it back to the Exporters on a year-to-year basis. The 3,912 to 3,329 vote in the special bond election was a surprise to many, since the chamber of commerce had supported the idea and there was no organized opposition.

Russell had said earlier he could not operate the club in Beaumont this year without the $165,000 shot in the arm. He declared after the vote, "I will now listen to any other city, and the city making the best effort toward supporting a Texas League franchise will be the winner."

Butler announced at Dallas last night he and Russell planned to meet today with the Wichita Falls group. He said his visit here was in answer to an invitation by directors of the Wichita Falls chamber of commerce and other interested persons.

(Wichita Falls was in the Texas League in the 1920s but dropped out at the end of the 1927 season).

Heading the group are Bill Black, general manager of the chamber, and Boyd Kelley, owner of radio station KTRN. The local group emphasized no action would be taken today in regard to the franchise. A statement by them said, "We just want to hear Mr. Russell's proposition."

However, Butler also said last night it was not definite the team would be moved. He said there seemed to be strong sentiment growing in the coastal city to keep it. He'd been told of a strong possibility that a number of "civic and baseball-minded citizens" would be able to save the franchise, Butler added.

E. C. Rechtin, president of the Beaumont chamber of commerce, said he had called a meeting of directors today "to see what we can do." Russell said after the election, "The fate of baseball in Beaumont rests squarely in the hands of the chamber of commerce of that city."

Also mentioned as possibilities for the franchise are Corpus Christi and Austin, both in the Big State League. But Art Routzong, general manager of the Texas League Houston Buffs, commented, "I believe Wichita Falls has the inside track, . . mainly because it is open territory. We don't stand much chance of making any deals this late in the season with other leagues."

At Russell's request, directors of the Class AA Texas League meet in Dallas tomorrow to talk over the issue.

Wichita Falls' last pro baseball team was in the Longhorn League. The franchise was moved to Sweetwater, Tex., May 8, 1954. Wichita Falls was in the Big State until the end of the 1953 season.

McMurry Has Poor Record For Titlist

By The Associated Press

McMurry's Indians seek to improve one of the poorest season records ever turned in by a championship ball club this week.

The Indians, basketball champions of the Texas Conference whether they win any more or not, take on Wayland Tuesday and Eastern New Mexico Friday and Saturday in an attempt to bolster their 6-15 season record.

McMurry cinched the conference title last week with a 71-68 victory over Howard Payne. The decision gave the Indians a 5-1 record in championship play, compared to 3-5 for Howard Payne and 2-4 for Eastern New Mexico.

Other action this week sends Eastern New Mexico against New Mexico Tuesday and Howard Payne against Abilene Christian Saturday.

Howard Payne beat Trinity 86-84 and Corpus Christi 107-103 and McMurry lost to Wayland 96-69.

4 Record Holders Lead Pan-Am Team

By MURRAY ROSE

NEW YORK (AP)—Four world record holders, miler Wes Santee and a solid core of tested Olympians will lead the U.S.'s powerful, 33-man track and field team in the second Pan-American Games in Mexico City next month.

"It's an outstanding squad," said Jim Kelly, chairman of the committee of 18 which selected the touring athletes Sunday. "It could have won any Olympic games ever held and will do great in Mexico City."

Coach of the 1951 team in the first games in Buenos Aires in 1951 Kelly, of the U. of Minnesota, said this is a far better squad than the one that captured 12 additional competition and two relays of the 22 events four years ago.

Exactly one-third of the team is made up of servicemen and that doesn't include Santee who goes back into the Marines in June. The Kansas cowboy, America's fastest miler, returned to the winning column Saturday in the National Indoor Championships when he put aside his record ambitions and concentrated on beating Denmark's Gunnar Nielsen and Fred Dwyer of the Armed Forces.

The lean, short-striding collegian trailed Dwyer until the last lap when he collared the little ex-Villanova flyer to win in 4:07.9 by four yards over Nielsen who also passed Dwyer. The time wasn't much considering the way this trio has been operating this year but it was enough to break Gil Dodds' meet record of 4:08.3 set in 1944.

Servicemen on the squad include Parry O'Brien, the Olympic and world record shotputter, Dwyer, 6-10 high jumper Herm Wyatt, sprinter Rod Richards, and Jack Davis, who was second to Harrison Dillard in the '52 Olympics and Saturday night's 60-yard high hurdles.

Dillard, clocked in 7.3, said he wouldn't be able to make the trip to Mexico.

Other world record men on the team are Mal Whitfield, the half-mile king, Fortune Gordien, the discus thrower and Bud Held, the javelin flinger.

Midwestern Tries For 20 Wins In Season

By The Associated Press

Midwestern, already the basketball champion of the Gulf Coast Conference, seeks to add polish to a lustrous 20-4 season record this week in two games against North Texas State.

Frogs Need One Win For Share Of Crown

By JOE BENHAM
The Associated Press

Richer by three conference records but poorer by one standout guard, Texas Christian seeks the victory that means at least a share of the Southwest Conference basketball championship this week.

The Horned Frogs, as a team and as individuals, lead the conference in every major department but still need one victory to insure at least a tie for the championship.

They go after the triumph Tuesday, playing Baylor at Waco. The Bears are out of the race themselves, but would like nothing better than to shatter TCU's dreams as well.

The Frogs stand 17-5 for the year and 8-2 in conference play.

TCU Coach Buster Brannon will send a patched-up lineup into the clash, as a result of a knee injury suffered by J. Bryan Kilpatrick, a lithe, lanky guard who figured heavily in earlier Frog successes. Kilpatrick was injured last week as TCU beat Rice 84-80.

The Frogs wrote three new entries and part of another in the conference records, all signed by Dick O'Neal, the fabulous sophomore.

O'Neal erased old marks when his 85 points in two games gave him 624 points for the season, 310 points in conference play and 120 free throws in conference play. His 49 points against Rice tied the single-game record set by Texas' great Slater Martin in 1949.

Both Arkansas and Southern Methodist are still in the running for the crown, but the number is due to be halved Tuesday when they meet at Dallas. Arkansas also has to face TCU at Fort Worth in the March 1 finale to the regular season.

Other games Tuesday match Texas vs. A&M at Austin and Rice vs. the Armed Forces All-Stars at Houston.

SMU plays Rice at Houston, Texas meets Baylor at Austin and A&M plays Arkansas at Fayetteville Saturday.

In 15 years of NCAA basketball tournament play, a total of 79 institutions have competed and all eight districts have won the team title at least once.

Only one pair of brothers have won collegiate singles tennis titles. Clifford Sutter won the championship in 1932. Brother Ernest won in 1937 and 1938. Both played for Tulane.

Don Hoak of the Dodgers was married at home plate prior to a ball game at Fort Worth on Aug. 11, 1950.

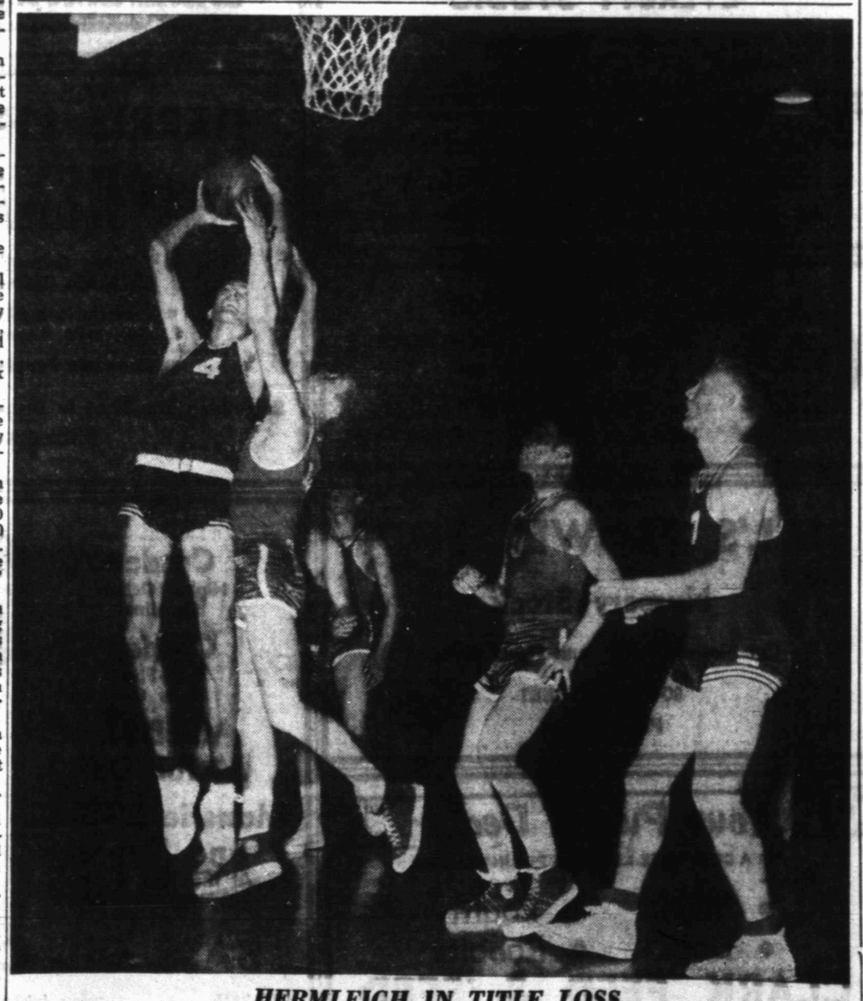

HERMLEIGH IN TITLE LOSS

Clarence Stahl, tall Hermleigh Cardinal cager, aims a shot for the goal in the Cardinals' 40-39 loss here Saturday night to Westbrook. Westbrook, which won with a goal on the final horn, took the District 16-B title with the win in the last game of a two-out-of-three series and will meet Trent in a bi-district game tomorrow night. (Lee Watson photograph)

ABOVE THE BLEACHERS

By DALE WALTON

The Plainview Bulldogs, due to go into bi-district play this week, increased its record to 24-7 last week by taking Seminole 61-51.

The Bulldogs, who ran away with the title of District 3A-1, have won 11 straight.

Coach Bob Clindaniel and his Plainview basketballers are to go to Brownwood to play the first game of a two-out-of-three series tomorrow night. Brownwood cinched the title of 3A-2 Friday. Brownwood will play in Plainview Friday night in the second game.

• • •

The Hermleigh Cardinals have been eliminated from basketball playoffs, but three area teams are still in the running.

Playing tonight in Ira will be Ira and Westbrook girls teams in a first game of a two-out-of-three series for championship of District 16-B. Tomorrow night, the Gail boys will go to Ropesville for a one-game affair for bi-district title. The Hobbs girls team, which has already won the crown in District 15-B, is awaiting the outcome of the Ira-Westbrook game and will take on the winner for bi-district.

• • •

Three lettermen head up the list of Sweetwater tracksters, working out for the first meet, which will be Snyder's Canyon Reef Relays. Haroll Hobbs, sprinter; Carroll Boley, half-miler and miler; and Clay Jack Reeves, member of that school's mile relay team last year, are the veterans.

Hobbs ran third in the 100-yard dash at the regional meet at Stephenville last year. Several younger members of the team show promise, according to track coach Ray Newton.

• • •

Back Dickie Wall of Hermleigh is one of the Texas Tech squadmen to start spring training today with the Red Raider gridders.

Coach DeWitt Weaver will have 26 lettermen from last year's Border Conference title team, besides one former letterman, nine squadmen, 28 freshman lettermen, four junior college transfers, and an incoming frosh.

Kentucky basketball coach Adolph Rupp owns four farms near Lexington where he raises Herefords and tobacco. Rupp is president of the Kentucky Hereford Assn.

Dick Hemric, Wake Forest's 6 foot 6 center, holds 19 individual school records in basketball.

Gophers Seek First Title In 44 Years

By The Associated Press

Exactly 44 years ago, Minnesota won the Western Conference basketball championship. The Gophers haven't finished in undisputed possession of first place since.

This year, unless the roof suddenly falls in on Ossie Cowles' lads, they are going to win the Big Ten chase and go on to the NCAA Tournament.

They have a 9-2 record in league competition compared to 8-2 for second-place Iowa. Tonight they weakling Wisconsin in their final road game of the season. This is important because Minnesota hasn't been beaten at home in Minneapolis this year.

While the Gophers are expected to fatten up at the expense of Wisconsin, Iowa and third-place Illinois will go at it and the result probably will kill off any changes of the loser.

With only a couple of weeks to go, the sole conference representative in the NCAA tourney is Idaho State, which won its third straight Rocky Mountain title Saturday by beating Montana State 57-46.

That leaves 14 other league champions still to be decided. Nine "at-large" outfits fill out the tournament. Five—Marquette, Penn State, Canisius, Villanova and San Francisco, the No. 1 team in this week's Associated Press poll—already have been tapped.

One Eastern spot remains to be filled and that could go to Fordham or Memphis State. Three at-large teams still are to be selected from the Western area. In the running are such teams as Oklahoma City, Seattle, Santa Clara, Creighton and Drake.

The National Invitation Tournament, which has been battling the NCAA for the top independents, has 8 of its 12 teams in the fold—defending champion Holy Cross, Manhattan, Niagara, Dayton, Cincinnati, Louisville, Duquesne and St. Francis of Loretto, Pa. There aren't many more possibilities, but Lafayette and Connecticut might make it along with the runners-up in a couple of the conferences.

Here is a rundown on the major conference races:

Missouri Valley—First-place St. Louis (6-1) can clinch a tie for the championship Saturday by defeating Tulsa (5-2).

Southern—West Virginia won the regular-season title Saturday with an 83-74 victory over favored George Washington.

Big Seven—Colorado, in first place with 7-1, figures to fatten its advantage against Kansas tomorrow and Kansas State Saturday.

Atlantic Coast—North Carolina State has the championship just about wrapped up. Tournaments March 3 will decide the NCAA representatives in the Atlantic Coast and Southern conferences.

Southeastern — Kentucky (8-2) can move into undisputed possession of first place tonight by disposing of troublesome Vanderbilt (7-4). Alabama is tied with the Wildcats for the lead.

Southwest—Texas Christian (8-2) needs only an even break in its last two games to insure itself a tie for the title.

Skyline—Utah could win its first crown since 1944 by getting past Wyoming and Colorado A&M Friday and Saturday.

Border—Texas Tech (7-2) holds a narrow margin over West Texas State (8-3).

TAKE THE FAST WAY

DALLAS
2 hrs. 3 mins.
Lv. 6:52 a.m., 7:07 p.m.

FT. WORTH
1 hr. 47 mins.
Lv. 6:52 a.m., 7:07 p.m.

MIDLAND-ODESSA
41 minutes
Lv. 5.00 p.m., 8:30 p.m.

Phone 3-3711 for reservations and information

Fly PIONEER AIR LINES

No gasoline-no, not a single one-has higher octane than

New 1955 GULF NO-NOX

but octane alone is not enough ... New No-Nox burns clean!

Only a gasoline that *burns clean* can make its full octane power really work for you.

Instead of trying to fight harmful deposits with so-called "miracle additives"—inside your engine—Gulf believes in preventing them from forming in the first place; removes the cause—the "dirty-burning tail-end" of gasoline—at the refinery.

The plates in the photo show what a difference Gulf super-refining makes!

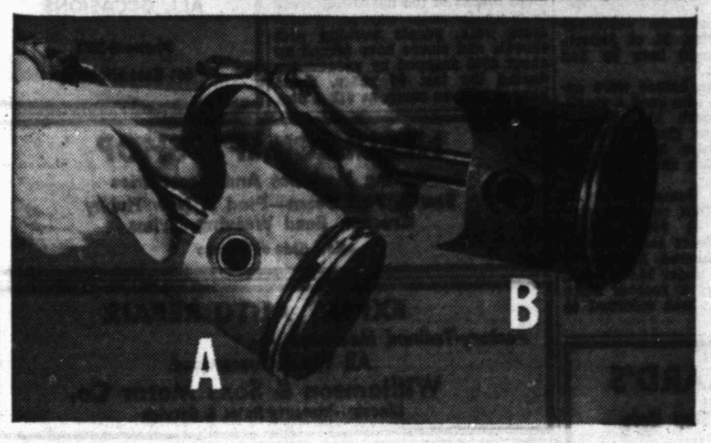

and clean-burning No-Nox gives your engine... more complete protection!

Gulf treats new NO-NOX to protect every part it touches against harmful deposits.

See for yourself: Compare clean piston "A" from engine using new NO-NOX with piston "B" from engine using the "dirty-burning tail-end" of gasoline that Gulf refines out. Both pistons, at left, from Gulf test engines, ran the same number of hours under the same conditions.

Fill up with new Super-Refined Gulf NO-NOX and *feel* the difference, right from the start, in full engine power that *lasts*. You'll get:

• More complete engine protection than with so-called "miracle-additive" gasolines.

• Extra gas mileage in the short-trip, stop-and-go driving motorists do most.

• Stall-proof smoothness . . . instant starts . . . fast, fuel-saving warm-up.

• No knock, no pre-ignition—even in today's high-compression engines.

It's super-refined ... to burn clean!
The '55 gasoline for all high-compression engines

GULF'S PLEDGE to the motoring public

• We at Gulf make this promise to America's motorists. We will not permit a single competitor—no, not a single one—to offer a gasoline superior to our own superb No-Nox.

• It is our sincere belief that No-Nox is the finest gasoline on the market today, and no matter what others do or say we will keep it the finest—in power, in performance, in engine protection.

• This is not a boast, not a claim. It is a pledge to you, the motoring public—a pledge backed by all the resources—and the integrity—of the Gulf Oil Corporation.

GULF

Herman Doak, Gulf Agent
1603 25th Phone 3-3832

PATTERSON REWARDS CUSTOMERS

A reward, in the form of cash, is given by Snyder Drug on the west side of the square. Customers of the store who sign the guest registry each day are eligible to win a cash jackpot which is worth $85.00 today. Mrs. Gerry Slaughter, office nurse of Dr. Robert F. Wasson, is shown above signing the guest list while Kirby Tatum, one of the store's druggists fills a perscription in the perscription department. About 1,000 persons sign the registry every day. (Lee Watson photograph)

Local Druggist's Prizes Are Popular

In this day of sales gimmicks, souped-up advertising plans, and almost every imaginable type of customer catch-alls, probably one of the most effective systems for getting customers into a drug store is being used by a druggist here.

The drug store is the Snyder Drug on the west side of the square, owned and operated by R. E. Patterson.

Patterson's idea has been tried for about one year, and he says that the results he is getting with the idea are almost beyond imagination.

The idea is for customers of the store to sign a registry card the first time they go into the store, then a card with a matching number is put into a cage from which stubs are drawn each day. But to be eligible to win any day, the customer must have singed a guest book in the store that day.

However, signing the book is all that is necessary, and the customer does not have to have made a purchase, and he does not have to be present to win the prize.

The prize starts out at $25, and builds up at the rate of $5 per day until it is won. After it is won, it starts over at $25.

Names of winners are posted in the store window.

Just before Christmas, Mrs. Warren Boyd, 3750 Avenue V, won the prize when it had built up to $175, one of the largest jackpots ever given away by Patterson on the idea. Only one customer of the store has ever won the prize twice, Patterson said.

The imaginative merchant and druggist said that during last year, when the volume of business was falling off in some Snyder stores, the volume of his store increased $46,000.

"Our sales up to date this year, are ahead of what they were last year," Patterson said.

He added that approximately 1,000 persons sign the guest registry to become eligible to win the daily drawings every day, and some days as many as 1,500 persons sign up to become eligible to win.

The store filled its 10,000th perscription under the ownership of Patterson more than two years ago.

In addition to offering a complete perscription service and medicines of all kinds, the store features a complete line of cosmetics, toiletries, gifts for all occasions, and fountain service.

Evangelist Is Freed, Joins Slaying Probe

HOUSTON (AP)—A handsome evangelist held for questioning in the fatal pistol-butt beating of a Baptist minister's widow was freed yesterday.

Right after his release, the Rev. Jesse Bolin vowed to stay here until the case is solved, threw himself into the probe and cleared up one point himself.

Police meanwhile, said they had no new leads.

Bolin, 39, walked out of jail at 9:50 a.m. after taking his third lie detector test earlier in the morning. Detective B. M. Squyres, the polygraph operator, said the last test convinced him the evangelist withheld no information that might help solve the murder of Mrs. Lucille Quarles.

Bolin had been held since Thursday.

Homicide Squad Lt. W. C. Doss said Bolin phoned the office five or six times after his release, offering possible leads.

Mrs. Quarles, 50, was slain Tuesday night in her home here. She suffered four skull fractures.

She was the widow of the Rev. Louis Quarles, former pastor of the Curry Road Baptist Church.

Bolin, also a Dallas used car dealer, told officers the families were old friends and that Mrs. Quarles had loaned him money for various business enterprises.

During the week of Feb. 6-12 Mrs. Quarles was seen with another woman in a yellow Cadillac at a vacant house here. Police had not learned the identity of the other woman.

Enlisting the help of another Baptist minister, Bolin found the woman. She said Mrs. Quarles had been interested in buying the house and had gone to look at it.

Some detectives think it likely Mrs. Quarles was killed by a slightly built person.

They based this theory on the fact that the killer needed many blows with the pistol to strike down Mrs. Quarles and that officers found tracks made by crepe-soled shoes of rather small size.

Laredo Grocer Faces Charges

LAREDO (AP) — Laredo grocer Daniel Flores faces charges of receiving and hiding thousands of dollars in property stolen from at Houston, San Antonio and Corpus Christi.

Flores was accused yesterday after Manuel Diez, 32, of Jalisco, Mex., was brought here by San Antonio officers.

Police said the homes were entered by a man who used a small, butane-fueled torch to crystalize door and window glass. Then he would gentle tape holes in the glass, reach inside and unlock the door or window.

Dist. Atty. E. James Kazen of Laredo quoted Diez as estimating goods valued at $40,000-$50,000 were taken. Officers said some of the loot was recovered. Kazen said Flores, released under $5,000 bond, had agreed to try to recover more of the loot. Diez was returned to San Antonio.

Truman Says U.N. Holds Peace Hopes

MARYVILLE, Mo. (AP)—Harry S. Truman says the only hope for world peace is in the United Nations.

The former President, evidently referring to this country's refusal to join the old League of Nations, said, "The United States shirked its duty to the world in 1920 and World War II resulted."

He declared the United States must maintain a strong defense "and we must fulfill our obligations to the United Nations for lasting world peace, supported by force if necessary." Truman spoke yesterday at dedication ceremonies for a National Guard armory.

Princess Margaret Visiting In Jamaica

KINGSTON, Jamaica (AP)—Princess Margaret, wearing a white ermine stole, dined by candlelight with British army officers last night at romantic Blue Mountain Inn on this Caribbean isle.

The princess, dressed in a gold organza evening dress with gold sequins, sipped a cocktail, dined on roast turkey and listened to native Jamaican music on a terrace overlookng a lighted waterfall.

Jamaica is the eighth of the West Indies islands the princess has touched in her tour of the Caribbean over the past three weeks.

Money Mine Cleared

OCEAN CITY, Md. (AP) — Since eight blocks of the boardwalk were torn up to make way for a concrete waik, people working with shovels and sleves have turned up about $300 dropped by vacationers during the last 65 years. Some have mined as much as $12 a day.

Jealous Lover Shoots Three Others, Self

ATLANTA (AP)—A jealous lover shot and killed a former Georgia legislator, a Tennessee shoe salesman and the woman he was dating and then committed suicide last night.

Another woman was injured seriously in the wild burst of gunfire which broke up a gay party in a northeast Atlanta home.

One of the victims was identified as John Verlyn Booth, 49, member of the Georgia House of Representatives from 1934 to 1938 and onetime Fulton County (Atlanta) campaign manager for Sen. Richard Russell (D-Ga) when Russell ran for governor. Booth was divorced.

Police Capt. E. O. Mullins and Homicide Detective Lt. L. T. Bullard identified the jealous man as Alton Nix Treadway, 45, an Atlanta electrical engineer.

They said he smashed his way into the house with a .22-caliber target pistol in hand and fired with deadly accuracy at all four persons.

The other dead were listed as: Mrs. Ella Warren, 39, in whose one-story brick bungalow the shooting occurred, and Ira D. Lane 49, a shoe salesman at Chattanooga, Tenn., who was in Atlanta attending a convention. Lane also was divorced.

The injured woman was Mrs. Anna Padgett Cone, a widow employed at Chattanooga. She suffered bullet wounds in the head and stomach and cuts about the head.

Capt. Mullins said Treadway had been dating Mrs. Warren and just recently purchased an engagement ring for her.

Mrs. Cone, the sole survivor, told police she was in bed when Treadway burst into the room. She said he hit her on the head with a gun banged her about and then shot her. She fled to a neighboring house.

Two Sailors Killed In Submarine Blast

SAN FRANCISCO (AP) — Two sailors were killed last night and five men injured in a battery explosion aboard the submarine Pomodon, moored in San Francisco Naval Shipyard.

All names were withheld.

Fire after the blast was quickly controlled.

The explosion came in routine battery charging for sea trials scheduled this week.

Sock Leads To Love

SANTA BARBARA, Calif. (AP)—A sock at first sight has led to love for Hollywood film players Julie Adams and Ray Danton. Danton, 24, was required to slug Miss Adams, 26, in their first movie scene together. Yesterday they were married by the Rev. Paul M. Gammons at the El Montecito Presbyterian Church.

Campaign Launched To Knock Out Cabaret Tax

LOS ANGELES (AP)—A campaign against the wartime 20 per cent federal cabaret entertainment tax has been launched by the AFL American Federation of Musicians.

"We are being discriminated against in favor of the juke box," said Herman D. Kenin, a member of the AFM's Executive Board. Kenin, representing Union President James C. Petrillo, addressed 70 delegates yesterday at a conference of Western states musicians.

Kenin, president of AFM Local 99, Portland, Ore., said the union will join with bar and cafe owners and distribute literature to customers urging them to protest to their congressman.

Movie Star's Son Is Hit By Automobile

BEVERLY HILLS, Calif. (AP) — Michael Farrow, 15, son of film actress Maureen O'Sullivan, is in Cedars of Lebanon Hospital today after being hit by a car in front of his house.

Michael, the eldest of the actress' seven children, suffered a broken right leg and minor head injuries. He was returning from a movie early yesterday morning when struck by a car driven by Spencer Wread, 43, Los Angeles, who was not held, police said.

Miss O'Sullivan's husband, director John Farrow, is making a film in India.

Police Study Fingerprint In Slaying Case

LOS ANGELES (AP) — Police today studied a bloody fingerprint and followed up names in a small address book, two leads in the savage slaying of Mrs. Karil Rogers Graham, 39, registrar at an art school.

The body of the attractive brunette divorcee was found Saturday night in her one-room apartment. She had been sadistically raped, police said, and her head had been crushed by at least two blows from a heavy weapon.

Four men acquaintances have been questioned but no charges have been filed. Detective Sergeants Jack McCreadie and Charles Detrich said the questioning was part of a routine check of all former acquaintances.

Mrs. Graham's body was found Saturday night by apartment building manager James Lipson, although a neighbor said she heard a scream about 5 a.m. Saturday.

Lipson told police the door to her apartment was open. Mrs. Graham was lying face down on a couch. Her nightgown had been pulled over her head. Blood spattered the walls. An abstract painting of a bird of paradise, given her that night, hung over the death couch.

The apartment had been ransacked. "If it wasn't burglary it certainly was made to look like it," said Detective Chief Thad Brown.

The fingerprint was found on the inside front doornob and was taken to the police crime lab along with human hair found under one of Mrs. Graham's fingernails.

Rocks Are Thrown At Teacher's House

OKLAHOMA CITY (AP)—An Oklahoma City Junior High School teacher, Earl E. Stewart, 45, told police a group of students drove past his home and hurled rocks. "It has happened before," he said. "Every time I give certain students low grades someone throws rocks at my house." He said that if he could identify any of the rock throwers he would take care of the situation.

Dick Powell Injured

SUN VALLEY, Idaho (AP)—Actor Dick Powell was in bed today with a broken left shoulder, an injury he sustained when his ski struck a pebble on the slopes of Dollar Mountain Saturday.

Quality Work . . . Service
CLEANING
● Alterations ● Tailoring
● Re-Weaving ● Dyeing
● Factory Hat Blocking
● Leather Jackets Cleaned and Refinished.
Highland Park Cleaners
Big Spring Hwy. Phone 3-7261

TATUM'S HOUSE OF COLOR
● Picture Framing ● House Paints
● Artist Supplies
● Glass ● Mirrors ● Wall Paper
3 Doors North Snyder National Bank

SNYDER MEAT COMPANY
Wholesale Distributors of Meat
Government Graded — City Inspected
G. W. PARKS — W. C. HART — OWNERS
1909 25th St. Phone 3-4471

CRAFT STUDIO
and CAMERA SHOP
Movie Camera Headquarters

"CHAIN LINK FENCE SPECIALISTS"
● Fences—All Types ● No Down Payment—Up To 36 Mos. To Pay
SNYDER ALLIED FENCE CO.
1505 26th Phone 3-3303

The Amana Food Plan Saves You
Dollars On Your Food Budget — Get Details
JONES LOCKER PLANT
2003 25th Phone 3-3111

M & M Radio & Electric
Free Estimates On All
Electrical Appliance Repair
Dial 3-3793

UNITED MOTOR SERVICE
● Speedometer Repair ● Tune Up
● Generator and Starter Repair
● General Repair ● All Makes and Models
KNOLLENBERG'S GARAGE
1611 24th Phone 3-3381

Everything For The Builder
LUMBER
ROOFING
TOOLS
LINOLEUM
Terrell BUILDERS SUPPLY

HARRIS PHARMACY
SNYDER REXALL STORE
● Leading Cosmetics in our Complete Cosmetic Bar
● Prescriptions Filled and Delivered Anywhere
● Complete Fountain Service
Everything You Need In Drugs and Sundries
PHONE 3-3261

Cosden Higher Octane Gasoline
Cosden Para-Fine Motor Oils
VEEDOL Motor Oils
Mansfield Tires and Tubes
At the Sign of The Cosden Traffic Cop
HIGHER COSDEN OCTANE
BASS OIL COMPANY
912 25th Cosden Jobber Snyder, Texas
2 Miles South On Big Spring Highway

BEST — See Us for Service on Your STUDEBAKER - PACKARD
Factory-Trained Mechanics — Genuine Parts
BOYD MOTOR & IMPLEMENT CO.
Studebaker-Packard Authorized Sales & Service
East Highway Phone 3-7173

Snyder Glass & Mirror Co.
"Glass For Every Purpose"
Residential or Commercial
2007 26th St. Phone 3-6396

SNYDER HEATING & AIR CONDITIONING COMPANY
FURNACES LENNOX COOLERS
Next Door to Bus Station — Phone 3-4411 — Free Estimates

CENTRAL TIRE SERVICE
Gates Tires & Tubes
Wheel Alignment and Brake Service
2310 Ave. S Phone 3-3841

See Us For All Your Auto Repair Needs!
● Experienced Mechanics ● Prompt Service
BICKERSTAFF BUICK CO.
East Highway Phone 3-4500

WOLFE STUDIO AND CAMERA SHOP
PORTRAITS — COMMERCIAL PHOTOGRAPHY
All Types Photographic Equipment—Movie and Still
Movie Projectors For Rent

GOOD BARBECUE
TRY SOME — YOU'LL AGREE IT'S THE BEST
HEAT CONTROLLED FRIED CHICKEN
CHUCK WAGON
25th Street & Ave. L Ph. 3-5152

EVERETT STUDIO
Featuring cool, comfortable Strobelights . . . Specializing in Glamour Portraits and Children Photography.
610 24th Street Dial 3-3957

LOCAL or Long Distance Moving
Dial 3-6791 Day or Night
McAlister Transfer & Storage

Competent Registered Pharmacist
To Serve You
SNYDER DRUGS
West Side Of Square Phone 3-3451

BELL'S FLOWER SHOP
Nursery Stock
Cut Flowers, Plants and Floral Design
804 25th STREET
Phone 3-4651

Your Purina Dealer
HAS A COMPLETE LINE FOR PURINA CHOWS FOR —
● Stock ● Poultry
● Dogs ● Rabbits
CLARK FEED & SEED
1607 25th St. Phone 3-6691

PAYMASTER FEEDS
● Chick Starter ● All Mash
● 20 Laying Feed
BABY CHICKS
Any Breed You Want
Snyder Feed & Seed
402 27th

Sis Ketner's Friendly Flower Shop
FLOWERS FOR ALL OCCASIONS
Phone 3-3851
504 East Highway

NEEDLECRAFT SHOP
Sewing Machines And Accessories
Sew A Fine Seam—Find A New Hobby
Crochet, Bead Weaving, Trims
East Side of Square

EXPERT AUTO REPAIR
Factory-Trained Mechanics —
All Work Guaranteed
Williamson & Sons Motor Co.
Lincoln—Mercury Sales & Service

AUTO RADIATOR SERVICE
● Cleaned ● Repaired ● Recored
GRAVES RADIATOR SHOP
2407 Avenue V Phone 3-6732

Hoffman's Humble Service
Complete Line Of Humble Products
Free Pickup And Delivery—Open Until Midnight
We Give Frontier Savings Stamps
2411 25th St. Phone 3-5512

TEXACO PRODUCTS
● Oils ● Lubricants ● Gasoline
— Wholesale Delivery —
GAY McGLAUN
1500 Avenue Q Ph. 3-3472

BALLARD'S
Truck Stop Cafe
24-Hour Service
Featuring The Finest Of Foods
At The "Y" on East Highway
Ludie And Carl Ballard
Owners And Operators

For Courteous & Reliable
Real Estate SERVICE
Call Or See
Jack & Jack Realty
1921 26th Phone 3-3452
"Member Snyder Real Estate Board"

HUNDREDS OF PEOPLE READ THE CLASSIFIED ADS" FOR BARGAINS!

GIVE THEM A CHANCE TO BUY YOURS – JUST CALL 3-5486

GOP Critics Turn On Party Members

Associated Press News Analyst

WASHINGTON (AP)—Republicans repeatedly pick this time of year—before and after Lincoln's Birthday—to make some of their harshest speeches against the Democrats. This year some Republicans turned on other Republicans.

Five years ago extreme Republican conservatives were accusing the Democrats of leading the country leftward. This year, out of the same wing of the party, the same accusation was made against President Eisenhower.

To add to the irony, this year Eisenhower is being nice to the Democrats. He needs their help. They control Congress. And they have helped him, particularly on his Formosa resolution and his request for authority to lower tariffs.

In his 1950 Lincoln Day speech, Sen. McCarthy (R-Wis) hit a new high, or a new low, depending on where you sit, with his shotgun charges that the State Department was loaded with Communists.

Other Lincoln Day speakers that year — especially the late Sen. Kenneth S. Wherry (R-Neb) and Sen. Ives (R-NY) — said President Truman and his "Fair Deal" were heading the country straight into socialism.

Came 1951. McCarthy called for the firing of Secretary of State Dean Acheson. Wherry accused Truman of trying to "usurp" the powers of Congress. Sen. Dworshak (R-Idaho) said he was worried about the threat of "political dictatorship" and Sen. Malone (R-Nev) cracked at the then Gen. Eisenhower for recommending troops for Europe.

McCarthy in 1952 made a charge, which petered out, that one of Truman's economic advisers had been invited to join the Communist party. That was a presidential election year and some of the candidates made Lincoln Day speeches.

The late Sen. Robert A. Taft (R-Ohio) urged unleashing Chiang Kai-shek against Red China; California's Gov. Earl Warren, now chief justice of the United States, said the nation was "depressed by confusion and fear"; and Harold E. Stassen, now chief of the Foreign Operations Administration, spoke against Truman "misrule."

Republican orators were comparatively quiet in 1953, Eisenhower's first White House year. They made up for it in 1954 when McCarthy and Sen. Jenner (R-Ind) accused the Democrats of being the "party of treason."

But in 1955 McCarthy, rebuked in 1954 by Senate Democrats and Eisenhower Republicans, aimed at Eisenhower by condemning a "retreat" around Formosa. The scorcher this year was the attack on Eisenhower by Utah's Gov. J. Bracken Lee.

Lee said the nation had gone further to the left under Eisenhower than in any two years in history and even suggested a third party might be necessary.

Last week Eisenhower, while watching Speaker Rayburn (D-Tex) save his lower-tariff program for slaughter in the House and after seeing Sen. George (D-Ga) lead the fight to give him a free hand around Formosa, said:

The Republicans shouldn't lose their "balance of values . . . Our greatest enemy is the Communists, not the Democrats." As if answering the charge he was running left, Eisenhower said he considers his administration to be one of "dynamic conservatism."

Physician Is Found Dead

LOS ALAMOS, N.M. (AP)—A 48-year-old pediatrician, the president of the Los Alamos Medical Society, was found shot to death in his apartment yesterday.

Police Chief Ralph Kopansky said Dr. Malcolm M. Cook apparently chose suicide rather than face the morals charges for which he had been indicted.

Kopansky found the body, sprawled in the apartment. He said Cook had been shot once behind the right ear. A .45-caliber automatic was found near the body.

Dr. Cook, free on $5,000 bond, had been indicted by a federal grand jury in Albuquerque Friday on morals charges involving two girls, one 9 and the other 10. He was charged with transporting them across state lines for immoral purposes.

Kopansky said Dr. Cook, a bachelor, had a dinner engagement last night with some friends. They became alarmed when Cook did not arrive and called police.

Weather Parley Set

LAS VEGAS, Nev. (AP)—Atomic test chiefs set a weather conference today to determine whether the second shot in the 1955 test series can be held tomorrow morning.

KSNY RADIO LOG

1450 kc

MUTUAL BROADCASTING SYSTEM

MONDAY EVENING

6:00 Twilight Serenade
6:15 Local News
6:20 Musical Movie Card
6:30 Gab, Heatter And News (MBS)
6:45 In The Mood
7:00 Fulton Lewis News
7:15 Information Please
7:30 Broadway Cop
8:00 News (MBS)
8:05 Evening Serenade
8:15 3-Suns
8:30 Melody Round Up
9:00 Secret File
9:30 Sportscast
9:40 Chrysler Concert
10:00 Dick Dean Reports News
10:15 Night Watch
10:00 News & Weather
11:00 Sign off

TUESDAY MORNING

6:00 Sign on
6:00 Musical Clock
7:00 News
7:05 Musical Clock
7:30 News
7:45 Stinson's Favorites
7:50 Music By Les Paul And Mary Ford
8:00 According To The Record
8:05 Home Edition Of The News
8:15 It Happens Every Day
8:20 Coffee Time
8:30 Kitchen Kapers
8:45 Craft Music Hall
9:00 Cecil Brown And News (MBS)
9:15 Morning Devotional
9:30 News (MBS)
9:35 Johnnie Olson Show
10:00 Florida Calling
10:25 News (MBS)
10:30 Queen For A Day (MBS)
11:00 Break The Bank
11:15 News (MBS)
11:20 Guest Time
11:35 Green Stamp Jack Pot
11:50 Musical Bouquet

TUESDAY AFTERNOON

12:00 Cedric Foster News (MBS)
12:15 Catholic Church Answers
12:30 News
12:45 Quartet Reverie
1:00 Luncheon With Lopez
1:25 News
1:30 Ted Steel Show
2:00 Record Room
2:30 Rudy Mercer Show
3:00 News
3:05 Frontier Bonanza
3:20 Red Ball Express
4:30 News
4:35 Red Ball Express
5:00 Sergeant Preston
5:30 Bobby Benson (MBS)
5:55 News (MBS)

TELEVISION LOG

MONDAY PROGRAMS

KDUB-TV Channel 13 – Lubbock

5:00 Agee The Clown
5:30 Serial Cinema
6:00 Community Crossroads
6:30 World News
6:45 Local News, Sports, Weather
7:00 Burns and Allen
7:30 Frankie Laine
8:00 I Love Lucy
8:30 December Bride
9:00 Studio One
10:00 News, Sports, Weather
10:15 Wrestling
10:45 Mark Saber
11:15 Sign Off

TUESDAY

7:55 Sign On
8:00 Weathercast
8:15 News
8:30 TV Sermonette
8:45 A to Z
9:00 Garry Moore
9:30 Beauty School
9:45 Mid-Morning Movie
10:30 TV Time Out
11:00 Valiant Lady
11:15 Love of Life
11:30 Search for Tomorrow
11:45 Songs From The Country Chapel
12:00 Noon News
12:15 Road of Life
12:30 Welcome Travelers
1:00 News
1:15 Shopping Bag
1:45 Bandstand
2:00 Recipe Round-up
2:45 Ken's Korner
3:00 Brighter Day
3:15 Secret Storm
3:30 On your Account
4:00 Children's Theater
4:45 Cartoon Time
5:00 Agee The Clown
5:30 Serial Cinema
6:00 Community Crossroads
6:30 World News
6:45 Local news, sports, weather
7:00 Florian Zabach
7:30 Halls of Ivy
8:00 Meet Millie
8:30 Guess What?
9:00 Danger
9:30 Circle 13
10:00 News, Sports, Weather
10:15 Army Girl
11:15 Sign Off

KCBD-TV Channel 11 – Lubbock

5:00 Charlie Chan
5:30 Flash Gordon
6:00 Hospitality Time
6:15 News, Weather, Sports
6:30 Interlude
6:45 Bernie Howell (L)
7:00 Lone Wolf
7:30 Corliss Archer
8:00 Favorite Story
8:30 Robert Montgomery
9:30 Serenaders
10:00 News, Weather & Sports
10:30 The Falcon

TUESDAY

6:55 Program Previews
7:00 Today
9:00 Ding Dong School
9:30 Coffee Break
9:45 Sheilah Graham
10:00 Home
11:00 Tennessee Ernie
11:30 Feather Your Nest
12:00 Norma Raine
12:15 News & Weather
12:30 Serenaders
1:00 Channel 11 Matinee
2:15 Cook Book
3:00 Hawkins Falls
3:15 Hair Styles
3:30 World of Mr. Sweeney
3:45 Modern Romance
4:00 Pinky Lee
4:30 Howdy Dowdy
5:00 Western Adventure
6:00 Hospitality Time
6:15 News
6:20 Weather, Sports
6:30 Dinah Shore
6:45 Bernie Howell (L)
7:00 Martha Raye
8:00 Texas In Review (F)
8:30 Ford Theater (NBC)
9:00 Truth or Consequences
9:30 It's A Great Life
10:00 News, Weather & Sports
10:30 Innersanctum

KMID-TV Channel 2 – Midland-Odessa

5:00 Crusader Rabbit
5:05 Two Gun Playhouse
6:15 Grammer-Murphey News
6:25 Weather
6:30 TBA
7:00 Passport To Danger
7:30 Meet Corliss Archer
8:00 Dangerous Assignment (NBC)
8:30 December Bride
9:00 Texas Rasslin
10:00 News & Weather
10:15 Cecil's Late Show
12:00 Sign Off

TUESDAY

1:00 Test Pattern
2:00 Movie Matinee
2:30 Sharps and Flats
3:30 House Party
4:00 Lookin' At Cookin'
5:00 Crusader Rabbit
5:05 Two Gun Playhouse
6:15 Grammer-Murphey News
6:25 TV Weatherman
6:30 Space Soldiers
7:00 Milton Berle
8:00 Texas in Review
8:30 Rin Tin-Tin
9:00 I Am The Law
9:30 City Detective
10:00 News & Weather
10:15 Webb Air Force Base
11:00 Sign Off

KRBC-TV Channel 9 – Abilene

5:00 Kalvin Keewee (L)
5:25 Crusader Rabbit (F)
5:30 Flash Gordan
6:00 The Music Mart
6:30 News, Sports and Weather
6:45 Inside TV
7:00 Liberace
7:30 Ray Milland
8:00 Texas In Review (F)
8:30 Robert Montgomery Presents (NBC-K)
9:30 The Lone Wolf
10:00 News, Sports, Weather (L)
10:15 FFA
10:30 Movietime
11:30 Vespers & Sign Off

TUESDAY

2:00 Test Pattern
2:15 Matinee Movietime
3:30 Daily Devotions
3:45 Brighter Day
4:00 Homemakers Fiesta
4:30 On Your Account
5:00 Kalvin Keewee (L)
5:30 Wild Bill Hickok
6:00 The Music Mart
6:30 Evening Report (L)
6:45 Eddie Fisher
7:00 Milton Berle
8:00 TBA
8:30 Eddie Cantor Show
9:00 Pulse of the City
9:15 Public Prosecutor
9:30 Take A Stand
10:00 News Sports, Weather (L)
10:30 Movietime
11:30 Vespers & Sign Off

● Towers & Antenna Installation & Service
612 E. Highway
Day Phone 3-6643
Night Phone 3-4706
ROGERS Radio & TV Service

DENNIS THE MENACE

"GUESS WHAT WON'T GO THROUGH THE GARBAGE DISPOSAL!"

ANNOUNCEMENTS A

SPECIAL NOTICE A-2

Hugh Boren & Sons are dependable and experienced. Insurance, Real Estate, Loans Oil. Dial 3-3651.

Morgan Convalescent Home No. 4, Spur, Texas, phone 9517. Private and semi-private rooms, reasonable rates. Nurses on 24 hours. Well trained manager. Formerly the Nicholas Hospital.

BUSINESS SERVICES D

EXTERMINATORS D-5

EXTERMINATING—termites, roaches, silverfish, reasonable rates, free inspection. Five year guarantee. Phone B. D. Smith, 1183, Hermleigh.

FLOOR FINISHING D-6

Floor sanding and finishing. Free estimates. Call 3-4576. W. B. (Bill) Owens.

HOME CLEANERS D-8

SNYDER CARPET CLEANERS
ALSO UPHOLSTERY CLEANING
MOTHPROOFING
AND
FLOOR POLISHING
Dial 35017

MISCELLANEOUS D-26

CESSPOOL and septic tank service. Pierce Moffett, 806½ - 23rd. Street, Snyder, Texas. Dial 3-7179.

Septic tank, cesspool service. Dial 3-4096. Roy Church, Big Motel.

Call C. R. Agee, 3-4355 or 3-5122 for painting, paperhanging, texturing. Free estimates, courteous service. All work guaranteed.

Call O. C. Floyd for free estimates on concrete or tile work. Dial 3-7224.

EMPLOYMENT E

HELP WANTED, FEMALE E-2

TWO neat experienced waitresses. Apply in persod. Hilander Drive In, Big Spring Highway.

POSITION WANTED, M E-5

ANY type yard or janitor work wanted See at 2609 Avenue C or dial 3-3860.

POSITION WANTED, F E-6

Couple would like courts or apartments to manage. Write Box 114, Snyder, Texas.

INSTRUCTION F

SCHOOLS, INSTRUCTION F-1

HIGH SCHOOL
ESTABLISHED 1897
Study at home in spare time. Earn diploma. Standard texts. Our graduates have entered over 500 different colleges and universities. Engineering, Architecture, Contracting and Building. Also many other courses. For information write American School, O. C. Todd, 2401 29th Street, Lubbock, Texas.

WOMEN'S COLUMN H

CHILD CARE H-3

CHILD care in my home day or night. 2408½ - 36th. Street.

Child care in your home, day or night. Mrs. Ewell Daniell. 901 32nd. Street. Dial 3-4336.

CHILD care in my home day or night. 1.25 per day. 415 - 30th Street. Dial 3-6983.

Will care for your children day or night. Mrs. Bama Davis, 803-29th. Street. Dial 3-5605.

CHILD care in your home nights. Mrs. Johnson, 2307 Avenue J. Dial 3-3612

Care for your children day and night. Free transportation. Mrs. J. C. Beavers, 501 - 26th. street. Dial 3-3935.

LAUNDRY SERVICE H-5

WILL do ironing. $1.50 per mixed dozen 2705 Avenue H. Dial 3-5550. Will do quilting 3-6954.

WILL do ironing $1.50 per mixed dozen in my home. 1709 Avenue E. Dial 3-5665.

SEWING H-6

FOR RENT
New and used sewing machines. Sales and supplies. Service on all make machines.
SEWING MACHINES
MILLER SEWING MACHINE EXCHANGE
2806 Avenue "D" Phone 3-4771

MISCELLANEOUS H-7

GREETING cards, stationery and novelties beautifully different, at Mrs. Gore's, 906 26th. Street. Dial 3-4857.

FOR YOUR SPIRELLA FOUNDATION GARMENT—
See
Mrs. Florrie Phillips
421 Oak Street Phone 456-J
Colorado City, Texas

FARMER'S EXCHANGE J

LIVESTOCK J-3

FOR SALE: Fresh milk goats, heavy milkers. R. W. Webb, three miles on Lubbock Highway. Dial 3-3777.

MISCELLANEOUS J-6

FOR CUSTOM plowing, grain sowing, not less than 20 acres, please call G. B. Parks, 3-5072.

MERCHANDISE K

BUILDING MATERIAL K-1

PAY CASH and save

15 lb. Asphalt Felting 432' Rolls ..	$2.79
2x4 and 2x6 10-foot through 20-foot 1x12	$6.95
1x8 sheathing Good Fir	$6.95
Asbestos Siding, Johns-Manfield	$11.85
Corrugated Iron (29 gauge) 6 foot through 12 foot	$8.95
2-0x6-8 Gum Slab Doors	$7.40
2-8x6-8 glass doors	$8.95

VEAZEY CASH LUMBER CO.
1 mile West On Lamesa Highway
Phone 3-6612

Rates On Snyder Daily News Classified Word Ads:

One day	.05 Per Word
Three days	.12 Per Word
Six days	.18 Per Word
Each day following 15 word minimum rate	.01 Increase
Space ads	.04 per inch per insertion

EARNED RATES

Three days	.75 per inch per insertion
Five days	.70 per inch per insertion

MONTHLY EARNED RATES

For 15 words at 26 issues per month. Total $5.70
Capitals and type larger than agate at double

WORD AD DEADLINES

Weekdays 5 p.m.
For Sundays 12 Saturday

RULES

The publishers reserve the right to correctly classify all advertising; to edit any copy deemed objectionable for any reason, and reserve the right to accept advertising only on a cash in advance basis. Some ads are charged to phone owners purely as an accommodation and payment is due immediately upon publication. Some types of ads are not charged under any circumstances but must be strictly cash in advance.

ALPHABET BUSINESS SERVICE
Who Sells What & Where Is He?

BUTANE

—Call Scurry Butane Company, 3-3721 for prompt gas delivery. Sales & Services, domestic & commercial appliances.

FLOWERS

—Fresh Flowers for all occasions. We telegraph flowers anywhere. Bell's Flower Shop. Dial 3-4851.

FURNITURE

—Frigidaire refrigerators, washers, ironers. Also large selection of quality furniture at King & Brown

ANNOUNCEMENTS A

SPECIAL NOTICES A-2

NEED MONEY?
Loans on most anything of value
THE SPORTSHOP
2413 Avenue S

U-HAUL TRAILERS for rent. Local or long distance. Jeff's Gulf Service, 2200 25th. Dial 3-3462.

MERCHANDISE K

DOGS, PETS, Etc. K-3

See Alma Adkins for tropical fish and supplies at Harwell's office, Lubbock highway or Dial 3-5921.

HOUSEHOLD GOODS K-4

NEW – RENT – USED SEWING MACHINES
Sews Automatically
NECCHI SEWING CIRCLE ELNA
Easy Terms
Call For Free Demonstration
3-4381
"World's Finest Sewing Machine"
"Authorized Dealer 2112 Ave. S
HALE'S SEWING MACHINE EXCHANGE

New — Used
NEW PIANOS
Steinway — Chickering — Everett — George Steck — Cable Nelson Hammond Organs
$15.00 DOWN
6 FREE LESSONS
HALE'S SEWING MACHINE EXCHANGE
Representing
JENKINS MUSIC CO.
Phone 3-4381 2912 Ave. S

USED BARGAINS

Two-piece living room suite	$39.50
Used dinette, Oak	$24.50
Used gas range, full size	$49.50
Two chair beds	$49.50

Four ways to buy: Terms, Charge, Cash or Lay-a-way
TOWN & COUNTRY
2403 25th Street Dial 3-3362

Nineteen cubic foot deep freeze for sale. $275.00. Dial 3-5294.

DISCOUNT PRICES ON ALL MERCHANDISE
Must make room in our big store to enlarge the Bowling Alley.
Super Kemtone, Reg. $5.45 now $3.99 gal.
9x12 linoleum, Reg. $7.95 now $3.99 each.
Bunk beds with mattresses and chest, Reg. $189.50 now $98.19.
Five-piece chrome or wrought iron dinette, Reg. $79.50 now $48.10.
Mattress or box springs, 10-year guarantee, Reg. $59.50 now $37.72.
Norge automatic washer, Reg. $259.50 now $176.96.
Norge, two-zone refrigerator, holds 80-Lb. frozen foods, 12' capacity, Reg. $469.50 now $295.88.
Other merchandise at similar prices. Prices good at both locations.
Bernson Furniture & Plumbing Co.
Store No. 1—1500 - 28th.
No. 2—1918 - 25th.
Phone 3-6653

BARGAIN furniture, miscellaneous new, used and rebuilt battery repairing. Post Office Swap Shop, 2301 Avenue R. Dial 3-6122.

FOR Classified Ads Phone 3-5486

MERCHANDISE K

MISCELLANEOUS K-11

For Sale: Apartment gas or butane range, 17-inch TV with radio, phonograph combination. Dial 3-4481.

RENTALS L

BEDROOMS L-1

BAR-V MOTEL—Weekly rates, 24-hour telephone service. Highway 180 East. Dial 3-3543.

SPECIAL weekly and monthly rates, ceramic tile baths, carpeted, vented heat, telephones. Tumbleweed Courts, 3-6411.

FURNISHED APTS. L-3

SMITH MOTEL: Kitchenettes and bedrooms to accomodate one to four persons. East Highway. Dial 3-6482.

FURNISHED apartments. Two-room efficiency. Bills paid. Jack & Jack Realty. Phone 3-3452.

Use Classified Ads

The Skyline Motel, large newly decorated modern apartment, hotel rooms. Panel-Ray heat, garages, reasonable rates. Three minutes West of town, Lamesa Highway. Dial 3-6092.

FURNISHED apartments, real nice concrete block buildings, bills paid. Thornton Apartments. Dial 3-6706.

Furnished apartment, one block south of Hilander Cafe on Big Spring Highway.

THREE-room and bath furnished apartment for rent. 2701 Avenue G. Dial 3-6382 or 3-3635.

THREE and four - room modern duplex apartments. Private bath, clean, bills paid. Childers Apartments, Avenue R and Smith, Greenhill Addition, 3-3330.

UNFURNISHED APTS. L-4

THREE-room and private bath unfurnished duplex apartment. Close in. Dial 3-6426 or 3-6486.

UNFURNISHED duplex, two bedrooms, newly decorated, modern, carport, quiet location, bills paid. Couple only. Paved street. 214—32nd Street.

THREE-room and bath unfurnished duplex apartment. Located 2109½ - 36th Street. Inquire 2611 Avenue U. Dial 3-6904, 3-4651.

Rent Reduced Again
Two-bedroom unfurnished apartments, water and yard upkeep furnished.
Downstairs .... $60 per month
Upstairs ..... $55 per month
Under new management
Waymar Apartments
1910 Coleman
Phone 3-6942 or 3-6212
Mrs. M. M. Mapes
Resident Manager

FOR RENT
One and two-bedroom apartments. Four blocks from square, two blocks from Furr Food Store.
2705 Avenue O
Dial 3-5174

FURNISHED HOUSES L-5

FOUR-room and bath furnished house. Three miles on Lubbock highway. Dial 3-3777.

TWO-room furnished house. Clean, on paved street. Inquire 3001 Avenue M. Dial 3-4187.

FURNISHED AND UNFURNISHED houses. 1810 Avenue O. Dial 3-7096.

Modern, attractive two-bedroom home near school. Call 3-3452 or see Jack and Jack Realty.

Nicely furnished two-room house, private bath, bills paid. $10.00 week. 601 East 20th Street.

TWO-room and bath, furnished house. Close in. Reasonable. Inquire 1911 - 21st. Dial 3-4991.

UNFURN. HOUSES L-6

TWO-bedroom house, large closets, excellent condition. Reasonable rent. Dial 3-5625.

TWO or THREE-bedroom unfurnished house for rent. Located 811—36th Street. Dial 3-3331.

RENTALS L

UNFURNISHED HOUSES L-6

TWO-bedroom house, complete bath, carport, for small family. Apply in person. 1306 30th. Street.

NICE three - room and bath unfurnished house. 2902 Avenue N. Dial 3-6656.

THREE-room modern house, venetian blinds, foor furnace, fair condition, fenced backyard. Clean. 2205 32nd. Dial 3-3486.

REAL ESTATE M

BUSINESS PROPERTY M-1

For Sale Or Lease
26'x96' building suitable for garage, storage, etc.; Clairemont Road and Gilmore Avenue. Across from Jones Grocery. Call Monday, Tuesday or Wednesday.

HOUSES FOR SALE M-2

WHAT a steal—This two-bedroom home in Morningside, perfect condition inside and out—buy equity with monthly payments $51.00 or will G.I. 100 per cent.

THREE-bedroom, brick trim, nothing finer for the price—a real buy.

ALMOST new two-bedroom home in Kittrell Heights, buy G.I. equity $650.00 and move in.

Geo. J. & Lydia Webb
Lobby Manhattan Hotel
Office 3-5171 Res. 3-6508

NOW
Veterans can buy an "ALL COMPLETE" home.
Three-bedrooms, large living room with dining area, complete with "Down Draft" evaporative air-conditioning, garbage disposal, tile bath, attached garage, and an AUTOMATIC WASHING MACHINE, not just the connection, installed. 100 per cent G. I. loan available, and the closing costs of the loan is all the down payment required.

SEE THIS
Large two-bedroom home on almost an acre of land, Lamesa Highway. Detached garage, and an excellent well of water. Has all city utilities. Plenty of closets, and priced reasonable. Ask to see this.
Pinnell Insurance & Real Estate
1712 — 25th
Phone 3-5912

G.I. 100% LOANS
316 29th. Street—A real buy for $8,500. Two large bedrooms and large kitchen. Detached garage—Paved street—Possession in just a few days. See this one, it's a bargain.
905 30th. Street — Two-bedroom brick home close to Central Elementary School—This one is here to stay. Really constructed and a real buy.
3309 Ave. A—Three-bedroom home on corner lot and close to East Elementary School. Vent-a-hood, attached garage and fenced back yard.
3009 38th. Street—TOWLE PLACE—Two-bedroom home—Fenced front and back yard. Lovely grass and shrubs. Vacant and ready for immediate possession.
SCOTT & SCOTT REALTY CO.
Big Spring Highway
Dial 3-6306

A STEAL
A spacious home on 75x150 foot corner; quiet neighborhood; near school, beautiful flowers and shrubs and even a small orchard. It's priced right—only $6,850.00.
CALL JOHN SLEDGE
with
H&H Development Co.
503 E. Highway
Dial 3-4451 3-3355

REAL ESTATE M

HOUSES FOR SALE M-2

LOOK AT THIS
314 32nd. Street—NEW FHA HOME TO BE COMPLETED IN TWO WEEKS—Only $750 down payment plus closing costs for this lovely two-bedroom home with central heating, brick trim and other added features. Call us for an appointment to see this one.
3717 Highland Drive—Vacant in two weeks—This lovely three-bedroom home—Fenced back yard—Lovely landscaped yard. See this one at $11,400.00 with 100 per cent G.I. Loan to qualified Veteran.
SCOTT & SCOTT REALTY CO.
Big Spring Highway
Dial 3-6306

FOR SALE
By owner: Austin Stone house, six rooms and bath, carpeted throughout, glassed in back porch, fenced backyard and sprinkler system in yard, servant house in back. Shown by appointment.
Dial 3-6626

VETERANS
Several homes including new ones, for sale with no down payment; closing costs can be paid like rent.
H&H Development Co.
503 E. Highway
Dial 3-4451 — 3-6683

CHOICE BUYS
Three-bedroom home in Highland Park, extra large corner lot, fenced back yard, garbage disposal, central heating, and air conditioning. 100 per cent loan to qualified veteran.
Austin Stone duplex, two bedrooms to each side. One side furnished, furniture to be sold with the house, furniture priced $1,250 duplex priced $13,000. 100 per cent loan on duplex to qualified veteran.
Two-bedroom GI home on pavement, fenced back yard, walking distance from East elementary and junior high schools. Total price $7,000.
JACK & JACK REALTY
1921 - 26th Street
Phone 3-3452

FOR SALE
One five-room house and bath with garage and wash room, floor furnace, water well, 1596 feet floor space over all. Will sell with small down payment, and balance monthly. Located first house on second block West of blinker light on Lubbock Highway. See Carter or phone 3-7228 if not there see Blackstock Realty or call 3-3890.

FOR SALE
Five-room house with bath. Located one and one-half miles southeast of Fluvanna. See or write—
Mert Jones
Box 68
Fluvanna, Texas

LOTS FOR SALE M-4

FOR SALE: Very desirable residential lot in old West Snyder, 75 x 150' corner lot. Dial 3-3601.

FARMS-RANCHES M-6

FOR SALE: One-acre land with good water well. Three miles East on Roby Highway. H. B. Walker, Route 3.

SHOP OUR LOT BEFORE YOU BUY
1954 Ford Custom Tudor, Radio, Heater, 8,000 Miles.
1952 Plymouth, Nicest In Town
1950 Chevrolet Station Wagon, radio, heater. $395.00
1950 Ford Pickup, Nice $395
1951 Dodge Pickup, Nice $345.00
1953 GMC Pickup, nice one $895
1954 Ford Custom Tudor, only 7,000 miles
1940 Chevrolet, Motor Overhauled, New Tires $95.00
Wade PIPKIN Motors
"THE" Ford Dealer Of West Texas
Dial 3-6351 1615 26th St

Have Fun . . Work This CASH WORD PRIZE PUZZLE!

WIN $75 or $100

If you have the correct solution! If your solution is mailed in on a post card or brought in on a card the size of a post card You May Win $100.00

(If there is more than one correct solution, the prize will be divided among the winners, with twice as much going to winner where entry is on card.

SPECIALS!

For Today, Tuesday and Wednesday!

Mrs. Tucker's SHORTENING 3 Lbs. 69c	No. 303 Can Our Value Green Beans 10c
Our Darling CORN 303 Can 19c	Qt. Sun Spun Sour or Dill PICKLES 29c
12 Oz. Sun Spun CATSUP Bottle 15c	California ORANGES 2 Lbs. 25c
Home Made, Rolled for Easy Slicing SAUSAGE Lb. 45c	Yellow ONIONS Lb. 6c
Ground Beef Lb. 29c	Red Spuds Lb. 6c
Short Ribs Lb. 19c	

Starting March 1 . . . Register at Lieb's

For $25.00 Jackpot

Register Monday Through Friday

Drawing For $25 Will Be At 10:30 a. m. Saturday

HERE IS HOW IT WORKS . . .

You Register Only Once, Then Sign A Book In Our Store Any Time Monday Through Friday to Be Eligible For Saturday Drawing . . . If No Winner, $10.00 Will Be Added Each Week Until There Is A Winner. No Purchase Necessary . . . You Do Not Have To Be Present to Win.

Lieb's Cash Grocery

3809 Ave. S — Big Spring Highway

If You Have Something to Sell!

If You Want to Buy!

The Best Way To Tell More People About It Is In The Classified Section

of

The Snyder Daily News

Dial 3-5486

To Place Your Classified Ad

Read These EASY Instructions

Send In Your Completed Puzzle!

Here's How To Play It....

SOLVE the clues across and down as you would any other crossword puzzle.
CHOOSE from each clue the word you think best fits the definition.
LETTER the answers in the blank spaces provided in the puzzle until all the white squares have been filled in.

Here Are The Rules:

(1) Anyone may enter except employes of The Snyder Daily News and members of their family.

(2) Entries must be made in crossword puzzle form. They can be on the form printed here for your convenience or on a hand-drawn facsimile the same size.

(3) A cash prize of $75.00 will be paid for the correct solution. If more than one correct solution is received, the prize will be equally divided among the winners. If no correct solution is received, the week's prize will be added to the award for next week's contest.

REMEMBER: There is only ONE correct solution and only a correct solution can win. There is only one answer that in the decision of the judges is the BEST word fitting the definition in each clue. The decisions of the judges shall be final and all contestants taking part agree to accept those decisions as a condition of entry.

(4) After you have filled in the puzzle, clip it evenly and deliver to The Snyder Daily News to arrive before 5:30 P.M. Wednesday or post marked midnight Wednesday.

Any entries received after the deadline, whether by mail or hand delivery, will be declared ineligible.

..... You Must Cut Your Answers Along Dotted Line .....

CASHWORD PUZZLE

Last Week's Answers

ANSWERS ACROSS

1. Act
5. Arts
7. Retort
9. Gin
10. Beef
12. Spy
13. Defect
16. Uslid
17. Lurid
19. Litter
22. Edge
25. Atop
27. Gum
28. Mastre
29. Even

ANSWERS DOWN

2. Crises
3. Ten
4. Mob
5. Ate
6. Shopping
8. Rest
11. Fed
13. Dull
14. Flit
15. Cure
18. Pet
20. Tame
21. Rome
23. Dots
24. Ewes
26. Pan

Mail to CASHWORD PUZZLE CONTEST
Care of The Snyder Daily News
Snyder, Texas

Name .....

Address .....

Town .....

Convenient Order Blank

If you are NOT NOW getting home delivery, check here if you wish to order home delivery of The Snyder Daily News

Cut Along Dotted Line Only

CLUES ACROSS:

3. Unfilled space.
6. Can give an idea what performance to expect from a star.
8. A very small number.
9. Rearrange the letters of "run."
10. To draw a ———— accurately can have its difficulties.
11. If good, makes for better listening.
13. When ————, some products are found to be not up to standard.
14. Should, of course, be kept in a suitable place.
15. Birds build them.
18. Mother would not be careless when dusting good ———— ornaments.
20. Rested in a chair.
22. Try to explain it to an idiot, and you'll probably get nowhere.
23. A long time after you've been wronged, you may feel ———— about it.

CLUES DOWN:

1. Not false.
2. ———— a watch, and it's too bad if it doesn't go.
3. In a ———— costume, a woman may look particularly attractive.
4. You expect courtesy from such men.
5. Person giving out the cards.
7. Natives of Arabia.
12. Suggest a settlement of some kind.
13. Large quantities.
14. Can make a hit, in a manner of speaking.
16. You hear with it.
17. A performer needs to be good to ———— in pictures.
19. A man who feels ———— about a certain point isn't likely to give way without argument.
21. An unruly crowd.

Sorry, No Winner This Week! Watch This Space Each Week For Announcement of Winners!

Ask Us For Details!

The

Food Plan

That Means Big

SAVINGS

There Are Many Advantages to

The Amana Food Plan

- A Beautiful Amana Frezeer In Your Home
- Buy Meats and Frozen Foods Wholesale
- Buy Many Foods In Season When Prices Are Lower

PAY ONLY 10% DOWN

Pay 10% Down On The Cost Of The Amana Freezer And Get It Delivered Fully Stocked With Quality Meats And Frozen Foods.

SEE THE AMANA TODAY

Jones Locker Plant

2003 25th — Phone 3-3111

Make

The Snyder Daily News

A Reading Habit!

The Only Newspaper In Which You Get A Complete Coverage of News In Snyder and County . . .

Plus: The Important Events Throughout the World

Dial 3-5486

For Daily Delivery