THE SNYDER DAILY NEWS

VOL. 2, NO. 124 — SNYDER, TEXAS, MONDAY, SEPTEMBER 24, 1951 — EIGHT PAGES—PRICE 5c

Loans, Gifts From Print Firm to U.S. Employees Are Told

WASHINGTON, Sept. 24. (AP) —A former government employe, who helped put out Air Force publications, told today of receiving liquor, hams, turkeys and more expensive gifts — and borrowing $12,100—from officials of two printing firms.

At a Senate inquiry, Charles A. Moling said that both companies—American Lithofold Corp. of St. Louis and Laurel Printing Co. of New York — were doing business with the government at the time.

Moling said he borrowed $6,100 from an official of American Lithofold and $6,000 from an official of Laurel.

SALARY BOOSTED

Moling was on the government pay roll at $6,400 a year. Last March, he resigned to take a job with American Lithofold at $25,000 a year. He is now that company's eastern district sales manager.

Moling testified before a Senate Investigations Subcommittee which is inquiring into charges of political influence on lending by the RFC.

American Lithofold has borrowed $565,000 from RFC. One of the questions the Senators are looking into is whether that loan was influenced by William M. Boyle, Jr., the Democratic National chairman.

Moling testified that he never, while with the Air Force, received any telephone calls from Boyle, or from Guy Gabrielson, the Republican National chairman, pressing him to award or alter any printing contracts.

James B. E. Olson told the Senators he contacted a brewery and a liquor wholesaler on behalf of American Lithofold while serving as a federal alcohol tax unit district supervisor in New York.

DREW $750 MONTHLY

Olson said he went on American Lithofold's payroll at $750 a month in February, 1949, and continued in the printing firm's employ until June, 1951. He held the government post from 1947 until his resignation a few months ago.

Moling said Lithofold, a St. Louis printing firm, obtained contracts from the Air Force but he couldn't estimate how many or of what value. He asserted he never influenced, or tried to influence, the awarding of contracts.

GIFTS LISTED.

Moling said he received a television set, a movie camera and projector, a ham and a turkey from a Lithofold official, Robert A. Blauner.

Blauner is the son of the company's president, R. J. Blauner.

The Senate Investigations Subcommittee is looking into charges that American Lithofold used political influence to get $565,000 in loans from the government's RFC.

The name of William M. Boyle Jr., Democratic National chairman has been brought into these charges.

Senator Nixon (R-Calif) demanded that the Senators ask Boyle to submit his income tax returns for study.

Nixon said he had heard that Boyle had received $100,000 from his former law partner, Max Siskind, as a payment for his (Boyle's) share of their former law business.

Siskind has handled American Lithofold business in Washington.

McCARTHY RAISES DEMAND

Senator McCarthy (R-Wis) raised a demand too that the investigation look into charges that James P. Finnegan, former Collector of Internal Revenue at St. Louis was on the payrolls of six firms while working for the government.

Finnegan has acknowledged that he received $45,000 in salary and expenses from American Lithofold during his career as revenue collector some of it while the firm also was paying Boyle $500 a month as its lawyer.

Moling asserted he and Blauner were close personal friends and testified that the television set and other gifts were made as personal Christmas presents from Blauner.

"We exchanged gifts," Moling testified. "I also loaned him money from time to time."

Chairman Hoey (D-NC) said the investigations subcommittee would consider Nixon's proposals at an afternoon closed meeting.

Hoey also said he expected to call Siskind as a witness Tuesday, and that Boyle might be heard Wednesday.

The subcommittee is making a general inquiry into the RFC, big government lending agency, and its relations with the Democratic and Republican National chairmen, and with government employes.

Gromyko Gives French No Hint Of His Plans

PARIS, Sept. 24. (AP) — Soviet Deputy Foreign Minister Andrei Gromyko left Paris for Moscow Sunday by plane, the Soviet embassy said today.

He arrived Saturday from Le Havre, after crossing from New York. He had attended the Japanese peace treaty conference at San Francisco.

High French officials scenting an attempt by Russia to get France across a conference table for two, had been watching Gromyko here for some hint. There was no sign they got one.

French Foreign Minister Robert Schuman arrived back Saturday from Ottawa.

Informed sources say there has not been an open bid for a bilateral conference, apart from a Big Four meeting, but that Schuman's return may provide the key to a series of puzzling events.

The speculation here centers on the absence of harsh talk by the Russians about the French in Indochina, the fact that Russia has recently returned two batches of Alsatians captured as German war prisoners, and the fact that the Russians saw fit to give the French news about the kind treatment of a French consul interned in North Korea.

Schuman still has to frame an answer to the Soviet about its charges that the agreement to use Germans in a West Eruope army and French membership in the Atlantic Alliance violated a French-Russian friendship treaty.

The same informed sources said that the language in the Soviet protest was bitter but not as violent as other Russian attacks in notes to the Western Allies.

Offset Staked To Discovery

James H. Snowden and Associates have spotted a northwest out post to El Tee Oil Co. Co. 1-96 Briley, Pennsylvanian discovery in Northwest Dawson County.

The new project is the No. 1-95 W. J. Classen, 660 feet from south and east lines of section 95-M-EL&RR. That puts it two locations northeast of the new field opener, which was finaled for a daily flowing potential of 735 barrels of 40 gravity oil from perforations at 8,575-90 feet.

The No. 1-95 Classen is contracted to 9,000 feet. Drilling is to start by Friday.

NO. 1 McLAURY

Humble Oil & Refining Co. No. 1 McLaury, one location east of the East Polar - Pennsylvanian field in Kent County, is preparing to run a drillstem test at 7,200 -7,250 feet after completing a test from 7,142-7,200 feet.

Recovery on the test recently completed was 650 feet of heavily oil and gas cut mud with 100 feet of sulphur water. Gas was at the surface in 15 minutes. The project is now bottom at 7,250 feet.

KENT WELLS

Sun Oil Co. No. 1-D Bilby Wallace, half - mile south extender to the Clairemont - Pennsylvanian field in Kent County, is preparing to swab.

Sun No. 1-A H. W. Davis, step-out to the same field, is drilling in shale below 5,647 feet.

OTHER REPORTS

Phillips Petroleum Co. No. 1-A Clayton, Southwest Borden County prospector, is drilling ahead below 5,091 feet.

Phillips No. 1 Walfjen, Southeast Mitchell County wildcat, is drilling below 7,008 feet.

GREER GOES TO THE FAIR

Little Margaret Ann Blair, 10, Cushing, Okla., saw her Shorthorn junior bull calf beaten by movie actress Greer Garson's animals at the Tulsa, Okla., state fair but was happy to help the Film star pet a Garson calf. Miss Garson's white Scottish Shorthorns swept first, second and third in the division. Margaret's took fourth.

Official Silence Spread Over Uranium Discovery in Dalhart

ALBUQUERQUE, Sept. 24. (AP) — The only thing known for sure about nearly 100 pounds of refined uranium found in two chunks at Dalhart, Tex., is that very little is known for sure.

The FBI and the Atomic Energy Commission presumably know something about it. But they're not talking.

One piece was found buried early this summer by three boys playing in a tree. The FBI found the second later on a scrap heap. The finds were announced Saturday night by University of New Mexico scientists who established that the metal was uranium.

This much is known: One piece weighs 33 pounds, the other 65 pounds. The metal has 18.6 times the density of water. It's black and tough. It's commercially pure uranium. And the AEC has it.

But the big questions remain unanswered:

Where did it come from? The AEC says probably from a government installation. The nearest one to Dalhart is top-secret, heavily guarded Los Alamos, N. M., some 300 miles away.

WORTH NOT KNOWN

How much is it worth? Anywhere from $6 a pound (AEC estimate) to nearly $3,500 a pound (commercial chemist estimate).

How did it get to Dalhart? Theories range from theft by an atom spy to the falling of a flaming green "fireball" of uranium. Some think a souvenir hunter may have ditched it in Dalhart.

Was the uranium stolen? The AEC prefers the word "taken."

If stolen, who took it? The FBI is investigating.

The AEC places the age of the pieces at seven or eight years. That would make them current about the time when the Army's Manhattan Project was developing the first atomic bomb at Los Alamos.

Unofficial smiles from the FBI and the AEC are given to the souvenir hunter theory.

SPIES AT LOS ALAMOS

Observers point out that David Greenglass, now serving a 15-year term for giving atom secrets to Russia, worked at Los Alamos in 1945-46. Dr. Klaus Fuchs, convicted by an English court on a similar charge, worked there in 1943.

The 33-pound chunk was found at Dalhart in June by Jodell Golden, 13, Don Monroe, 12, and Walton Fowler, 13. They dug it up from under a tree so they wouldn't hurt their bare feet on a piece sticking out.

After a series of homemade tests, it was turned over to Albert Law, editor of the Dalhart Texan. Law shipped it to the University of New Mexico thinking it might be a meteorite.

NOBODY SUFFERED

Dr. Lincoln LaPaz called in Dr. Carl Beck, a minerologis, and Dr. Milton Kahn, a radio chemist with three years experience at Los Alamos. They found it was uranium and called the FBI and AEC.

Agents visited Dalhart and turned up the second piece. Both were flown to Los Alamos.

A check revealed that no one had suffered any ill effects from handling the metal.

The announcement caused a stir in Dalhart. An extra edition of Law's paper — normal circulation 2,500 — sold 2,000 copies in an hour. Dalhart's 6,000 folks were amazed that they had been handling the stuff of which the atomic bomb is made for three months.

Governor Will Arrive Early

Among the first to arrive here Wednesday for the meeting of the State Democratic Executive Committee will be the committee chairman, J. E. Wheat of Woodville. He and a party will land at the Diamond M airstrip Wednesday noon.

With him in C. T. McLaughlin's plane will be Ward Stevenson of Orange and Mr. and Mrs. T. O. Davis, Center, Tex.

Governor Shivers has informed McLaughlin that he will leave by private plane at 2:30 Wednesday afternoon from Dallas, and expected to arrive at the Diamond M about two hours later. Mrs. Shivers will not attend the meeting here.

The full committee is expected to convene at the Country Club at 10 o'clock Thursday morning. Wednesday night a specially formed hospitality committee is entertaining the visitors at the Country Club, and Thursday night they will be guests of Mr. and Mrs. McLaughlin.

Utility Connections Show Snyder Growing

The fact that Snyder is still growing steadily is evidenced by increased building permits, bank deposits, and 127 new utility connections in the last month.

There was a net increase of 36 water connections during the month; electricity subscribers increased by 26; and the number of gas connections is 28 more than a month ago. The number of telephones in use in the Snyder area showed a net increase of 37.

And Snyder is still building. During the last month, permits issued were for building projects estimated to cost a grand total of $46,600.

Oil Technicians In Iran Told To Leave

TEHRAN, Iran, Sept. 24. (AP)—An Iranian government official said today that British technicians in the Iran oil refinery at Abadan will be expelled in a week or 10 days unless they sign individual contracts to work for the nationalized Iranian Oil Company.

The announcement was made by Ali Shayegan, member of the parliamentary oil board.

He said the decision was taken in a three-hour meeting of the board with Premier Mohammed Mossadegh this morning.

"We will make no further overtures to the British government concerning the position of the 300 technicians in the closed-down Abadan refinery," he said.

Shayegan said the temporary board of directors of the National Iranian Oil Company — which has taken over from the Anglo-Iranian Oil Company (AIOC) under Iran's nationalization law — would set a definite time limit.

(A dispatch from Abadan said James Cunningham, superintendent of communications for the AIOC, has already left for neighboring Iraq. His residence permit was withdrawn Sunday).

The action today was taken after Britain rebuffed an Iranian government "feeler" for renewal of oil talks.

The British Foreign Office rejected it on the grounds it contained no hopes for a settlement.

Talks broke down when chief British negotiations said British technicians would never work under individual contracts with the Iranian firm.

A spokesman for the British Embassy said today the National Iranian Company has banned Britons in Abadan from using their homes —built by the AIOC—and such company facilities as food stores and restaurants.

The Iranian government apparently will use this weapon to drive out Britons who refuse to sign contracts.

The spokesman said it was impossible for the Britons to live in the Persian Gulf oil center if cut off from use of company facilities.

Rain Clouds In Parts Of State

(By The Associated Press)

A cool wave moved into the Texas Panhandle early today, but the weather bureau said it wouldn't go very much farther south.

Temperatures dropped before dawn to 46 degrees at Dalhart and 51 at Amarillo. Most other minimums over Texas were in the 70's, ranging up to 80 degrees at Galveston.

Showers cooled off scattered areas Sunday, and more rain clouds were expected today.

The bureau said there was little chance of general rain.

Most Gulf air below the Panhandle cool front and lower temperatures back of the front were expected to set off the showers. The norther, described as a "mild one," entered the Texas Panhandle a few hours after the official entry of fall at 2:38 p.m. Sunday.

Maximum temperatures as summer bowed out officially ranged from 98 degrees at Presidio to 79 at Texarkana. Readings were generally in the upper 80's or low 90's.

Rainfall reports for the 24-hour period ending at 6:30 a.m. today included:

Corpus Christi .68 of an inch; Alice .28, Palestine .24, Houston .15, Victoria .10, College Station .07, Waco .06, Marfa .04 Austin and Salt Flat .02 and Galveston and Palacios .01.

Allies Reject Kaesong As Truce Talks Site

In Five Weeks Red Casualties Climb 58,000

EIGHTH ARMY, Korea, Sept. 24. (AP)—Gen. James A. Van Fleet said today his Eighth Army has killed or wounded 58,000 Communist soldiers in Korea since Aug. 18.

The report covered the entire 159-mile front.

About 80 per cent of the Red losses were in the bloody "Battle of the Hills" in Eastern Korea.

The figure represents almost six Red divisions.

Van Fleet said 2,800 Reds were taken prisoner.

Since the Allies pushed off on limited offensives in Eastern Korea they have captured enough material to equip nearly a full Red division, the Eighth Army said.

Most Red losses were incurred after the Reds broke off the Kaesong truce talks Aug. 23.

UN LOSSES 'LIGHT'

During this period United Nations losses have been comparatively light. U.N. troops have smashed forward up to 15 miles and captured scores of important hills on the eastern front.

The Allies have not lost a yard of ground in either North of South Korea.

The U. S. Fifth Air Force said more than 800 Communist trucks were destroyed or damaged on the West Central Front in pre-dawn attacks Monday.

F-84 Thunderjets made two sweeps of MIG alley in Northwest Korea but found no Communist jets. Other Allied warplanes cut rail tracks in 58 places.

The Allied picture was not so bright in Monday's ground action. North Korean Reds launched a fierce counterattack and drove American infantrymen off the highest peak on "Heartbreak Ridge" in Eastern Korea.

15 Killed In Texas Traffic Over Week End

(By The Associated Press)

At least 15 persons were killed in Texas Traffic accidents and other violent mishaps during the week end.

Ray Brumbelow, 32, died late Sunday night after his car was hit by a locomotive in Amarillo.

Mrs. Ruth Brown, 40, of Tyler, was killed Sunday night near Tyler when the car she was driving smashed into a pickup truck.

Mrs. Molly Maddox Hornburg, 30, was killed Sunday in an automobile accident near Houston.

A training plane from Reese Air Force Base at Lubbock crashed near Levelland Sunday, killing Lt. Archie N. Walters of Santa Cruz, Calif., and Lt. William H. Malone 22, of Pasadena, Calif.

Morris Smith, 28, was stabbed at a Houston cafe and died in the yard of his home a few blocks away Sunday. John Kirk, 26, was charged.

O. B. Frazier, 50, of San Antonio was killed Sunday in a head-on crash at Leon Valley. Six others were in hospitals. The driver of the other car, Mrs. Leonora George of Temple, was slightly hurt.

John Allan Hinant, 31, interior decorator from Burkburnett, was killed and six injured Saturday night in an auto collision near Wichita Falls.

Mrs. R. W. Elia of Longview was killed and her husband seriously injured in the crash of their car into a parked truck Friday night.

Travis Lee Newhouse, 14, was killed by a car after he fell or jumped from a moving circus truck at Longview Friday night.

Casual Gunman Picks Up $400 from Western Union Odessa Office

ODESSA, Sept. 24. (AP)—A nonchalant gunman walked away with $400 after a holdup of the Western Union office Sunday.

The bandit, wearing a sport shirt, told Miss Jean Gable, the attendant, to fill a paper bag with money.

After she filled the sack, he told her not to call police.

As soon as the gunman left, Miss Gable picked up the telephone to call police. The gunman stepped back in the door.

"Didn't I tell you not to call police?" he said. "At least give me two minutes start."

He disappeared for good the second time.

Summer Back Again

Late September brought Indian summer to Snyder yesterday, with a maximum temperature reading of 93 degrees. The minimum recorded before dawn today was 63 degrees, with 73 degrees at 7:30.

England Is Cheered By News Of Monarch

LONDON, Sept. 24. (AP)—King George VI was reported in good spirits today and confident of recovery from a major lung operation.

A palace spokesman said Queen Elizabeth spent the morning with her husband, but that no other members of the royal family have been permitted to see him.

The spokesman was much more cheery than an earlier medical bulletin which merely reported that the king's condition was as satisfactory as can be expected."

He told a reporter:

"The King is in good spirits, as far as one can be after an operation like this. He seems confident of his recovery.

"The queen has been with him this morning."

A morning medical bulletin said only:

"The king has had a restful night. His majesty's condition this morning continues to be as satisfactory as can be expected."

It came after a Buckingham Palace source had reported that the king "made if safely" through the first crucial night after his operation Sunday morning.

Anxious Britons, who had prayed for the safety of their beloved monarch, got no indication of the king's exact condition in his battle against the after-effects of the surgery.

The announcement was signed by five doctors who had spent the night at the King's bedside.

Handwritten with soft lead pencil, the bulletin was posted on a board attached to the fence in front of Buckingham Palace.

The waiting crowd found its terms reassuring:

"Thank God for that!" one woman shouted.

A tall police inspector read the bulletin aloud over the heads of the jostling throng. People then lined up and filed slowly past for a first hand look.

Persons familiar with the wording of official royal announcements said the terse statement indicated there has been no turn for the worse, but that the king's condition is still serious. They found no evidence of any immediate medical concern.

Queen Elizabeth spent the night in a room near her desperately ill husband. The rest of the royal family was also nearby. Queen Mother Mary, 84, kept in touch by telephone from her residence at Marlborough House.

The Duke of Windsor, whose abdication in 1936 made George king, hurried to London from Paris.

There was still no change, however in the plans of Princess Elizabeth and the Duke of Edinburgh to leave next week for Canada.

Forest Fires Still Raging In California

(By The Associated Press)

Flames whipped unchecked across three national forests in California today, while to the north damp waether brought hopes of relief to the fire-beset Pacific Northwest.

Rising humidity plus prospects of rain cheered weary crews fighting fires that already have blackened more than 51,000 acres of timberland in Washington and Oregon.

Logging operations, halted or drastically cut by the fires were resumed in most Western Washington counties.

Some 1,500 men battled some 201,000 acres of California fires. These included eight to ten touched off by some of the state's 150,000 deer hunters. All of the latter were controlled, U. S. Forest service Fire Dispatcher Ernest L. Baxter reported today.

Some 800 men, handicapped by almost inaccessible terrain and shifting winds, fought an 8,000-acre fire rampaging over rich timber and hardwood stands in extreme northwest California, with no prospects of controlling it for at least two or three days.

To the southeast, other crews gained headway on a 6,500 acre fire on Jim Jam Ridge.

In Washington three fires still burned.

In Oregon some 600 men stood firm on all fronts except the Sardine Creek fire that had covered 8,000 acres.

Two British Columbia fires were almost controlled after scorching 8,000 acres.

Police Enter During Theft of Grocery; No Loss Is Reported

An attempted burglary of the White Way Grocery and Market, 600 Thirtieth Street, was thwarted by police last night.

Toy Gideon, patrolman, was on routine patrol in the vicinity when he noticed the rear door of the building open. When he attempted to inspect the building, a man ran from it.

Gideon chased the fleeing suspect to Colorado City where he lost track of him.

No loss was reported from the store.

Bill Boyd To Open Agency

A new Allis - Chalmers farm equipment agency will be opened here this week, Bill Boyd, owner and manager, has announced. The agency will be housed in a building just east of the Phillips 66 Super - Service Station on the East highway.

Two new tractors and an all-crop harvester will be on display when the building is opened, Boyd said. The stock of parts is expected to arrive within the next few days. The firm will offer repair work in addition to sales.

Boyd also plans to deal in used farm equipment and will move the stock of his used car lot, Wheel & Deal Motor Sales, to the new Allis - Chalmers location.

The service department will be in charge of a factory trained mechanic, Boyd said. He has invited all Scurry County farmers, especially owners of Allis - Chalmers equipment, to call on the service department at any time, and said that every effort would be made to offer service on the farm whenever possible.

Boyd has lived in Snyder for about a year and is also owner of the Rainbow Courts on the Sweetwater highway. He has been engaged in farming and ranching himself for several years, although this will be his first sales work in farm equipment.

Contents Of Reds' Reply Is Not Told

TOKYO, Sept. 24. (AP)—. (AP)—The United Nations command today told the Communists that Kaesong is unsuitable as a site for any future Korean armistice negotiations.

Allied liaison officers gave these reasons in a note handed Red liaison officers at Kaesong.

1. Kaesong is too close to the main Red supply line, under attack by Allied warplanes.

2. Red and Allied ground forces are in constant maneuver around the five-mile Kaesong neutral zone.

3. Uncontrolled partisan groups, responsible to neither command, are active in the area and could take action at any time which would again cause a breakup of talks.

REDS STOPPED TALKS

The Reds called off the talks, Aug. 23, charging an Allied plane tried to "murder" the Red cease-fire delegation with a bomb the day before.

"It is regrettable," the Allies said, that the Reds didn't accept the original suggestion of Gen. Matthew B. Ridgway, supreme Allied commander, that the negotiations be held aboard the Danish hospital ship Jutlandia.

Ridgway proposed some other, more incident-proof site for the conference in a note to the Communists Sept. 6. He since has made clear that he wants better working conditions established for negotiators before he agrees to resumption of the conference.

U. N. and Red liaison officers met in Kaesong Monday morning to set up arrangements under which talks, if resumed, could make the most rapid progress possible.

RED MEMO SENT

About six hours later the Reds sent the Allies a memorandum, contents of which were not disclosed by Allied headquarters.

The liaison groups are scheduled to meet again Tuesday at 10 a.m. (7 p.m. Monday CST)

Allied headquarters here said the Reds were told: "It is plain that partisan groups, responsible to neither command, are active in the Kaesong area. These unconcontrolled elements may at any time take action which could compel a suspension of the conference."

Headquarters said also the basic instruction given the Allied liaison officers was to try to arrange conditions under which the armistice talks could make the most rapid progress.

County Commissioners Buy Postage Scales

Postage scales for the courthouse were purchased from the Pitney-Bowes Corp. today by order of the commissioners court.

Will H. Wilson, of Fort Worth, appeared at the court's meeting with an offer to sell the county the scales and a mailing machine.

The mailing machine, an automatic electric device for sealing envelopes, printing postage, and cancelling the printed stamps in one operation, was not purchased.

Jim Ikard, tax assessor - collector who said his office handled large volumes of outgoing mail, spoke in favor of buying the machine; and J. P. Billingsley, county auditor, said he believed the machine would be a good purchase for the county, as a time saver and money saver.

The price of the mailing machine was $621.50, and the price of the scales was $97.50.

Use Of Animal Blood Plasma Is Found Successful in Japan

TOKYO, Sept. 24. — The claim of a Japanese research physician that he has successfully used animal blood plasma in transfusions to more than 600 human patients caused a flurry of interest here today.

Dr. Kunio Kawaishi of Kawaishi Clinical Institute of Hiroshima Medical College told a medical meeting in Tokyo that he effectively uses the processed plasma of cows, horses and pigs when patients require transfusions.

He made his statement before the reputable Japan Epidemics Institute, an association of physicians from all sections of this country.

Dr. Kawaishi said he adds formalin and caustic soda to animal plasma and also uses a heat process. In occasional cases, he noted, the animal plasma caused slight ill effects such as rash or vomitting.

'LITTLE DIFFERENCE'

He found his plasma "especially effective" after operations, in burn cases, and in treatment of patients who lost blood through knife wounds. The newspaper Yomuiri quoted the physician as saying he found "practically no difference" in results obtained as compared with human blood plasma.

Dr. George J. Setin, chief of the Army's 406 medical general laboratory and blood bank in Tokyo, said today he had heard of Kawaishi's experiments and added:

"I have an open mind about these experiments but at the same time it must be recognized that the doctor's claim is counter to all we know about immuniological principles."

Stein, of Arlington, Va., said "an important question that occurs to me is whether the process that detoxifies the animal plasma to an extent that it could be used for human transfusions would not also denature the very substances in the plasma that might be of benefit."

LONG-RANGE EFFECTS

In Chicago, Dr. Louis R. Limarzi, head of the University of Illinois Hematology Department, said there might be serious long-range effects from the experiment.

He said humans often suffer shock from various animal serums and anti-toxins used to combat disease. He said injections of animal blood could be much more serious to humans.

Limarzi said "experience over the years has shown it's dangerous to mix the species. We can get lots of human blood if we can persuade the populace to donate, and that isn't hard in these times of emergency."

Dr. Kawaishi made a point of telling the Japan Epidemics Institute that his processed plasma contained "effective protein".

In clinical tests patients generally received from 400 to 600 cubic centimeters.

But in one case, the doctor said, he injected 3,800 cubic centimeters (nearly four quarters) of animal plasma into the veins of a human patient with "perfect results."

WEATHER

WEST TEXAS: Partly cloudy tonight and Tuesday. A little warmer Panhandle Tuesday.

EAST TEXAS: Partly cloudy tonight and Tuesday with widely scattered thundershowers in east. No important temperature changes.

MARINES LAND FROM HELICOPTER

Battle-ready marines landed on a rugged mountain top in Korea in a helicopter. It was first time in the history of warfare giant helicopters were used to ferry combat troops. The helicopters delivered the men and their supplies in four hours. The same job would have taken two days on foot.

Chain Stores Claim They Lose Money on Their Meat Counters

By SAM DAWSON

Everyone — the housewife as well as the Army, the butcher as well as the packer — is getting steamed up about the meat price and supply situation.

Black markets, above - ceiling prices, and inferior quality plague the industry as well as the consumer. Chain store executives say they may not be able to supply meat much longer. New York butchers threaten to close 3,400 shops in protest to a fast-spreading black market.

Many in the meat industry say controls can never work as long as they are not placed at the production level — and this, the farmers says, would be unfair and would cut off production incentive.

Grocerymen say many companies are thinking of going to court to force the Office Price Stabilization to change its price control methods. The chains call the rules outmoded and unworkable. They say they can't break even on meat — and can't sell it at a loss because they aren't allowed to make up the loss by higher prices on other foods.

HOUSEWIFE'S PROBLEM.

The housewife finds it harder to get good meat and finds favored cuts mostly priced out of her reach.

The packers say they buy all the beef they can under the OPS pricing rules. There rules permit the animal at any price he can get. The packer can pay as high a price as he cares to on any one animal. But his purchases for any one month must average out a specific ceiling for the various grades of beef.

Packers complain this puts them in the guessing business. Even the best of them can't always be sure than an animal they buy alive will turn out to have a certain quality of beef after its butchered. If they pay too high on animal and find they got inferior quality, they have used up part of their quota for the month and can't afford to take a chance on other animal.

MAY SCRAP SYSTEM

There is some talk that Wasington may scrap the present system and go in for a mark-up ceiling — That is, allow the packer to buy animals for what they bring in the stockyards and then add his usual profit margin.

Why are livestock prices going up while the cattle population is at record heights? Packers say some growers and feeders are holding back cattle in anticipation of a break-down in price controls.

Others are holding back animals for breeding bigger herds. Dealers say a few packers are buying all the cattle they can get at above-ceiling prices. They are said to carry the meat on their books at more poundage than actually came from the animal — thus making their monthly quota look right on the books. Some are accused of selling inferior quality meat to distributors at prices set for top quality. While there is much talk in the industry of this practice, formal charges of violations have been few.

Chain store operators contend they are unable to find beef at the legal price ceiling and that they will not sell beef that has been up-graded in quality to get around price ceilings.

ARMY GETS IN ACT

The Army got into the mess last week when it sought to buy 13 million pounds of beef for November and got bids for only 300,000 pounds. Most packers said they couldn't find beef at ceiling prices. The Army threatens to buy outside the United States but the meat industry here doubts if it can find much quality beef abroad.

With plenty of cattle on the ranches and in the feeding lots, the housewife is threatened with empty meat counters when she goes shopping.

Worse than that, she is told that if he is going to be able to supply her with beef the butcher may pay more for his supplies and have to charge her more. Most meat-eaters feel they are already being charged more than they can afford.

Arkansas Soph Top Attacker

DALLAS, Sept. 24. (AP)—Lamar McHan leads ground-gainers in the first week of play in the Southwest Conference.

The Arkansas sophomore back whipped up 95 yards in seven runs Saturday against Oklahoma A&M. Hal Bowler of TCU, who gained 91 yards, in 14 runs against Kansas, is second, and Frank Bouldin of Baylor is third with 73.

Larry Isbell of Baylor leads in total offense. He ran for eight years and passed for 178 against Houston.

Arkansas tops the offense with 412 yards. Baylor is second with 386 and A&M third with 367.

Runnels Wildcat Set

B. C. Morrison of Los Angeles has spotted a 4,200-foot wildcat in Runnels County two miles northeast of Crews.

No. 1 J. T. Brandon will be 330 section 18, N. J. Parramore surfeet from north and west lines of vey.

THE SNYDER DAILY NEWS

Published every evening except Saturday and Sunday morning by the Times Printing Company at Snyder, Texas.
Entered as second-class matter at the Post Office at Snyder, Texas.
HERBERT FEATHER, Publisher
EDWARD HARTE, Editor.
HOUSTON HARTE, Business Manager
BOBBY PERKINS, Adv. Manager
DILLARD POPE, Circulation Mgr.
SIDNEY HUNTER, Mech. Supt.
SUBSCRIPTION RATES: By CARRIER in Snyder, one year, $12.00. By Mail to Scurry and adjoining Counties, one year $7.95. Balance of Texas, one year, $9.95.
All other States, one year, $10.95.
MEMBER OF THE ASSOCIATED PRESS
The Associated Press is exclusively entitled to use for republication of all news dispatches credited to it or not otherwise credited in this newspaper; also local news published herein. All rights reserved for republication of special dispatches.
Any erroneous reflection upon the character, standing or reputation of any person, firm or corporation which may occur in the columns of THE SNYDER DAILY NEWS will be gladly corrected upon being brought to the attention of the management.
The publishers are not responsible for copy omissions, typographical errors, or other than to correct in next issue after it is brought to their attention

Ambulance Service!
Call 84
Bolger-Barnes Funeral Home
(Successors to Odom Funeral Home)

Barrow Furniture Co.
2112 25th Street Snyder, Texas
SEE US FOR NEW AND USED FURNITURE
We Will Trade For Your Old Furniture

POPE APPROVES OF EVOLUTION STUDY

CASTEL Gandolfo, Italy, Sept. 24. (AP)—Pope Pius says that the theory of evolution can be studied so far as it deals with origins of the human body but should not be allowed to raise questions as to divine creation of the human soul.

He told 80 members of the Order of Discalsced (unshod) Carmelites here that his August 1950 encyclical discussing erros in theology and science were not intended to impede liberty of discussion in scientific fields. The 16th century order was observing the 25th anniversary of its international college.

PERSONALS

Mr. and Mrs. R. B. Duke, 607 Twenty - ninth Street, are the parents of a son born Tuesday in the Roby Hospital. His name is Robert Wade.

Mr. and Mrs. Bob Davie and son, Mark, 3734 Dalton Drive, visited with Mrs. Davie's relatives in Lampasas over the week end.

Bently Baize, returned to Snyder Friday after spending several days in the Mayo Clinic in Minnesota.

Mr. and Mrs. Hollis Chandler, 2705 Avenue Y, and Mrs. J. H. Lewis, 908 Twenty - eighth Street, had as their guests Wednesday and Thursday of this week, Mrs. E. L. McConathy of Dallas, Mr. and Mrs. Marvin Lewis and family of Waco, and Mr. and Mrs. Foy Lewis and family of Seagraves. The guests were in Snyder to attend the funeral of a relative, Mrs. Mary Lewis of Hermleigh.

While Mrs. Sterling Parker is with her husband, who is recuperating from a heart attack in a Sweetwater hospital, their mothers Mrs. H. G. Simpson of Austin and Mrs. John Parker of Abilene are here to care for the Parker children, at 3774 Dalton Drive.

Mr. and Mrs. A. M. Ramsey, 2512 Avenue N, visited with friends in San Angelo Friday night.

Mrs. Raymond Robinson, of the Lamesa Highway, was in Amarillo Thursday and Friday attending a study course for training union. She represented the First Baptist Church.

A large crowd of Snyder residents attended the football game at San Angelo Friday night. Among those attending were, Mr. and Mrs. Bill Teaff and daughter, Juanez, Mr. and Mrs. Frank Sentell, Charles Cooper, Mr. and Mrs. O. P. Tate, Mr. and Mrs. J. P. Tate, Mr. and Mrs. T. D. Wiman, Jr., and son, David, and Wyvon, Murl, and Shirley Ramsey

TEXAS BRANDS

10

By JOHN M. HENDRIX

The Half Circle 10 was started by the veteran cowmen Clay Merchant and Tude Purcell, who owned it for about five years before selling it to O. J. Wiren who held it for two years and sold his interest to Cookson and Schultz.

The Half Circle Ten assumed most importance in the '80s with about 5,000 head of cattle on its ranges. It was discontinued in 1895.

Youth Held In Babies Death

DALLAS, Sept. 24. (AP) — Officers hope to learn today if a year-old baby died because a beer-drinking teen-ager fed it half a bottle of brew.

The child, Leslie Fletcher, died Saturday night.

A 17-year-old boy was placed in jail without charge after he told Detective Capt. Will Fritz that he gave the infant boy the beer — then tried to revive it with orange soda pop.

Blood tests will be completed today to determine the alcoholic content of the baby's blood. A physician said the baby might have been so intoxicated that he strangled on the soda pop.

The infant was left with a 16-year-old girl baby sitter in South Dallas by the mother, Mrs. Clifford F. Fletcher. The child's father is in the Army.

The baby sitter was joined by another girl about her age and two boys, 17 and 16. As the two couples sat in a car in front of the house, the older boy held the infant in his lap and gave it beer from the bottle.

"The baby started turning greenish blue and I gave him an orange drink and he went to sleep," the boy told Fritz.

Later he said in a signed statement that the baby's fingers "were drawing up and his face discolored."

The youth called a doctor and was told to wrap the baby in a blanket. An hour later the baby "still was groaning and waving his hands and his fingers were still drawing." He called the doctor again and was told to take the child to a hospital.

The boy was dead on arrival at the hospital at 10 p.m.

Stalin Worse Than Czar Marshal Tito Declares

TITAVO UZICE, Yugoslavia, Sept. 24. (AP)—Yugoslavia's Premier Marshal Tito described Stalin today as "the greatest meddler in world history," and said the Soviet leader is "bent on imperialistic campaign of conquest in the Balkans unrivalled even by old Czarist Russia."

Thefts Support Couple

PARIS, Sept. 24. (AP)—Police said today they arrested a middle-aged Paris couple who admitted they made $30 a day for the three years by robbing collection boxes in fashionable Paris churches.

Eighth Polio Death

FORT WORTH, Sept. 24. (AP)—Jerri Lynn Johnson, 6, died Sunday, the eight polio death in Fort Worth this year.

Wallace Denies He Urged Red China-Nationalist Coalition

WASHINGTON, Sept. 24. (AP) — Henry A. Wallace says he did "not recommend any political coalition" between the warring Nationalist and Communist factions in China in 1944.

President Truman Sunday night made public a letter from Wallace, together with the reports he prepared for the late President Roosevelt on his mission to China to recommend measures to strengthen her against the Japanese.

Wallace said it is not true that John Carter Vincent and Owen Lattimore, who accompanied him, "guided" the report along Communist party lines. Testimony that they did has been taken recently by the Senate's Internal Security Subcommittee.

Wallace's report, made public for the first time, said that "there seems to be no alternative" to supporting Generalissimo Chiang Kai Shek, the Nationalist leader since driven out of China with his forces and now on Formosa.

QUESTIONED LEADERSHIP

But he added:

"Chiang, at best, is a short-term investment. It is not believed that he has the intelligence or political strength to run postwar China. The leaders of postware China will be brought forward by evolution or revolution, and it now seems more likely the latter."

Wallace, the former vice president who ran unsuccessfully for the presidency in 1948 on the Progressive Party ticket, told Mr. Truman he was writing to "clear up any confusion" as to what he tried to do in China and to dispute testimony that Vincent and Lattimore "were relied on by the (Communist) Party leadership to 'guide' me along the party line."

SENT TO SENATE

He told Mr. Truman to use the documents in any way "which you deem will best minister to the welfare of the United States." The President sent them on to Vice President Barkley with a note that they "may be of interest to the Senate and its committees."

Barkley probably will turn them over to the Internal Security Sub-Committee headed by Senator McCarran (D-Nev), currently hunting for subversive influences on U. S. Far Eastern policy.

The testimony Wallace disputed was given the subcommittee by Louis Budenz, former Communist now a professor at Fordham University. Budenz testified he had heard "in official Communist Party circles" that Vincent and Lattimore were "members of the Communist Party traveling with Wallace" and would guide him.

Narrowly Mixed On Stock Market Today

NEW YORK, Sept. 24. (AP)—The stock market showed easing tendencies at the opening today.

General Electric was down a small fraction. New York Central was up ¼. U. S. Steel sold unchanged.

Gainers included Santa Fe and Woolworth.

Declines included American Cyanamid, Bethlehem Steel, Chrysler, Union Carbide, Standard Oil (NJ) and Goodrich.

West Texas Chamber Appoints Official

BROWNWOOD, Sept. 24. (AP)—The program chairman of the convention of the West Texas Chamber of Commerce is R. Wright Armstrong of Fort Worth. The announcement was made Sunday by B. P. Bludworth of Brownwood, president. The convention is Nov. 14-16 at Amarillo.

Lawrence Real Teacher

NEW YORK, Sept. 24. —Singer-Actress Gertrude Lawrence, who plays an English school teacher in the Broadway hit "The King and I," will be a real-life instructor this fall on Columbia University's teaching staff.

The largest city in Kentucky is Louisville.

NEWS FOR OLD PIANOS
Have your old piano refinished and restyled. Give it a modern look! Call or write for free description and free estimate of this work.
We Pick Up and Deliver Satisfaction Guaranteed
Shaddix & Rodgers Piano Co.
Phone 734-J Lamesa, Texas 410 No. 2nd

To My Many Friends in the Southeast Ward....

THANKS....

. . . For Your Vote in the election just past — It was gratifying to see so many of you take part in this election and thereby express your interest in your community. It tis my pledge to you to serve you to the best of my ability and represent you in the interest of Snyder.

Sincerely, Elmo Crowder

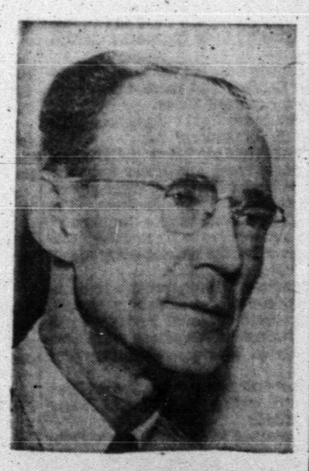

ELMO CROWDER

PERSONALS

Snyder students at Abilene Christian College are Faye Burns, daughter of Mr. and Mrs. J. F. Burns, route No. 2; Franklin Ellis, son of Mr. and Mrs. Jackson Ellis, route No. 3; Martha Ann Grubb, daughter of Mrs. Ed Owens 2212 Twenty - eighth Street; E. J. Moore, son of Mr. and Mrs. John A. Moore, route No. 2; S. D. Parks, son of Mr. and Mrs. Steve Parks, route No. 1; and Patsy Pogue, daughter of Mr. and Mrs. D. M. Pogue, route No. 2.

Mr. and Mrs. Prentis Bass and family, 3789 Highland Drive, visited relatives in Big Spring over the week end.

Mr. and Mrs. Tommy Hodges, who live on the Polar route of Dermott, are the parents of a son born Sunday night in Snyder Hospital.

Polio Director Named

NEW YORK, Sept. 24. (AP)—Charles Massey Jr. of Little Rock, Ark., has been named regional director of the National Polio Foundation in Texas, Louisiana, Oklahoma, Missouri and Arkansas.

For The Latest
BASEBALL BOX SCORES
and more exclusive news
Read The
Abilene Reporter-News
T. O. DUNLAP, Agent
Phone 868 or 786J

Masons to Confer Masters Degrees

Called Communication of Scurry Lodge No. 706, AF&AM, will meet Tuesday night at 7:00 o'clock at Masonic Temple for the purpose of conferring the Masters Degree. All Master Masons are urged to be present. Visiting Masons welcome.

Drillers Open Meeting

FORT WORTH, Sept. 24. (AP)—Committee meetings of the 11th annual meeting of the American Association of Oil Well Drilling Contractors began today.

One out of every 10 persons in Singapore owns a bicycle.

Dr. John F. Blum
OPTOMETRIST
NW. CORNER OF SQUARE
Most prescriptions filled the same day patient comes to office
Telephone 465 Snyder, Texas

PROFIT MAKING is a MANAGEMENT FUNCTION not an Economic Circumstance!
Write...
GEORGE S. MAY COMPANY
Business Engineering
Control Division
Engineering Bldg. Chicago 6, Ill.
Established 1925

Complete Line Of
Floor Coverings
• Carpets • Linoleums • Tiles
PITTMAN
Floor Covering Co.
Sweetwater, Texas
Dial 3308 - 411 Oak St.

Insurance - Loans - Oil
Real Estate
HUGH BOREN & SON
Insurance Agency
BASEMENT FULLER BLDG.
Phone 196 Snyder, Tex.

DAILY BARGAINS
at
Roe's Home & Auto Supply
SELLING THROUGH SERVICE
3-4 Ton Philco Refrigerated Air Conditioner $300.00
2½ Cu. Ft. New Refrigerator $139.50
20 Per Cent and up Trade-In Allowance on Front and Rear
$6.00 Allowance for your old Farm Tires
Battery on a new Hot Point Battery
2202 Ave. S Phone 99

ONE YEAR OLD THIS WEEK

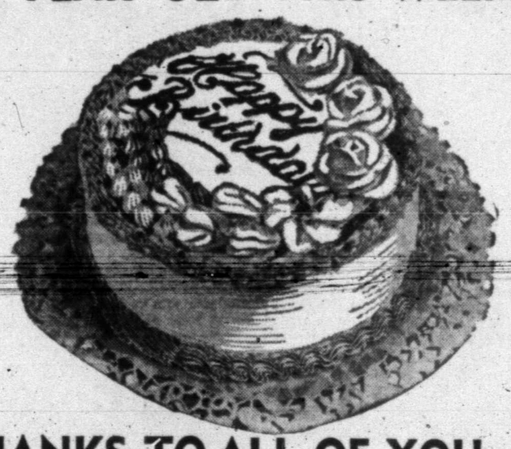

THANKS TO ALL OF YOU

On this our first birthday we take this opportunity to thank all of you who have allowed us to serve you and makes us feel that our efforts to please you have not been in vain.

A NEW SERVICE

We haxe discontinud our family dining room and this room has been refurnished and redecorated and is now available for private parties. Phone us your reservations.

VISIT US OFTEN

Be assured your continued support and patronage will be deeply appreciated and we will continue to serve you to the best of our abiltiy with fine foods at reasonable prices that the market affords.

Remember
SUPERBLY FINE FOODS
"In An Atmosphere Typically Texas"
THE VILLAGE
1005 - 25th St. "Snyder's Finest" SNYDER, TEXAS

The Provocative Inside Facts Behind Today's Victories and Blunders Told For the First Time in

THE FORRESTAL DIARIES

from the personal notes of a scrapping American whose dynamic public service ended in tragedy

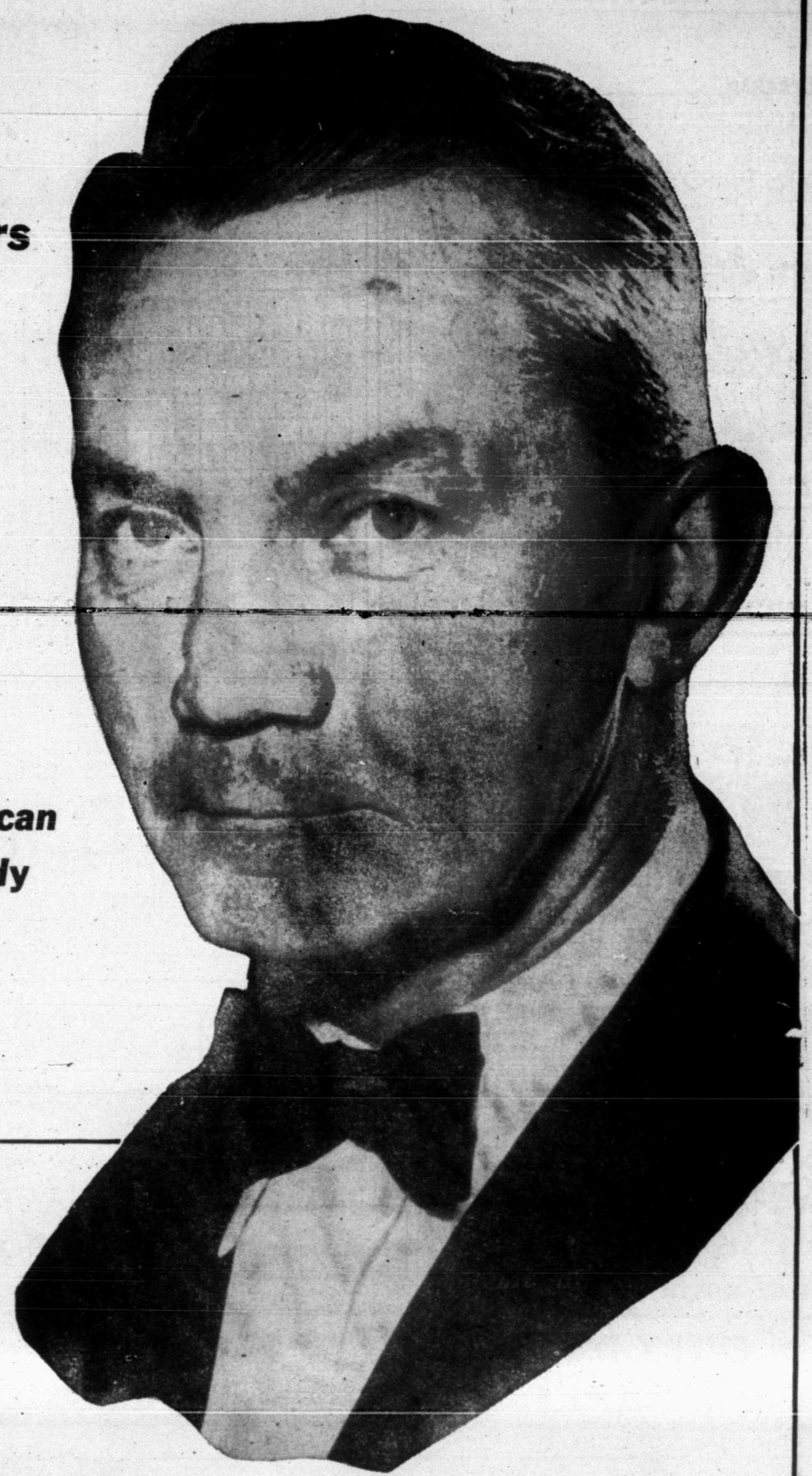

Fiery . . .

Washington, in the days following World War II, was the battlefield of countless intramural spats and inflamed national and international problems —most of which are still confronting us. Moving briskly through this turmoil, James Forrestal played a leading role in almost every major conflict of our times. His personal records of secret top-level decisions, off-the-cuff quotes and departmental feuds now come to us in the highly revealing "Forrestal Diaries."

Frank . . .

Here, in the confidential notes of James Forrestal, is outspoken testimony concerning the pressing problems and leading figures in today's news. Here you will meet informally (or across a conference table) people like Douglas MacArthur, Dwight Eisenhower, Harry Truman...Baruch, Wallace, Byrnes, Taft, Symington...Patterson, Harriman, Clay, McGrath...and you will get deeper insight into the last tragic days of our country's first Secretary of Defense.

Important . . .

Today's policies on the cold war, defense expenditures, atomic energy, Korea, Japan, the Chinese Nationalists, Berlin, the Middle East have their roots in the public service of James Forrestal. His Diaries reveal the facts of life, clearly and bluntly, behind the political wranglings in America and the cold and hot wars of our international dealings.

The most vital story of the year

THE FORRESTAL DIARIES

starting Wednesday, September 26, in

THE SNYDER DAILY NEWS

Freshie

Crossword Puzzle

ACROSS

1. Invite
4. Cooking vessel
7. Capital of France
12. Two halves
13. Japanese herb
14. Occurrence
15. Predicament
17. Tiny
18. Accomplish
19. Not matched: Scotch
20. Head piece
21. Air: comb. form
22. Draw together
23. Is able
24. Catch sight of
25. Pronoun
26. Thicken
28. Symbol for neon
29. Gallops lightly
30. Compass point
32. Breaks into pieces
34. Fuss
35. Pack
36. Thing: law
37. Smooth
38. Animal's foot
39. Weight
40. Baking chamber
41. Jewish month
42. Chum
43. Representatives
45. Sailing vessel
47. Sick
48. Rubber tree
49. Repairs
50. Charge
51. Watch closely

DOWN

1. Genus of the cow
2. Undeniable
3. Insecticide
4. Chrysalis
5. Poem
6. Toward
7. Chirp
8. Hall
9. Concerning
10. Freely
11. Tale
16. Skill
17. Roams
20. Drinking vessel
21. Donkey
22. Relatives
23. Govern
24. Type measures
26. Feline
27. Bitter vetch
29. Cry of a crow
31. Was victorious
33. In what way
34. Broad thoroughfare
35. Sudden seizure
37. Night before
39. Gentle strokes
40. Make eyes
42. Seed container
43. Beverage
44. Perceive
46. Above
47. Provided

NODAL		SOC		SEA								
ELOPE		PRO		LAP								
DEMON		RESPITE										
	AROMA		TAMER									
EMIT	ENS		LENS									
RAN	ENGINE											
INSERT		NIDIFY										
	ANADEM		NEE									
PARR	LOW		SONS									
OMENS		RYOTS										
SEASONS		COILS										
END	RIA		ARTEL									
STY	ELL		SEEDY									

Solution of Saturday's Puzzle

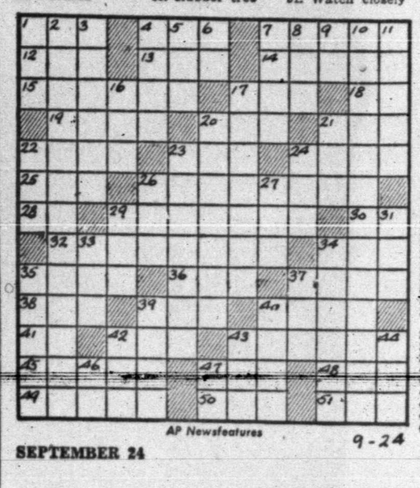

AP Newsfeatures

9-24

SEPTEMBER 24

REX MORGAN

KERRY DRAKE

BURTON BROS. ELECTRIC CO.
EVERYTHING ELECTRIC
DAY OR NIGHT PHONE 7
2617 AVE. S

THE SAINT

TIMES PRINTING CO.
QUALITY
JOB PRINTING

LITTLE LULU

HOPALONG CASSIDY

PHIL'S AUTO APPLIANCE CENTER
WESTINGHOUSE APPLIANCES
EAST SIDE OF SQUARE

HOMER HOOPEE

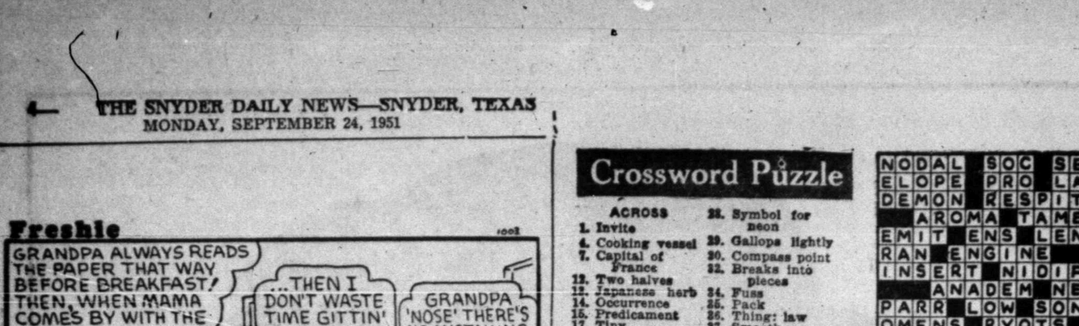

FERDINAND

MARY WORTH

EVERY DAY
A GOOD BUY

FRESH AT YOUR GROCER'S
Leon Lingle, Distributor

SCORCHY SMITH

OAKY DOAKS

DICKIE DARE

THE ADVENTURES OF PATSY

Detro
Almo

(By The Associ

New York's -onr and Brooklyn's bac gers are all but certain to meet, for in 21 years in bas sic, the World Ser

Both came clos their respective Sunday. The Ya their American Le Cleveland to 2½ ga Red Sox in the Boston, 6-1. -The Tigers meanwhile dians for the third Detroit, 9-1.

The Dodgers sna losing streak with over the Philadelp retained their thre League lead over t New York Giants Boston Braves, 4-

The magic numb

Midwest
Austin C
Feature

(By The Asso

Austin College, t ed team in the T tackles powerfu Wichita Falls Satu highlight of this w western is unde games.

Abilene Christia ooga. The other elevens play Lon der Conference te

Midwestern rou to 13, last week a 61 points to the With Quarterback operating smoothl the Midwestern In to rack up their t

Abilene hops Tenn., in a game vin Beauchamp o offense for the en schedule.

ACC showed th week in defeating 14 to 6.

McMurry takes State at Amarill one win and one Texas State has Trinity and Texas offense should hit West Texas State.

Texas A&I and will face Lone competition in State and Sam San Marcos and handed a 34-7 l should find South ly as tough.

Howard Payne in its 34-27 loss to isiana Tech eleve in its debut und Anderson.

Sabin Henderl fullback; Alton S back, and Carl quarterback, are ference scorers w

Border
Tackle

PHOENIX, Ari Three Border C take on football conferences next

This is the line Arizona vs. Ore

Arizona State kansas at Fayett Texas Tech vs Dallas.

The Arizona W hopes took a big night's 27-7 loss a tough customer threw a scare week end. Stanfo

Arizona State's run into an avala Arkansas. The neat running an whelmed Oklahom

The Sun Devil in high gear, but was not impress triumph over Ut night.

With a slashin Tech opened its the Border Con champions West 7, in its opening

New Mexico A Western meet i matching Border next Saturday. T clubbed, 33 to 0 State. The Aggie

Arizona State be host to Cal T mons will engage Texas will meet out action by co

Hardin-Simmon 0, by College of en F. Austin w Mexico Aggies, 2

CAN
"Your F
Big S
Ph. 1966
Last Tim
'THE T
From Ano
Edwar
Margaret
News - Sho
Fire Chief
TUES.
'Comin
The Mo
ABBOTT &

Detroit Tigers Knock Indians Almost Out Of Pennant Sprint

(By The Associated Press)

New York's onrushing Yankees and Brooklyn's back-pedalling Dodgers are all but mathematically certain to meet, for the fourth time in 21 years in baseball's top classic, the World Series.

Both came closer to clinching their respective championships Sunday. The Yankees increased their American League lead over Cleveland to 2½ games, beating the Red Sox in the rubber game in Boston, 6-1. The revenge-minded Tigers meanwhile thumped the Indians for the third straight time in Detroit, 9-1.

The Dodgers snapped a two-game losing streak with a 6-2 triumph over the Philadelphia Phillies and retained their three-game National League lead over the hard-pressing New York Giants who downed the Boston Braves, 4-1.

The magic number is now three for the Yankees and four for the Dodgers. The Yankees, with a four-game bulge on the important losing side over the Indians and third place Red Sox, need win only three of their remaining six to wrap up the flag, even if Cleveland wins its final three and Boston its final games. Two Yankee victories insure at least a tie.

Any combination of four Dodger victories and-or Giant defeats brings the pennant to Brooklyn. If the Dodgers capture four of their last seven games, the Giants can win all their remaining five and still wind up also-rans.

Vic Raschi became the fifth American League pitcher, and the 11th in the majors, to win 20 games with an eight-hitter over the Red Sox. It was his third straight 20-game winning season.

PITCHING RECORD

Not since 1928 have the majors boasted as many as 11 in this charmed circle. The record number of 20-game winners was 17 in 1903, 1905 and 1920. The American League high of 10 was duplicated in 1903 and 1914.

The St. Louis Cardinals won a double header from Chicago, 9-3 and 5-2. Pittsburgh and Cincinnati traded shutouts, 3-0 and 2-0.

Philadelphia's Athletics won their 13th doubleheader, tops in the majors, with a 12-4 and 8-3 sweep over the Washington Senators. Gus Zernial regained the rbi leadership from Ted Williams, 127 to 126, by driving in three mates.

A six-run seventh gave the St. Louis Browns an 8-7 victory over the Chicago White Sox in a wild affair in which 37 players saw action, 19 of them Brownies.

BASEBALL

STANDINGS

By The Associated Press

NATIONAL LEAGUE

TEAM	W.	L.	PCT.	GB.
Brooklyn	93	54	.611	3
New York	91	58	.611	3
St. Louis	79	71	.527	15½
Boston	73	74	.497	20
Philadelphia	72	77	.483	22
Cincinnati	65	85	.433	29
Pittsburgh	62	88	.413	32½
Chicago	61	89	.407	33½

AMERICAN LEAGUE

New York	93	55	.628	
Cleveland	92	59	.609	2½
Boston	87	59	.596	5
Chicago	77	72	.517	16½
Detroit	71	78	.477	22½
Philadelphia	67	83	.447	27
Washington	58	90	.392	35
St. Louis	49	98	.333	43½

Midwestern, Austin College Featured Game

(By The Associated Press)

Austin College, the only undefeated team in the Texas Conference, tackles powerful Midwestern of Wichita Falls Saturday night in the highlight of this week's play. Midwestern is undefeated in two games.

Abilene Christian plays Chattanooga. The other three conference elevens play Lone Star and Border Conference teams.

Midwestern routed McMurry, 35 to 13, last week and has racked up 61 points to the opposition's 13. With Quarterback Bobby Flippin operating smoothly off the split-T, the Midwestern Indians are favored to rack up their third triumph.

Abilene hops to Chattanooga, Tenn., in a game that will see Garvin Beauchamp of ACC polish his offense for the ensuing conference schedule.

ACC showed their old form last week in defeating East Texas State, 14 to 6.

McMurry takes on West Texas State at Amarillo. McMurry has one win and one loss, while West Texas State has two defeats from Trinity and Texas Tech. McMurry's offense should hit its stride against West Texas State.

Texas A&I and Howard Payne will face Lone Star Conference competition in Southwest Texas State and Sam Houston State at San Marcos and Huntsville. A&I, handed a 34-7 lacing by Trinity, should find Southwest Texas equally as tough.

Howard Payne looked impressive in its 34-27 loss to the veteran Louisiana Tech eleven at Brownwood in its debut under Carl (Swede) Anderson.

Sabin Henderickson, McMurry fullback; Alton Sanders, A&I—fullback, and Carl Jowell, McMurry quarterback, are pacing the conference scorers with 12 points each.

Border Teams Tackle Giants

PHOENIX, Ariz., Sept. 24. (AP)—Three Border Conference teams take on football giants of major conferences next Saturday.

This is the lineup:

Arizona vs. Oregon at Eugene.

Arizona State of Tempe vs. Arkansas at Fayetteville.

Texas Tech vs. Texas A&M at Dallas.

The Arizona Wildcats, whose hopes took a big skid in Saturday night's 27-7 loss to Utah, will find a tough customer in Oregon, which threw a scare into Stanford last week end. Stanford won, 27-20.

Arizona State's Sun Devils will run into an avalanche of power in Arkansas. The Razorbacks, with neat running and passing, overwhelmed Oklahoma A&M, 42-7.

The Sun Devils' offensive rolled in high gear, but its defensive work was not impressive, in their 33-27 triumph over Utah State Saturday night.

With a slashing attack, Texas Tech opened its season by crushing the Border Conference defending champions, West Texas State, 46 to 7, in its opening game.

New Mexico Aggies and Texas Western meet in the only game matching Border Conference teams next Saturday. Texas Western was clubbed, 33 to 0, by North Texas State. The Aggies were idle.

Arizona State at Flagstaff will be host to Cal Tech, Hardin-Simmons will engage Trinity, and West Texas will meet McMurry to round out action by conference teams.

Hardin-Simmons was beaten, 33-0, by College of the Pacific. Stephen F. Austin walloped the New Mexico Aggies, 27-7.

Hot Fights In Lone Star Loop

(By The Associated Press)

Southwest Texas State looks like the powerhouse of the Lone Star conference.

Southwest Texas whipped Texas Lutheran, 46-6 last week to bring the total for the season to 100 points against six in two games.

The Bobcats should continue along the victory path this week, too. They play Texas A&I, which does not appear ready to handle such a high-power offense.

Three of the five conference teams are undefeated. Sul Ross, the defending champion, beat California State Poly, 47-24. Stephen F. Austin downed New Mexico A and M. 27-7.

Sam Houston State, however, was whipped, 54-21, by Brooke Medical Center of San Antonio and East Texas State lost to Abilene Christian, 14-6.

Lamar Tech took a 43-21 decision over Southwestern Oklahoma.

Sam Houston plays Howard Payne at Huntsville, Saturday. Sul Ross meets North Texas State at Alpine, Lamar Tech plays Northwestern Louisiana at Natchitoches, La., and East Texas State clashes with Louisiana Tech at Ruston, La.

Tommy Hollan of Southwest Texas, who led in both scoring and ground gaining last week, was joined by teammate E. J. Swindler and Lamar College's Toby Lierman. Both schools along with Sam Houston State have played two games.

No Exceptions In Law

NEW YORK, Sept. 24. (AP)—Traffic patrolman Patrick Dolan commandeered a car Sunday night but failed to catch a motorist who tried to run him down. The driver of the commandeered auto refused to go faster than 25 miles an hour — the speed limit, Dolan said.

Abilene Leads Lamesa by 3-1

LAMESA, Sept. 24. (AP)—The Abilene Blue Sox are out to clear up the West Texas - New Mexico League baseball championship play offs against Lamesa tonight.

Holding a commanding 3-1 lead, the Sox will send Jim Melton into the fifth game. Lamesa's Lobos will counter with either Harry Pilaski or Ed Arthur.

Veteran Eulis Rosson, a Lamesa castoff, was credited with the win Sunday as Abilene registered its third straight victory, 2-1.

Rosson was nicked for eight hits, the same number Lamesa's Herb Damico yielded in losing. Rosson left 13 Lamesa runners stranded.

Smaller Colleges Meet Tougher Competition In Games This Week

(By The Associated Press)

Gulf Coast Conference members, swaggering from top-heavy victories, moved against sterner competition this week.

Trinity tackles Hardin-Simmons, a toughie from the Border Conference at San Antonio Saturday night.

Midwestern plays Austin College, an undefeated Texas Conference team, at Wichita Falls and North Texas State engages Sul Ross, defending champion of the Lone Star Conference, at Alpine Saturday night.

Last week Midwestern laced McMurry 35-13, Trinity roared over Texas A&I of the Texas conference, 34-7, and North Texas State blasted Texas Western of the Border Conference, 33-0.

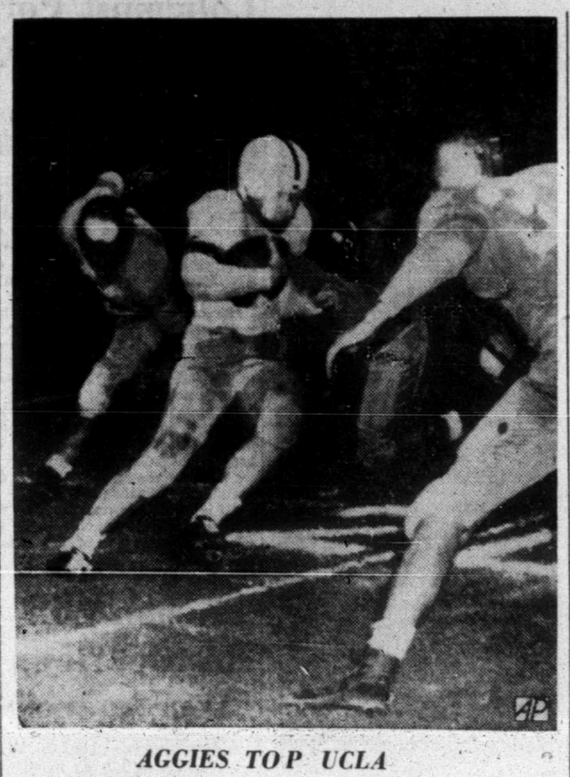

AGGIES TOP UCLA

Texas A&M set the University of California at Los Angeles back on its heels 21 to 14 in the football season's intersectional opener in Los Angeles. Bob Smith, the Aggies great running back (above) was stopped on the A&M 24 yard line after UCLA's second touchdown in the third quarter. He was tackled by Guard Bob Zelinka (left) and End Bub Lane. The Aggies scored three times on passes.

Monday Post Mortems Show Conference Just Breaks Even

(By The Associated Press)

The Southwest Conference plunges into its intersectional football schedule this week with only a bare majority in the first games.

Delighted that it could win the big one — Texas' 7-6 decision over seventh-ranked Kentucky — but rather put out because SMU and TCU failed to come through as expected, the conference could be pleased with an identifical majority this week.

That will be tough to attain. SMU plays mighty Ohio State at Columbus, TCU battles high-powered Nebraska at Lincoln, Texas takes on Purdue at Lafayette, Ind., and Rice engages Clemson at Houston.

About the only one the conference feels reasonably sure of winning is a melee planned at Fayetteville between Arkansas and Arizona State of Tempe, a Border Conference outfit.

HOGS LOOK GOOD

Texas A&M did itself proud in beating UCLA, 21-14.

TCU was whipped by Kansas — a team that never had been able to beat the Frogs before. Jerry Robertson, former Dallas schoolboy star and the top quarterback of the Texas freshman team in 1948, passed Kansas to a 27-13 victory. Texas could use Robertson this season. He withdrew from there because of scholastic difficulties.

SMU went down before Georgia Tech, 21-7, being quite puny on the ground and two ineffective with a slippery football. Take away SMU's passing and what have you, anyway?

Arkansas, apparently quite underated this season, slashed Oklahoma A&M 42-7, showing ground power, neat passing and manpower to burn. The Prokers appear too much and too many for Arizona State which last week edged Utah State, 33-27.

BAYLOR UNIMPRESSIVE

Clemson warmed up for Rice last week with a 53-6 victory over Presbyterian.

Ohio State, Nebraska and Purdue haven't yet played.

Baylor opened the season against Houston. Larry Isbell was sharp and the Baylors whipped a good Cougar team, 10-0. It could have been more decisive.

Baylor rests this week but Texas A&M plays Texas Tech at Dallas Saturday night. Tech showed a lot more than anticipated in slamming West Texas State, 46-7, last Saturday night could possibly prove a hard nut for the Aggies to crack.

Don Carpenter, Baylor halfback, jumped away to the conference scoring lead when he made two touchdowns for 12 points.

Quarterback Is Not Set at UT

AUSTIN, Sept. 24. (AP)—Ed Price, who sent his Texas team out to beat Kentucky, 7-6, Saturday in the nation's big game, almost got an ulcer worrying about how many ways Texas could have lost it.

Price is the calm, impassibe type — or has been until now. He indirectly indicated the ulcer will show up if he has any more quarterbacking like T. Jones turned in in the fading minutes of that gripping struggle.

Jones passed for the touchdown that gave Texas victory. Jones also who was throwing passes from his goal posts in the fading minutes as his team led by one point. Once he passed on a second down running behind his goal line.

"That," said Price shaking his head, "wasn't the correct thing to do. But I'm not criticizing. It was his first game as regular quarterback and he was bound to make some mistakes."

Generally, Price thought his quarterbacks — Jones and Dan Page — did a good job. It was the main question to be answered about this year's Texas team.

Price said the game with Kentucky didn't settle the quarterback job definitely either. Because Jones played the most, it appeared he had won the post over Page. "But I was using the boys where they best fitted in," Price said. "I think I'll start Page against Purdue next Saturday."

Price like the way his team fought, was pleased with the operation of the split T, which he inaugurated this year at Texas, and singled out Harley Sewell, Paul Williams and Tom Stolhandske for special praise on their great defensive play. He thinks Stohlhandkle is the finest all-around end in the country. Sewell played three-quarters of the game, amost all the way on defense and about half the time on offense.

Price took the head coaching job when Blair Cherry resigned last fall because of his ulcers. At the time, Ed said: "Well, you can get ulcers in any business, not just football."

Brownsville Drowns Corpus Christi Rally

BROWNSVILLE, Sept. 24. (AP)—Brownsville won the seventh game and title of the Gulf Coast League, 8-6, after fighting off a seventh inning rally by Corpus Christi.

The Corpus Christi Aces were bidding for their third straight playoff championship, having won two Rio Grande Valley League pennants.

Brownsville finished third in the regular season.

H. W. WARD, M. D.
Announces the Removal
of his offices to
909 - E. 25th St.
1st Floor Diamond M Building
Office Phone 738, Res. 747

E L A B I R L E

These letters could be assembled many ways, to form many words . . . words like BRAILE . . . ABLE . . . BALE . . . RILE . . . but the word that means the most in a battery buy is RELIABLE. Dependable RELIABLE batteries with the stamped on, sure start, factory guarantee. Insist on a RELIABLE battery every time.

RELIABLE BATTERY

Bill Ragsdale
TIRE CO.
2310 Ave. S Phone 323

Love THEATRES

RITZ
Last Day
Exciting Entertainment
Based On Actual Cases
"APPOINTMENT WITH DANGER"
ALAN LADD
PHYLLIS CALVERT

PALACE
TODAY THRU WED.
"GO FOR BROKE"
Means "Shoot the Works" And They Do With Lead and Laughter
VAN JOHNSON
And A Mighty Cast!

TEXAS
TODAY THRU TUES.
"SADDLE TRAMP"
Joel McCrea
Wanda Hendrix
In Technicolor

STARLITE Drive-In
Last Nite
"THE THING"
FROM ANOTHER WORLD
Natural or Supernatural!
Amazing & Thrilling!

TRAIL Drive-In
Tonight and Tuesday
"COMING 'ROUND THE MOUNTAIN"
ABBOTT & COSTELLO
Their Newest & Funniest

CANYON
"Your Friendly Drive-In"
Big Spring Highway
Ph. 1966 Open 6 p.m.

Last Times Tonight
'THE THING'
From Another World
Edward Franz
Margaret Sheridan
News - Short - Cartoon
Fire Chief - Playground

TUES. & WED.
'Comin' Round The Mountain'
ABBOTT & COSTELLO

COOK
ELECTRIC CO.
Member "NECA"
COMMERCIAL
RESIDENTIAL
INDUSTRIAL
WIRING
Call 714 — 2503 Ave. U
Buster Steger, Mgr.

MAKE YOUR PLANS NOW
to attend the
GREATEST FAIR YET
It's the 34th Annual
PANHANDLE SOUTH PLAINS
—FAIR—
At Lubbock, Texas
October 1-2-3-4-5-6
SEE FREE OF CHARGE...
the CIRCUS of the AIR
The greatest variety of aerial shows ever staged on the South Plains!! Thrill to the death-defying antics of the nation's top flight aerial artists!!
EVERY-DAY AND NIGHT OF THE FAIR
SEE FREE OF CHARGE
Giant FIREWORKS DISPLAYS
EVERY NIGHT ON THE MIDWAY
MORE RIDES and SHOWS on New Completely PAVED CARNIVAL MIDWAY
MORE FREE EXHIBITS THAN EVER!!
School Children:
Watch For Your Day at the FAIR!
Your ADMISSION is FREE, ALSO'
½ Prices On Rides for School Children Under 12

Come drive
the brilliant new 180 horsepower
Chrysler V-8 Saratoga
Performance unequaled at any price!

FirePower Engine . . . 125½-Inch Wheelbase . . . Fluid-Matic Drive . . . Come drive it today! . . . A new standard of modern motor car value is set by this brand new, lower-priced member of the Chrysler FirePower family!

180 Horsepower . . . Come *feel* it perform! . . . Most power per pound of weight . . . greatest ratio of power-in-reserve . . . ever offered in an American passenger car. *And FirePower's built-in "mechanical octanes" let you use non-premium grade gas.*

Power Braking . . . Oriflow Shock Absorbers . . . Smoother, quicker, safer stops with as little as 1/3 the usual foot pressure! Steadiness even on roughest roads that means new riding comfort and driving safety!

Hydraguide Power Steering . . . Wonderful new steering ease, safety and front-wheel control . . . with hydraulic power doing four-fifths of the work at your touch on the wheel!

Chrysler Fluid-Torque Drive . . . Teamed with the Chrysler FirePower 180 horsepower V-8 engine, the new Fluid-Torque drive gives Saratoga faster acceleration to cruising speeds, and more flexible "change of pace," than any other car on the road! (Available at extra cost on all new Saratogas.)

4 Sleek New Body Styles . . . 6 Passenger Sedan, 8 Passenger Sedan, Club Coupe, Town & Country Wagon.

Hemispherical Combustion Chambers . . . the engineering reason why *no other* American passenger car engine today can match FirePower performance.

Come Drive It . . . Only A Ride Can Show You What Only A Chrysler Gives

POLLARD MOTOR COMPANY
2101 25th STREET SNYDER, TEXAS

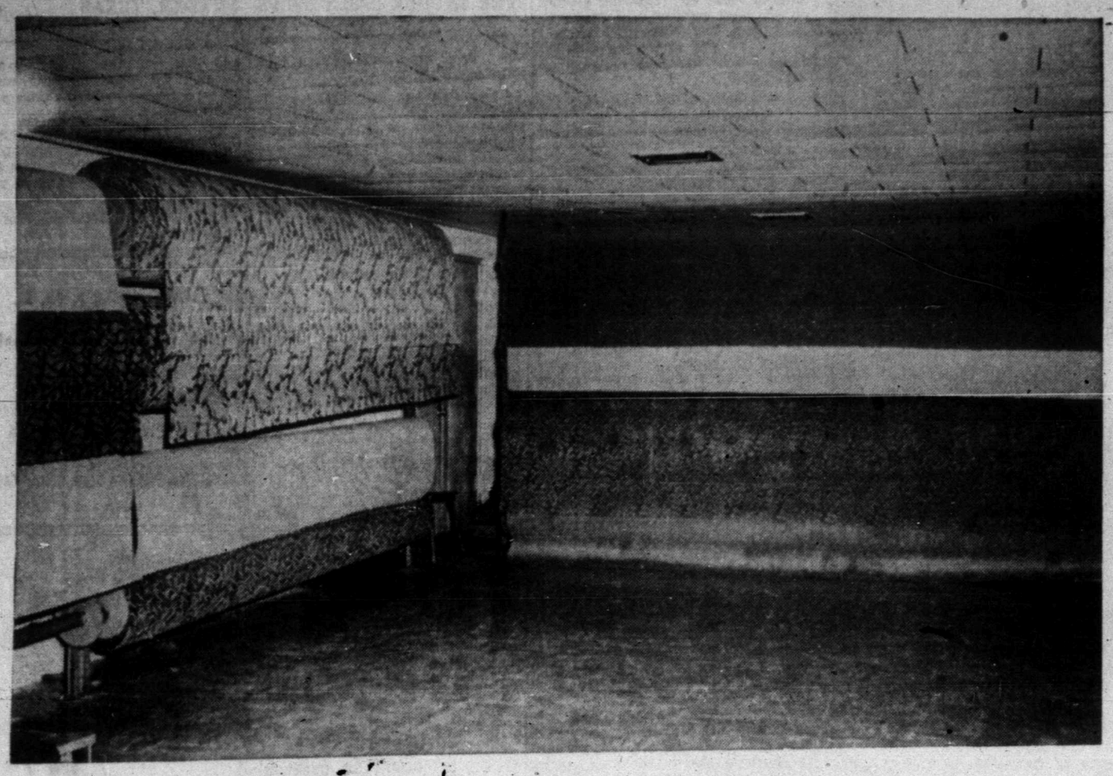

ALL-WOOL CARPETS ON SALE

Barrow's Furniture Co., Twenty-fifth Street and Avenue V, is sponsoring one of the biggest fall carpeting events ever put on in West Texas. Their prices on Lee's, Bigelow, Mohawk, and other famous brands of all wool carpet range from $2.50 to $3.00 below factory suggested list prices, because the more than 20 rolls of carpet were purchased before recent price increases.—(Lee Watson photograph.)

Lawrence Sees Open Truman Attack on Publishing Business

By DAVID LAWRENCE

WASHINGTON, —President Truman came dangerously near offering a bribe to the publishers of large magazines—they were told by inference that they could expect better treatment on mailing rates if they stopped their criticism of other subsidies granted by his administration.

Maybe Mr. Truman didn't intend any such inference to be drawn from his remarks before the National Association of Postmasters, but his speech is open to that interpretation. For it is probably the first time in history that a President of the United States has ever sought to influence the nature of editorial criticism directed against him by threatening to impose on the publishing businesses of his critics what amounts to a higher tax than other publishers would pay.

In principle, there isn't much difference between the formula the President advocated in his speech and the formula condemned by the Supreme Court of the United States in a famous case wherein a law of the state of Louisiana was declared unconstitutional because it was aimed solely at large newspapers by putting a higher and higher tax on larger circulations. The Supreme Court said this was a discrimination designed to intimidate and control the press which, under the Constitution, was protected against such capricious acts by any governmental body.

Mr. Truman said in his speech it was all right for weekly newspapers under the proposed laws to pay lower rates for mail—and he thought it all right for newspapers, whether large or small, to pay lower rates for postage than magazines. But his speech plainly shows that he favors discrimination between two kinds of publications—those he likes and those he doesn't like. He says frankly he doesn't like the editorials criticizing his policies especially from publishers making large profits. This is a rather naive confession that it isn't the economics of distribution which worries Mr. Truman so much as the size of the profits made by the publishers. Presumably the publishers of smaller magazines making less money would get a lower postage rate. Under new laws the tax collector is about to take 70 cents out of every profit dollar from the businesses of the country, but Mr. Truman thinks he can punish with an extra tax the larger magazines that have been criticizing him. To carry out Mr. Truman's philosophy the special tax in the form of higher postage rates would presumably apply only to the larger publishers—the group against whom Mr. Truman has a grudge. It will make interesting reading in Moscow.

There's just one thing left for the magazine publishers to do. It is to offer Mr. Truman a sporting proposition: If he will give up his tax-free expense-account subsidy—it amounts to $50,000 apart from salary—or at least agree to give an accounting of what he does with the money each year, and if he will also agree to stop campaigning for the votes of the various groups—labor union and farm—which his partisan associates boast about in every campaign, the magazine publishers should agree to accept the proposals made in Congress for an increase in postal rates and say no more about it.

Mr. Truman's election in 1948 was built on a campaign asking payment at the polls for what he did for various groups. His speech of acceptance at the Democratic national convention of 1948 called on all groups which had received governmental funds and favors to vote for him. It would be worth the several million dollars in extra expense to the magazines of the country or their subscribers if they could only persuade the President to lead the movement to eliminate the increases in nondefense spending imposed by his administration since 1946.

If the nondefense agencies of the government could survive five years ago on the money then appropriated for them, they can survive today and maybe as much as $6 billion might be cut from the federal budget. Alongside this sum the subsidy to magazines is peanuts and the publishers should promptly agree to forego it provided Mr. Truman is really sincere about cutting out of the budget all the items that don't belong here. I should, of course, be undersood by Mr. Truman that the magazine publishers would not be penalized thereafter for continuing editorial criticisms.

(Copyright N. Y. Herald Tribune)

Casualties Climbing

WASHINGTON, Sept. 24. (AP)— A Defense Department casualty list (No. 404) today identified 305 more Korean War casualties. Of the total, 25 are dead, 265 wounded, five missing and 10 injured in battle zone accidents.

BALLOONS FREED OVER GERMANY

HOF, Germany, Sept. 24. (AP) —Two thousand balloons demanding a free election for all Germany under U. N. supervision and liberation of German war prisoners in Soviet camps have been wafted toward East Germany.

The West German Youth Federation sent out the anti-Communist propganda balloons Sunday, patterened on "Winds" of Freedom" balloons carrying messages behind the Iron Curtain for miles.

Brownie Troop Will Be Reorganized At Central School Meet

Plans for the reorganization of Brownie troop No. 19 will be made at a meeting Wednesday afternoon at the central elementary school. Mrs. W. D. Sims, troop leader, has announced.

The meeting is to start at 3:45, and the mothers of girls interested in Brownie work are also asked to attend. Mrs. Lowell Thornburg will assist Mrs. Sims at the meeting.

Strike Is Cleared Up

PADUCAH, Ky., Sept. 24. (AP)— The way was cleared today for the return of 10,000 workers idled three days by a strike of 300 sheet metal workers at the Paducah atomic plant construction site.

Mead Offers Brown-N-Serve Roll Packages

Do you like hot biscuits for breakfast, but lack time to make them? That's what happens in most homes.

And at lunch and dinner many times there is not time to prepare hot bread when unexpected company arrives just at mealtime.

A perfect answer to both those situations is the new Mead's Brown-N-Serve rolls.

The rolls are sold at all grocery stores. And they are easy and quick to prepare.

All you do is purchase the rolls at the grocery, place them in a pan and brown them in a hot oven for a few minutes. There is not batter to mix, no long cooking process, and no mess to clean up afterward.

Mead's Brown-N-Serve rolls are made in Mead's spotlessly clean bakeries and are cooked at the bakery—all except putting on the final touch — browning of the crust.

When you get them all there is left to do is brown them and serve them. It takes only a few minutes, and the result is just what you've been looking for.

Here's another advantage of the new rolls. They completely eliminate the possibility of having flat biscuits, which is always a hazard of the kitchen.

Ask for them at your grocers next time you are shopping. You'll be pleasantly pleased with the result. And they are no more expensive than already cooked bread.

Columnist Portrays Dilemma Of Our Far Eastern Policy

By HAL BOYLE

NEW YORK, Sept. 24. (AP) — The Peebles were having a family argument about how to end the war in the Far East.

"We will never stop the fighting in Korea until we recognize Red China," said Trellis Mae, "or else throw a few million Americans or a few thousand atom bombs there to force a decision. You got to do it militarily — or you got to do it politically."

Her husband, Wilbur, went to bat against her.

Wilbur said that, of course, every well-meaning human being wanted to stop the killing, too, but principle is principle.

"I been studying up on foreign affairs with our women's club," said Trellis Mae. "And I think we are caught in a dichotomy."

"What in the world is that" demanded her husband.

"It is like being transfixed on the horns of a dilemma — it is the choice between one of two evils," she said.

"In Europe we are courting Fascist Spain and giving money to Communist Tito to fight a so-called Communist Russia.

"In the Far East we are dribbling dollars to a refugee semi-Fascist Chinese government on Formosa that can't fight its way off an island. And yet we refuse to recognize a Red government that controls most of China and is killing our American men in Korea in something that is called a police action."

Wilbur broke in:

"You are talking like a woman and a Communist."

"Talk my eye?" said Trellis Mae. "I'm talking a woman's common sense.

"The thing we ought to do is recognize the Chinese Reds and fight to get them in the United Nations. To heck with the fact they fought us as we approached their border through Korea. We would fight them if they landed in Mexico and came close to Texas.

"We are driving the Chinese, the most populous people in the world, straight into the arms of the Russians, the most developing industrial people alive."

"We have recognized Japan but we haven't set up a permanent way for her to exist industrially in peace. We don't lower our tariff barriers to let her sell her products in the United States.

"On the other hand, we haven't legally recognized her natural market, which is China, which is now so-called Communist. But Japan has to sell abroad or die — just like Britain. If we didn't buy her goods, she might have to go Red to sell to Red China.

"As long as the Korean War goes on we can refuse to recognize Red China, and buy enough war supplies from Japan to keep her from dealing with China, new natural customer."

Wilbur looked woeful.

Truman Will Restrict News From Agencies

WASHINGTON, Sept. 24. (AP)—A form of censorship on news coming from the civilian branches of government reportedly will be ordered shortly by President Truman.

It is designed primarily to protect information on mobilization activity in which the military and civilian agencies must cooperate.

It will work much as the present curb on military news, with all agencies "classifying" certain security information — at their won discretion — as secret, confidential or otherwise restricted.

The proposed order has been shown in confidence to a small group of editors who officials concede, didn't like it.

And, one official said, it "isn't foolproof, by a damn sight." He meant it was subject to abuse or over-use, possibly to hide blunders or errors.

But informed persons say there is virtually no question but that Mr. Truman will issue the order within days or weeks.

The military branches of government have long urged such a security measure on grounds nondefense agencies unused to handling military information need a uniform code of procedure.

Troop 1 Emphasizes Homemaking Skills

Girl Scout troop No. 1 will begin work on their fall projects at their meeting tomorrow afternoon after school, Mrs. Gene Best, troop leader, has announced.

The troop has voted to take home making skills as their major field for the year, and will begin work first on cooking badges, Paula Dupree has been elected president of the troop, with Toni Best secretary and Carla Phelps treasurer.

CAA Puts Air Shows On Ice

WASHINGTON, Sept. 24. (AP)—The government will not permit air shows or exhibitions from now on unless they contribute to the advancement of aviation and public confidence in it.

The Civil Aeronautics Administration announcing a new policy Sunday, said it will not sanction aerial acrobatics not under direct radio control; delayed parachute jumping; dog fighting; intentional aircraft crashes; and similar hazardous operations.

Charles F. Horne, CAA administrator, said the new policy is "based on a study of the whole air show question," not just on the recent air show accident at Flagler, Colo., where 20 persons were killed when a plane flew into a crowd of spectators.

"I do not feel it is good public policy today to authorize departures from the carefully framed civil air regulations solely for the sake of thrills," Horne said in a statement.

WIFE BREAKS FALL

GRAND RAPIDS, Mich. Sept. 24. (AP) — Nellie Simmons' husband fell out of a tree.

The husband, Roy, was picking chestnuts from a stepladder when he fell, striking his wife, who was watching below.

He broke his wife's leg.

She broke his fall, but her own leg. Roy was unhurt.

THE STARS

By BOB THOMAS

HOLLYWOOD, Sept. 24. (AP)—You can't help liking Gregory Peck.

I kept thinking that as I watched him on the set of "World In His Arms." It was a hot September day on the U-I back lot. The crew had been working on a dusty set depicting 1950 San Francisco and the lunch hour wasn't called until 2 o'clock. Instead of racing to the coolness of his dressing room, Peck agreed to pose in the broiling sun for publicity shots with a child actress.

After many minutes of posing, the photographer got all the shots he wanted and Peck told the little girl: "I am glad to have men you: I hope we can work together in a picture very soon."

Later, a studio bigwig was commenting, "That guy Peck is certainly easy to get along with; unlike most actors, he seems to have no problems."

"Maybe that's because he's one of the few actors who realized how well off he is," someone added.

PECK'S FUTURE BRIGHT

That seems to be true. Of all the actors who have risen in the past decade, Peck appears to have the best future. He is no longer tied to any studio and can draw as much money as the traffic will bear. Requests for his services are many. Having established himself in a variety of roles in money-making pictures, he seems destined for many years of success. And he seems aware of his good fortune.

Now that he is a free agent, how does he go about picking his roles?

"No particular system," he replied, "Except that I try to make every third script an action picture. If there is enough action in the picture, that is insurance that it will do well at the box-office. There is just enough hack in me to want to be in successful pictures."

SOME PICTURES LOSE

Peck exploded the common notion that all his pictures have made money. "'The Macomber Affair' lost money," he reported, "and 'The Paradine Case' dropped a bundle. Also, 'The Great Sinner, although I understand it made back some of it in frozen money overseas."

But I looked up some of his other pictures, I found that on Variety's list of film receipts for the U. S. and Canada alone, "Duel In The Sun" is listed as earning $10 million; "The Yearling $5.25 million "Spellbound" $4.9 million; "Valley of Decision," $4.5 million.

In addition, Peck's current picture, "David and Bathsheba" is expected to earn around $5 million in this country alone.

Operations Are Begun On Reagan Wildcat

Drilling has started at a Havenstrite Oil Co. and W. L. Rawn No. 1 Susan Belcher Patterson, Northwest-Central Reagan County wildcat.

This prospector is six miles west of Stiles and 660 feet from north and east lines of section 1947, SA-&MGRR survey. It will dig to 8,000 feet to try for Spraberry production.

It is being drilled on a block of 1,315 acres of leases which were assembled by Hal F. Rachal of Midland and Carlton Beal of Midland and Los Angeles.

Those operators farmed out a part of the acreage to Havenstrite and Rawn to drill the wildcat. They retained some of the leases and an override on some of the other tracts.

Ellenburger Test Set In Tom Green County

The Texas Co. has staked location for an Ellenburger wildcat in Northwest Tom Green County as its No. 1 Percy W. Turner.

Drillsite is in the southwest corner of section 24-5-H&TC survey and eight miles southwest of Carlsbad. Location is on a block of approximately five sections.

Rotary tools will be used to drill to projected depth of 7,600 feet, beginning immediately.

Egyptians Told Of Improved Relations

ALEXANDRIA, Egypt, Sept. 24. (AP)—Hopes for a settlement of Egypt's dispute with Britain over British troops in the Suez Canal zone rose here today.

Prime Minister Mustapha Nahas Pasha told a cabinet meeting Sunday that relations between the two countries have "taken a turn toward improvement,", a source close to the government said.

Crockett Test Fails

Terrell Petroleum Co. has plugged and abandoned its No. 1 University, Northeast Crockett County wildcat, at total depth of 1,748 feet in broken lime and blue shale.

The failure is 330 feet from south and west lines of section 17-42-University survey and 19 miles north of Ozona.

Howard's Trim & Upholstery Shop
Plastic & Fiber Seat Covers Made to Order
3 Mi. North on Clairemont Road
Furniture Reupholstered in Plastic or Fabric
BEST OF WORKMANSHIP

THE WETZEL-WALTERS AGENCY
"Complete Insurance Service"
402 East Highway Box 991
Snyder, Texas Phone 1575

Three Registered Pharmacists
To Serve You!
SNYDER DRUGS
West Side of Square Phone 173

HOWELL ELECTRIC
COMMERCIAL AND RESIDENTIAL WIRING
Fixtures and Appliances
1507 26th Street. Phones Day 764, Night 294

SNYDER TRUCK & TRACTOR
(Formerly Wes-Tex Appliance)
New Building on East Highway Phone 198
• ROPER • Maytag
• Enterprise • International Harvester
• Butane Gas and Appliances

—UPHOLSTERY —DRAPERIES —ACCESSORIES
—BLINDS —SHADES —FABRICS
SNYDER DRAPERY SHOP
Guaranteed Workmanship
2201 25th STREET PHONE 1783

BELL'S FLOWER SHOP
Nursery Stock
Cut Flowers, Plants and Floral Dsigns
Telephone 350
804 25th Street Snyder, Texas

Barrow Furniture Co.
HOME FURNISHINGS
Carpet and Linoleum
2200 25th St. Phone 925

HARRIS PHARMACY
Snyder's Rexall Store
• Leading Cosmetics in our Complete Cosmetic Bar
• Prescriptions Filled and Delivered Anywhere
• Complete Fountain Service
Everything You Need in Drugs and Sundries

TREVEY STATION
• COMPLETE SERVICE FOR YOUR CAR
OUR WORK IS OUR BEST ADVERTISING
711 - 26th St. Phone 1066
• ROAD or HOME SERVICE
• WITH THE COMPLETE MOBIL LINE

"A thinking Fellow calls a Yellow—
because they are the only radio-controlled cabs in town."
YELLOW CAB CO.
PHONE 699 or 700

EVERYTHING FOR THE BUILDER
LUMBER
ROOFING
TOOLS
LINOLEUM
Forrest BUILDERS SUPPLY

DUNNAM Bros.
MATTRESS FACTORY

Burton-Lingo Co. Lumber
WEST TEXAS PIONEER LUMBERMEN
1510 25th Street Phone 394

BILL BRYANT
FARM EQUIPMENT
YOUR DEALER FOR
and
GENERAL ELECTRIC
JOHN DEERE QUALITY FARM EQUIPMENT

Your Purina Dealer
Has a Complete Line of Purina Chows
For —
• Stock • Poultry
• Dogs • Rabbits
Von Roeder Seed Farms
1607 25th St. Phone 111

Cosden Higher Octane Gasoline
Cosden Para-Fine Motor Oils
VEEDOL Motor Oils
United Tires and Tubes
At the Sign of The Cosden Traffic Cop
HIGHER COSDEN OCTANE
BASS OIL COMPANY
814 25th Cosden Jobber Snyder, Texas
2 Miles South On Big Spring Highway

BUY -- MEAD'S FINE BREAD
IT'S FRESHER-IZED

ALPHABET BUSINESS SERVICE

Who Sells What & Where Is He?

ADVERTISING—OUTDOOR

—See Quality Sign Co. 812 East Highway for your outdoor advertising. Phone 1442.

AIR CONDITIONING

—King and Brown, 1914 25th Street, offer the best in Frigidaire air conditioning. Phone 18.

AUTO-BODY REPAIRING

—Bickerstaff Motor Co. offer complete service for any make car. Phone 1100.

AUTOMOBILE DEALERS

—Hewitts Used Cars, 2108 Avenue S, have just the car you have been looking for. Phone 892.

—Rollins Used Cars, just below 66 Cafe, have many new and used cars to choose from.

—Ezell Motor Co. See their new used car lot. Call 966 for fast wrecker service.

BUILDERS HARDWARE & MATERIAL

Complete line of building materials, paints, hardware, and cement. See us for free miltseates. Kelley-Coppedge, Inc., Lubbock Highway. Phone 1300 or 1501.

—We have a complete line of lumber and building supplies. Wholesale and retail. Walter Hales Lumber and Supply. Phone 1237.

—Kenner Lumber Co. East Highway, can furnish your every building need. Phone 973.

—From foundation to paint Forrest Builders Supply Co. sells everything you need. Phone 82.

BATTERIES

—For best power performance for auto and farm, look to Reliable Batteries. Bill Ragsdale Tire Co. Phone 323.

BUTANE

—Call Scurry Butane Co. 234 for prompt gas delivery. Sales & Service. Domestic & commercial. Appliances.

CAFE

—The Ranch House offers fine foods. American and Mexican dishes. East Highway.

CONCRETE PRODUCTS

—West Texas Concrete Products Inc. offer quality transit mixed concrete service. Phone 1940.

—E L. Pikes can give you a good foundation, concrete work of any type, any size, any amount. Phone 404.

ELECTRIC SERVICE

—MOTORS: rewound - repaired - Quick dependable service on any size. Hill Electric Co. Phone 918.

FLOWERS

—Fresh flowers for all occasions. We telegraph flowers anywhere. Bells Flower Shop. Phone 350.

FOOD LOCKERS

—Jones Locker Plant, 2003 25th Street, will cut, wrap, and quick freeze meat for your home locker.

FURNITURE

—Barrow Furniture Co. 2200 25th Street, feature Lee's Carpets and Ranch Oak furniture.

—You can save money at Carmichael Furniture Co. 904 26th Street. See the Norge range and refrigerator.

GROCERS

—The B & B Food Market will grant you credit. Out of the high rent district. 2112 Avenue S.

INSURANCE

—Hugh Boren & Son are dependable and experienced. Insurance Real Estate-Loans-Oil. Phone 196.

—If its Insurance, leave it to COX. W. Willis Cox Jr., Agency Snyder Drug Bldg Phone 1319.

—The Deffebach Agency can service any type of Insurance for you. Come in for advice. Phone 719.

—(Tony) Holcomb Insurance Agency, phone 284, anticipate your insurance needs Friendly service.

JUNK

—We will buy anything of metal. Scrap iron, dismantled machinery Snyder Iron & Metal, Old Post road. Phone 1797.

For Classified Phone 1234

ANNOUNCEMENTS A

SPECIAL NOTICES A-2

For all your household needs see your Stanley Dealer. Mrs. D. A. Taylor, Frontier Motel, Colorado City Highway. Phone 9616.

LOST AND FOUND A-4

Lost: Light tan Mexican Chihauhua. Answers to name of "Skipper". Phone 1536-J or 1283. Mrs. Younger, 3717 Rose Circle. Reward.

Lost or strayed Friday night from Rainbow Courts—red sorrel horse. Roached mane and tail. Call 9699, Bill Boyd, Rainbow Courts, Sweetwater Highway.

PERSONAL A5

ALCOHOLIC ANONYMOUS
Regular Meeting Each Tuesday
If you have an alcoholic problem, call 9688.
Club at 1919 25th Street.

Alcoholics Anoynmous - for problem drinkers who want to help themselves. Queries strictly confidential. Phone 9697 24 hours a day.

AUTOMOBILES B

AUTOS FOR SALE B1

For Sale: Clean 48 Chevrolet Fleetline 48 GMC dump truck. See Jones Gulf Service station. 2200 25th Street. Snyder, Texas.

Individually owned 1950 model Ford 2-door custom deluxe. Heater and overdrive. Rainbow Courts, Sweetwater Highway.

TRAILERS B-3

SALE: Thirty-three foot 1949 Kit-Custom Trailer house. Bath. Air-conditioned. 3101 Avenue Y.

Sale: Trailer dolly, spraddle-legged back-up type. Like new. $100.00. Inquire: J. C. Beavers. 501 25th Street.

For Sale or trade. 1948 model 24-foot house trailer $1,450 or trade for late model car. Will finance $967. Bob McKinney. Snyder Bowling Alley.

MACHINERY B-8

For Sale: TD-18 International tractor. Double drum power unit, cable dozer. Lights front and rear, steering boosters and cab. 8-90 Bucyrus-Erie 8-10 yard 4-wheel cable scraper. Good rubber. Rippers for dozer and scraper. All in good shape and ready to work. For quick sale, $5,300.00. Inquire B&B Cafe, Roby, Texas.

Auto Radiators B-11

SNYDER RADIATOR SERVICE
RADIATORS
New Rebuilt
Cleaned Repaired
FRANK D. STEPHENSON
"The Radiator Man"
1105 Ave. T Phone 392

BUSINESS OPP. C

FOR LEASE

Car Lot with store room, office and bath rooms, and car wash rask, lot 75x150 foot. Call 9571.

C. C. YEAGER
Yeager Court. Post Road

BUSINESS SERVICES D

BLDG. SPECIALISTS D-2

THOMPSON'S CABINET SHOP
All Types Cabinet Work
806 - 23rd Street
Phone 289-W

FURN. UPHOLSTER D-7

Snyder Drapery Shop has the largest selection of Drapery and upholstery fabrics. Modern and period custom made furniture. 2201 25th Street. Phone 1783.

Upholstering: All types fabric and plastic work. Free pick-up and delivery. Howard's Trim Shop, Clairemont Road, Phone 9682.

HAULING-DELIVERY D-10

Furniture moving, local and long distance. Mayflower Service. McAlister Transfer & Storage. Phone 1761.

PAINTING PAPER D-11

Let us paper your house. 60c a roll. Painting, spraying, taping. Roofs, barns, tanks, Work guaranteed. 4 years in Snyder Scurry County Lumber. Phone 1050.

PROFESSIONAL D-14

Pipe Line Construction
* Ditching Machine
* Air Compressor
* Welding Service
* Winch Truck Service
* Road Boring
* Line Stripping and Testing

CONTINENTAL CONSTRUCTION CO.
Big Spring Highway
East of Gordon's Drive-In
Phone 1973

EMPLOYMENT E

HELP WANTED. MALE E1

Reliable man with car wanted to call on farmers in Scurry County. Wonderful opportunity. $10 to $20 in a day. No experience or capital required. Permanent. Write today. McNESS COMPANY, Department A. Freeport, Ill.

Wanted: One sheet-metal helper. Experienced preferred. Snyder Heating Co 2007 26th Street.

EMPLOYMENT E

HELP WANTED, MALE E1

WANTED: 3 men with drivers license and ice experience. Otherwise don't apply. Southland Ice Co., 1512 - 26th Street.

HELP WANTED, FEMALE E2

Waitress wanted. Smitty's Drive-In. 1913 27th Street.

Help wanted. Apply in person. Snyder Steam Laundry. 1401 26th Street.

HELP WANTED, MISC. E3

Salesman or Saleslady: bronzed and pearl baby-shoes. Excellent commmission. See Mrs. V. G. Chaney. 2 miles west of Ira.

$210.00 A WEEK

Ambitious men and women full or part time. Housewives welcome with open arms our amazing control that ends refrigerator defrosting nuisance forever. Write D-Frost-O-Matic, 708 Carroll Street, Ft. Worth, Texas.

Fountain boy or girl not in school. Good wages. Nice atmosphere. Call 1724 or apply in person.

Gordon's Drive-In

FINANCIAL G

Investors: 6 per cent on your money, plus 25 per cent of profits of the business. Note payment semi-annually, with interest and profit payment. Sound, proven business. $950.00 required. Box J-4. Daily News.

For Sale: $7850 in liens. Well secured by good residential property. Nearly 7 per cent interest. Guaranteed. Treadway, 701 N. Adams, San Angelo.

WOMAN'S COLUMN H

CHILD CARE H3

Will care for children in my home. Mrs. Earl Lawson, 2605 Avenue Y. Phone 1145-R.

Will care for your children day or night Mrs. Bama Davis. 801 29th Street Phone 985-R.

Care for your children, day and night. Mrs. J. C. Beavers, 501 - 25th Street. Phone 237-J.

LAUNDRY SERVICE H5

Ironing done in my home by piece or dozen. Mrs. Nix. 2508 Avenue N.

SEWING H6

We make buttons, button holes, buckles, belts hemstitching, snap on butions, and crochet gifts.

MRS. W. M. NICHOLS
GIFT SHOP
2601 Avenue U
Phone 803

FARMER'S EXCHANGE J

For Sale: Windmill and tower. 116 foot 2 inch pipe, 120 foot sucker rod. 2001 Avenue M.

MERCHANDISE K

BUILDING MATERIAL K1

PAY CASH
And Save!

Asbestos Siding White and Gray....	7.95
2x4 and 2x6 8' through 20'	6.50
1x6 Sheathing dry pine	6.50
Composition Shingles, 210 lb., per square	6.95
1x6 Flooring Good Yellow Pine	10.50
Oak Flooring Premium Grade	12.50
2-6 x 2-8 I - Panel Doors.....	5.95
15 lb. Asphalt Felt 400 ft. Roll	3.25

Veazey Cash Lumber Co.
1 Mile West On Lamesa Highway
Phone 1573

HOUSEHOLD GOODS K4

Beds, tables, chairs, stoves, fruit jars, netting, two-by-fours, cedar post, for cash. Owner at 2612 Avenue F, in front of hospital or call 1220-J, one o'clock to six. Sept. 24th.

Latest model Electrolux vacuum cleaners and appliances. Phone 1563-J for free demonstration.

See Town and Country's Economy Store for used furniture and appliance values. Lamesa Highway.

MERCHANDISE K

HOUSEHOLD GOODS K4

Good gas heater for sale. 1704 - 17th Street. Phone 953-W.

SALE SALE
Inlaid Linoleum—while it lasts
$1.29 lin. foot - 6 foot wide.
Tiles, Rubber, Plastics.
Self polishing wax, Cleaner, Paste
City Floor Company
2605 Ave. O Snyder, Texas

GOREE USED FURNITURE: Buy, Sell, Trade. Extra bargains in refrigerators. Refrigerator service. 501 East Highway. Phone 1994.

Stop! See Snyder Drapery Shop for good values in completely reconditioned used furniture and new custom pieces. 2201 25th Street. Phone 1783.

See us for Reupholstering and Custom Made Furniture. Howard's Trim Shop. Clairemont Road, Phone 9682.

Bargains In
REFRIGERATORS
Priced from $10.00 to $40.00
Also refrigeration service
GOREE'S USED FURNITURE
501 East Highway Phone 1994

MISCELLANEOUS K11

For Sale: 46 Ford tractor; 42H tractor; 41 Ford Pick-up; 2 room house, 6 ft. Frigidaire; 500 gallon propane tank; gas heater; gas cook stove. Phone 633. Hermleigh.

For Sale: Steamer trunk. Call 1576-R after 6 p. m.

LOOK! LOOK! LOOK!
If its pipe of all kinds you want
call
BOB EDWARDS
1098

SINGER: Sewing Machine Repair Motors-Lights-New Parts. Singer Sewing Machine Co., 159 Walnut Street, Colorado City, Texas.

WANTED TO BUY K14

WANTED
Used furniture, tools, appliances, or what-have-you.
See me first
COX KEY SERVICE
2307 Ave. R

BUY, SELL OR TRADE
Furniture, Tools, Air Conditioners. Anything you have to offer. Solid maple dining room suite.
THORNTON'S TRADING POST
2100 Avenue S

Giles Swap Shop, 1504½ Avenue S. We buy used furniture. See us for bargains Phone 1542.

Wanted to buy: Butane tank 150 gallons above ground. Gene Thompson. Fenton-Thompson's Shoe Store.

RENTALS L

BEDROOMS L1

ANTLERS HOTEL
One block east of Post Office
Air Conditioned — Cool
Rates $6.00 up per week
Phone 9601

Need A Room?
Our new rates are inviting
Our place is close in, clean and quiet.
We rent to men only
H&B ROOMS
2305 26th Street

Reduced rates. Odessa Hotel. Air conditioned. Two in room, $6.00 each. 2401 Avenue U.

A New Deal
Room To Yourself
at $7.50 per week
The Best Hotel
2109 Ave S
3 Blocks North of Square

Private room in new home. Private entrance. 2 blocks from square. Phone 890-day. 1738 - W nights and Sundays.

FURNISHED APARTMENTS L3

Nice 3 room garage apartment. Furnished. Convenient location for school and shopping. $70 per month. 1505 28th Street.

Furnished downstairs. Light housekeeping rooms. Frigidaire. Bills paid. Adults only. 811 24th Street.

For rent: Nicely furnished 2 room apartment. Bills paid. Couple only. 1903 17th Street.

Furnished apartment. 3 rooms and bath; desirable northwest location. Call 1297-W.

Three room furnished apartment. Frigidaire. Venetian blinds. Close in. Couple only. No pets. Phone 724-J. 2907 Ave. V.

Furnished apartment for rent. Especially neat and clean for only $10 a week. Bills paid. 611 25th Street.

Nicely furnished apartment. 3 rooms and bath. 2008 26th Street Phone 1114-R.

2 rooms; bath; kitchenette; tile floors; innerspring beds. Bills paid. First street south of Denson & Brown Gulf Station on East Highway. 306 28th Street.

FURNISHED
APARTMENTS
For Rent
$12.50 per week
LEE COURTS
Lubbock Highway

For Rent: Newly furnished apartments. Investigate The Rainbow Courts reasonable rates. East of Y on Sweetwater Highway.

RENTALS L

FURNISHED APARTMENTS L3

For The Very Finest
APARTMENTS
Air Conditioners
Phones Available
2 Bedrooms
Furnished or unfurnished
Laundry Facilities
Garages
Paved Streets
See
THE WAYMAR APARTMENTS
20th and Coleman
Adjacent to Parkway Addition
PHONE 1827

SMITH MOTEL
2 Miles East of Square
Formerly
FLARE MOTEL
Apartments & Bedrooms
Daily & Weekly Rates

For Rent: Furnished garage apartment. 1608 27th Street.

SUMMER RATES
Green Hill Apartments
Two rooms with private bath, clean
Electric Refrigerators
Gas Apartment Ranges
Hollywood beds with innersprings
Couples $12.50 per week
Families 2 Children $15.00 per week.
1½ Miles North on Clairemont Road. Phon 9668

Furnished 2 room apartment. $50 in advance. Phone 174.

Nesbits Motel
Furnished cottage apartments
Summer comfort, refrigerated air conditioning.
Tile bath, Frigidaire, garage
$3.00 per day.
Weekly and monthly rates.
Lamesa Highway Phone 9659

SUMMER RATES
Two room apartments with bath new apartment ranges, now $15.00 per week.
YEAGER COURTS
Post Highway

UNFURN. APARTMENTS L4

3-room unfurnished apartment. Shower bath. $48.00. 1301 Avenue R.

Unfurnished apartment. Three large rooms and bath. Hardwood floors. Well located. Call 432 before six P. M.

Extra nice unfurnished duplex. 3 rooms and bath. Wall-to-wall carpeting. 1208 27th Street. Phone 463-W.

Three 3-room unfurnished apartments. Now vacant. Three blocks of school on 2304 north Avenue L. $40.00 per month. Phone 905.

FURNISHED HOUSES L-5

Five room house partly furnished. $60 per month. On Clairemont Road. Inquire at last house on the first street north of North Ward school on Post Highway.

New five room furnished house, 3 miles out on Lubbock Highway. On school bus line. Desirable location for teachers. Phone 285-W.

Small furnished house on school bus and mail routes. Wonderful place for children. $10 per week. Bills paid. R. H. Bonner. 4 miles east on Roby Highway.

HOUSES
Furnished & Unfurnished
BILLS PAID
Avenue O and
Phone 1385-J

New furnished houses, private bath, electric refrigerator 3 miles on Lubbock highway. Willingham.

UNFURNISHED HOUSES L6

G. I. House. 4 rooms and bath. Garage Central heating. 419 E. 20th Street. Parkway Addition. Also bedrooms for rent. Inquire 120 26th Street.

Houses and apartments. Furnished and unfurnished. Jack & Jack Realty. Call 174.

7 rooms and bath, unfurnished, on or about first of November to responsible family. No children. References exchanged. Deposit will hold. See at 2612 Avenue F.

Six room, $40 per month. 2401 Avenue G. See Tom Carney at Art Studio, across street from Fire Department, 1921 26th Street.

MISC. FOR RENT L7

For Rent: Office space - Modern. Inquire at Snyder National Bank.

Ideal business place 26'x30'. We'll decorate to suit. Key at Vinson Supply, Post Highway. Phone 9607.

TRAILER SPACE L9

Two trailer houses for rent. $10.00 per week. Trailer space. $4.50 per week. Ritchie's Trailer Camp, half mile west, 1 block south of Stimson Camp Grounds. Avenue Z.

FOR BONFIRES ONLY.—Milton Bunker, of Escanaba, Mich., drives a baby fire truck powered by a tiny gasoline engine and equipped with a siren just as loud as its big brothers.

British Politics Are Not Like Those In The United States

By JAMES MARLOW

WASHINGTON, Sept. 24. (AP)—When the British hold their national elections — as they will on Oct. 25 — the politicians act like American politicians but the elections themselves are different.

The candidates make promises, predict doom and damnation if the other side wins, and clutter the scenery with their pictures and slogans.

But while the Americans campaign for months the British are limited to three weeks, apparently in belief that if a man has anything to say at all he should be able to say it in that much time.

The American Congress and the British Parliament both have two houses. In Congress it's the Senate and the House of Representatives. In Britain, it's the House of Commons and the House of Lords.

Here, the members of both houses must be elected by the people and both are equally important in running the country.

In Britain, only the members of Commons are elected by the people. Members of the House of Lords inherit their seats from their fathers or get them in other ways.

COMMONS RUNS BRITAIN

But it's the House of Commons which runs the country because, in Britain, both houses are not equally important. Through the years, as Britain became more democratic, the House of Lords sank further and further into the background. Today, its secondary.

There are 625 seats in Commons. Candidates for those seats are elected by districts in Britain, Scotland, Wales, and Northern Ireland.

The party which wins a majority of seats in Commons runs the country. The king picks the head of the majority party to be prime minister. This prime minister is the real head of the government.

Then the prime minister chooses his cabinet — the heads of the various government departments — from members of his party who, like himself, were elected to Commons. The prime minister and his cabinet are all members of Commons.

Here the people vote not only for the members of the Senate and House but, every four yars, for President and vice president. Neither of those two is a Member of Congress.

And the President picks his cabinet as he pleases.

BRITISH ELECTIONS

Elections for the House of Commons are supposed to be held every five years — unless something happens. And what happens is this:

If the majority of the controlling party is so narrow in Commons that it can barely squeak through on an issue or even loses on some issue through a switch in votes, then —

This raises a question: does the majority party still represent the will of the poeple The prime minister calls for a new election to find out.

So while the British national elections must be held only once every five years, they may actually have two elections in one year or more than that over a five-year period.

There's no such arrangement here. The President and vice president are selected for four years. They stay four years. Every two years the people vote for all 435 members of the House, whose term is two years, and at the same time, every two years, the people vote for one-third of the 96 Senators whose term is six years. They keep their job for the full term.

--LOST--

Light Tan Mexican Chihuihua, Answers to name of "Skipper"
Phone 1536-J or 1283,
Mrs. L. C. Younger
3717 Rose Circle
--REWARD--

RENTALS L

TRAILER FOR RENT L10

Two modern trailers for rent. 1704 17th Street. Phone 953-W.

REAL ESTATE M

BUSINESS PROPERTY M1

Business Building for rent at 2203 Avenue S. See Roe at 2207 Avenue S.

HOUSES FOR SALE M2

Six big rooms, dinner bell neighborhood, two blocks from square; best neighborhood. 2611 Avenue V. See Tom Carney at Art Studio across street from Fire Department, 1921 26th Street.

For Sale: nice 6 room modern house. New furniture; 1 acre land. This place is priced to sell $4750.00. 1 1-10 mile south on Colorado City Highway. Easy terms. See owner J. W. Branscum.

2 plans left in Towle Place. Low downpayments. $44.51 or $45.60 monthly payments. Call 709 for further information.

FOR SALE
80 acres, 5 miles from courthouse on Roby Highway. Four room and bath, new house, also 3 room old house. All utilities, lights, butane and plenty of water. Half of royalties. Price $12,500.00.
Barney Stansell
Snyder, Route 2

For Sale by owner nice 4½-room house, double garage, 3-room garage apartment. 604 29th Street, Snyder, Texas. For information phone 23264 or write 1001 Westridge Abilene. W. C. Billingsly.

SUBURBAN M4

Three choice residential lots. 505, 507 - 33rd Street. Small down payment. All utilities. Call Frank Bernson, 1974-J or 120.

FARM AND RANCHES M6

REAL BUY IN IRRIGATED FARM
Two sections in fine irrigated belt at the low price of $75.00 per acre. You must see this to appreciate it, so if you are interested in a real buy, get in touch with me Bill Boyd, Route 2, Box 114, Snyder, Texas. Phone 9699.

300 acres bottom land in bend of Brazos River ten miles south of Weatherford. Call 71 Hermleigh.

REAL BUY IN GRASSLAND
10,111 acres at $4.00 per acre, with 250 head of cattle and several head of saddle stock included at this price. THIS IS NO MISPRINT, so if you are interested, inquire of Bill Boyd, Route 2, Box 114, Snyder, Texas, or call 9699.

CLASSIFIED RATES

One day	.04 per word
Two days	.07 per word
Three days	.09 per word
Four days	.11 per word
Each day following	.01 increase

15 word minimum rate

Space ads	.84 per inch per insertion

EARNED RATES

Three days	.75 per inch per insertion
Five days and above	.70 per inch per insertion

WORD AD DEADLINES

Weekdays	5 p. m.
For Sundays	12 Saturday

RULES

The publishers reserve the right to correctly classify all advertising, to edit any copy deemed objectionable for any reason and reserve the right to accept advertising only on a cash-in-advance basis. Some ads are charged to phone owners, purely as an accommodation and payment is due immediately upon publication. Some types of ads are not charged under any circumstances but must be strictly cash-in-advance.

THE TOUGH SEX

MIAMI, Fla., Sept. 24. (AP)—Eric Johnson, 52, is convinced that women are not the weaker sex.

Johnson reported to police Sunday that he was sitting on a bus stop bench when three women approached him and began an argument.

He said they pinned him to the ground, took off one of his shoes hit him on the head with it, and took $3 from his pocket. Then they threw his shoe into high weeds and he couldn't find it.

He was taken to Jackson Memorial Hospital for emergency treatment of a gash on the forehead.

He told officers he felt a "little lucky because they missed $5 hidden in another pocket."

RedDeanLeads Special Rites For George VI

LONDON, Sept. 24. (AP)—Britain's "Red Dean", Dr. Hewlett Johnson, led a special service for the King in historic Canterbury Cathedral Sunday.

The dean, who often visits behind the Iron Curtain and has supported many Communist projects, usually leaves the service to a subordinate.

Special prayers were said in all British churches — Angelican, Catholic and Non-Conformist — for the King's recovery.

At Liverpool Cathedral the national anthem — "God Save the King" — was recited as a prayer.

Queen Elizabeth and her daughters attended a special service Sunday morning in the private chapel of Lambeth Palace, London residence of the Archbishop of Canterbury.

Chiefs of Britain's political parties laid aside their differences to send a joint message of sympathy to Queen Elizabeth on the King's illness.

It was signed by Prime Minister Clement Attlee (Labor), Winston Churchill (Conservative) and Clement Davies (Liveral).

Stage Sunday Riots In Berlin

BERLIN, Sept. 24. (AP) —Berlin had a riotous Sunday with Communists and anti-Reds staging opposing demonstrations.

West Berlin police arrested 67 members of the Communist Free German Youth Movement who tried to demonstrate in a Western the residential district.

East Berlin Communist police fired at least six shots to break up an anti-Red meeting on the border of the French and Soviet zones. West Berlin police said a passerby was hit in the leg, but there were no other casualties reported.

West Berliners read in the Sunday edition of the Neue Zietung, official American newspaper, a claim that it had obtained official cemetery records showing Russian soldiers had murdered at least 62 Germans in Weimar during the past six years.

Weimar, a university town of 6,000, is the capital of Thuringia in the Soviet Zone.

The Neue Zeitung said two mass graves of political victims were found by German officials.

Shark Scares Miami Bathers

MIAMI, Fla., Sept. 24. (AP)—Some 2,500 bathers became runners in a few seconds Sunday when a six-foot shark streaked shoreward in pursuit of a fish dinner.

Forrest Rand of Miami said the shark came in swiftly from the open Atlantic "with a large white dorsal fin cutting the surface of the water." The shark's immediate prey was a panic-stricken bonito but the bathers couldn't be sure he wouldn't switch from fish to red meat.

Three women splashing in the shallow water screamed and sprinted for the shore 15 feet away while the lifeguards quickly ordered the big Sunday crowd out of the water. The shark turned when about five feet offshore and cruised the length of Baker's Haulover Park Beach before putting out to sea.

Lifeguards called police who searched the area with pistols drawn and rifles ready but got no shot at the many-toothed intruder.

Allan Corson, Miami Herald fishing writer and deep sea expert, said the shark "must have been awfully hungry to come in that close."

Terrorist Group Is Controlled In India

BOMBAY, India, Sept. 24. (AP)—Ravi Narayan Reddi and 14 others accused as top-ranking Communist terrorists were in Hyderbad jail today. They are blamed for the death of hundreds of officials and landowners in the past six years.

The Communists have been virtually in control of jungle areas of the princely state of Hyderbad and have led a peasant campaign against landlords.

Hyderbad police announced roundup of the gang Sunday.

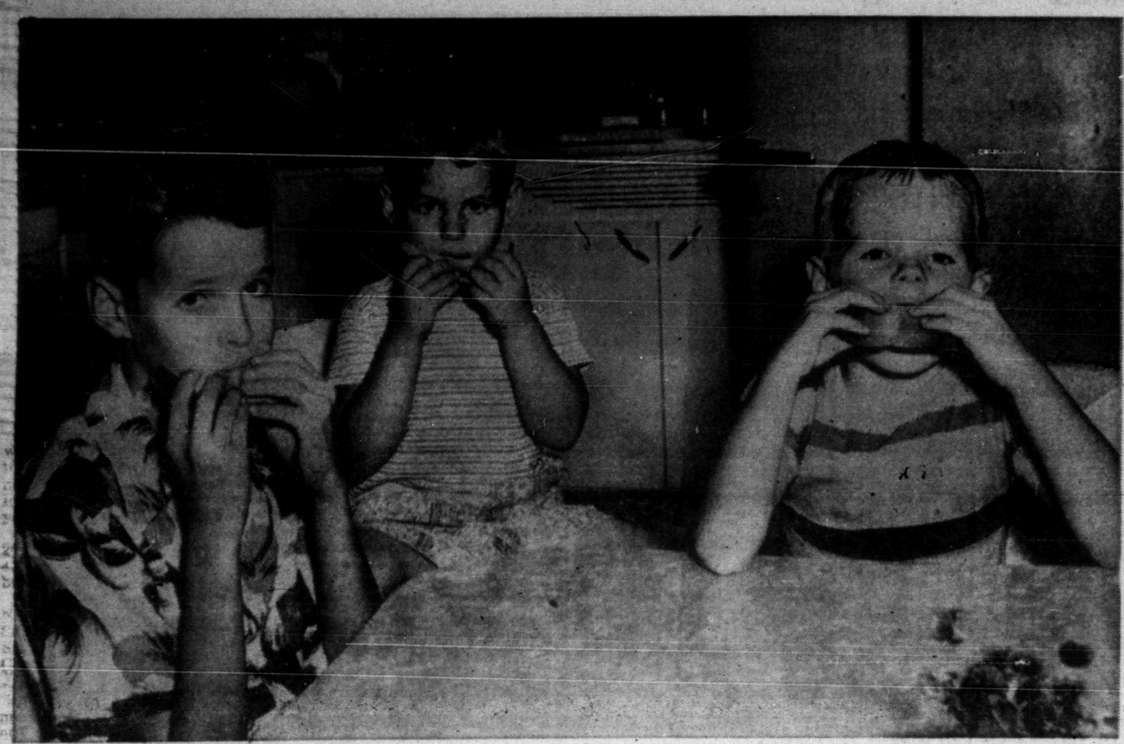

Three sandwich lovers in the Haskell O. Beard home, 3605 Avenue U, are Billy 13, a junior high student. Bobby, 3, and Jerry, 5, shown above, left to right. Asked what her sons favorite sandwich spread is, Mrs. Beard quickly replies, "Tuna Fish!" She chops celery, apple, pecans, and hard boiled eggs in the canned fish and mixes it all with salad dressing to make the tasty filling.—(Staff photograph.)

TALK OF THE TOWN

By SUE HOLMES

They are versatile enough to appear on the daintiest tea - time refreshment plate or sturdy enough to go in husky pairs in a driller's lunch box.

Americans consume some 30 million of them per day and homemakers from 18 to 80 rely on them often.

What are we talking about? Sandwiches of course.

* * *

Schooldays mean filling lunch boxes which in turn will fill hungry children ready for the noon meal, and The American Insitute of Baking offers the following general hints to sandwich makers.

Buy ready - sliced bread, and keep a variety of breads and rolls on hand.

Use the two slices of bread that lie next to each other in the loaf so that the sandwiches will have even edges and be easier to cut and wrap.

Leave the crusts on the bread to save food value and to help hold the sandwich together.

Use soft butter or fortified margarine and spread all slices of bread at one time being careful to spread it evenly to the edges of the bread.

Keep a variety of spread on hand and when preparing sandwiches, use a flexible - bladed spatula and cover the entire slice. (This will keep Junior from throwing away the crusts which may not have been spread to the edges.-

Here's a good spread especially aimed at pleasing children: Combine a 3 ounce package cream cheese with 1-3 cup peanut butter, 1 tablespoon orange juice, and teaspoon grated orange rind. Makes ¾ cup filling.

Another aimed at youthful palates is frankfurter - egg spread. It provides protein - rich meat and eggs without using costly beef. Combine ½ cup chopped, cooked frankfurters, 1 chopped hard-cooked egg, 1 tablespoon minced onion, 1 tablespoon chili sauce, ¼ teaspoon salt, ¼ teaspoon prepared mustard and ⅛ teaspoon pepper. Makes 2-3 cup filling.

Fruits and nuts usually appeal to the youngsters. If that's the case with your brood, try combining ¾ cup ground dried apricots, ¼ cup chopped walnuts and 1-3 cup mayonnaise or salad dressing. Makes ¾ cup filling.

Real man - sized sandwiches could be filled with a mixture such as baked beans and bacon. Mash 1 cup baked beans with a fork. Combine them with ¼ cup chopped cooked bacon, ½ teaspoon salt, 3 tablespoons catsup, 2 tablespoons piccalli and 2 tablespoons mayonnaise or salad dressing. Makes 1 cup filling, and try it on whole wheat bread.

Simple but tasty is the beef-celery spread, also directed to the male faction but nutritious for children as well. Combine ¼ cup ground cooked beef, ¼ cup chopped celery, 2 tablespoons pickle relish and 2 tablespoons mayonnaise. You'll have ¾ cup filling from these ingredients.

More varieties for the young one's sandwich: combine ½ cup peanut butter with ½ cup of finely chopped dates, raisins, cooked bacon or grated raw carrots and ¼ cup mayonnaise.

Cream cheese may be jazzed up by adding to a 3 ounce package any of the following: ¼ cup crushed pineapple, orange marmalade, chopped bacon or apricot jam. Add 2 tablespoons chopped pecans, if desired.

There are almost as many spread mixtures as there are sandwiches consumed daily in America, so don't get in a ham , pimento cheese or jelly sandwich rut. Unless of course, that's what pleases the hungry ones around your house.

* * *

"Monday's child is full of woe," especially when she thinks of all the dazzling fashions viewed at the Country Club Friday, and then has to pull out last year's weary wardrobe and make it do.

We didn't hear but one criticism of the show, and that was a good - natured one by Mrs. OLA B. LEATH, who is bemoaning the fact that no "grandmother fashions" paraded across the ramp.

About the new poodle cloth Mrs. WADE WINSTON recollected that it reminded her of cotton karakul, a popular fabric some years back.

* * *

Mrs. R. E. GRAY, guest commentator, threw in a raft of clever verses and even danced a little jig to prove her enthusiasm over the posed models all decked out in the latest creations.

Appearing in a toast - colored cocktail dress of Chantilly lace, Mrs. J. SCOTT CASEY, new president of the primary PTA, mumbled under her breath, "Sure, I'm buying it to cook breakfast in." We hear she's quite a seamstress herself, as is her sister Mrs. SAM JOYCE, who makes most of the clothes for her first grader, Helen.

* * *

Mr. and Mrs. WARREN G. GRIFFIN of 1901 Avenue M moved Thursday to Midland where Mr. Griffin has entered the dirt contracting business. They lived here two years while he was employed by the Halliburton Oil Well Cementing Co. and Mrs. Griffin has been employed in the office of the county tax assessor - collector.

* * *

Another honor has fallen on a local brow, and this time it's on NOVIS RODGERS 2811 Avenue T, who has just been asked to judge a cutting horse contest. He'll be seated with the two other judges at the Fort Worth Fat Stock Show early in 1952. The planners up in Cowtown picked an experienced hand, since Rodgers has judged in many contests in this territory.

Pleated Panel Dress

The buttoned front casual—but with new character! Panel-pleat lines release plenty of walking fullness but still retain a slim trim look. Short sleeves and collar, if you prefer.

No. 2558 is cut in sizes 14, 16, 18, 20, 36, 38, 40, 42 44 48. Size 18 4 yds. 39-in. 3-8 yd. 35-in. for binding.

Send 30c for PATTERN with Name, Address, Style Number, and Size. Address PATTERN BUREAU Snyder Daily News, Box 42, Old Chelsea Station, New York, 11, N. Y.

Patterns ready to fill orders immediately. For special handling of order via first class mail include an extra 5c per pattern.

Just off the press, the FALL-WINTER FASHION BOOK, presenting advance fall fashions in practical, easy-to-sew pattern designs. An important fashion guide, issued early to help the college girl, the school girl to plan their wardrobes wisely. Patterns for everyone. Price just 30 cents.

EVENTS OF WEEK

MONDAY

American Legion Auxiliary, 7:30 p.m. at the home of Mrs. E. P. Ketner, 2901 Avenue S.

Jayceettes, 7:30 p.m. at Gordon's Drive In.

Nancy Caton Class, meets at 7 p.m. in the Educational Building.

TUESDAY

Business & Professional Women, open house, 7 a.m. to 8 a.m. with Miss Mantha Landfried, 401 Thirtyth Street.

Woman's Culture Club, 3 p.m., Mrs. W. W. Gross, 1704 Twenty-eighth Street.

So and So Club, 3 p.m., Mrs. Eugene Pinkerton, Avenue H and Twenty - eighth Street.

Alpha Study Club, 3 p.m., Mrs. Garrett Harrell hostess at home of Miss Fay Harrell, Thirty - seventh Street and Avenue V.

Special Business Session, Wesleyan Service Guild, 7 p.m., Nancy Caton classroom.

Business & Professional Women's Club, dinner, 7:30 p.m., Ranch House.

Mary-Martha Class officer installation, 7:30 p.m., Mrs. Tom Morgan's home, 1915 Coleman Street.

WEDNESDAY

Wednesday Bridge Club, 1:30 p.m., Mrs. J. D. Sheridan, Texas-New Mexico Pipeline Camp.

Cosmorama Club, 3:45 p.m., Mrs. Holman Odom as hostess at Mrs. Whit Thomson's home, 2504 Thirtieth Street.

Business and Professional Womens Club, open house, 7 a.m. to 8 a.m.., with Mrs. E. P. Ketner, 2905 Avenue S.

THURSDAY

Business & Professional Women Club members, open house, 7 a.m. to 8 a.m. with Mrs. Mollie Pinkerton, 707 Twenty-eighth Street.

Chez les Amies Bridge Club, luncheon 1 p.m. at the Country Club.

Good Neighbor Club, 2:30 p.m. with Mrs. S. W. Trevey, north of the Cemetery on the Ennis Creek road.

FRIDAY

Business & Professional Women Club members, open house, 8 a.m. to 9 a.m. with Miss Vera Perlman, Homemaking Lab., High School.

Garden Club, 9:30 a.m., the Village.

Book Review Club, 2:30 p.m., the Country Club.

SATURDAY

Saturday Night Bridge Club, 7:30 p.m. with Mrs. Lee Smyth, 3712 Austin.

Business & Professional Club members, open house, from 7 a.m. to 9 a.m. with Miss Zaida Brown, 315 Thirty - fifth Street.

Series of Open House Parties for B&PW

Large yellow chrysanthemums were used to decorate the table when Mrs. Ethel C. Eiland was hostess to the Business and Professional Womens Club yesterday morning in her home, 2208 Twenty - eighth Street.

The occasion was the kick - off breakfast in observance of the twenty - fourth anniversary of National Business Women's Week. Following the breakfast the group went to church.

Mrs. Ethel Nowlin was today's hostess for a coffee at Beacon Lodge honoring women affiliated with B&PW and their guests. This was the second in the series of open houses scheduled by the club.

Tomorrow's hostess is Miss Mantha Landfried, who will serve coffee from 7 to 8 o'clock in the morning in her home, 401 Thirtieth Street.

PERSONALS

Mr. and Mrs. W. T. Murphree of the East Highway, had as their guests last week Mrs. Murphree's brother, Mr. and Mrs. H. R. Fondy of Slaton.

Mr. and Mrs. Oliver McClinton, 2308 Twenty - seventh Street, returned home Friday night after spending two weeks visiting with their three sons in Fort Worth.

Johnnie Mathison of Lubbock is visiting this week in the home of her mother, Mrs. Mary Mathison, 2006 Twenty - sixth Street.

Mrs. Mary Mathison and son, have recently returned from a trip to Roswell, N.M.

Mrs. J. P. Pitner and son, Wayne 3009 Avenue D, were visiting in Lubbock Saturday.

Colds To relieve miseries, rub throat, chest and back with comforting VICKS VAPORUB

Kirby Vacuum CLEANERS
With 12" Power Polisher
Also Used Cleaners
For Sale or Rent
Phone 649-R

Dear Editor:

. . . the letters start. Then many readers of THE CHRISTIAN SCIENCE MONITOR tell the Editor how much they enjoy this daily world-wide newspaper, with such comments as:

"The Monitor is the most carefully edited newspaper in the U. S. . . ."
"Valuable aid in teaching . . ."
"News that is complete and fair . . ."
"The Monitor surely is a reader's necessity . . ."

You, too, will find the Monitor informative, with complete world news . . . and as necessary as your HOME TOWN paper.

Use this coupon for a Special Introductory subscription — 3 MONTHS FOR ONLY $3.

The Christian Science Monitor
One, Norway St., Boston 15, Mass., U. S. A.
Please send me an introductory subscription to The Christian Science Monitor—76 issues. I enclose $3.
(name)
(address)
(city) (zone) (state)
PB9

Economize every mile! Drive a Studebaker Champion!

TOP GAS-SAVER OF THE TOP 4 IN THE LOW PRICE FIELD!

Decorative and other specifications subject to change without notice

NEW STUDEBAKER CHAMPION

2½ to 6 miles per gallon better!

One of the 4 lowest price largest selling cars!

Big visibility one-piece windshield . . . Brakes that automatically adjust themselves . . . Variable ratio "extra-leverage" steering . . . Tight-gripping rotary door latches . . . Soft-glow "black light" instrument panel dials . . . Automatic choke . . . Automatic spark and heat controls . . . "Heat-dam" pistons.

In the '51 Mobilgas Economy Run, the Studebaker Champion's actual gas mileage* was 2½ to 6 miles per gallon better than that of the entries of the three other largest selling low priced cars.

*Studebaker overdrive, optional at extra cost, was used.

Pierce Motor Company
2211 AVE. S PHONE 257

STAG PARTY FILMS
SHOWN FOR PRIVATE GROUPS ONLY
CALL 388 Or See
W. A. MOFFETT

ENHANCE YOUR PICTURES
Custom Framing
YOUR CHOICE OF PATTERNS YOUR SIZE
8 Hour Roll Film Service
ART STUDIO
1921 26th St.
Across Street From Fire Station

GALE NORMAN
A MAN WITH A TELEVISION MIND
Without saying a word, tells the object of your visit and everything else you wish to know. Helps you no matter what the trouble Solves every problem in personal and business affairs. If in doubt what a real genuine medium can do, consult this famous psychic who will give you undisputed and substantial proof of his marvelous power of your innermost thoughts and to unravel the most complicated problems of your life. One visit will convince you. Charge nothing unless you find him superior to others. A real opportunity to consult this remarkable gentleman all this week.
APPOINTMENTS NOT NECESSARY
NO PHONE CALLS, PLEASE
COMPLETE LIFE READING—$2.00
Hours 9:30 A. M. to 9:00 P. M.
Sunday 10:00 A. M. to 5:00 P. M.
Room No. 1
CANYON COURTS
East Highway 180

OLD RANGE ROUNDUP
At TOWN & COUNTRY
• Hot Point
• Tappan
• Martha Washington
FREE INSTALLATION ON ALL RANGES
LIBERAL TRADES with YOUR OLD STOVE DOWN and 18 MONTHS TO PAY!
Town and Country HOME FURNISHINGS
2403 - 25th Street Phone 120

Fall Food Festival
Special For Monday Eve. Tpesday and Wednesday

KIMBELL'S Apple Jelly 12 OZ. GLASS 15c
PINE GROVE NO. 1 CAN Sweet Potatoes 8c
AUSTEX BEEF STEW CAN 32c
FANCY COUNTRY GENTLEMAN RED & WHITE Corn FULL NO. 2 CAN 15c
HEAVY CORD Mops EACH 49c
TALL KORN BACON LB. 43c
ARMOUR'S 1 LB. ROLL SAUSAGE LB. 39c
KLEENEX 200 COUNT 15c
HALO SHAMPOO Personal Size 19c
REGULAR BRAND CIGARETTES $1.79
DISPLAY Eggs EVERY ONE GUARANTEED DOZEN 49c
KIMBELL'S 46 OZ. ORANGE JUICE 22c
BRIGHT & EARLY COFFEE 1 LB. 75c
SOAP SALE
WHITE KING TOILET 2 BARS 15c
WOODBURY'S REG. SIZE 9c
DIAL REG. SIZE 15c
B & W SUPER MARKET