Colorado City Record

8 PAGES — 1 SECTION | COLORAD CITY RECORD, SUNDAY, MAY 12, 1968 | 10c PER COPY — $5.00 PER YEAR

Scholarship Awards For Trio

These three seniors were among those awarded scholarships by local clubs Friday at Colorado High. Margaret Carter, left, received the B&PW scholarship, Delza Kay Moore, center, the Beta Sigma Phi scholarship and Mary Jane Damborsky, right, the Zeta Delta Study Club award.

Presented At High School

C-City Scholarship Awards

Awards Assembly in Colorado High School auditorium Friday afternoon revealed names of winners of scholarship awards and other honors.

Scholarships were awarded to Delza Kaye Moore by Beta Sigma Phi, representative Mrs. Therman Moore; to Magaret Carter by Business & Professional Women with Miss Nelda Garrett as spokesman.

Noon Lions Club scholarship was presented to Gloria Richardson by James Hull, Noon Lions president. Mary Jane Damborsky won the Zeta Delta Study Club scholarship award with Mrs. Bobby Nobles as club representative on the program.

Kiwanian Joe Weaver presented the Kiwanis scholarship award to Jimmy Dupree.

Wallace D. Price, Jr., high school principal, was master of ceremonies.

Other award winners recognized and presented at the assembly were Rusty Steakley and Linda Sanders, Soil Conservation Essay Contest winners introduced by Allen Sheppard, soil conservationist.

Eddie Deregibus and Bobby Clay won honorable mention in the state Fire Prevention poster contest. Mrs. Charles Walker, art teachers, presented them.

Voice of Democracy contest sponsored by Veterans of Foreign Wars post here won a trophy for Jerrye Lyn Hertenberger, first prize winner here and third in district competition. Don DeLaney, Post commander made that presentation.

Mrs. Gerald Gordon, journalism teacehr, presented certificates of awards to Jennifer Holbert, summer workshop award; Vicki Cotton and Peggy Blair, U. I. L. regional winners.

Winning awards as Future Farmers of America were Donald Smith, outstanding exhibitor, Jim Wilkerson, outstanding scholastic record with vocational agriculture teacher Frank Brownfield making presentation.

Betty Crocker Award went to Mary Beach, presented by Mrs. Jay Craddock, senior homemaking teacher who also presented Gloria Richardson her State FHA degree certificate.

Mrs. Charles Godwin, sponsor, presented members of the National Honor Society, Truman Nix, the athletic award.

University Interscholastic League winners recognized by Mrs. Bass Hines with U. I. L. awards were Ann Blackard and Mary Beach, debate; Robert Willbanks, ready writing; Martha Kincard and Cynthia Yancy spelling; Melanie Erwin, typing; Cheryl Watson, typing; Pete Brewton, science and number sense; Debbie Hines, slide rule.

Top ten graduating seniors scholastically were recognized by the principal. They are Pete Brewton, Ida Jean Bassham, Ann Blackard, Jean Keeth, Margaret Carter, Gloria Richardson, Rusty Steakley, Randy Feaster, Karen Hoiman, and Mary Beach.

Miss Linda Miller, Wolverine sponsor, gave special awards to Rose Ann White, Wolverine president, to Ann Blackard, head cheer leader, and to Christy Stubblefield, mascot.

Award Winners

Jimmy Dupree, left, and Gloria Richardson had reason to smile Friday at Colorado High receiving scholarship awards from Colorado City Kiwanis and Lions organizations.

Oil Well Blaze Burns Two Men

A flash fire on an oil lease near Silver Friday severly injured two Snyder men, Lynn Wilson and J. W. Newberry, both of K and W Well Service of Snyder, were rushed to Colorado City Memorial Hospital.

The accident happened at about 9:15 a.m. as four workers of the service firm were working at a well, Bloodsworth No. 6, on a Sun Oil Lease about 2 miles south and 5 miles west of Silver.

Ira Luther Wilson, operator of the service firm and father of the injured Wilson, said the fire erupted so quickly he was not certain how it happened.

"Four of us were working there (Gene Greer of Snyder was the fourth)," he said, "and Lynn and Newberry were between me and the well."

The elder Wilson was about 10 or 15 feet from the well. He said he picked up on the tubing and presure came from the flange, then the fire.

Wilson took the two burned men to Sun Camp at Silver, from where another person hurried them to Colorado City.

Newberry, with about 43 per cent of his body burned, was moved to Galveston's John Sealy Hospital Saturday morning.

Lynn Wilson, reported "doing well" after his burns, was moved to Cogsdell Memorial Hospital in Snyder.

Dr. Terry Re-elected By Board

Loraine Independent School Board has re-elected Dr. Joe Terry as president.

Kenneth Butler was named first vice president, Lloyd Braine, second vice president, and J. W. Boyd, secretary-treasurer.

Other members of the board are newly elected Raymond Hackfeld and Hubert Meadows; Keneth Merket, holdover board member.

Resignation of Don Bryan, coach, was accepted. Bryan has accepted a position with the school system in Corpus Christi.

Couple Meet For Vacation In Hawaii

Mrs. E. T. Lynch, Jr., Left Monday by plane to meet her husband Major Lynch, Jr., in Hawaii for a week's vacation.

Major Lynch, Air Force pilot and West Point graduate in 1953, is on a year's assignment of duty in Vietnam. Since October he has been stationed at Nha Trang as administrative officer.

His wife, the former Miss Dixie Plaster, and the couple's six children are living in Colorado City at 909 Vine St. Mrs. Lynch, Jr. is daughter of Mr. and Mrs. Irving Plaster.

The Lynch family formerly lived at Portsmouth, New Hampshire, where Major Lynch Jr. was a pilot in Strategic Air Command and at Mount Holly, New Jersey, as a C-130 Hercules aircraft commander in the Military Airlift Command.

Mrs. E. T. Lynch, Sr., arrived in Colorado City May 2 to visit with the Lynch children and with Mrs. Lynch when she returns from Hawaii.

Burchard Succumbs In California

Friends in Colorado City learned this week of the death of Roland Burchard, husband of the former Miss Eleanor Coleman, former resident here and member of a pioneer Colorado City family.

Mr. Burchard died May 6 and funeral was conducted Thursday, May 9 in Sacramento, Calif.

Surviving are his wife, one son Preston C. Burchard, one daughter Mrs. Alice Vickery, and seven grandchildren.

Mrs. Burchard is a cousin of Miss Mabel Smith, 615 Hickory St., and daughter of the late Dr. and Mrs. P. C. Coleman.

Crop Potential Up

Fourth Of Cotton Is Planted

With early May rains adding to the season's moisture, Mitchell County's grain and cotton outlook for 1968 is favorable, according to County Agent Bobby Lemons.

Colorado City's official rain measurement for May climbed to 1.14 inches with this week's moisture. But rainfall in some areas of the county this week amounted to more than 2 inches in three days.

But general moisture picture, "as a whole," can be evaluated with the 7.07 rain total so far in 1968 for Colorado City. That's far ahead of last year's conditions.

"Grain sorghums planted early is already up and can now be plowed," said Lemons, noting that grain sorghums in this county are planted either early or late never in mid-season."

"Wheat fields needed the rain," he added. "Some fields needed rain, in spite of the moisture already in the ground, to help break up the clods."

At least 30 percent of grain sorghums in Mitchell County were planted early, Lemons estimated.

About one fourth of the cotton crop has been planted, he said. That would be about 10,000 acres of the expected 42,000 acres to be planted to to cotton.

"Rain since May 1 will make it necesary for some farmers to scratch their cotton fields with rotary hoes," he added.

"We don't expect to lose much of the early-planted crop because of the money invested in the finer quality seeds," he explained.

Farmers, he thinks, will prefer scratching their fields to re-planting because of the high cost of quality seeds in the ground.

"The rain did hurt a few fields to the extent that some will have to be re-planted," he said.

The county agent pointed out that most cotton producers are using herbicides either before planting or with the planting to cut the weed problem that comes with a wet season.

In general, Lemons pointed out, most Mitchell farmers have been waiting for Monday, May 13, to get cotton planting underway.

"They like to start on Monday and last Monday was a bad, windy day," he noted.

Lemons predicts that at least one-half the cotton crop in this county will be planted in quality seed, the two main varieties to be Lockett 4789 and Paymaster 111.

Quality cotton depends on length of fiber, strength and micronal Mike, he told the Record. Planting a little earlier than is customary in this area would of course, benefit the Mike.

Of the insect infestation possibility Lemons added that some over-wintering weevils are already out in the county.

"That could be good," he said. "Maybe they'll starve to death before bolls are mature enough for reproduction season of boll weevils."

Tuesday, the Extension Service entomologist Linden Almmond will work with the county agent in this county to survey the 25 fields marked last fall as heavily infested. Fields will be checked, where cotton is up, to see if weevils are feeding on the young cotton.

Five cotton variety demonstrations were planted last week, Lemons stated. Each demonstration is planted to from five to eight varieties.

"We expect no trouble with those," he concluded, "because we planted pretty flat so there will not be too much washing."

Servicemen Aid Record, Storm

Technical Sergeant Weldon L. Harris, son of Mrs. Lena Harris of 443 St., has supported a Military Airlift Command "Lead the Force" C-141 Starlifter in establishing a record at Dover AFB, Del.

Sergeant Harris is a member of the maintenance team that kept Starlifter No. 8079 in top flying condition to log [illegible] flying hours during a [illegible] period. It was the first C-141 to average 21.25 air hours daily during the extended period and involved 63 landings.

Supported by a stepped-up maintenance program, [illegible] aircraft fly an accelerated schedule in order that mechanical problems which may arise through use can be identified before they occur throughout the entire fleet. Starlifters, which were added to the global air transport system in 1965, are the prime aircraft for the transoceanic delivery of vital supplies to Southeast Asia and the return of Vietnam wounded and ill to the United States.

The sergeant has completed a tour of duty in Vietnam.

His wife, Wanda, is the daughter of Mr. and Mrs. D.K. Childers of 200 W. Sixth.

* * *

Radarman Second Class David C. Turner, USN, son of Mr. and Mrs. Dewey Turner of Rt. 3, helped assist the inhabitants of the hurricane ravaged island of Rodrigues in the Indian Ocean while serving aboard the destroyer USS Charles R. Ware.

As a crewmember of the Mayport, Florida, based destroyer, he helped distribute thousands of pounds of food clothes, bedding and medical supplies to the island's 22,000 inhabitants.

He also helped rebuild damaged buildings and utility systems and provide other technical assistance.

* * *

Navy Wave Hospitalman Linda J. Troutt, daughter of Mr. and Mrs. L. R. Troutt of Rt. 1, Loraine, is attending the 14-week basic Hospital Corps School, Great Lakes, Ill.

Taught by Navy nurses and senior hospital corpsmen, the school is designed to train Navy and Coast Guard personnel in hospital techniques. The curriculum includes the study of anatomy and physiology, minor surgery, the administration of medecines and emergency first aid treatment.

* * *

Marine Private Howard A. Massingill, son of Mr. and Mrs. Travis J. Massingill of 508 E. 14th St., is going through recruit training at this Marine Corps Recruit Depot.

After being placed in a training platoon with other new recruits, he left the receiving barracks and began his formal Marine training under the close guidance of his Drill Instructors, or "boot camp," these seasoned Non-Commissioned Marines will guide and supervise his progress in physical conditioning and development, rifle marksmanship, and other skills which he must master to be a Marine.

Fellowship For Dan Latimer

Dan Latimer, eldest son of Mr. and Mrs. Curtis Latimer, 149 West 11th St. has been awarded an academic fellowship with stipend by University of Michigan under the university's foreign exchange program.

Latimer will study in Germany for a year, his room, board, tuition, books, and a monthly cash allowance to be paid by the fellowship.

He will continue work toward his doctorate in comparative literature at Erlangen Nuremburg.

Graduate of University of Texas at Austin, where he also received his master's degree, Latimer is currently studying at University of Michigan, in Ann Arbor, Michigan, to complete his PhD in comparative literature.

He expects to arrive in Germany in time to attend a Goethe Institute in Munich and will return to the United States in July or August of 1969.

Dan Latimer
To Study Abroad

While attending University of Texas he was a member of Phi Eta Sigma, honorary fraternity for freshmen students.

Latimer is a graduate of Colorado High School.

Spring Concert Tuesday

By School Vocal Music Department

Vocal Music Department of Colorado High School will present its nineteenth annual Spring Concert Tuesday evening, May 14, at 8:00 p. m. in the high school auditorium.

Featured in this year's Spring Concert will be the Concert Choir of Colorado High, assisted by the Girls Choir of Colorado Junior High.

"The first group of songs to be sung by the high school choir will consist of sacred numbers ranging from early church music to spirituals.

Second part of the concert will have the Girls Choir of Junior High School presenting a complete concert, in miniature, including both sacred and secular numbers.

"Both early and modern music of the church will be heard in this group, followed by folk songs and spirituals, and popular songs of the current idiom," announced Curtis Baker, Vocal Music Department director.

The Concert Choir of the high school will be onstage for the last segment of the program which will consist mostly of songs that have been done as part of Broadway musicals. Numbers will be heard from "The Man From La Mancha", "The Sound of Music", "Li'L Abner", and the film "Doctor Zhivago."

Concert Choir has distinguished itself this year by being rated "excellent" at the recent Buccaneer Music Festival in Corpus Christi.

"This is th highest rating that any musical organization from Colorado City has received from this highly critical music festival and adjudication.

Parents, School patrons, students, and the general public are invited to attend the spring concert. There is no admission charge," said Baker.

Jaycees Hold Installation

Awards Presented Faur At Pragram

New officers were installed by Colorado City Junior Chamber of Commerce at a banquet in Civic House, Saturday evening.

Jaycee installation ceremonies were conducted by Steve Stephens, International vice president of Area II, San Angelo.

Lacy Boles was installed as 1968-69 president, Dan Majors as first vice president, Calvin VanZant as second vice president. Installed as secretary was Ray Prescott with Bill Martin as treasurer.

Members of the board of directros are:

George Lee, Joe Bircham, John Kazda, Tom Rees, Wendell Jarigan, Kent Womack, and Dr. Bill Bridgeford, who is Civic House treasurer.

Stephens aslo made the Spoke and the Spark Plug Awards. Spoke Awards went to George Lee and Ray Prescott who tied for the honor. Jarnigan, retiring president, was presented the Spark Plug award. Jarnigan retiring president presented the Outstanding Jaycee of the Year Award to incoming president, Boles.

Program for the evening included the Pledge of Allegiance led by Lee, invocation by Eddie Piland, introduction of guests, and the Jaycee creed.

Mrs. George Lee made the presentation of the award for Outsanding Jaycee-ette of the year to Mrs. Jarnigan.

Dancing followed the installation program and banquet.

TO WED IN JULY

Engagement Told For Miss Holbert

Mr. and Mrs. Bill Holbert of 305 East 19th Street announce the engagement and fourthcoming marriage of their daughter, Jennifer Marie, to, Michel Hart.

Mr. and Mrs. Homer Hart of 765 East 7th Street are parents of the prospective bridegroom.

Wedding of the betrothed couple will be July 19 in First Baptist Church.

Miss Holbert will graduate May 21 from Colorado High School and will begin her college studies.

Hart is also a graudate of Colorado High. He is a candidate for his bachelor of science degree from Angelo State College in San Angelo this spring.

Miss Jennifer Holbert, . . . to wed in june.

AT COL-TEX CLUB

Beta Epsilon Has Founding Program

Traditional Founding Day program for Delta Kappa Gamma was presented Monday evening for Beta Epsilon Chapter in Col-Tex Club.

Mrs. R. M. Reed directed the program commemorating the 12 members of the original founding group.

She disclosed that five of the orginal 12 are still living. The sorority was founded in Austin May 11, 1929.

Brief sketches of the 12 were presented by Mrs. Wayne Griffin, Mrs. Wallace Price, Mrs. A. G. Furlow Jr., Mrs. R.B. Cope, Mrs. Jim Johnson, Mrs. Marion New, Mrs. Drew Givens, Mrs. Floyd Coffee, Mrs. Wendell Brady, Mrs. Earlene Sellier and Mrs. Ken Lewis.

Mrs. Reed emphasized, "We must pass on the fire they passed to us, that it may freshen and forever burn."

Hostess for the salad supper and special program were Mrs. Charles Walker, Mrs. Sellier, Mrs. John T. Merritt and Mrs. Robert Aycock Jr.

Members attending were Mrs. Brady, Mrs. Givens, Mrs. Cora Johnson, Mrs. Coffee, Mrs. Austin McCloud, Mrs. C. C. Burt, Mrs. New, Mrs. Reed, Mrs. Orin Feaster, Mrs. Lyna Halbert.

Also, Mrs. Price, Mrs. L. D. Ruddick, Mrs. Furlow, Mrs. Cope, Mrs. Aycock, Mrs. Merritt, Mrs. Sellier and Mrs. Walker.

Pvt. Mike Garner In Special Forces

Pvt. Garner At Fort Ord

Army Pvt. Michael F. Garner, son of Mr. and Mrs. Willie F. Garner 128 East 9th St. graduated from basic training at Fort Polk, La. May 3.

His Father attended the graduation and visited with his son 30 minitues.

Garner was one of 21 Soldiers chosen from 700 at Fort Polk for The Special Forces, and was one of the three from 21 to pass al required tests.

He is now stationed at Fort Ord, Calif., for 12 weeks advanced training, and at present is attending Leadership School.

Graduate of Colorado High School, Garner was former by a student at Angelo State College and Gulf Coast College before enlistment in the Army Forces.

His wife, the former Charlotte Rowland, is the daughter of Mr. and Mrs. Brian Rowland.

FISH - FISH - FISH
Tuesday Night
BUFFET STYLE
ADULTS ---------- $1.50
Children Under 12-$1.00
6 p.m. to 9 p.m.
CATTLEMEN'S RESTAURANT
West Inter. 20 RA 8-4313

FOR WOMEN

Self Defense Film To Be Shown Here

Zeta Delta Study Club will sponsor the showing of a film, "Attack" Thursday at 7:30 p.m. in Medallion Room of Lone Wolf Electric Cooperative building.

The film, concerning self defense for women, will be shown by Buddy Hertenberger, Texas State Highway Patrolman.

A question and answer period will be conducted after the showing of the film.

Hertenberger and club members Saturday urged all women in the community to see the film. There will be no admission.

EDDIE'S PHARMACY
10th & Hickory RA 8-3476
WILL BE OPEN SUNDAY
8 to 9:45 a.m. ★ 2 to 5 p.m.

Coty- Max Factor - Helena Rubinstein - Christian Dior Cosmetics - Perfumes - Colognes - Cameras - Films - Men's Toiletries - Gift Toiletries, Etc.
EDDIE'S PHARMACY
10th & Hickory RA 8-3476

SAFEWAY
COMPARE.... SHOP.... SAVE!

Congratulations to $1000 Winner Cora Williams

PLAY IRISH INTERNATIONAL Steeplechase SWEEPSTAKES PROGRAM #316

Here are Some More Recent Winners
F. H. Loso, Mrs. W. J. Currie, Neal Sanders, Mrs. Paul J. Oberndoerfer, Mrs. Ollie Wesson, Mrs. Leon Dudley, Cliffie Riggins, William L. Hicks, Mrs. L. L. B. Hofer

5 BIG RACES EVERY WEEK

Join the Winners!

Bozy O'Neal — Sid Smith — Ann Phillips — Henry J. Maresh

Safeway Has the Everyday Low, Low Prices Plus Specials!

Manor House Meat Pies — Frozen. Assorted. Special! 6 8-oz. Pkgs. $1

Frozen Lemonade — Scotch Treat. Regular Big Buy! 6-oz. Can 10¢

Parade Detergent — A wash day favorite. Big Buy! 49-oz. Box 49¢

Enriched Flour — Harvest Blossom Big Buy! 5-Lb. Bag 39¢

Compare These Everyday Low Prices!

Cigarettes — Popular Brands. ★ Regular or ★ King. —Carton $3.15
Baby Food — Heinz Assorted Strained Fruits & Vegetables. 6 4½-oz. Jars 55¢
Margarine — Coldbrook Solids. 2 1-Lb. Pkgs. 25¢
Biscuits — Mrs. Wright's. ★ Sweetmilk or ★ Buttermilk. 8-oz. Can 8¢
THE COLUMBIA ENCYCLOPEDIA — Complete 1-Vol. Edition — This Week Only SECTIONS 14 & 15 — EACH 99¢

SHOP SAFEWAY and COMPARE
★ Only USDA Choice Grade Heavy Beef!
★ Finest Fruits and Vegetables!
★ Tops in Dairy Foods and Fresh Bake Goods!
★ Discount Prices on Health & Beauty Aids!
★ Rainchecks Which GUARANTEE You'll Get Advertised Specials!
★ Selection of National Brands!
★ Extra Money Saving Safeway Brands!
★ Specials Twice a Week!

Compare Low, Low Prices!
Corn Meal — Covered Wagon. White. 5-Lb. Bag 39¢ Why Pay 45¢
Facial Tissues — Truly Fine. Assorted 200-Ct. Box 19¢ Why Pay 25¢
Liquid Bleach — White Magic. Gallon Plastic 39¢ Why Pay 45¢
Cane Sugar — Candi Cane. 5-Lb. Bag 56¢ Why Pay 58¢
Mayonnaise — Kraft. 16-oz. Jar 45¢ Why Pay 47¢
Carnation Milk — Evaporated 13-oz. Can 16¢ Why Pay 2/37¢
Shortening — Velkay. 3-Lb. Can 55¢ Why Pay 59¢
Vienna Sausage — Armour. 5-oz. Can 24¢ Why Pay 2/53¢
Aluminum Foil — Kitchen Craft. 25' x 12" Pkg. 29¢ Why Pay 31¢
Safeway Coffee — Pre-Ground. 1-Lb. Bag 61¢ Why Pay 65¢

Compare Non-Food Values!
Baby Powder — Johnson & Johnson. (79¢ Value) Special! 9-oz. Plastic 59¢
Baby Oil — Johnson & Johnson. (69¢ Value) Special! 4-oz. Bottle 49¢
Floor Wax — Aero Wax. ($1.49 Value) Special! 46-oz. Can $1.25

More Low, Low Prices!
Instant Nestea — Instant Tea Mix—3-oz. Jar $1.32
Dow Cleaner — The best for your Bathroom—17-oz. Can 79¢
Spanish Peanuts — Dry Roasted. Planters—13½-oz. Can 59¢
Ten-der-ist Crackers — Worth—1-Lb. Pkg. 41¢
Spray Starch — Faultless—15-oz. Can 53¢
Heinz Ketchup — To Perk Up Your Favorite Food—14-oz. Bottle 25¢
Beef Stew — Dinty Moore—24-oz. Can 63¢
Spray Deodorant — Command. Tahitian Lime. Aerosol—4-oz. Can 89¢

Compare Safeway Meat Values!
Capitol Sliced Bacon — Streaked with lean. Excellent Flavor. —1-Lb. Pkg. 55¢
More Meat Values!
Boneless Brisket — USDA Choice Grade Heavy Beef. —Lb. 89¢
Hamburger Steaks — Ready to Grill. —Lb. 59¢
Beef Patties — Pre-Cooked. Chicken Fried. —Lb. 89¢
Ground Beef — Safeway. Handy Club Pak. 2 Lb. Club Pak $1.05
Sliced Calf Liver — Fresh. Skinned and Deveined. —Lb. 69¢
Beef Cube Steaks — Manor House. 20-oz. Pkg. 89¢
All Meat Franks — Safeway. 12-oz. Pkg. 44¢
Sliced Picnic — Smoked. ★ Half or ★ Whole —Lb. 45¢
Pork Chops — Quarter Sliced Pork Loin. —Lb. 69¢
Fish Sticks — Jumbo. Pre-Cooked. —Lb. 55¢
Perch Fillets — Large. Pre-Cooked. —Lb. 55¢
USDA Inspected Fryers and Fryer Parts!
Fresh Fryers — USDA Inspected. Grade 'A'. Everyday Low Price. Whole (Cut-Up . . . Lb. 35¢) —Lb. 29¢
Fryer Thighs — or Drumsticks. USDA Inspected. —Lb. 49¢
Fryer Wings — USDA Inspected. —Lb. 29¢

Safeway Has Fresh Fruits and Vegetables Always!
Golden Ripe Bananas — Safeway Special Price! 2 Lbs. 25¢
Yellow Onions — US #1. Mild. New Crop. 2 Lbs. 25¢
Avocados — Hass. Large & Fancy. —Each 23¢
Fancy Oranges — Valencia Fresh. 2 Lbs. 29¢
Dried Fruit!
★ Apricots — Town House. Large. —6-oz. Pkg. 75¢
★ Apples — Town House. Selected. —6-oz. Pkg. 45¢
Grapefruit — Fresh & Tangy. 5 Lb. Bag 49¢
Carrots — Safeway. 2—1-Lb. Pkg. 2 for 19¢
Cabbage — Texas Grown. —Lb. 7¢
Cucumbers — Serve with Salads. 2 for 29¢
Artichokes — Large. Fancy. 2 for 29¢
Broccoli — Fresh. —Lb. 29¢
Eggplant — Fresh & Tender. —Lb. 29¢
Cauliflower — Snowy. —Each 39¢
Turnips — Bulk. Cliptop. —Lb. 17¢

Everyday Low Prices Always at Safeway!
Tenderleaf Tea Bags — For your summer refreshment! (10¢ Off Label) —48-Ct. Pkg. 57¢
Planters Peanuts — Cocktail Size. (13½-oz. Can 69¢) —6¾-oz. Can 39¢
Dreft Detergent — Dry. For dishes and fine fabrics. —18-oz. Pkg. 36¢
Ivory Liquid — Detergent. So Gentle to your hands. —12-oz. Plastic 36¢
Camay Soap — Assorted Colors. For a beautiful complexion. —Bath Size Bar 17¢
Griffin Syrup — Especially made for Waffles! —22-oz. Bottle 31¢

Prices Effective Mon., Tues. and Wed., May 13, 14 and 15 in Colorado City
We Reserve the Right to Limit Quantities. No Sales to Dealers.
SAFEWAY
© COPYRIGHT 1968 SAFEWAY STORES, INCORPORATED

GRADUATIONS

Top Students Announced For Loraine High, Junior High

Valedictorian for the 1968 graduating class of Loraine High School is Daniel Alvarez, son of Mr. and Mrs. Filiberto Alverez.

He topped the 28 member senior class with an average of 92.543.

Irene Chavez is salutatorian of the group with an average of 92.376. She is the daughter of Mr. and Mrs. M. Chavez.

Announcement of the two honor places was made this week by Vance Dickenson, high school principal.

Baccalaureate service for the class will be May 19 in First Methodist Church in Loraine. Archie Scarbrough, Church of Christ minster, will deliver the sermon.

High School graduation will be May 20.

* * *

Top student for Loraine Junior High School is Geneva Davila with a 95.37 average for the sixth, seventh and eighth grades.

She will present the valedictory address at Junior High Commencement May 17 in school gymnasium.

Marsha Green, daughter of Mr. and Mrs. T. J. Green Jr., is salutatorian with a 95.50 average for the past three years.

High boy of the class is James Douglas (Bimbo) Stewart with an average of 89.51. He is the son of Mr and Mrs. James Stewart.

* * *

May 21 has been set for a workday for teachers. Students will return to school for a short time May 22 for report cards, according to Superintendent Leroy Scott. Buses will run for the morning session and return students home before lunchtime.

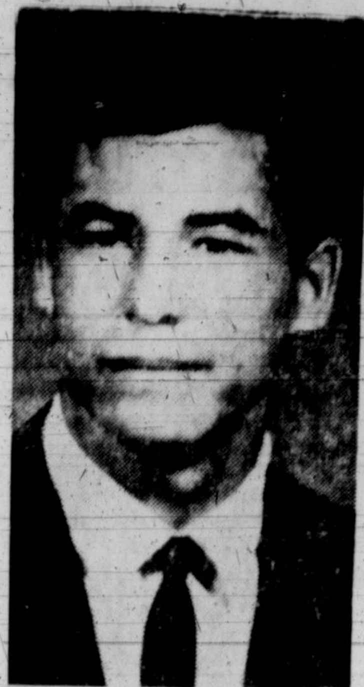

Daniel Alvorez, LHS valedictorian

Irene Chavez, LHS salutatorian.

Geneva Davila

Marsha Green

James Douglas Stewart

Letter To The Editor

Westbrook, Texas, May 7, 1968.

Dear Editor

I hope you will do me a favor and print this letter for me.

Everybody talks about beautifying our towns but there is never anything said about beutifying our cemeery ... and believe me it is a mess.

In May of last year on Memorial Day I was in Oklahoma. I saw some of the most beautiful cemetries decorated with the prettiest flowers I ever saw. And when I came home and went to the cemetery I could have cried. There were weeds and grass all over. It looked awful.

So I am writing this letter to see if I can get the people, especially the ones who have loved ones there, to all get together and get our cemetery cleaned up and decorated with beautiful flowers, come this Memorial Day.

I think a cemetery is the most sacred ground there is, and should be kept clean. I hope everyone else will feel the same way and let's do something about it. I will do my part. Thank you.

(Name Withheld by Request.

Trulocks Host Club

Yard of Mr. and Mrs. O.B. Trulock Jr. May 2 was the setting for an evening luau honoring members of Zetagathian Study Club.

The fete was the final meeting of the group for this club season.

Mrs. Warren Anderson, president, presented each member a gift of a household duster.

Attending were Mr. and Mrs. Eduardo Aguilar, Mr. and Mrs. Anderson, Mr. and Mrs. J.S. Craddock Jr. Mrs. Ann Davis, Mr. and Mrs. R. F. Fee Jr., Mr. and Mrs. Larry Kinard, Mr. and Mrs. Curtis Latimer.

Also, Mr. and Mrs. James G. McMath, Mr. and Mrs. Sam L. Majors Jr., Dr. and Mrs. W. S. Rhode, Mr. and Mrs. Wallace Price, Mr. and Mrs. Trulock.

INSURANCE
- Automobile
- Physical Damage
- Assign Risk

Member of M.I.C.
Motors Insurance Corp
Mrs. Jay Adams Or Glenn Dunn
ADAMS Insurance Agency
E. Hwy. 80 8-3422

School Menus

Colorado City

Monday — Barbecue home made buns, shoe string potatoes, sliced pickles, carrot sticks, banana pudding and milk.

Tuesday — Italian spaghetti, buttered corn, tossed salad, hot buttered French bread, cranberry cup cakes and milk.

Wednesday — Fried chicken an dgravy, mashed potatoes, sliced bread, green beans, peach cobbler and milk.

Thursday — Hot dogs chili sauce, baked beans, lettuce with French dressing lazy daisy cake and milk.

Friday — Vegetable soup, crackers, toasted cheese sandwish, apple carrot raisins salad, peanut butter Rice Krispie bars and milk.

Westbrook

Monday — Spaghetti and candied sweet potatoes, combination salad, biscuit, butter, syrup and milk.

Tuesday — Barbecued toes carrots and peas, rolls, butter, applesauce and milk.

Wednesday — Chicken salad on lettuce leaf, cheese sticks, potato salad, green beans, butter, raisin bars and milk.

Thursday — Red beans weiners, tomato relish, cornbread, butter, fruited jello and milk.

Friday — Ham and cheese sandwiches, buttered corn, lettuce wedges, butter, chocolate cake and milk.

Loraine

Monday — Tuna salad on lettuce, peanut butter, hot cinnamon rolls and milk.

Tuesday — Browned beef with vegetables, vegetable salad, banana pudding and milk.

Wednesday — Assorted meat, potato salad, butter, ed peas, peaches, oatmeal cookies and milk.

Thursday — Fried chicken gravy, mashed potatoes, green beans, orange jello and milk.

Friday — meat and pimento cheese sandwiches, fried potatoes, lettuce, tomato, pickles, carrot strips, cake with chocolate icing and milk.

Henderson Chapel Rites

Osie D. (Bunk) Henderson, 76, died in the Veterans Administration Hospital at Big Spring at 6:50 p.m. Sunday after a long illness.

Funeral services were conducted Wednesday at 2:30 p.m. in Kiker and Son Funeral Chapel by the Rev. M. A. Smith, Jr., pastor of First Baptist Church. Burial was in the cemetery at Coahoma with military rites at the graveside service.

Born Sept. 18, 1891, in Bosque County, he was a veteran of World War I and became a member of the American Legion when it was organized in Paris 1918. He was recently presented a gold 50 year membership card by the Legion.

He was a member of the American Legion Post at Bosque, of the Veterans of Foreign Wars in Sweetwater and was a 32nd degree Mason.

After World War I he became an oil driller working in Texas, Oklahoma, several other states and in South America. He later worked for the Homan Posey Trucking Co., retiring in 1953.

Survivors are two brothers, Cid Henderson of Ft. Worth, and Walter L. Henderson of La Hombra, Calif., three sisters, Mrs. Eva Behout of Combs, Ark., Mrs. F. L. Fritz of Wichita Falls and Mrs. Olga Hightower of Romoland, Calif.

A.F. Holt Chapel Rites Tuesday

Alfred F. Holt, 72, died at his home, 914 East 15th St., Sunday afternoon after suffering an apparent heart attack.

Born in Comanche County Nov. 26, 1895, he was married in Scranton to the former Miss Inez Compton, Jan. 1, 1919. The couple moved to Mitchell County in 1923 and he farmed near Loraine until 1947 when they moved to Colorado City and he went to work at Col-Tex Refinery. He was retired in 1960.

Mr. Holt was a member of the Church of Christ. Leland H. Knight, minister of Rogers, Ark., conducted funeral services at 3 p.m. Tuesday in Kiker & Son Funeral Chapel. Burial was in Loraine cemetery, directed by Kiker & Son Funeral Home.

Surviving are his wife of the home; three daughters, Mrs. L. M. Duffer of Sweetwater; a son A. W. Holt of Pampa; 15 grandchildren and seven great-grandchildren.

Mrs. Henry Buried Here

Funeral was conducted Sunday at 2:30 p.m. in Mount Zion Church here by Rev. Ira C. Hamilton, pastor, for Mrs. Minnie Charles Henry, aged 60.

Mrs. Henry died May 2 in San Angelo where she moved in 1954. Born Oct. 15, 1907 in Athens, she lived in Sweetwater before moving to San Angelo.

Surviving are one daughter Mrs. Goldie V. Tayler of East Orange, N. J., and one son, Tom Henry Manly of Amarillo. Her daughter Mrs. Johnnie Mae Beck preceded her in death in 1954 at Colorado City.

Also surviving are two grandchildren, three great-grandchildren.

Burial was in Mitchell County cemetery directed by Kiker & Son Funeral Home.

IN HUNTER HOME

Club Members Study Recreational Trends

New Trends in recreation were discussed by members of Self Culture Club May 6 during an afternoon meeting in the home of Mrs. Earl Hunter.

Directing the discussion were Mrs. R.M. Reed, who read a paper on the importance of recreation, and Mrs. A. A. Herrington, who read a paper written by Mrs. Wilfred Fox, on social pleasantries in etiquette.

Mrs. Reed's talk was supplemented with additional comments by Mrs. C. P. Gary.

"Real recreation is something which not only gives us pleasure," Mrs. Reed said, "but also helps to renew or recreate the mind and body.

"Therefore the kind of recreation we engage in is important to all of us ... It becomes increasingly important as machines take over more of our work.

She discussed various types of activities, active and passive recreation and emphasized that "Some people, especially the young people, need guidance in the use of free time.

Mrs. Herrington defined etiquette as being a set of rules of behavior.

"By using these rules, people make living with each other more pleasant and comfortable," she said.

She discussed rules for greeting people, social manners, social conversation and club memberships.

During the business session reports were presented by Mrs. John Brown and Mrs. Earl Brown.

Mrs. Hunter served lime salad, tid-bits, cake and punch following the meeting.

Closing this season's club activities will be a party May 17 at 6:30 p. m. in Col-Tex Club. Hostesses will be Mrs. Reed, Mrs. Paul Beeman and Mrs. Fox.

Browne Bros. Welding And Blacksmith

Located Just west of Colorado River Bridge. We build to suit your needs and specifications Rebuild plow points of all types and also do all types of Blacksmith Work Repair all cotton strippers, hay balers, combines, & etc. We are fully equipped for fast dependable 24 hour service in the field We Build Trailers of any types and are able to order any type trailer parts required. Need some height work done—call us no job too tall or short. Lose something in the lake or need some underwater work done? Call on us for skin diving also.

All Business Appreciated & Guaranteed

Drs. Blum and Nesbit
Member Texas Optometric Association
OPTOMETRISTS
Snyder
3825 25th. St.
Phone HI 3-3992
Office Closes At Noon Wednesday & Saturday

Palace Theatre
Sun. Mon. Tues. (MYA)

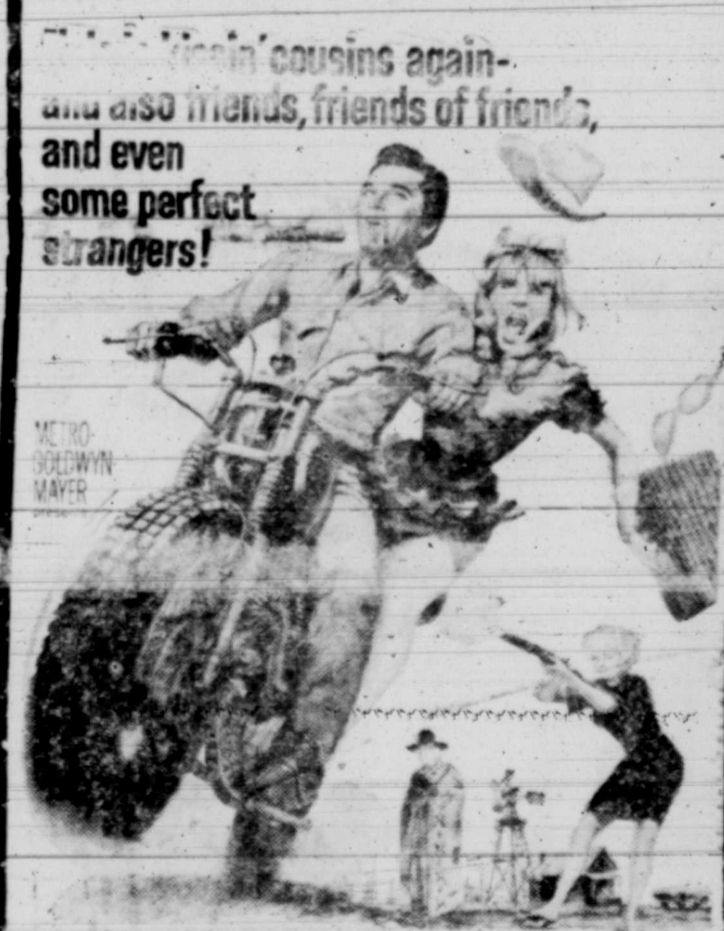

ELVIS PRESLEY
BURGESS MEREDITH · JOAN BLONDELL
KATY JURADO · THOMAS GOMEZ
STAY AWAY, JOE
Screenplay by MICHAEL A. HOEY · Directed by PETER TEWKSBURY · Produced by DOUGLAS LAURENCE
Hear Elvis Sing "Stay Away Joe" on RCA Victor Records · PANAVISION AND METROCOLOR · MGM

Starts Wednesday
Don Knotts
THE "SHAKIEST GUN IN THE WEST"

Lone Wolf Drive-In
Sunday Only — Double Feature
Mario Moreno El Bombero Atomico
Joselito La Zafia Ruiseñor

A GIFT CERTIFICATE
is sure to please
ALL GRADUATES
Dress & Western Belts
Large Selection of Billfolds
New Shipment of Boots
BOOTS WOOD'S
251 Elm (Across from Bank)

I take this means of expressing my sincere appreciation to the voters of precinct 3 for the vote of confidence given me for County Commissioner. You the citizens of Mitchell County have been most cooperative during my tenure of office and I am very grateful to you. I pledge to continue to serve you to the best of my ability.

Thanks again for your fine support.

J. C. (Jake) Northcutt
(Pd. Pol. Adv. Paid by J. C. Northcutt)

BUY or RENT
SICK ROOM NEEDS

Complete Line, Prompt Service
We offer a wide choice of sickroom supplies, at low cost or rental.
EDDIE'S Pharmacy
10th & Hickory 8-3476

BE SECURE INSURE

You Can't Stop Hail!
You Can Stop Crop Losses
No more worries about crop losses ... not with our low-cost Crop Insurance! Should a storm or other disaster strike, you are assured full return on crops. Protect your investment! Call us for details.

YOUR Independent Insurance AGENT
BOB RATLIFF INSURANCE
Tommy Marricle — Bob Ratliff
Phone RA 8-4371 152 Walnut

On Home Demonstration Tea Program

Mrs. H. Jene Steakley, second from right featured guest speaker for Thursday's Home Demonstration book review and tea, chats with HD members on the program. They are, left to right, Mrs. Floyd Griffin of Loraine HD Council chairman, Miss Janice Miller, HD agent, and Mrs. Faye McCollum of Loraine, program chairman.

Home Demonstration Tea Features Book Review

Mrs. H. Jene Steakley was featured guest at the annual tea and book review for Mitchell County Home Demonstration clubs Thursday afternoon in Medallion Room of Lone Wolf Electric Cooperative Building.

Mrs. Steakley reviewed the book, "Mrs. 'Arris Goes to New York" by Paul Gallico.

Her review was illustrated by pencil drawings by her son, Dan Steakley.

Hostesses for the afternoon tete were members of the Fairview and Carr clubs. Mrs. Dave Womack and Mrs. Hoyt Roberts presided at the tea table.

Serving table was complimented by a floral arrangement of mixed spring flowers. The bouquet was arranged by Mrs. Ruth Airhart.

Mrs. Floyd Griffin, HD Council chairman, introduced Mrs. Steakley.

Sixty-six women registered during the afternoon.

They were Mrs. P. H. Pace, Mrs. Lon Strain, Mrs. Tom Jackson, Mrs. McCollum. Mrs. John Latty, Mrs. Griffin, Mrs. Ruth Buchanan, Mrs. T. A. Rees, Mrs. J. C. Womack, Mrs. R. E. McMillan.

Mrs. Weldon McMillan, Mrs. Hoyt Roberts, Mrs. Mae Wiggins, Mrs. Muriel Thurman, Mrs. J. L. Strain, Mrs. C. R. Smith, Mrs. Will Berry Mrs. J. D. Gibson.

Mrs. Steakley, Mrs. Shep Compton, Mrs. Nolan Fincher, Mrs. W. H. Fulton, Mrs. O. L. Simpson, Mrs. W. T. Hock, Mrs. Oren Trulock, Miss Janice Miller.

Mrs. Oscar Price, Mrs. Harry Dockrey, Mrs. Paul Logsdon.

Mrs. Eldon Smith, Mrs. Sam Thompson. Mrs. Charles C. Thompson, Mrs. N. O. Brown, Mrs. Henry McGuire, Mrs. B. A. Jackson, Mrs. Ross Hargrove, Mrs. Skeet Dunn, Mrs. Raymond Wheeler, Mrs. J. H. Carlock.

Mrs. J. E. Boyd, Mrs. Bill Harlow, Mrs. W. C. Harlow, Mrs. Percy Bond.

Mrs. C. H. Martin, Mrs. Roy Wells, Mrs. Maggie Hamrick, Mrs. H. H. Salley, Mrs. Robert Bolin, Mrs. J. T. Vest, Mrs. T. W. Tilley, Mrs. Richard Keathley, Mrs. Parker Jarman, Mrs. Charles Williams.

Mrs. Tommy Marricle, Mrs. C. W. Smith, Mrs. Earl Hunter, Mrs. Glen Coon, Mrs. Doyle Hester, Mrs. Bruce Johnson, Mrs. Robinson Green.

Also, Mrs. Jim Johnson, Mrs. Bruce Byrne, Mrs. A. J. Hooks, Mrs. Don Blassingame, Mrs. Bobby Lemons and Mrs. Dave Womack.

LORAINE CHAPTER

Patrice Baumann Is FTA President

Miss Patrice Baumann was elected new president of Loraine High School's Future Teachers of America Chapter Tuesday during the final meeting of the group for this school term.

Miss Baumann heads the new officer slate which will be installed next fall.

Others who will be taking office are Frankie Stewart, vice president; Kristi Walker, secretary; David Terry, treasurer; Pam Sanford and Elaine Boyd, historians; Mike Walker, parliamentarian; Cindy McDaniel and Debbie Oliver, reporters.

Nominating committee submitting names for election included Stanley Long, Kathy Cain and Mary Lou Yruegas.

Bob Furlow, this year's president, presided during the meeting. Karen Sue Givens said the invocation. Irene Chavez and Jesse Watkins presented reports.

Joey Lucas, Peter Galvan and Karen Sue Long, historians, discussed the chapter's scrapbook.

A Future Teachers' gift to Loraine Guidance Services was presented by Patrice Baumann, who served as this year's vice president. The gift was book. "How to Go About Getting A Job With a Future."

Preston C. Lightfoot, advisor, reported on the recent cadet teaching program in which 12 FTA members participated.

They were Patrice Baumann, Elaine Boyd, Diana Chavez, Peter Galvan, Karen Givens, Leona Huber, Karen Long, Cindy McDaniel, Debbie Oliver, Pam Sanford, Kristi Walker and Jesse Watkins.

Mrs. Lightfoot also presented Bob Furlow an outgoing president's gift of a pin and gavel.

Social committee served refreshments following the meeting to teachers, teacher aides, auxiliary personnel and FTA members.

It happens every year. The hail falls before you get that valuable protection. See or call your Farm Bureau Insurance Agent soon. You may be able to save some money with Farm Bureau Insurance this year. WE HAVE A SPECIAL PROGRAM FOR SEMI-LONG STAPLE COTTON.

Mitchell County Farm Bureau
Doug Simmons, Agent
130 Walnut Street
Phone RA 8-3408

NHS Officers Elected at Final Meet

New officers for Loraine High School National Honor Society were elected recently during a final meeting of the group.

Gaye Green was named president of the society for the coming school year.

Tim Hamilton will serve as vice president during the 1968-69 term.

Others on the new officer slate will be Karen Long, secretary; Diana Chavez, treasurer; Debbie Oliver and Terry Brewer, historians; Stanley Hackfeld, parliamentarian; Karen Givens and Kristi Walker, reporters.

Ronnie Finley, this year's president, presided during the meeting, opened with prayer by Tim Hamilton.

Sharon Sanford, secretary and Ricky Walker, treasurer read reports. Danny Butler, Joey Lucas, Elaine Boyd and Pam Sanford reported on the chapter's scrapbook.

Nominating committee included Gail Richard, Danny Butler, Sharon Sanford and Irene Chavez.

Following the meeting the social and service committee served refreshments to NHS members, teacher teacher aides, auxiliary workers.

Those serving were Sharon Sanford, Patrice Baumann, Gail Richard, Mike Walker, Diana Chavez, Emma Madrid, Karen Sue Givens, James Lee, Stanley Hackfeld, Daniel Alvarez, Terry Brewer, Steve McCollum and Cindy McDaniel.

Mrs. Davis, Kimbro Duplicate

Top score for duplicate bridge at Colorado Country Club Thursday afternoon was won by Mrs. Verdi Kimbro and Mrs. K. E. Davis of Snyder.

Mrs. C. L. East of Sweetwater and Mrs. R. D. Bridgeford were second high scorers.

Winning third place were Mrs. J.P. Hendrix and Mrs.

Blue Ribbon Club Meets in Loraine

Home of Mrs. Mildred Rase Monday evening was setting for a meeting of the Blue Ribbon Club of Loraine.

Singing and games were recreation for the evening. Refreshments were served.

Next meeting of the club will be in Sweetwater in the home of Mrs. Ollie Sample.

Reynolds, Kimbrell Set Wedding Date

Mr. and Mrs. C. T. Reynolds of McCamey have announced the engagement and approaching marriage of their daughter Sharon Lynnette, to Donald Ross Kimbrell.

The prospective bridegroom is the son of Mr. and J. H. Kimbrell of 976 Marshall Street.

Wedding of the couple will take place June 29 in McCamey Church of Christ. A 7:30 p. m. ceremony has been planned.

The bride-elect is a graduate of McCamey High School and Abilene Christian College. She teaches in Midland Public Schools.

Kimbrell is employed by Sun Ray & D Oil Company in Midland where they will make their home.

Sharon Reynolds, . . . to be wed.

Doctors To District

Dr. Elton Beckman, Dr. and Mrs. William Patillo last Sunday attended a meeting of the Chiropractors of District VII in Winters.

The election of officers was on the agenda for the day's business.

Dr. C. S. Turley of San Angelo was named president; Dr. Ollie Denton of Abilene vice president; Dr. A. J. Tarlton of Brownwood secretary - treasurer.

District directors elected were Dr. C. J. Renken of Miles, Dr. E. J. Standford of Goldthwaite and Dr. J. A. Wolfe of Abilene.

Dr. William Olin of Brady was elected state director.

Mrs. Patillo was installed as District director for Women's Auxiliary to District VII, TCA.

Other officers installed for the auxiliary were Mrs. Denton, president; Mrs. Tarlton, vice-president; Mrs. Ralph Perkins of Abilene, secretary - treasurer, and Mrs. Thorbert Smith of Abilene historian. Mrs. Gary Wood presided during the installation.

Next meeting of the group will be July 13-14 in Brownwood.

Free Prescription Delivery

Registered Pharmacist On Duty Or Call 24 Hours Every Day.

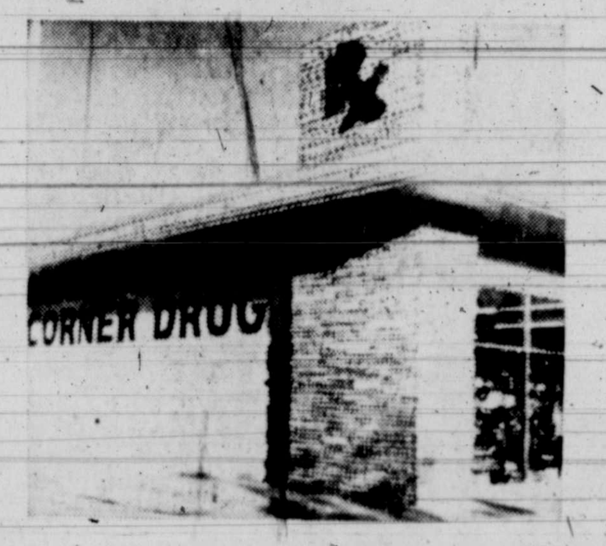

Our new record system keeps a record of all prescriptions for your tax and insurance purposes.

CORNER DRUG

Colorado City's Professional Drug Store

Corner 5th & Walnut RA-8-3484

New Merchandise Arriving Daily

Mens Sizes DECK SHOES $4.99

New Shipment of Welker DRESS SHOES

Marshall's Discount

221 East 2nd RA 8-3001

Voters of Mitchell County and Precinct 3,
Mitchell County, Texas

Dear Friends and Neighbors:

Thank you for all of the kindness and consideration that you all gave to me during the election and the time you gave me while I was campaigning.

Eevn though I lost the election I am a whole lot richer from the experience I received than I was before I decided to run for commissioner. I renewed old acquaintances and made a lot of new friends.

I also found out that there are a lot of problems that the taxpayers of precinct 3 have, that I was unaware of. I will have to sum my riches up in the following sentence "MY WORLD IS A LOT BIGGER THAN IT WAS."

Congratulations to my opponent, Mr. Northcutt, and to the campaign which he conducted. Mr. Northcutt is our commissioner for the next four years, so lets all get behind him and give him our support and help and make Mitchell County and precinct 3 a better place to live.

Sincerely yours,

James E. (Jimmie) Hendersan

P.S. To, Miss Gladys Miller, My ex-English teacher. It is not your fault that my English is not any better that it is. I know and God knows that you gave your best.

(Pd. Pol. Adv. By Jimmie Henreson)

SECURITY CAN BE A POWER LINE

Wherever you go throughout America's countryside, the convenience and security of electric light and power is only a flip of a switch away.

Rural electrics around the nation helped make the dream of ready, dependable electric power a reality—even in the most remote areas.

And we're continually working—heavying up lines, replacing old ones, developing new techniques—to assure this necessity for YOU wherever you go.

LONE WOLF ELECTRIC CO-OP INC.

Robert Lee Hwy. Phone RA 8-4232

May Showers? Try

DRIVE-IN PARKING!

Convenient in All Kinds of Weather

Avoid the parking problems, the walking to the bank in rainy weather. Bank from the comfort of your car. Cash checks, make deposits and pick-up pay rolls quickly and efficiently . . . without worrying about the weather. We Cordially invite you to drive-in and use one of the most modern and complete banking facilities in the state. Our experienced tellers are on duty to serve you courteously. Drive-in today!

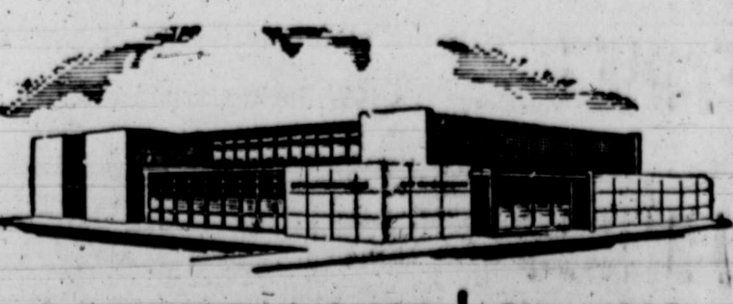

CITY NATIONAL BANK | Since 1900 FDIC

Kimbell
Zeste
Fres
Texa
For
Comet, R
CLEA
MY-T-FINE
PUDD
Kalex
BLEA

$AVINGS

IN EVERY AISLE ON EVERY SHELF!

Libby's Cut
GREEN BEANS
303 Cans **3 59c**

Gandy's
BIG DISH ½-Gallon **49c**

Lipton's
TEA
¼—LB. BOX **39c**
100 Count Bags **$1.09**
4—OZ. INSTANT **89c**

Zestee Strawberries
PRESERVES
2-Lb. Jar **49c**

Del Monte, 303 Cans
FRUIT COCKTAIL 2 for 49c

Kimbell's Creamy White
SHORTENING 3-Lb. Can **69c**

Folger's Mountain Grown
COFFEE
1 LB. CAN **73c**
2—LB. CAN **$1.45**

Zestee
SALAD DRESSING Qt. Jar **39c**

Imperial
SUGAR 5-Lb. Bag **49c**

Del Monte, 12-oz. Cans
PINEAPPLE JUICE 5 for **49c**

PRODUCE

Fresh **STRAWBERRIES**	Pint	35c
Texas **BANANA SQUASH**	Lb.	15c
Texas, Medium, Yellow **ONIONS**	Lb.	10c
For Salad **AVOCADOES**	Each	19c

COOL BUYS ON QUALITY
MEATS

SPARK YOUR MENU WITH frozen foods

Keith Frozen Potatoes **FRENCH FRIES**	2 2-lb. bags	59c
Naturipe, Frozen, 10-oz. Pkg. **STRAWBERRIES**	4 for	89c
Morton's (All Flavors) **CREAM PIES**	Each	29c
Whole Sun (White or Pink) 6-oz. Cans **LEMONADE MIX**	3 for	39c

Pace Smoked
HAM Half or Whole Lb. **49c**

Gladiola's
FLOUR 5-Lb. Bag **49c**

Pace's Smoked **BUTT END**	Lb.	47c
Pace's Smoked **SHANK END**	lb.	45c
CENTER SLICED HAM	Lb.	89c
Crisputo **SLICED BACON**	Lb.	59c
Pace's **FRANKS** 12-oz. Pkg.		39c

Kimbell's Plain or Iodized
SALT 26-oz. Box **10c**

Comet, Reg. Cans **CLEANER**	2 for	33c
MY-T-FINE Instant **PUDDINGS**	3 boxes	29c
Kalex **BLEACH** Gallon Jug		39c

SCOTTIE SAVING STAMP
Double Scottie Stamps Wed. With $2.50 Purchase Or More

VILLAGE FOOD STORES

SECOND AT HICKORY

PHONE Randolph 8-3421

These Prices Are Good For Mon.-Tues.-Wed.

WE RESERVE THE RIGHT TO LIMIT QUANTITIES

AT WESTBROOK

Sixth Graders, Seniors Win School Talent Show

BY MRS. W. A. BELL,
Record Correspondent.

WESTBROOK — sixth grade students and seniors in Westbrook High School were first place winners in the recent all-school talent show in the school cafeteria.

Sixth graders presented a short play, "The King's Cream Puff," to win first in Division I, which included competition from the first through the sixth grades.

Seniors staged a comical fashion show to win over contestants from seventh through 12th grades.

Second place winners of Division I went the first, second and third grades for their presentation of "A Child's Garden of Verses," and a selection of songs by the fourth grade won third.

The sophomores pantomine of "Walking the Floor over Your" was second in Division II and a panel show, "The Newlyweds" by the freshman class won third.

The program was sponsored by the NHS junior class.

* * *

Mrs. John W. Hawkins is visiting this week in the home of her daughter, Mr. and Mrs. W. Coppedge in Muleshoe.

* * *

Mrs. Doc Alvis is a patient in Medical Arts Hospital in Big Spring.

* * *

Mrs. T. A. Rees was honored in her home Monday on her birthday anniversary by her daughters, Mrs. Joe Williamson of Snyder, Mrs. D. H. Hopper of Stanton, Mrs. M. P. Dorn Jr. of Coahoma and Mrs. Dee DeRouen of Big Spring.

Also present were Mr. and Mrs. Fred Powell and daughter, Margaret, of Abilene. Powell son of the late Mrs. Margaret Powell, returned last Thursday from a year's service in Vietnam.

Primary PTA to Hav

Final meeting for Primary Parent Teacher Association Tuesday will feature a talk by David Crockett, principal of Travis Henry Elementary School in San Angelo.

His subject will be "The Ungraded School."

James McMath, superintendent of Colorado City Public Schools will introduce Crockett.

Mrs. Robert Aycock will install new PTA Officers for the 1968-69 school term. Mrs. Curtis Latimer is president-elect.

Mrs. Eddie Braswell, outgoing president, will preside at the 7:30 p.m. meeting.

Jameson Honored

West Texas State University, announces the election of Jerry M. Jameson, former resident of Colorado City and the son of Mr. and Mrs. Myrle H. Jameson, of 1429 Walnut, to the position of Charter President of W.T.S.U. Sociology Club.

Jameson has also received notice of his election into the National Honor Fraternity "Alpha Kappa Delta" for Senior Sociology students, who maintain a "C" average in all class work, and a "B" or above in all Sociology class work.

Only a few Senior students each year are invited to become members of this select group.

Jameson, like many other of the students at W.T.S.U., is an older student and commutes from Amarillo, where he resides with his wife and two children. He is also active in church work, and is employed by Sears and Roebuck and Co., in Amarillo.

Jameson plans to enter Southwestern Baptist Theological Seminary in Fort Worth to work on his graduate degree, along with the University of Texas at Arlington, combined as a three year program to earn his M.RE. (Master of Religious Education) and the M.S.W. (Master of Social Work). After this he hopes to be able to continue with his education for his Doctoriate degree.

Committee to Meet

Hesperian Room of Mitchell County Library Public Library Tuesday will be setting for a meeting of the Mitchell County Historical Survey Committee.

Time for the meeting has been set for 2:30 p. m.

FISH FRY BUFFET
Every Tuesday
6 p.m. to 9 p.m.
All You Can Eat
Adults: $1.50 per persan
Children under 12—$1.00
8 Different Fish
Plus
Hush Puppies - French
Green Onions - Salads
Cattlemen's Restaurant
Fries - Corn Bread -
West Inter. 20 RA 8-4313

SPRING PINT SALE! $3.95
REGULARLY $5.00

Now is the ONCE-A-YEAR TIME TO SAVE BIG on the BIG pint-size Bonne Bell TEN-O-SIX LOTION

Ten-O-Six Lotion is the *one* cleansing and corrective cosmetic that helps your skin to complete natural beauty. It clears skin blemishes with immaculate deep cleansing and healing medication.

Why not order *two* pints at our special annual sale price?

Bonne Bell
Ten-O-Six gallons also on sale during May $24.95. (Reg. $30.00)

Good Housekeeping

COLORADO DRUG
102 East 2nd Phone RA 8-2665

SHOP COLORADO CITY

IT PAYS OFF

The Value Of Your Dollars Means More At Home. Here Your Merchants Know What Your Needs Are . . . And Stock Accordingly. They're Close At Hand . . . Save You Time From Looking . . . Their Prices Are Always Right For You.

AND THE BIGGEST "PAY OFF" IS THAT DOLLARS SPENT AT HOME STAY AT HOME HELPING COLORADO CITY TO PROSPER

Classifieds

DOCTOR'S EXCHANGE
Staffed 24 hours
RA 8-3135

• HOSPITAL
ROOT MEMORIAL HOSPITAL
Charles Root
Administrator

• BURIAL SERVICE

KIKER
Burial Insurance
1 Month to 80 years
Minimum Rate

Special Notices A-2

Notice to all who receive release of paving liens in order to clear your title to your property it is necesary all these releases be recorded in the County Clerk's office.
Signed: Gilbert R. Leach
County Clerk

KEEP carpet cleaning problems small — use Blue Lustre wall to wall. Rent electric shampooer $1. Colorado Lumber & Supply.

Card of Thanks A-3

We wish to thank the many friends for the flowers, food and cards, and other acts of kindness, also DR. Rhodes for his service. May God bless each of you.
Mrs. A. F. Holt
Wayne Holt & Family
Mrs. Sybil Butler, & family
Mrs. Bonnie Alexander & family
Mrs. Evelyn Crain & family.

Business Chances C-1

WHAT ABOUT YOU?
Do you still store away item you are no longer using? Be Modern . . . Sell them thru a Record Classified.
RA 8-3113

Pond & Merritt
Professional Dry Cleaner
Choice of 2 Types
Budget or Superior
Dry Cleaning
283 Walnut RA 8-4351

Ladies — Earn Extra Money. Earn $2.00 and up per hour part-time — pleasant work near your home, meeting people! Full or Part-Time positions available, servicing Fuller Brush Customers. Call or write Mrs. Edna Rainwater, Rt. 2 Box 266 Snyder, Texas, 79549, PH. 573-7228.
A-3

Business Wanted C-3

Mattresses
New & Renovated — Box Springs — Save 50% on Renovation — Complete Bedding — All work Guaranteed. **Manufactured by Western Mattress — RA 8-3373 Colorado City — GR 8-2122 Westbrook.**

Work Wanted: Starter and Generators, Rebuilt. Call RA 8-4190 or come by 1252 Walnut.

"Interested In A Well Paying Career."
Come by Charles & Sue School of Beauty at 2207 Ave. S Snyder, Texas and see about your future as a hairdresser. We have an easy payment plan that will meet your individual need. No tuition will be due for 30 days after enrollment. Don't delay, start today on your future as a professional hair dresser.

Beauty Aids E-2

Wiglets
100% human hair
$7.95 up
Also
Curly Falls
Bernards
Beauty Salon
RA 8-3171 321 E. 12th

Home Cleaning E-4

Electrolux
FREE HOME SERVICE AND SALES
R. S. (Dick) Wallis
1098 Pine RA 8-3765

BLUE Lustre not only rids carpets of soil but leaves pile soft and lofty. Rent electric shampooer $1. Taylor Hardware.

Sewing Service E-6

Sewing Machines
Sales & Service
Work Colorado City 1 day per week. — Write 208 Pecan, St. Sweetwater, Texas or call PE 4-5901 or BE 4-2836.
Porter Sewing Center
Knox Porter

Sewing Service E-6

Wanted: UPHOLSTERING AND SEWING. CALL RA 8-3520.

Employment F-1

It's Fun
To Read the Want Ads. You Can Shop in the Many Stores Right In Your Easy Chair

Executive or Executive Caliber desirous of owning your own business with potential equal to your ability and effort. Low investment — Start part-time. Write Box 92-A, Colorado City, Texas.

WANTED: Man to call on service station in local area. Full or part time. Long needed invention. Good earnings. Write Cyclo Mfg., 2816 Dahlia, Dept. 147, Denver, Colo.

Wanted: L. V. N. Apply at Roland Nursing Home, Loraine Texas.

Feed & Seed H-1

For Sale: Western Prolific Cottonseed, flame delinted, second year $1.50 bushel Murrell Blassingame.

Livestock H-4

ATT. PANCHERS AND STOCKMEN
Are you still driving horse and buggy? Try H&B FARM BEEFMASTER BULLS in cross breeding program. It will put extra dollars in your Pocket. Contact Jimmy Henderson RA 8-1115.

EAT FISH ON TUESDAY BUFFET STYLE
ADULTS $1.50
Children Under 12-$1.00
6 p.m. to 9 p.m.
CATTLEMEN'S RESTAURANT
West Inter. 20 RA 8-4313

COLORADO CITY RECORD
136 Walnut, Colorado City, Texas — Zip Code 79512
JOE BELL
Publisher & Editor

Any erroneous reflection upon the character, standing or reputation of any person, firm, or corporation will be corrected when such occurs in the columns of this newspaper and is brought to the attention of the management.

The Colorado City Record is not responsible for copy ommissions, typographical errors or any unintentional errors that may occur other than to make proper corrections after being brought to attention. Advertising is accepted on this basis only.

Colorado City Record, published twice weekly on Thursday and Sundays, entered as second class matter at the postoffice of Colorado City, Texas under the Act of March 3, 1879.

Appliance I-7

Whirlpool Sales & Service Parts for Whirlpool and Kenmore Washer and Dryers.
Ramapage Appliance
1211 Walnut RA 8-3373

For Sale: 1 repossessed air conditioner like new. 1 used washing machine guaranteed.
1 used dish washer.
New air-conditioners coated with fiber glass.
Ramage Appliance
1211 Walnut RA 8-3373

REFRIGERATOR SALE
Choice of White or Copper tone 16 ft. Frostless. reg. $399.95 Now $299.95
SEARS ROEBUCK CO.
241 E. 2nd RA 8-2631

Building Materials I-2

For Sale: Four Ideal window units with screens and blinds 3 ft. 8 in. by 5ft. 2 in. See at 1405 Walnut.

Household Goods I-3

YOU CAN ADVERTISE EVERYDAY —
FOR AS LITTLE AS $1.80 per Month
Call RA 8-3113 today and list those unused articles.

Although Classified isn't on the FRONT PAGE it is making headlines as the fastest way to SELL or BUY Household Items. Call RA 8-3113

For Sale: Two piece living room suite, aqua color. Call RA 8-3895.

Miscellaneous I-5

For Your Wedding, Anniversary, Birthday and Special Occasion Cakes, also Doll Cakes contact Billie Mullen, 1406 Pine St. RA 8-3179. Ready to start baking again May 6.

Dozin' Work Wanted: Stock Tanks, Tree dozing and Water ways. Call Roy Nobles RA 8-4557

A Classified Ad is a good habit. Make Classified your BUYWORD and SELLWORD — Call RA 8-3113 TODAY.

Buy or rent sick room supplies, complete line — prompt service. We offer a wide choice of sick room supplies at low cost or rental. Eddie's Pharmacy, 10th and Hickory.

For Sale: 200 Amp. Cracker Box Welder. See at Long's Garage, 915 E. 2nd St.

For Sale
DRIVE WAY GRAVEL
YARD DIRT & GRAVEL
Call Ewing Wilson RA 8-2386 or RA 8-8156

For Sale
2 refrigerated air-conditioners. 1 — 15,000 BTU and 1 — 20,000 BTU both like new, deluxe models. 1 16 ft. refrigerator 2 Windows, 32-in. by 61-in., 32-in. by 35-in. bathroom window. All in excellent condition. See at 826 E. 10th.

For Sale: Picker, Wheel Planter, Half Price, Crab tree. Electric RA 8-4168.

For Sale: Electric Guitar and amplifier, console T. V. and 4 pc. bedroom suit. All in good condition. Call RA 8-2893 or RA 8-2248.

Musical I-6

For The Best In Piano Service
Ralph J. Wesson
Call Mrs. Eddie Braswell in Colorado City RA 8-3793
Available Fri. & Sat.

Pets, Dogs & Etc. I-9

KITTENS to give away. 905 Cedar St. RA 8-2496.

Apartment J-1

For Rent: Modern furnished apartment, tile bath and kitchen. Call RA 8-2012 or RA 8-3558.

Houses for Rent J-4

For Rent Or Sale 5 room & Bath "Large rooms" House 769 East 6th St. See L. J. Taylor.

For Rent: Building between Corner Drug and Safeway, formerly occupied by Baumann Automatic laundry. Contact Henry Bilberry, Corner Drug.

For Lease: 45-ft. by 25-ft. space suitable for Drive-In Grocery, Auto Parts or Office. Located at 18th and Hickory. Contact John Guest Enterprises or write P. O. Box 997, Sweetwater, Texas.

Acreage For Sale K-1

For Sale: Ranches, farms, houses, lake cabins, lake, business and residential lots — leases and royalities. S. A. Palmer 74 Vine. dial RA 8-3288

For Sale: 640 acres land on Morgan Creek. 112 Acres in cultivation. Fine pasture, all basal oil sprayed. Creek water, tanks & ponds. 6-mi. N. W. from Colorado City, $125.00 per A. R. B. Baker, RA 8-4021.

For Sale: 520 acres $250. per acre, 110 in cultivation, high cotton yeild, high feed yield. ½ minerals, 2 wells, large storage. Located 12 mi. S.E. from Colorado City. R.B. Baker Box 441, Colorado City, Texas 79512.

Farm & Ranches K-2

Have farms for sale, to G. I. boys. You do not have to have gone to service from Texas. See W. H. Cox for details. You must have $650.00 cash to qualify. W. H. Cox RA 8-3141 or RA 8-2169.

Maud Farmer Estate
For Sale: 960 acres, all of section 14 and east ½ of Section 12 and block 29, T&P Railroad Co. survey plus 2 downtown Colorado City buildings. The Cowen Shoe store bldg. and the building that Gunn and Bassham had their barber shop in also space that Pickens Saddle Shop occupies. Send your bids to Peggy Jane Horn, Executrix of Maud Farmer Estate, 1200 Hollis Drive, Abilene, Texas 79605. We reserve the right to reject or accept any and all bids. Bid must be in by May 15th.

I have 4 or 5 houses for sale in Colorado City, price $4500, $5000, $7250, & $10,000. 10% cash, balance on time at 6% interest. Houses completely redone throughout. Dell Barber, Office RA 8-3391, Res. RA 8-4173.

Try Record Want Ads

Houses For Sale K-4

For Sale: Nice 3 bedroom house, 3 baths, large kitchen, double carport, corner lot, low monthly payments. Call RA 8-4344 after 4:00 P.M.

For Sale: 3 bedroom house, large den, 1¾ baths, lots of storage, double carport. Call after 4 p.m. or week ends RA 8-2256, 536 Locust.

For Sale: Three bedroom, 2 bath, newly carpeted & draped, fenced back yard. Central heating & cooling. 742 E. 9th, RA 8-3278. Shown by appointment only.

For Sale: Large 3 bedroom Stucco home, 1½ bathes, lots storage, fenced backyard. 104 E. 10th, RA 8-3067.

For Sale: Three bedroom home at 1013 E. 8th 8:30 to 5:30 p.m. Call RA 8-4242, after 5:30 p.m. Call RA 8-3783.

Houses for Sale K-4

For Sale: Small neat house for sale cheap. See at 845 E. 7th. Phone RA 8-2363.

For Sale:
100% LOAN
Two FHA 2-bedroom residences.

CLOSE IN
Approximately 5 acres, good well, 2-bedroom house.

FHA APPROVED
New'y refinished 3-bedrooms on corner lot.

PETE WARREN
Real Estate & Insurance
PH. RA 8-4127
Colorado City, Texas

For Sale: Two room and bath house to be moved, 3 miles west of Loraine. Atwood Sheffield, 734-2747.

For Sale: 5 room and bath house, corner lot. Call RA 8-3209 or come by 1247 Elm St. after 3:00 p.m.

For Sale by owner. 3 bedroom, 2 bath home, carpeted, fenced backyard, new paint. 1938 Chestnut, RA 8-2005.

For Sale: White frame, 3 bedroom, 2 bath home, across from School in Loraine, call 734-2770 in Loraine or inquire at Loraine Drug.

For Sale: 3 room house with or without furniture, no down payment assume balance, must have good credit. RA 8-2256.

For Sale: Nicely furnished 2 bedroom cabin on Lake Champion. Call Mack Key RA 8-2200.

For Sale: Three room and bath house at 225 New St. Will sell cheap. RA 8-4413.

TREES
Spray Fruit Trees now
Also Weed Control and Lawn Fertilizing.
Call
Oyler Extermination Service — RA 8-2240

NWT Conference Set For Amarillo

First Methodist Church here expects to be represented at the Northwest Texas Conference to be held in Polk Street Methodist Church at Amarillo, May 20-23.

Planning to attend the conference are Woodrow Crabtree and D. M. Jake Merritt, laymen, the pastor Rev. Billy Wilkinson, and Mrs. Wilkinson.

Bishop O. E. Slateer of San Antonio will preside at the meeting for several hundred ministerial and lay delegates.

Highlights of the meeting will be the reading of appointmens for the ministers of the Conference in the final session Thursday, May 23 and the presentation of "Echoes from the General Conference" by delegates to the meeting held in Dallas in April.

First seison of the annual meeting will begin at 3:30 p.m. Monday, May 20 with a Communion and Memorial Service honoring Methodist ministers and their wives who have died during the previous year.

Monday evening the Alpha and Omega Players, nationally known religious dramatists, will present a performance of "St. Joan" by Shaw.

The business session of the Conference will be underway at the opening session on Tuesday, May 21, according to T. L. Maddox, Floyd, executive of the Conference.

At the conclusion of the session Illinois Bishop Lewis Shaw.

The business session of the Conference will be underway at the opening session on Tuesday, May 21, according to T. L. Maddox, Floyd, executive of the Conference.

At the conclusion of the session Illinois Bishop Lewis Shaw.

Bishop O. E. Slateer of San Antonio will preside at the meeting for several hundred ministerial and lay delegates.

Highlights of the meeting will be the reading of appointmens for the ministers of the Conference in the final session Thursday, May 23 and the presentation of "Echoes from the General Conference" by delegates to the meeting held in Dallas in April.

First seison of the annual meeting will begin at 3:30 p.m. Monday, May 20 with a Communion and Memorial Service honoring Methodist ministers and their wives who have died during the previous year.

Monday evening the Alpha and Omega Players, nationally known religious dramatists, will present a performance of "St. Joan" by Shaw.

The business session of the Conference will be underway at the opening session on Tuesday, May 21, according to T. L. Maddox, Floyd, executive of the Conference.

At the conclusion of the session Illinois Bishop Lewis Shaw.

series of sermons on the theme "New Life Through a New Church in a New World." Bishop Webb is a graduate of McMurry College in Abilene and a former member of the NWT Conference, having pastored churches in Shamrock and Pampa.

Thursday morning, May 23, will see the concluding business session and the Conference will adjourn with the reading of appointments for the ministers of the NWT Conference.

Doug Aycock Gets Medal At Abilene

Douglas Aycock, son of Mr. and Mrs. Robert Aycock, Jr., 405 East 15th St., was presnted the Silver Medal at ceremonies for Hardin-Simmons Reserve Officers Training Corp Tuesday morning at Parramore Stadium, Abilene.

Total of 25 awards were presented to units in the corps and to cadets.

Aycock is also recent recipient of an Army ROTC scholarship for his junior and senior years, amousting to $3,000.

Myers Wins 'Indy 500' Races Trip

Alton Myers of Myers Auto Supply has won an all expense-paid trip to Indianapolis and the "Indy 500" races as guests of Archenhold Supply Co. of Ft. Worth.

The Colorado City businessman won a contest for highest percentage of sales increase by jobbers during the contest period.

Ceremonies To Start

Baseball for the little League will officially get underway Monday at 5:30 p.m. at Little League Ball Park.

At that time special ceremonies will be conducted in which teams, managers and coaches will be introduced.

J. A. Sadler, city manager, will throw out the first ball opening the first game of the year which states the Dodgers against the Tigers.

Dodgers coach is Jimmy Wallace Price.
Bolin Tiger manager.

Approximately 300 boys have signed up for Little League play this summer.

Try Record Want Ads

STORE WIDE SALE
CHAIR & RECLINER — Stratolounger, Lazy Boy, Collins & Cargyr. Prices Start At $39.95
3 PIECE BED ROOM SUITE $89.95
5 PIECE L. R. SUITE $159.95
HIDE-A-BED $129.95
All Lamps & Pictures 10% off
Register For Free Lamp To Be Given Away
RUSSELL FURNITURE
169 E. 2nd St. Phone RA 8-2638

These Specials Good All Week

MINOR TUNE-UP
8 cyl. Cars $7.50 plus parts
6-cyl. Cars $5.50 plus parts
Includes: Check Compression, Spark Plugs, Distributor Cap; Adjust Timing & Carburator.

BRAKE JOB SPECIAL
Only $19.95
Includes, Reline, Brakes, and Adjust, Check All Brakes Lines, Wheel Cylinders and Repack Front Wheels and Add Brake Fluid.

Wheel Balance $1.50 per wheel
This Price Includes Weights

Air Conditioner Special
Check System Completely
$2.50 plus parts
Jessie Bolin – Service Manager – Sam Gonzales – Arthur Smith & Frank Fitch, Mechanics.
HUTCHINS FORD SALES
East Hill on East Hwy. 80

Color Television Problems?
CALL
Kirschbaum's Appliance Store
We Service All Makes & Models
Authorized Sales & Service
Zeneth — Westinghouse — Curtis Mathes
Phone RA 8-2412
All Work Guaranteed, Also Service: Radio-Record Players - Car Radios.

To The People Of Precinct 1 And Mitchell County:
I would like to express my sincere appreciation for your support and confidence in the May 4th Democratic Primary.
As your Commissioner, I will continue to work for the best interest of the people and for the future of all Mitchell County.
W. M. (Marcus) Vest
(Pd. Pol. Adv. By Marcus Vest)

CONVERSATION CORNER

Ruth Coffey's

SUPPOSE you were asked on some silly questionaire or other to describe yourself in one word. What word would you choose?

Careful, now. Handsome, intelligent, mean, grouchy, prejudiced, stubborn, opionated, charming, anxious, friendly, cross, stylish, pleasant, tired?

For that matter, how would you characterize members of your family, your friends, enemies if any, and list of acquaintances in one word?

It might be real fun to try.

* * *

WORD for Steve Birdwell, vicar of All Saints, is compassionate. For his wife Charlene, recovering from surgery right now, the word is vivacious. Virginia Fuller, too.

Word from M. A. Smith, Jr., Weems Dykes, and Billy Wilkinson is friendly.

Word for Austin McCloud is courteous. For his wife Mary Anne make it lovely.

Gladys Miner is gracious. So is Mrs. Will Berry, Mrs. O. L. Simpson, Mrs. B. D. Bassham.

Whimsical is Don DeLaney and his wife Shirley is talented. The word for Emmabeth Thompson, wife of Charlie, is charming. It sums up pretty well for Bobbie Steakley, wife of Dr Jene, and Margaret Latimer, wife of Curtis, too.

* * *

SERIOUS is the word for both Elmer Martin and his little wife Billie.

Pleasant applies to Dr. John Chinn, both the Eddie Braswells, the Sollen Pickens, Larry Lakey, the Pete Warrens, Rubilee Noble, the James McMaths, and the Frank Wilsons.

Merry is Mavis Niv, wife of Truman, Shana Bassinger, wife of Hubert, Gwen Wistrand, wife of Dick, LuAnn Hertenberger, and Myrtle Wulfjen always.

To describe with the little favorite word nice all the nice people encountered in this town would fill three papers the size of this one.

So enough of this.

* * *

LET'S try for famous personalities.

Handsome is Paul Newman and in an entirely different way Lee Marvin.

Solemn is usually but not always—President Lyndon Johnson.

Beautiful is Liz Taylor Burton whether you like her or not.

Nervous is Bobby Kennedy or maybe its me.

Suave is Nelson Rockefeler. Sincere is Hubert Humphrey.

Intellectual is Congressman George Mahon.

Glamorous is Greer Garson is Dihann Carroll, is Joan Crawford, is Nancy Wilson and Nancy Sinatra.

Dignified is Dwight Eisenhower. Peppery is Harry Truman.

Amusing is Alan King, Jackie Mason, and to a degree the Smothers Brothers.

And great? Time will tell. Personal choices for now are Woodrow Wilson, FDR, Mr. Truman, JFK, and LBJ.

That's undoubtedly because the word for me is Democrat.

* * *

WORD for little Anita Pickens Duffy for now is thrilled. Her husband Staff Sergeon Terrace Duffy called her via short wave telephone connection through San Francisco, from Vietnam at 3 a. m. Thursday. He's stationed at an air base at Pleiku.

Word from the Charles Godwin household is proud. They became grandparents for the first time Tuesday.

Marilyn, their first daughter, and her husband Captain Born May 7, in Glascow, Montana, and weighing six lbs. 10 oz. Elizabeth and Lewis Elliott are maternal great-grandparents.

Robert D. Brookshire have a baby girl named Judith Lynn.

* * *

SEEN LATELYS included the Rusty Lees, Jimmy Payne, Kack McClelland and Inez Hock.

Talked to Mildred Free and Mrs. Harvey Cupp. Willie Landau, ditto.

Keith Miles, rose fancier, brought the office the most exquisite nouquet of Mohave roses. Beautiful answer to his yeh for flower gardening.

Mrs. Julia Smith was an office dropin. So was Velma Comer. Mrs. A. J. Hocks was on the downtown scene. Ditto Jimmie Henderson. And Marcelle Garner, wife of Willie.

FAMILIAR FACES here and there places belonged to Bob Ratliff to Blanche Bell and Ellen Burson.

Saw Anne Noble, wife of Bobbie. She was saying little friend Jennie Wright, wife of Dennis, is hospitalized in Big Spring for treatment of a muscular ailment in her back.

Hear tell Lona Pritchett has a new pet, small black poodle, a gift from Terry (Mrs. Tex) Keel.

* * *

BRIEF ENCOUNTERS brought chats with F.P. (Favorite Person) Dr. John Elliott of Ft. Worth . . . Arlene Morris postmaster, Guy Burson . . . Rochelle Smith, wife or Arnel.

Joe Mills, former C-Citian now of California, was coffee breaking with Jr. Ralph Lee and talking with Puddy Neff. Saw Mona Scott . . . Margie Treadaway . . . Selma Landau . . . Frances Myers. . . Robert Jones.

Talked with old friend Jamie Anderson, who called long distance from Austin . . . Nice Wallace Price . . . Earl Cook . . . and Ann Randle Davis.

* * *

HAPPY MOTHER'S DAY to all you other mothers—young, older or old.

Nobody could characterize his or her own Mother in one word. Mother is tenderness. Mother is wonderful. Mother is love. Mother is . . . Mother.

Calendar Of Events

MONDAY

1 p.m. — Dreamers Club at Community Center.

5:30 p.m. — Starting ceremonies for Little League baseball summer activities in Little League Park west of Ruddick Park.

7:30 p.m. — Final meeting for 1949 Study Club in home of Mrs. Arlene Morris at 841 East 12th Street.

TUESDAY

9:30 a. m. — Estelle Freeland Circle of First Baptist Church in the home of Mrs. John Bell at 938 Elm Street.

2:30 p.m. — Mitchell County Historical Survey Committee will meet in Hesperian Room of Mitchell County Public Library.

7:30 p.m. — David Crocket of San Angelo will be guest speaker for Primary Parent-Teacher Association meeting in Primary School. New officers will also be installed .

THURSDAY

1:30 p.m. — Duplicate Bridge at Colorado Country Club.

1:45 p.m. — Maranatha Study Club in the home of Mrs. P. H. Pace at 1021 Locust Street. Mrs. John Henry will be program leader.

7:30 p.m. — A film, "Attack," will be sponsored by Zeta Delta Study Club in Medallion Room of Lone Wolf Eectric Cooperative building. The film, concerning self defense for women, is open to the public. Zeta Delta members urge all women of the community to attend the showing.

Bob Reily To Head Friends of Library

New president of the Friends of the Library is Bob Reily, local insurance man anc civic leader.

Reily was elected to the position during a recent meeting of the group in Hesperian Room of Mitchell County Public Library.

Mrs. Brooks Teague was elected vice president. Mrs. Don Powell was named secretary - treasurer.

A summer program including a story hour for preschool children was discussed. Anyone interested in helping with the project or having children interested in attending the story hour series are asked to contact Mrs. Jimmy Kelley or Mrs. Don Powell.

The group voted to buy a show and tell record player from the Glenn Standefer Memorial Fund.

Mrs. Corky Houston was named to assist Mrs. Boyd Dozier, libralan, in the state reading program for school age children this summer.

Mrs. Dozier urged mothers to enroll their children in this special program.

Children will receive credits for reading selected books.

Circle To Meet In Bell Home

Members of Estelle Freeland Circle of First Baptist Church will meet Tuesday at 9:30 a.m. in the home of Mrs. John Bell, 938 Elm Street.

FISH FRY

Every Tuesday
6 p.m. to 9 p.m.
(A Few of The Fish To Choose From)

- Cat Fish
- Scallops
- Ocean Perch
- Fillet of Trout

BUFFET

Adults $1.50
Children under 12—$1.00

Drink Extra

Cattlemen's Restaurant

90 Attend Supper

Ninety persons attended a covered-dish supper and political rally recently in Medallion Room of Lone Electric Cooperative building.

Sponsors for the evening were members of Mitchell County Farmers Union.

Gene Stewart, president, introduced candidates who expressed their individual views concerning their campaign in last week's election. Judge Elmer Martin also talked briefly.

Entertainment for the meet was western and popular music presented by O. L. Montgomery, Mrs. Emory Sweatt, Junior Camp and Porter Richardson of Colorado City and Don Richard of Loraine.

Next Farmer's Union meeting will be May 28 at 8: p. m. in Medallion Room.

DEPENDABLE PRESCRIPTION SERVICE
You Can Rely On Our Pharmacist
Colorado Drug Co. Inc.
202 E. 2nd — Phone RA 8-2665

YOUR BEST ASSURANCE IS INSURANCE

What Would Happen If A Fire Destroyed Your Home?

Could you afford to buy a new home or rebuild your home? You probably have "fire and extended covrage" insurance with your mortgage, but it this enough? This Insurance might only pay off the mortgage. See us for advice.

G.D. FOSTER
INSURANCE & LOANS
RA 8-3401
247 WALNUT ST.
G. D. FOSTER — DICK WISTRAND

Thanks, Folks!

My gratitude is for your splendid support at the polls in our Democratic Primary which made me the leader in Precinct 1 Constable's race.

I will attempt to visit each of you in Precinct 1 before the Second Primary Election June 1 to personally express my sincere appreciation.

Please understand, however, time is short and brevity between elections may cause me to miss some of you. Be assured, though, I earnestly need and ask for your vote in the runoff.

In addition to being always thankful, I'll be the best constable possible for you and our community.

A. G. (Red) Ballard
For Constable, Precinct 1

WE GIVE S&H GREEN STAMPS

Gooch's, Bologna, PickleLoaf, Liver Loaf, Olive Loaf or Jalapeno Loaf

LUNCH MEAT 6-oz. pkg. 4 for $1

Gooch's Beef, 12-oz. Pkg. STEAK FINGERS 69c

Gooch's Beef Cutlets 7 for $1

Korn Land BACON Lb. 59c

3 lb. Can PURE VEGETABLE SHORTENING 59¢ EACH

Wright Brand, 3-Lb. Ctn. PURE LARD 39c

Burleson's Strained Honey 2 lb. jar 69c

Washing Detergent, Giant Box BREEZE Box 68c

Diamond, 12-in. X 25-ft. Roll Aluminum FOIL 4 for $1

Fuller Foods EGGS 39c Doz. 2 Doz 69

Soflin, Asst. Colors BATH TISSUE 10 roll pkg. 79c

Van Camp, Reg. Cans Vienna Sausage 5 for $1.00

Tall Cans EVAPORATED MILK 7/$1.00

Shurfresh Saltines CRACKERS Lb. Box 19c

VALUABLE COUPON
This Coupon Good For
50 Free S&H Green Stamps
Plus Regular Earned Stamps
With Purchase Of Any
2-16-oz. Jars Honey &
Almond Lotion
Coupon Expires May 15, 1968

Shurfine, 9-oz. Can Cinnamon ROLLS 19c

Delsey, Assorted Colors Bath Tissue 4 roll pkg. 49c

WE GIVE S&H GREEN STAMPS

MEMBER AFFILIATED FOOD STORE

fine foods — Fuller Foods — fuller values