MICROFILM CENTER
P.O. Box 45436
DALLAS, TEXAS 75235

SCF DALLAS, TEXAS 752
DALLAS, TEXAS

THURSDAY

THE SNYDER DAILY NEWS

VOL. 25 NO. 98 SNYDER, TEXAS (79549) THU., AUG. 22, 1974 12 PAGES 10c

The SDN Column

The name of Gerald Rudolph Ford Jr., the 38th President of United States, is well-known throughout the world by now, but the Republican Congressional Committee Newsletter just out this week has some information on him that probably isn't widely known.

"Mr. Ford was born July 14, 1913, at Omaha, Neb., as Leslie King Jr. His mother and father were divorced when he was less than two years old, and Mrs. King returned to her parents' home in Grand Rapids, Mich. After the divorce became final, she was remarried to Gerald Ford Sr., a civic leader of that city and a devout Republican. The infant son was renamed Gerald Ford Jr."

A punster might say that the U.S. barely missed getting its first King into the White House.

However, President Ford said he did not know that Gerald Ford Sr. was actually his stepfather rather than his natural father until he was about 17 years old.

Of course nearly everyone by now also knows that President Ford was a football player at the University of Michigan and that he served four years in the U.S. Navy during World War II.

But probably not many know that he was late for his own wedding ceremony. He had just won the GOP primary for Congress and was out campaigning against a Democrat.

So, you might say that Gerald Ford is as American as apple pie, football, baseball and the Bill of Rights.

★ ★ ★

Speaking of football, Snyder High School is back in District 3-3A of the University Interscholastic League this year, and some fans we know will be happy to learn that this district still has its long-standing rule curbing noise-making apparatus, etc., at ball games.

A rule of the district states: "The use of any kind of fireworks, flames of any kind, arms or cannons is prohibited. If a large bell is used, it must be off the playing field, preferably in the end zone, and be used only when the team comes on the playing field, after touchdowns, extra points, field goals and the end of the game.

The district also does not permit organized groups, students or adults, to form lanes within the football stadium complex "through which football teams pass entering or leaving the field."

★ ★ ★

"We often become impatient with the slow deliberation of democratic government," says Sen. Lloyd Bentsen. "Throughout the agonizingly slow ordeal of the Watergate investigations, the process plodded on ponderously, but in the end it proved its worth."

Sen. Bentsen had made his point by paraphrasing a statement of the late Winston Churchill of Great Britain: "Democracy is the worst form of government; except for all the rest."——WACIL McNAIR.

★ ★ ★

Today In History

By The Associated Press

Today is Thursday, Aug. 22, the 234th day of 1974. There are 131 days left in the year.

Today's highlight in history:

On this date in 1941, during World War II, Nazi troops reached the outskirts of the Russian city of Leningrad.

On this date:

In 1654, the man who has gone down in history as the first Jewish emigrant to America, Jacob Barsimson, landed at New Amsterdam.

In 1762, the first American woman newspaper editor, Ann Franklin, went to work at the Newport Mercury in Rhode Island.

In 1776, during the Revolutionary War, British Gen. William Howe landed 10,000 soldiers on New York's Long Island.

In 1846, the annexation of New Mexico as U.S. territory was announced at Santa Fe.

In 1910, Japan annexed Korea.

In 1956, a Republican national convention in San Francisco renominated President Dwight Eisenhower and Vice President Richard Nixon for second terms.

Ten years ago: Hurricane Cleo hit the southern Caribbean, killing 138 persons in Haiti and Guadeloupe.

Five years ago, President Nixon reaffirmed the U.S. pledge to meet any attack against South Korea.

One year ago, President Nixon accepted blame for the Watergate scandal. He also announced the resignation of William Rogers as Secretary of State and the nomination of Henry Kissinger for the job.

★ ★ ★

The Weather

SNYDER TEMPERATURES: High Wednesday, 92 degrees; low, 69 degrees; reading at 7 a.m. today, 73 degrees.

Northwest and Southwest Texas: Considerable cloudiness north portion and partly cloudy south tonight and Friday with scattered showers and thunderstorms, mainly west and north portions. A little warmer north and extreme west Friday. Low tonight 60 to 74 except middle 50s mountains. High Friday 87 to 104.

North Central and Northeast Texas: Clear to partly cloudy through Friday. Scattered thunderstorms west and northwest portions tonight and Friday. Low tonight 66 to 75. High Friday 96 to 100.

South Central and Southeast Texas: Slight chance of thundershowers far northwest portion in late afternoon and evenings and mostly during day coast and coastal plains. Otherwise partly cloudy and warm tonight and Friday except for some early morning cloudiness interior sections. Low tonight 68 to 81. High Friday 88 to 102.

Upper Texas Coast: Southeast winds 6 to 16 knots tonight and Friday, briefly gusty in few widely scattered thundershowers. Seas 1 to 3 feet.

BY ARAB NATIONS

Portugal Offered Payoff

MEMORIAL SERVICES—A Naval officer hands the Ambassador's Flag to President Ford during memorial services for Amb. Rodger P. Davies at nearby Andrews AFB, Md., Wednesday. Ford in turn presented it to Davies' children, Dana, 20, and John, 15. From left are: the officer; Dana; John; Father John Rivers, of St. Dunstan's Episcopal Church, McLean, Va.; and Ford. (AP Wirephoto)

To Deny US Bases

By FRED S. HOFFMAN
AP Military Writer

WASHINGTON (AP) — Portugal has received an Arab offer of $400 million to refuse renewal of U.S. airbase rights in the Azores, according to U.S. intelligence sources.

Arab representatives also were said to have offered to lift the oil embargo against Portugal.

The Arab aim, as U.S. intelligence men view it, is to deny the United States use of the key Lajes Airbase in the Azores for any future arms airlifts to Israel.

The treaty covering U.S. use of the Azores base ran out in February. Negotiations are under way on renewing those base rights for another five years.

Most U.S. allies and friends, apparently concerned about displeasing the Arabs, refused permission for the United States to use bases on their soil last fall when the U.S. Air Force flew emergency war supplies to Israel, then battling with Egypt and Syria.

Portugal was the exception.

With tacit Portugese consent, U.S. transport planes were able to land and refuel at Lajes, permitting them to haul big loads 6,000 miles from the United States to Israel.

The U.S. Air Force also was able to fly F4 Phantom jet fighters to Israel by refueling them in the air from tanker planes based in the Azores, which is about 1,100 miles west of Gibraltar.

The United States normally maintains no combat planes at Lajes, only refueling and maintenance facilities manned by about 1,000 specialists who service Military Airlift Command flights to southern Europe and the Mediterranean area.

Reports of the Arab offer were said to have come from Portuguese political sources, prompting some U.S. officials to suggest that Portugal might be trying to pressure the United States into raising the ante for retaining rights to the Azores base.

However, other officials felt the Portuguese sources intended only to alert the United States to the Arab move and favored continued American use of the base.

School Hours Are 9 To 4

Snyder Public Schools will resume classes Monday on the same daily schedule that was in force for the spring semester for the 1973-74 term, Supt. Bill J. Hood has reminded.

Classes will begin at 9 a.m. and end at 4 p.m. This schedule was adopted last winter when the nation went on continuous Daylight Saving Time. It is expected to continue so long as DST is in effect.

Area residents also were being reminded of safety regulations in school zones that will go into effect again Monday around the various schools in the city. Last spring, the city, in cooperation with the school district, installed a system of warning lights that post effective speed limits for traffic during school hours.

Motorists also are being reminded that it is unlawful for a vehicle to pass a school bus on a street or highway while the bus is loading or unloading pupils. This law applies to traffic traveling in either direction.

Ford Is Laying Political Foundation For 1976 Bid

By GAYLORD SHAW
Associated Press Writer

WASHINGTON (AP) — President Ford opened his door to congresswomen, more mayors and governors and another union leader today in his measured march to solidify the political foundation for a 1976 bid for a full four-year term.

He arranged to discuss foreign affairs with two liberal senators and pose for campaign photographs with House Republican candidates.

The schedule also includes a political meeting with GOP national chairman George Bush and the chairmen of the party's two congressional campaign committees and a private dinner with his vice presidential nominee Nelson Rockefeller and key congressmen.

Ford underwent a physical checkup early this morning, and was pronounced in fine shape by his new personal physician, Dr. William Lukash.

Dr. Lukash said Ford had undergone a more extensive checkup, with X-rays, in January, so that today's examination concentrated on tests which could be completed at the White House.

After a meeting with Sens. Frank Church, D-Idaho, and Charles McC. Mathias Jr., R-Md., Ford scheduled a ceremony to sign a proclamation on women's equality with a number of congresswomen present.

Before a private meeting with Seafarers Union president Paul Hall, he was signing an $11.9-billion Housing and Community Development Act with an audience of more than 30 mayors and an assortment of governors and county officials.

The private dinner with Rockefeller will be his first since moving into the White House on Monday.

The full schedule today followed free-wheeling display of presidential politics which carried him through bureaucratic corridors and congressional halls Wednesday, the day he disclosed a change of position in his 1976 plans.

Through White House Press Secretary Jerald F. terHorst, Ford declared he "probably will run" in two years for a full term in the job he has held less than two weeks.

As vice president, Ford said he could not envision being on the 1976 Republican ticket under any circumstances.

Panel Says Nixon In Violation

WASHINGTON (AP) — The House Judiciary Committee, in the final report on its impeachment inquiry, found former President Richard Nixon in violation of criminal laws, his oath of office and the Constitution.

The report, made public today, concludes that Nixon directed the Watergate cover-up, abused his powers by authorizing illegal wiretaps and interfering with executive agencies, and attempted to undermine the impeachment process by defying subpoenas for eviden

In addition, it states that on 22 occasions, Nixon made false and misleading statements on Watergate "as part of a deliberate, contrived, continued deception of the American people."

The report was intended to be the centerpiece of a historical House debate on three articles of impeachment approved last month by the Judiciary Committee. But on Aug. 9 Nixon resigned, advised by Republican congressional leaders that impeachment by the House and conviction and removal from office by the Senate were inevitable. His resignation left the report as the final statement of the impeachment drama.

The 523-page document contains a description of the Watergate break-in and cover-up with specific acts pointing to Nixon's involvement, which forms the basis for the first article of impeachment.

Senate Trims Defense Bill

WASHINGTON (AP) — The Senate has trimmed military appropriations by nearly $5 billion, while balking at proposals to cut even more deeply into the Pentagon's budget.

The action came Wednesday, the same day in which President Ford briefly addressed both the Senate and the House. Ford renewed his call for cooperation and announced that Pennsylvania Avenue, which connects the White House with the Capitol, has once again "become a two-way street."

Both the House and the Senate passed bills and took other legislative action at a brisk pace in advance of the recess which begins at the end of the week.

In passing the defense spending bill and sending it to a conference with the House, the Senate first rejected an amendment placing an $81 billion spending ceiling on the Pentagon for fiscal 1975. The amendment by Sen. Thomas F. Eagleton, D-Mo., lost 35 to 57.

Also defeated was an amendment by Sen. William Proxmire, D-Wis., to strip $150 million from the $700 million earmarked for military aid to South Vietnam.

In its final form, the military appropriation passed by the Senate totals slightly more than $82 billion. That figure is some $5 billion less than the amount requested by former President Richard M. Nixon.

It is also $1.31 billion less than the sum voted by the House but $3.1 billion more than the amount appropriated in the last fiscal year.

Appropriations Committee Chairman John L. McClellan, D-Ark., said the cut, the largest in history, was necessary for inflationary reasons but still maintains an adequate defense.

In other congressional action Wednesday:

—The Senate readied for final action today a bill giving stronger protection to 35 to 40 million employes covered by private pension plans.

—The Senate passed and sent to the House a compromise bill giving veterans attending school under the GI Bill a 23 per cent increase in monthly benefits. Ford has said he will not hestiate to veto the measure if he finds it inflationary.

—An attempt in the House Ways and Means Committee to reach a compromise on national health insurance collapsed amid disagreement on how to finance the program which would cover virtually every American's health needs.

Corbell Rites Here Friday

Funeral service has been set for 2 p.m. Friday at the First Baptist Church in Snyder for Luther Britton Corbell, 80, who died Wednesday in Highland Hospital in Lubbock.

Mr. Corbell, who lived at 109 Milburn, was a retired farmer. A native of Erath County, he had lived in Scurry County for the past 54 years.

The Rev. Ken Andress will officiate at the funeral service and burial will be in the Snyder Cemetery, under direction of Bell-Seale Funeral Home.

Mr. Corbell was married to Miss Ruth Elston on July 8, 1917, in Erath County. She survives.

Also surviving are two daughters, Mrs. Cleo Wemken of Morton and Mrs. Cloyce Clements of Kermit; A sister, Mrs. Bessie Davis of Austin; three brothers, Ruben and Curtis Corbell, both of Snyder, and Earl Corbell of Odessa; six grandchildren and eight great-grandchildren.

McDougald Service Set

Thomas Calvin McDougald, 82, who lived at 110 Thirty-fourth Street, died at 7:35 p.m. Wednesday in Cogdell Memorial Hospital.

Funeral rites will be conducted at 10 a.m. Saturday at the graveside in Hillside Memorial Gardens by the Rev. Charles Bridges. Burial will be under direction of Bell-Seale Funeral Home.

Mr. McDougald was a native of Kemp and had lived in Scurry County since 1947.

Surviving are four daughters, Mrs. Faye Sims of Snyder, Mrs. Margie Trantham of Hillsboro, Mrs. Marzie Jennings of El Paso and Mrs. Vena Wilson of Rockport; two sons, J.H. McDougald of Augusta, Kan., and F.M. McDougald of Houston; two brothers, Marving McDougald of Kaufman and Robert McDougald of Hugo, Okla.; 16 grandchildren and 17 great-grandchildren.

The family has suggested memorial gifts to favorite charities.

"Sweet Deal" Charges Denied

WASHINGTON (AP) — A spokesman for the Department of Justice has denied charges by Congressman O.C. Fisher, D-Tex., that Jake Jacobsen was given "too sweet a deal" when he agreed to testify against former Texas Gov. John Connally.

Jacobsen, an Austin lawyer, pleaded guilty to bribery charges in connection with the milk fund scandal involving Connally, and in return the Justice Department dropped charges of embezzlement filed against him in Texas. The charges were part of a seven-count indictment for perjury, conspiracy and misapplication of the funds of a savings and loan association in Fisher's home town, San Angelo.

The dropping of the charges was part of a deal in which Jacobsen agreed to testify against Connally who has been indicted on charges that he took two $5,000 bribes from Associated Milk Producers, Inc., the nation's biggest dairy cooperative.

Fisher said the deal with Jacobsen had the trappings of an obstruction of justice by the prosecutors and contained ingredients of bribery. He made his charges in a statement inserted in the congressional record Monday.

The spokesman for the prosecution, James Doyle, said that justice would be done in the case involving the savings and loan association. He pointed out that charges in that case were dropped only against Jacobsen and not against his former business partner Edward Cowan, the second man indicted in the affair.

But Fisher insisted that his constituents want to know why Jacobsen would not be prosecuted.

"They can call this plea-bargaining if they want to, but it has all the trappings of an obstruction of justice," he said. "If they offered Jacobsen $1,000, say, to testify against Connally, that would be bribery. But in terms of administration of justice, what is the difference? We can be sure that having the Texas case dismissed was worth far more than $1,000 to Jake Jacobsen."

Jacobsen faced a maximum penalty of up to 35 years in jail and $70,000 in fines on the San Angelo indictment. The bribe count to which he pleaded guilty carries a maximum penalty of two years in jail and a $10,000 fine.

"It seems to me that the Office of the Special Prosecutor owes it to the public to explain what was wrong with the Texas case against Jacobsen that justifies it being thrown out of court," Fisher said.

Meeting With Clerides Near

NICOSIA, Cyprus (AP) — The leaders of the Greek and Turkish Cypriot communities today neared a face-to-face meeting which President Glafcos Clerides said might be a first step toward a peace agreement.

"The cessation of hostilities and the holding of the cease-fire are creating conditions which are conducive toward finding a peaceful solution of the Cyprus problem," the Greek Cypriot leader said.

Clerides said he was waiting for Vice President Rauf Denktash, leader of the island's 120,000 Turkish Cypriots, to fix a time "when we can begin meeting to deal with a series of humanitarian problems which are of interest to both communities."

Denktash said earlier that the meeting could be held by Saturday, but Clerides said no time had been fixed yet. The two men, who negotiated on behalf of their communities for years before the overthrow of President Makarios and still say they are friends, have not met since the collapse of the Geneva peace negotiations Aug. 13.

Clerides said it was essential to discuss the exchange of prisoners, plight of refugees, restoration of communication between those persons—both Greek and Turkish Cypriots—who have been separated by the fighting, and the safety of Greek Cypriots in Turkish areas and Turkish Cypriots in Greek areas.

Clerides talked to newsmen at the United States Embassy after signing a black-covered book of condolence for the slaying of Ambassador Rodger P. Davies, who was shot during an anti-American demonstration by Greek Cypriots at the embassy on Monday.

PRESENTS SCHOLARSHIPS—Ken Minyard, left, Commander of Scurry County VFW Memorial Post 8231, and Mrs. Minyard, right, president of the VFW Auxiliary, are shown presenting scholarships checks from their organizations to Mrs. Wilma Crawford, center, Financial Aids Officer at Western Texas College. Both organizations present WTC scholarships on an annual basis, the VFW scholarship in the amount of $150 and the Auxiliary scholarship for $250. Gaylon Boyd of Snyder has been named recipient of the Auxiliary scholarship.

Drive Launched On Career Criminals

WASHINGTON (AP) — Faced with rising crime rates, Atty. Gen. William B. Saxbe says the Justice Department is launching a campaign against career criminals "who are terrorizing our communities."

The department plans a national effort to identify repeat offenders and insure that they are prosecuted more rapidly than other defendants, Saxbe said in an interview Wednesday.

In addition, the department has quietly summoned big-city police chiefs to a conference in Chicago next week to examine why crime rates are soaring and what should be done about it.

Saxbe said details of the new campaign against "major criminals, the repeat violators, the very small fraction of a per cent of people who are terrorizing our communities" are expected to be explained in his speech to the conference Tuesday.

The department action comes against the background of FBI statistics showing that the number of crimes reported to police increased 15 per cent nationally in the first three months of this year, compared with the same period a year ago.

Taken with a 16 per cent increase reported for the last three months of 1973, the figure indicated the nation may be returning to a pattern of continually increasing crime rates.

On another topic, Saxbe said he considers it impractical to ask military deserters and draft-dodgers to join the armed forces as a condition for amnesty.

He said he will present President Ford with a list of alternative proposals by Sept. 1, but that Ford must decide whether his amnesty plan "is going to be cosmetic or genuine."

The proposals under consideration range from "extreme leniency ... just the act of coming in and asking to be repatriated," to required service in hospitals or other institutions, similar to the duties required of draftees who gained conscientious objector status, Saxbe said.

Discussing past crime-fighting efforts, Saxbe said, "We've been down one road after another for the past 10 years" and none has led to a solution.

"I think nationally we're beginning to realize there just isn't any easy way, that the only way we can handle it is just to doggedly catch the criminal and put him in jail," he declared.

The attorney general said the campaign against career criminals is "no big deal, it's not another rabbit in the hat that we're going to pull out. We've pulled out too many of them."

Though details are to be spelled out later, Saxbe said he envisions a Justice Department unit working with local prosecutors to identify major criminals.

"When they're apprehended, rather than getting lost on a chronological order of cases and being delayed and delayed, give them a speedy trial and get them off the streets," he said.

MIDDAY STOCKS

By The Associated Press

AT&T	42½	off	¼
Atl Rich	73¾	off	2⅜
Beth Stl	30	off	¼
Borden	17½	off	⅛
Brit. Pet.	6½		
Cat Trac	49⅝	off	⅝
Celanese	30¾	off	⅜
Chrysler	13½		
Cities Svc	40⅞	off	⅜
Coca Cola	75	off	1
Cont Oil	33¼	off	¼
Dow Chem	69⅛	off	⅛
duPont	129¼	off	1
Eastman	78½	off	½
El Paso NG	10⅝		
Exxon	68⅜		
Fairchild Cam	30¼		
Ford	39¾		
Gen Elec	37⅝	off	1
Gen Foods	18⅞	off	¼
Gen Mtrs	39½	off	⅛
Gen Tel	19¾		
Goodrich	20¾	off	⅛
Great A&P	10¾		
Gulf Oil	18⅝	up	⅛
Hart-Hk	8		
Int	43½	off	½
John Joh	84¾	off	¼
Litton	6½		
Marathon	32		
Marcor	26	off	⅝
Mobil Oil	36½	off	¼
Monsanto	56⅛	off	⅞
Penn Cent	1⅞		
Penney	52	off	½
RCA	13		
Safeway	34		
Sony	5¾	up	⅛
Stand Ind	74	off	½
Sun Oil	35½	off	¾
Texaco	23⅞	off	⅜
Texas Instl	74⅝	up	¼
Un Carbide	41⅛	off	⅜
Uniroyal	7½		
US Steel	44	off	⅜
Woolwth	12⅛	off	⅛
Xerox	77¼	up	⅜

HOSPITAL NOTES

ADMISSIONS: Karen Clement, 2306 Twenty-sixth; Theresa Johnson, 216 Thirty-sixth; Karon Jones, 4400 Ave. U; Jeffrey Clements, Kermit; Elsie Norris, Roscoe; Phillip Fisher, 2101 Forty-first; Carrie Nesbit, 2805 Forty-seventh.

DISMISSALS: Christie Cypert, Dale Wortham, Lena Scribner, Teenie Collier, Euna Behringer, Alberta Smith, Reynaldo Alonzo.

BIRTHS

Mr. and Mrs. Maurice Clement, 2306 Twenty-sixth, are the parents of a 8 lb. 10 oz. boy, born at 11 p.m. Aug. 21.

THE SNYDER DAILY NEWS

Published Sunday morning, and each evening except Saturday by the Feather Printing and Publishing Co., at Snyder, Texas 79549.

Entered as second class matter at the post office at Snyder, Texas.

SUBSCRIPTION RATES: By carrier in Snyder 45 cents per week $1.85 per month. By mail in Scurry and adjoining Counties, one year $14.95. Balance of Texas and all other states $21.00.

MEMBER OF THE ASSOCIATED PRESS.

The Associated Press is exclusively entitled to use for republication all news dispatches in this newspaper, also local news published herein. All rights reserved for republication of special dispatches.

Registration For Sul Ross Courses Set

Registration for students in the extension courses offered by Sul Ross State University at Western Texas College will be held from 6:30-8:30 p.m. Thursday, Aug. 29, in the Administration Building at Western Texas College.

A minimum of 15 students is required to form classes in undergraduate courses, with 10 students required in graduate courses. Fees are $70 for one course of $100 for two courses plus lab fees when these are required. Classes will begin meeting Sept. 5, with the semester ending Dec. 20.

Mrs. Mavis Brumbelow serves as coordinator for the Sul Ross program at WTC, and persons wishing additional information may contact her by telephone at 573-7640.

Mike Thornton, WTC art instructor, has been named instructor for Art 5304-5 and Art 3326 to be offered for students in the extension program.Others instructors will be announced at a later time.

Courses which are being planned include the following:

Ed 3302 Ed. Psychology
Ed 4326-5303 Remedial Instruction
Ed 5301 School Finance
Ed 5306 Adv. Tests & Measurements
Ed 5310 Educational Statistics
Ed 5318 Personnel Problems
Ed 6304 Seminar in School Adm.
Ed 6307 School Public Relations
Ed 3310-6310 Adv. Kindergarten Techniques
Ed 3308-6311 Adv. Studies Kindergarten
Ed 3309-6312 Adv. Studies in Early Childhood Education
BA 5301 Business Research & Reporting
Hist 4302-5301 History of American Diplomacy Studies in Diplomatic Hist.
P.S. 5303 Public Administration
Soc 5301 Directed Readings
Span 3301 Spanish Composition & Lit.
Jour 3302 Techniques in Publ. Relations
Eng 3302 Adv. Comp. & Creative Writing
Art 5304-5305 Special Problems in Art
Art 3320 Art Metals & Jewelry Design
H Ed 4302 Principles of Health and Physical Ed.
H Ed 4303 Psychology and Physiology of Exercise
H Ed 5301 Problems in Health Ed.
H Ed 5302 Seminar in Sarety Education
P Ed 5301 Testing in Health & P.E.
PA 3303 Principles of Police Administration I
PA 4304 Narcotics Investigation

The age attributed to the oldest of the first moon rocks brought back to earth by the Apollo 15 crew is 4,200 million years.

Unmarrieds unwelcome in Badger State motel

By Abigail Van Buren

© 1974 by Chicago Tribune-N. Y. News Synd., Inc.

DEAR ABBY: A mother writes that her adult daughter is coming home for a visit and she's bringing her boyfriend, with whom she has been living for a year.

Mother's dilemma: Should she let them share a bedroom in her home, knowing they live together elsewhere? Mother says she doesn't approve of living together without marriage.

YOU ADVISED: "Tell them that in your home they have to go by your rules, and if they don't like it, send 'em to a motel."

Abby, please don't send them to MY motel. In Wisconsin, it's against the law to rent rooms to unmarrieds. We are protected only if they register as "Mr. and Mrs."

Below is the State Law concerning cohabitation, which we have posted in every one of our motel rooms:

"Wisconsin Statutes Pertaining to Sexual Crimes Between Adults with Consent.

944.15 - Fornication

Whoever has sexual intercourse with a person not his spouse may be fined $200 or imprisoned not more than 6 months or both.

944.16 -- Adultery

Either of the following may be fined not more than $1,000 or imprisoned not more than 3 years or both:

(1) A married person who has sexual intercourse with a person not his spouse.

(2) A person who has sexual intercourse with a person who is married to another."

MOTEL OWNER, THORP, WISC.

DEAR OWNER: Thanks for the interesting law lesson. (Is that why they call Wisconsin the "Badger State?")

DEAR ABBY: I've been married a year. It is my first marriage and my husband's second. Already I think I have problems. My husband has partner in a business venture. The partner's wife never misses a chance to give me an earful of dirt on the first wife.

I have met my husband's first wife and found her to be a very warm, sincere individual. My husband and she were incompatible after several years of marriage and mutually consented to divorce. She must surely have had some merit for my husband to have married her.

I have a better opinion of the first wife, whom I have never heard say a degrading word about anyone, than I do of this partner's wife, who belittles her own mother in front of even casual acquaintances.

How do you keep people like this out of your hair?

FED UP WITH PARTNER'S WIFE

DEAR FED: With a brush—at every opportunity.

DEAR ABBY: How do you tell a 36-year-old daughter to please sit up straight? Or do you think it's too late? Her posture makes me sick. She was always tall for her age and was so self-conscious about it she would go around stoop-shouldered. She looked like a hunchback.

I took her to an orthopedic doctor when she was 13 just to make sure she didn't have some kind of spinal deformity. He took X rays and said she was perfect.

It still bothers me to see such a beautiful girl slouch all the time when she could look so nice. Any advice?

TEXAS MOTHER

DEAR MOTHER: Apparently your daughter tuned you out years ago. But if you ever succeed in getting a 36-year-old woman to listen to her mother, please let me know your secret. A few million readers would appreciate it.

Problems? You'll feel better if you get it off your chest. For a personal reply, write to ABBY: Box No. 69700, L.A., Calif. 90069. Enclose stamped, self-addressed envelope, please.

Bicycle Thefts Increase Here

Police are investigating several complaints of stolen bicycles.

At 12:38 p.m. yesterday, Mrs. J.W. Holdren, 601 Thirty-third Street, notified police that someone had stolen her son's 10-speed bicycle.

Jackie Early, 418 Thirty-second Street, called police at 2:52 p.m. Wednesday and said that someone had taken a 10-speed bicycle from his front yard.

Pat Martinez, 1100 Twenty-eighth Street, called police at 3:40 p.m. Wednesday and complained that someone had stolen a 10-speed bicycle.

In other calls, Jimmy Brandon, 3804 Avenue L, reported the theft of a television set from the residence of his grandmother, Mary Powell, 2304 Huffman, at 2:10 p.m. Wednesday.

Hike On Gas Tax Hinted

LOS ANGELES (AP) — Congress may be asked to raise the federal excise tax on gasoline by as much as 10 cents a gallon in a move to fight inflation and conserve energy, the Los Angeles Times reported today.

However, a White House spokesman and Secretary of the Treasury William E. Simon said they knew of no plans for President Ford to ask Congress to approve such a tax.

The Times quoted unidentified administration sources as saying the Ford administration estimates such increased gasoline taxes could reduce consumption by as much as 5 per cent.

CONTRACT SIGNED—William T. Keenan, executive director of the Governor's Committee on Aging, signs a contract between the State of Texas and the Senior Texans Employment Program. STEP, funded by the state and administered by the Farmers' Union Community Development Association, provides jobs and job-training for older, low-income Texans. Witnessing the signing are, from left, standing, Perry M. Simmons, Administrative Assistant with the Governor's Committee on Aging; Jay Naman, President of the Texas Farmer's Union, and Bob Carroll, STEP Director. Carroll is the son of Mr. and Mrs. Joe Carroll of Snyder.

Bad Blow Season Is Likely

TEMPLE, Tex. (AP) — Texas may be in for record breaking dust storms this winter and next spring, the U.S. Soil Conservation Service warned today.

"Unless farmers in West Texas can grow winter cover crops, we are in for a bad blow season," said State Conservationist Edward Thomas. "Where rains fell during August, we are urging farmers to plant sorghum, millet or small grain to hold the soil in place."

Thomas said some areas still have not had enough moisture to grow cover crops. He said Lamesa has had only about 7.5 inches since last September, almost 10 inches below normal. Some Dawson County farmers received only 3 inches since May 1973.

He said less than 10 per cent of the dryland cotton in Dawson County will be harvested this year with an estimated one-third of the county's 450,000 acres of cropland bare.

"This poses a massive wind erosion threat," Thomas said.

He said the Seminole-Brownfield area also is extremely dry, although scattered rain fell over the area in early August.

"Dust storms affect an area much bigger than the state of Texas," Thomas said. "In 1965, a three-day dust storm from West Texas dumped nine tons of soil per square mile on Cincinnati, Ohio.

Masons Meet Here Saturday

H.C. Robason of Abilene, representing the committee on work of the Grand Lodge of Texas, will be at the Scurry Masonic Lodge No. 706 at 6 p.m. Saturday, Aug. 24. All Masons are welcome.

Plea Entered

Elsie Barnett Price pleaded "no contest" in county court yesterday to a charge of unlawfully carrying a weapon. She received a $100 fine plus court costs. She was arrested May 26 by Sheriff's Authorities.

Banking Courses Planned At WTC

A new two-year program in Banking and Finance Management has been added to the Vocational-Technical curriculum at Western Texas College, Dr. Ben Brock, WTC vice president, has announced.

Successful completion of the two-year course of study will qualify the student for the Associate in Applied Science Degree. The program will meet the common educational needs of local banks and other financial institutions and enable personnel already employed to increase their professional knowledge.

Two courses for Banking and Finance students have been scheduled for the fall semester. They are BKF 131, Principles of Bank Operation, and BKF 235, Installment Credit.

Derwin Thompson, vice president and cashier at Snyder National Bank, will be the instructor for Principles of Bank Operation. Thompson, a graduate of Texas Tech University, has been with the Snyder bank for about eight years. This class is scheduled from 6:30-9:30 p.m. on Tuesdays.

Installment Credit classes are scheduled from 6:30-9:30 p.m. Thursdays.

Students enrolled for one course will pay fees totaling $45, while students enrolled for two courses will pay fees totaling $60.

WTC has a working agreement with the Big Spring Chapter of the American Institute of Banking (AIB) and the national office of AIB so that AIB members may receive certificates from the Institute for study done in the Banking and Finance program. Students completing the first year of the program will meet the requirements for the Basic Certificate.

Students who receive the Basic Certificate and complete 17 required hours may receive the Standard Certificate. An Advance Certificate may be awarded students who hold the first two certificates and complete the required 27 hours.

Two Mishaps Are Reported

City Police today said Clarence Earl Goins of Dallas apparently lost control of his 1970 Model Chevrolet on the U.S. 84 overpass at the Clairemont Road at 3:34 a.m. yesterday. The car crashed into the guard rail. Damage was minor.

Police also investigated a two-vehicle collision in the 3700 block of Sunset at 5:40 p.m. Wednesday. Involved were a 1965 Model Oldsmobile driven by Ida Harmon Deshan, 3798 Sunset, and the parked 1967 Model Chevrolet of Glendal Garvin, 502½ Twenty-eighth Street.

The highest price ever paid for a tree is $51,000 for a single Starkspur golden delicious apple tree from near Yakima, Wash.

Specials!

DINE OUT at Bob's Restaurant

Monday Thru Friday
NOON BUFFET $1.99

SUNDAY BUFFET $2.35

Monday Night Special
ENCHILADAS 98¢

Tuesday Night Special
TACOS 98¢

Friday Night Special
FISH BUFFET $2.25

Saturday Night Special
CHICKEN BUFFET
All You Can Eat $2.00

Specials Good After 5 P.M.
BOB'S AMERICAN RESTAURANT
East Highway

Wed-Sat. Only
Boxoffice Open 8:00. 573-7217

Destined to be a Classic

Robert Redford as "Jeremiah Johnson"

PG

PLUS

Richard Harris in "MAN IN THE WILDERNESS"

HERE WE GO AGAIN . . .

with our

Third Summer Spectacular

(Unique Worship Experience In Towle Park)

Sunday, August 25
7:00 P.M.

Across From Swimming Pool

Featuring:
- Ken Andress
- Glenn Polk & Don Wilson
- Ladies' Trio
- Lots of Music
- Inspiring Message

Come As You Are.
Bring The Entire Family
Free Watermelon
After The Service.
Nursery Provided At The Church

KEN ANDRESS
Your Kind of Preacher

Sponsored By

First Baptist Church

"Because We Care"

HOMES FOR AMERICANS

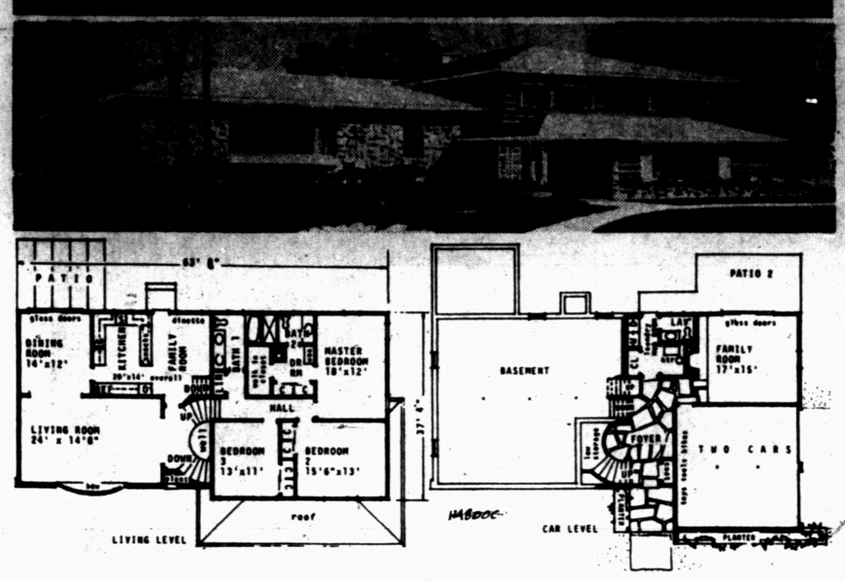

SERENITY dwells within This Oriental-looking split level with pagoda-inspired roofs and space to handle a large family. A two-story foyer with spiral stairs helps make the house a showpiece inside as well as outside. Plan HA800C has three bedrooms and two separate family living areas, with 1,860 square feet perimeter area. Architect is Lester Cohen, Room 505, 48 W. 48th St., New York, N.Y. 10036. Anyone who wishes to know the cost of the blueprint can write to the architect and enclose a stamped, self-addressed envelope.

Exciting Year Ahead For Martha Ann Club

An exciting year is being planned for the membership of the Martha Ann Woman's Club for the 1974-75 year.

The first activity will be "Fashion For Fun." An informal style show featuring members of the participating clubs modeling or having modeled different clothing articles they have made. This will be held in connection with a coffee on Saturday, October 19, at 10 a.m.

The Amual Tour of Homes and Christmas Bazaar is scheduled for December 6. The bazaar is planned to be a combined effort with all of the participating clubs having individual booths.

A marathon bridge tournament will be held in January and February of 1975. Details and rules of this will be presented to the public at a later date.

The final planned activity of the year will be the Founders Day Luncheon in May. 1975.

It was the decision of the board at the August meeting to offer the club to the R.S.V.P. organization as their monthly meeting place. This invitation was extended to this organization for the coming year.

Fall memberships are being accepted. Anyone interested in obtaining an individaul membership may contact Mrs. Harry Ward, membership chairman, or Mrs. Bill J. Hood, treasurer.

Nutrient labeling can help in making meaningful comparisons between substitution foods. Values for fresh whole milk might be compared with chocolate milk; canned tuna with peanut butter, and cream cheese with American cheese, Frances Reasonover, foods and nutrition specialist, Texas Agricultural Extension Service, The Texas A&M University System, suggested.

Advice For Homemakers

COLLEGE STATION—Washday "blues" may turn "brown" for homemakers using aerosol—or spray-type—fabric softeners in their dryers, according to one specialist.

She's Lillian Cochran, home management specialist, Texas Agricultural Extension Service, The Texas A&M University System.

"Continued use of the softener can leave a residue in the dryer, especially at the back of the drum. This residue will build up gradually and become brown from the heat," she explained.

It also creates a strickiness and sometimes stains clothes, she continued.

If the residue is discovered in the early stages, it can be removed from the dryer with a mild cleaning powder on a damp cloth.

"But getting the brown stains out of clothes isn't easy. Rubbing them by hand, using bar soap, liquid detergent or a detergent paste may help," Miss Cochran said.

The stickiness is more noticeable on the area around the door opening, on the lint screen and the lint screen holder. This causes lint to cling.

To remove it from these areas, the specialist suggested wiping them with a wet cloth. Wash the lint screen in water and then dry it to remove the residue.

"Another problem is that the thermostats may become coated with lint if the softener has been sprayed through the perforations of the door opening—the duct ring.

"If it has been sprayed through the perforations at the drum rear, the back side of the drum and other parts of the dryer may also develop a brown residue.

The specialist recommended using a liquid fabric softener in the rinse water of the washer to soften the laundry and minimize static electricity.

Biggs To Hold Reunion

The Biggs family reunion will be held at the Union Community Center this year. It will be held this Sunday, August 25. All friends are invited to attend.

Use Snyder Daily News Classified Ads—Call 573-5486.

LOSE UGLY FAT
Start losing weight today OR MONEY BACK. MONADEX is a tiny tablet that will help curb your desire for excess food. Eat less-weigh less. Contains no dangerous drugs and will not make you nervous. No strenuous exercise. Change your life . . . start today. MONADEX costs $3.00 for a 20 day supply and $5.00 for twice the amount. Lose ugly fat or your money will be refunded with no questions asked by:
Snyder Drug Store
3809 College Ave.
Mail Orders Filled

COOKING IS FUN

By CECILY BROWNSTONE
Associated Press Food Editor

CREAMY SUMMER SQUASH

Really delicious!

4 medium yellow straightneck summer squash, about 2 pounds
8-ounce container sour cream
1 to 2 tablespoons minced fresh dill
½ teaspoon salt
White pepper to taste

Wash squash under cold running water with a vegetable brush; cut a thin slice from each end and discard; slice squash crosswise into fairly thin rounds — there should be about 7 cups. Cook in a small amount of boiling water and drain if necessary or steam until just tender. Mix squash, sour cream, dill, salt and pepper; heat gently but thoroughly. Makes 6 servings.

IMPORTED REAL BUTTERFLIES

1.50 upto 12.00
this 'n that

Women

Executive Finds Room At The Top

By SANDRA GITTENS

NEW YORK (AP) — Time has made a big difference in the life of Franchellie Cadwell. The 36-year-old president of an advertising agency credits part of the difference to the women's liberation movement.

Her introduction to the job market 15 years ago lasted six months. That was when she hit upon a profound truth which crystalized her goals: "It became very clear from the beginning that I should work for myself," she said with a smile. With that purpose in mind she ventured out on her own and says she experienced first-hand the difficulties faced by a woman intent on a career in the advertising world formerly dominated by men.

But that's all changed now, Miss Cadwell explains. "At the present I run Cadwell-Compton, which is operated as a subsidiary of the 14th largest advertising company in the world."

Filling in the gaps in her career, Miss Cadwell said that when she started her own independent agency in 1960 it was tough for a long time.

"People found it difficult then to hire an agency that was headed by a woman. Now it's much easier. Three years ago I became affiliated with the parent company because I wanted to change the kind of advertising I was doing. I had been selling such things as cosmetics and perfumes and I wanted to get into the main stream of advertising — like mass products. But I didn't have the wares to do this on my own. I had to go someplace where they had a department that was expert in buying mass media, had a research department and so on. It's worked out very well," she says.

Part of her success she credits to the change in climate spurred by the women's movement. She says the other part of the credit belongs to the change in attitudes among women about themselves. With such a great number of women now working and having independent incomes, Miss Cadwell notes that women have joined the world instead of being semi-recluses.

"All this has been helpful to me as a woman because those men who before would say, 'Well, we have a certain formula, and we do things this way,' are now more respectful and less sure they understand what women want."

She believes now there's an advantage in being a woman because she is accepted, but points out there are very few women who are at the top in advertising. "Hopefully in another few years this won't be true. Girls are starting to come up much faster now, and I think it will be less of a peculiarity to find a woman as a head of an agency, if not in 10 years then hopefully in 15," she adds.

Miss Cadwell's personal philosophy concerning her work centers on respect. She says she has a healthy respect for the public whether they be men, women or children.

"I don't think that people are ninnies. I think that people have a desire for information — they like to read something in advertising that would contribute to their knowledge. So we try to talk to people and try to interest them in an idea, tell them why products can help them," she says.

The executive has 11 top-name accounts, with one of her most successful an airline. Within one year she says she had gotten 71 per cent awareness for the airline in New York. But some of her greatest successes have been in helping to develop a more meaningful product.

"For instance, a firm that supplies fiber to the apparel industry came to us six years ago," she said. "But the blouse industry was going very poorly. Women didn't seem to want to wear blouses. Tight fitting sweaters were much more popular. So they said to us, 'You know, we don't just want advertising, we want you to begin with helping us to tell blouse manufacturers what direction they should be going in, and then help them promote and advertise it.'

"Anyway we looked at the problem and came up with the name body shirt, which is a slimmer fitting kind of shirt. It was compatible with pants and was good with shorter skirts. It really turned the blouse industry around. So, how you help your clients depends on what they need," she says.

Woman's Calendar

THURSDAY

ABWA will meet at 7 p.m. at the West Texas State Bank Community Room for a salad luncheon.

Intruder Leaves Oil Paintings

HARROGATE, England (AP) — Frank Bowers returned home with his four children after a week's vacation and found somebody had drunk two bottles of his whisky and a bottle of his gin.

In exchange the mysterious intruder left four oil paintings and eight big murals—including a Disney cartoon in a bedroom, large abstracts in the dining room and master bedroom, two nudes in the bathroom and Superman going "zap" in another bedroom.

ATTENTION:
IS YOUR DRIVERS' LICENSE SUSPENDED?
We file SR-22, cancelled or refused, Senior citizens, poor driving rocords, underaged drivers, military.
Write: STEWART INSURANCE AGENCY
351 W. Jefferson, Room 506, Dallas, Tx. 75208

COMPLETE FRIED CHICKEN LUNCH $1.48 FRIDAY SAT. & SUN.
WHOLE FRIED CHICKEN TO GO EVERY DAY $2.50
BEACON LODGE
E. Hwy At Traffic Circle

Budget S-T-R-E-T-C-H-I-N-G Shelf Specials...
THRIFTWAY
A BETTER WAY TO SAVE!

*meats FOR SATISFYING SUMMER MEALS
FOOD STAMPS
NOTICE TO OUR CUSTOMERS WE NEED YOUR HELP!
S&H GREEN STAMPS
ALL OUR BEEF IS VALUE TRIMMED USDA CHOICE

Full Cut Round Steak Lb. $1.39
Lean Trim Sirloin Steak Lb. $1.39
Fresh & Lean Pork Steak Lb. 89c
Gooch's Boneless Dinner Hams Lb. $1.79
Gooch's Blue Ribbon Steak Fingers 12 Oz. Package.....79c
Boneless Top Round Steak Lb. $1.59
Boneless Tenderized Round Steak Lb. $1.49
Extra Lean Ground Round Lb. $1.29
With Soy Protein Ground Beef Lb. 69c
Lean Fresh Ground Chuck Lb. $1.09

WEEK-ENDER SPECIAL!
BEEF RIBS
SO ECONOMICAL
ONLY 49¢

Shurfine Vienna Sausage 5 Oz. . 3- $1.00
Shurfine Tea Bags 48 Count 69c
Shurfine Grape Jelly 18 Oz. 49c
Hormel Spam 12 Oz. 89c
Jif Smooth Peanut-Butter 18 Oz. 79c
Morton House Sloppy Joe Mix 303 Can ...79c

Our little extra... SPERRY AND HUTCHINSON 4AAO S&H GREEN STAMPS adds up to a lot.
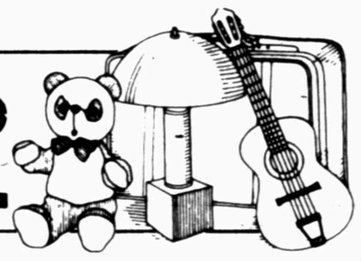

Heinz Ketchup 26 Oz. Bottle 59c
Right Guard 9.3 Oz. Deodarant Ec. . 99c
Lipton's Instant Tea 3 Oz. Jar 89c
Shurfresh Margarine, Quarter 49c
Morton's Frozen Regular Dinners 49c
Lysol Spray Disinfectant 7 Oz. 79c
Shurfine Mayonnaise 32 Oz. Jar .$1.19
Shurfine Light Tuna 6¼ Oz. 49c
Shurfine Pork & Beans 303 Can ..2-49c
Shurfine Fruit Cocktail 16 Oz. 35c
Schilling Enchalidas Taco Casserole 12 Oz. 69c
Shurfine 15 Oz. Can Evaporated Milk ...2-35c

THESE COUPONS MAKE FOR BIG SAVINGS FOR YOU!

VALUABLE COUPON 25c — GOLD MEDAL FLOUR 10-LB. BAG $1.59 — WITH THIS COUPON VOID AFTER AUG. 24, 1974 THRIFTWAY FOOD STORES — THRIFTWAY
VALUABLE COUPON 50c — FOLBER'S COFFEE CRYSTALS 10-oz. JAR $1.99 — WITH THIS COUPON VOID AFTER AUG. 24, 1974 THRIFTWAY FOOD STORES — THRIFTWAY
VALUABLE COUPON 60c — DASH 20-LB. 1-oz. BOX $5.99 — WITH THIS COUPON VOID AFTER AUG. 24, 1974 THRIFTWAY FOOD STORES — THRIFTWAY
VALUABLE COUPON 19c — FOLBER'S MOUNTAIN GROWN COFFEE 1-LB. CAN 99¢ — WITH THIS COUPON VOID AFTER AUG. 24, 1974 THRIFTWAY FOOD STORES — THRIFTWAY
VALUABLE COUPON 15c — THRILL 22-oz. BTL. 59¢ — WITH THIS COUPON VOID AFTER AUG. 24, 1974 THRIFTWAY FOOD STORES — THRIFTWAY
VALUABLE COUPON 29c — MARYLAND CLUB COFFEE 1-LB. CAN 99¢ — WITH THIS COUPON VOID AFTER AUG. 24, 1974 THRIFTWAY FOOD STORES — THRIFTWAY
VALUABLE COUPON 10c — WINDEX 15-oz. CAN 49¢ — WITH THIS COUPON VOID AFTER AUG. 24, 1974 THRIFTWAY FOOD STORES — THRIFTWAY

GARDEN FRESH *produce

California Vinefipe Tomatoes ..... Lb 29c
All Purpose 10 Lb. Potatoes Bag 79c
Honey Dew Melons ..... Ea. 59c
Texas Yellow Onions .... Lb. 10c
Santa Rosa Plums ..... Lb. 25c
Texas Yellow Squash ... Lb. 25c
Green Crisp Celery..... Lb. 19c
Large Green Bell Peppers .....Lb. 39c
California Lettuce Frim Head Lb..... 19c
Winesap Apples .....Lb. 39c

We Feature Shurfine Foods
AFFILIATED
Everybody's THRIFTWAY
1905 25th STREET SNYDER, TEXAS
Phone 573-3311
WE GIVE S&H GREEN STAMPS

SORT OF CRAMPS HIS STYLE ON GUARD DUTY!

Inflation Is Forcing Changes In Life Styles

By JOHN CUNNIFF
AP Business Analyst

NEW YORK (AP) — The continuation of inflation is forcing some obvious changes in American life styles, such as more careful shopping, less elaborate vacations, greater personal debt and more insistance upon pay raises.

Here are some important but far less obvious consequences:

Personal independence is a fundamental component of the American value system, but some studies indicate that people today fear they are losing the power to control their lives.

In 1968 a national sample of individuals was questioned on the amount of individual control they felt they had over some major facets of their lives. Another sampling was taken this year, with these results:

1. Seventy-seven per cent of those questioned in 1974 say they have very little control over inflation. This is six per cent more than gave the same answer in 1968.

2. In 1968, some 12 per cent felt they had very little control over accumulating funds for retirement. In 1974, about 21 per cent gave this response, despite a substantial growth in both Social Security and private pension benefits.

3. In 1968, about 12 per cent said they had very little control over saving part of their earnings regularly. In 1974, the answer was given by 17 per cent.

4. Eleven per cent said they had very little control in providing for their children's college education when they were queried in 1968. Fourteen per cent gave this response in 1974.

The sampling was conducted by the Institute of Life Insurance, a trade organization that includes as members most of the nation's life insurance companies.

In the late 1940s and early 1950s the typical motorist who financed his automobile purchase paid his installments over a 24-month period. By the mid-50s, millions of car buyers gradually accepted the 36-month period, and the 46-month period is growing in popularity. It might cost the borrower more in interest charges, but the longer pay period reduces the monthly note. And that counts.

Ford Motor Credit Co., a subsidiary of the manufacturer, indicates that during a recent period about 14 per cent of its business was for 42 months, compared with just 3 per cent a year ago.

Other major finance companies also report their customers are taking more time to pay.

Now Detroit must assess the impact. Will the increasingly longer pay period extend the normal three-year purchasing cycle closer to four years? Will it, on the other hand, permit more people to buy cars?

THE MIXER

Select words meaning the opposite of the words above the squares, arranging the letters in the two words to form a new word which means:

rotary engine

KIND PERSON □□□□□ OUT □□

The MIXER word is: □□□□□□□

Previous Mixer Answer
Opposite words: ANGER and RAID.
Mixer word: ARRAIGNED.

Copyright 1974, ARCADIA FEATURE SYNDICATE 1854

Junior Editors' Quiz on THE SKINK

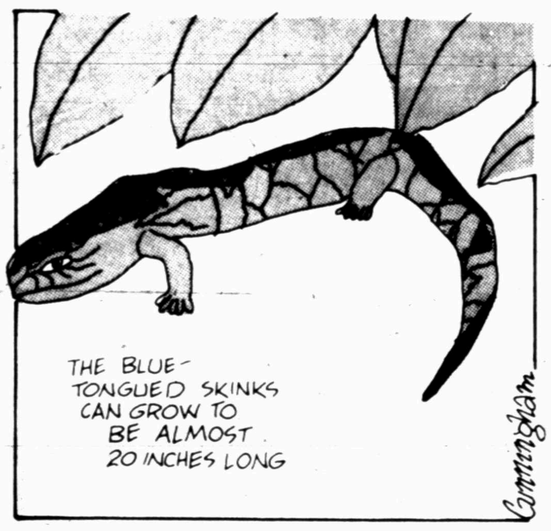

QUESTION: *What is a skink?*

* * *

ANSWER: A skink is a ground lizard belonging to the reptile family. It is a close relative of the snake. Skinks are one of the most numerous groups of lizards and are found in dry, sandy parts of the world. Some 20 species live in the United States. All are small to moderate in size. The body length is usually not more than 5 inches and the tail not much over 6 inches.

Skinks have smooth, flat scales which produce a glossy, silky appearance. Most have short legs, but there are many kinds with no legs at all. They are swift runners. On warm days, they are active and feed on insects, spiders, worms and small vertebrates. They burrow in the ground and hibernate all winter. Skinks are not easily caught but will live in captivity. They are fed live food, meal worms, ant larvae or beetle grubs. They like a situation where they can hide under rocks.

8-22

(Chuck Kase of Fremont, Michigan, wins a prize for this question. You can win $10 cash plus AP's handsome World Yearbook if your question, mailed on a postcard to Junior Editors in care of this newspaper, is selected for a prize.)

Man Turns To Horse And Buggy

WICHITA FALLS (AP) Wichiran Bill Rowland is solving the energy crisis by going back to the horse and buggy days—in his own way.

At the same time he's creating a stir among his friends with the custom-built buggy he ordered from an Amish carriage maker in Ronks, Pa.

"I decided a long time ago that I wanted a buggy like those used in pioneer days," Rowland said, "so when I visited the Amish settlement in Lancaster County, Pa., and saw the buggies being made, I ordered one."

It took nearly three months for this four-wheel, horse-drawn "courtin'" buggy to be made by Benjamin Fisher. It is a one-seat buggy identical to those used 200 years ago and which are still used by Amish families.

The harness, also handmade in the Amish settlement, is leather. Rowland plans to get a Tennessee walking horse to use with the buggy.

"I'm going to have fun just riding around in the buggy, but I also plan to use it in parades, rodeos and other similar activities," he said.

Rowland keeps the buggy stored on his farm—where there is plenty of space for riding.

The Amish do not believe in modern ways. They are picturesque in their dress, lifestyle and beliefs. They still drive horses and buggies in preference to automobiles.

It is a tradition that Amish parents furnish their sons with buggies of the type Rowland has.

Carriage making, handed down from one generation to another, is a family trade with each member contributing some work on the buggies.

West Texas Gets Rain

By The Associated Press

Good rains fell over much of dry West Texas today and there also were showers near the Middle Texas coast.

Temperatures nevertheless headed upward again in most sections.

Showers and sometimes heavy thunderstorms dotted much of the state from west of a line linking the Upper Red River Valley in the Texas Panhandle and the Big Bend country in far West Texas, extending into New Mexico.

The coastal showers dampened the plains between Corpus Christi and Palacios.

Forecasts held out prospects for appreciable amounts of rain across West Texas later in the day and possibly severe thunderstorms in the southeast part of the state.

Outside the rainy areas, skies were generally clear in the forenoon except for low clouds around San Antonio and the Southwest Texas Hill Country.

Early morning temperatures stayed as high as 81 degrees at Galveston on the coast while the mercury sagged to 64 at Lubbock and 65 at Dalhart in the Panhandle-Plains section, where a new cool front was moving in.

Gen. Abrams In Serious Condition

WASHINGTON (AP) — Gen. Creighton W. Abrams, the Army Chief of Staff whose cancerous lung was removed in June, is in serious condition with a blood clot, the Army announced today.

The announcement said that Abrams, who had returned to work in the Pentagon nearly a month ago, was re-admitted to Walter Reed Army Medical Center on Saturday "because of shortness of breath."

Army doctors were treating Abrams with anticoagulants, the announcement said.

Public Building For Station OK'd

WASHINGTON (AP) — The House subcommittee on public buildings has approved allocations for construction of a border station in Laredo.

The allocations were part of $124.3 million approved by the subcommittee Wednesday to construct or alter federal buildings in 11 states.

CROSSWORD PUZZLE

ACROSS

1. Luncheon dish
6. Kinkajou
11. Mistreat
12. Asea
14. Decompression chambers
15. Pasha
16. Iron symbol
17. Blunders
18. Vetch plant
19. Peccadillo
20. School group
21. Shoshonean
22. Soar
23. Game piece
25. Battle
26. Color green
28. Trumpet call
29. Flock
30. Sport
31. Simulate
34. Twilight
35. Porker
36. Cooking direction
37. Spanish assent
38. Norm
39. Sidestep
40. Moral principles
42. Girl's name
43. Leavening agent
44. Chris of tennis

DOWN

1. Dried orchid tubers
2. Scrub a missile flight
3. Paying
4. Inquiries
5. French article
6. Army chaplain
7. Poems
8. Attempt
9. Palm lily
10. Aloof
13. Doctrine
18. Summer on the Seine
19. Autograph
21. Caucho
22. Inlet
24. Vine
25. $5
26. Portly
27. Humor
28. Delved
30. Foremost
32. Apple drink
33. English river
35. Lowboots
36. Serbian
38. Arrowroot
39. Piece out
41. That man

Par time 28 min. AP Newsfeatures 8-22

SOLUTION OF YESTERDAY'S PUZZLE

W	I	T	S		L	A	C		O	W	E	
A	G	R	A		A	G	E		L	O	G	
F	O	I	L		B	U	L	L	D	O	G	
T	R	O	U	T		A	L	E				
			K	I	N		O	D	I	U	M	
T	R	A	I	N	E	E			F	L	U	
H	E	R			F	L	O	T	S	A	M	
E	X	C	E	L		F	I	E				
			I	O	U		L	A	P	S	E	
E	P	E	R	G	N	E			P	O	O	R
W	E	B		E	D	E			O	L	L	A
E	L	B		S	O	L			T	O	O	L

BARNEY GOOGLE AND SNUFFY SMITH

BLONDIE

FLASH GORDON

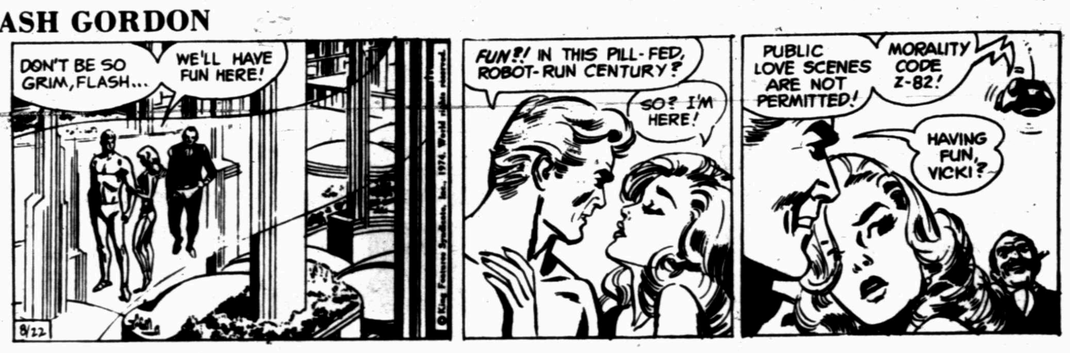

BRINGING UP FATHER

TIGER

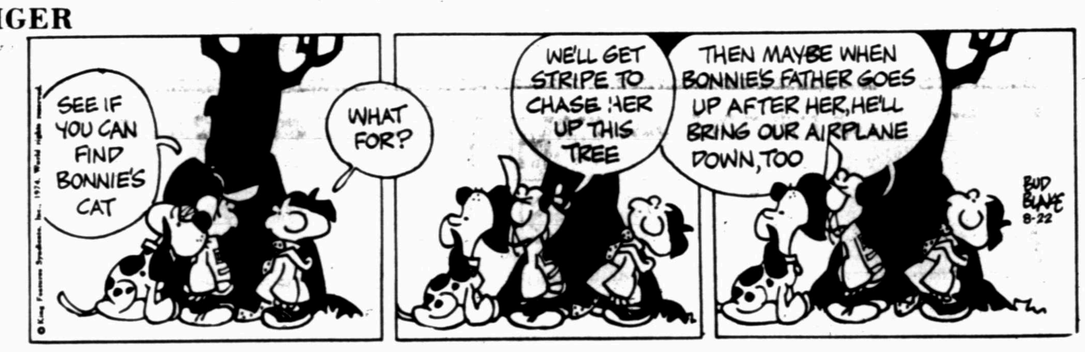

HAGAR THE HORRIBLE

ETTA KETT

DENNIS THE MENACE

"I'M THROUGH. WHILE YOU'RE FINISHING, I'M GONNA TAKE UP A BONE COLLECTION FOR RUFF."

LAFF-A-DAY

"Fourth floor, Patent Office!"

Tigers Prepare For 3-3A Reentry

Snyder High School returns to competition in District 3-3A of the University Interscholastic League this year, with football the first attraction.

At a recent meeting, the district executive committee confirmed schedules for various competitive events and approved various rules and regulations for operation during the coming school year.

The price for tickets to football games is $2 for an adult season ticket per game and $2.50 for an adult ticket at the gate. Season ticket sales end on the date of the first home game. Student tickets for football games are 75 cents each if purchased at school and $1.25 each if purchased at the gate.

Basketball tickets are priced at $1.50 each for adults and 75 cents for students.

The district track and field meet will be held next April 18 at Lubbock Coronado High School, with Pete Ragus, athletic director of Lubbock Public Schools, serving as district director for spring athletic events.

District literary events will be held on April 12 at Western Texas College in Snyder, while the one-act play competition will be held on April 8 at Sweetwater.

District golf competition will be conducted on four dates: March 22 at Sweetwater, April 5 at Snyder, April 12 at Lamesa and April 19 at Brownfield.

Only three schools in the district will field baseball teams—Snyder, Lamesa and Brownfield. They are to submit a proposed district baseball schedule for approval at the next meeting of the executive committee.

Snyder, Lamesa and Sweetwater will compete in Volleyball, and they have a district schedule mapped out beginning March 11 and ending on March 28.

The district tennis meet will be held on April 11-12 at Brownfield.

STANDINGS

By The Associated Press

National League

East	W	L	Pct.	GB
St. Louis	65	60	.520	—
Philaphia	63	61	.508	1½
Pittsburgh	63	61	.508	1½
Montreal	58	63	.479	5
New York	53	67	.442	9½
Chicago	50	71	.413	13
West				
Los Angeles	78	46	.629	—
Cincinnati	75	50	.600	3½
Atlanta	67	56	.545	10½
Houston	63	60	.512	14½
San Fran	56	69	.448	22½
San Diego	49	76	.392	29½

Wednesday's Games

Los Angeles 7, Chicago 5
Atlanta 5, St. Louis 4
Pittsburgh 4, San Francisco 2
New York 10, Houston 2
Philadelphia 10, Cincinnati 3
Montreal 8, San Diego 7

Thursday's Games

No games scheduled

Friday's Games

New York at Atlanta, N
Cincinnati at Montreal, N
Philadelphia at Houston, N
Pittsburgh at San Diego, N
St. Louis at Los Angeles, N
Chicago at San Francisco, N

American League

East	W	L	Pct.	GB
Boston	69	54	.561	—
Cleveland	61	58	.513	6
Baltimore	62	60	.508	6½
New York	62	61	.504	7
Milwaukee	60	64	.484	9½
Detroit	58	66	.468	11½
West				
Oakland	71	54	.568	—
Kan City	64	57	.529	5
Texas	63	62	.504	8
Chicago	60	64	.484	10½
Minnesota	60	65	.480	11
California	50	75	.400	21

Wednesday's Games

New York 4, Minnesota 1
Boston 4, Chicago 0
Cleveland 7, Kansas City 6
Texas 5, Baltimore 1
Milwaukee 5, Oakland 3
California 2, Detroit 0

Thursday's Games

Kansas City (Splittorff 12-12) at Cleveland (J. Perry 13-8), N
Texas (Jenkins 17-11) at Baltimore (Palmer 4-8), N
Only games scheduled

Friday's Games

Kansas City at Milwaukee, 2, N
Minnesota at Baltimore, N
Oakland at Boston, N
California at New York, N
Texas at Detroit, N
Cleveland at Chicago, N

Alexander Hits Owners

By HERSCHEL NISSENSON
AP Sports Writer

Kermit Alexander, vice president of the National Football League Players Association, says the Philadelphia Eagles no longer want him because of his activities in the union's labor dispute with NFL owners.

The Eagles and the NFL Management Council, representing the owners, disagreed with Alexander's charges.

Alexander, an 11-year defensive back with three NFL teams, was told Wednesday by the Eagles that he was free to make a deal for himself with another team.

"I believe it was because of the union and the strike that this is happening," Alexander said. "They don't particularly like my organizational activities over the last three years."

Both the NFLMC and Tom Dempsey, the Eagles' player representative, said they hoped the move would not be construed as retaliation for Alexander's union activities with the NFLPA, which technically is still on strike against the NFL owners although players have been allowed to report to their respective training camps during a two-week cooling-off period.

Alexander said he talked with Eagles' Coach Mike MacCormack last November "about my future with Philadelphia and he suggested my becoming captain of the special teams. I told him I knew I could make the team at cornerback. He then said he would give me an opportunity to make my own deal if I was not going to be a starter."

LEE BURKE

Burke Joins WTC Staff

Lee Burke will join the faculty of Western Texas College as a physical education instructor at the beginning of the fall semester, Dr. Ben Brock, vice president of WTC, has announced.

Burke received the bachelor of science in physical education from Texas Tech University in 1972, and the master of science in education from Tech in May of this year. He served as a teaching assistant in the Tech physical ecucation department for three semesters while attending the University.

Burke was graduated from high school in Quanah, and attended Tech before entering in the U.S. Army in 1966. He served in the Army until 1970, attaining the rank of Specialist Fifth Class.

Mr. and Mrs. Burke are the parents of a four-year-old daughter.

Tigers To Scrimmage New Mexico Champions

The Snyder High School coaching staff will get its first action glimpse of the Tiger football candidates tomorrow on Chapman Field in Lubbock when the local lads scrimmage Clovis, New Mexico's Wildcats.

It should be a stiff test for the relatively inexperienced Tigers since Clovis won the New Mexico state championship last year.

"They'll outweigh us in the line, but we have good speed and quickness, both in the line and backfield," said Tiger head coach Maurice (Mo) Hodges.

Hodges pointed out the time of the scrimmage has been changed from 5:30 p.m. to 6 p.m. The varsity and Clovis' varsity will begin to knock heads on Chapman Field at 6 p.m. At the same time on adjacent fields, the junior varsity and sophomore squads will scrimmage.

Coach Hodges said that attitude is the strong point of the Tigers this season. He said the boys have been working hard since drills got underway Aug. 12. Snyder again will operate from a Winged-T offense and an Oklahoma "5" defense.

Hodges listed probable starters on offense, as follows: swing man, Charles Cobb; quick tackle, Bobby Wall; quick guard, Roger Williams; center, Felton Stephens; strong guard, Tim Sonnier; strong tackle, Mike Freeman; strong end, Roy Lee Carter; quarterback, Win Bunch or Greg Gafford; halfback, David Mays; fullback, Ricky Howell; and, tailback, Welton Cobb.

Defensively, the Tigers will use David Mays at left end, Tim Sonnier at right tackle, Roy Lee Carter at halfback, David Marlar at middle guard, Welton Cobb at right linebacker, Greg Gary at right tackle, Jackie Simpson at right end, Bernie Weems at rover, Danny Brumley at halfback, Dennis Young at safety and either Chester Cobb or Kenny Thompson at cornerback.

Mike Freeman, Chester Cobb and Kenny Thompson are juniors; the others are seniors. Although the Tigers have several seniors in the starting lineup, they have only seven lettermen on the squad. They are Welton Cobb, at tailback and linebacker, Bobby Wall at tackle, Tim Sonnier at guard, Ricky Howell at fullback, David Mays at halfback, Roy Lee Carter at linebacker, and Dennis Young at safety.

The varsity has 33 candidates, the junior varsity 23 and the sophomore 28. The squad will work out at 4:30 p.m. today. Beginning next week, drills begin at 3 p.m. after school starts. The Tigers are competing in District 3-AAA after two year's competition in 4-AAAA. With a good junior varsity team last year, the Tigers are counting on several lads to develop into sound football players with a little seasoning on the varsity.

Americans Nip Sharks

By BRUCE LOWITT
AP Sports Writer

Welcome to the World Football League, Charlie Tate.

And welcome back, Matthew Reed.

Tate coached his first game Wednesday night—and must know exactly how Bud Asher felt.

Asher was fired by Jacksonville last Saturday after the Sharks, who had a knack of losing close games in the closing minutes, had dropped to a 2-4 mark.

Tate's debut came against unbeaten Birmingham.

The result: The Americans stayed unbeaten and the Sharks showed they still have the knack.

Reed, Birmingham's rookie quarterback from Grambling who has his own knack of taking over in style when veteran George Mira gets hurt, did it again. He drove the Americans to two touchdowns in the fourth quarter—the second one coming with barely a minute to play—for a 15-14 victory over the Sharks.

In Wednesday night's other WFL games, the New York Stars demolished the Houston Texans 43-10, the Memphis Southmen obliterated the Hawaiians 60-8, the Southern California Sun bested the Philadelphia Bell 31-18 and the Florida Blazers beat the Portland Storm 11-7. The Chicago Fire visits the Detroit Wheels tonight.

Grant Guthrie had kicked field goals of 31 and 51 yards to give the Sharks a 6-0 lead going into the final period. But Reed threw a 27-yard touchdown pass to Alfred Jenkins to put the Americans ahead.

Then, after the a Jacksonville touchdown moved the Sharks back in front, Reed mounted the winning touchdown drive.

Stars 43, Texans 10

New York's Bob Gladieux made it look easy. He ran for 84 yards and three touchdowns and caught a Tom Sherman pass for a fourth score in the Stars' rout of Houston for their fifth straight victory. The Texans gave up 231 rushing yards.

Football coach Dave McClain of Ball State says he can get his players up emotionally for only thee games a year.

GALYEAN AMBULANCE SERVICE
573-3514

Brighten Up Your Home
With This
SPECIAL
DEEP STEAM
CARPET
CLEANING
OVER 10% OFF
Through August 24th.
CALL 573-2143
HOYT FURNITURE CO.
2112 25th St.

FAMILY FOODS at FAMILY BUDGET PRICES!
WE WILL BE OPEN SUNDAYS 7 A.M. 9 P.M.
SHOP OUR DISCOUNT SPECIALS THIS WEEKEND

Coffee Folger's All Grinds 79c
Miracle Whip Kraft 1 Qt. 49c
Milk Gandys 1 Ga. Jug $1.19
Notebook Paper 300 Ct. 19c
Ice Cream ½ Ga. 49c
Shortening 3 Lb. ..... Ea. $1.19
Eggs Doz. M-M Large 15c
Flour 5 Lb. 29c

ALL THE BEEF WE SELL IS GOVT. GRADED USDA CHOICE

T-Bone Steak Lb. $1.59
Fryers Whole Lb. 39c
Fresh Hamburger Meat Lb. .49c
Round Steak Lb. $1.19
Hams Cure 81 Lb. $1.89
Ribeye Steak Lb. $2.79
B.B.O. Beef Ham Lb. $2.69
Beef Ribs Lb. 59c
Arm Roast Lb. $1.19
Ground Chuck Lean Lb. $1.19
Chuck Roast Blade Cut 79c
Pork Spare Ribs Lb. 99c
Sirloin Strip Steak Lb. $2.49
Gooch Bacon Lb. 99c

WE GLADLY REDEEM GOVT. FOOD STAMPS

Gold Medal FLOUR 5Lb. 87¢
Shurfine, COFFEE All Grinds $1.19 Lb.
Campbell's CHICKEN NOODLE SOUP 5/$1.00
Bordens, ICE CREAM ½ Gal. 99¢

Pickles Best Maid 64 Oz. Your Choice 79c
Viennia Sausage Your Choice ...3-$100
Tuna Flat Can 49c
Baby Food Gerbers 6-69c
Crackers Sunshine 1 Lb. 49c
Paper Towels Bounty Big Roll 45c
Shortening 3 Lb. Bake-Rite $1.19
Green Beans Renown .....5-$1.00
Dog Food Roxey 15 Oz. Can 2-25c
Tissue 4 Roll Pkg. Charmin 59c

FROZEN FOODS

Strawberries Trophy 10-Oz. 3 For $1.00
Pizza Jeno 14-Oz. Each 79c
Orange Juice Shurfine 6-Oz. 5 For $1.00
Patio Dinners Each 49c
Honey Buns Morton, ...2 For 79c

SAVE BUCCANEER STAMPS

FRESH PRODUCE

Potatoes Russets, No. 1, 10-Lb. Bag. 79c
Oranges Sunkist, Lb. 15c
Lettuce Crisp, Head, Lb. 19c
Carrots Cello, 1-Lb. Pk. .....2 For 29c
Yams Portales, Lb. 29c

EARLY'S AFFILIATED FOOD STORE

ANNOUNCING!!
THE ALL NEW
Steel BELTED RADIAL
FERRARI
GUARANTEED! 40,000 MILES!
SPECIAL INTRODUCTORY PRICE!
4 for 199.99* G78-15
SAFE! because the double steel belts offer resistance to road hazards and give sure, dependable handling.
ECONOMICAL! because the FERRARI gives you longer mileage and luxury features at a low price!
GUARANTEED! You get the full guarantee in black and white when you purchase your tires. See your JTW dealer today!
BR78-13: 4 for 145.20*
ER78-14: 4 for 185.40*
FR78-14: 4 for 197.60*
GR78-14: 4 for 206.80*
HR78-14: 4 for 218.20*
HR78-15: 4 for 222.20*
JR78-15: 4 for 232.20*
LR78-15: 4 for 240.40*
*Plus FET 1.88 to 3.48 per tire and your old tires in exchange. Not all sizes may be available at all times.
jtw
McCORMICK & SONS OIL CO., INC.
Phone 573-6365
2401 Ave. Q
McCORMICK SUPER SERVICE
101 East Highway
I. E. MARTIN'S QUICK SERVICE
1701 College Ave.
SOUTHSIDE
3800 College Ave.
'66' LEE'S "66" SERVICE
2000 25th St.
FLETCHER'S DOWNTOWN "66" SERVICE
1619 25th St.

PIGGLY WIGGLY

We Give S&H Green Stamps

Prices good thru August 24, 1974. We reserve the right to limit quantities. None sold to dealers.

Farmer Jones
Bologna 12 Oz. 79¢
Farmer Jones (Pickle Luncheon
Bologna 6 Oz. 49¢
Danola 4 Oz. Cooked
Ham 65¢

Superb Valu-Trim, Bone-In
Rib Steak
$1.29 Lb.

Piggly Wiggly, Chub Pack, Fresh
Ground Beef
79¢ Lb.

Armour
16 Lbs. and Up,
Turkeys
59¢ Lb.

WE GIVE S&H GREEN STAMPS

Birdfarm
Sausage 12 Oz. 79¢
Hot Links Lb. 99¢
Beef Liver Lb. 89¢
Hormel
Little Sizzlers 12 Oz. 99¢
Piggly Wiggly
Canned Hams 3 Lb. $5.29
Longhorn
Cheese 8 Oz. 79¢
Lean, Boneless
Stewing Beef Lb. $1.19

Superb Valu-Trim, Blade Cut
Chuck Roast Lb. 89¢
Superb Valu-Trim, Center Cut
Chuck Steak Lb. 98¢
Superb Valu-Trim
Short Ribs Lb. 59¢

Breaded
Shrimp Tidbits Lb. $1.99
Turbot Lb. 98¢
5 Lb. Bag
Catfish Steaks $1.39
Mr. Boston
Fishsticks Lb. 89¢

We Welcome Federal Food Stamp Customers

Fryers 39¢ Lb.

2-Lb. 97c — Breakfast
Sausage 49¢ Lb.

Santa Rosa Colorful
Plums 39¢ Lb.

Tree Ripened
Nectarines 49¢ Lb.

Fryer Breast Lb. 95¢
Fryer Wings Lb. 45¢
Fryer Backs 25¢
Fryer Necks Lb. 29¢
Hearts & Gizzards Lb. 89¢
Fryer Livers $1.09
Fryer Thighs 85¢
Fryer Drumsticks 85¢
Split Broiler Lb. 43¢
USDA Inspected
Cut-Up Fryers Lb. 43¢

Farmer Jones
Ham Halves Lb. $1.89
Farmer Jones, Tender and
Juicy Franks 12-oz. 59¢

Solid Heads
Cauliflower Lb. 59¢
Firm
Cucumbers Lb. 39¢
Solid Heads
Cabbage Lb. 19¢
Creamy Ripe
Avocados Ea. 49¢
Green Salad Favorite
Green Onions Bu. 2/29¢
Cherry
Tomatoes Pkg. 69¢

Crispy-Fresh Produce from Piggly Wiggly

All Purpose
Gladiola Flour
5 Lb. Bag 69¢

Seedless
Grapes
39¢ Lb.

Crisp
Radishes Cello Pkg. 2/39¢
Firm
Bell Pepper Ea. 45¢
Delicious
Leaf Lettuce Ea. 29¢
Red Ripe
Tomatoes Pkg. 53¢
Attractive
Romaine Lettuce Lb. 29¢
Garden Fresh
Green Beans Lb. 49¢

Piggly Wiggly, Asst'd. Flavors
Ice Cream
½-Ga. Ctn. 79¢

Daytime Diapers
Pampers 15-Ct. Box $1.09
Piggly Wiggly
Instant Tea 3-oz. Jar $1.19
Piggly Wiggly
Corn Chips 11-oz. Pkg. 49¢
Piggly Wiggly
Black Pepper 4-oz. Can 59¢

Piggly Wiggly, Easy to Open, 8 Flavors
Canned Pop
12-oz. Cans Limit 6 10¢

Beauty Aids

Colgate
Dental Cream
5-oz. Tube 69¢

Lip Balm, Reg., Cherry, or Mint
Chapstick Ea. 29¢
Soft
Q-Tip Swabs 170-Ct. Pkg. 68¢
Schick Cartridges
Super II 5-Ct. Pkg. 89¢
Cinnamon, Taupe, or Coffee, Nude to the Waist
Great Fitting Pantyhose Pair 69¢

Fresh Dairy

Piggly Wiggly
Buttermilk
½-Gal. Ctn. 69¢

Piggly Wiggly, Regular or Stick
Margarine Lb. Pkg. 48¢
Farmer Jones
Fresh Butter Lb. Ctn. 95¢
Kraft's, Spread
Cheez Whiz 8-oz. Jar 69¢
Piggly Wiggly, Grade A
Eggs Large Doz. 67¢ Medium Doz. 57¢

Frozen Foods

4 Varieties, Frozen, Fox
Deluxe Pizzas
14-oz. Pkg. 69¢

Fleischmann's, Frozen Egg Substitutes
Egg Beater 2-Pk. $1.09
Sara Lee, Frozen
Brownies 13-oz. Pkg. $1.11
Mrs. Smith's, Frozen
Dutch Apple Pie 26-oz. Pkg. 99¢
Rio, Frozen
Strawberries 3 10-oz. Ctn. $1

Hunt's, Italian Style
Tomatoes
4 14-oz. Cans $1

Piggly Wiggly,
Toaster Pastries 11-oz. Pkg. 53¢
Piggly Wiggly, Bartlett
Pear Halves 16-oz. Can 37¢

ON SALE THIS WEEK

La Mesa
DINNER PLATE
with every $3.00 purchase 49¢

Maria Grande
TEA-SPOON
WITH EACH $3.00 PURCHASE 33¢

CHERRY INGRAM

KIM EDWARDS

District Queen To Be Crowned

Five pretty girls seeking the title of District 6 Farm Bureau Queen will participate in a pageant Saturday night at the Fine Arts Theatre at Western Texas College.

The candidates, each of whom won her county title, are Sheila Shaw, Cherry Ingram, Kim Edwards, Arlene Orman and Sherry Smith.

Miss Shaw, 17, is the daughter of Mr. and Mrs. Curt Shaw, Rt. 1, Colorado City and will represent Scurry County. She will be a junior student this fall at Colorado City High School.

Miss Ingram, who will represent Howard County, is the daughter of Mr. and Mrs. Clay Ingram of Big Spring. She is 17.

Miss Edwards, representing Tom Green County, is the daughter of Mr. and Mrs. Horace Edwards, Mereta Rd., San Angelo.

Miss Orman, 19, is the daughter of Mr. and Mrs. Arlon W. Orman of Roscoe. She represents Nolan County.

Miss Smith, 16, is the Martin County Queen. She is the daughter of Mr. and Mrs. Charlie Smith of Stanton.

The 1973 district queen, Annette McCloy, will be on hand to crown the winner, who will then go to Dallas to compete for state honors.

There will be a discussion meet in the Fine Arts building also. The contestants in this meet will be David Duncan of Nolan County, Kathy Holik and Werner Lippe of Tom Green County.

Following the queen's contest, there will be a talent find contest. The contestants are Arlene Orman of Nolan County, Cindy Baker of Tom Green County and Sally Echols of Howard County.

The public is invited to attent.

SHEILA SHAW

AS AMBASSADOR TO GHANA

Shirley Temple Black Honored By Nomination

By BOB THOMAS
Associated Press Writer

LOS ANGELES (AP) — Shirley Temple Black's career, which began on "The Good Ship Lollipop," now takes a diplomatic turn with her nomination by President Ford as ambassador to Ghana.

Conscious of protocol, Mrs. Black responded to Wednesday's White House announcement with the comment that she was "deeply honored." But she would say little more about it until the Senate nomination hearing.

"If confirmed by the Senate, I will move to Ghana with my family," she said by telephone from her Woodside, Calif., home. "We will maintain our residence in California and will return here after the assignment is over."

SHIRLEY TEMPLE BLACK

The family consists of husband Charles Black; Susan, 26, Mrs. Black's daughter by her first marriage to actor John Agar; Charles, Jr., 22, and Lori, 20, both university students. Black is president of Mardela International Co., a marine resources development firm.

"The company does a lot of work in the Middle East, Yugoslavia and Central America, and his associates are based in New Zealand, Hawaii, Missouri and here in Burlingame near our home," Mrs. Black said. "Charlie travels a great deal, so he might as well be based in Ghana as here."

Now 46, Shirley Temple Black has been in the limelight for 40 years, achieving international fame as the most successful child star in Hollywood history.

She delighted Depression-era movie audiences and later generations of television viewers with her performances in such films as "The Little Colonel," "Curly Top," "Wee Willie Winkie" and "Bright Eyes," vehicle for the song "The Good Ship Lollipop."

She managed to bridge the awkward age in films like "Kiss and Tell," "The Bachelor and the Bobbysoxer" and "Fort Apache." Her last movie was "A Kiss for Corliss" in 1949. She returned to television in a fairy-tale series in the late 1950s.

Since then, Mrs. Black has devoted herself to politics and good works. She made a bid for Congress in 1967 and lost in the Republican primary to Paul N. McCloskey Jr.

Would she run for office again?

"If I were 18 and sure of everything, I would give you a definite yes or no," she replied. "I don't have any plans. I prefer the world of international relations."

Mrs. Black was a U.S. delegate to the United Nations General Assembly in 1969 and in 1972 she served as vice chairman of the United States delegation to the U.N. Conference on Human Environment in Stockholm.

She was the first woman elected to the boards of directors of the Del Monte Corp. and Walt Disney Productions.

Although she described herself as a believer in equal opportunity for women, she admitted that she has riled women's libers with two of her remarks: "I was liberated when I was 3 years old" and "I prefer the strong arms of my husband."

Kiwanis Hears Singing Group

Jerry Neill and his group of singers presented the program at the regular luncheon meeting of the Noon Kiwanis Club, held Wednesday at the American Restaurant.

Neill's group includes Kay McBeth, Pam Smith and Jimmy Shelburne. They sang several songs. Program chairman was Derwin Thompson.

The Kiwanians elevated Sam Kitching to the post of president-elect in place of Harry Dietz, who has moved to Seguin. Bobby Beard was named first vice-president, and Charlie Yoast was named second vice-president.

Kiwanian Gene Robertson told the Club that he has accepted a position near Houston and will be moving there Sunday.

Guests included Terry Doane of San Angelo, Stanton Sikes of Hollis, Okla., and V. D. Parnell, D. J. Hutchings, Charles Black and Charles Riley of Snyder.

The meeting was presided over by E. T. (Pat) Patterson, club president.

While farm prices have moved up 7.8 per cent over the last 20 years, cost of items farmers must buy to grow food for the nation has jumped 52 per cent.

SCHOLARSHIP RECIPIENTS—Mark Young, left, and Steve Mackey have received partial scholarships to Western Texas College where they will be enrolled in the Golf and Grounds Operations program. There are now eight students in the new program, and inquiries received by Perry Turnbow, director of the course, indicate there will be at least five additional students entering during registration Sept. 3-4. Both Young and Mackey are spring graduates of Snyder High School. Young is the son of Mr. and Mrs. Vernon Young and Mackey is the son of Mr. and Mrs. Ewell Mackey.

Stricken Farmers Are Due Crop Subsidies

By DON KENDALL
AP Farm Writer

WASHINGTON (AP) — Too much rain last spring and drought this summer will mean an estimated $500 million in government subsidies to stricken farmers under a natural disaster clause put into new farm legislation by Congress last year.

The Agriculture Department said on Wednesday that farmers who produce wheat, corn, sorghum, barley or upland cotton may be eligible for the payments to "recover some of their losses" from weather this year.

If the $500 million estimate is correct, it would boost farm subsidies this calendar year to at least $800 million, a spokesman said. Earlier, the USDA had expected total payments, including a lower level of disaster subsidies, to be less than $600 million.

However, the 1974 farm subsidy total will be the smallest since 1960 when $702 million was paid. The payments climbed to a record of nearly $4 billion in 1972 and then dropped to $2.6 billion last year as government acreage curbs were relaxed and commodity prices soared.

The new farm legislation went into effect with 1974 crops and uses a "target price" method of computing regular payments to farmers when cash market prices fall below the target levels.

But since commodity prices are above the target levels, no regular payments will be made to farmers for 1974 production of wheat, feed grains and cotton. The disaster payments are authorized separately in the law to help compensate farmers for losses from floods, drought and other natural causes.

Although officials declined giving payment estimates for individual states, most of the money is expected to go to wheat and feed grains producers in the hardest-hit drought areas, including Iowa, Nebraska, Kansas, Missouri, Oklahoma and Texas.

Classified Ads—Call 573-5486.

CLUB SUNDOWN
Sidney Porter and the
Country Boys Will
Be Playing Friday Night.

Bomber Lived Life Of Mute

By DON HORINE
Associated Press Writer

LOS ANGELES (AP) — A man accused of being the "alphabet bomber" refuses to talk with police, just as he has for years with other people who thought he was a mute.

His landlady, however, said he had talked frequently with her and was articulate, and police said other persons also had heard him speak.

Muharem Kurbegovic's double life came to light on Wednesday as authorities prepared to charge him with murder in an Aug. 6 bombing which killed three persons at Los Angeles International Airport.

The 31-year-old Yugoslavian immigrant was arrested Tuesday night, and police said they are convinced he is the foreign-accented man who claimed responsibility for the airport bombing in telephone calls and tape recordings and threatened a wave of bombings in public places.

They said he apparently acted out of vengeance against police because he was arrested once for lewd conduct and because of it was refused permission by the Police Commission to run a dance hall.

In his tapes, the "alphabet bomber" demanded that immigration and sex laws be repealed.

The muteness Kurbegovic exhibited for years among some people puzzled police. They said he refused to answer their questions and seemed to go into trances.

But police said he showed no signs of muteness when he defended himself in court in 1971 against the lewd conduct charge, which was dismissed.

At RPM Industries, where Kurbegovic was a blueprint engineer for two years, workers said they had never known him to speak. Immigration authorities also regarded him as a mute.

The "alphabet bomber" was so named because he said he was going to plant bombs in locations to spell out the name of an organization he called "Aliens of America."

Police said they found "almost a truckload of explosives" in his Hollywood apartment.

Ray Hearing Set Oct. 22

MEMPHIS, Tenn. (AP) — A hearing will begin Oct. 22 to determine whether James Earl Ray is entitled to a new trial in the slaying of Dr. Martin Luther King Jr.

U.S. District Judge Robert M. McRae Jr. scheduled the evidentiary hearing after a conference Wednesday with attorneys for Ray and the state.

McRae said Ray will be heavily guarded when he is brought from the state prison in Nashville for the evidentiary hearing. The judge set aside two weeks for the hearing.

The U.S. 6th Circuit Court of Appeals ordered the hearing into Ray's claim that he was coerced into pleading guilty in 1969 and was inadequately represented by counsel. Ray is serving a 99-year sentence in the slaying of the civil rights leader.

Chavez Hospitalized

SAN JOSE, Calif. (AP) — Cesar Chavez has been hospitalized with back pains and flu symptoms, apparently the result of overwork and a recent two-week fast, his doctor says.

"He needs a good rest," Dr. Jerome Lackner said of the United Farmer Workers leader. "He works night and day and is on his feet for long hours."

Old broom handles make excellent rollers when moving heavy trunks and furniture.

2 Fiberglass Belts + 2 Ply Polyester
MARQ II
NOW JUST... 44.95* PAIR PRICE! B78-13 C78-14
F78-14 F78-15 G78-14 G78-15 49.95* PAIR PRICE!
H78-14 J78-14 H78-15 J78-15 54.95* PAIR PRICE!
L78-15 59.95* PAIR PRICE!
Plus FET 1.90 to 3.31 per tire and your trade. Not all tires may be available in all sizes.

FIBERGLASS BELTS ONLY $2 PER TIRE MORE THAN FOUR PLY POLYESTER!

4 Ply Polyester
LaPRIX
NOW JUST... 40.95* PAIR PRICE! B78-13 C78-14
45.95* PAIR PRICE! E78-14 F78-14 G78-14 F78-15 G78-15
50.95* PAIR PRICE! H78-14 J78-14 H78-15 J78-15
55.95* PAIR PRICE! L78-15 IN DUAL WHITEWALL, CADILLAC STYLE!
Plus FET 1.81 to 3.13 per tire and your trade. Not all tires may be available in all sizes.

jtw
McCORMICK & SONS OIL CO., INC.
2401 Ave. Q
McCORMICK SUPER SERVICE
101 East Highway
I. E. MARTIN'S QUICK SERVICE
1701 College Ave.
SOUTHSIDE '66'
3800 College Ave.
LEE'S "66" SERVICE
2000 25th. St.
FLETCHER'S DOWNTOWN '66' SERVICE
1619 25th. St.

SNYDER TAXI CAB COMPANY
24 Hour Service
CALL
573-2131
1207 25th

BACK—TO—SCHOOL CLEARANCE SALE

OWENS

DEPARTMENT STORE

3608 COLLEGE AVENUE

NO REFUNDS — **MANY ITEMS ON SALE NOT LISTED** — **NO EXCHANGES**

FINAL REDUCTIONS
ON SPRING & SUMMER MENS SLACKS
BY LEVI - HAGGAR - ARROW - McGREGOR

Reg. 27.50 .... Sale $13.75
Reg. 25.00 .... Sale $12.50
Reg. 22.50 .... Sale $11.25
Reg. 20.00 .... Sale $10.00
Reg. 18.00 .... Sale $9.00
Reg. 17.50 .... Sale $8.75
Reg. 17.00 .... Sale $8.50
Reg. 16.00 .... Sale $8.00
Reg. 15.00 .... Sale $7.50

ENTIRE STOCK OF MENS SHORT SLEEVE
SHIRTS IN SOLIDS AND PATTERNS S-M-L-XL
ARROW - McGREGOR - VAN HEUSEN

Reg. 13.00 .... Sale $6.50
Reg. 12.00 .... Sale $6.00
Reg. 11.00 .... Sale $5.50
Reg. 10.00 .... Sale $5.00
Reg. 9.00 .... Sale $4.50
Reg. 6.50 .... Sale $3.25

MENS JUMP SUITS SHORT SLEEVE

Reg. 15.00 .... Sale $8.99
Reg. 26.00 .... Sale $15.00
Reg. 29.95 .... Sale $19.95

MEN'S SPORT COATS

McGREGOR AND ARROW
ENTIRE STOCK— SPRING & SUMMER

Reg. 55.00 .... Sale $33.00
Reg. 59.00 .... Sale $35.40
Reg. 65.00 .... Sale $39.00
Reg. 69.95 .... Sale $42.00
Reg. 75.00 .... Sale $45.00
Reg. 95.00 .... Sale $57.00

MEN'S COORDINATES

SPORT COAT & SLACK SALE

Reg. 110.00 ... Sale $66.00
Reg. 102.50 ... Sale $61.50
Reg. 105.00 ... Sale $63.00
Reg. 84.95 .... Sale $50.96

MEN'S SUITS

Reg. 85.00 .... Sale $51.00
Reg. 95.00 .... Sale $57.00
Reg. 110.00 ... Sale $66.00

ONE GROUP OF
FIELDCREST BLANKETS W/ZIP OFF COVERS
COMPLETELY WASHABLE GOLD ONLY

Full Size
Reg. 26.00 ..... Sale $15.00

ONE GROUP OF

FIELDCREST BLANKETS

COMPLETELY WASHABLE
GOLD-RUST-WISTERIA

King Size
Reg. 31.00 ... Sale $19.95
King Size
Reg. 19.95 ... Sale $12.95

LARGE GROUP OF

BATES TABLECLOTHS

Reg. 22.95 .... Sale $11.48
Reg. 27.50 .... Sale $13.75
90-INCH ROUND
Reg. 17.98 ..... Sale $8.99
90-INCH ROUND
Reg. 22.95 .... Sale $11.48

LARGE GROUP OF

BATES BEDSPREADS

FULL SIZE
Reg. 29.50 .... Sale $13.75
Reg. 35.00 .... Sale $17.50

QUEEN SIZE
Reg. 50.00 ... Sale $25.00
Reg. 55.00 ... Sale $27.50

KING SIZE
Reg. 75.00 ... Sale $37.50
Reg. 55.00 ... Sale $27.50

BATH TOWEL
Reg. 6.25 ..... Sale $2.79

HAND TOWEL
Reg. 3.40 ..... Sale $1.79

WASH CLOTH
Reg. 1.45 ... Sale 89¢ Ea.

COLORS: BLUE, YELLOW, PINK

ONE GROUP OF
FIELDCREST ROUND 27"
BATH MATS - PURPLE RUST - DK BLUE

Reg. 10.00 ..... Sale $6.49

NEW SHIPMENT OF
STAINLESS FLATWEAR 50 PC SETS
8 PATTERNS TO CHOOSE FROM

Reg. 69.95 ..... Sale $34.95
Reg. 65.00 ..... Sale $32.50
Reg. 59.95 ..... Sale $29.95

FINAL CLEARANCE
SPRING & SUMMER

COORDINATES BY COUNTRY SET

SLACKS

Reg. 32.00 .... Sale $16.00
Reg. 29.95 .... Sale $14.98
Reg. 27.50 .... Sale $13.75
Reg. 25.00 .... Sale $12.50

BLAZERS

Reg. 42.00 .... Sale $21.00
Reg. 45.00 .... Sale $22.50

SHIRT JACS

Reg. 32.00 .... Sale $16.00
Reg. 35.00 .... Sale $17.50
Reg. 49.95 .... Sale $24.98

BLOUSES

Reg. 19.95 .... Sale $9.98
Reg. 17.95 .... Sale $8.98

FINAL CLEARANCE OF SPRING & SUMMER
COORDINATES BY JACK WINTER

Skirts
Reg. 19.95 ..... Sale $9.48
Reg. 22.00 ..... Sale $11.00
Vests
Reg. 16.00 ..... Sale $8.00
Reg. 23.00 ..... Sale $11.50
Reg. 27.00 ..... Sale $13.50
Shirt Jacs
Reg. 32.00 ..... Sale $16.00
Reg. 38.00 ..... Sale $19.00
Reg. 44.00 ..... Sale $22.00
Blazers
Reg. 28.00 ..... Sale $14.00
Reg. 34.00 ..... Sale $17.00
Reg. 38.00 ..... Sale $19.00
Reg. 40.00 ..... Sale $20.00
Reg. 48.00 ..... Sale $24.00

BLOUSES & SHELLS

Reg. 10.00 ..... Sale $5.00
Reg. 12.95 ..... Sale $6.48
Reg. 14.00 ..... Sale $7.00
Reg. 16.00 .... Sale $8.00
Reg. 17.00 .... Sale $8.50
Reg. 18.00 .... Sale $9.00
Reg. 19.00 .... Sale $9.50
Reg. 22.00 .... Sale $11.00

SLACKS

Reg. 19.95 .... Sale $9.48
Reg. 22.00 .... Sale $11.00
Reg. 25.00 .... Sale $12.50
Reg. 26.00 .... Sale $13.00
Reg. 27.00 .... Sale $13.50
Reg. 28.00 .. Sale $14.00

NEW SHIPMENT OF JEANS BY LEVIS FOR GALS
JUNIOR SIZES 3 TO 13 WHITE & BLUE DENIM
100% COTTON

Reg. 15.00 ..... Sale $7.49

POLYESTER JEANS

BY LADY LEVI'S

Reg. 20.00 ..... Special $12.00
Reg. 18.00 ..... Sale $9.00
Reg. 16.00 ..... Sale $8.00
Reg. 12.50 ..... Sale $6.25

LADIES'

JO HARDIN SLACK SUITS

Reg. 79.95 .... Sale $39.98
Reg. 62.95 .... Sale $31.48
Reg. 55.00 .... Sale $27.50
Reg. 49.95 .... Sale $24.98
Reg. 47.00 .... Sale $23.50
Reg. 45.00 .... Sale $22.50
Reg. 65.00 .... Sale $32.50

JO HARDIN SLACKS

Reg. 14.00 ..... Sale $7.00
Reg. 14.95 ..... Sale $7.48
Reg. 16.00 ..... Sale $8.00
Reg. 17.95 ..... Sale $8.98
Reg. 19.95 ..... Sale $9.98
Reg. 21.00 ..... Sale $10.50
Reg. 22.95 ..... Sale $11.48

TOPS

Reg. 10.95 ..... Sale $5.48
Reg. 12.95 ..... Sale $6.48
Reg. 14.95 ..... Sale $7.48
Reg. 19.95 ..... Sale $9.98
Reg. 25.00 ..... Sale $12.50
Reg. 32.00 ..... Sale $16.00

LADIES' DRESSES

SIZES 6 TO 20

Reg. 29.95 .... Sale $14.98
Reg. 37.00 .... Sale $18.50
Reg. 42.00 .... Sale $21.00
Reg. 45.00 .... Sale $22.50
Reg. 48.00 .... Sale $24.00
Reg. 49.95 .... Sale $24.98
Reg. 55.00 .... Sale $27.50
Reg. 59.95 .... Sale $29.97
Reg. 65.00 .... Sale $32.50
Reg. 69.95 .... Sale $34.97
Reg. 79.95 .... Sale $39.97

OUR MAN ON BROADWAY

Dick Maurice

From New York to Nashville execs are trying to nail ROBERT REDFORD to do an album convinced that the right photo of beautiful Bobby will be enough to sell copies no matter how rotten Redford sounds. Unfortunately Redford can't sing but the guys convince him they can fix it all up in the control room so at the moment he's listening. Well, that's better than him singing!

JOANNE WOODWARD reveals one of the secrets of keeping husband PAUL NEWMAN happy. She always has a supply of popcorn on hand. He loves to munch it as he sips beer and watches sports events on TV.

The TONY PERKINS - BERRY BERENSON infant, Osgood, who is only couple of months and a couple of inches long, has custom-made jeans at $80 a pair made by a British custom Blue jeans maker. Now ain't that a kick in the pants.

AVA GARDNER refused to give interviews while making "Earthquake" and spent all her time in Hollywood living quietly with her sister. Perhaps Ava was afraid reporters would ask about her supposed romance with Howard Hughes, whom she sees frequently in London, 'tis said. They had a hot romance in the 40's.

A RAQUEL WELCH burble: "I'm rather too puritanical and to shy to ever do a nude scene". Now do you believe that?

CHER BONO wasn't at all upset when her about-to-be-ex, SONNY, was signed for a TV series while she was still waiting for offers. She's only interested in her new love, record exec David Geffen, and claims she'd just as soon retire and be a homemaker.

LIZ TAYLOR's newest man is Nicholas Grippo, a 35 year-old film maker, who just happened to be house-guesting with the Burtons for their 10th wedding anniversary and subsequent breakup. Now he's Liz' constant-though unpublicized-companion, She says: "He's one of the handful people I have ever trusted in my entire life." And you know what happened to all the other men in her life she trusted.

JACKIE and JACK, JACKIE and ARI how about JACKIE and FRANKIE? When JACKIE ONASSIS was JACKIE KENNEDY and still in the White House, she sniffed haughtily at husband Jack's friendship with FRANK SINATRA. And when he was finally pushed out of the charmed circle, she gave a long sigh of relief. But all that was long ago and now Jackie and Frankie are showing up together around New York and environs. Recently, they took in one of those environs when Frank had a concert date in Rhode Island, and Jackie accompanied him in his private jet. He sang all his songs directly to her, as if she were an audience of one. But then, the concert over, he wisked her back to New York and Ari. All three went to supper and Jackie thanked Frank for a "very thrilling experience." Frank told her, "You're welcome anytime, please be my guest anytime." Ari didn't say anything, but strode right into their apartment house while Jackie lingered behind. Why change about for Jackie? She's always liked older men. Maybe now that Sinatra's a granddad, he has added status in her eyes?

JIM BROWN who bared most of himself in Cosmopolitan, will be further undraped in Playgirl. That's Show Biz!

How "they" diet - and you know who "they" are: JACKIE SUSANN substitutes iced black coffee for the breakfast meal; PAUL NEWMAN sweats it off by heavy-duty gardening; CATHERINE DENEUVE does it with carrot juice and only grilled meat and fish; LEE TREVINO's trick is eating very slowly and cutting portions to one-fourth; SEAN CONNERY goes on crash diets and prebreakfast exercise marathons; JULIE CHRISTY eats "only when I'm hungry".

Remember ALAN YOUNG (the master of Mister ED the talking horse)? Well, he's back in Hollywood after spending the past six years as a Christian Science lecturer in Boston and other parts of the county. "I set up a film and broadcasting department for the mother church in Boston," Young said. "It's something I wanted to do for years." His post has since been filled by former bandleader KAY KYSER. As for Young's future, he said, "I'm planning to came back to show business." Regarding his former friend the talking horse, Alan had sad news. "We lost old ED a couple of years ago".

Somebody insists AL PACINA will play the life of MARLON BRANDO when they film it on the screen which I never knew anybody was thinking of doing, did you?

Safeway Special!
Fresh Milk Lucerne Low Fat. Rich in Protein! ½-Gal. Ctn. 58¢

Safeway Special!
Soft Drinks Cragmont. Thirst Quenching! 32-oz. Bottle 17¢

Safeway Special!
Wolf Chili Without Beans. Heat and Serve! 15-oz. Can 59¢

Safeway Big Buy!
Viennas Wilson Vienna Sausage. Tasty! 4-oz. Can 29¢

Safeway Special!
Listerine Antiseptic. Freshens Breath 20-oz. Bottle 87¢

Safeway Special!
Alka-Seltzer Analgesic Tablets. Fast Relief! 25-Ct. Bottle 54¢

Shop Safeway's Low Prices and Save!

Tomato Catsup	Highway. Rich Tomato Flavor! *Safeway Big Buy!*	14-oz. Bottle	26¢
Enriched Flour	Oven Joy. All Purpose. *Safeway Big Buy!*	5-Lb. Bag	66¢
Canned Biscuits	Mrs. Wright's ★Sweet Milk or ★Buttermilk. *Safeway Big Buy!*	10-Ct. Can	11¢
Salad Dressing	Piedmont. For Sandwiches! *Safeway Big Buy!*	32-oz. Jar	68¢
Tomato Soup	Town House. Zesty Flavor! *Safeway Big Buy!*	10.75-oz. Can	15¢
Old Pal Dog Food	For Everyday Feeding! *Safeway Big Buy!*	15-oz. Can	11¢
Liquid Bleach	White Magic. Disinfects! *Safeway Big Buy!*	½-Gal. Plastic	34¢
Parade Detergent	For All Your Wash! *Safeway Big Buy!*	49-oz. Box	68¢

SAFEWAY COMPARE LOW EVERYDAY PRICES Plus SPECIALS!

Everyday Low Prices!

Paper Towels Truly Fine. Absorbent! —175-Ct. Roll 39¢
Table Salt ★Plain or ★Iodized Crown Colony 26-oz. Box 10¢
Tangy Mustard Town House 9-oz. Jar 18¢
Black Pepper Trader Horn. Ground 4-oz. Can 43¢
Pork & Beans Town House. Heat & Serve! 16-oz. Can 26¢
Barbecue Sauce Kraft. For Cookouts! 18-oz. Bottle 48¢

Finest Quality Meats!

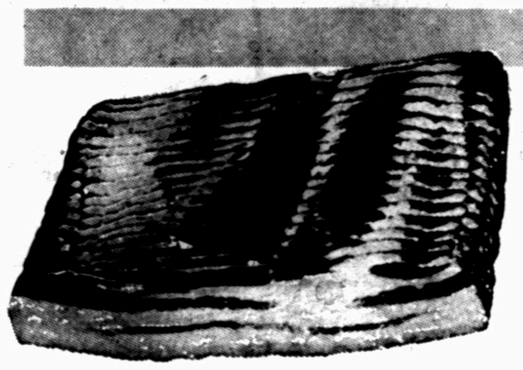

Sliced Bacon Slab. Rindless. Tasty! (Safeway Bacon No. 1 Quality! —1-Lb. Pkg. $1.05) —Lb. 89¢
Round Steak Baby Beef Round. Full Cut. USDA Good Grade —Lb. $1.38
Rump Roast Baby Beef Round. USDA Good Grade —Lb. $1.18

Dairy-Deli Values!

Lucerne Yogurt Low Fat. Nutritious! —8-oz. Ctn. 29¢
Dips for Chips Lucerne 8-oz. Ctn. 43¢
Buttermilk Lucerne. Low in Calories! Quart Ctn. 36¢
Cottage Cheese Lucerne 12-oz. Ctn. 43¢
Potato Salad Lucerne. Ready to Serve! 15-oz. Ctn. 59¢
Pimiento Cheese Spread. Lucerne 8-oz. Ctn. 65¢
Corn Tortillas Lucerne. 12-Count 7-oz. Pkg. 19¢

Guaranteed to Please!

PREMIUM GROUND Beef Freshly Ground. Flavorful! —Lb. $1.18
Boneless Roast Baby Beef. Heel of Round. USDA Good Grade —Lb. $1.29
Canned Hams Safeway. Fully Cooked! 3-Lb. Can $3.88
Fish Sticks Pre-Cooked. Large Size —Lb. 79¢
Boneless Ham Safeway Smoked. ★Halves or ★Nuggets —Lb. $1.79
Rib Steak Small End. USDA Choice Grade Heavy Beef —Lb. $1.29
Rib Roast Large End. USDA Choice Grade Heavy Beef —Lb. $1.19

Compare Quality and Variety!

Smoked Picnics 6 to 8-Lb. Avg. Water Added. Whole—Lb. 57¢
Lunch Meat Safeway. Sliced ★Beef Bologna ★Spiced ★Macaroni & Cheese ★Pickle-Pimiento ★Olive 6-oz. Pkg. 43¢
Safeway Wieners Plump & Tender! 12-oz. Pkg. 59¢
Beef Wieners Safeway. Skinless 1-Lb. Pkg. 89¢
Beef Patties Shurtenda. Breaded. Pre-Cooked —Lb. 89¢
Armour Bacon Armour Star. MiraCure 1-Lb. Pkg. $1.25
Eckrich Sausage Smoked. Heat & Serve! —Lb. $1.39

USDA Inspected Grade 'A'!
FRESH FRYERS Finest Quality! Ready to Cook! (Cut-up Regular —Lb. 45¢) Whole —Lb. 37¢
Roasting Chickens Fresh. Over 3-Lbs. USDA Insp. Grade 'A' —Lb. 45¢
Pinwheel Pack ★4 Thighs ★4 Drumsticks. From USDA Insp. Grade 'A' Fryers —Lb. 79¢
Split Breasts With Ribs. From USDA Insp. Grade 'A' Fryers —Lb. 79¢

You'll Like the Variety of Safeway Breads!

White Bread Mrs. Wright's ★Regular or ★Sandwich. Sliced. Softer! New Formula! Hours Fresher! *Safeway Special!* 1½-Lb. Loaf 29¢
English Muffins Mrs. Wright's 12-oz. Pkg. 39¢
Texas Toastin' Bread. Mrs. Wright's 1½-Lb. Loaf 41¢
Crushed Wheat Bread. Skylark 16-oz. Loaf 39¢
Bavarian Rye Bread. Skylark 16-oz. Loaf 43¢
Cheese Bread Skylark. Flavorful! 16-oz. Loaf 47¢
Burger Buns or ★Hot Dog Buns. Mrs. Wright's 8-Ct. Pkg. 33¢

Safeway Frozen Food Low Prices!

Strawberries Magic Garden. Sliced. Delicious! —10-oz. Pkg. 29¢
Mellorine Joyett Frozen Dessert ½-Gal. Ctn. 48¢
Orange Juice Scotch Treat 6-oz. Can 18¢
Cooked Shrimp Trophy Brand 8-oz. Pkg. 99¢
Popsicles Tasty Treat! 6-Bar Pkg. 34¢
Meat Pies Spare Time 6-oz. Pkg. 19¢

Garden Fresh Fruits and Vegetables!

Seedless Grapes Thompson. Sweet and Juicy! —Lb. 39¢
Fresh Peaches Delightful Eating! —Lb. 39¢
Potatoes Russet. US #1. Best for Baking! 10 Lb. Bag 99¢
Honeydew Melons Taste Treat! —Lb. 19¢
Valencia Oranges Full of Juice! —Lb. 21¢
Fresh Carrots Vitamin Rich! 2-Lb. Bag 39¢
Lemon Juice Sicilian. Pure 4-oz. Plastic 49¢
Watermelons —Lb. 9¢
Yellow Onions Medium Size —Lb. 10¢
Crunchy Celery Low in Calories! —Bunch 35¢
Orange Juice Safeway. Pure ½-Gal. Decan 95¢

Red Plums California. Great Snacks! —Lb. 39¢

Tropical Plants or Blooming Plants Assorted Varieties of Beautiful Plants at Low Prices to Decorate any room or office.

Compare These Values!

Exciting new ALHAMBRA STAINLESS FLATWARE

TEA SPOONS 39¢ each with every $3 purchase

Rubbing Alcohol Isopropyl. Clear —16-oz. Bottle 23¢
Mouthwash Safeway Brand 16-oz. Bottle 47¢
Liquid Shampoo Truly Fine 16-oz. Bottle 89¢
Toothbrushes Safeway Brand —Each 39¢
Aqua Net Hair Spray. Holding Power! 13-oz. Can 59¢
Aspirin Tablets Safeway. 5-Grain 100-Ct. Bottle 29¢

Quikut® "RAZOR-SHARP" PARING UTILITY KNIVES made in the USA •MULTI-COLORED •STAINLESS STEEL •5-YEAR GUARANTEE 4/69¢

Prices Effective Thurs., Fri., Sat., Sun., August 22, 23, 24 & 25, in Snyder. Sales in Retail Quantities Only. Sun 8:30-7:00 Mon.-Sat. 8:00-9:00

SAFEWAY

©Copyright 1968, Safeway Stores, Incorporated

TO PLACE YOUR CLASSIFIED ADS DIAL 573-5486

Feds Revise GNP Figures

By G. DAVID WALLACE
Associated Press Writer

WASHINGTON (AP) — The government today revised its latest estimate of the nation's total output of goods and services, listing the drop in output from April through June as less than 1 per cent.

The three-month period was the second quarter in a row to register a drop in real output the Gross National Product.

Two such quarters of decline are a primary indicator of recession.

The Commerce Department, responding to data received since the original second quarter Gross National Product report was issued last month, pegged the three-month drop at eight-tenths of one per cent. The earlier estimate had set the drop at 1.2 per cent.

The upward adjustment occurred despite the department's finding that inflation was stronger than originally estimated. The Gross National Product's version of prices showed a 9.6 per cent rise. The original estimate for the quarter had been 8.8 per cent.

The nation's real output is determined by adjusting the amount of the output in dollar terms to account for inflated prices.

The latest estimate set the Gross National Product for the second quarter at $1,387.3 billion at a seasonally adjusted annual rate, or an increase of $28.5 billion over the first three months of the year. The original estimate had set the second quarter figure at $1,383.5 billion.

At the same time, the Commerce Department reported that before-tax profits of corporations rose at a slower rate in the second quarter of the year.

The Commerce Department said profits showed a rise of $11.7 billion or 8.4 per cent, to a total of $150.4 billion.

Profits had jumped by $16 billion, or 13 per cent, in the first quarter of the year.

And the department noted that both increases in profits were due in large part to increased profits on inventories. Such profits occur during periods of rapid price increases because goods on hand rise in value.

The Commerce Department also introduced a new measure of national economic output called the Gross Domestic Product, under which the nation showed a real output increase of three-tenths of 1 per cent. The figure contrasted with the decline registered in the more traditional Gross National Product.

The Gross Domestic Product figure excludes the effects of business dealings by overseas affiliates and branches of U.S. corporations.

El Dorado has produced more Arkansas All-America honorees than any other city with the selections of Jim Mooty in 1959, Wayne Harris in 1960, and Glen Ray Hines in 1965.

CLASSIFIED ADVERTISING
RATES & SCHEDULES
15 WORDS MINIMUM

1 day per word	7c
2 days per word	13c
3 days per word	17c
4 days per word	20c
5 days per word	22c
6th day	24c
Legals, per word	7c
Card of thanks, per word	7c

Each additional day 3c per word.

These rates for consecutive insertions only. All ads are cash unless customer has an established account with The Snyder Daily News. No refund will be made on ad after appearing in paper. The Publisher is not responsible for copy omissions, typographical errors or any unintentional error that may occur further than to correct it in the next issue after it is brought to his attention.

ERRORS

The Daily News can not be responsible for more than one incorrect insertion. Claims cannot be considered unless made within three days from date of publication. No allowance can be made when errors do not materially affect the value of the advertisement. All out of town orders must be accompanied by cash, check or money order. Deadline 4:30 p.m. Monday through Friday, prior to day of publication. Deadline Sunday 4:30 p.m. Friday.

LODGES A-1

Meeting of Lodge No. 706 A F & A M Saturday, August 24, 6:00 p.m. for Certificate Examinations.
Burman Elkins W.M.

CARD OF THANKS A-3

We want to thank the doctors, nurses, hospital personnel and our friends for all they did for the recovery of our loved one. Also the cards, visits and prayers.
The Varner family

LOST AND FOUND A-4

STOLEN: SEARS Free Spirit white 10-speed bicycle with gum wall tires from 601 33rd Street. Reward. 573-2645.

PERSONAL A-5

Lose weight with New Shape Tablets and Hydrex Water Pills At Munden Pharmacy.

Ages 12 to 20. Do you have a drinking or drug problem in your family? If so and you need or want help call us the Alteens 573-9774 or 573-8180 night or day!

Drug, Alcoholism information and treatment center. 24 hour service 1911 25th Street, call 573-3233.

IF YOU drink, that's your problem; if you want to stop, that's our problem, Alcoholics Anonymous. 573-5390 or 573-5117

GOOD SELECTION OF Freezers in stock. Hurry supply limited. Goodyear, 1701 25th. Phone 573-9341.

TREE TRIMMING
All kinds of tree service and other odd jobs.
Call 573-3934

ELECTRICAL WIRING
For Your Electrical needs call Ed Blocker
573-7578
Snyder, Texas

J'S ROOFING
FREE ESTIMATE
CALL: 573-6983
or 573-3957.

Steam Carpet Cleaning. Junior Rios. Carpet Service. 3000 Ave. J. Phone 573-5732.

PART TIME MAJOR APPLIANCE REPAIR
Specializing in Whirlpool and Sears. Call anytime at 573-8122.

PAINTING WANTED-Brush, roller or spray. Interior, exterior, also interior decorating. Free estimate. All work guaranteed.
ACME PAINT CO.
573-6219

NEW KIRBYS
REPOSSESSED & USED KIRBYS
Service & Repair of all other vacuum cleaners.
T. T. WITHERS
573-2505

ELECTROLUX
Sales Service
Supplies
Don Adams 216 31st
Phone 573-3747

EMPLOYMENT E

LARGE OILFIELD Service Tubler Co. needs experienced personnel for material manager, inspectors, truck drivers and operator trainee. Several positions now open for qualified personnel. Apply 6201 Andrews Hwy., Odessa. Good benefits.

LADY WANTS general office work. Twenty years background experience. Can adapt to your business. 573-9018.

EXPERIENCED SERVICE Station attendent. Apply in person Bill Bowlin Texaco 84 Bypass and Clairmont Road.

EXPERIENCED SERVICE station attendent, Denson Service Station, 300 E. Hwy.

WANTED: Male or female cook, must be dependable. Apply in person to Mr. Gann, Cafeteria W.T.C.

RESPONSIBLE PERSON for local distributorship for Dallas Morning News and San Angelo Standard Times in Snyder. Good supplement to present income. Early morning hours. Call 573-7951.

FINANCIAL G

Personal loans to working housewives. SEE Shirley or Joyce at Timely Finance Co. 2409 Ave. R

WOMAN'S COLUMN H

PROFESSIONAL ALTERATIONS, pant waist, length, crotch and hems. Mary Stanley 573-8789.

PENNYRICH BRAS & GIRDLES
A Perfect One For Every Figure
Anita Erwin
573-7988

AVON
DO SOMETHING WHEN YOUR CHILDREN ARE IN SCHOOL. Be an Avon Representative. Meet people. Have extra money for clothes. Choose your own hours. Interested? Call: 573-3464 or 573-2505

Will do babysitting in my home day or night. Call 573-8602.

WANT EXPERIENCED lady to keep 3 year old boy in my home on week days 8:30-4:30. 573-5327.

NEED MATURE reliable babysitter in my home for Thursday and or Friday nights. Call 573-8152.

FARMER'S COLUMN J-1

HALF CHIANINA Bull for sale, artificially bred. Call 573-7307.

FOR SALE, Rabbit fryers, 3108 Hill Ave. 573-5898 after 5:00 p.m.

For Sale—CHAROLAIS BULLS, BUCK LOGAN PH. 573-5189.

MERCHANDISE K

Use Snyder Daily News Classified Ads—Call 573-5486.

FLOWER & GARDEN CENTER
Yucca and Barrel Cactus, Hanging Baskets and Terrarium Plants. 1800 17th St.

SUPERIOR FLOOR WAX
408 35th St.
Home delivery, call 573-8337.

VACUUM CLEANER Supplies. All makes serviced. Snyder's Vacuum Cleaner headquarters. Allen Sewing Machine Center.

FOR "A job well done feeling" clean carpets with Blue Lustre. Rent electric shampooer $2.00 Roe's Furniture — Appliance.

KEEP CARPETS beautiful despite footsteps of a busy family. Buy Blue Lustre. Rent electric shampooer $2 Clark Lumber.

PRETTIEST Camper tops in town. Long-wide. Sound Center 573-8790.

Custom GUITAR AMPLIFIER, 573-5352.

WEST SIDE Cushion formerly Earnest Upholstry owned and operated by Mr. & Mrs. W.D. Earnest. We are equipped to do fast dependable service. We have a lot of material in stock and samples to choose from. Free estimate, pick-up, and delivery. Used and rebuilt furniture for sale, used cars and pickups. We buy, sell, and trade anything of value. 2801 25th St. Phone 573-8758.

FOR SALE Gooseneck tandem axle travel trailer, self contained, refrigerator, deep freeze, refrigerated air. 2315 41st. 573-6991.

SELMER CLARINET, recently repadded, $200.00. Call 573-7402.

PIANO IN STORAGE
Beautiful Spinet-Console stored locally. Reported like new. Responsible party can take at big saving on low payment balance. Write Joplin Piano, 315 South 16th, Waco, Texas 76703.

GOOD BEDROOM suits, ice box, cook stove. Erwin Furniture.

FISHING WORMS FOR SALE
307 34th.

INSIDE SALE, 4 occasional chairs, 2 black & white T.V.'s, desk and chair, chrome dinette with 6 chairs, also clean used lumber, other misc. things. Call 573-2936 after 5:00 p.m. All day Saturday and Sunday, or come by 2601 Westridge.

FURNITURE SALE-double bed, maple bunk beds, bed spreads, linens, chairs, T.V.'s towels, other items left behind. Price is reasonable. No phone calls please.

CHOICE ANTIQUES
Mrs. Hattie Gatling
710 25th St. - 573-2347
Just Arrived!! New shipment of antiques. china cabinets, large oak dresser, round tables, sets of chairs, wash stands, china, glass and miscellaneous.
Bank Americard-Master Charge

DRUM SET for sale, full set $240.00. Tool boxes for pickup $25.00. Phone 573-8348.

FOR SALE: 16 foot Crosby sled with a 90 hp motor. Also, a 1972 250 Yamaha. Call 573-2953.

USED BLACK-WHITE T.V. Plays good-as is $25.00. Goodyear, 1701 25th, phone 573-9341. Credit Welcome.

DOGS-PETS, ETC. K-3

AKC Registered Brittany Spaniel pups for sale, Call 573-3839 after 5:00 p.m.

GARAGE SALES K-5

Carport Sale
Wednesday — Sunday
Furniture and appliances, clothes and misc.
3208 Hill Ave.

Back To School
Garage Sale
Lots of girls clothes 10:00 a.m.-4:00 p.m.
Thurs.-Fri.-Sat.
218 36th Place

GARAGE SALE
3005 38th.
Children's clothes, toys, and misc.
Thursday & Friday

USED MOTOROLA Console Stereo, AM-FM radio, and record changer, solid state, good condition. $197.00. Goodyear, 1701 25th. Phone 573-9341. Credit Welcome.

GARAGE SALE
1900 Scott St.
Thursday and Friday - Opens 10:00 a.m.
Band shoes size 5½ and 7½ Wedding dress-new.

BIG ESTATE SALE
Everything Goes
Friday, Saturday, Sunday
9:00 - 5:00

CARPORT SALE
Friday & Saturday
Corner Ave. M & 1208 19th St.

WANTED TO BUY K-14

Wanted: Antiques, will buy cut glass, art glass, china, porcelain, and other antique items. 573-5602 or 573-3573.

WANT TO BUY: A safe. Call 573-2953.

RENTALS L-1

TWO BEDROOM furnished apartment, upstairs, lots of storage, no pets, couples only. Call 573-9515.

UNFURNISHED THREE bedroom brick Southwest Snyder, available September 1, phone 573-9001.

2 Bedroom Furnished House available now. 573-9001.

FURNISHED
APARTMENTS & ROOMS
Special Weekly Rates
Bills Paid—Come Look
Tel-Ray—T.V. Available
SKYLINE MOTEL
Lamesa Hwy 573-9226

TWO ROOM and three room furnished apartments. Also two bedroom apartments with or without T.V. L. A. McClanahan. 573-3566.

FURNISHED APARTMENT, neat, two bedroom, SCAT and utilities. Sorry no pets, couples preferred. Call after 5:00, 573-6525.

FOR RENT, 1 bedroom Apartment, carpet, air conditioned, all bills paid, call 573-9469 or 573-8242.

SPACES FOR MOBILE Homes for rent, small child excepted. Inquire in person at 506 27th St.

COUNTRY, FURNISHED, 3 large rooms, bath, carpet, garage, bills paid except gas, couple only, 2 miles North. 573-7170.

TWO BEDROOM furnished apartment for rent. Phone 573-3431 or 573-3849.

ENGLAND APARTMENTS
1500 27th
●1 and 2 bedrooms
●unfurnished or furnished
●Bills paid
●Cable TV
For Appointment Call
573-2252 or 573-6150

MOBILE HOMES L-9

FOR SALE or rent-Mobile Home 65 x 12. 1972 Winchester. Two bedroom, like new, custom built, many extras. Finely furnished, refrigerated air, washer and dryer. Call 573-2377.

MUST SELL 14 x 70 Mobile Home, total electric, front den, small equity and take up payments. 573-7835 or 573-6001.

1972 THREE BEDROOM, double-wide Mobile Home, small equity, $134.00 monthly, 573-8487 or 573-9419.

SACRIFICE 1974 14'X66' Spanish Decor Mobile Home, 2 bedroom and 2 full baths, wet bar, will sell furnished or unfurnished. Unusual-must see to appreciate. 573-2480.

FOR RENT: 2 bedroom Mobile Home, centrally located, $25.00 a week, water bill paid. Phone 573-7127.

REAL ESTATE M

FOR SALE OR LEASE: 2 bedroom house, large shop bldg. plus 2 bedroom rent apartment, all on corner lot-15th St. and Lubbock Hwy. to responsible party. Owner will be on premises Saturday afternoon and Sunday morning till 1:00 p.m. August 24th and 25th.

Price reduced-owner says sell-10 acres 3 bdrm 2 bath brick 6 miles South.

3109 40th-3 bdrm & den only $81. pmt-equity buy.

East-nice carpeted 2 bdrm-fenced-pmts only 60. equity buy.

East-large 3 bdrm, on ¼ blk. of land, fenced, windmill, can be financed. See this today.

42nd-Large 3 bdrm, carpet, equity buy.

MERLE NEWTON REALTY
3311 College Ave. Office 573-6928
Merle Galyean Home 573-6928
Raborn Galyean Home 573-6928

BUYING? OR SELLING
2410 28th St. 2-BR-large lot.
3 BR on 42nd St. $7,000 equity.
Mobile home lots-all utilities.
Nice lake cabins-bargain prices.
320 acres ranch land-Reagan County.
170 acres east-$250 per acre.
200 acres east of Colorado City-$250 per acre.
4.5 acres, close house & out buildings-$25,000.
20 acres-3 water wells-house & barn-good fences.
A going business with good located lot.
Commercial lots-nice location.
BEAVERS REAL ESTATE
2425 College Ave.
Phone 573-9472
Virginia Eime 573-3713

1. On Ave. O-2211 nice 2 bdrm. older real solid home, $5,000.00
2. Ave. A. $21,000. 3 bdrm.-2 baths-den-carpeted, on wide lot-fenced back yard.
3. Have 12 and one half acres for lease
4. Hermleigh houses 1,800 and up.
200 E. Hwy Ph. 573-7682
Roswell Rigsby

1. We HAVE SEVERAL OLDER BUSINESS BUILDINGS IN GOOD LOCATIONS.

2. EAST SNYDER... 2 bed room... good location ...owner will carry paper. Some new carpet.

3. TEXAS G.I. We have two 40 acre tracts on hiway... $300 per acre.

4. Big lot near east City limits. WE NEED LISTINGS FOR HOUSES AND FARMS.

5. S.W. Snyder... NEW LISTING... 3BD. ROOM 2 BATHS .. TILE FENCE... APT. ONLY.

BRIGHT'S REALTY
NORTH SIDE OF SQUARE
BUSINESS PH. 573-6137
NIGHT'S&WEEK-ENDS 573-9583

New Exclusive Listing
SPACIOUS & ELEGANT. . .
The whole family will love this Beautiful 4 bedroom, 3 bath home...Formal living room and dining room...Well arranged kitchen with all built-ins...Large den with Bar, Fireplace and sliding glass door to an indoor swimming pool! Keep fit and enjoy life with a year-round heated pool...Indoor gas grill...Landscaped yard with fruit trees and tile fence for complete privacy...This is a real quality home with many more extras too numerous to mention.
Shown by Appointment Please Call
JACK & JACK REALTY
573-3452

Use Snyder Daily News Classified Ads—Call 573-5486.

Use Snyder Daily News Classified Ads—Call 573-5486.

BRAND NEW LISTING

Owner says "Sell" moving away!! "Choicest Locations"!! Four bedrooms, 2 baths, formal living, den with wood-burning fireplace, play-room, utility. Central heat, refrigerated air. Lots closets. Shag carpet. Beautiful yard. Storage House at back. Let us show you!!!

Weighing Values!!! Most attractive. Take a peek at this clean, comfortable, liveable three bedroom 2 bath "Home" Priced night. 3609 Irving.

Browning Realty
1906 26th Street
Business Phone 573-6306
J.L. Browning 573-3158
Evelyn Barnett 573-3933

SOUTHWEST...new brick home..3 bedroom, 2 bath..total electric..fine location..$28,500.00.

EDGE OF COLONIAL HILLS..brick, 3 bedroom, 2 bath, low interest loan..equity buy..sales price $20,000.00.

OLD WEST..new refrig and heating system, dish washer, stove..3 bedroom, small den..2608 Ave. U.

CENTRAL..3 bedroom home with smaller house on same lot..some furniture..fine buy at total price of $9500.00.

CENTRAL..home needs some repair..owner will finance with small down payment..1508 27th St.

STEVENSON REAL ESTATE
South Side of Square
Business Phone 573-5612
Nights & weekends—573-5612

Classified Ads—Call 573-5486.

611 East Highway
JACK & JACK REALTY
573-3452

NEW LISTING...Excellent location on El Paso...4 bedr. 2 bath...Kitchen-Den combination...Built-in corner breakfast nook...Carpet & drapes...Brick...Shaded Patio...The price will surprise you...call today!

NEW LISTING 3 bedr. one bath with extra large kitchen and dining area...Completely redone inside...Double car carport...Extra building on front of lot that would be ideal for Studio or office...El Paso Street.

SOUTHWEST...ALL BRICK... 3 bedr. 1½ baths...Kitchen-den combination...Utility room...Living room...Good location close to Park...Lovely back yard...Priced Right...3106 42nd Street.

MANY POSSIBILITIES...5 bedr. 2 bath...basement...game room...living room...den...West Ave. U.

NICE 3 bedr. 1 bath on 42nd Street...$15,800. NICE 3 bedr. 1 bath on Ave. U...$13,500.

Nights and Weekends Call:
Elizabeth Potts 573-2404
Lois Graves 573-2540
Dolores Jones 573-3452

LARGE THREE bedroom, by High School, 1 bath, $16,900. Loan 5¾ percent, down $2,000. $175.00 monthly payments. Phone 573-5627.

MISCELLANEOUS M-3

For sale 645 acres 13 miles Northeast of Snyder, 400 acres cultivation, plenty of water $225.00 per acre. Call 735-2852 after 6:00 p.m.

LOOKING FOR A SERVICE AND CAN'T FIND IT?
YOU'LL FIND IT HERE IN THE . . .

BUSINESS DIRECTORY

DIRECTORY FOR THE SNYDER AREA
NEW AND ESTABLISHED BUSINESS FIRMS

ARTS & CRAFTS

We Have Beautiful Squash Blossoms, If You Haven't Seen A Squash Blossom, Come By Today And Let Us Show You Our Beautiful Collection.
THE HITCHING POST

BEAUTY PARLORS

Look Lovely And Feel Lovely
Have Your Ears Pierced At
THE BEAUTY PUB
4201½ College 573-6211

LET TIMELY FINANCE HELP YOU WITH BACK—TO—SCHOOL LOANS!!
TIMELY FINANCE CO.
2409 AVE. R

AMUSEMENTS

KIDS LOVE TO BOWL!
SNYDER LANES
1910 35th 573-2811

HIRE

PIPE AND TUBING FORK LIFT
Ideal For Moving Oilfield Pipe and Tubing
D. M. FOREE 573-5464

Concrete And Masonry Work
Call
573-7116

RESTAURANTS

HIGHLAND PARK BAKERY 37th & College
We Specialize in Wedding Cakes
CALL 573-8762

Mexican FOOD
HOT TAMALES,
Try Them...And Our Other Tasty Delights.
El Camino Restaurant
Hwy 84 at 180 Bypass 573-9157

AUTO REPAIRS

SHOT'S WRECKER
NIGHT AND DAY TOWING
And Storage Service
573-7260
24 HOUR SERVICE

HOUSE FURNISHINGS

SALE, SALE, SALE
16 Cu. Ft. Freezers
Washers, Dryers
MONTGOMERY WARD

TYPEWRITER REPAIR

Typewriter and Adding Machine Repair
573-2252
BUD'S OFFICE SUPPLY

TO LIST YOUR BUSINESS IN THE DIRECTORY CALL 573-5486

HOSTAGE FACEOFF—Officers from the Potter County sheriffs' department take aim at the top two floors of the Potter County jail as a shootout occurred. When the smike cleared one was slain and three wounded. (AP WIREPHOTO)

Jail Revolt Ends With One Slain, Three Injured

AMARILLO, Tex. (AP) — Sheriff's deputies have put an end to a 36-hour revolt by prisoners holding a hostage in the Potter County jail by blasting their way inside, shooting the rebels leader and rescuing the hostage.

Darvin "Red" Meharg, 39, a former policeman who had turned to crime, was cut down by a shotgun blast and killed Wednesday as officers rushed him and he tried to grab the jailer he had held captive.

His four partners in the escape attempt, including a woman, were charged with aggravated kidnaping. The four, captured unharmed, are James E. Quinn, 23, an escapee from a federal institution in Florida; Kenneth Albert Oliver, 27, serving a murder sentence; James Petty, 26, convicted of armed robbery, and Barbara Thiel, 40, who had been arrested along with Meharg on robbery charges. Justice of the Peace Clifford Roberts set individual bonds of $50,000.

Meharg and his confederates took over the seventh floor of the downtown jail about midnight Monday when they overpowered guards Don Sidwell and Stan Snitker, and then demanded a getaway car and $10,000 cash.

Later in the day they released Sidwell, who had been injured during the scuffle with the prisoners.

Neither the prisoners nor the guards carried guns. Meharg and the others were armed only with knives they stole from the kitchen.

Sheriff T. L. Baker said his men moved on Meharg and his group "when it became apparent that further discussion would gain nothing and, in all probability, might endanger the life of Snitker and other innocent people."

Other prisoners in cells of the seventh floor did not participate in the attempted break. They remained in their cells while Meharg negotiated with jail officers.

"We thank God that the bloodshed was no more than it was," Baker said.

Injured during the charge by the charge by the officers were trusty Edward Hosford, 21, who was shot in the stomach, Deputy George Griner, who suffered a leg wound, and state trooper Cal Hinkle, who also sustained a leg wound.

Baker gave the order to rush the seventh floor shortly before noon.

Baker said the door leading to the seventh floor was blasted open and officers dashed in. Meharg reached for Snitker and was shot.

Snitker was rescued unharmed.

Meharg, the leader of the group, was a former Wichita Falls policeman who was fired from that job in 1958 for what a detective described as "harebrained misbehavior." Since then he had been in trouble with the law and at one time escaped from the Wichita County jail.

Mrs. Thiel had become his companion in recent years. Her mother, Louzetta McGregor, said Mrs. Thiel was a reluctant participant in the attempted break.

County Judge Branch Archer said there will be "an unbiased investigation of the attempted jailbreak and subsequent violence." He told Dist. Atty. Tom Curtis he has appointed "two or three" private lawyers to assist him in taking statements and gathering evidence.

Curtis said transcripts and statements will be taken "from every other prisoner who knows what took place."

It was the second such disturbance in Texas by the use of hostages in less than a month. Two convicts and two hostages died Aug. 3 in the Huntsville state prison when the convicts tried to make their way to an armored car they had demanded and ran into a blockade of armed officers.

A justice of the peace later ruled that convicts Fred Gomez Carrasco and Rodolfo Dominguez shot hostages Elizabeth Beseda and Julia Standley and then killed themselves at Huntsville. The shooting put an end to an 11-day siege during which Carrasco and two partners held as many as 15 hostages in the prison library.

Employes Balk At Transfers

By WILLIAM PRATER
Associated Press Writer

CHICAGO (AP) — Inflation and wives who are taking careers more seriously are beginning to thwart some corporate plans for employe transfers, a moving industry survey shows.

Corporations aren't as generous as they once were in paying for employe transfers and employes are responding with reluctance to move, according to the survey of 286 companies.

It also shows an increasing tendency for employes to balk at relocation because of their spouse's careers.

Transfers could slow more, said J.J. Thorne, vice president of marketing for Atlas Van Lines, who conducted the survey.

Thorne said that throughout the moving industry he hears rumors of declining business.

Van line rates have risen 15 per cent in the last year, boosting average per-move cost for Atlas corporate customers from $1,318 to $1,494.

Cost-conscious firms have responded by slicing "moving extras" such as reimbursement for motels, house hunting and transportation. Cuts averaged 22.4 per cent, from $1,932 in 1972 to $1,500, Thorne said in an interview on Wednesday.

He said 37 per cent of the companies polled had one or more employes refuse transfer in 1973.

One reason is that wives are taking their careers more seriously, Thorne found.

Thorne said he has conducted the survey for the past seven years but hadn't seen the need to ask about the reluctance of wives to move until a year ago. He said this year he found that 67 per cent of the companies responding had problems talking wives into moving because of their own jobs.

"Let's face it, a move—any move—is going to be tough for a family ... and wives who want to hold onto their jobs just increase the problem," Thorne said.

"It's more than a little scary. Our business generally follows the general economy by a year. There was a recession in 1964 and we felt it bad in 1965. Now, we're really worried over 1975."

He said gross revenues for the moving industry are up 28 per cent over last year, but mostly because of industrywide rate increases. He said the actual number of shipments in July dipped 6 per cent from July 1973.

Propose Krogh Be Suspended

SEATTLE, Wash. (AP) — A recommendation that former White House "plumber" Egil Krogh be suspended from practicing law for nine months has been forwarded to the state Bar Association and the State Supreme Court.

It was made by a Bar Association disciplinary panel after two days of hearings. The three-lawyer panel heard testimony from Krogh among others before reaching a decision Wednesday.

Krogh, 35, was convicted in the burglary of the office of Daniel Ellsberg's psychiatrist and served 4½ months of a six-month sentence.

The panel chose suspension rather than disbarment because it said Krogh's involvement was attributable to inexperience, youth and the unusual atmosphere in the White House at the time.

Use Snyder Daily News Classified Ads—Call 573-5486.

Taxpayers Ask IRS

This column of questions and answers on federal tax matters is provided by the U.S. Internal Revenue Service and is published as a public service to taxpayers. The column answers questions most frequently asked by taxpayers.

★★★★

Q. I hired a baby sitter to take care of my child while I went out looking for a job. Is this expense deductible?

A. Yes. A person may deduct child care expenses incurred while in the actual search for gainful employemnt as well as those incurred while working. For details on the limitations applicable to the child care deduction, see IRS Publication 503, "Child Care and Disabled Dependent Care." It's available free from your IRS office.

Q. I paid $50 to attend a dinner to raise funds for a political candidate. Is the entire cost of the ticket deductible or do I have to subtract the value of the meal to arrive at my deduction.

A. The entire cost of the ticket to the political dinner is eligible for a deduction or credit if the dinner is clearly in the context of a campaign of an eligible candidate and is not primarily a device to confer private benefit in the form of meals or entertainment to the contributor. Otherwise, the contribution included only the excess of the amount paid over the fair market value of the meal and entertainment.

Qualified political contributions may be deducted up to $50, ($100 if married filing jointly) or one half may be taken as a credit against your tax up to $12.50 ($25 if married filing jointly).

Q. How do you report dividends received on mutual fund shares?

A. It all depends on the type of dividend you receive from the fund. Ordinary dividends or taxable dividends are the most common type and any dividends you receive can be assumed to be an ordinary dividend unless the fund indicates otherwise. Except for the first $100 of such dividends which generally may be excluded from income, ordinary dividends are fully taxable.

Some funds distribute capital gain dividends. These are treated as long term capital gains and are taxed at a more favorable rate than ordinary dividends. However, these capital gain dividends do not qualify for the $100 dividend exclusion.

A fund distribution not out of earnings and profits is not taxed. It is a return of your investment, or capital, in stock of the mutual fund. A mutual fund will notify you on Form 1099 DIV or by written notice as to the amount of gross dividends, capital, etc., that you must report on your income tax return.

For more details, see IRS Publication 564, "Tax Information on Mutual Fund Distributions." It's available free from your IRS office.

Q. Can condominium owners deduct amounts paid for real estate taxes and mortage interest?

A. Yes. If you itemize deductions on Schedule A (Form 1040), such payments are deductible.

New Trial Ordered In DP&L Suit

NEW ORLEANS (AP) — A federal appeals court has ordered a new trial in a case involving a suit by Ford Motor Co. against Dallas Power and Light Co.

The original suit claimed that the release of water from DP&L's Mountain Creek, Tex., dam during heavy rains in May 1969 caused flooding of Big D Auto Auction Co. lots where some 650 Ford, Mercury and Lincoln-Continental used automobiles were stored.

Judge Robert M. Hill of U.S. District Court in Dallas had thrown out the suit after a jury found that Big D knew the area in the Mountain Creek flood plain was subject to flooding.

Judge Hill said this constituted contributory negligence and therefore Ford was not entitled to recover damages from DP&L.

Judge John R. Brown of the appeals court said Wednesday Hill should have applied a different standard of negligence and sent the case back for a new trial.

Judge Brown noted in his opinion that General Motors, American Motors and Chrysler Corps. also had cars on the Big D lot and are "waiting in the wings with similar claims."

Busing Has Little Effect

DALLAS (AP) — Busing of school children has had little effect in achieving interaction of the races in secondary schools, according to a survey conducted by the Dallas Independent School District.

The study, carried over the last three years, indicated pupils of the same ethnic group tend to stick together in school.

The study covered 27 secondary schools. It observed and analyzed lunchroom and other free-period pupil activity.

The schools studied included only those in the district where the black pupil population made up at least 10 per cent of the enrollment.

The report concluded that junior high school pupils interacted more often than high school pupils and male pupils tended to interact more often than females in ethnically mixed groups.

US Citizens In Greece Going 'Underground'

By NICHOLAS LILLITOS
Associated Press Writer

ATHENS, Greece (AP) — Helen McCarty comes from New York, but she tells Greeks her home is in Canada.

Paul Canavos of Newton, Mass., has an American-registered car but he is not driving it these days.

U.S. citizens in Greece are going "underground," fearful of the strong wave of anti-American feeling sweeping the country.

Many Greeks blame Washington for not preventing Turkey's invasion of Cyprus. Others are angry because of the U.S. support of the now defunct military junta that governed Greece.

Shouts of "Kissinger murderer" and "CIA go home" are a common occurrence in the streets of Athens, normally bustling with foreign tourists at this time of the year. Cars owned by Americans, both civilians and military personnel, have been burned.

The U.S. Embassy usually has some 7,000 American tourists registered at this time, but the present figure is 300. The Americans remaining are assuming a very low profile.

"I asked this clerk at the bank if I could change my travelers checks. He gave me a cold stare and told me to wait 10 minutes," said Mrs. McCarty.

"There was nobody in front of me and I decided to wait. When he saw I was prepared to, he screamed at me: 'I said 10 minutes.'

"That was it. I got the message and walked off. Now I tell everyone I'm a Canadian."

Other Americans tell of similar experiences. Taxi drivers suddenly can't speak English. Normally efficient waiters move at a snail's pace when the customer is American.

The U.S. embassy said it received at least 300 calls last weekend from Americans complaining of bad treatment. None said they had been physically hurt, but sometimes the hostility bordered on injury.

"We were just climbing into a cab," said Alex Childs of Northbrook, Ill., "when a crowd of about 200, their arms linked, approached us shouting things about Cyprus.

"Luckily all of us were in the car before they encircled us and started thumping on the roof. They finally let our taxi man drive off, but I was scared."

Annual
DRAPERY CLEANING SALE
20% OFF
On All Draperies
JOE GRAHAM CLEANERS
2417 College 573-3401

TERMITES?
Roaches?

Floor Shake?
Floor Squeak?
Musty Odors?
Call Us For
FREE INSPECTION
573-9863
● Lawn & Trees Spraying
AAA EXTERMINATING CO.
1311 College Ave.

Watermelon
COLD, FRESH
each 99¢
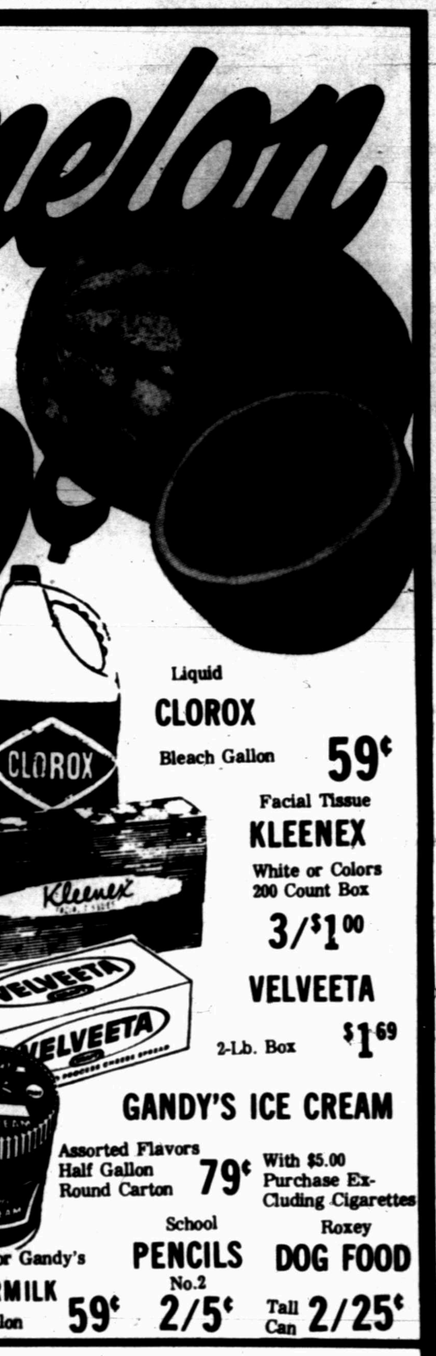
SHURFINE PORK 'N BEANS ... 4
SHURFINE TOMATOES ... 4
SHURFINE EVAP. MILK ... 4
TRAPPEY JALEPENO PINTO BEANS ... 3
RANCH STYLE BEANS ... 3
SHURFINE SPINACH ... 5
FRUIT COCKTAIL
BARTLETT PEARS
PINEAPPLE ... 3 $1
Liquid CLOROX Bleach Gallon 59¢
Facial Tissue KLEENEX White or Colors 200 Count Box 3/$1.00
VELVEETA 2-Lb. Box $1.69
GANDY'S ICE CREAM Assorted Flavors Half Gallon Round Carton 79¢ With $5.00 Purchase Excluding Cigarettes
Shurfine or Gandy's BUTTERMILK Half Gallon 59¢
School PENCILS No.2 2/5¢
Roxey DOG FOOD Tall Can 2/25¢

THIS WEEK'S SMART SHOPPERS GUIDE!

Advertized Item		Special Price	Reg Price	You Save	Advertized Item		special Price	Reg. Price	You Save
ORANGE JUICE	Shurfine Frozen 6-Oz. Can	19¢	31¢	12¢	7-BONE STEAK	Choice Heavy Beef Lb.	89¢	$1.09	20¢
TOMATO SOUP	Campbell 10¾ Oz. Can	15¢	21¢	6¢	LIVER	Pork Beef Lb.	49¢	59¢	10¢
YELLOW ONIONS	Fresh Lb.	9¢	19¢	10¢	CORNISH GAME HEN	Grade A Size Ea.	99¢	$1.19	20¢
POTATOES	U.S. No. 1 Russet 10 Lb. Bag	99¢	$1.39	40¢	BIC BARGAIN PAC	9 Ball Point Pens	69¢	99¢	30¢
	California Fresh 3 Lbs	$1.00	49¢	15¢	ANACIN	12s.	29¢	39¢	10¢

T-BONE STEAK Fresh Trimmed, Lb. $1.79
SLICED BACON Rindless Lean Slabs, Lb. $1.19
PORK STEAK Fresh Lean Slices, Lb. 95¢
GROUND CHUCK Lean Lb. 98¢
CLUB STEAK Fresg Tender, Lb. $1.39
ROUND STEAK Boneless Choice Lb. $1.59
SIRLOIN STEAK USDA Choice Beef Lb. $1.49
ARM ROAST Round Bone Swiss Cut, Lb. $1.19
BEEF RIBS Barebcue Style, Lb. 79¢
RAINBOW MARKET

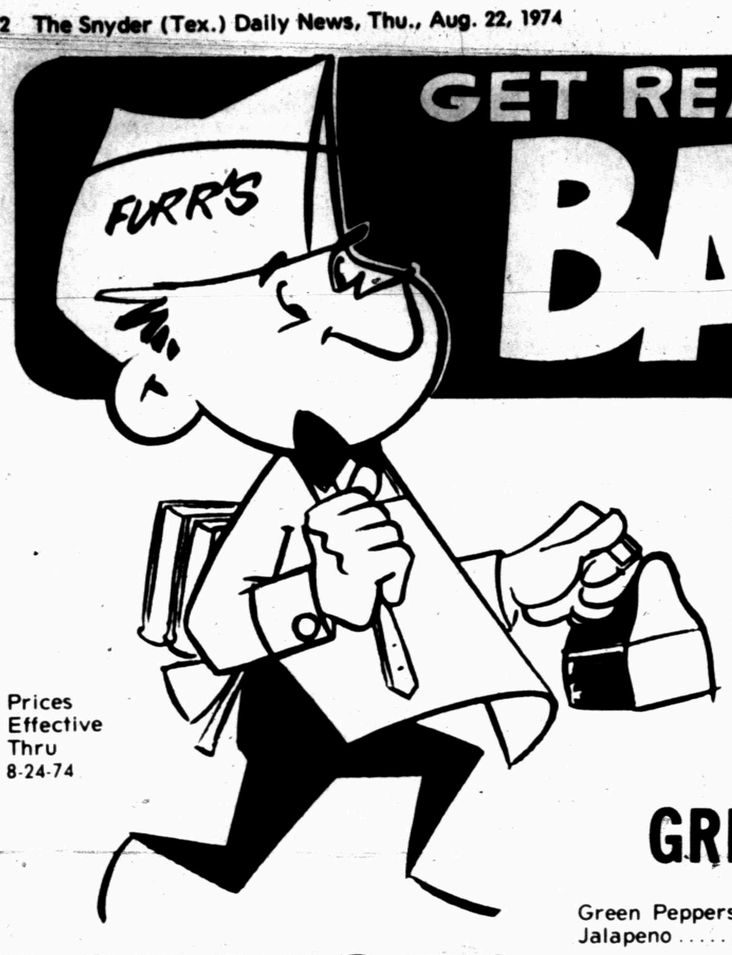

GET READY FOR BACK-TO-SCHOOL

Prices Effective Thru 8-24-74

MUMS Garden Mums $1.59

CARROTS Carrots Cello Bag ..... 2 FOR 39¢

PLUMS Juicy ..... 39¢

GREEN PEPPERS Green Peppers Jalapeno ..... 29¢

POTATOES Red 10 Lb. Bag ..... 79¢

BANANAS Central American Golden Ripe Lb. ..... 15¢

LETTUCE Fancy Iceberg Large Heads Lb. ..... 23¢

CUCUMBERS Fancy Slicing Size, Lb. ..... 19¢

RANCH STEAK Furr's Proten Lb. $1.19

CHUCK STEAK Furr's Proten Lb. $1.09

ROUND STEAK Furr's Proten Lb. $1.39

SIRLOIN STEAK Furr's Proten Lb. $1.39

GROUND BEEF Fresh Ground Daily, Lb. ..... 89¢

FRYERS USDA Inspected Whole ..... Lb. 39¢

RIB STEAK Furr's Proten Lb. $1.39

T-BONE Furr's Proten Lb. $1.69

CLUB STEAK Furr's Proten Lb. $1.65

RUMP ROAST Furr's Proten Lb. $1.29

BUFFET HAMS Boneless No Waste Lb. $1.49

TURBOT Fish Fillets Lb. ..... 98¢

PERCH Top Frost Fillets Lb. ..... 99¢

FISH STICKS Food Club Lb. ..... 99¢

EGGS Farm Pac USDA Grade A Medium, Dozen ..... 55¢

PEARS Cala Ripe No. 2½ Can ..... 49¢

TUNA Food Club Light Chunk No. ½ Can ..... 49¢

CARROTS Gold Tip Sliced No. 303 Can ..... 3 FOR 69¢

VEGETABLES ..... 4 FOR $1.00

TOMATOES Contadina 14½-Oz. Can ..... 4 FOR $1.00

VIENNAS Food Club Sausage No. ½ Can ..... 3 FOR $1.00

STEW Chef Boy-Ar-Dee Meat Ball 29-Oz. ..... 89¢

PICKLES Heinz Dill Or Sweet Cucumber Slices 16-Oz. Jar ..... 39¢

INSTANT TEA Food Club 3-Oz. Jar ..... 89¢

CRACKERS Gaylord Saltines 1-Lb. Box ..... 39¢

SOFTNER Topco Fabric ½-Gal. Jug ..... 69¢

OYSTER STEW Hilton 10½-Oz. Can ..... 71¢

HI C Drinks All Flavors ..... 44¢

BOUNTY ..... 49¢

TEA Lipton Instant 3Oz. $1.19

Frozen Food Favorites

ORANGE JUICE Gaylord Frozen 6-Oz. Can ..... 5 FOR $1.00

EGG BEATERS Fleischmann's 16-Oz. Size ..... 89¢

CAKES Sara Lee-Blueberry, Chocolate Cup Cake, or French Crumb Each ..... 89¢

100 Per Cent Orange Juice From Florida

GOLDEN CORN Gaylord Whole Kernel, 24-Oz ..... 59¢

PIE SHELLS Top Frost 2Pac. ..... 39¢

STILLWELL FRUIT-16-OZ. PKG.

Peaches	73¢	Cherries	91¢
Blackberry	$1.24	Strawberries	91¢
Rhubard	44¢	Blueberries	91¢

We Reserve The Right To Limit Quantities

WE GIVE GOLD BOND STAMPS
Double Gold Bond Stamps Sat.

VALUABLE COUPON
THIS COUPON ENTITLES YOU TO
SAVE 30¢ FOLGER'S COFFEE
With Coupon 2-Lb. Can $2.30
Without Coupon $2.60
Expires 8-24 74
Furr's SUPER MARKETS
LIMIT ONE COUPON PER FAMILY

SCHOOL GLUE Elmer's 4-Oz. ..... 39¢

WHITE PASTE Honor-Roll 5-Oz. ..... 15¢

STAYFREE MAXIE PADS Box of 12's 29¢ Box of 30's

COMPASS Ball Bearing Pedigree Ea. ..... 29¢

SCHOOL LUNCH KIT Aladdin, Metal With Unbreakable Vacuum Bottle $2.99

WOODEN RULER 12-In. Each ..... 5¢

3-RING BINDER Denim Only $1.29

CRAYOLAS 16 Ct. Plastic Box 25¢

PENCILS Integrity No. 2 Lead 5 For 10¢

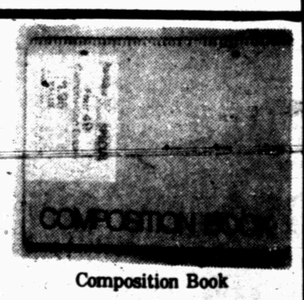

Composition Book Four 49c Books 50 Sheets Poly Wrap. $1.96 Value $1.09

TABLETS Big Chief 8" x 12" 60 Sheets 19¢

KNEE HI HOSE Seamless Nylon One Size Fits All 4 FOR $1.00 Pr.

SHOP Furr's MIRACLE PRICES