Wichita Falls Record News

VOL. VI, NO. 55. WICHITA FALLS, TEXAS, THURSDAY, OCTOBER 2, 1924. FIVE CENTS EVERYWHERE.

IOWA G. O. P. IS SPLIT WIDE OPEN

Redheads Capture T-O Fair Interest In Coming Soiree

Twenty of Them Have Already Entered to Match Their Plummage With Hue of Rhode Island Red Rooster's Plummage.

With the Texas-Oklahoma fair swinging into the fourth day of its annual exhibit, chief interest today centers around the red headed girl contest, entries in which are piling up rapidly at the fair association offices. Twenty have been received already.

A crown of glory nearest the hue of the prize winning Rhode Island Red rooster will pull down for its possesor a blue ribbon and title of queen of the jockey ball. The latter will be staged on the plaza at 6 o'clock tonight, with the leading point winner on the race course titular monarch of all he surveys and the titian topped victor of the girl contest as his running mate.

Close Race Results.

At the conclusion of Wednesday's races, four of the leather pullers were grouped about first place. The final decision will not be made until the conclusion of today's events on the track.

A hop and other doings will feature the ball tonight. A capacity outside crowd is expected.

"Business was good" at the fair grounds yesterday when "Oklahoma Day" was observed. The crowd was as dense as ever, the shows proved as attractive as ever, the races were as fast, the vaudeville as daring. A high wind in the afternoon forced a cancellation of the wing walking and other stunts planned by the Gates Flying Circus, but a brilliant night flying exhibition helped to make up for this. Otherwise the day's program went through as scheduled.

No Crowd Estimate.

Fair officials still decline to make estimates on the number of persons visiting the grounds. They have, however, expressed themselves as well satisfied with the interest being shown. With a continuation of the [illegible] weather thus far enjoyed, it is predicted that attendance records this year will easily exceed those of last.

Judging of the various exhibits progressed steadily Wednesday. Several of the divisions were finished up and others brought to a point where they can be concluded today. Tonight should see most of the prizes awarded.

"Texas Day Today."

DR. GEORGE TRUETT COMING

State Notable in Baptist Work Will Deliver Address Here.

Dr. George W. Truett and Dr. F. S. Groner, both of Dallas, will be in Wichita Falls Wednesday, October 15 to speak at a meeting of the interest of the seventy-five million campaign at the First Baptist Church, according to Dr. O. L. Powers, pastor First Baptist church. The services will begin at 10 o'clock in the morning and conclude at the lunch hour. A banquet will be held following the services under auspices of the Men's Bible class.

SCHOOL TAXES INCREASE

Rolls For Present Year Show Gain of $2,000,000 Over Last Year.

City property valuations rendered this year for school taxes show an increase proportionate to those turned in for city taxes. Completion of the school tax rolls by Assessor and Collector W. R. Hyer yesterday reveal that this year's total value of assessable property for school taxes is $35,286,177. Last year it was $32,673,240, or a gain of $2,613,620.

The city figures, completed last week, showed a gain for the present year of about $3,000,000 over those of 1923.

The grand total of the rendered real estate is $23,277,397 and of personal property $[illegible]84,800. The total value of the schools' rendered roll is $33,362,207 and the assessed valuation of the unrendered roll $1,923,970. This later is a reduction of $100,000 in the unrendered roll over last year, which was $2,024,570.

Taxes accruing to the schools this year will be $332,861.77.

ANOTHER FALSE ALARM.

Firemen were called at 7:30 Wednesday night to the corner of Ninth and Kemp where some one had pulled the fire alarm box. Aside from a small pile of leaves smouldering in a gutter no blaze could be found. It was marked up as a false alarm.

OPTIMIST CLUB MEETS

The Optimist club ran true to form Wednesday in its weekly luncheon with optimism rampant. Announcement was made that the present campaign for new members will be closed at the next luncheon and reports from the leaders, Jimmy Allred and W. C. Hamilton, will be heard.

THE WEATHER

Maximum temperature 84, minimum temperature 53, temperature at 5 p. m. 84, precipitation zero, south breeze, clear average wind velocity five miles, maximum velocity 15 miles, barometer reading 29.10.

EAST TEXAS: Thursday generally fair, warmer; Friday partly cloudy, warmer in northeast portion.

WEST TEXAS: Thursday generally fair, warmer in southeast portion; Friday unsettled probably showers in the Panhandle, colder in north portion.

OKLAHOMA: Thursday partly cloudy, warmer in east portion; Friday unsettled, probably local rains, colder in west portion.

HIGHWAY BULLETIN.

DALLAS, Texas, Oct. 1.—The highway weather service bulletin of the United States weather bureau here today follows:

Highways are passable in Texas and Oklahoma, and mostly in fair to good condition though rough in places. There are a few local detours due to road construction. Dirt roads are becoming dusty in places.

Today's Doings

"TEXAS DAY"

8 a. m.—Gates open for fourth day of third annual Texas-Oklahoma fair.

9 a. m.—Judging of shorthorn cattle.

Judging in women's department.

Judging of rabbits.

10 a. m.—Opening of Wood midway and Con T. Kennedy shows.

11 a. m.—Band concert on plaza by Taylor's Military Band.

2 p. m.—Running races on speedway.

Concert in front of grandstand by Chicago Cadet Band.

Vaudeville and hippodrome acts in front of grandstand.

3:30 p. m.—Gates Flying Circus over grandstand.

5 p. m.—Band concert on plaza by Taylor's Military Band.

8 p. m.—Fireworks spectacle "India" or "A Night in the Orient."

Band concert in front of grandstand by Chicago Cadet Band.

Vaudeville and hippodrome acts.

Gates Flying Circus in sky writing and night flying.

10 p. m.—Free public dance on plaza music by Doc Ross Jazz orchestra.

1924 Buildings Already Surpass Totals in 1923

First 9 Months of This Year $32,572 More Than Last 12.

TOTAL IS $1,780,539

Remarkable Spurt Shown for Wichita Falls; Sept. Increases.

New buildings constructed in Wichita Falls in the first nine months of the present year have exceeded by $32,572 the value of all new structures erected here during the entire 12 months of 1923.

Building permit records for September of this year, compiled yesterday by City Clerk W. E. McBroom, revealed the remarkable spurt in construction lines experienced by Wichita Falls in 1924. It was found that the 1923 total amounted to $1,747,767, whereas the first nine months of 1924 have seen permits issued to the value of $1,780,539. This year's total building record will very plainly exceed that of 1923.

Sets High Record.

The month just closed set a new high record for number of building permits issued this year. Ninety-six were given out, against 92 for March which was the second highest month. March, however, led in total values with $381,109; February was second with $249,125 and September third with $202,255. This year's September total showed an amazing increase over figures for the same month in 1923 when the total reached only to $81,215.

In examining the figures for the two years, it was also found that of the 1923 total, $600,000 of the value was represented by the single permit issued for the new junior college. The largest permit issued thus far in 1924 is the $250,000 structure authorized for the new Elks club house, construction on which has not yet started.

Many Small Buildings.

Thus it is apparent that a large number of smaller buildings have accounted for the gains the city has made in the building line.

Incidentally, Wichita Falls ranked seventh in the state in point of building values started, according to a report just received from the National Building association.

27 MILES AWAY

Dundee Physician Has Been Enjoying Fireworks at the T-O Fair

DUNDEE, Texas, Oct. 1, 1924.

To the Record-News,
Wichita Falls.

Although we are 27 miles away we have been enjoying the spectacular fire works each night since the fair began. One night we could hear the booming of the giant fire crackers. It is our intention to visit the fair this evening and get a closer view.

O. L. WOODALL, M. D.

THE COUNTY FARM EXHIBIT

Harley Snider's Management Offers Display at T-O Fair This Year.

The Wichita County Farm of which Harley Snider is manager is represented by a well arranged display in the Agricultural building at the fair. Splendid examples are shown of the crops raised on the farm and the skill with which they are harvested and preserved for use.

Wheat, oats, corn, feed stuff, potatoes, onions, eggs, green pecans and some choice okra pods are artistically arranged around a fine display of canned fruits, vegetables and jellies.

The exhibit is surmounted by a huge sign bearing the words "County Farm" worked in various grains and decorated with a fancy border and corner designs.

VERNON FIELD GETS GUSHER IN DEEP SAND

Wells-Guiberson is Flowing Continuously Since ten Yesterday Morning.

23 FEET IN SAND

Well Flowing at Rate in Excess of Sixty Barrels an Hour.

11 P. M.—At eleven last night the well was flowing into earthern storage at a rate estimated as greater than 60 barrels an hour. Additional tankage had been ordered to the field and connections were being made with the South Vernon Oil company's storage to the south. The well is flowing steady.

The South Vernon oil field was placed definitely in the gusher class yesterday morning when after drilling four feet further into oil sand the Wells-Guiberson No. 1 Wharton blew the tools out of the hole and flowed high over the top of the derrick. All efforts to bring the well under control failed and late last night the well was reported still flowing into earthen storage at a rate estimated between 50 and 70 barrels an hour, somewhere better than 1,500 barrels a day, showing for the best well that has been completed in the Wichita district in months, and a reminder of old Burkburnett, Electra and Northwest field days.

School House Oiled.

The well scattered oil all over the country yesterday as far to the north as the school house on the hill, and it was only late in the day before hastily erected earthen storage tanks even begin to care for the output. There was only a thousand barrels tankage on the lease and these had been already partially filled by the flowing since last Sunday when more sand was drilled and a resulting flow of 672 barrels in 24 hours made.

Following last Sunday's improvement when the well was drilled into what looked like a second sand below 2,000 feet and stayed for 30 minutes high above the derrick, it was estimated that the well would make at least 1,000 barrels a day initial production on the swab; it actually flowed 672 barrels in 24 hours.

1,000 at Least.

Last night when some of the excitement surrounding the wonderful showing of the well had cleared practicable estimates on probable flow of the well ran better than a thousand barrels a day with a potential placed much higher—at around 1,500 barrels. It is not at all improbable that the first 24 hours' production may run to 1,700 barrels.

Sand depth of the well is given by its drillers as 1,924 to 2,017 feet, 23 feet of sand with a lime streak between 2,008 and 2,009 about a foot thick.

The well is owned by Miss Thelma Wells of this city and Al Guiberson of San Francisco, president of the Guiberson Manufacturing company manufacturer of oil well supplies.

Pipe Line Coming.

Pipe line connections will be hurried so that no more oil than necessary will be wasted, Waggoner Refining company of Electra having already undertaken the construction of a 24-mile line to the field.

When news of the strike spread Vernon rapidly filled with oil men and operators from Wichita Falls and the surrounding country, and last night Vernon streets were crowded and thick with an excited mass of people; lobbies were full—the typical crowd that soon gathers when the oil fraternity hears about a brother or a "sister's" good luck.

SAWYER'S ESTATE $50,000?

Last Will and Testament of Harding's Physician Is Filed.

By The Associated Press.

MARION, O., Oct. 1.—Will of the late General Charles E. Sawyer, personal physician to the late President Harding, was filed for probate here today. It left the entire estate to Mrs. Sawyer. Dr. Carl W. Sawyer, son, was named executor.

Executor's bond was fixed at $100,000. Under the Ohio law the executor's bond must be twice as large as the value of the personal property left.

WARRANTS CALLED IN.

State Issues Call for Registered Paper: Filed in Months.

By The Associated Press.

AUSTIN, Oct. 1.—A call for registered warrants, the first since the state went on a deficit a month ago was issued today by the state treasurer. There is $267,558 available in the general revenue. The call includes numbers 91,050.

MUST EXPLAIN WHY

Louisiana Secretary to Show Cause For Leaving Off LaFollette Name

By The Associated Press.

NEW ORLEANS, Oct. 1.—Federal District Judge Ben C. Dawkins tonight issued a rule directing Secretary of States Jos. J. Bailey to show cause next Tuesday why he should not include the names of LaFollette-Wheeler electors on the official ballot, for the general election next month.

NOCONA FARMER INJURED.

Special to The Record News.

NOCONA, Oct. 1.—While hauling cotton to town Wednesday, Geo. Lovett, farmer residing about 12 miles north of here, was painfully hurt about the face, hand and arm when his team ran away.

LIONS SEEKING MEMBERS

Wichita Falls Lions will conduct an extensive membership drive soon, starting date to be announced later. H. J. Bruce, Guy Raley and Bert Sisley have been appointed to the arrangement committee. This was decided Wednesday in business session following the weekly club luncheon.

BALLOONS SET RECORDS.

Gas Bags Establish Marks for Distance and Endurance in Tests.

By The Associated Press.

WASHINGTON COURT HOUSE, Ohio, Oct. 1.—Two new records for balloons of the category three type, one for distance and the other for endurance were announced here tonight when all three balloons, the "Washington C. H.," the "Detroit" and the "Goodyear" reported. The "Detroit" established a distance record of 302 miles, landing at Gondola Post Office, Virginia, at 5:25 a. m., while the "Washington C. H." made the endurance record of 13 hours and 48 minutes, landing at 6:30 a. m. today near Summer Hill, Cambria county, Penn.

FOSTER RAPS BANKERS

Charges their Interference May Bring War With Japanese.

By The Associated Press.

CHICAGO, Oct. 1.—William Z. Foster, workers' party presidential candidate, issued a letter to Calvin Coolidge, John W. Davis and Robert M. LaFollette today charging that interference of bankers, government officials and naval forces in China "produced a motive for retaliation by capitalists of Japan" which threatened war with the United States.

BLAYNEY ACCEPTS POST

Wire C. I. A. Regents That He Will Take Presidency of School.

By The Associated Press.

HOUSTON, Oct. 1.—Dr. Lindsay Blayney, professor of Germanic languages at Rice Institute, today wired the board of regents of the Texas State College for Women that he will accept the presidency of the institution.

Dr. Blayney was not an applicant for the position.

SEA TAKES FURTHER TOLL.

One Man Found Lashed to Raft. Dead; Second Unconscious.

By The Associated Press.

ASTORIA, Ore., Oct. 1.—Lashed to a raft, two men were found adrift at the mouth of the Columbia river last night, one dead and the other dying, according to information reaching here tonight. The men were from the trotting boat Union, believed wrecked.

COTTON MEN LOSING

Irregular Bales Causing Heavy Loss to Growers in State.

By The Associated Press.

AUSTIN, Oct. 1. — A warning "against lop sided" cotton bales and the consequent loss to growers was issued today by Charles E. Baughman, commissioner of markets and warehouses. Numerous complaints are reaching his office that ginners are growing careless as a result of the rush business Mr. Baughman said.

TWO YEARS FOR MORRIS

Oil Promoter Changes Plea and Takes Sentence of Court.

By The Associated Press.

TEXARKANA, Ark., Oct. 1.—Harry N. Morris of Shreveport, La., who last week changed his plea of not guilty to guilty of mail fraud charges in connection with oil field operations, today was sentenced in United States district court to two years imprisonment and fined $10,000.

Harold I. "Mike" Lyvers, also of Shreveport, La., was fined $400.

QUARANTINE IS INCREASED.

Austin Council Takes Drastic Steps to Safeguard Against Smallpox.

By The Associated Press.

AUSTIN, Texas, Oct. 1.—Authority to increase the number of guardsmen enlisted to maintain the quarantine at the state insane asylum because of the smallpox epidemic was extended to Police Chief Littlepage today at special meeting of city council. A number of asylum employes had broken through the quarantine line. Cost of the quarantine to the city will average $100 per day.

UVALDE CASE CHANGED.

Murder Charge Against Slayer of Attorney Is Transferred.

By The Associated Press.

SAN ANTONIO, Texas, Oct. 1.—The case of Fred McKenzie, charged with the shooting of Levi Old at Uvalde on the morning of July 27, last, has been transferred to Bexar county. Old, prominent Uvalde attorney, was killed early in the morning of July 27, while he was in the office of the Mahaffey Abstract company at Uvalde, where election returns of the first democratic primary was being received.

"MA" OPENS COUNTY FAIR.

Neither She or Jim Talks Politics at Brown County Exposition.

By The Associated Press.

BROWNWOOD, Texas, Oct. 1.—Mrs. Miriam A. Ferguson of Temple democratic nominee for governor, in a brief address formally opened the Brown county fair here today. Neither Mrs. Ferguson nor her husband, former Governor James E. Ferguson, who accompanied her, made any allusion to politics.

PERSIA SETTLES DEBT.

Turns Over $60,000 Check for Death of Robert Imbrie at Teheran.

By The Associated Press.

WASHINGTON, Oct. 1.—The Persian government today delivered to the American charge d'affaires in Teheran a check for $60,000. This amount is the reparation fixed by the United States government to Mrs. Robert W. Imbrie for the loss recently sustained by the death of her husband, Vice-Consul Imbrie, at the hands of a fanatical mob there.

CASES TO BE CALLED.

All cases on the trial docket of the county court at law will be called for setting, jury demand, dismissals and other orders next Monday, October 6, Judge Guy Rogers announced yesterday. The docket for the October term will be called at 10 o'clock Tuesday morning, October 7.

A LOVE THIEF?

Wilda Bennett, musical comedy star, is branded a love thief by Mrs. Katherine M. Frey, wife of a wealthy New York sportsman, in a $100,000 suit for alienation of affections. Miss Bennett denies the charge.

National Realtor Praises Wichita As a City of Homes

William E. Herren Declares City One of Best He Has Found in 400 Visited.

ADDRESSES CLUB HERE

Emmet Morse, Secretary of Texas Board, Also in Town Wednesday.

"Considering its size, Wichita Falls is the best built, neatest and best kept city of any of the 400 or more places I have visited in the last two years," William E. Herren, director of the extension department of the National Estate Boards of the country told the Wichita Falls Real Estate Board members in an address here last night. Mr. Herren spent most of yesterday driving over Wichita Falls. He remarked the city boasted an unusually large number of fine homes for a community of this size.

Address Local Men.

Mr. Herren's address was the feature of a banquet in the Wichita club rooms. He went into detail on work of real estate boards over the country. Reports from the 500 boards associated with the national organization, he said, indicated that the real estate business of the nation was rapidly expanding; that the membership of the national association was growing and that the industry generally was in a healthy condition.

State laws regulating real estate selling were touched on. In this connection Mr. Herren declared California now has over 65,000 licensed realtors; one to every 87 inhabitants. Despite this, he said that figures show less than 10 per cent of the real estate business in the United States annually is handled by real estate firms.

Morse Also Speaks.

Emmett Morse, secretary of the Texas Real Estate Board, was another speaker at the meeting, his remarks dealing with the business principally as it applied to this state. He mentioned an "own your home" campaign conducted by the board in his home city, Houston, and stated that the big exhibit attracted over 60,000 visitors.

REFUGEES AT SHANGHAI

Approaching Manchurian Forces Cause Pilgrimage to the City.

By The Associated Press.

SHANGHAI, Oct. 1.—Shanghai this morning was crowded again with refugees, this time fleeing into the city from the area around Sungkiang, a city of 50,000 inhabitants, 28 miles southward, where an attack by Kiangsu troops from the south is threatened.

Fighting already is reported started southwest of Sungkiang, where a contingent of Chekiang-Shanghai troops is on the defensive.

STAR SALE COMPLETE.

Trustee of Harding Estate Says That Deal for Papers' Sale Finished.

By The Associated Press.

MARION, O., Oct. 1. — C. D. Schaffner, trustee for the estate of the late Warren G. Harding, today filed a report with Probate Judge L. B. McNeil, stating that the sale of the Marion Star to Louis H. Brush and Roy D. Moore had been complied with.

ANOTHER LONG HOP.

Airman on 9,000 Jump from Amsterdam to Batavia via Airplane

By The Associated Press.

AMSTERDAM, Oct. 1.—T. Vanderhoop, Dutch airman, left the Schiphol airdrome shortly before 9 o'clock this morning in an attempt to fly to Batavia, Java, a distance of some 9,300 miles. He is flying a Fokker plane. The route will be by way of Constantinople, Calcutta and Singapore.

BOLD BOYS FOR THEFT

Three boys, all in their late teens, are being held in the city jail here awaiting the arrival of officers from Johnson County, who want them there on charges of theft of an automobile.

MY PARTY WHEN RIGHT, BUT NOT IF IT'S WRONG

—George C. Butte.

Republican Candidate For Governor Appealing to Demos Quotes Davis.

OPENS AT SHERMAN

Asks Voters to Ignore Compulsory Party Pledge and Defeat Ferguson.

By S. RAYMOND BROOKS
Record News Staff

SHERMAN, Texas, Oct. 1.—The democratic national appeal to dissatisfied republican voters was reversed upon that party in Texas by Dr. George C. Butte of Austin, republican nominee for governor, late university law dean, in a frank appeal to democrats to disregard their "forced primary pledge" at the opening here tonight of his campaign against Mrs. Miriam A. Ferguson. More than 2,200 persons gathered on courthouse square to hear him and gave him frequent applause particularly as he dealt with former governor Ferguson. Loud speakers were installed to carry his voice to all the outdoor audience.

"Fergusonism" is the sole issue of the governor's race, Butte said.

Says Voters In Revolt

"A round million voters," he asserted are in revolt at placing James E. Ferguson, in a super constitutional position, with the power of the governor's office without its accountability, and the campaign will be decided by those democrats whom he asked to ignore the compulsory party pledge as he termed it, "Put Texas first, party second." He quoted with approval the democratic presidential candidate's declaration, "My party when it's right; when it is wrong, some other party."

James E. Ferguson's conduct at the democratic convention in Austin, and the executive committee meeting in Houston, "He charged," indicates Ferguson's purpose of dominating the governor's office. I must consider my campaign as against him."

Cold Shoulder to Klan

To the ku klux klan as an organization, Butte turned a cold shoulder. The republican party two years ago went on record against it. He himself has declared he was never connected with the klan and would have no alliance with it. Politicians, he charged, are trying to revive the bitterness of the primary race over the klan issue, "but they must drink the bitter dregs of that cup alone."

Dr. T. S. Clyce, president of Austin college, introduced Dr. Butte tonight and predicted he will carry Grayson county. The candidate was given a none-political entertainment late today by 100 Masons, gathered here for the Red river valley fair. John Marshall, prominent democrat, and chairman of the state good government league, presided at the speaking. Butte's visit to Sherman was a homecoming, as he graduated from Austin college, earning his way through, and later taught in the same school. His address was sponsored by a "non partisan" county wide club of several hundred citizens, mostly democrats, from all parts of the county. Mrs. J. D. Claybrook of Austin was expected here to formally notify Butte of his nomination by the good government league, organized in Dallas last week but was unable to reach Sherman in time for the meeting and Marshall, former speaker of the house of representatives made the notification. Dr. E. M. Spurlock, president of Kidd Key college and several ministers were on the speakers' platform. J. M. Culver, 82, confederate veteran, was on the stand and announced he would cast his first republican ballot for Butte's election.

Twelve ministers occupied the platform and seats. Rev. R. A. Vinson opened the guerbinatorial campaign with prayer. Kidd Key girls sang "The Eyes of Texas."

Dr. Butte will confer with campaign manager W. T. Talbot and republican leaders at Dallas tomorrow and speak at Gainesville Friday night.

The campaign is one against former Governor Ferguson, he declared. Votes of "high-minded patriotic democrats whose consciences will not al-

(Continued on page 3 col. 1)

SHE DEMANDS JUSTICE.

Widow of Slain Policeman Opposes Mercy for Condemned Boys.

By The Associated Press.

CHICAGO, Oct. 1.—Mrs. Mary Sanders, widow of Policeman Ralph Sanders, for whose murder Bernard Grant and Walter Krauser have been sentenced to hang, has written Governor Small a letter requesting that the least punishment allowed them should be 99 years in prison. She is opposing all attempts to obtain a full pardon for them, also insisting that the death penalty be exacted.

PREDICTS G. O. P. CONGRESS.

Indiana Republican Says Party Is Safe All the Way Around.

By The Associated Press.

WASHINGTON, Oct. 1.—A republican congress will be elected this fall along with the republican national ticket, Representative Wood of Indiana, chairman of the republican congressional committee, today predicted to President Coolidge.

R. L. EDS IMPROVED

R. L. Eds, formerly a county commissioner here and for many years a resident of Wichita county has returned with Mrs. Eds from Dallas where he underwent a serious operation five weeks ago at the Baptist sanitarium. He is greatly improved in health.

Love Luster Of Century Is Retained

A skirt of a wedding dress worn almost 200 years ago is on exhibit among the antiques at the Texas-Oklahoma fair. The skirt is from the wedding dress of Agnes Moore, and it was made about the year 1740. She was the great-great grandmother of Mrs. W. L. Robertson, Mrs. Alma Y. Miller and Miss Minnie Young of this city.

The bride of long ago spun and wove the linen for her wedding gown. She went to Boston to learn to embroider, and for each bright flower on the wide skirt, it took just one whole week. The stitches in the elaborate patterns are most carefully done. The bright threads in the colors have not faded or lost their luster through the years which have passed since that union.

Giant Star Out Of Series For Bribery Attempt

Jimmy O'Connell and Cozy Dolan Barred by Landis for Alleged Fraud.

TO THROW GAME

Claim He Offered Philly Player $500 to Allow New York to Win.

By The Associated Press.

NEW YORK, Oct. 1.—Commissioner K. M. Landis, announced tonight that Jimmy O'Connell and Coach Cozy Dolan of the New York National League baseball club, had been declared ineligible for the world series after bribery charges against them had been investigated.

The suspension was based upon a confession made by O'Connell and evidence furnished by Dolan and followed information furnished by Heinie Sand of the Philadelphia National League club. Sand stated that on September 27 O'Connell had offered him $500 to throw the game between the Giants and the Phillies played in New York on that day.

Sand refused the offer and immediately gave his information to Manager Fletcher of the Phillies, who brought it to the attention of Commissioner Landis. The investigation in which President Heydler of the National League and officials of the New York club also took part, followed.

DEMOS BURY HATCHETT

Klan And Booze Issues Fizzle Out in State Meet in Michigan.

By The Associated Press.

GRAND RAPIDS, Mich., Oct. 1.—The democrats of Michigan today buried their differences for the good of the cause and held a state convention so harmonious it was tedious. The sparkle of conflict was entirely lacking on the convention floor. The ku klux klan controversy was restrained just enough to fizzle weakly out before resolutions committee, which promptly stamped it and cast it aside. The wet and dry issue died out without a struggle.

The party leaders had their way without trouble.

TWICE DUPED, HE SAYS

Investor Gave Operator $2,800 and Then Returned His Stock

By The Associated Press.

TEXARKANA, Texas, Oct. 1.—Two witnesses testified today in the government's case against Robert (Bob) Chew, for alleged mail fraud. Those witnesses were E. A. Levinson, Eldorado, auditor, and O. Floyd Nolf, an investor who kicked in with $2,800, for stock in the Bob Chew syndicate. No. 3, got nothing for it and returned $1,800 worth on the promise of Bob Chew to sell it for him, and got neither promissory or the stock certificates back.

FRISCO RENEWS DIVIDENDS

Directors Authorize Payment of $1.50 Per Share Each Quarter.

By The Associated Press.

NEW YORK, Oct. 1.—Inauguration of dividends on the preferred stock of the St. Louis and San Francisco Railway company at the rate of $1.50 a share quarterly was authorized today by the directors, who at the same time discussed the possibility of making an initial payment on the common shares at an early date. No dividends have been paid by the road since reorganization of the Frisco system was completed in 1916.

CREW IS RESCUED

Eight Men Taken From Sinking Ship Off Carolina Coast.

By The Associated Press.

CHARLESTON, S. C., Oct. 1.—The crew of eight of the water logged Barkentine S. G. Wilburs of Mobile was rescued this morning by the relief light vessel No. 109 which sailed from this port today to relieve the Frying Pan Shoals vessel.

FUNERAL OF M. W. LEWIS.

The funeral of M. W. Lewis, who was fatally injured in an automobile accident Tuesday morning on the Iowa Park road, will be held at 4 o'clock Thursday afternoon from the Merkle funeral parlors. Burial will be in Sacred cemetery. Rev. Lawrence Hoyt will conduct the services.

LAFOLLETTE CLUB TONIGHT.

The second of a series of meetings to be held here by the "Wichita County LaFollette for President club" is planned for tonight in the 78th district court room. Plans looking to a fuller [illegible] of his candidacy in this territory will be taken up.

SEN. BROOKHART DEMANDS DAWES QUIT THE RACE

State Central Committee Called to Take Action in New Crisis.

TO DISAVOW HIM

Suggestion Made That Old Line Leaders Read Him From Party.

CEDAR RAPIDS, Iowa, Oct. 1.—Luther A. Brewer, prominent local republican who last week announced himself as an independent candidate for the U. S. senate today issued a statement regarding the Senator Brookhart letter to National Chairman Butler.

"It is time," he said, "for the republican state central committee to get busy on the process of purifying the republican ballot."

By The Associated Press.

DES MOINES, Iowa, Oct. 1.—Iowa politics, which has harbored an element of division since Smith W. Brookhart was nominated and elected to the United States senate two years ago without the full support of the state republican organization, tonight was charged with another uncertainty arising from the senator's latest difference with state party leaders—his denunciation of Charles G. Dawes, republican vice presidential nominee.

Committee to Meet

While members of the state central committee were preparing to meet here tomorrow to discuss Brookhart's demand that Dawes withdraw from the ticket, supporters of the senator declined to discuss the matter. Neither group would comment for publication on published reports that the committee might consider a disavowal of the senator.

May Censor Him

State central committee chairman B. B. Burnquist issued a statement declaring that any candidate who refuses to support the national ticket of his party did not merit the support of a state party organization, but added that this should not be interpreted meaning an effort would be made tomorrow's committee meeting to censor the senator. A demand that the committee declare Brookhart out of the party was voiced during the day by Luther A. Brewer, prominent republican who recently entered the campaign as independent senatorial candidate on the promise that the senator was not doing all he might for other republicans on the ticket.

To Support Pinks?

There was the speculation that Brookhart wished to support the LaFollette-Wheeler ticket in principle and that he might be endeavoring to place the committee in a position where it would be forced to declare him out of the party, rather than to deliberately cast aside what support he has from the organization.

The incident tended to focus interest on Senator Brookhart's opening campaign speech at Emmetsburg Friday afternoon, where, it has been reported, he would more clearly set forth his differences with republican organization leaders, both state and national.

WARNS AGAINST WARS.

Briand Calls on Nations to Accept Pacific Settlement Protocol.

By The Associated Press.

GENEVA, Oct. 1.—A warning that wars based on economic reasons may menace the world in the future was issued by Aristide Briand, many times premier of France, today, when, with that same fire of eloquence and emotion which stirred his auditors at the Washington naval conference, he called upon all nations to approve the protocol for pacific settlement in international disputes and pledged France's adhesion without reservation whatsoever.

MEEKER CHANGES VEHICLES.

Hero of Oregon Trail Going East in Government Airship.

By The Associated Press.

VANCOUVER, Wash., Oct. 1.—Ezra Meeker, 93, pioneer, who crossed the plains on the old Oregon trail with an ox team, started from here today in an airplane for Dayton, Ohio, with Lieut. Oakley Kelly of the United States army. They hopped off at 9:42. Their first scheduled stop was at Boise, Idaho.

MARS BOBS UP AGAIN.

Chicago Savant Says Animal and Vegetable Life Exists on Planet.

By The Associated Press.

CHICAGO, Oct. 1.—All indications point to the existence of both animal and vegetable life on Mars, said Professor Philip Fox, director of Dearborn observatory of Northwestern university, in a radio address tonight. His reasons for this belief, he said, were that astronomers are able to observe snow caps melting away and conditions of arctic cold giving way to warmer temperatures.

NAMED CHOIR DIRECTOR

Mrs. Louette B. Thompson, well known local musician, has been named as choir director of the Floral Heights Methodist church for the coming winter.

Lost Your Purse or Other Valuables?

It's too bad of course but why worry? Just get a little ad in the Record-News and the chances are that you'll be in possession of your property again SOON.

Phone 4121 before 5:30 P. M. and Classified Messenger will call for your ad.

Wichita Falls Record-News

"Where Loser and Finder Meet"

Judge in Franks Case Suffers A Nervous Collapse

John R. Caverly Much Improved at Hospital in Chicago.

GETS MANY LETTERS

Avalanche of Advice on What to Do in Case too Much For Him.

By The Associated Press.

CHICAGO, Oct. 1.—Judge John R Caverly, who on September 10 sentenced Richard L[illegible] and Nathan Leopold, Jr., to life imprisonment for the murder of Robert Franks, was stricken with a nervous breakdown immediately after the close of the trial, but is much improved in a hospital here, former Judge Charles A. McDonald announced today after visiting the judge. That the judge had been in a hospital or that he had had a breakdown was unknown to his most intimate friends, Judge McDonald said.

The judge who had received an avalanche of letters and telephone calls not only advising him how to decide the punishment of the two 19-year-old slayers, but had threatened his life if he did not sentence them to hang or if he did, dropped out of sight as he left the criminal court building on September 10 and it was generally understood he had gone east for a rest.

He is so much improved, Judge McDonald said, that Judge Caverly will see newspaper reporters Saturday.

DALLAS-DENTON ELECTRIC.

Tracks of Katy Are Used by New Interurban Line Now Operating.

By The Associated Press.

DALLAS, Oct. 1.—The Dallas-Denton interurban was opened for traffic today, adding another line to the network of electric railways radiating from Dallas. Service on the new line will be similar to that on the Fort Worth, Waco, Corsicana, Terrell and Denison-Sherman systems. The distance from Dallas to Denton is 38.66 miles, the tracks of the Missouri, Kansas and Texas railway being used except for the approaches and entry into the two cities.

COOLIDGE IS CONDEMNED.

Pat Harrison Says Officials in Oil Lease Case Being Promoted.

By The Associated Press.

YOUNGSTOWN, Ohio, Oct. 1.—Senator Pat Harrison of Mississippi, keynote speaker at the democratic national convention in New York and now on a speaking tour in the interest of the democratic ticket, in an address here last night asserted that "not only did President Coolidge retain corruptionists in high office as long as possible, but under his leadership officials concerned in the naval oil leases are being promoted."

VERMONT CONDEMNS CLAN.

Democrats in State Convention Also Against 18th Amendment.

By The Associated Press.

RUTLAND, Vt., Oct. 1.—The democratic state convention here yesterday expressed in its platform opposition to the ku klux klan and to the 18th amendment to the federal constitution as expressed through the Volstead act. Fred C. Martin of Bennington was unanimously nominated the party's gubernatorial candidate to fill the vacancy on the ticket created by the death of H. B. Shaw about a week ago.

POSTPONE TEST FLIGHT

Shenandoah Will Start 17-Day Round Trip to Coast Sunday.

By The Associated Press.

LAKE HURST, N. J., Oct. 1.—A two-hour test flight scheduled for today for the navy dirigible Shenandoah in preparation for her Pacific coast flight was postponed until tomorrow.

Announcement was made that the Shenandoah will start its 17-day round trip to the Pacific coast next Sunday or on the first day after that date on which conditions will permit.

CHILDRESS WOMEN MEET

Special to the Record News.

CHILDRESS, Oct. 1.—The United Missionary societies of the churches in Childress held an all-day meeting at the Methodist church today. About 100 women were present.

MAINTAIN INNOCENCE

Couple, Arrested in Houston, Say They Did Not Kill Contractor

By The Associated Press.

HOUSTON, Texas, Oct. 1.—Still maintaining their innocence of the murder of George D Cook, wealthy contractor, mysteriously shot while he lay asleep in his bed on the night of July 20, Mrs. Susie Q. Cook, his widow, and Ben Cason, a nephew, today were preparing for habeas corpus proceedings to secure their release on bond.

Mrs. Cook and Cason were arrested yesterday following the returning of the indictment by the grand jury. A former grand jury failed to indict Mrs. Cook.

A love triangle is advanced by investigators as a possible motive, together with cruel treatment Mrs Cook is said to have suffered at the hands of her husband. The Cooks quarreled frequently and were in court with their troubles on numerous instances. Divorce action was taken at one time, but later dropped.

NO PROOF DISCARDED.

Attorney General Stone Says Pennsylvania League Falls Down.

By The Associated Press.

WASHINGTON, Oct. 1.—Officials of the Law Enforcement league of Philadelphia failed to present evidence of political corruption among federal office holders in Pennsylvania in their conference today with Attorney General Stone, it was announced at the department of justice.

The attorney general said there was "not even a suggestion of such evidence." The conference arranged after President Coolidge had transmitted to Mr. Stone a complaint filed by the league.

BANKERS ELECT OFFICERS.

William E. Knox of New York City Is Chosen President.

By The Associated Press.

CHICAGO, Oct. 1.—William E. Knox, president of the Bower Savings bank of New York City, today was unanimously elected president of the American Bankers' association. Oscar Wells of Birmingham, Ala., was chosen first vice-president.

Melville A. Traylor, president of the First Trust and Savings bank of Chicago, was elected second vice-president. Mr. Wells has been second vice-president for the last year, the association automatically advancing its chief executive officers until they have become president.

Mr. Wells, the new vice-president, was governor of the federal reserve bank of Dallas in 1914-1915 and now is president of the First National bank of Birmingham.

CANDIDATES ARE CERTIFIED.

Presidential Electors to All Parties to Be Certified by Secretary.

By The Associated Press.

AUSTIN, Oct. 1.—Candidates for district offices on the democratic ticket were certified to county election officials by the secretary of state today. Presidential electors on all parties were to be certified today or tomorrow. An elector for the LaFollette party in the fourth district to succeed John L. Andrews, resigned, is missing from the list and this has delayed certification of the electors. The state democratic ticket already has been certified and the complete republican ticket will go out today or tomorrow.

No complete official ballot will be printed by the secretary of state this year, the custom of former years having been abandoned because of the expense and additional work entailed.

MINERAL WELLS ENGINEER.

W. J. Miles Succeeds T. C. Green, Who Goes to Austin Plant.

By The Associated Press.

AUSTIN, Oct. 1.—W. J. Miles, city engineer of Mineral Wells, has been appointed state sanitary engineer at that place, succeeding T. C. Green, resigned. The appointment was announced today by Dr. Malone Duggan, state health officer. Mr. Green has been appointed operator of the new $300,000 filter plant being constructed by the city of Austin.

HE REPLIES TO GERMANY.

Herriot of France Says Import Tax on All Goods Is Legal.

By The Associated Press.

PARIS, Oct. 1.—Premier Herriot in a note sent to Germany today replying to the German protest against France's imposition of a 25 per cent import tax on all goods from Germany, makes virtually the same explanation as he gave to the German charge d'affaires when he presented the protest last week—namely, that this way of collecting reparations is legal and according to precedent.

Great Britain In Quarantine Of All U. S. Cattle

Order is Extended to Stock, Hay and Straw From the U. S.

DUE TO DISEASE

Prevalence of Hoof and Mouth Epidemic in Texas is Cause.

By The Associated Press.

WASHINGTON, Oct. 1.—Importation of livestock, hay and straw into Great Britain from the United States has been prohibited by the British government because of the prevalence of the foot and mouth disease in Texas. The notice of the embargo received at the department of agriculture is similar to that placed at the time of the recent outbreak of the disease in California, which was afterwards modified to embrace only California and adjacent states. Canada also has placed a similar embargo.

INFECTION SOURCE PUZZLES.

Many Explanations Offered for Presences of Hoof-Mouth Germs.

By The Associated Press.

HOUSTON, Texas, Oct. 1.—Source of the infection which has contaminated 1,000 cattle on 8,000 acres of land in Harris county with the foot and mouth disease continues to be a source of popular speculation in Texas. Theories in Houston range from germs of European origin in packing cases, of liquor smuggled in through Galveston and the importation through Vancouver of seeds from Japan, both advanced as theories by members of the state sanitary livestock commission, to germs carried by aeroplane and a host of other theories which are commonly discussed on the street.

ELLINGTON QUARANTINES.

By The Associated Press.

AUSTIN, Oct. 1.—A quarantine was placed on Ellington flying field near Houston, today by T. J. Powers, acting adjutant general, because of the foot and mouth disease in that vicinity. Orders were issued that no airplanes were to leave the field and none will be allowed to land from other places.

ZR-3 LEAVES OCT. 5.

Giant German Dirigible Ready For Flight to the U. S.

By The Associated Press.

FRIEDERICHSHAFEN, Oct. 1.—Dr. Hugo Eckener, director of the Zeppelin company, announced today that he expected the giant dirigible ZR-3 would leave here on her transatlantic flight to Lakehurst, N. J., early on the morning of October 8. He expressed the belief that the airship, built here by the Zeppelin company for the United States navy would arrive at her destination the night of October 10 or early the following day, depending on wind and weather conditions.

SHERMAN CHIEF INJURED

Frank Reece Badly Burned When Lighting Gas Meter at Camp.

By The Associated Press.

SHERMAN, Texas, Oct. 1.—Chief of Police Frank Reece is in a serious condition today from burns sustained about the face and upper parts of his body last night in a gas explosion when he struck a match at a gas meter at the tourist free camp here to show a tourist where to place a coin to cause the gas to flow. A leak in the pipe had filled the box with gas and the explosion followed.

COUNTIES SLOW WITH ROLLS

Only About Half Have Sent In Tax Reports for 1924.

By The Associated Press.

AUSTIN, Oct. 1.—About half the counties of Texas have failed to file their 1924 tax rolls with the state comptroller, though the law requires them to be in before today. There are 125 counties delinquent in this matter, Comptroller Lon A. Smith said. Among the larger counties which have not reported are El Paso, Galveston and Wichita.

TEN KILLED IN GERMANY

MAYENCE, Germany, Oct. 1.—Ten persons were killed, 12 seriously injured and 20 slightly injured today when a local train collided with the Mayence-Mannheim express in a tunnel near here.

TOLD TO HOLD SEED.

CHILDRESS, Oct. 1.—The farmers in Childress county have been advised to hold their seed until late in the season as the price paid here is from $24-$27 a ton, last year seed sold for $40 and over on this market.

Mrs. La Follette In First N. Y. Speech For Her Husband

Points to His Long Record of Legislation in Wisconsin.

FOR FUNDAMENTALS

Says He is Almost "Old Fashioned" in Worship of Institutions.

By The Associated Press.

NEW YORK, Oct. 1.—Making her first appearance in New York as campaign speaker in behalf of her husband Mrs. Robert M LaFollette wife of the independent candidate for president, in a speech last night pointed to the senator's long record of legislation in Wisconsin and the fact that many of his early reforms were later incorporated into national platforms and subsequently became laws.

"Mr LaFollette is almost old fashioned in his worship of our institutions," she said. "Reverence for our institutions, faith in the fundamental principles of the declaration of independence and the constitution are a passion with him.

"The people of Wisconsin elected him to the house of representatives three terms and to the senate four terms. In all these years his opponents told the voters that he was too radical and that his platform was a menace but they kept right on electing him."

LA FOLLETTE IN WASHINGTON

WASHINGTON, Oct. 1.—With the time for his departure from Washington for a month's stumping tour almost at hand, Senator LaFollette devoted himself today to the preparation of speeches he will deliver in the interest of his independent candidacy for president.

COOLIDGE GETS REPORTS

WASHINGTON, Oct. 1.—President Coolidge divided his time largely today between receiving further reports on the development of the campaign from all sections of the country and preparation of the address he will deliver here Saturday at the dedication of the first division monument.

HENRIETTA SENIORS ELECT

Special to The Record News.

HENRIETTA, Oct. 1.—The senior and junior high school pupils have elected the following: senior class president, Richard Davis; secretary and treasurer, Ruby Kerbow. Junior president, Marvin Hamm; vice-president, Allene King; secretary and treasurer, Maurice Mount.

Have you tried a pound lately?

MISTLETOE CREAMERY BUTTER

Uneeda Bakers

Made with SMYRNA FIGS

Fig Newtons

A nourishing golden brown cake with a generous filling of fig jam made from the finest imported Smyrna figs. In packages or by the pound.

NATIONAL BISCUIT COMPANY "Uneeda Bakers"

Genuine BAYER ASPIRIN

SAY "BAYER ASPIRIN" and INSIST!

Unless you see the "Bayer Cross" on tablets you are not getting the genuine Bayer Aspirin proved safe by millions and prescribed by physicians 24 years for

Colds Headache Neuralgia Lumbago
Pain Toothache Neuritis Rheumatism

Safe — Accept only "Bayer" package which contains proven directions.

Handy "Bayer" boxes of 12 tablets. Also bottles of 24 and 100—Druggists.

Aspirin is the trade mark of Bayer Manufacture of Monoaceticacidester of Salicylicacid

WICHITA THEATRE — REAL ENTERTAINMENT FOR FAIR WEEK 2 DAYS—FRI.-SAT.

KEITH-ORPHEUM INTERSTATE World's Best Vaudeville

JAMES J. CORBETT — DIRECT FROM "ZIGFIELD FOLLIES"

—AND— JACK NORTON In "Taking The Air"

DORIS DUNCAN, Dainty Delineator of Distinctive Ditties

LEON VAYARA Presents "The Evolution of the Piano"

SHE—HIM—HER "A Bit of Gab With Tunes"

WALKER and DYER Songs—Dances—Laughs

JOE CARSON and KITTY KANE In "Attention"

HOURS OF SHOW Matinees—Fri.-Sat. 2:30 p. m. Nights—8:15

2 SHOWS

SATURDAY 7:30-9:30

PRICES 50c—85c—$1.10

NIGHT Seats Reserved

BARGAIN MATINEE Any Seat 50c Friday—Saturday

Basement Bankrupt Sale

Of the Richardson Stock—Only Two More Days

$3.95 Hats, sale $1.00
$5.00 Hats, sale $2.45
$7.50 Hats, sale $3.45

Dresses	Up to $7.50	$3.95
Dresses	Up to $10.00	$5.95
Dresses	Up to $15.00	$8.95
Dresses	Up to $22.50	$12.95

EXTRA SPECIAL

Dress Sale $17

On Main Floor Up to $32.50

Evening Dresses

Up to $49.50 on sale $27

INDIANA AT TENTH MILLER FERGUSON Co. INCORPORATED FINE LADIES WEAR

OCTOBER Thor OCTOBER

Announcing the Opening of Our Annual Thor Electric Washing Machine Feature Sale

Free Free

We are giving the famous Paragon Clothes Basket with each Thor Washer Sold.

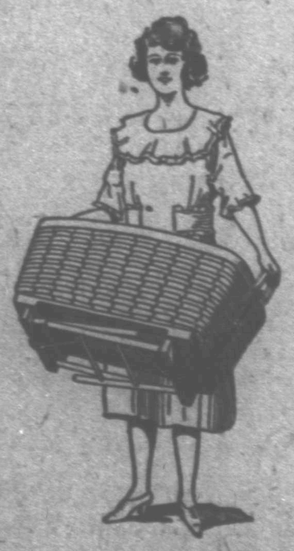

Most Convenient Terms

$7.50 Down and $7.50 Per Month

Pay With Your Light Bill the Handy Way

Call us for a demonstration

Phone 3121 Phone 3121

Wichita Falls Electric Co.

904-6 Scott Avenue

A Spirit of "50-50"

INCREASING numbers of people are showing a cheerful willingness to co-operate with telephone service. When they understand the problems they want to meet the telephone company half way.

It is not sympathy that inspires this "50-50" spirit—nor charity. Such people realize that their own personal interests and welfare are best served by such spirit.

We are always trying to better our service; meantime impressing the users of our service with the importance of their co-operation in insuring its continuous improvement.

This industry daily invites understanding and friendship by providing ample reasons for both.

SOUTHWESTERN BELL TELEPHONE COMPANY

BUTTE

(Continued from page 1)

low them to cast a vote for a man who they believe from past experience will not only injure the state but again compromise the democratic party as well," he asserted will decide the general election.

"Instead of being branded by my opponent as the 'disgruntled' or 'bolting' element, they who would restore the health of the party and save the state from disgrace ought in truth to be hailed as the best friends the democratic party has," he said. "Truly, he serves his party best who serves his country best."

"Is the orthodoxy of a democrat," Dr. Buttte asked, "who puts Texas first to be measured by his subserviency to the ideas and the ideals represented by James E. Ferguson?

"Is not a democrat's orthodoxy the rather to be measured by the high standard set by the Hon. John W. Davis, the presidential nominee?"

He then quoted from Davis' address at Onaga, Kan., "not my party, right or wrong," but rather "my party when it is right and some other party when mine is wrong."

"Utterance of a Patriot."

"That is the utterance of a patriot," Butte declared.

"The day of wrath has come in Texas," the republican candidate declared. "The people are long-suffering; they condone much and rarely demand all they have a right to expect of a public official. Presuming on such patience and indulgence of the people, demagogues have become more selfish and more arrogant, unheeding the day of wrath to come—as it is verily now upon us here in Texas—when the people, asserting the majesty of their God-given right of self-government, will drive the unfit, t' dish nest and the disloyal from high places of public trust. Fellow citizens, 'revolutions are not made; they come! A revolution is as natural as growth in an oak. It comes out of the past. Its foundations are laid far back.' This is what gives a revolution its irresistible power; and all the machinations of the Goliaths of political intrigue in Texas cannot stem the onrushing host of Texas voters who are disgusted with the present-day variety of Texas political leadership.

"What a glorious privilege it will be to have had a part in the revolution with which the sovereign people of Texas are going to startle the nation and the world on the fourth day of November! With what confidence may we hope that it will not be a step backward, but a step forward in the march of progress toward a greater, a grander and a freer Texas!"

Calls Pledge a Trick.

The party primary pledge is one of the shrewdest political tricks to shackle the conscience of voters Butte asserted. "This is extorted from every voter under the threat of practical disfranchisement," he said.

The party pledge has ceased to be a partizan question, he declared, because the republican party may likely be compelled to hold rimaries after this election, and its voters too, compelled to submit to the same form of pledge.

"Isn't it strange that the laws of Texas which extort the pledge to support the nominee also provide in another section just how any voter may lawfully vote a mixed ticket?" he asked. "What conclusion is to be drawn from that fact? Surely only this—e, that despite the extorted pledge every voter shall be free to cast his ballot in the general election only as his conscience dictates."

He quoted the supreme court decision in the Westerman vs. Mims case, as holding there is only a moral obligation, and declared the primary pledge has no legal effect so far as the general election is concerned. He gave this quotation from the court ruling:

"'We do not say that circumstances might not arise under which one who had participated in a primary would be relieved of the moral obligation which is ordinarily incurred not to undertake the nominee's defeat.'"

"The politicians are trying to revive the bitter controversy of last summer on the klan question," Dr. Butte declared. On the klan question his position is fully known, he said, he having declared he was not a member of the klan, and would form no alliance with it; that he would use the utmost power of the office to protect religious freedom and security of person.

"Yet they are trying to revive the bitter controversy and make political capital out of it for Mr. Ferguson, in order to turn your attention away from the real issue in this campaign," he said.

For Broader Patriotism.

"They can drink the venomous dregs of that cup alone," he said. "I refuse to take any part in this new orgy of hate. I will never descend, nor will I help to drag our people down again into that inferno of vilification from which they have so recently emerged. I proposed to stand and remain on the mountain top of a higher and broader patriotism."

As to republican and democratic platforms on state issues and policies, "they are as much alike as two peas in a pod," the republican nominee declared. Both favor reduction of government cost; both demand prohibition enforcement; both denounce the ku klux klan; both favor adequate support of all branches of public education, he declared.

"About the only significant difference I could see is that the republican platform says nothing at all about the administration of Governor Neff, whereas the democratic platform damns it with faint praise. The best and only thing it said about Neff's administration is that it is 'one of high purposes and good intentions.' What sarcasm!"

Ferguson wrote the democratic platform, while Butte had nothing to do with the writing of the republican platform, the speaker said.

"The common people of this country, including the people of Texas and the speaker," he commented, "are coming to the firm conviction that party platforms are about nine-tenths 'bunk.' They have come to be mainly smoke screens behind which some man or group of men may slip into public office. The common people are around the smoke screen and find the man. They want to see him through and through. And they are going to vote for the man—and not for the party platform that 99 per cent of them have never read."

The republican party declared on the ku klux klan question two years, the speaker contended, and declared that he endorsed the party expression, and in his statement of acceptance declared his own position on the klan issue.

A profound issue, the constitutional question of Ferguson's relation to the governor's office should be considered above the "purely personal and emotional" one of Mrs. Ferguson's willingness to face the notoriety of a political campaign to remove the stain from her husband's name," Dr. Butte asserted.

Reminds of Ferguson

Ferguson's own statements in the campaign, his conduct at the state convention at Austin, and his presence and conduct at the very first meeting of the state executive committee in Houston last week, all indicate already who would exercise the real powers of the governor's office," he said. "Why it is necessary to prove what everybody knows? I am going to assume throughout this campaign that Mr. Ferguson is my real opponent, that the issue in this campaign is the re-election of Mr. Ferguson to the power, if not the names of the office of governor of Texas."

He declared he would not discuss the question of a woman's eligibility, that being a legal point for the courts. He disclaimed any interest in the suit attacking Mrs. Ferguson, which he said was filed before he became a candidate. "I don't want to win this race on any sort of a technicality," he said, "however, meritorious in law it may be. Let the people decide at the polls the larger question of constitutional policy, whether a constitutionally disqualified man shall be given the actual, if not the nominal power of the governor's office under the circumstances of this case."

To permit a man, barred by the constitution from holdings office, to exercise for two years the functions and responsibilities of the governor's office would be a travesty on the constitution, and heap ridicule and contempt on the name of Texas," he said.

"Not only is the integrity of the constitution threatened by the reelection of Mr. Ferguson by proxy," he said, "but another angle of the situation that ought to cause thoughtful citizens to reflect before they vote for him—the most startling exame of irresponsible personal government ever known in this republic."

Counts Possibilities.

He declared that if Ferguson were in a position to control any of the functions of the governor's office, he would be vested with power but without accountability. "He can exploit that power to his own advantage or not, as he sees fit. Nor could he be reached by impeachment or removal."

Ferguson is a licensed attorney, Butte said he understood. He declared that there would be nothing to prevent Ferguson from being retained as counsel, and as an attorney call upon the governor. The rule preventing the governor from receiving reward or compensation for any service could not apply to him, if some large corporation should want to repeal the Robertson insurance law, as an example, and should desire to retain Ferguson for counsel, he said. He traced other of the governor's powers, such as recommending legislation, the veto, execution of the state laws.

Butte charged that while Ferguson said at Austin prohibition is settled for all time in Texas, if the legislature should pass legislation to improve the prohibition laws or provide better enforcement, Ferguson, as late as June, 1924, declared in his published platform he would veto it. Mrs. Ferguson, in the Ferguson Forum, he said, over her signature adopted the Ferguson platform, and submitted to its principles.

Dr. Butte recited the incoming governor will appoint all three members of the state highway commission, and declared "we need only to enumerate the board of control, the banking commissioner, the state depository board, the penitentiary supervisory board, state textbook commissions, and boards of institutions of education, to realize something of the tremendous direct and indict influence which the governor of this state may have upon the financial and economic affairs of Texas.

Clemency to 3070.

Ferguson granted executive clemency during his term, in one form or another, to 3,070 convicts. Butte charged, of whom 429 were convicted of taking human life. He charged there was no legal bar to Ferguson serving as lawyer for clients desiring to obtain pardons from the governor, "occupying as he would, an extra—or rather sort of super-constitutional status."

"Will the people of Texas place any man," he asked, "I care not who he is, for two years above the law, beyond the limitations of the constitution itself?"

"Mr. Ferguson's personal following of 75,000 voters are willing to do it," he answered his own question. "But as against these, there are a round million of law-abiding, law-reverencing, honest, patriotic, loyal men and women of Texas who do not approve of James E. Ferguson, and will never cast their votes to put him back in power.

"The great mass of our good people will never let Mr. Ferguson or his henchmen drive them to the polls, to do violence to their consciences and trample the constitution of Texas under their feet. They will never knowingly place Mr. Ferguson or any other man in a position above and beyond the law for two years to carry on a career of political intrigue and political debauchery that will be a stench in the nostrils of the whole nation, beside which the debauch of 1917 will be nothing.

"It is in that high faith and confidence in the soul of Texas, that I submit these great issues tonight.

"All that I ask is that every true Texan shall vote on November 4 as his or her conscience dictates. The issue of this election is in higher hands than ours; and I shall be content which ever way the people decide, conscious that in this crisis I have done my duty to the state I love."

HE ASSAILS LA FOLLETTE

Manufacturers Association President in Address to Brokers.

By The Associated Press.

CHICAGO, Oct. 1.—The political views of Robert M. Lafollette, independent candidate for president, were sharply attacked at today's session of the American Bankers' association general convention.

Previous sessions had confined themselves to condemnation of the principal planks in the platform of the independent candidate whose name was not mentioned, but today he was specifically named as the "nation's chief liability" in an address prepared for delivery by John E. Edgerton, president of the National Association of Manufacturers.

Mr. Hedgerton declared the "elements of distrust and suspicion, prejudice and hatred, discontent and vengeance have been multiplied and are being brought together into a dangerous power by an enterprising genius from Wisconsin who is never happy except when conspicuous as either a destructionist or obstructionist."

PROBE YEATS MARRIAGE

Joplin Prosecutor Interests Himself in Elopment of Minister.

By The Associated Press

JOPLIN, Mo., Oct. 1.—Prosecuting Attorney Roy Coyne said today he will investigate the reported marriage here September 19 of the Rev Joseph E. Yeats, who was arrested at Ballenger, Texas, and Mildred Fields, the 14-year-old Alluwee, Okla., girl the minister is accused of abducting.

A marriage license was issued to the couple at the office of the recorder of deeds in Carthage and a return made at the office shows they were married here by the Rev. E. L. Yeats of Alluwee, said to be a brother of the minister under arrest.

A marriage certificate, which is said to have been given the couple was returned to the office of the record at Carthage, along with the license which was not filled out. The certificate names Mrs. E. L. Yeats and John R. Jackson as witnesses of the marriage.

HE LEAVES FOR NOWATA

Rev. Yeats Must Go Back to Oklahoma to Answer Charges

By The Associated Press.

BALLINGER, Texas, Oct. 1.—The Rev. Joseph E. Yeats, charged with abduction in Oklahoma, left here today for Nowata in custody of Deputy Sheriff Buck George of the Oklahoma town. A. W. Fields, of Alluwee Okla., father of the girl alleged to have been abducted by the minister, will leave later in the day with the girl and her mother.

"I will spend the last cent I have in prosecuting the man who stole my little innocent daughter," Mr. Fields said upon his arrival last night. He said he did not believe Yeats and the girl were married in Missouri, as both claim, and that he knew they were not legally married. She will be 15 years old on October 29, he declared.

CHILDRESS HAS EXHIBIT

Special to The Record News.

CHILDRESS, Oct. 1. — Secretary Jerry Devenport and County Agent L. T. Hunter are in Wichita Falls with the Childress county exhibit at the Texas-Oklahoma fair.

Childress will also send an exhibit to the Dallas State fair. County Agent Hunter has been asked to act as a judge in the hog department.

Shop By Mail

Fashion's Latest Edict!

"Fontanne" in Tan Calfskin

$11.50

The last word in Tailored Slipper Smartness, "Fontanne" is very becoming—as well as chic—is possessed with excellent fitting qualities due to it's hidden goring 'neath the pressed leather in the instep—and gives the foot firm and graceful support.

Crafted by masters "Fontanne" is ornamented by a series of tiny punchings on the toes — instep and around the opening—Try on "Fontanne" today.

The Wichita Falls Home of Fifth Ave. Footwear

CINDERELLA BOOT-SHOP

825 Indiana Ave.

Facts About Child-birth

IT has been proven conclusively that much of the suffering, pain and dread experienced during expectancy, as well as at child-birth is entirely unnecessary.

An eminent physician, Dr. J. H. Robson, expert in this science, first produced the great remedy "Mother's Friend," which aids the muscles and tissues to expand more easily, during the constant readjustment, month after month, right up to the climax of child-birth.

"Mother's Friend" is applied externally. Three generations of expectant mothers have used it. "Pains disappeared in two days after using 'Mother's Friend,'" writes a user. "I owe my life to 'Mother's Friend,'" declared another. Use "Mother's Friend" as our mothers and grandmothers did. Start today and experience the wonderful comfort it will give you.

FREE BOOKLET

Write Bradfield Regulator Co., Dept. B-438, Atlanta, Ga., for free booklet giving many facts every expectant mother should know. "Mother's Friend" is sold at all good drug stores—everywhere.

Men—Careful and experienced.

Trucks—Large and small.

Prices—Reasonable.

Service.

Elkin Transfer & Storage Co.

Phone 2597.

WICHITA ICE COMPANY

Manufacturers and Cold Storage

Operates the Entire Year

501-11 Ninth St. Phones, 3101-3102

THE inexpensiveness of gas service can readily be realized after one has used various other methods of cooking and heating.

The instantaneous results in freedom from usual discomfortures makes it worth many times the cost of cruder methods, but

IT'S CHEAPER

Municipal Gas Co.

Ground Floor First Nat'l Bk Bldg.

Phone 5217

WELCOME
Fair Visitors
TO

THE HUB

Wichita Falls' Largest Clothiers for Men and Boys

Save Money

By Doing Your Buying During Our

Fall Opening Sale

NOW IN FULL BLAST

Cloth Craft and Silverstripe Clothes. Jack O'Leather Suits for Boys. Mallory and Stetson Hats. J. P. Smith and Dr. Reed Shoes, Witch Elk Boots.

In Fact Everything in Men's and Boy's Wear

MAKE THIS STORE YOUR HEADQUARTERS DURING FAIR WEEK

THE HUB

Indiana at Seventh

ASSOCIATED DRY GOODS STORES

PERKINS-TIMBERLAKE COMPANY

UNINCORPORATED

Welcome Visitors to the Texas-Oklahoma Fair

We want you to visit our store while you are in our city. A trip through this great store will be worth your while. Courteous salespeople will make you feel at home and will render you every service possible.

A REAL SERVICE—OUR REST ROOM at the Fair Grounds. We want you to use it, you are welcome.

A Sport coat of invisible plaid material boasts a circular throw scarf and collar and cuffs of Natural Australian Opossum. The double breasted effect is both mannish and smart.

A Dressy coat of soft feature fabric is embroidered in tinsel down the front, on the sleeves and the swinging panel in back. Bands of belly muskrat ornament the collar, cuffs, and panel. A really beautiful creation.

Little Lady

COATS FOR SMALL WOMEN

TRADE MARK

Every short woman knows the difficulty of obtaining coats that fit immediately without alterations. To suit the needs of our short customers, we are displaying a complete group of *Little Lady Coats* for Fall and Winter wear.

Little Lady Coats are designed to fit women of 5 feet two inches or less. They fit perfectly without tedious alterations—ready to wear the day you buy them. And they are specially designed to fit the small woman's needs and personality—not the usual Junior-Miss modes.

The Newest Styles

COLORS - MATERIALS

FURS

A wide variety of charming styles—each adapted to the small woman's individuality.

Every fashionable material—in black, brown and all the approved Fall shades. Plain materials or novelty plaids and checks.

Many handsomely trimmed with the finest furs—or adorned with buttons, braid, tinsel, tucks and flutings of self materials and all the newest and most tasteful conceits of fashion.

All well made and nicely lined—priced conservatively.

A rare opportunity for the short woman to find exactly the coat she wants for Winter wear.

$39.75 to $150.00

Coat Section—,2nd Floor)

Other Beautiful Fur Trimmed Coats Featured at $49.75

Here is a wonderful assortment of stylish Coats, all the new materials with large collars and cuffs of fine fur. This is truly the greatest value we have offered in many days. We want you to see them today, priced..... $49.75

Just in! Lovely "Kenwood" Robes for Women— Virgin wool, pre-shrunk, pretty pastel colors, each $19.75

(Second Floor)

WICHITA FALLS RECORD NEWS

Published Every Day by The Record News Co.—Phone No.'s 4121 and 4122

BURNS HEGLER, Editor

Members of The Associated Press—The Associated Press is exclusively entitled to the use for publication of all news dispatches credited to it or not otherwise credited in this paper and also the local news published herein. All rights of publication of special dispatches herein are also reserved.

Entered at the Postoffice of Wichita Falls, as second class matter.

Advertising rates furnished on application. National advertising representatives—Kalli Burke, Inc., New York City Brokaw Bldg., Broadway and Forty-second, Chicago, 122 South Michigan Avenue

Member of Audit Bureau of Circulation

Daily and Sunday, by carrier to Wichita Falls, 10 cents per week.

Mail Texas and Oklahoma, one month, 50c, three months, $1.50; six months, $3.00; one year, $5.00 Outside Texas and Oklahoma, three months $3.00, six months, $6.00; one year $9.00.

SOCIALISM NOT WORKABLE.

John Spargo has declared in an interview that socialism was shelved and not workable in the United States. John Spargo is an eminent man of letters, a noted newspaper correspondent and editorial writer and for twenty-seven years a leading socialist and one of the members of the national executive committee of the socialist party. John visited the White House, he interviewed President Coolidge, he saw a great light, he declared Senator La Follette the extreme reactionary candidate in the campaign and then applauded the foreign policies of the Coolidge administration. He did not define the foreign policies of the administration and thus left the public in the dark. However, he declared that the nationalization of the railroads in this country would be the most appalling thing that could happen to the United States and the world as it virtually would seal the doom of Europe. This eminent man of letters who has deserted the socialist party began his side-stepping five years ago. He had his doubt about the gospel of Karl Marks. Now he has found a new apostle and a new gospel. Andrew W. Mellon is the new apostle and the foreign policy of the administration the new gospel. As the administration is without a foreign policy the Spargo man should write a campaign text book in order to lead the American voters out of the wilderness.

"THE LADY FROM NEW JERSEY."

New Jersey democrats have named a woman for a seat in congress. Mrs. Mary T. Norton had no democratic opposition for the nomination and there would seem to be every likelihood of her eleection in November over the republican nominee. One of the rock-ribbed democratic districts of New Jersey is the twelfth and nomination is regarded as equivalent to election.

If Mrs. Norton should be elected she would be the first woman member of congress east of the Mississippi and the leaders of the New Jersey democracy say she is as certain of election as day follows night.

Mrs. Mae Nolan of California will not be a member of the congress to be elected in November. She served one-half a term and a full term and now she is ready to retire. She would not seek a renomination for the reason she said, the life of a politician did not appeal to her and she had too much sense to classify herself as a statesman or stateswoman.

There are many men who are members of congress who do not recognize their own limitations. If they did there would be more skilled mechanics or hard working farmers in the country.

ROXIE STANDS PAT.

Roxie Stinson, the former wife of Jess Smith, whose name figured conspicuously in the Harry M. Daugherty investigation, says that Gaston B. Means is a liar, that she told all the truth concerning the former attorney general and is willing to appear before any jury in the country and reiterate what she said. And now the Teapot Dome cat and all the other greasy cats are back.

DID YOU KNOW?

That there are signs of reviving trade in the middle west and the northwest and that the merchants in the fortunate wheat belt country are preparing for a huge autumn trade, the wholesale houses reporting orders that are far above those of last year or of 1922.

That the claim is made by the Kansas City Reserve Bank that the crops of the middle west are worth double those of 1923 and an increase of $133,000,000 in the wheat yield alone is the most recent estimate, insuring the farmers larger money returns than any crop yield since 1920.

That thirty million dollars bonds of Belgium were floated by Wall street bankers and snapped up by American investors and that applications totaling half a billion dollars are to be made by foreign countries in the next four months.

That gold that poured into this country during and since the world war has unbalanced the world credit organism and has built up a surplus here that holds a possible menace for the United States, while it has created a shortage elsewhere that holds serious possibilities to others.

That Mrs. Clem Shaver, wife of the democratic national chairman, called upon the women of West Virginia to rally as red blooded Americans to the support of defense day and denounce Governor Charles W. Bryan as a pacifist.

PANTOMIME BY J. H. STRIEBEL

Pointed Paragraphs

By ROBERT QUILLEN.

The "masher," however, never gets very far without some co-operation.

China's mobilization day seems to be running into extra innings.

It might be worse. Flappers are having their hair shingled, but they haven't all yet begun to use varnish.

When he cleans his own ash tray, he thinks he is a great help about the house.

A hick town is a place where the chairman of everything is the local millionaire.

America did one fine thing for the doughboys. She quit calling them Sammies.

The difference between boxing and prize fighting is that prize fighters do better boxing.

If a husband has the last word, it is something like this: "All right; buy the darned thing."

Gradually scientists invent new and better ways to do everything except say "Please remit."

WHAT TODAY MEANS TO YOU

By MARY BLAKE.

LIBRA.

Today's aspects are serene and encouraging, and portend a degree of stimulation favoring all new enterprises of an important character: they do not, however, indicate any special success for the smaller, ever-day affairs of life. If your duties, therefore, are of the humdrum variety, it is well to devote your usual care and attention to them, without attempting anything out of the ordinary. If, however, your interests are of an important nature, either commercially or professionally, you can today embark on any plan you may have conceived, with every hope of success.

A child born today will show signs of being weak and delicate. There is no ground for alarm, as with properly supervised nutrition and wholesome environment, it will develop a healthier and more vigorous childhood than many whose "debut" was made under more reassuring auspices. Its character will be dependable, its disposition aggressive, its mentality keen. This child, morally, will not cause any misgivings and owing to the "go-after-it and get-it" of its disposition, combined with mental alertness, it will attain not only success, but happiness.

If today is your birthday, you possess quick thinking and reliable reasoning ability, and are continually striving for perfection in any and all tasks committed to your care. You never spare yourself, and always give the best that is in you. This is as it should be, and only kindly feeling and genuine commendation would avail your efforts, if you did not expect at all times from others that high degree of excellency of thought and action that always characterizes your own endeavors.

We are not all born with the same mentality and with the same ideals of efficiency, and when others show less aptitude than we ourselves possess, it behooves us to show a little forbearance and patience.

You, however, display neither the one nor the other, and often make yourself obnoxious by incessant fault finding and nagging, thereby making those who are associated with you feel that its attempts to please you are useless.

Instead of stimulation progressive effort, you destroy and kill it. A little word of encouragement will often achieve much greater results than torrents of criticism.

You are so sure of your own ground that you can well afford to be tolerant of the shortcomings of others, which are caused, more often than not, by not knowing how, than by any intentional design.

Successful people born on this date are: Lyman Beecher, slavery reformer; Webster Wagner, inventor; Charles Aldrich, curator; Charles Pratt, founder of Pratt institute, Brooklyn; Theodore Tilton, writer; J. Appleton Morgan, literature.

HOW IT STARTED

THE NECK RUFF

An Elizabethan costume is incomplete without the ruff, the huge contraption of linen or lace shirred into a band and worn about the neck. The ruff has had a distinct influence on modern fashions for neckwear, and like so many details of the dress of various periods, it has its own particular story.

Associated especially with the time of Queen Elizabeth of England, because hers is the stronger and more lasting impression on the modern imagination, the ruff was readily popularized in the preceding reign, by Anne Boleyn, who was Elizabeth's mother and one of the transient wives of Henry VIII.

The reason for the taste of Anne in neckwear is said to have been the fact that she had on her neck a bad mole which was effectually concealed by the mull!

Tomorrow: "The Terrier."

FUNERAL OF MRS. DYE

Burial Services Were Held Wednesday Afternoon in Wichita

Funeral services for Mrs. Annie Dye of 1006 Fifteenth street, who died in Albuquerque, N. M., were held from the Burris-Dalton funeral parlors Wednesday afternoon at 4 o'clock. The Rev. Leslie Miller was in charge of the services. Burial was made in Rosemont cemetery.

The pall bearers were John Hellman, L. D. Ray, W. I. Cameron, J. B. Raymond, J. W. Broom.

Mrs. Dye is survived by one son, Jacob Dye of this city.

ELECTRA VETERAN KILLED.

J. Y. Light Meets Death in Ft. Worth As Street Car Hits Him.

Special to the Record News.

ELECTRA, Oct. 1.—J. Y. Light, a resident of this city for the last several years, was killed in Fort Worth Tuesday evening when he was run down by a street car there. He had gone to Fort Worth to attend the state reunion of confederate veterans and had been in the city only a few minutes when he was fatally injured.

Mr. Light was 78 years of age, had been active in confederate veteran circles for years and was well known in this section of the state. The body will probably be brought back here for bu'

REPUBLICAN GUBERNATORIAL CANDIDATE

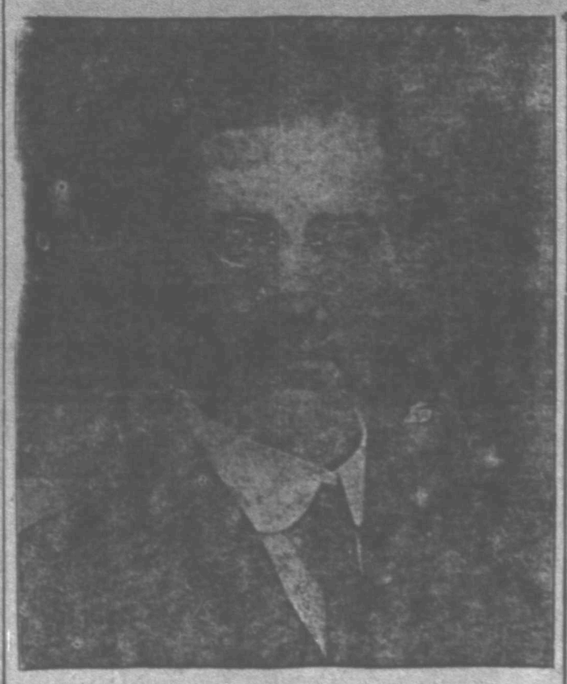

These pictures of Dr. George C. Butte of Austin, republican nominee for governor, and members of his family, were taken in Austin Tuesday and is the first picture obtained of Dr. Butte since his return from Europe. It is of particular interest in that it shows Miss Elizabeth Kirkpatrick, who became the bride of Felix L. Butte Wednesday night. Miss Kirkpatrick, who is standing by the side of her fiance, at the extreme right, has been a teacher in the public schools of Austin. In the picture, from left to right, are little Miss Catherine Butte, Woodfin Butte, Mrs. Butte, Dr. George C. Butte, little Miss Pauline Butte, Miss Elizabeth Kirkpatrick and Felix L. Butte.

JUDGING IS BIG TASK.

Fair Officials Find It Most Difficult Feature of Fair.

Texas-Oklahoma fair officials are finding that the judging of all the exhibits is a task to challenge the best they can give.

With the second day of the fair completed last night, it was found that less than half of the prize winners had been decided upon and that another two days, probably, would be necessary before all the judges had completed their inspections and turned in their findings.

As soon as one department is concluded, the results are turned in by the judges to the general office of the fair, the names and classifications noted down and the prizes given out.

All judging in the women's and educational building has practically been completed; the county agricultural exhibits were finished and a start was also made on the poultry show, while the dairy cattle building was completed.

McCAW PARROTS SEEN

Beautifully Colored Birds Answer Questions of the Children.

"Mother, will they talk?" was the question many mothers heard entering the Poultry building at the Texas-Oklahoma fair, for the first cage to the left of the entrance held the huge red McCaw parrots, the only ones on exhibit. The beautifully colored birds would answer questions of the children in raucous tones.

Interest was almost as great in the two ring neck pheasants, the only ones of their kind shown.

The Kiwi chickens, downy birds, first on exhibition here, created much comment. They are unlike any of the others.

Judging of poultry ended Tuesday. In addition to awards, the following cups were given

A silver loving cup given by the J. C. Hytinger Milling and Grain company for the best male bird of the entire poultry exhibit at the T-O fair was awarded to R. M. McClary, of Cleburne, Texas, also sweep stake ribbon.

A silver loving cup given by the Morgan Seed and Feed company for the best female bird of the entire show was awarded to J. B. Reighard of Wichita Falls, Texas, also sweep stake ribbon.

A silver loving cup given by the Central Feed company for the best old pen of the entire show was awarded to T. A. Reaves of Fort Worth, Texas, also sweep stake ribbon.

A silver loving cup will be given by the Maricle Feed and Coal company for the best young pen of the entire show was awarded to W. H. Prater of Bowie, Texas, also sweep stake ribbon.

A RED CROSS "LOAN CHEST"

Work of Health Centers in Clay County Shown At the Fair

A chest containing complete equipment for nursing almost any case of sickness that might arise is loaned to citizens of Clay county who need it by the public health service with headquarters at Henrietta which was established there three months ago, by the state board of health.

This "loan chest" with a model baby layette, and models of garments and equipment needed for maternity, form the center of an attractive display in the Red Cross building of the work being done in six health centers in Clay county under the direction of Miss Louise Whiteside.

Samples of the literature along all lines of health which is used in weekly classes teaching the some care of the sick are on display, together with attractive posters advocating good health and proper food.

TO SELECT CLASS COLORS.

Committee at High School Chosen For Important Function.

A high school senior committee including Iris Francis and Commodore Cumley was appointed to select the class colors and class motto. Ida Cohen was chosen class poet; Eleanor Fleming, to write the class song, and Miss Cheila Hendrick, teacher, as class sponsor.

The seniors ratified the selection of the Coyote staff members by the committee, and plans were made for the pictures of the seniors in the Annual. A report was made that the rings and pins for the class had been selected and measurements for the rings will be taken immediately.

It was voted that the class dues would be $1.50 each semester. The class will meet again this week to decide about the fall entertainment. It was stated Wednesday night by the class officers.

More Truth Than Poetry

By James J. Montague

THIS IS A SERIOUS POEM

In vain the ivory hunter seeks the future 1' ' of swat; though one may search for weary weeks, the quest reveals him not. The ideal of the ragged youth who lately used to vow that he would be a second Ruth, is Walter Hagen, now.

No more one hears the eager shout when lesson time is done: "Three strikes; three strikes! the guy is out! Oh, run, you gotta run!" One hears a half a score of voices, strident toned and hoarse, call: "Hi! there, feller, fore!"

Time was, when baseball was a game not only loved of men, but in which lay the hope of fame of every lad of ten. They played it on each vacant lot—and so, kind friends, did we—butthat was 'ere the canny Scot brought golf across the sea.

Baseball, alas! has had its day; the experts all allow nobody will know how to play the game ten years from now. Before the raucous cry of "fore!" Its star, diminished, slinks, for every kid of six or more is caddying on the links!

MORE CAUSE FOR WORRY

Another problem the next administration will have to settle is how to sandwich in enough wheat-growing land between the golf courses.

COMING SOON

If the school building shortage in New York City continues, the strain will soon fall into the hands of the ticket speculators.

THE GREATER URGE

Dempsey's next fight will be for a million dollars and Nordic supremacy, but we fancy he will hit the hardest punches for the million dollars.

Dr. Frank Crane's Daily Editorial

The Passing of Silver.

Although silver will always have uses as a precious metal its day of adorning the table seems to be over.

And for the very best of reasons: there is no one to keep it clean. Hired girls are too costly to be employed by any but the most fortunate in polishing without end, and daughters who are willing to spend the greater part of their lives burnishing silver are mostly things of the past.

All of us can remember when the silver water pitcher and soup tureen were objects of ornament for grandmother's table.

With the decay of Victorian prosperity, says the London Times, silver may have grown thinner, but its tradition was bravely maintained for a while. Daughters of the Trafalgar ladies liked their hair brushes to glitter with the heads of Sir Joshua's angels; their prayer books and hymn books were bound in perilous filigree; they put up brackets between a couple of Japanese fans on which the heroes of South Africa were immortalized in silver statuettes. The progress of democracy carried silver into the humblest homes, where attenuated vases, conspicuously hallmarked, gave gentility to the wallflower.

All are gone or are going. The kingly tureen, which by reason of its extreme weight King James had so much difficulty in carrying, has gone with James. The vase, the statuette and the filigree prayer book have been sent to the dealers. Even the rose bowl, which in its rich fluting used to reflect the surrounding flush of mahogany and distort the features of our hungry ancestors, has given way to stained steel.

We are all turning to substitutes and, the uniformity of silver being gone, we reveal ourselves in our choice of them. Cut glass, majolica and other understudies are doing its work.

By and by we shall only see silver articles of use and adornment in museums.

GLEANINGS FROM THE BOOK OF LIFE

BY CLARK KINNAIRD

SELF LOVE.

In Shakespeare's play King Henry V the Dauphin of France tells the king: "Self-love, my liege, is not so vile a sin as self-neglecting."

Voltaire, too, has comfort for the self-lovers. "This self-love," he says, "is the instrument of our preservation; it resembles the provision for the perpetuity of mankind;—it is necessary; it is dear to us, it gives us pleasure, and we must conceal it."

But to the usually wise LaRochefoucauld, the whole existence of self-love is nothing but one long and mighty agitation.

"Self-love," he says, "is the love of one's self, and of everything on account of one's self; it makes men idolize themselves, and would make them tyrants over others if fortune were to give them the means.

"There is nothing as impetuous as its desires, nothing so secret as its plans, nothing so clever as its conduct.

"We cannot sound the depths, nor penetrate the darkness of its abysses. There it is concealed from the keenest eyes, it goes through a thousand turns and changes. There it is often invisible to itself; it conceives, nourishes, and brings up, without being conscious of it, a vast number of loves and hates. Some of these it forms so monstrous, that when brought to light it is unable to recognize them, or cannot resolve to own them.

"From this darkness which conceals it, spring the ridiculous ideas it has of itself; hence come its errors, its ignorance, its grossness, and its follies with respect to itself.

"But this thick darkness which conceals it from itself does not prevent its seeing perfectly every external object—in this resembling our eyes, which see everything, and are only blind to themselves; in fact, in its greatest interests and in its most important affairs, where the violence of its desires calls for all its attention, it sees, it perceives, it understands, it imagines, it suspects, it penetrates, it divines everything; so much so, that one is tempted to believe that each of our passions has a magic peculiar to itself.

"Sometimes it accomplishes in a short time, and without effort, what it has not been able to effect in the court of several years with all the efforts in its power; whence we may conclude, and justly, that its desires are excited by itself, rather than by the beauty and merit of their object. . . .

"It cares for nothing but its own interest, and provided that it do exist, will readily become its own enemy.

"We must not be surprised, therefore, if it unites with the most rigid austerity, and enters boldly into league with it to work its own destruction, because, at the same time that it is overthrowing itself in one place, it is re-establishing itself in another."

To put it briefly, in La Rochefoucauld's own words, Self-love is the greatest of all flatterers.

A Runner-Up for Providence

BY MICHAEL J. PHILLIPS

Berenice awoke Monday at an absurdly early hour with a buoyant sense of expectation. A dozen heartbeats. There the covers were propelled violently over the foot of the bed by a violent kick and she arose with an eager bound. In an astonishingly few moments the bathing suit had been adjusted and she was running across the lawn, the bathrobe flapping gaily behind.

He was awaiting her near the pleasure pier. He had not yet been in the water. He was going through a series of twistings and contortions in a sort of measured cadence. There was a flowing grace in his movements. He greeted her with a smile.

"I don't recall having heard your name," observed Berenice, as she came up.

The youth, who was bending stiff-kneed to place the palms of his hands on the sand said carelessly: "Oh, call me Garrick. What's yours?"

"The family call me Bennie," she replied. "How about that stroke you were going to teach me?"

The swimming lesson was duly given and on succeeding mornings after strokes were taught. The family accepted the daily hour on the beach as part of Berenice's routine. None offered to join her. After Maude had refused several half-hearted invitations she was no longer asked.

Berenice and Garrick talked of many things: Europe, of which the untraveled Garrick was never tired of hearing; music, which he loved but of which he knew little; electricity and its application to everyday uses; the army and the war; and life in general.

Berenice noted how, presently, his one-fellow-and-another air of their first casual acquaintance was replaced by an offhand, elder-brother manner. He was pleasantly brusque, the brusqueness deepening into good-humored impatience when she did not acquire swimming here as readily as he thought she should.

This phase passed, too. Berenice realized, though Garrick did not, that now he was getting ready for love. The home-making instinct was roused. He went deeply into his hopes and ambitions. He told how much money he earned and how much he saved. He explained in detail his work in wiring the new high school building.

Then he would drift to a discussion of the bungalows and the Spanish Colonial houses in which he had done the electrical work. He drew diagrams of the more attractive ones in the sand, changing them to suit his own ideas. This was fascinating. Berenice left off psycho-analyzing the naive young man to quarrel with him on the location of a fireplace and the varieties of shrubs to plant in the yard.

"You sure have big ideas," he told her, scornfully, one day. "Working for millionaires has turned your head."

"Well, what of it?" she returned coolly. "That's the way I like things."

"Oh, the way you like things!" he mimicked. "Do you know what a place like that would cost? Ten thousand dollars. I—you—you can't afford it!"

Tardily he began to see where this was leading him. Partially because at that moment the amused, superior, faintly contemptuous Berenice, who had been assuring herself that she was simply studying the rather elemental processes of this uneducated boy, blushed most embarrassingly. Her blue eyes sought the sand. A constrained and disturbing silence fell. It was broken by Garrick saying, with a fair assumption of lightness, "Aw, go ahead and build your castles for all of me!" Then he took a few swift steps and dove into the heart of the majestic comber just as it broke.

The blush receded. Berenice continued to sit on the sand, hugging her knees. The youth's sudden withdrawal seemed like an admission that he had been betrayed into hinting at a sentiment which he did not feel. That, furthermore, he regretted the hint and feared she might take advantage of it.

"He needn't run away," she told herself, resentfully. "Oh' darn! Why couldn't I have looked like other girls?" Tears smarted in her eyes as she caught up her robe, waved him a gay farewell, and trotted off toward the hotel.

Garrick could not understand the chill of the ocean nor the bleakness of the sun, the next few days. Being a loyal Californian, he wondered gravely if the charm of the climate was too fading somewhat. He was too unsophisticated to realize that the reason for the unsatisfactory temperatures was Berenice self-scornful analysis and its results.

"He doesn't care anything about me," she had told herself. "It's just aching to be in love with somebody. I happen to be the only one of the other sex around. If a pretty girl came along he'd forget I existed. All the tricks he's doing now are mere manifestations of the dominant male who wants to impress the brilliance of his plumage on the female. He'd be just—just hateful if he knew what he was doing!"

The tricks to which she referred were spectacular diving-feats. Garrick was preparing for his most thrilling stunt. It was one he reserved for special occasions. He had done it during their acquaintanceship, but only before.

The pleasure pier had been considerably larger in years past. But a southwestern blowing in from the upper reaches of the Channel, the heaviest storm of its decade, had smashed the outer third as though it were made of matches. The upper works were torn free and battered to pieces by the breakers. Some of the piles were uprooted. These that remained in the wrecked segment when the storm cleared projected above the sea like the blackened fangs in an old man's jaws.

The sawed-off piles were a lure and a menace to bold divers. No swimmer was considered to have won the badge of real expertness until he defied them. This defiance consisted in mounting the railing, clinging with axious toes to the narrow ledge on top until the precise moment arrived, and then diving. This moment was the comparative smoothness between two breakers, when the piles appeared in true perspective, undisturbed by the fretful roll of the waters.

If the dive were perfectly accomplished, the venturesome one struck in the center of a horseshoe of the black mouts. The base of this horseshoe was turned toward the wharf, and its sides were so close that outflung hands could touch them. But about the point opened out for a little distance, so that the adventurer shot forward between two other grim guardians into a space somewhat larger.

If the spring were too short the neophyte striving for his certificate of courage would strike the lower rim of the horseshoe. If he miscalculated to left or right, the mouts awaited him there. And if, in rising from a perfect dive he did not maintain a straight course, others offered themselves to his unprotected head.

When a back somersault from the wet springboard brought merely an uplifted eyebrow from Berenice, Garrick climbered up the ladder and sauntered to the railing at the outer end of the pier. He looked down contemplatively. And then he glanced at the float and smiled.

"Don't be silly, Garrick," commanded Berenice, urgently. There was every evidence of perturbation in her manner, and the sun seemed warmer to him.

"I want to show you a real dive," he announced, clambering slowly onto the railing.

The girl stood up on the float. "Don't do it," she entreated. But he had leaped.

He came up again, almost immediately, steering his course neatly among the mouts, and swam to the float.

"What's the matter with your knuckles?" she asked, as he drew himself upon it.

"I barked 'em," he confessed grinning. "Got too close to the right side."

Her face was pale. The blue eyes revealed the heat of lightnings of anger. "I'm glad of it!" she declared, sharply. "There was no sense—" The moon changed swiftly. "You aren't badly hurt, are you Garrick?" she asked anxiously.

A serpent with a red head entered their watery Eden. They were still on the sand one pleasant morning, squabbling over the location of a fireplace in a model house which Garrick had sketched, when a girl swam around the pier from Castle Point and waded ashore.

"Hello, Garrick," she called, gaily. "So here's where you've been keeping yourself, and stingy! The gang's been wondering where you were." She gave Berenice a swift glance, a smile and a nonchalant "Hello."

Berenice always noted their noses first. This girl had a trim, straight, beautiful little nose, much like Billie Burke's. She wore a crimson bathing-cap which was set off by a coquettish yellow bow on top. Yellow hair which looked as if it might be fluffy when dry had escaped from the front of the cap on either side, and lay in tight little ringlets against her cheeks.

"Hello, Peggy," returned Garrick. "Oh, the gang has wondered, has it? Well, you needn't tell them where we are. Their idea of comedy was splashing water all the time."

"I won't tell," promised Peggy. "Gee, this is cosy up here. It's a lot more sheltered from the wind."

Apparently she did not tell, for none of the others invaded the cove by the pleasure pier. Peggy herself, however, claimed a share in it by right of discovery. She came every morning thereafter.

Peggy—her last name was never mentioned and Berenice did not know what it was—liked Garrick. She showed it, to Berenice at least, in many ways. The youth's attitude toward her was one of good-natured indifference. He was blunt almost to rudeness at times. Yet he did not resent her presence.

Peggy, who was a stenographer in a lawyer's office, it transpired, had revised her estimate of Berenice. At first, her obvious mental processes showed she did not consider a maid, and a maid so handicapped by lack of comeliness, as a rival. But she learned enough from Garrick's attitude, apparently, to cause her disquiet.

Thereafter she wooed him almost openly. She needed help to climb onto the float from the water. She insisted on diving from his shoulders. At her suggestion they tried combination leaps from the springboard. She splashed him until, after struggles which she did nothing to shorten, she was finally ducked. Toward Berenice at such times she was shyly, maliciously triumphant.

Berenice's answer was to absent herself from the beach one morning. But this was an experiment fraught with pain and danger. She moped about the hotel all day, feeling lonesome and neglected. Garrick called up during the afternoon. Her answers to his eager questions were guarded and unsatisfactory, for Maude evinced curiosity.

(Continued Tomorrow.)

Irrigation

By A. M. McPHERSON

WATER

The Various Instruments Used in Measuring Water

The water meter and the current meter are two separate instruments, both used to measure the flow of water but in different ways.

A gentleman in this city was told by someone that the waters in the irrigation canals would be measured by water meters and he, being a taxpayer was very fearful of the additional expense this would cause.

This gentleman had in mind that there would be installed on the canals huge water meters similar to the small ones used here in the city in determining the amount of water delivered to the residences. Naturally such installation would be very expensive.

This is not the case. The flow of water in the canals will be measured by means of a device called a current meter. A current meter costs $150. One would be enough for this whole project.

At certain points on the canals there will probably be installed automatic recorders, which will record the depth of the water at all times.

These should not be confused with the measuring boxes, weirs, or farmer's meters, which may sometime in the future be installed at the head of the farmer's laterals.

Water meters are used to determine the amount of water delivered to residences in a city. It is a small device which handles small amounts of water only.

Current meters are used to determine the velocity of the flow of water in streams and channels. They can be used on the largest rivers.

Automatic recorders are used to record the level of the water in a stream or channel at all times. They are used in connection with a current meter.

Measuring boxes, weirs, and farmer's meters are the devices used to determine the flow of water to the farmers.

All of the above have to do with the measuring of water, but they are entirely different.

Grandma Proctor Of Electra Knits To a Cat's Paw

If You Don't Believe it Observe Mittens She Fashioned at Fair.

SHE IS 82 YRS., OLD

Then There is Grandmother Kemp; Has a Red Woolen Thread Shawl.

"Just to a cat's whiskers," steps aside for just to a cat's paw in apiece of knitting at the old ladies' work exhibit at the fair. A pair of half mitts done in the cat's design is the entry. The stitch is elaborate and intricate. The thumb of the mitt is gored and well shaped. The work was done by a woman 82 years old, Grandmother Proctor of Electra.

Another exhibit by a grandmother more than eighty years old consists of an embroidered centerpiece, a knittted bed spread, a knitted scarf, some hardanger work, and other pieces. She has a sample of a pink and white check knitted bed spread which she is making for her little eleven year old granddaughter. The display was made by grandmother Hyatt, mother of Mrs. P. P. Langford.

A shawl knitted from red Woolen thread with a pretty blue border is the work done by Grandmother Kemp, who is 85 years old. The work is smooth and even, and has been admired by many visitors during the fair.

One of the prize winning pieces in the exhibit is a part of pillow slips with a knitted lace edge. The knitting was done by a 77-year old woman, an invalid, while she sat up in bed. An appliqued quilt done by a woman 81 years of age was also in the exhibit of old ladies' work which is in charge of Mrs. O. E. Maer.

EVOLUTION IN FOOTWEAR

What The Girls Wore on Their Feet 50 Years Ago is Shown

Showing something of evolution in footwear during the past fifty years was a pair of child's shoes at the Texas-Oklahoma fair. The little shoes are made of coarse leather cut into four pieces, with six eylets for the laces. On the broad toes are copper plates to protect the tips from scuffing. The metal band is placed one-fourth of an inch or a fraction more on the shoe. Small leather heels, rather high for a child's shoe, and not so wide as the shoes worn now by children.

Many children and grown-up were interested in the footwear of fifty years ago.

COTTON BELT WAS COOL

Continuous to Heavy Rains Are Also Reported as Excessive.

By The Associated Press.

WASHINGTON, Oct. 1.—The week ending yesterday averaged generally cool in the cotton belt with continuous and in many places excessive to heavy rains in the eastern portion, says the weekly summary of the department of agriculture.

Rainfall was light in the central and western portions of the belt, but moderate amounts were received in the northwest. The prevailing weather conditions were fairly favorable from the Mississippi valley states westward, although the cool weather retarded maturity in the opening bolls as well as top crop growth especially in the northwest. In Atlantic coast states the continuous rains were decidedly unfavorable and very damaging.

There was but little change in the condition of cotton in Texas where the late crop continued to make fair to very good progress and plants were still putting on new fruit with bolls developing normally. Picking was interrupted somewhat by rain in Oklahoma and the cool weather was unfavorable for the development of a top crop, but undeveloped bolls in Arkansas were generally benefitted by the rains of the last week; picking made good progress in the latter state, being nearly completed in some southwestern sections. The generally fair weather gave excellent conditions for picking and ginning in Louisiana.

$100,000,000 FROM U. S.

Loan to Germany Under Dawes Plan is About to Be Completed

By The Associated Press.

LONDON, Oct. 1.—Negotiation between Dr. Hjalmar Schacht, president of the reichsbank, and the American, British and continental bankers in connection with the issuance of the 40,000,000 pounds loan to Germany under the Dawes reparation plan, have proceeded so rapidly during the last three days that only a final settlement of details, including apportionment among the various financial capitals of the loan remain to be worked out, it was learned authoritatively today.

While nothing definite has as yet been arranged, it is considered probable that the American share will be in the neighborhood of $100,000,000 but the actual amount can not be determined until the British, Dutch, Swiss and Swedish bankers ascertain finally the amounts they can handle.

IMPROVE VERNON HOTEL

By The Associated Press.

VERNON, Oct. 1. — Plans have been completed and contracts awarded October 6 for the addition of a third story to the Bailey hotel, is the announcement of the owner, S. W. Bailey, pioneer hotel man of Vernon. The improvements will give the Bailey 20 additional rooms, each with a bath, making a total of 50 guest rooms.

Society

JUNIOR TRAVEL CLUB HOLDS INITIAL MEETING.

Installation of new officers with a short parliamentary drill along with the report of the out going officers completed the business session and program for the Junior Travel club for its initial meeting of the club season Wednesday afternoon at the Kemp Public library.

Mrs. Wayne Somerville, president, presided. The resignation of Mrs. Harold Rose was read and accepted. Mrs. W. T. Knight, and associate members were transferred to the active member list.

A budget committee composed of Mrs. Thelbert Martin, chairman, Mrs. T. R. Brunson, and Mrs. P. M. Ferguson was appointed by the president. Mrs. J. J. Fennessy was appointed counselor to the federation. The parliamentary lesson on the constitution was conducted by Mrs. John Davenport. Fifteen members were present for the first meeting.

ALAMO PARENT-TEACHER ASSOCIATION FRIDAY.

The Alamo Parent-Teacher association will meet Friday afternoon at 3 o'clock at the school building, according to announcement made Wednesday.

Mrs. W. W. Silk will lead the devotional exercises; William Luther Donald will play a violin solo; accompanied by Mrs. Christiansen. The president, Mrs. T. M. Corey, will speak on the "Alamo Parent-Teacher Association for 1924." J. C. Park, principal will address the mothers, followed by Miss Kate Haynes. Miss Margaret Kaye will sing a solo with accompaniment by Mrs. J. W. Akin, Jr.

Following the program a business session will be held.

NOLEN-JULISON MARRIAGE ANNOUNCED.

Announcement is made of the marriage of Miss Ura Nolen to Mr. J. R. Julison, both of this city, Tuesday afternoon at 3:30 o'clock in the study of the Grace Methodist church, the Rev. Leslie Miller officiating. Mr. and Mrs. Julison will be at home in this city.

REGULAR PLAY AT GOLF CLUB TODAY.

The Woman's Golf association will hold regular play today at the Golf and Country club links. Mr. Strachan, golf profesional, will lecture to the members at 11:30 o'clock. Luncheon will be served at the club at 12 o'clock.

Miss Chester Wynne, who has been ill at her home for the past two weeks is able to sit up, and if improvement continues will be able to leave her bed the latter part of the week, it was stated, though she will be confined to her home for some time.

Miss Ruth Bernard, daughter of Mr. and Mrs. C. J. Barnard, is in New York where she will spend the winter. Miss Barnard is New York buyer for women's ready-to-wear of P. B. M. department store.

Mrs. Willard Sellers of Dallas is the guest fo Mrs. C. C. Riley at the Marion hotel.

STILL HOLDING MECCA

King Hussein Firm Against Wahabi Tribesmen Advance.

By The Associated Press.

LONDON, Oct. 1.—King Hussein of the Hedjaz still holds Mecca, according to the latest report from Cairo and the Wahabi tribesmen have made no further advance on the holy city. Rumors are current in Cairo that peace negotiations between the two factions have begun.

The Wahabi forces are said to be not very numerous and one supposition is that reinforcements are being awaited. The Cairo correspondent of the Morning Post, however, says their inactivity probably is due to the restraining influence of the Indian caliphate committee and the fear of British intervention in favor of Hussein.

PAN-AMERICANS AT ATLANTA

By The Associated Press.

ATLANTA, Ga. Oct. 1.—Atlanta was host today to representatives of half of the United States and a score of Latin-American republican delegates here to attend the Pan-American commercial congress which opened this morning to continue through Saturday evening.

We wish to extend our thanks to our friends for their kindness during the illness and death of our beloved husband and father, J. F. Umberger.
MRS. J. F. UMBERGER
O. C. UMBERGER AND WIFE

New Dental Discovery Makes Dark Teeth Sparkling White, Safely

No more dingy, spotted, unclean teeth! Use Bleachodent Combination, the new safe method, and see how quickly unsightly teeth stains disappear. Contains a mild liquid to soften that dull yellowish hard coating on the teeth so it can be gently removed by a special kind of paste. Once the stains have vanished Bleachodent Paste prevents formation of new stains and keeps the teeth beautifully white—always. This marvelous teeth-whitening formula was perfected by two dentists of high standing. Has no effect on the enamel. Insist on genuine Bleachodent Combination (containing both liquid and paste). Get a package today for only a small cost at all good dealers, such as: Mack Taylor, Wisard-Harrison Drug Co., Francis Porter Drug Co., City Drug Co.—Adv.

AVOID IMITATIONS—INSIST ON BLEACHODENT

Coverlet of War Time In 1812 Shown at Fair

Coverlets that take you back to the days of your grandmothers, coverlets in blue and white, the coverlets of the story books of long ago are exhibited in the antique department of the Texas-Oklahoma fair. Among the many beautiful ones of blue and white in on solid white one. It was made during the war of 1812.

Another antique is a Mosaic picture, 125 years old, made of inlaid woods. The picture shows a bird on its perch above a basket of flowers. Seven borders including the background on which the picture is inlaid take the place of a frame. The third border is made of horizontal pieces of wood in contrasting colors. The basket, the flowers with each tiny petal, and the perch are made from pieces of wood delicately cut to fit into the background.

A vinegar jug, tall and slender, with a small handle, all done in brown stone ware is among the antiques. A peculiar design in contrast to designs on modern crockery was a zodiac sign on the side, the only decoration on the jug.

NAVARRO TOWNS SUFFER

$50,000 Property Loss is Suffered At Rice and Emhouse

By The Associated Press.

CORSICANA, Texas, Oct. 1.—Fire of undetermined origin caused property loss estimated at $50,000 in two Navarro county towns last night and this morning. At Rice last night a blaze starting in the City Cafe destroyed three brick buildings with a loss of more than $25,000. At Emhouse shortly after midnight a brick business building and four frame buildings were burned, the loss being approximately $20,000. The Corsicana and Ennis fire departments answered both calls, the entire business sections of the two towns having been threatened for a time.

AUTO SHOW AT FAIR.

Estimated Crowd of 50,000 People Has Seen Show So Far.

The automobile show being staged at the fair under the auspices of the Wichita Falls Automotive Dealers association continued yesterday to be one of the premier attractions of the day. The two long rows of shiny machines, stretching far down on each side of the big exhibition room, present a colorful appearance.

It was estimated by one dealer that 50,000 people had passed through the building between the time the fair opened Monday and the time it was closed down Tuesday night.

Over $500,000 worth of machines are on exhibition.

ACROBATS ENTERTAIN.

"Flying Cadonas" Billed as One Of America's Best Aerialists.

Billed as America's premier aerial stunt performers and trapeze artists, the Flying Cardonas, now featuring at the Texas-Oklahoma fair, are proving themselves no mean entertainers. In the two days that they have been here already their stunts have turned out to be among the most popular offered fair patrons.

On high-flying swings in front of the grandstand Alfredo Cordona and his four assistants have been giving usual and unusual exhibitions. Prodigious leaps, double sommersaults high in the air, fancy dives and intricate tumbles furnish an all too brief 30 minutes of thrills and fun.

FAIR STATION AT FAIR.

Firemen Sleep on Grounds at Night to Safegurd Property.

A hose truck from the local fire department with three firemen constantly in attendance, is stationed at one of the fair buildings ready for instant use in case of a blaze. The firemen sleep on the grounds at night and will be on duty until the fair is concluded.

COOLIDGE-DAWES FIRED.

Fireworks Picture G. O. P. Leaders in Inflamed State.

They got Coolidge and Dawes in the fire at the Texas-Oklahoma fair, but the trouble was that Davis and Bryan were painted in colors just as hot and smoky.

One of the big features of the fireworks exhibition "India" were pictures of the four national political leaders, each "drawn" by colored flames. The portaits were about 10 feet high.

IRRIGATION PAYS.

Products Grown at Fair Prove Value of Project to Wichita Falls.

Products grown on irrigated land in the Wichita valley occupy a prominent part in the county agricultural displays at the Texas-Oklahoma fair. A large section of the room is devoted to the irrigated section and throughout the past two days it has attracted a large and enthusiastic crowd.

A full bale of cotton, grains, sorghums, melons, potatoes, vegetables and other products which thrive in the irrigated lands have been neatly arranged.

The exhibit was not entered in the prize contests.

TUMBLERS AT FAIR.

Exceptional Troupe of Professional Tumblers Give Thrills.

Top notch tumbling that requires not only a strong back and strong legs, but an active mind as well is being turned out at the Texas-Oklahoma fair by the Six American Bedfords, a troupe that is featured in front of the grandstand each afternoon and evening. The six men are to appear for the balance of the week.

Tumbling stunts such as seldom appear on anything but the metropolitan stages are given.

A CLEAR COMPLEXION

Ruddy Cheeks—Sparkling Eyes—Most Women Can Have

Says Dr. Edwards, a Well-Known Ohio Physician

Dr. F. M. Edwards for 17 years treated scores of women for liver and bowel ailments. During these years he gave to his patients a prescription made of a few well-known vegetable ingredients mixed with olive oil, naming them Dr. Edwards' Olive Tablets. You will know them by their olive color.

These tablets are wonder-workers on the liver and bowels, which cause a normal action, carrying off the waste and poisonous matter in one's system.

If you have a pale face, sallow look, dull eyes, pimples, coated tongue, headaches, a listless, no-good feeling, all out of sorts, inactive bowels, you take one of Dr. Edwards' Olive Tablets nightly for a time and note the pleasing results.

Thousands of women and men take Dr. Edwards' Olive Tablets—the successful substitute for calomel—now and then just to keep them fit. 15c and 30c.

Have Good Hair And Clean Scalp
Cuticura Soap and Ointment Work Wonders
Try Our New Shaving Stick.

Wichita Falls and Southern Railroad Co.

"A Home Institution"

Dollars spent with us remain in this community. Call us about your transportation problems.

H. N. Roberts, Traffic Mgr. F. H. Fredericks, Commercial Agt.
Wichita Falls, Texas

MR. AUTO MAN:—

If you love your motor and want more miles of better service, buy

ORIENT

"The Better Gasoline"

It's straight run 400 end point, better than navy or any blend. Get it at

ORIENT TIRE CO. 908 Ninth Street. or ORIENT REFINERY Iowa Park Road

Select From Our Menu

the dish of which you are particularly fond. When you taste it as we serve it you'll be louder of it than ever. Superlative cooking is our ambition and our pride. We aim to serve food here better than it can be had anywhere else, even at home. How well we succeed a visit to this restaurant will prove.

KEMP HOTEL

Insist upon getting Wichita Falls' Machine Made Glass. It is the best—and it costs no more.

Wichita Falls Window Glass Co.
Wichita Falls, Texas. Phone 6223

American, Majestone Stucco for your home.

Let us figure your plans for you.

Galbraith-Foxworth Lumber Co.

1900 Austin St.
Phones 5305-6361

Call us for lumber information.

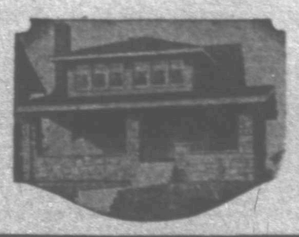

French Painting At Fair Attracts Much Attention

"Charge of the French Cavalry," by Desvarreu One Of Best On Display

FULL OF ACTION

Picture Painted from Scene Of the War of 1870, According to Critic.

Notable among the paintings in the art building at the fair is a colorful canvas of the French school by Raymond Desvarreu titled "Charge of the French Cavalry."

The scene occurred near the close of the Franco-Prussian war in 1870 according to Mrs. H. B. van Emden, lecturer on art, at the time when the vogue of painting historical events was at its height.

Painters were sent into battle at that time to record stirring scenes much as our present day war photographers follow the action of a fight.

In the painting, a dashing French general closely followed by his adjutant is leading a magnificent line of mounted French cavalry, sabres upraised and colors flying, in a sweeping charge. The artist has placed the spectator slightly in advance of the onrushing line looking down the entire length of the file where he receives the thundering sweep of the cavalcade as it passes by him into battle.

A onderfulw impression of action without confusion is given, even though the action is highly intense.

Just at this time in French history, France had secured solid footing around Devereaux in northern Africa and had imported for her cavalry a fine strain of Arabian horses. The artist has used this detail to fine advantage in the beautiful animals he has painted with their small spirited heads and fine feet.

Desvarreu painted the canvas which is valued at $1,500 from a series of hasty sketches which he made on the French battlefield expressly for that purpose. The figure of the general was painted after the remainder of the canvas was completed and is a portrait.

RABBIT SHOW GOOD.

Rabbits of Every Kind Make up Exceptional Array at Fair.

Big rabbits and little rabbits, grey, blue, brown and all the rest are on display at the rabbit show being held in connection with the Texas-Oklahoma fair. The show is proving one of the most attractive on the grounds for the youngsters and adults alike.

Entries have been received from a number of north Texas points in addition to the large number turned in by the Wichita Falls fanciers. Over 150 animals in all are on exhibit.

U. S. EXHIBIT IS GOOD.

Department of Agriculture Exhibit Proves One of Best on Grounds.

One of the most unusual and interesting of the many exhibits at the Texas-Oklahoma fair is that of the United States department of agriculture, under the direction of G. H. Cook. The building in which it is housed was swarmed throughout the day Tuesday, as it was Monday, with crowds eager to see the various displays.

The Texas-Oklahoma fair is one of three in the country in which the government displays will appear. The other two are located at Phoenix Ariz., and San Francisco. From here the exhibits go to the Arizona city.

Special attention is given to cattle and ranch life and the large maps, charts and pictures deal largely with these. Proper care and arrangement of cattle on the ranch, selection of stock for production and other similar topics are taken up.

One thing [illegible] unusual attention was a huge map of the United States on which are shown every federal aid highway in the country.

THOUGHT SHE COULDN'T LIVE SIX MONTHS, BUT

KARNAK

Made a Well Woman of San Antonio Resident When Everything Else Failed.

After trying a number of other medicines and treatments in a vain effort to overcome her suffering, Mrs. Nettie Haas 21 Oleander St., San Antonio Texas, states that when she got Karnak she could tell from her first few doses of this remarkable new medicine that she had at last found the right thing for her case.

"I suffered from such a severe case of stomach trouble the past two years that I was finally told I couldn't live another six months," declares Mrs. Haas. "Everything I ate would sour on my stomach and cause me no end of suffering from indigestion and terrible weak, dizzy spells. Like many women I suffered from terrible pains in both my sides, and I was so nervous, weak and miserable that I was forced to see my housework go undone. In fact, I was too nervous to sleep or even go out of doors.

"After wasting so much money on other things I finally got Karnak, and now I tell my neighbors and friends to make no mistake and get Karnak to start with. I eat with relish now, the pains, headaches and nervousness are all gone, and I sleep like a healthy child every night. I just feel splendid in every way, and feel so indebted to Karnak that I want to tell everyone about it. I will be glad to verify my statement to anyone."

Karnak is sold in Wichita Falls by the Ben F. Smith Drug Co., and in Burkburnett by the Burkburnett Pharmacy.—Adv.

Children Cry for

Fletcher's CASTORIA

MOTHER:— Fletcher's Castoria is especially prepared to relieve Infants in arms and Children all ages of Constipation, Flatulency, Wind Colic and Diarrhea; allaying Feverishness arising therefrom, and, by regulating the Stomach and Bowels, aids the assimilation of Food; giving natural sleep.

To avoid imitations, always look for the signature of Chas. H. Fletcher. Absolutely Harmless—No Opiates. Physicians everywhere recommend it.

FIRES—FIRES

SEE THE EIGHT

Oil Paintings

OF THE

World's Historic Fires

On Exhibition Texas-Oklahoma Fair

The Robbins Company

BOOTH IN HANGAR 8

"Anything Insured Against Everything"

Worth Going Miles to See The Greatest Half Million Dollar

AUTOMOBILE SHOW

AT THE TEXAS OKLAHOMA FAIR

See the newest models, see the latest developments in motordom—You'll Be Surprised and Delighted—Bring the whole family.

Three Big Days

Chicks Shade Panthers, 4 to 3, to Even Dixie Series

Barber Triples With Runner On For Slim Margin

Timely Hitting, Wildness, and Errors Account for Markers.

PLAY STANDS 3-ALL

Deciding Game Scheduled For Memphis This Afternoon.

MEMPHIS, Tenn., Oct. 1.—The Memphis Chickasaws fighting with their backs to the wall in their own wigwam, squared accounts with the Fort Worth Panthers, Texas league champions, in the post-season series for the baseball championship of the south by defeating the Texans 4 to 3 today and making the count for the series, three all.

As a result the deciding game will be played on the Memphis grounds tomorrow.

Today's game, the seventh of the series, the first game ending in a tie, was the first played on the Chicks' grounds after their return from Texas with the count 3 to 2 against them. Thus far each team has won all games played to a decision on home grounds.

Head Hurts Hand.

Memphis won today by virtue of a long drive by Barber, Chick outfielder to rightfield for three bases which sent Anderson, who had walked, across the plate in the sixth, but the run making as a whole on both sides was due to a mixture of timely hitting, errors and wildness. Fort Worth had the misfortune of losing the services, for the day, of Ralph Head, mighty right hander whose pitching hand was injured in attempting to stop a line drive in the fourth. Walkup, young left hander, relieved him at the start of the fifth with the score tied.

Fort Worth took an early start in the second, when with one out, Mera, pitching for Memphis, walked Edington, hit Tavener on the arm, both advancing when Mera made a wild pitch and on the next throw Bischoff smashed out a single scoring both runners.

Chicks Tie It In Fourth.

Memphis tied the score in the fourth. Smith shot a line drive which struck Head's hand for a single, advanced to second on a wild pitch. Anderson walked and Mera singled to left scoring Smith.

Anderson went to third on the hit and scored on a sacrifice fly by Lamotte.

Memphis gained a one-run lead in the fifth when Prothro reached second as a result of Palmer's bad throw of a grounder and scored on Carlyle's double.

Fort Worth again tied it up in the sixth when Palmer doubled to left, went to third on Smith's error and came home on Anderson's fumble of Tavener's roller. Barber's triple in the same inning put over what proved to be the winning run.

Walkup's Second Defeat.

It was Mera's second victory of the series and Walkup's second defeat. In today's game Mera held Fort Worth to six hits, struck out three, gave one base on balls and is charged with one wild pitch. Head allowed six hits and Walkup three. Head's pitching record shows one strike out, a base on balls and a wild pitch, while Walkup struck out two and walked one.

Each team made two extra base hits, Palmer and Bischoff piling out doubles for the Panthers and Carlyle driving out a double and Barber a triple for the Memphis team. Score:

Fort Worth.

	AB	R.	H.	PO.	A.	E.
Calvo, cf	4	0	1	1	0	0
Phelan, 3b	4	0	2	1	2	0
Sears, lf	4	0	0	5	0	0
Kraft, 1b	4	0	0	8	0	0
Palmer, 2b	4	1	1	1	1	1
Edington, rf	3	1	0	3	0	0
Tavener, ss	3	1	0	2	4	1
Bischoff, c	4	0	2	3	0	0
Head, p	1	0	0	0	1	0
xHulvey	1	0	0	0	0	0
Walkup, p	1	0	0	0	1	0
xxMoore	1	0	0	0	0	0
Totals	34	3	6	24	9	2

xBatted for Head in 5th.
xxBatted for Walkup in 9th.

Memphis.

	AB	R.	H.	PO.	A.	E.
Lamotte, ss	3	0	0	0	5	0
Barber, cf	4	0	1	6	0	0
Prothro, 3b	4	1	1	0	1	0
Carlyle, rf	4	0	2	0	0	0
Taryan, c	4	0	1	4	0	0
Smith, lf	4	1	2	2	0	1
Gleason, 2b	4	0	0	3	6	0
Anderson, 1b	2	2	1	12	1	1
Mera, p	3	0	1	0	2	0
Totals	32	4	9	27	16	2

Score by innings:

Fort Worth	020 001 000—3
Memphis	000 211 00x—4

Summary: Two-base hits, Carlyle, Palmer, Bischoff; three-base hit, Barber; sacrifices, Mera, Lamotte; stolen bases, Prothro, Anderson; double play, Tavener to Kraft; left on bases, Memphis 8, Fort Worth 6; hainge pitched, by Head 4, with 2 runs, 6 hits; losing pitcher, Walkup; wild pitches, Mera, Head; base on balls, off Mera 1, off Head 1, off Walkup 1; struck out, by Mera 3, by Head 1, by Walkup 2; hit by pitcher (Tavener); umpires, Daly (home plate); Johnson (first base); Kane (second base; Brennan (third). Time, 2.

NAT'S STAFF YOUNG ONE

Johnson and Mogridge Only Veterans Of Flag Winning Corps

WASHINGTON, Oct. 1.—Walter Johnson is beginning to show his years. Seriously speaking, this may have been his last one in the big show. Mogridge is no spring chicken but the others, who have added no mean portion of the victories to the averages are all youngsters, just arriving—Speece, Marberry, Ogden, Zachariner and Zachary. Joe Martina, a newcomer with the Nats, seems just to have arrived although he is a veteran in service in the game. He can be counted on for three or four big years. One of the most promising of the youngsters is Fred Marberry, "Firpo Marberry," who seldom goes in for boisterous speeches regarding his prowess, remarked once this season that Marberry is a "second Walter Johnson."

YOU KNOW ME AL — The Adventures of Jack Keefe — —By Ring Lardner

YANK CASTOFFS REJOICE

Ruel, Peckinpaugh, Mogridge and Russell Give Hug Merry Ha Ha.

WASHINGTON, Oct. 1—Yes, there are big days for the Washington Senators. And bigger than ever for Muddy Ruel, Roger Peckinpaugh, George Mogridge and Allan Russell, four of Clark Griffith's hired help. They are four who were given the tinware by Miller Huggins at one time or another in the process of "weeding out" his team.

Oh, how hard it will be for those four birds to accept a split in a world's series while the Yankmen seek to get "duckets" on which to watch the game from the grandstand.

Teams Fight Shy Of Vernon Eleven

VERNON, Oct. 1.—Vernon Coaches Buggett and Wilemon have a perfectly good one-ton machine and can't find a victim for the week-end. The mentors want two games to put the finishing touches on the club before they invade Wichita Falls, October 13, for the first conference tilt.

The Vernon team is the best in years and is showing up exceptionally well. The team averages 162 pounds to the man. In addition to the weight the club is fast.

Last Friday Vernon and Altus met. Vernon scored a touchdown from the first kickoff and during the next two quarters the second and third team men held the visitors scoreless. In the last 10 minutes of the game the first team was put back and scored three touchdowns. After hearing of this game all the conference B teams in this section of the state have declined invitations to come here and play a practice affair.

ELECTRA ATHLETE SHINES

Murray Moore One of Stewart's Most Promising Grid Recruits.

Special to The Record News.

AUSTIN, Oct. 1.—One of the most promising recruits on Doc E. J. Stewart's Longhorn squad this fall is big Murray Moore of Electra. Moore played on Littlefield's freshman squad last year and showed promise at that time to make a berth on the varsity squad as soon as he was eligible. He weighs 195 pounds and at the present time is one of the largest men on the Longhorn line which was weakened by the loss of such linemen as Ward, Curtis, Gilletrap, Blumstein, Burns, Higgins, Bradley and others.

Moore played his first game with the varsity squad Saturday when the Longhorns defeated Southwestern by the score of 27-0. Although he was not allowed to play but a part of the contest because the Longhorn mentor desired to give all his men a chance to show their class. Moore repeatedly ripped large holes in the Pirates line and clearly demonstrated that he would make a determined fight for the coveted "T."

FROGS COVER NOTHING

Bell's Eleven Displays Repertoire in Each Game Staged

FORT WORTH, Oct. 1.—Every play in the repertoire of Texas Christian university's Horned Frogs was used in piling up the 46-0 score against East Texas State Teachers college here Friday. There was no covering up of plays from the prying eyes of rival scouts and the Frogs, none too strong at the best, are now at full steam after having shown themselves and everybody else just how good they are.

Contrary to the practice of other teams of the conference which used only their simplest plays and were content to win from inferior teams by the barest of margins, the Frogs started against the teachers with a fury and pulled every play that Matty Bell had taught them.

With his opening conference game scheduled for Saturday after next against the Oklahoma Aggies, Bell will start bearing down on his men this week in preparation for Saturday's game against Daniel Baker.

COFFEYVILLE CHEERS, TOO

Kansas Town Pays Homage to Its Citizen, Walter Johnson.

COFFEYVILLE, Kan., Oct. 1.—Coffeyville is celebrating the pennant winning victory of the Washington Senators, probably more than any other city in the land, with the possible exception of Washington, D. C. This city is Walter Johnson's home town. His personal friends here number among the hundreds, who have followed him closely through his many major league campaigns. To them he is the man of the hour. He is the city's most distinguished citizen.

When the "fireball king" walks to the pitcher's mound against the Giants in the world's series, there will be watching him from the stands many glistening eyes of his Coffeyville friends. How many will go from here to see Walter in the blue ribbon event is not yet known, but not a few are making plans to be on hand.

Texas Freshman Machine Built Around Wichitans

Special to The Record News.

AUSTIN, Oct. 1.—In an attempt to improve the Longhorn team in their defense work in breaking up passes Coach Stewart has used some of the stars on the Freshman squad to attempt passes against the Longhorn squad and the proteges of Freshman Coach Littlefield have been alarmingly successful.

Such men as Baldwin of Wichita Falls, Smith of Wichita Falls, Coffee of Wichita Falls, King of Dallas, Cox of San Antonio, Smith of Cisco, and other stars on the Freshman squad journeyed over to Clark grid from their lair on Jordan field and pulled some passes against the Longhorn squad that were beautiful.

With the array of stars Littlefield has on his Freshman squad many are contending that the bunch of youngsters would be able to give any Southwestern conference team a fierce struggle. The team is being built around the three famous high school stars from Wichita Falls and these men and others stand out as the future stars of the conference next year when they become eligible for a place on the Varsity squad.

BIG TEN MENTORS GOOD

West Conference Goes Far to Obtain Competant Coaches.

CHICAGO, Oct. 1.—The men in charge of the destinies of the Western College Conference schools have gone far in their search for competant officials to guide their football teams. A glance at the list of coaches for this season shows that.

Here is the list of coaches, the teams they are piloting and the institutions at which they won their own fame as players.

Michigan—Hurry Up Yost, West Virginia and Lafayette.

Ohio State—John Wilce, Wisconsin.

Minnesota—Bill Spaulding, Wabash.

Iowa——Ingwersen, Illinois U.

Chicago—Alonzo Stagg, Yale.

Northwestern — Thistelwaite, Earlham.

Illinois—Zuppke, Wisconsin.

Purdue—Phelan, Notre Dame.

Wisconsin—Ryan, Dartmouth.

Indiana—Ingram, Navy.

GIANTS PLAY SING SING

National League Champions Perform Before Population of Prison.

NEW YORK, Oct. 1.—No organized demonstration has been planned to speed the Giants on to Washington when McGraw and his team, accompanied by newspaper correspondents and a limited number of fans leave on the Congressional Limited at 3:25 p. m. tomorrow to represent the National league in the world's series.

With the rumble of Washington in their ears the Giants turned up their emotions for entrance into the frenzy of the capitol city, by facing the opposition of the entire population of Sing Sing prison today in a game played inside the walls with the Mutual Welfare league nine of the prison. The convicts enjoyed a gala occasion and rooted fiercely for their team.

But the Giants won 11 to 4 and McGraw considered it a good omen.

Score by innings:

Giants	010 117 010—11
Mutual Welfare	000 020 200— 4

Huntzinger, Nehl, Boldwin, Perry and Hartley; Tarryck, Rogers, Jernek and Green, Hogan.

NEW RIDER FOR EPINARD?

Owner Wertheimer Not Satisfied With Thoroughbred's Last Showing

NEW YORK, Oct. 1.—Epinard, great French thoroughbred which was beaten by an American rival by the proverbial eyelash on Saturday for the second straight time, when he lost the international special to Ladkin, may have a new jockey up in the third race of the big series at Latonia, Ky., October 11.

Pierre Wertheimer, owner of Epinard, today declined to commit himself definitely on the subject but it is known he was keenly disappointed in the way Everett Haynes, his American rider, handled the French 4-year-old. It was said he is considering replacing Haynes, who has had the mount on Epinard in all his important races of the past two seasons.

Despite the second straight defeat, however, M. Wertheimer is convinced that Epinard is superior to any of the horses he has yet encountered and will prove victorious in the third race, which is to be a mile and a quarter.

PACIFIC COAST LEAGUE

San Francisco-Portland, postponed, wet grounds.

Salt Lake 6; Oakland 3.

Los Angeles 4; Seattle 9.

Sacramento 0; Vernon 4

CUBS NOSE OUT SOX

First Tilt of Chicago Series Goes To National Loop, 10-7.

CHICAGO, Oct. 1.—The Cubs of the National League won the first game of their series with the White Sox of the American League, 10 to 7. Score:

White Sox

	AB	H	O	A
Mostil cf	5	1	1	0
A'deacon cf	2	2	0	0
Hooper rf	5	1	2	0
Collins 2b	5	1	0	1
Sheely 1b	5	2	9	0
Falk lf	4	0	3	0
Kamm 3b	4	1	1	2
N'Clellan ss	3	0	1	2
xxW Bar'tt	1	0	0	0
Crouse c	4	2	7	2
Lyons p	1	0	0	0
Connally p	0	0	0	0
Cvengros p	0	0	0	0
xClancy	1	0	0	0
Leverette p	1	0	0	0
xxxEllish	1	1	0	0
Totals	39	12	24	5

Cubs

	AB	H	O	A
Adams ss	4	2	2	3
H'cote cf	4	1	0	0
G'tham 3b	5	2	1	3
Weis rf	4	3	0	0
Hartnett c	4	1	2	0
Grigsby lf	4	1	2	0
S. Bar'tt 2b	4	0	0	7
Cotter 1b	4	1	10	1
Alexander p	4	2	1	2
Totals	37	13	27	16

xBatted for Cvengros in the 8th.
xxBatted for McClellan in the 9th.
xxxBatted for Leverett in the 9th.

White Sox	000 000 232— 7
Cubs	014 500 10x—10

Summary: Runs Adams 2, Heathcote, Grantham 2, Weis 2, Grigsby, Alexander 2, Ellish, Cvengros, Cruse, Kamm, Sheely 2, Collins; errors Weis, McClellan; two-base hits Mostil, Kamm, Cotter, Ellsh; three-base hit Hartnett; home runs Grantham, Weis, Sheely 2; bases on balls off Connally 1, Alexander 1; struck out by Lyons 1, Cvengros 1, Leverette 3, Alexander 2; hits off Lyons 6 in 2 1-3, Connally 3 in 1 1-3, Cvengros 1 in 1 1-3, Leverette 3 in 3.

Six Events On Fair Racing Card Today

Six races are billed on the fair card for this afternoon, the opening event getting under way at 2:30 o'clock. There will be a number of horses in these races for the first time here this year, and track followers are of opinion that time today will be faster possibly than during the past two programs.

The events:

First race: About five-eighths mile. Purse $300; Brown Dick, 117, (Jockey) Johnson; Decoration Lass, 117, Smith; Baltimore, 117, Killer; Chubby, 107, Moore; Lucky Hays, 117, McClough; Moon Winks, 112, Cowan.

Second race. Half mile. Purse $250; Black Jack, 113, (Jockey) Hamilton; Blue Dixie, 113, Johnson; Zip, 113, Law; Billie Cross, 113, Wortham; Smoky Perkins, 113, N. Tiller; The Wonder, 113, Barnes; Peggy, 113, Ogles; Margaret Eula, 113, McClough.

Third race. Half mile. Purse $250; Last Voyage, 108, (Jockey) Short; Recover, 123, Smith; Billy Patterson, 108, T. Johnson; Betty Haskell, 108, Cowan; Escape, 123; McAnually; Crimp Ear, 108, Ogle; Red Carter, 108, Moran.

Fourth race. Three-fourths mile. Purse $250; Blanche Myers, 116, Moore; L. S. White, 117, Hamilton; Fire, 121, Johnson; Miss Leighton, 112, Short; Our Leader, 121, Killer; Mary Mallon, 117, T. Johnson; Squash, 106, Cowan.

Fifth race. One mile and 70 yards. Purse $250; Whippet, 108, (Jockey) L. Gray; Gipsy Lite, 112, Johnson; Gipsy Joe, 104, Houston; Harsh Lad, 108, Ogle; Newport, 99, Short; Miss Calpa, 100, Moore; Boreas, 99, Cowan; Oklahoma Kid, 99; Cork, 110, Smith; Orrisane, 106, Barnes.

Sixth race. Three-fourths mile. Purse $250; Silox II, 117, (Jockey) Pollack; Back Bay, 117, Tiller; Orrisene, 114, Short; Lena S., 117, Ogle.

FALK TO MAKE TOUR

Texas Lines Up With Major League Europe Barnstormers

AUSTIN, Oct. 1.—"Bill" Falk of Austin, outfielder with the Chicago White Sox, who at present seems certain to be the second highest hitter in the American league this season, will tour Europe this fall and winter with an all-star "barnstorming" combination composed of the leading players of the New York Giants and of the Chicago White Sox, according to Coach William J. Disch of the University of Texas baseball nine. It is expected that John McGraw, the "Little Napoleon" of baseball, will have charge of the tour.

Two years ago Falk toured the orient with a party of ball players, made up of leading American and National league performers. His decision to make the tour to Europe was embodied in a recent letter to Billy Disch, varsity baseball coach, the man regarded as largely responsible for Falk's big league baseball career. Falk played under Coach Disch in 1918, 1919 and 1920, and because of his thorough grounding in the fundamentals of baseball, he was able to step from college to the major league diamond.

BIG BLAZE BEATS ZEV.

NEW YORK, Oct. 1.—Big Blaze, Glenn Ridge farm entry, won the $2,500 Interborough handicap at a mile and a sixteenth at Jamaica today. Zev, outstanding favorite in the race, was beaten by a length in a driving finish, with Stanwix, his stable mate, third. The time was 1:44 4-5

Mable Kripp Cuts Texas Time For Five Furlongs

Effie Randall Outgamed by 123-Pound Imposted Victor.

NEW RECORD .59 FLAT

Running Races on Fair Course Going Over Well.

The Texas track record for five furlongs was broken Wednesday in the sixth race and final event of the day when Mable Kripp won in the record time of 59 seconds. The race soon developed into a thrilling contest which brought the crowd to its feet in a thunderous cheer for the victor.

The racing events were the best ever seen in Wichita Falls and the crowd gave vent to its feeling by much cheering. The second race for maidens brought out a large number of two-year-olds there being eleven starters in the event.

The following chart shows the results of the six events.

First race, "Clint Wood Purse," purse $250, for maidens, three-years olds and upward. Ten pounds below the scale. Distance five furlongs:

Horse and Jockey, and weight.	Str.	1-4 Mi.	1-2 Mi.	1m Str
Smith				
Ulation—110	5	5	5	5
Carter				
Sea Wreck—113	2	2	2	2
Moran				
Miss June—113	3	3	3	3
Carter				
Talfarious—109	4	4	4	4
Foster				
Clara Hammon—106	1	1	1	1

Post 2:30, off four minutes later; start good. Clara Hammon broke ahead from the barrier and set the pace well down the stretch, but tired badly in the driving finish and fought off Talfarious for second. Sea Wreck trailed Clara Hammon until well into the stretch and under a good ride managed to win by a neck. Talfarious, away badly cleared a big gap and finished with a rush. Ulation and Miss June finished close up but were never contenders. Time 1.01 4-5.

"Verschoyle Cup" or two-year-olds. Winners at two or more races to carry 118. Non-winners allowed 4 pounds. Maidens 4 pounds additional. Distance five furlongs.

Horse and Jockey and weight.	Str.	1-4 Mi.	1-2 Mi.	1m Str.
Ogle				
Crump Ear—110	1	1	1	1
Cowden				
Shady Brook—110	6	6	6	6
Mangold				
May Dew—110	4	5	5	5
F. Smith				
Recover—113	3	3	3	3
Morris				
J. B. Parker—110	2	2	4	2
Johnson				
Billie Patterson—110	3	4	2	4
Short				

Post 2:25; start five minutes later. Off together with Crump Ear setting the pace. Ogle kept Crump Ear in the lead and was crowded down the stretch winning by half a length. J. B. Parker off fifth was pocketed and was creeping out at the half. He gained rapidly in the stretch and was second by half length over Recover the favorite who tired under punishment. Billie Patterson was sluggish under the lash and was tiring badly at the finish. Shady Brook and May Dew were out classed. Last Voyage was scratched. Time 1.01 1-5.

Third race "Bob Waggoner Stake", purse $300. For all ages. 10 pounds below the scale. Distance one mile.

Horse and Jockey and wight.	St.	1-4 Mi.	1-2 Mi.	3-4 Mi.	Str.
Ogle					
March Lad—111	2	2	2	2	
Smith					
Cork—113	3	3	5	4	
J. Cowen					
Boreas—116	5	5	3	3	
A. Pollock					
Silex II—113	4	4	4	5	
Short					
Newport—110	1	1	1	1	

Post 3 o'clock, good start three minutes later. New Port away well, set the pace with Cork and Boreas close up. Newport was extended and drew away but tired badly in the stretch and was barely able to cross the wire a half length ahead fo March Lad who passed the three other entries at the quarter when they went wide. Cork away good found the pace fast and would not respond to the quirt. Boreas went wide at the turns and Silex II was never a contender. Time 1:44 3-5.

Fourth race, "George D. Keith Special." Purse $350. For all ages. 8 pounds below scale. Distance about three furlongs.

Horse and Jockey	Str.	1-4	1-2	Str.
Cowden				
Betty Haskell—100	1	11	10	10
Craig				
Blue Dixie—115	2	10	11	11
Law				
Skip—115	3	8	8	8
Hamilton				
Blue Jacket—115	4	9	9	9
Smith				
Billie Cross—115	5	8	7	7
Moore				
Chubby—115	6	6	4	3
Smith				
The Wonder—115	7	4	5	5
Mangold				
Johnny Boy—115	8	7	6	6
N. Tiller				
Billie D—115	9	1	1	2
George Ogles				
Peggy—115	10	2	2	2
Armstrong				
Cowpuncher—115	11	3	3	4

Post 3:30, start four minutes later. Billie D rushed away and led the field until the stretch but was overtaken by Peggy under a punishing drive down the home stretch. Peggy was close up all the way and was given a splendid ride by Ogle who drove his mount under the wire to win by a neck. Chubby away with the bunch contended stubbornly with Cowpuncher, the favorite, for show and fought off the Waggoner sprinter in the stretch. Zip was pocketed and never had a chance. The others were close up. Time 35 2-5.

Fifth race. "Judge Moore Handicap." Purse $250. For three-year-olds and upward, five pounds below scale. Non-winners of purse value $700 since January 1, allowed four pounds. Purse value $500, allowed eight pounds. Distance six furlongs.

Horse and Jockey and weight.	Sta.	1-4	1-2	Str.
J. Cowen				
Bobby Allen—111	1	4	5	4
Ogle				
Lenera S—116	2	5	4	4
L. Gray				
Col Pat—120	3	1	1	1
N. Tiller				
Judson Wise—116	4	2	2	2
Cowen				
Gypsy Light—116	5	3	3	5

Post 4 o'clock, off seven minutes later. Start good. Col. Pat away well was never headed and won easily. Judson Wise was second by half a length. Gypsy Light was wild at the turns. Bobby Allen was pressed but would not respond. Lenera S. was pulled up lame in the stretch. Time 1:15 1-5.

Sixth race, claiming purse $250. For three-year-olds and upward. Horses entered for $1,000 to carry weight. One pound allowed for each hundred to $500. Two pounds allowed for each (100) to $300. Distance five furlongs.

Horse and Jockey and weight.	Sta.	1-4	1-2	Str.
Smith				
Mable Kripp—123	2	5	3	2
E. Smith				
Big Indian—119	3	6	4	5
T. Johnson				
Brown Dick—120	6	6	5	6
Law				
Shady Lane—116	4	4	4	4
L. Gray				
Dailynew—118	3	2	2	3
J. Cowen				
Effie Randall—113	1	1	1	2

Post 4:30, excellent start six minutes later. Mable Kripp carrying an impost of 123 pounds win away well, was carried wide at the turn but under a furious drive out gamed Effie Randall at the wire winning by a head. Effie Randall set the pace but lacked endurance to show bunt of speed for finish. She had tired noticeably near the wire. Bailey new found the completion good and ran his race. Shady Lane ran well. Big Indian and Brown Dick were slow to leave the barrier. Our Leader was scratched. Time 58

FINK SCRAPS SANDERS NEXT

JACKIE SANDERS.

He's the sensation of the Carolinas in this fighting Wop, and he's slapped many of 'em upside down by the simple process of slipping a greased lightning right hook under their left ear lobes.

Jackie Sanders, the Fighting Wop from Charleston, S. C., meets Frankie Fink in the legion main event Thursday evening of next week. Sanders, a 124-pounder, produces an enviable record for press agent stuff, and declares that Frankie will be easy pickin's for him.

Fink is in his Dallas home, but will be back in Wichita Falls this week to begin training. Sanders is expected to be on hand today.

Both Fisk and Sanders arrived in Wichita Falls yesterday, Frankie from a visit with relatives in Dallas and Jackie from Charleston.

Fink romped through a light but brisk workout at the legion hall. Sanders will begin training this afternoon.

Junior College Eleven Ready For Friday Tilt

The lightest of workouts and signal drills will constitute the tapering off process of Coach Mosley's Wichita Falls Junior college grid machine in preparation for the season opener and first football contest in the history of the young institution at Fair park Friday afternoon with Southwestern State normal at Weatherford, Okla. The game is scheduled to begin at 2:30 o'clock.

The Oklahomans come touted as a tough aggregation for the green Wichita Falls gridders to accomplish much with. Just the past week-end Southwestern battled the vaunted Oklahoma Aggies nip and tuck for a quartet of heated periods, and lost by the close tabulation of 9 to 0.

Mosley's young eleven will have its hands more than full. Dopesters are of opinion that the Teachers will romp on the home crew, but there is always an element of fight in any club which if brought to the right pitch comes near to overcoming the largest of obstacles. It is with this fighting spirit the Junior college club is expected to take to the field tomorrow.

Mosley's possible lineup as announced last night will find either Clary or Hershey at center; Cobern, Morton or Cox at guards; Beatty and Zeskche at tackle positions; Smith, Delaney or Collins at ends; Keever, quarter; Timmons, Caskey or Tyson at halfback positions, and Captain Steve West at fullback.

The club is in fair shape, says the coach, with the exception of a few sore ankles and Tyson's bad leg.

ALTROCK "LEADING BATTER"

Comedian Tops American League Hitters With 1,000 Average.

WASHINGTON, Oct. 1.—The "leading batter" of the major leagues in 1924 turns out to be "Uncle Nick" Altrock, comedian extraordinary and coach of the Washington Americans.

Serving as relief pitcher in the Senator's final game of the season with the Red Sox yesterday at Boston "Nick," who is on the Washington roster of eligible world series players smashed out a triple in his only time at bat for the season, giving him a net average of 1,000.

PENNSYLVANIA WINS, 53-0.

PHILADELPHIA, Penna, Oct. 1—The University of Pennsylvania football team defeated Drexal institute on Franklin field today, 52 to 0.

WHEN YOU'RE READY——
WE ARE!

A price tag is'nt going to keep you warm this winter. They used to get a good laugh from the villager who came on the stage unconscious of the price ticket sewed on the back of his coat. It occurs to us that some fellows who buy the price tag instead of clothing are just as funny.

And so on.

But we want you to see the new fall models in SOCIETY BRAND SUITS

That we are showing these days. Snappy. Tailored. Priced. Etc. Come in.

P.B.M.Co.
DEPARTMENT STORE
"The Courteous Service Store"

Humble T-O Fair Exhibit Pictures Industry Entire

Large Display Gives Every Detail of Steps From Crude to Gasoline.

DRILLING RIGS

Big Houston Buildings Built in Miniature for Wichitans.

"The Humble industry, complete in every detail," might well describe the exhibit of the Humble Oil and Refining company at the Texas-Oklahoma fair this week. Every step in the long way from the drilling well to the producer, the producer to the refiner, and the refiner to the customer is shown the onlooker, and there is hardly a detail left out in the multisided process by which gasoline is evolved from crude oil.

The exhibit is placed on a table five and a half feet by twenty feet. At one end there are three derricks, one rigged up with a rotary and drilling, one rigged up with a beam and pumping, and one a flowing well, gushing half way to the top of the derrick. The loading rack is there with its temporary facilities for handling oil until the pipelines can be laid. There is the gang laying the pipeline and the completed pipeline carrying the oil through pumping stations to the refinery.

Around the minature oil field is a typical oil settlement, with shacks and the same old hostelry that has been witnessed in every field since Spindletop through Burkburnett and Cromwell, lights on and every facility provided for the convenience of patrons.

The refinery is a minature of the Humble plant at Baytown, down on the coast south of Houston. The loading wharves are there where the ships are loaded with products and relevied of their cargoes of crude. A ferry that makes three trips a minute crosses the ship channel at this place. So it goes into the city of Houston with the Rice hotel, the Bender, the Carter building, and the home offices of the Humble Oil and Refining company reproduced exactly. The gasoline is shown being dispensed at a filling station that reminds an old resident of the Humble's mammoth station at Jefferson and Main, Houston. Around the whole exhibit an electric train wends its way, and it hits an automobile at a grade crossing in a most realistic manner.

The exhibit is one of the most interesting in the whole fair, and one of the most complete. There is not a feature of the oil industry that is left out.

The exhibit is comparatively new, replacing a much smaller one that was displayed here last year but finally broken up. It has been shown for a while in Houston, Greenville, El Paso, and Wichita Falls and goes to Dallas from here. The Humble transported it from Greenville to El Paso at a total expense of $1,100, with other expenses for its display proportionate in its trips over the state.

The display is in charge of J. E. Stuart and M. F. Wallace of Houston.

Net Loss 27 Points

New Orleans Futures.
By The Associated Press.

NEW ORLEANS, Oct. 1.—Cotton futures closed very steady at net advance of 21 to 32 points.

	High	Low	Close	Prev. Close
Oct.	24.80	24.30	24.80	24.59
Dec.	24.88	24.30	24.84-87	24.57
Jan.	24.92	24.36	24.88-92	24.60
March	25.11	24.63	25.06-11	24.77
May	25.21	24.65	25.19-21	24.87

Opening: October 24.59; December 24.39; January 24.43; March 24.59 bid; May 24.69 bid.

New York Futures.
By The Associated Press.

NEW YORK, Oct. 1.—Cotton futures closed firm.

	High	Low	Close	Prev. Close
Oct.	25.70	25.35	25.67-70	25.50
Dec.	24.98	24.43	24.94-98	24.68
Jan.	25.27	24.45	25.00	24.70
March	25.47	24.68	25.24-27	24.92
May	25.45	24.80	25.44-47	25.17

Opening; October 25.30; December 24.53; January 24.58; March 24.85; May 25.04.

By The Associated Press.

NEW ORLEANS, Oct. 1.—The cotton market was two sided today and although the tendency was vacillatory during the greater part of the morning and prices eased off to a net loss of about 27 points, all of this loss and more was recovered in the second half of the session and the market closed virtually at the top, showing a net gain of 27 points on December n.

At the start the market was easy owing to failure of frost to materialize and generally fair weather all over the cotton belt. This was also a pressure influenced action by crop estimate of New York authority making the probable yield a little over 13,000,000 bales. After December had traded down to 24.30 and January to 24.33 or 24 to 30 points under yesterday's close, the market rallied on the heavy exports for the week and fears of a spell of bad weather as a result of low area in the far northwest. The buying was further stimulated by reports of flooded rivers in the eastern belt and rumors of the formation of a bull clique for the purpose of advancing values. December advanced to 24.88 and January to 24.92 in the late trading and the close was at the top, showing net gains for the day of 21 to 32 points.

Exports for the season have now crossed the million bales line to 1,027,327 bales as compared with 811,657 last season.

Five private crop reports were issued during the day. The condition average ranged from 53 to 56.4 per cent and the crop indication from 11,971,000 to 13,015,000 bales. Port receipts for the day totaled 81,320 bales.

In addition to the large total of cotton exported, Houston also shipped out by rail today 65,002 bales.

New Orleans Spots.
By The Associated Press.

NEW ORLEANS Oct. 1.—Spot cotton steady, 25 points up. Sales on the spot 481; to arrive 1100; low middling 22.93; middling 24.08; good middling 25.83. Receipts 2351; stock 132,886.

Dallas Spots
By The Associated Press.

DALLAS, Oct. 1.—Middling cotton 24.10; Houston 24.75; Galveston 24.90.

Liverpool Cotton.
By The Associated Press.

LIVERPOOL, Oct. 1.—Cotton spot fair demand, prices steady. Strictly good middling 16.02; good middling 15.52; strictly middling 15.17; middling 14.42; strictly low middling 14.62 low middling 14.12; strictly good ordinary 13.22 good ordinary 13.12. Sales 6000 bales, including 5050 American receipts 8000 bales, including 4600 American.

NEW GAS WAR LAUNCHED
By The Associated Press.

NEW YORK, Oct. 1.—The gasoline cutting war throughout the east was intensified today when the Standard Oil company of New Jersey authorized local dealers in its territory to meet competitive cuts by all other companies.

News of the Fields

Humble, Throckmorton

The Humble Oil and Refining company is running tubing to pump their No. 1 Stubblefield, Premium surveys, block 991, north of Woodson Throckmorton county. The well is flowing naturally about 75 barrels a day at 3,190-97 feet, and has every appearance of making a 250-300 barrel well. A touch of water from the bottom of the sand will probably prevent the well being drilled deeper.

Two thousand barrels of storage has been erected on the lease and it is understood that a pipeline some 16 miles in length to connect with the Archer county line under construction is contemplated immediately. The gas in the well has disappeared almost entirely.

Ray-Massie, South Vernon

Ray and Massie have made a deal for 40 acres of the Dill farm, off setting Heydrick and Bridwell to the north, section 84, H&TC&RR block 14, and are moving timber on the ground for a derrick to be located 500 feet east and 150 feet north from southwest corner of the lease, which is the northwest 40 acres of the southwest quarter of section 84.

R-F Oil Co., Nichols

The Ray-Featherestone Oil company has pulled casing and abandoned its No. 7, Nichols, east of the northwest corner of lot 2, section 30, ATNCL, at a total depth below 1,600 feet after bailing too much salt water in the usual 1,600 foot sand there.

Location has been made for No. 8, 300 feet north of No. 6, and the derrick has been skidded over, drilling to commence at once.

Griswold, Andrews

Griswold Oil corporation is preparing to core ahead after bailing dry sand encountered at 1,432 feet in their No. 1 Andrews (map mismarked Bond) north offset to the Texas company's Andrews producer, Archer county.

White-Sessums

White and Sessums are preparing to proceed ahead after having bailed dry in a sand encountered at 1,475 feet in their No. 1 W. L. Andrews, block 138, Robert Carson survey, southwest of the Texas company's Andrews well, central Archer county.

Hausler Land

Shaw and Ratchke had drilled about three feet into sand encountered at about 1,080 feet in their No. 1-B E. A. Hausler, abstract 167, south Archer county, and were drilling slowly ahead, the well showing a little oil. This test was formerly known as Jeffers and Newby No. 2.

Ragle Wells

The Panhandle Refining company and the Consolidated Oil company are drilling at about 900 feet on their No. C-3 Ragle, after afishing job. B-4 east offset to Davis 1, is spudded and is drilling.

Brunson-Grafa, Haney

Brunson and Grafa have spudded and are drilling on their No. 1 Haney southeast corner of the west 80 acres of quarter section 62, south of the old Northwest field, west of Burkburnett and north of the paved highway to Clara, Wichita county, Red River Valley lands. A Star machine is being used now to test the shallow sands, a rotary to be moved on later. The well is about fifty feet east of an old dry hole drilled by a promotion company in the old boom days which had a good show of oil at about 1,700 feet.

Shaw-Rathke et al

Shaw, Rathke, Harvey and Taylor are getting down to an interesting depth on their No. 1 Kunk, J. Hardaway survey, abstract 164, drilling last night at about 1,005 feet. This well is an important test in south Archer county that is anywhere near completion stage it being so located that it will determine to some extent the bounds of the Carey and Ragle pools. It should reach the sand today.

Gulf, Wilson

The Gulf Production company is drilling deeper after testing a sand at 1,572-76 feet in their No. 1, T. B. Wilson, SP&RR survey, abstract 1072 Archer county, and getting salt water. The test is located about a mile and a half northeast of Waite Phillips.

Underwood, McCarty

Underwood Drilling company is drilling past a depth of 1,710 feet in No. 5, McCarty, Beaver Creek district, Wichita county, after failing to make a well in the 1,600-foot sand.

United Central, McCarty

The United Central Oil company has set casing and will move on a Star machine to drill in on their No. 13, McCarty, Beaver Creek district, Wichita county. Depth of the casing seat was given as 1,608 feet.

Atlantic-McDanald

The Atlantic Oil Producing company and the Electra Gulf have set casing and are bailing their No. 6, Murray, Roberts and Hill district, southwest of Iowa Park. Sand encountered at 1,654 feet has been penetrated a few feet.

Texhoma, Wilson

Texhoma Oil and Refining company has rigged up and expects to spud this morning on their No. 1 Wilson, BB&CRR survey, abstract 37, just southeast of Archer City, Archer county.

Beardon Heirs

Panhandle operators are attempting to resent casing on their No. 1 Beardon heirs south of the regular Ragle production, south Archer county, depth given as 1,008 feet.

No. 2, a location west, is drilling at about 700 feet.

MONEY AT WORK

Brief but important lessons on finance, markets, stocks, bonds and investments.

Failures are not caused by hard times—they are merely shown up then.

There are no "ups" without a few "downs," and the man who plans his home or his business finances for all "ups" is due for a fall. Only his fall is not likely to come to light until he starts sliding down the slope.

"Business has been going so well for three years, now," remarks Mr. A "that it seems silly to skimp on the building of our house. Let's put in a couple of thousand more and have all we want. We can manage."

He does manage—for a while. Then business tightens up, profits stop and the added thousands become the impossible burden that brings loss of the whole project. In successful times it is easy to slide into considerable debt. Profits seem sure it's easy to borrow, and plenty of big success seems just ahead.

The wise man looks far enough ahead to see that while in good times he may indulge in reasonable expansion, he must never go as far as he thinks he might. He must keep a comfortable margin of safety.

If enough men kept this margin of safety, there would be no hard times.

Market Letter

W. N. GRAHAM.

H. and B. Beer of New Orleans today wired their correspondent W. N. Graham of Wichita Falls, Texas, as follows:

NEW ORLEANS, Oct. 1.—The return of fair weather to the eastern half of the belt and the continuance of fair weather to the west of the Mississippi river influenced market to a lower level this morning, but market recovered this afternoon owing to large exports from the United States and because of the unfavorable crop situation in the south Atlantic states due to the recent almost incessant heavy rains in that section, which cause numerous streams to leave their banks and inundate many sections.

Washington, in weekly summary, reported:

"Temperatures averaged below normal generally, with heavy to excessive rains over eastern portion of the cotton belt and mostly light rainfall in western portion, prevailing weather was mostly favorable for cotton from the Mississippi Valley states westward, although low temperatures retarded maturity, as well as growth of top crop, especially in the northwest, excessive rains were decidedly unfavorable in Atlantic coast states."

For the past 24 hours, ending at 8 a. m. today, the local weather bureau reported:

"Temperatures were generally 6 to 20 degrees below normal, with minimum of 36 to 44 degrees in the interior of eastern districts, with light frost south to Macon, Montgomery and Vicksburg, and heavy frost at several stations in western Tennessee. No rain occurred except light to moderate rainfall in eastern North Carolina."

Several additional monthly private crop reports were released today, their condition of crop ranging from 53 to 54.7, indicating a yield of 12,300,000 to 12,400,000 bales, except that returns to the New York Journal of Commerce averaged the condition of the plant at 56.4, pointing to a yield of 13,015,000 bales, but the latter report was not taken seriously by the trade.

On September 23rd the government report averaged the condition of the crop at 55.4 and forecasted a production of 12,036,000 bales. This report was based on returns up of September 16th, since which date almost measured heavy rains have been the rule to the east of the Mississippi river, especially in the south Atlantic states where considerable damage is reported.

E. E. FLOWERREE & COMPANY.
Spot News.

DALLAS, Texas, Oct. 1. — Basis unchanged to 10 points higher, 75 to 90 off December for SM 38. Higher in west Texas, especially Lubbock. Offerings light. Tendency to increase premium on strict middling. Many traders reported to be short.

Exporters generally out of market. FOB men and country merchants short and their buying is holding basis up. Foreign bid prices at Bremen and Havre full 75 points under those prevailing in Texas. Few days of good weather will probably lower basis 25 to 40 points.

Basis stiffened in entire eastern belt owing to impossibility pick cotton for a week or two. No new export business and continuation of dry weather will relieve the situation.

Fenner and Beane (by F. M. Bowen).

New Orleans Cotton.

NEW ORLEANS, Oct. 1.—The market opened with sentiment generally reactionary but settled with bullish confidence largely restored and prices well above previous finals. A good many traders sold on predictions of generally fair and warmer weather for the entire belt tomorrow and belief that the heavy good account which the weekly review gave of conditions in the west and additional large crop estimates would induce liquidation buy longs.

The weekly review gave a very unfavorable account of conditions in the eastern belt as a result of recent rains and increase of weevil. Added to this is more reports of light frost in North Central belt and of frost temperatures almost to the Gulf of Mexico, predictions of light frost in north and central parts of the Carolinas, and floods in the southeastern sections of the belt.

The more the weekly review was studied, the more bullish it seemed to be and this in combination with damage reports and large export movement finally brought on a good sized covering movement. Exports for the day were 181,400, and over a million for the season.

Small crop ideas are beginning to find credence again and indications point to a rising trend between now and bureau day.

Fenner and Beane (by Shannon).

New York Cotton.

NEW YORK, Oct. 1.—Reports of frost in the Atlantic states was the feature in today's news, but scant attention was paid it as a market factor.

The Journal of Commerce report was also ignored, while the weekly weather report was construed as bullish.

From all reports it appears the mills are fighting the advance, but buying support is coming from people who believe in a bullish report by the government on October 8th. If better weather sets in and 25 cents is paid on the streets of the south, the market will probably meet a good deal of cotton but until this occurs, believe purchases will be attended with but little danger.

Fenner and Beane (by Julian).

PIPELINES RUN LESS.

Texas Carriers Show Half-Million Decrease in August.
By The Associated Press.

AUSTIN, Oct. 1.—Texas pipe lines gathered 10,009,137 barrels of oil in August, a decrease of 527,563 barrels as compared with July, according to the state oil and gas division. The leading field was Navarro county with a production of 2,350,897, with Limestone county second, showing a production of 1,589,054. Wichita county is third with 1,360,413. The Luling district gathered 467,332 barrels.

Dickey's Old Reliable Eye Water cools, heals and strengthens sore weak tired eyes. All Druggists 25c —Adv.

Stocks Ease Off

By The Associated Press.

NEW YORK, Oct. 1. — Stock prices opened irregular, developed impressive strength around midday and then eased on profit taking, leaving closing quotations irregularly higher. Trading was on a somewhat larger volume, the day's sales totaling 900,000 shares.

Publication of record breaking carloading statistics and Chairman Gary's optimistic survey of steel trade conditions had a bullish effect on sentiment. A further extension of gasoline price cuts had a temporarily depressing influence on the oil shares, but exceptionally good buying came into this group during the afternoon with the result that the Pan-American issues closed about two points higher and other independents recorded net gains ranging from small fractions to 1½ points.

Buoyancy of American Can, which jumped more than five points to 134, was one of the day's features, a reaction of one point, however, taking place at the close. U. S. Steel common closed ⅝ higher at 108⅝ after having touched 109⅝. Baldwin showed a net gain of nearly one point at 122⅞.

Railroad shares were uniformly strong with the best buying in the roads which have been mentioned in merger rumors. Active buying of Lehigh Valley sent that stock up to 84½, but it eased later to 83¼ where it was up ⅞ on the day. Missouri Pacific common and preferred touched new top prices, although the latter gains were fractional. Other strong spots in the rail group included Rock Island 7 per cent preferred, Central Railroad of New Jersey, Gulf, Mobile and Northern preferred and "Soo" common, up one to two half points.

Call money held steady at 2½ per cent. Time money displayed a somewhat easier tone but the volume of business was relatively small. Commercial papers were unchanged.

Foreign exchanges continued to respond favorable to reports of progress in the negotiation for the German loan. Demand sterling rallied about 1¼, around $4.46⅝, and French francs were steady around 5.30 cents.

Wheat Down

By The Associated Press.

CHICAGO, Oct. 1.—Heavy selling to realize profits achieved during the recent big advance held down the wheat market today, despite new top record quotations on rye and notwithstanding further slashing of estimates of the world supply of wheat. The close in the wheat market was easy at the same as yesterday's finish to ⅝ cents lower, December 141½ to 141⅝ and May 146⅝ to 147, with corn varying from half cent decline to 1 cent gain, oats 2 to 2⅝ cents higher, and provisions at five cents off to fifteen to seventeen cents advance.

Unexpected buoyancy of the oats market helped to rally corn prices from weakness due to a return of summer like weather. There were also estimates at hand that the merchantable supply of corn this season would be only 1,176,000 bushels, the smallest amount in years.

The buoyancy of oats was associated with word that exporters had purchased 2,000,000 bushels of oats today.

Provisions were strengthened by an upturn in the price of hogs.

	Open	High	Low	Close
Wheat—				
Dec. ...	1.40⅛	1.41⅛	1.40⅛	1.41⅛
May ...	1.45⅝	1.47⅝	1.40⅝	1.41⅝
July ...	1.32	1.34⅝	1.32	1.33⅝
Corn—				
Dec. ...	1.08⅝	1.12⅝	1.07⅝	1.10⅝
May ...	1.10	1.12⅝	1.09⅝	1.12⅝
July ...	1.11	1.12⅝	1.10⅝	1.12⅝
Oats—				
Dec. ...	.52⅝	.55⅝	.52⅝	.54⅝
May ...	.56⅝	.58⅝	.56⅝	.58
Lard—				
Oct.	13.70	13.90	13.70	13.90
Nov.	13.72	13.95	13.72	13.95
Dec.	13.72	13.87	13.72	13.87
Ribs—				
Oct.	11.75	11.82	11.75	11.82
Belies—				
Oct.	13.50	13.57	13.50	13.57
Nov.	13.62	13.67	13.62	13.67

Chicago Cash Grain
By The Associated Press

CHICAGO, Oct. 1.—Wheat: No. 2 hard 1.14½@1.42; No. 3 hard 1.40.

Corn: No. 2 mixed 1.12@1.13; No. 2 yellow 1.12⅝@1.14.

Oats: No. 2 white 52@54 c; No. 3 white 49½@52c.

K. C. Cash Grain.

KANSAS CITY, Oct. 1.—Wheat: No. 2 hard 1.31½@1.45; No. 2 red 1.44@1.46.

Corn: No. 2 white 1.07; No. 2 yellow 1.10.

Oats: No. 2 white 51@52c; No. 3 white 50@51c.

BIG OUTPUT DECREASE.

Oil and Gas Journal Shows Output Down at Least 25,000 Barrels.
By The Associated Press.

TULSA, Okla., Oct. 1.—Daily average oil production in the various fields of the United States decreased 25,584 barrels during the week ending September 27, according to estimates by the Tulsa Oil and Gas Journal. The total for the week was 2,606,475 barrels, compared with 2,032,050 the week previous.

Totals for the various fields include:

Oklahoma 537,735 barrels, compared to 546,935 for the week previous; Arkansas 131,735 and 134,640; midcontinent 1,059,445 and 1,073,214; California 609,000 and 608,500.

CUTS-SORES
Cleanse thoroughly—then, without rubbing, apply—
VICKS VAPORUB
Over 17 Million Jars Used Yearly

NEW YORK STOCKS

Sales (In Hundreds)		High	Low	Close
All Chem and Dye	8	73⅛	72⅝	73⅛
Am Can	463	134	129⅛	133
Am Car and Fdry	20	108⅝	106	108⅝
Am Inter Corp	7	23⅛	23⅛	23⅛
Am Loco	3	81⅝	80⅛	80⅛
Am Sm and Ref	5	74⅛	73⅝	73⅝
Am Sugar	7	47	46⅛	46⅝
Am Tel and Tel	9	127⅛	127⅛	127⅛
Am Tob	2	161⅛	160⅛	161⅛
Am Woolen	13	57⅝	56⅝	57⅝
Ana Copper	33	36⅛	36	36⅛
A T and Santa Fe	43	108⅛	107⅛	107⅛
Atl Coast Line	7	135⅝	135	135⅝
Baldwin Loco	90	123⅛	122⅛	122⅝
Baltimore and O	48	63⅝	63⅛	63⅝
Bethlehem Steel	21	44	43⅛	43⅝
Calif Pet	31	22⅛	21⅝	22⅛
Canadian Pac	15	148⅛	147⅝	148⅛
Cen Leather pfd	4	14⅛	14	14⅛
Cerro de Pasco	14	45⅛	45	45⅛
Chandler Motor	7	36⅛	35⅝	36⅛
Ches and Ohio	14	85⅛	85	85⅛
C M and S P pfd	24	41⅛	39⅝	41⅛
C and N western	2	62⅝	62⅛	62⅝
C R I and P	50	34⅝	34	34⅛
Chile Copper	19	32⅝	32⅛	32⅝
Coca Cola	22	77⅛	76⅝	77
Congoleum Co	34	46⅛	45⅛	46⅛
Consolidated Gas	62	73⅝	72⅝	72⅝
Concolidated Tex	24	3⅛	3	3
Continental Can	21	59⅛	58⅝	59⅛
Corn Products	271	56⅛	56	56⅛
Cosden Oil	59	36⅛	33	33⅛
Crucible Steel	9	56⅛	56	56⅛
C C Sugar pfd	20	63⅛	62⅝	63
Cuban Am Sugar	8	31⅝	31⅛	31⅛
Davidson Chem	53	40⅛	39⅝	40
Dupont de Nem	8	133⅛	132⅛	133
Erie	38	27⅝	27⅛	27⅝
Famous P-L	78	84⅛	82⅝	83⅛
General Asphalt	55	42⅝	41	42⅝
General Electric	75	202	200⅛	200⅛
General Motors	21	61⅛	60⅝	60⅝
Great N pfd	5	63⅝	63⅛	63⅝
Gulf States Steel	10	73⅛	73	73⅛
Houston Oil	28	73⅛	71⅛	72
Illinois Central	2	111⅛	111⅛	111⅛
Inter Harvester	1	94⅛	94⅛	94⅛
I M M pfd	6	40⅛	39⅝	40⅛
Invincible Oil	10	13	13	13
Kelly Springfield Tire	51	19	18	18⅝
Kennecott Copper	83	46⅛	46	46
Louisville and N	3	71⅝	71⅝	71⅝
Mack Truck	72	101⅛	100	101
Marland Oil	77	35	33⅝	36⅛
Middle States Oil	7	16	16	16
M K and T	21	15⅛	15⅛	15⅛
Mo Pac pfd	16	58⅝	58⅝	58⅝
N Y Central	10	107⅝	107⅛	107⅛
N Y N H and H	8	23⅛	23	23
Norfolf and W	10	125⅛	125	125
Northern Pac	13	65⅛	65	65⅛
Pacific Oil	21	47⅝	47⅛	47⅝
Pan-Am Pet "B"	178	51⅝	51	51⅝
Pennsylvania	47	45⅝	45	45
Phillips Pet	73	31⅛	31⅛	31
Producers and Refr	10	10⅛	10⅛	10⅛
Pure Oil	10	23⅛	23⅛	23⅛
Reading	21	61⅛	61⅛	61⅛
Rep I and Steel	7	46	45⅛	45⅛
Reynolds Tob "B"	13	77⅛	77⅛	77⅛
St Louis South	20	44⅛	44⅛	44⅛
Seaboard Air L	3	15	15	15
Seaboard A L pfd	9	28⅝	28⅝	28⅝
Sears Roebuck	19	100	105	105⅛
Shell Union Oil	90	17	16⅝	17
Sinclair Con Oil	64	16	15⅝	16
Sloss-Sheffield Steel	9	73⅝	73	73
Southern Pac	75	95⅝	95⅛	95⅝
Southern Ry	55	69⅝	68⅛	68⅝
Southern Ry pfd	5	75⅛	73⅝	75⅛
Standard Oil of C	21	57⅛	56⅝	57⅛
Standard O of NJ	55	35⅝	35⅛	35⅝
Stewart Warner	72	60⅝	59⅛	59⅝
Studebaker Corp	83	42	41⅝	42
Tennessee Copper	1	7⅝	7⅝	7⅝
Texas Co	55	40⅛	39⅝	40⅝
T and P	108	38⅛	37⅝	38⅛
Tobacco Prod	45	66⅛	65⅛	65⅝
Transcontinental Oil	15	4⅛	4	4⅛
Union Pac	15	139⅝	139⅝	139⅝
U S C I Pipe	240	116⅝	114⅝	115⅛
U S Ind Alcohol	24	71⅛	70⅛	71⅛
U S Rubber	48	36	34⅝	35⅛
U S Steel	305	109⅛	108⅝	108⅝
Utah Copper	5	75⅛	75⅛	75⅛
Vivr C Chem pfd	2	1⅛	1⅛	1⅛
Willys Over'd pfd	6	68⅝	68⅛	68⅝

Livestock

By The Associated Press.

FORT WORTH, Texas, Oct. 1.—The cattle was slow today and had a weak undertone. Receipts amounted to 4,000 head of cattle and 1,500 calves. Prices averaged 10c to 15c lower on most classes, calves holding to a fairly steady level. Good steers were selling around 600 to 625.

The hog trade also was slow, prices being fully steady. Receipts were 500 head. The top was 10.35 with the bulk going at 9.75 to 10.29. Good pigs sold at 9.00.

Sheep prices were steady, receipts amounting to 600 head.

Some clipped lambs brought 7.25, fat lambs up to 11.50 and yearlings 10.00 to 11.00.

Chicago Livestock.
By The Associated Press.

CHICAGO, Oct. 1.—Cattle 11,000, fed cattle and yearlings strong to 25c higher, western grassers strong to 15c up, extreme top 11.80; best light yearlings 11.60; sheep stock slow steady, vealers closing 25c higher bulk 12.00@12.50.

Hogs 13,000 10@15c higher; top 11.00; mediums 10.50@11.00; butchers 10.50@10.75; lights 10.00@10.40; packing sows 9.00@9.30; pigs 9.25@9.75; estimated holdover 8,000.

Sheep 30,000; active fat lambs strong to 25c higher; natives 12.75@13.06; bulls 10.00, range lambs 13.00@13.50; sheep and feeding lambs steady; fat ewes 5.00@6.50; yearlings 9.50; clipped lambs 11.35; feeders 12.50@13.00, top 13.10.

FOREIGN EXCHANGE
By The Associated Press.

NEW YORK, Oct. 1. — Foreign exchanges firm; quotations in cents. Great Britain demand 4.46 7-16, cables 4.46 11-16, 60 day bills on banks 4.43 11-16; France demand 5.30½, cables 5.31; Italy 4.37½ and 4.38; Belgium 4.84½ and 4.85; Germany demand (per trillion) 23⅝; Holland 38.62; Norway 14.11; Sweden 26.58; Denmark 17.37; Switzerland 19.05; Spain 13.36; Greece 1.72; Poland 19; Czecho Slovakia 2.80½. Jugo Slavia 1.32¾; Austria .0014⅛; Rumania .52; Argentina 36.00; Brazil 10.65; Tokio 40 1-16; Montreal 100.

PRODUCE
By The Associated Press.

CHICAGO, Oct. 1. — Poultry alive, higher; fowls 17@23½c; springs 24½c; roosters 15½c.

Butter higher; creamery extras 36c, standards 34c; extra firsts 33½@35c; firsts 31½@32½c; seconds 30@30½c.

Eggs, unchanged.

U. S. Bonds.
By The Associated Press.

NEW YORK, Oct. 1. — United States bonds closed: Liberty 3½'s 100.27; first 4¼'s 102.16; second 4¼'s 101.19; third 4¼'s 102.3; fourth 4¼'s 102.10; government 4's 106.

Money

NEW YORK, Oct. 1.—Call money, firm; high, low, ruling rate and closing bid 2½; offered at 2¾; last loan 2½; call loans against acceptances 2. Time loans, firm; 60-90 days 3¼@2¾; four-six months 3@3¼; prime commercial paper 3¼.

R. O. Harvey & Co.
Cotton, Grain & Stocks
MEMBERS
New York Cotton Exchange
New Orleans Cotton Exchange
Chicago Board of Trade
Direct Private Wire
Correspondents
A A Housman & Co
New York
Offices 1004-1004 City Nat'l Building
Telephones 2079-6447
Long Distance 8

Dependable Products-
HUMBLE OILS
HUMBLE OIL & REFINING CO. HOUSTON, TEXAS
When you buy Humble Oil and Humble Gasoline, you are buying high-grade products of known and dependable quality. Every quart of Humble Oil and every gallon of Humble Gasoline is backed by the honesty and sincerity of the entire Humble Oil & Refining Company organization. This large group of producers, transporters, refiners and marketers—numbering about 3,500 in the state of Texas alone—safeguards the quality of Humble Products from the wells to your car.
The Humble Signs are your guarantee of quality. Look for them before you buy.
Humble Oil & Refining Company
Humble Gasoline
Service Insurance For Your Car

Do You Want A Real HOME?
Am leaving Wichita Falls and must sell my residence at once. This is fine home, excellently located. Eight rooms, two stories on lot 75x150 feet. Very attractively arranged with many conveniences and built in features. This home is priced to sell—one third down and balance reasonable terms.
If you want a first class property at a price that is right address "Home Owner" care of
THE RECORD NEWS

DIZZY? You're Bilious!
Breath Bad? Your Stomach is Sour!

CASCARETS 10¢
For Constipated Bowels, Sick Headache, Colds, Sour Stomach, Biliousness
To clean your bowels without cramping or overacting, take Cascarets!
You want to feel fine; to be quickly free from sick headache, dizziness, biliousness, colds, bad breath, a sour, acid, gassy stomach.
One or two Cascarets, anytime, will start the bowels acting. When taken at night, the bowels work wonderfully in morning.
Cascarets never sicken or inconvenience you next day like pills, calomel, salts or oil.
Children love Cascarets too. 10 cent boxes, also 25 and 50 cent sizes. Any drugstore.—Adv.

R. E. FLOWERREE & COMPANY
Brokers
COTTON STOCKS GRAIN
Private Wires to New Orleans New York, Chicago and Cotton Belt Correspondents
FENNER & BEANE
New York — New Orleans
Members
New York Stock Exchange— New York Cotton Exchange
Chicago Board of Trade — New Orleans Cotton Exchange
And other Principal Exchanges
Phones: Local 2092. L D 28
L T Harris, W O Powell, George W Thorburn
Basement Staley Building Wichita Falls, Texas

I. H. ROBERTS
CONCRETE CONTRACTOR
Sand and Gravel
1400 Lamar 5504

WICHITA PLANING MILL
High Grade Wood Work of All Kinds
G. T. Taylor, Owner Phone 4875 104 Jalanic St.

BUSINESS AND PROFESSIONAL CLASSIFIED DIRECTORY

"Live Wires of Wichita Falls"

ABSTRACTORS
CENTRAL ABSTRACT CO. Basement of City National Bank Bldg. Phone 2888.
GUARANTEE ABSTRACT & TITLE CO. Downstairs Clint Wood Bldg. Phone 5601-6081
ACCOUNTANTS
A. I. KRAMER. Audits—Systems—Income Taxes 302 Staley Bldg. Phone 2441
PARPET & MARTLEW "Specialists in Federal Tax Matters" For Federal Tax Service. 518-20 Waggoner Bldg. Wichita Falls, Texas.
ATTORNEYS.
RAY, ARIN & HENLEY, Attorneys 1011-15 City National Bank Bldg. Phone 4186.
R. F. WELDON C. C. McDonald WELDON & McDONALD Lawyers. General Practice Civil and Criminal. State and Federal Courts. Suite 814 City National Bank Bldg. Phone 2974
FITZGERALD & HATCHETT Lawyers. 512-516 Clint Wood Bldg. Phone 5117
S. E. FISHER Lawyer 206 First Nat'l Bank Bldg. Phones 4506—Res. 3890
BULLINGTON BOONE & HUMPHREY Lawyers. Third Floor Staley Bldg. Phone 4361
GARRIGAN, MONTGOMERY, BRITAIN, BORGAN & KING Attorneys at Law Suite 320 First Nat'l Bk. Bldg. Phone 3139
JOS. B. AYNESWORTH Attorney-at-Law 203-4-5 Morgan Bldg. Phone 5855
John Davenport, B. F. Cummings. DAVENPORT, CUMMINGS & THORNTON Lawyers. 213-14 Morgan Bldg. Phone 6530
Wm. B. Bonner, Josette M. Bonner, Wayland R. Sanford, Albert G. Walker. BONNER, BONNER & SANFORD Attorneys at Law 11th floor City National Bank Bldg. Telephones—Local 7121, long dist. 30.
W. J. POWNSENG, Lawyer. Formerly Assistant Attorney General. 218 First National Bank Bldg. Office phone 2815 R. Res. phone 6879
BLUE PRINTING.
WICHITA FALLS BLUE PRINT CO. Blue Prints, White Prints and Sepiatypes. Phone 2073. 710½ Seventh St.
SURVEYORS
JOHN A. OSBALD State Land Surveyor. Surveying and blue prints. Surveys made anywhere. Thirty years experience. Office basement Waggoner Bldg. Phone 2152. Residence phone 6753.
ENGINEERS.
CLIF

DUMB DORA. —By Young

THE NEBBS Tomorrow Rain or Shine? —By Sol Hess

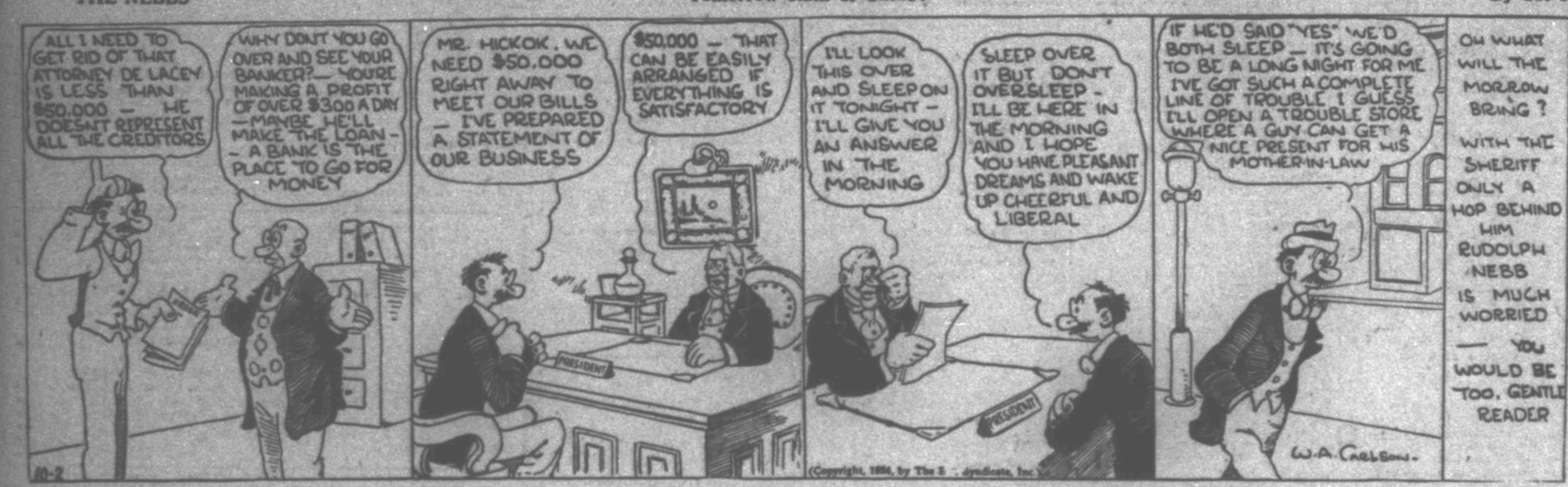

BARNEY GOOGLE AND SPARK PLUG Sparky Objects to Fasting. —By Billy de Beck

REG'LAR FELLERS Jeweler Vs. Grocer. —By Gene Byrnes.

BUT IT DOESN'T MEAN ANYTHING. —By Rube Goldberg

BILLY WHISKERS

By Frances Trego Montgomery

Billy has just returned to the motion picture studio after causing the president of the company a great deal of trouble.

"Why, Billy Whiskers, what ever did you do to the president?" was Toodles' greeting.

"Nothing at all! Nothing at all! He did it all himself."

"Did what himself?" asked Toodles.

"Flew over the wheel of the car and landed in a vat of mortar."

"He never could have done that himself. You must have butted him," declared Toodles.

"No, really and truly I didn't. We were just riding along in the car as nice as could be and I was enjoying the ride and seeing how scared Mr. Strobel was when he ran into a pile of sand. That stopped the car suddenly but Mr. Strobel went on and landed in the mortar."

"Why, that is terrible! Probably he will be hurt dreadfully and he might even be blinded if the stuff gets in his eyes.'

"I can't help that. He brought it all on himself by punching an unoffending goat in the ribs with a sharp stick. I bet you he will think twice before he punches another goat!" Billy chuckled, and then said, "Look! Here he comes now, none the worse for wear and only a little mussed up."

"Come on over to the stables," suggested Toodles, "and I will introduce you . . . animals while they are eating their dinners. It will be a good time to find them all together."

The first animal Billy met was a big babboon who took the part of an Irishman in the plays and was all dressed up in a striped shirt and overalls, with a little cap set on one side of his head, a pipe in his mouth and a dinner pail over his arm. He had been named Mike. His part was to personify an Irish an at work. He could carry a hod of mortar on his shoulder up a ladder to where the workmen were laying bricks as well as any man could. Then at lunch time he would sit down beside the men, open his pail and eat his food just as they did, even to drinking coffee out of a little cup that was in the pail. He would pull out the cork and tip the bottle up to his lips as the men did, and there were many other tricks he did, among them playing with a big, life-sized doll. He would hold it in his arms while he swayed back and forth in a rocking chair just as a mother does when putting her baby to sleep. After a while he would put it in a crad . cover it with a comforter and rock it gently some more. It would take much too long to tell all the things Mike did.

In the cage next to him was a medium sized monkey whose stunts were to ride the Shetland ponies and jump through paper hoops with the trained dogs. This monkey's name was Maggie.

(You will hear more of these animals tomorrow).

Color Cut-Out

"What're you-all doin'?"

Freddy, who was dragging along an old chest with one hand and was carrying a cat under his arm, looked up. Then he grinned. "I was just going to look for you!" he shouted gleefully, seeing the shining black face of Sammy Jackson, whose father was general handy-man and furnace care-taker for the neighborhood.

"What you want me for?" asked Sammy.

"I'm playing Robinson Crusoe and I want you to be my Man Friday."

"I won't be Man-Any-Day," declared Sammy suspiciously, "if I have to tote things aroun'."

"You don't have to do any work, coaxed Freddy. "Just help me carry this chest over to Schiller's pond." The little colored boy lent a hand and they walked across to the pond.

Color Sammy's overalls dark blue.

MOTHERS
AND THEIR CHILDREN

A History Meal

One Mother Says:

We devote our Friday evening meal to talking over the week's history lessons with our children. Each child takes a turn in telling what he has learned, and the rest of us ask questions or add bits of interesting information about the events they have been reading about. In this way history becomes to them something more than merely a school subject which must be learned in order to receive a favorable mark. Since we have taken this interest they are all lending their classes in this subject, which is to many children a bug-bear.

LEGAL NOTICES.

NOTICE OF SALE

Notice is hereby given that I will sell at public auction to the highest bidder for cash, at my place 4 miles Southeast of Wichita Falls and one-half mile east of the Windthorst road, between the hours of ten o'clock a. m. and four o'clock p. m. on Thursday, October 16th, A. D., 1924, the following described livestock belonging to W. T. Reno to satisfy a pasturers lien against said livestock accruing by virtue of the said W. T. Reno failing to pay the pasturage on said livestock as per agreement at time of putting same on said pasture:

Two dark brown three-year old horses.

One dark bay three-year old horse.

One dark brown two-year old horse and one dark brown two-year old filly.

No marks or brands on any of the above livestock and same being the property of W. T. Reno and placed on said pasture March 3rd, 1923. There now being $160.00 pasturage and costs of sale against said animals.

H. C. FITZGERALD.

LOST AND FOUND

LOST—White English setter dog with black ticks, 2½ years old; answers to name of Mack. Liberal reward. Telephone 5029 or 508S. Milo Connelly.

LOST—Brown felt Stetson hat near Home Bakery. Reward. Phone 4268.

WANTED—Competent white girl for

LOST—Last evening in business district, lady's light tan kid glove for right hand. Return 807 Staley. Reward.

STRAYED—Male chout, black, two notches in left ear. Owner please call G. W. Wright, phone 6404.

FOUND—Bunch of keys. Owner can have same by coming to Record News office and paying for this ad.

LOST—Tan leather arm bag or purse between Palace theatre and Kress. Take to Keim Motor Co. and get reward.

STRAYED—Two mules, a gray and a brown. Finder phone 5321. J. T. Dodd.

LOST—A few hand tools placed in wrong car in 700 block Indiana street Saturday morning. Moore Sheet Metal Works.

LOST—Child's medium brown hand crocheted sweater at . r ground Monday afternoon. Liberal reward. Phone 6650.

NURSERY

MOTHERS wishing to attend the Texas-Oklahoma fair at Wichita Falls, leave your babies and older children at Mrs. Lilly Rogers nursery by the hour, day, night or week. Terms reasonable. 1005 Tenth. Phone 4218.

LET me care for your babies and small children while you attend the Fair. For rate Phone 3318. Mrs. P. E. Miller, 2014 Filmore.

HELP WANTED—MALE

WANTED—Two experienced men. Skidmore Dairy, Lake Wichita.

WANTED—Carpenter work of any kind. No job too large or too small. J. B. Ferrat. Phone 5044.

HELP WANTER MALE OR FEMALE

WANTED—Young man and a young lady to work in advertising department for part or all of tuition. Draughon's College, Wichita Falls, Texas, 10th and Scott.

HELP WANTED FEMALE

general housework. No laundry. German or Bohemian preferred. 1601 Grant.

PERSONALS

WANTED—Address of Mrs. Annie Plagens, write P. O. Box 612, Bryan, Texas.

ROOMS FOR RENT

FOR RENT—Nicely furnished bedroom convenient to bath; private entrance; to gentlemen or employed couple preferred. 1023 Tenth.

LARGE front room with all conveniences, walking distance, garage, for rent to gentlemen or employed couple. References. 1315 Ninth street. Phone 3994 after 4 p. m.

FOR RENT—Bedrooms. Phone 6101.

TWO furnished bedrooms, one light housekeeping room with kitchenette; close in. 1008 Travis.

HILLSIDE Hotel, all outside rooms, also room in rear suitable for two gentlemen, with plenty of car space. 709 Burnett. Phone 1727.

Record News Ads Get Same Day Action—Use Them for Quick Results

ROOM AND BOARD

ROOM and board with three meals a day, $10 a week. 1007 Burnett. Phone 6306.

HOUSEKEEPING ROOMS

FOR RENT—Two furnished rooms 300 Burnett.

ONE-ROOM house furnished for light housekeeping. Rear 402 Scott. Phone 4838.

TWO furnished rooms; access to living room; to married couple or working girls. Everything furnished, $35. 1716 Collins. Phone 4541.

LIGHT housekeeping rooms for rent. Connecting bath. Phone 2251.

NICE winter time rooms in stucco building. Phone 6823.

TWO light house keeping rooms and garage. 1702 Holliday.

TWO large modern unfurnished housekeeping rooms, convenient to bath. Phone 6586. 1404 Holliday.

HOUSES FOR RENT

1010 Denver, corner of Eleventh, seven rooms, partly furnished. $75.

1501 Kemp, four rooms of duplex, private bath, garage, $50.

1215 Kemp, three rooms of duplex, private bath, garage. $50.

H. G. BELGERSON, PHONE 2373.

FOR RENT—Five-room furnished house to couple with reference. Phone 3283.

TWO houses for rent, close in; one a four-room, the other seven-room. Modern. Phone 5532.

FURNISHED four-room house in rear, very nice, for white only. Phone 3643. 802 Brook.

FOR RENT—Four-room house, all built in features and garage; block of pavement. Call owner, 3332.

FOR RENT—2011 Filmore, nice five-room furnished home, with garage, $50. Phone 6450 or 2572.

FOR RENT—1602 Burnett, five-room completely furnished home. Garage $30. Phone 6450 or 2572.

APARTMENTS FOR RENT

FURNISHED two-room apartment, adjoining bath, sink in kitchen, front and rear entrances. 1513 Seventh street.

THREE-ROOM furnished apartment. 1009 Ninth.

ON TENTH ST.—Large two-room furnished apartment with bath, lights, gas, telephone and garage. Couple only. Phone 2644, business hours.

THREE-ROOM apartment, private front and back entrance; garage—2014 Kemp Blvd. Phone 7855

TWO-ROOM furnished apartment, close in, two blocks of business section, vacant 1st. References exchanged. 804 Twelfth.

FURNISHED two-room apartment on the front; private entrance; walking distance; two blocks from car line. With couple. Reasonable. 1514 Seventh.

IF you have apartments for rent the best way to get a tenant is to advertise it under this heading.

WANTED TO RENT

WOULD like to lease or rent modern seven or eight room house on paved street, good neighborhood, with servants' house and garage. Box B-361 care Record News.

CONTRACTING & REPAIRING

WE REPAIR guns and revolvers duplicate and fit keys. Nearly all kinds of light repairing done. WINFREY FIXIT SHOP. With Landon and Hill Co. 816 Scott.

DRESSMAKING & MILLINERY

DRESSMAKING, hemstitching. The Susanna Carroll reducing girdle and toilet articles. Hats made to order or retrimmed. Mrs. R. L. Budlong in charge of millinery department. THE SPECIALTY SHOP 720 Tenth Phone 4025. Miss Humphrey, Prop.

SPECIAL NOTICE

Apples

Going to sell 30,000 pounds of large Ganno apples and Winesap. They are a little wormy and speckled, and sell at 75c a bushel retail; 50c per bushel wholesale. These apples are called and must be moved at once. Get large measure. 1003 Ohio, Phone 2893.

Announcement

S. D. BULLINGTON, M. D. Has returned to his office 405 Morgan building. General practice.

MATTRESSES RENOVATED. Prices reasonable. Wichita Mattress Co. Phone 4032.

STILL have grapes and plums, one mile east of city on Petrolia road. Route 2, box 15. Phone 01313. P. A. Berry.

WANTED—Someone to join in car household goods for Los Angeles, Cal., Oct. 8. Address Box B-431, Record News.

OLD MATTRESSES made new. Phone 2412 and sample ticking will be brought to your door. One day service on work. Bell Mattress Co.

WILL PLOW your gardens, grade your yard or do hauling. Call 7200.

GROVES (Convenient) Shoe Shop. 708-A Indiana Ave. Satisfaction guaranteed.

WE SPECIALIZE in lady's work, all work guaranteed. Prompt, courteous service at reasonable prices. Fuller's Cleaning Works, 706 7th St., Phone 3244.

PLUMBING AND HEATING

PLUMBING—Our cars carry a complete line of repairing materials with them. You do not have to pay for that trip back to the shop. J. H. Castledine, 907 Van Buren. Phone 4428.

THIMBLE THEATRE. ..How He Hates Women. —By Segar.

PLUMBING AND HEATING

PLUMBING the satisfactory kind done and guaranteed by Chas. D. Duches. Phone day 6011 night 2224.

QUICK satisfactory plumbing work. Call us first. Phone 6300. Moore Plumbing company.

FINANCIALS

YOUR GREATEST PROTECTION IS

Insurance

You never know when you need it. Insure today and be sure. Phone 5382.

Fred T. Couper

Complete service. 211 First Natl. Bank

WANTED—Want to borrow $2000 on real estate security. Will pay 10 per cent interest and a bonus of $100. Address Box 901, Burkburnett, Texas.

MONEY advanced to wage earners and those steadily employed. Liberal terms. Weekly payment plan. See us first. Empire Loan Co., 710½ Indiana, upstairs next White House Market.

LOANS ON CITY PROPERTY. We have plenty of money at all times to loan on well located Wichita Falls residence and business property. Five year loans, no monthly payments, attractive rates, quick action. We appraise the property, local attorney passes title. Phone 6268. J. M. BLAND REALTY COMPANY "21 Years in Wichita Falls."

MONEY. Confidential dealings and easy payments. We buy salaries and loan on furniture. Texas Credit Co., 605 Seventh, room 6. Phone 4436.

I OFFER THE MOST LIBERAL LOAN to be had on Wichita Falls real estate. Am lending my private funds and will advance 65 per cent of the value of a property. Vendor's lien notes bought and extended so that payments mature annually, semi-annually or monthly as best suits the convenience of payer. Only two days required to complete a loan. S. B. DANIEL, 425 Staley Bldg. Phone 3009.

WE LOAN MONEY in sums of $1,000 or more on dedrable Wichita Falls residence and business property. We will re-finance your present indebtedness and include the paving. Small monthly payment with interest repays the loan. O. W. HARVEY 225 Staley Bldg. Phone 4080.

Loans to Build

or buy homes. Best terms. Low net interest. Wichita Falls Bldg. & Loan Assn. Morgan Bldg., ground floor. 610 8th.

PAINTING & PAPER HANGING

CARPENTER work, painting and paperhanging. Phone 2703.

MOVING AND STORING

PRACTICAL home moving, raising and leveling. Jack Humphrey. Phone 3004. Residence phone 7065.

RED BALL transfer and storage local and long distance moving, oil field and heavy hauling. Phone 3004.

VETERINARY

DR. J. R. E. RICHARDSON Graduate and Licensed Veterinarian. 605½ Seventh. Phone 7044. Residence 1113 Monroe St.

WELDING

ELECTRIC WELDING no preheating automobile blocks, housing, crank cases, frames, etc., welded without dismantling. W. D. Hagerman, 314 Ohio. Phone 4415.

WANTED MISCELLANEOUS

WANTED—To rent a wheel chair for about six weeks. Phone 2463.

MISCELLANEOUS FOR SALE

FOR SALE—Good typewriter and typewriter desk. W. S. Curles, 218 Bob Waggoner Bldg.

LLOYD baby buggy, medium size, good condition, very reasonable. 1306 Travis.

MUSICAL INSTRUMENTS

EXPERT violin repairing. Graduating and retoning a specialty. 1002 8th St.

PIANO tuning and repairing. All makes; satisfaction assured. Phone 2009. Moore Music Co. 715 Tenth.

PIANO tuning, case repairs, ivory keys, player regulating. Guarantee work. Eleven years in Wichita Falls. L. V. Lawler. Phone 2380 or 6045.

MUSICAL INSTRUMENTS

Just a Few Things We Carry

DRUMS, XYLOPHONES, SAXAPHONES, ACCORDIONS, VIOLINS, BOWS AND CASES, GUITARS, CORNETS, TROMBONES, UKELELAS, UKELELA BANJOS, TENOR UKELELAS, CLARINETS.

We repair all kinds of instruments in our repair department. IF IT'S MUSICAL—SEE US. Phone 2475.

Ripley-Jones Music Co.

814 Scott Avenue. "The House of Quality"

WANTED—FURNITURE

DON'T sell your furniture until you get our bid. S. W. Womack Furniture. 607 Seventh. Phone 5157.

Sell you used furniture to us for cash. Phone 6660. —man will be right out. JNO. L. JONES FURNITURE CO. 710 7th St.

WE BUY, WE SELL, WE TRADE HOUSEHOLD GOODS. MICKS FURNITURE CO. Phone 3528. 716 7th St.

FURNITURE

FOR SALE—Odd pieces of furniture. 2310 Taylor.

FOR SALE. Five piece reed living room suite, 6-piece ivory bedroom suite, gas cook stove and refrigerator. Will sell all or any part or will trade for car in good condition. Call at 1309 Gliddings after 6:30.

FURNITURE bought, sold, exchanged. New Furniture Co. 804 Seventh. Phone 4765.

SELL US your used furniture. Winter's Furniture Co. 609 Seventh. Phone 4219.

WE pay you the highest cash prices for your furniture. Mack's Furniture Co. Phone 5528. 716 10 Seventh St.

BUY your furniture on our easy installment plan. S. W. Womack Furniture Co. 607 Seventh. Phone 5157.

WE BUY, SELL AND TRADE. DEATON FURNITURE CO. PHONE 6513. 607 INDIANA.

THE STAR FURNITURE CO. Will pay you more for your used furniture. 922 Indiana. Ph. 6?

TRADE YOUR USED FURNITURE TO US for new, or sell your used furniture to us for cash. Jno. L. Jones Furniture Co. PHONE 6660.

WE ARE DISPLAYING ONE OF THE

Most Complete Lines of Furniture

and home furnishings in the city.

Regardless of what your requirements may be—we can fill the bill.

New and Used Furniture

Complete suites or odd pieces. Stoves, floor coverings. All sold on our easy payment plan.

Ask our salesmen to show you. We take used furniture in exchange for new.

Star Furniture Co

922 Indiana. Phone 6317

AUTO TOPS AND PAINTING

Wichita Auto Top and Painting Co.

Automobile painting and trimming of the better class.

Enameling process or lacquer finish.

608-10 Indiana Ave.

AUTOMOBILES

Driving Comfort

IS ASSURED WHEN YOU RIDE IN THESE.

61 Cadillac roadster.
61 Cadillac sedan.
61 Cadillac touring.
59 Cadillac roadster.
57 Cadillac sedan.
57 Cadillac victoria.
Franklin roadster.

Terms

Munger Auto Co.

909 Lamar. Phone 6707

We will buy your car. SECURITY MOTOR SALES CO. 7?? Ninth St. Phone 20??

HUDSON-ESSEX Used Car Bargains

Good 1923 Ford Coupe.
1923 Essex Coach.
Late model Maxwell Roadster.
1923 Hudson Speedster.
Two 1923 Essex Tourings.
1922 Buick Roadster.

All these cars have been overhauled and painted and are excellent buys for the money. OPEN EVENINGS. 1104 Scott Ave. Phone 7??

Fords—Fords—Fords

1923 Ford touring, nickel plate radiator, demountable rims, front and rear bumpers, new tires, lock steering wheel, motor meter, lock cap and wings, Wichita fender braces. A good car.
1923 Ford Touring.
1922 Ford Sedan.
1922 Ford Truck.
1923 Ford Roadster.
Cranker Roadster.
Two cheap Ford sedans, with starters.

MARTIN'S USED CAR EXCHANGE. 807 Lamar St. Phone 4202

DEPENDABLE USED CARS.

Ford Sedan	$225.00
Ford Sedan	$250.00
Ford Touring	$325.00
Maxwell Touring	$375.00
Hudson 7-pass.	$350.00
1 Nash 7-pass.	$250.00
1 Studebaker Special Six	$650.00
1 Twin Six 5-pass. Packard	$850.00
1 Twin Six 7-pass. Packard	$1,000.00
1 1923 Single Six Packard	$1,750.00
1 Reo Coupe	$600.00

See Us for Used Car Bargains.

LLOYD WEAVER COMPANY. 814 Travis St. Phone 4133

WE REPAIR all radiators, modern equipment; complete stock of cores and all parts for all makes. SUPERIOR AUTO RADIATOR CO. Phone 2904. 605½ Scott St.

Special Tire Values

30x3½ fabric Tires	$7.95
30x3	$6.95
Tube	$1.85
32x4 fabric Tire	$12.35
Tube	$2.35

HIGHWAY GARAGE. 612 Indiana. Phone 7217

Bargains

Three 1923 Ford roadsters.
Two 1923 Ford tourings.
Four 1923 Ford sedans.
One 1924 Ford coupe.
One 1921 Dodge roadster.
Two 1922 Ford coupes.
One 1922 Hupp touring.
Cash, Terms, Trade

Security Motor Sales Company

24 Ninth St.

SPECIAL NOTICES

LOCK REPAIRING. KEYS FITTED.

REPAIRING IS OUR GAME

AND WE KNOW IT LIKE A BOOK! AND ALSO FIT KEYS AND MAKE DUPLICATE KEYS

YOUR TALKING MACHINE

should be cleaned and adjusted NOW—if you would avoid broken springs and discord. We repair, clean and adjust all makes—bar none. And carry makes for all kinds of machines.

WE ARE SPECIALLY PREPARED TO DO

TRUNK REPAIRING

We have the material—and the experience

ANDREW YOUNG

Welcomes you to the T-O Fair. Guaranteed Work. We Deliver. 704 Lamar. Phone 6358

ACRE TRACTS

FOR SALE

189 acres south of Iowa Park close to the proposed experimental farm, 35 acres first bottom good land, 113 second bottom, all being Wichita river bottom land. See us about the advantages of this place.

Mehlik & Baker

Kemp Hotel on Eighth Street

AUTOMOBILES

You Don't Have To Buy a New Car

To secure an Automobile that looks good and rides comfortably.

HERE IS A LIST OF USED CARS FAR REMOVED FROM ORDINARY VALUE. ALLOW US TO DEMONSTRATE.

MARMON SEDAN

in dandy running condition; good tires, paint and upholstering. A car that will please your family.

1923 STUDEBAKER SEDAN.

5-passenger model equipped with balloon tires, in perfect condition—hard to tell it from a new car—a real bargain.

7-PASS. CADILLAC TOURING.

Has new paint and performs well.

CADILLAC 4-PASS. TOURING.

4-passenger Packard touring car.

PIERCE-ARROW

7-passenger touring, completely reconditioned and in A-1 shape—lots of pleasure in owing this one.

OLDSMOBILE SIX TOURING.

With new paint and practically new tires.

Good 1922 model Studebaker 7 passenger touring.

You'll be proud to own either of the above—they are priced low considering their actual worth.

We will arrange terms.

Langford Motor Co.

(Lincoln—Ford—Fordson) 609 Indiana Ave. Phone 4191

HERE ARE YOUR FORDS

1924 Ford Coupe, just up.
Four 1923 Ford coupes in fine shape.
Good Hudson Speedster, Dodge Sedan, several Chevrolets and others. Terms.

L. & M. AUTO MARKET. 907 Scott St.

Mr. Used Car Buyer Compare these values

1924 Oldsmobile sport touring, seven new.
1924 Ford roadster, A-1 shape.
1923 Ford coupe (reconditioned).
1922 Ford touring; a good buy.
1921 Dodge tool packer.
Prices reasonable.
Terms to suit.

Birch & Gates

Oldsmobile Distributors. 622 Indiana. Phone 717?

AUTOMOBILES

Fair Visitors—

While visiting the T-O exposition come in and

Find the Ford You Want Here

among our big display of GOOD USED CARS.

People, we have any kind of Ford you need—everything from a comfortable closed model to "wrecks"—suitable for hunting and fishing—They are all here.

Priced to sell — on terms to suit your convenience—see us now.

TOURINGS $50 to $300.

COUPES $125 to $350.

SEDAN

1922 model, new paint, double thatcher, sun visor, nickel shell radiator cap and motor meter.....$325

ROADSTERS $50 to $275

Plenty of good used trucks $165 to $250.

Langford Motor Co.

(Lincoln—Ford—Fordson) 609 INDIANA. PHONE 4191

FOR SALE one 1924 Chevrolet touring, first class condition, $300 cash. A real bargain. Phone 2834 or for Record.

Specials

Ready to demonstrate—
Ford coupe, $300.
Ford sedan, $225.
Ford sedan, $175.
Haynes 7-pass., $200.
Franklin 5-pass., $400.
Franklin sedan, $850.

Terms arranged. C. J. WAELDER. 911 Lamar St. Phone 5027

Why Give Your Mileage to the Junk Man?

We are equipped to repair both balloon and high pressure tires. PHONE 2038

Durnal Tire & Vulcanizing Co.

"The Vulcanizing is an Art" Road service. Goodrich Tires (Gas and oils)

AUTOMOBILES

THE TALK OF THE TOWN

Standard Batteries

See them at FULLER BATTERY & ELECTRIC CO. Starting, lights and ignition. 612 INDIANA AVE. PHONE 7215

Dodge Brothers Used Cars

An exceptionally good car at a little higher price is much better than a badly used car at a cheaper price. You can depend upon our judgement and recommendation for getting good value in a used car.

1923 Ford ton truck.

1922 Dodge Brothers roadster.

1921 Dodge Brothers panel commercial car.

1923 Dodge Brothers roadster.

1921 Dodge Brothers touring car. $250. A good buy.

1922 Ford roadster.

1922 Ford sedan.

1923 Ford coupe.

A number of other good cars of exceptional value.

McFall Brothers

Used Car Department. 809 Ohio. Phone 4141

OIL LANDS AND LEASES

PRODUCTION. I have two wells, fully equipped, 15 barrels production. The operating expense low. Will sell right or might consider Wichita residence property on the deal. WM. BALDRIDGE 504 Morgan Bldg.

FOR SALE—Small producing property in South Electra field at right price. Terms. Box 1331, Fort Worth, Texas.

OIL WELL SUPPLIES

FOR SALE 12,000 feet 2-in. pipe, 1800 test, 2,000 feet 8-in. pipe, 500 feet 10-in. pipe, also other pipe and all kinds of oil well supplies. TEXAS IRON AND METAL CO. Phone 6969. 205 Mississippi st.

ACRE TRACTS

South Plains Land

From $20 to $35 Per Acre. $5.00 PER ACRE CASH and balance payable $1.05 per acre per year.

This is the very best sand loam or "Cat-Claw" land.

We are making weekly trips. See us for reservations.

Beautiful acreage on the Henrietta road, $25 down and $5 per month.

A few choice lots near the high school $10 down and $10 per month.

T. F. McKENZIE. 902 Tenth. Phone 6901

REAL ESTATE

OWNER WANTS TO SELL

NEW EIGHT-ROOM HOME. TWO STORY. MOST DESIRABLY LOCATED LARGE LOT, 75x130 FEET. REASONABLE TERMS—WORTH THE MONEY.

IT WILL PAY YOU TO SEE THIS PLACE BEFORE YOU BUY.

ADDRESS OWNER, BOX 5, RECORD NEWS

For $3,500.00

We offer the greatest value ever offered in a home consisting of six large rooms, bath, hall, large closets and many other built-in features. This home is on 82½-foot east front corner lot with all kinds of shrubbery, flowers, nice lawn, 14 large sycamore trees, fruit trees of all kinds, one block from pavement and car line and near the Austin school. If you are looking for a home or investment you can't afford to pass this opportunity by. Owner leaving town and must sell this week.

Marchman & Weaver

Ideal Real Estate, Loans and Investments. 813 Scott St. Phone 4747.

REAL ESTATE

Real Homes

A duplex home in Floral Heights addition just a few doors off Tenth street, now renting for $80 per month for only $3,000 with excellent terms.

Five rooms and bath on the pavement, east front lot, close to the junior college for $3,800. Excellent terms.

This home has five rooms and breakfast nook, is on the pavement and in the very best part of the city. This home is surrounded with $8,000 homes; $6,250 will buy it and excellent terms. This is a real home. Better look it over.

L. E. Cowling & Co.

204 City Natl. Phone 2?1

FOR SALE—Five-room modern house, with oak floors, near pavement, on easy terms. Phone owner 5641 for appointment.

Close in on pavement

Have a nice five-room modern home with breakfast room; all rooms large and well arranged, located in a fine neighborhood; has garage, drive and servants' house. Price $6,250. Terms to suit buyer. J. F. FRIBERG. Real Estate Exclusively. Phone 2069.

$750.00 Cash

Gives you possession of this new six-room modern house located in Southland addition near junior college. This home has everything to make it up to date. Special price $5,000. Good terms on balance. J. F. FRIBERG. Real Estate Exclusively. Phone 2069

LOTS

GOT A LOT? WANT A HOME? See us and let us tell you how you can get this home built just like you want it. Finance the entire project and let you pay it out on a monthly basis. Easier than rent. Phone 2107 or call at room 12—710½ Indiana avenue.

LODGE DIRECTORY

Wichita Falls Council No. 149 R. & S. M.—Stated meeting first Monday night of each month at 7:30 p. m. Ed Bunnenberg, I. C. W. J. Webb, Secy.

Wichita Falls Commandery No. 58—Stated conclave first and third Thursdays of each month. JAMES S. SAUNDERS, E. C. W. J. WEBB, Recorder.

Work in the Order of the Temple Thursday, Sept. 25th, 7:00 p. m.

Wichita Falls Lodge No. 675 A. F. & A. M.—Stated meetings first and third Friday nights in each month. J. W. Lyle, W. M. W. J. WEBB, Secy.

Instruction in the F. C. Thursday, Oct. 2, 7 p. m.

Wichita Falls Council No. 1433 R. of C.—Meets each Monday at 8 p. m. 1000 8th St. C. E. WALSH, G. S. 312½ Morgan Bldg. CLEM GALLAGHER, F. S. 800 Harrison.

Wichita Falls Chapter No. 402 R. A. M. Stated convocations, second Friday night in each month. W. E. Niles, H. P. W. J. WEBB, Secy.

Falls Lodge No. 1188, A. F. & A. M. Stated meeting the first and third Tuesday nights of each month. Visitors cordially invited to attend. 813 Scott street.

Examinations in the several degrees Monday, October 6, 8 p. m. T. R. Wynn, master, in charge. Stated meeting Tuesday, October 7, 7:30 p. m.; special talk by brother Chas. I. Francis. Instruction each Wednesday evening preparatory for Grand Lodge examination for certificates. Phone secretary regarding other nights. THOS. R. WYNN, W. M. G. W. Curd, Sec'y.

Wichita Falls Chapter No. 237 of the Eastern Star meets first and third Tuesday nights in each month. MRS. MARGARET BRADLEY, Phone 2700, W. M. MRS. NINA FRITZ MULKEY, Secy. Phone 1025.

Wichita Falls assembly No. 11 Order of the Rainbow for girls, sponsored by the Wichita Falls Chapter No. 237, meets first and third Fridays, 7:30 p. m., in Masonic Temple. Miss Margaret Coleman, worthy advisor; Miss Dorothy Coleman, secretary.

Pat Carrigan Post No. 139 American Legion — Meets every second and fourth Wednesday 7:30 p. m. Legion Hall, 812½ Indiana Ave. WILLIE N. ARMSTRONG, post commander; H. J. CLAYPOOL, Adjutant.

Wichita Council Knights of Columbus No. 1614 meets every second and fourth Tuesday evenings of each month in Odd Fellows hall, 813 Scott street. All visiting brothers invited to attend. Inquiries may be addressed to office, 813 Scott street. Phone 2800. L. G. HARLING, Financial Secretary. M. HEARD, Grand Knight.

Wichita Falls Lodge No. 1183 B. P. O. E. meets 1st and 3rd Monday of each month in Odd Fellows hall. Visiting members cordially invited to attend. G. E. JOHNSON, Exalted Ruler. H. L. ENGLISH, Sec.

Wichita Falls Camp No. 2031 regular meeting 1st and 3rd Monday night. Lone Pennels. J. T. Jones, Council Commander. H. J. CLAYPOOL, Clerk. Office 2337. Res. 6471. 715 7th.

Salisbury Billed For Jobe Murder; Held in Clay Co.

Indictment Charging First Degree Murder Returned by the Grand Jury.

NO BOND SET YET

Habeas Corpus Hearing to be Held Today Before Judge Donald.

HENRIETTA, Oct. 1.—A formal bill of indictment charging murder was returned here this morning by the grand jury of the 97th district court against L. C. Salisbury, Clay county farmer, arrested in connection with the fatal shooting last Friday night of H. D. Jobe, a Wichita Falls fireman. Salisbury was brought here from Wichita Falls yesterday afternoon and is now held in the Clay county jail.

Habeas Corpus Today

Habeas corpus proceedings to obtain his release on bail have already been started by attorneys for the man and a hearing will be held at 9 o'clock Thursday morning before Judge Paul Donald of the 97th district court. Counsel representing the defendant and the state were unable yesterday to agree on the amount of bond to be set for Salisbury. The county attorney's office demanded bond of $30,000, which was declared by the defendant to be too high. Thursday's proceedings will determine what bond, if any, is to be allowed.

Salisbury was arrested late last Friday night at his home after Jobe had been shot after he and a woman companion were sitting in a car parked on a country road near the Salisbury home. He was taken to Wichita Falls and later back to Clay county officials, who released him on bonds aggregating $1,000 when it was thought that Jobe's wounds would not prove serious.

Died Monday Night

The fireman died Monday night, however, and Salisbury was again arrested. He was held in the Wichita county jail until the indictment was returned yesterday morning.

It was at first thought that the case would be handled in the courts at Wichita Falls, they having jurisdiction by reason of the fact that Jobe died in that county. The 97th district grand jury was already in session, however, and Salisbury will accordingly be prosecuted here.

CAGE BIRDS JUDGED.

Awards Are Announced in This Division at T-O Exposition.

Awards on cage birds at the Texas-Oklahoma fair were announced Wednesday morning as follows:

Division 28—Hart Mountain Canaries.

Best singer: Mrs. B. A. Moore, first; Mrs. Thorne, second; Mrs. Moore, third.

Best even marked: Mrs. W. E. Caldwell, first; Mrs. Thorne, second; Mrs. Moore, third.

Best pair: Mrs. Moore, first; Mrs. Thorne, second; Mrs. Moore, third.

Best and largest display: Mrs. Thorne, first.

Division 29—Yorkshire.

Best singer—Mrs. Moore, first, second, third.

Best color fed: Mrs. Eli Morgan, first.

Best variegated or marked: Mrs. Moore, first, second.

Best clear yellow: Mrs. Moore, first, second, third.

Best pair: Mrs. Moore, first, second, third.

Division 30—Norwich.

Best singer: Mrs. Grayson, first; Mrs. Robertson, second, third.

Color fed: Mrs. Robertson, first; Mrs. Grayson, second; Mrs. Robertson, third.

Clear yellow: Mrs. Grayson, first; Mrs. Robertson, second, third.

Best pair: Mrs. Robertson, first, second, third.

Best display: Mrs. J. D. Robertson.

Division 31—First Ambrosbury Rollers.

Best singer: Mrs. Eli Morgan, second; Mrs. Moore, third.

Best even marked: Mrs. Moore, first, second, third.

Best pair: Mrs. Moore, first, second, third.

Best clear green: Mrs. Morgan, first; Mrs. Moore, second.

Division 32—Crested Birds.

Best singer: J. R. Cassell, first, second; Mrs. Thorne, third.

Best pair: Mrs. Roberts, first; Mrs. Thorne, second.

Division 33—Miscellaneous.

Best display finch: Mrs. Simmons, first; Mrs. Robertson, second.

Sweepstakes.

Best bird—Mrs. Grayson.

Best pair: Mrs. J. D. Robertson.

Largest number of birds: Mrs. Thorne.

Best even marked bird: Mrs. Robertson.

MAKING GOLF SURVEY.

City Engineer at Work on City's New Ground Given by Weeks.

Preliminary surveys for the city's new golf grounds to be laid out on the Weeks land south of town are being made by City Engineer F. M. Rugely and Julian Montgomery, civil engineer who is assisting in the technical work of the project. As soon as all boundaries are established and properly run, the park department will put a force of men to work, building fences and attending to other necessary details.

Work of improvement on the links will require the entire winter.

The city has accepted the offer of F. W. Weeks, local attorney, who has given the city for the golf course and park without cost. In return for this generous offering, efforts are to be made by the city in Mr. Weeks' behalf to secure a paved road through the property and to other property owned by him. The resolution now made by the city is a provisional one, which provides that in case the road is not built within two years from Mr. Weeks' time the grounds in the meantime revert for the improvements made, the city gets the use of the land free of charge.

BOND CONDITION GRAVE.

CHEYENNE, Wyo., Oct. 1.—The condition of Governor William R. Ross of Wyoming, who underwent an abdominal operation here last week, is reported critical today from his bedside. Governor Ross is suffering from an infection following the operation.

The Old Home Town

Robert L. Mills of Oklahoma City is in Wichita Falls on business.

Mike Goldstucker returned Wednesday from a visit in Tyler.

Sam E. Whatley, a Kansas City attorney, is in the city for a few days on business.

Frankie Fish returned to Wichita Falls Wednesday following short visit in Dallas.

State Ranger Sergeant J. W. McCormick returned Wednesday morning from San Antonio.

P. W. Horn, president of the Texas Technological college, was in the city Wednesday attending the fair.

J. M. Dotson, prominent Ranger business man, was in Wichita Falls Wednesday. He will go to Vernon today.

Police court sessions for the past three days have been unusually light, according to official records. Wednesday morning brought in only a few drunks and vags.

Col W. W Sills of Wichita Falls has been appointed by Governor Neff to represent Texas at the Pan American commercial congress in Atlanta which is now underway. Col Sills, however, will not be able to make the trip.

Iva Jane McFaul of 1716 Collins, who won second prize for her study in still life at the Art Exhibit at the Texas-Oklahoma fair, and was awarded third prize for the landscape which she entered was designated as "Imogene McFaul" through error, in the Art premium list given in Tuesday's Record News.

Copyright, 1924, by The Bell Syndicate, Inc.)

Antiquated deeds given out to cemetery lots and which have never been recorded in the city's records are still being brought into the city clerk's office and filed. In a drive launched several days ago to check up on all the doubtful records, the city officials have obtained a score or more of deeds properly given out but of which no record has been kept.

Movie "Double" Thrills Wichita With Daredevil Stunts In His Aeroplane

Gates Flying Circus Includes Milt Girten, Professional Air Trickster Who Was In "Go and Get It."

About three years ago a moving picture that started all Wichita Falls to talking appeared at one of the local theatres. It was a story of newspaper life and, not because of that fact, but because it really was a remarkable cinema production, it broke attendance records for a week here just as it had done in other amusement centers.

The picture was "Go and Get It," a Marshal Neilan production starring Pat O'Malley and Agnes Ayres. Included in some of its scenes were aerial stunts such as had never before been seen on the screen. Even to blase movie fans, the risks taken and daring displayed by the hero were little short of amazing.

Did Not See Pat.

The movie fans saw, or thought they saw, Pat O'Malley as he raced madly through the air, dragged from one plane to another, fought the villain a mile above the earth and did other stunts equally heroic. The idea was, of course, that it was all necessary to save the life or reputation of the heroine; and since he was a high powered reporter, he was also on the trail of a red hot story.

As a matter of fact, however, the movie fans didn't see the handsome Pat O'Malley at all. They saw instead Milt Girten, a professional aerial daredevil who has doubled for nearly all the big movie stars in his day when it came their time to risk their lives in a movie airplane stunt.

Girten since that time has continued with his work as an entertainer of parts and in the course of events has arrived in Wichita Falls. He's the one you saw turning flip flops off the edge of the clouds Monday and yesterday; he's the one who brought a packed grandstand to its feet when he swung far out beneath his speeding plane, holding to a rope ladder that dangled from the end of one wing; he's the man who stood on his head, hung from his knees, and

avoided himself from his toes and di- other equally simple acrobatics.

Is Conspicuous Figure.

Easily the most conspicuous daredevil at the fair, Girten is a member of the Gates flying circus, the aerial troupe appearing here under the personal direction of Ivan H. Gates. The troupe has gone through its stunts without a hitch thus far and will appear for the remainder of the week.

The Gates flying circus is one of the most unique organizations in the entertainment world. It was organized back in 1911 in San Francisco and was known as the Gates Aerial Show company. Since then it has undergone reorganization, always with Mr. Gates at the head, and now it has a personnel of 18 experienced airmen. It has appeared at fairs and in other exhibitions at points all over the United States and its services are always in demand.

This year's headquarters are at New Orleans; next year they will be at Chicago, and next year somewhere else. Spending an entire season at some central point, the territory around there can be thoroughly worked, Mr. Gates explained. Then he moves on and seeks other fields. Most of the time has been spent on the west coast where considerable work has been done for the motion picture concerns. Pathe, International, Fox and other news reel services have used the Gates organization frequently in their stunts, and, as has been related before, Mr. Girten or other members of the company have doubled time and again for the movie heroes.

Loop King Here.

In addition to "Diavola," Girten's flying mate, and Mr. Gates, the local representatives include W. E. Brooks known as the "loop king," who handles the controls when Girten does his stunts. Brooks holds the world's record for number of consecutive loops, 269 made at Rockwell field, San Diego, Cal., four years ago. He is an airman of years' experience and has over 3,000 flying hours to his credit. Floyd Clevenger, the first airman to successfully do sky writing in America, and Jack Kehoe, another experienced flyer, make up the balance of the party.

Although stunt flying is the circus' long suit, it has also done a tremendous passenger business and, in the last three years, has carried commercial passengers over 300,000 miles. Not a one of them has been injured. Incidentally, a host of Wichitans have been availing themselves of the opportunity to ride at the fair or both of the planes here have been kept busy carrying sightseers over the city. A $5 charge for adults and $2.50 for children is made for the service.

MOTHER!

Watch Child's Tongue

"California Fig Syrup" is Children's Harmless Laxative

When your child is constipated, bilious, has colic, feverish breath, coated tongue, or diarrhea, a teaspoonful of genuine "California Fig Syrup" cleanses the stomach and promptly clears the bowels of poison, gases, fermenting food and waste. Never mind if your child refuses to take medicine or sweets. Contains no narcotics or anything drastic. Children love it for genuine "California Fig Syrup" which has full directions for babies and children of all ages, plainly printed on bottle. Mother! You must say "California" or you may get an imitation fig syrup.—Adv.

EYES TESTED
GLASSES FITTED
LENSES GROUND
FAITH OPTICAL CO.
815 Scott Avenue

Conservatism and Constructive Banking Since 1890

The City National Bank
Wichita Falls, Texas

DR. SCHULTZ, Specialist

in non-surgical office treatment making very reasonable prices. Chronic Nervous and Special Diseases and many other Diseases of mankind for which cure forever is uncertain.

DISEASES OF WOMEN

CONSULTATION AND EXAMINATION FREE

OFFICE 605 1-4 8th St. Phone 4300-4838

THE ROBBINS CO.

INSURANCE

"Anything Insured Against Everything"

418-20-22 Bob Waggoner Bldg. Phones 4326-4327

Panhandle Oil Men Meet With R. R. Commission

Recommend Day and Night Drilling Through Gas Strata in that Section.

THIRTY OPERATORS

Lubrication Declared Impossible and Impracticable by Operators.

Special to The Record News.

AMARILLO, Oct. 1.—Day and night continuous drilling from the time the gas strata are encountered until all of the gas sands have been penetrated, casing set and broken headed was advocated by operators in the Panhandle oil field as the best means of conserving the natural gas in this territory and of preventing the least amount of waste from the wells while drilling is in progress, according to testimony by officials of the oil and gas division of the Texas railroad commission at the conference held here today.

Judge H. E. Bell, chief supervisor of the oil and gas division presided. T. L. Coplin, of Wichita Falls, district deputy supervisor and R. D. Parker chief of the gas utility division and more than 50 operators took part in the conference.

The operators testified that it would be impossible to drill wells in the local field where the wells are lubricated in order to shut off the gas because of the shale formation in some sections and because of a peculiar formation in other sections that swells and causes the tool and casing to freeze in the hole after mud or water has been introduced.

The testimony will be prepared and a report of the meeting with recommendations made to the commission by the officials present today.

RUBE TELLING 'EM AT FAIR.

Official Announcer Makes Hit With Way He Attends to His Business.

"Ladies and gentlemen! On the platform we have—" etc., etc. etc. "Watch them."

Rube Liedman, the rural personage with the foe horn voice, is rapidly becoming one of the best known members of the fair's official staff. He's the official announcer for the grandstand and his droll comments on whatever happens to be going on help to enliven the other features of the program.

With his eight-inch tin medals, rusty police stars and antiquated clothing, Rube is another of the "out of the ordinary" attractions that is helping to make the fair a success.

NEW BUILDING ON 9TH

Camp Puts up $20,000 Structure for Business at Van Buren Corner.

A new business building of distinctive type is to be erected at once at the corner of Ninth and Van Buren streets by A. C. Camp and leased out to various retail houses for occupancy. The building alone will exceed $20,000 in cost.

The structure will be of a California type and will resemble more a large residence than a business house. Gabled roof, large porticoes, attractive face brick, French doors and windows and other unique architectural features will contribute to its attractiveness. It will be one story in height and will cover a ground area of 145 feet by 49.6 feet.

The new building at the Ninth and Van Buren corner adds still another step in the business expansion of that neighborhood. Tenth and Van Buren already supports a dozen or more commercial houses and with th Camp place in operation, the entrance to the thickly populated Floral Heights residental territory will be well supplied with retail purchasing points.

M. E. CONFERENCE HELD

Church: Condition in Fine Shape Miller Invited to Return Again

The fourth quarterly conference of the Grace Methodist Episcopal church met in the auditorium of the church Wednesday evening, for the purpose of hearing the reports of the pastor and the heads of the different departments of the church relative to the work done this past year.

Dr. Howard Thomson, of Lawton, Okla., the district superintendent of the Fort Worth district, was in the chair. After bringing some appropos remarks to the relation of church members to the work of the church, he called for the different reports.

The pastor, Rev. Leslie Miller, indicated by his report that the Grace Methodist church has progressed very materially in every department. The total budget of the year was over $8,000 with more than an additional thousand for the world wide benevolences of Methodist church. Splendid reports were given by Mr. W. L. Dalton, secretary of the Sunday school, Hal Shirey, treasurer, Mrs. O. W. Ross, president W. F. M. S., Mrs. Hal Shirey, president of the W. H. M. S., Mrs. C. B. Jetters, president of the Ladies Aid society, Miss Birdie Simmons, president of the Epworth league, J. F. Friberg, secretary of the Benevolences, and E. G. Cook, financial secretary. Mrs. Lilyan A. Ward, secretary of the board read a resolution in which the pastor, Rev. Leslie Miller was unanimously invited back for another year and the district superintendent urged to use his influence with the bishop to have this done.

Before assembling in the quarterly conference meeting in the auditorium, more than a hundred sat down to a splendid supper provided by the ladies of the aid society in the dining room of the church.

GREEK CABINET QUITS

ATHENS, Oct. 1.—The Greek cabinet headed by M. Sophoulis has resigned. The reason for the resignation, unofficially it is said, is due to the withdrawal of the party leaders' confidence.

MY DAUGHTER WOULD CRY AT EVERYTHING

Nervous and Irritable. By Taking Lydia E. Pinkham's Vegetable Compound Became Entirely Normal

Clinton, Wisconsin.—"My daughter was in a very run-down condition, and was irritable, and would cry at every little thing she was so weak and nervous. As Lydia E. Pinkham's Vegetable Compound had helped me when I was a girl I gave it to her to build her up, and the results were all that we could wish for. I wish that every mother with growing girls would try it for these troubles girls often have. I had taken it myself before my girl was born, and she was one of the nicest babies any one could wish to have. I recommend the Vegetable Compound to women and girls and cannot praise it too highly."—Mrs. I. A. HOLFORD, Box 65, Clinton, Wisconsin.

Mothers can depend upon Lydia E. Pinkham's Vegetable Compound to relieve their daughters of those troubles they so often have. They know from experience the value of the Vegetable Compound in the treatment of these complaints and many, like Mrs. Holford, give it to their daughters.

—to build up Weight!

ANY WOMAN, any man, can now have a well-developed face and form. The whole, simple secret of a well-developed form is in the number of blood-cells in your body. You can now forget all the theoretical talk about diet, exercise, fad treatments, food-fads and fat-foods. Nothing is of any use, after all, except blood-cells!

Thin, run-down men and women, with bony necks, sunken cheeks, bony shoulders—all these are suffering from one thing—too few blood-cells. Science has proved that S.S.S. helps to make the rich red blood-cells, which you need. Your blood is starving for these new blood-cells! Give your blood the blood-cells it needs—take S.S.S., the great scientific blood-cell maker. S.S.S. has done marvels, too, in making beautiful complexions, clearing the skin, making lips rosy red, the cheeks full and plump—because it rids the blood of impurities which cause pimples, blackheads, acne, blotches, eczema, tetter, rash and rheumatism, too. As the medical ingredients of S.S.S. are purely vegetable, it may be taken with perfect safety. This is why S.S.S., since 1826, has meant to thousands of under-weight men and women a glow in their strength. Start taking S.S.S. today and your great problem, that of your personal appearance, can be solved.

S. S. S. is sold at all good drug stores in two sizes. The larger size is more economical.

S.S.S. The World's Best Blood Medicine

When Careful Business Men Choose Banks—

Business men today know that few decisions they have to make are more vital than that which has to do with the bank chosen to serve them.

This bank is conducted on the principle that the men who are the most particular, the most exacting, will find it the one that can serve them best, and choose accordingly.

The First National Bank

Indiana at 8th St. Established 1884
The Convenient Bank.

PIMPLY FACED PEOPLE LEARNING NEW METHOD

It is simply a question of knowing what it takes to clear out these diseases of the skin, like bumps, blotches, pimples, rash, eczema, "breaking out," etc., and the makers of Black and White Ointment, and Black and White Soap seem to have just what the skin needs to get rid of them quickly. The fact that more than two million packages of them are sold every year proves how popular they are.

Black and White Ointment and Soap are economically priced, in liberal packages. The 50c size Ointment contains three times as much as the liberal 25c size. All dealers have both the Ointment and the Soap.—Adv.

MAXWELL'S

We Now Have Our Stove Display Complete and We Invite You to Buy Before the Rush

It is now cool weather and a stove breaks the chill in the morning and at night. We have the most complete stock in Wichita Falls.

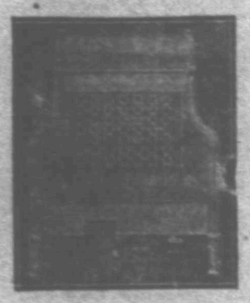

This Packer's Duo Radiant is equipped with the well known Duo-Bunsen Burner, noted for the enormous amount of heat it gives under all conditions of gas pressure. This burner is found only on stoves of this make. When directions are followed the results are guaranteed to be absolutely satisfactory.

Price $19.00

This stove has the burner like the one above but it is finished more elaborately than the above. It is one of the most attractive stoves in our stock and it will fit with the finest furniture.

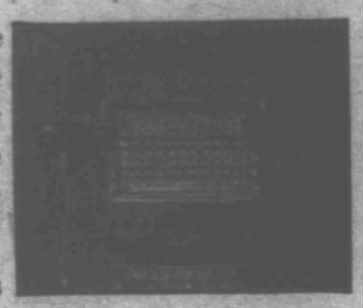

Price $45.00

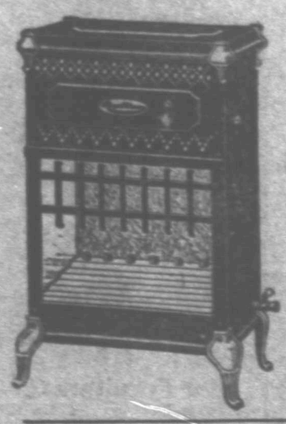

Special For Friday Only

This efficient stove, as shown to the left, will be offered at the following prices:

$4.50 Stove, on sale at $3.05
$5.25 Stove, on sale at $3.50
$7.50 Stove, on sale at $5.00
$9.00 Stove, on sale at $6.05

Maxwell and Son HARDWARE CO.

EVERYTHING IN HARDWARE

810 Ohio Avenue Phone 4104