THE SNYDER DAILY NEWS

VOL. 3, No. 47 — SNYDER DAILY NEWS, TUESDAY, JUNE 24, 1952 — EIGHT PAGES—PRICE 5c

Power Plants Hit Again By UN Warplanes

SEOUL, Korea, June 24 (AP)—Air Force and Navy fighter-bombers teamed up again today to hammer four of the five Communist hyro-electric plants smashed yesterday in the biggest air raid of the Korean War.

Nearly 200 Navy planes from big fleet carriers off Korea's East Coast joined Air Force planes from dozens of Korean bases to hit the shattered generating stations for the second straight day, Navy headquarters announced.

None of the planes returned to the smouldering Suhio power plants just south of the Yalu River boundary. But the Air Force said F84 Thunderjets "completed destruction" of two power stations near Changjin Reservoir and two on the Songchon River in Eastern Korea.

The U.S. Eighth Army reported increasing patrol action along the 155-mile battlefront Tuesday. One Allied patrol battled for almost two hours with a Red unit west of Chorwon, the scene of bloody fighting during the past two weeks.

About 20 Red troops were killed, the Army said.

As Allied experts studied gun film to evaluate destruction done by Monday's big raid on North Korean power plants, there were strong hints that more Red targets are marked for attack.

Military officials in Washington said Monday's raid on Communist generating stations inaugurated a new "get tough" policy adopted as a result of Red stalling in the armistice negotiations.

One spokesman who asked not to be identified said "we now realize the best chance for breaking the deadlock at Panmunjom is to hit the enemy with all the force at our command."

A study of gun camera films from the 500 Air Force, Marine and carrier-based Navy planes which took part in the Korean War's biggest air attack showed the strike was virtually a 100 per cent success, the Air Force said.

AIR RAID SITE

Bomb bursts along the Yalu river near the Manchurian MIG-Jet base at Antung indicate the area where Navy and Air Force planes smashed Suiho and other Red hydroelectric plants in the biggest combined air raid of the Korean war. Navy planes flew from the carriers Boxer, Phillippine Sea and Princeton. Air Force fighter bombers took off from dozens of land bases. On the ground, Allied troops knifed through Red positions northwest of Chorwon, killing or wounding more than 1,000 of the enemy. Chinese attacked advance South Korean position southeast of Kumsong but the ROK threw the Reds back.

Zweifel And Porter In Pitched Battle Today

Scurry Wildcat Will Probably Be Abandoned

General Crude Oil Co. No. 1 C. V. O'Keefe, Northeast Kent County wildcat, is circulating while waiting on orders and will probably be plugged and abandoned.

The project took a drillstem test in the Ellenburger from 7,317-412 feet. With the tool open one hour, recovery was 105 feet of drilling mud and sulphur water and 150 feet of sulphur water. No shows were reported, and no shows of commercial production had been made in upper sections.

Top of the Ellenburger was called at 7,318 feet. Elevation is 2,086 feet.

The No. 1 O'Keefe is in the southeast corner of section 22-1-H&GN, about six and one-half miles southwest of Girard. It is northwest of Warren No. 1 Coggins, a failure abandoned in 1950.

SCURRY REPORT

American Trading No. 1-A Elmer Howell, Southeast Scurry Ellenburger prospector, is preparing to re-perforate in the Ellenburger from 7,396-435 feet and test to see if salt water coming from an upper zone has been shut off. If the water has been shut out, production tests are expected to be started.

In Northwest Scurry Superior No. 13-578 Jordan is drilling below 8,257 feet in lime and chert. It is expected to reach the Ellenburger at about 8,360 feet. Tests of that zone are planned.

Superior and Intex No. 1 Laws, also in Northwest Scurry, is at total depth of 8,240 feet in Mississippian lime and preparing to set seven-inch casing at 8,189 feet. Production tests will be made there.

BORDEN WELL

Sinclair Oil & Gas No. 1 Roy Reeder, Borden wildcat 13 miles northeast of Gail, is preparing to make a second test in Mississippian lime after making no shows on an earlier test of that interval.

The first test was run from 8,070-220 feet with the tool open three hours. Recovery was the 1,470-foot water blanket, 180 feet of slightly gas cut mud, and no water. Operator drilled on to total depth of 8,260 feet before preparing for the second test.

FISHER COUNTY

Gem Oil Co. No. 1 Martinez, Northwest Fisher wildcat, has been plugged and abandoned on total depth of 7,210 feet in barren Ellenburger dolomite. No shows were reported. The project was in the southeast corner of section 162-2-H&TC, about seven miles west of Rotan.

KENT TEST

Sun Oil No. 4-C Bilby Wallace, Clairemont field project in Kent County, is taking electric logs before setting pipe for production tests. The project ran a one-hour test in the Pennsylvanian lime from 6,712-727 feet with gas at the surface in 35 minutes. No fluid surfaced while the tester was open. Recovery was 2,430 feet of oil and 30 feet of oil and gas cut mud with no water.

Reds Opposed To Screening

MUNSAN, Korea (AP)—Communist truce negotiators today warned the United Nations that continued screening of prisoner at Koje Island may "extend the Korean War."

"You are taking dangerous steps which show that you do not hesitate to extend the Korean War," said North Korean Gen. Nam Il.

Maj. Gen. William K. Harrison replied, "We cannot and will not barter the right to freedom of any individual. We recognize the individual as possessed of free will, not a slave bound without choice to a lifetime of servitude."

About 45,000 prisoners on Koje are being questioned to learn whether they want to go home.

They are among prisoners who resisted screening last April when the U.N. got a "round figure" of 70,000 prisoners who want to be repatriated and some 100,000 who would fight being returned.

Allied refusal to repatriate any prisoner against his will is the main sambling block to an armistice in Korea.

FRANK FISHER OUT

All Candidates Except One Have Paid Filing Fees Here

All but one of the candidates who have announced for public office, expecting their names to appear on ballots here, have paid their filing fees for the first primary, according to Harold Bennett, county chairman of the Democratic Party.

Bennett said the last filing fee to be paid was in the mail today, postmarked before the deadline which was midnight Saturday night. It was for Frank Sentell, a candidate for state representative.

The only person who still has not paid his filing fee is Frank Fisher, an announced candidate in the sheriff's race. Fisher also failed to file his second sworn statement of campaign expense, due last week. He filed the first expense statement required, however, but reported no expenditures.

Bennett said the amount assessed any person who failed to pay the fee would have to be paid proportionately by the other candidates in that particular race. In this case, the fee for each of the seven candidates was determined at $40, but the remaining six will have to pay an additional $6.66 each to compensate for the fee not paid. The name of any candidate failing to pay his fee will not appear on the baljots, Bennett said.

Fees for the candidates will total more than $3,000 here to cover the party's expense of holding the two primary elections.

WACs Appeal To High Court

WASHINGTON, June 24 (AP)—The appeals of six courtmartialed WAC sergeants convicted of beating another woman soldier after a beer drinking spree came before the nation's highest military tribunal today.

The sergeants were convicted on charges of joint assault on former Pfc. Carol A. Kierce, Mt. Vernon, O., last October, a few hours after she had appeared as a witness before another military court at Fort Breckenridge, Ky.

Miss Kierce has since been discharged from the Army for unannounced reasons.

All six sergeants were sentenced to dishonorable discharges, forfeit of all pay and allowance and confinement at hard labor for terms that originally ranged from one year to 30 months.

The Army judge advocate general on Jan. 24 remitted the unserved portion of the lesser sentences and the three girls were set free. Sentences of the other three were modified.

One American Pilot Down In Air Raid

ABOARD USS HELENA OFF KOREA, June 24 (AP)—A Navy helicopter from the cruiser Helena rescued the only American pilot reported shot down Monday in the biggest air raid of the war.

Pilot Lt. James Wilkins of Columbia, la., pulled Lt. Cmdr. Ward Miller of Santa Rosa, Calif., to safety a half mile from Red gun positions around Tachon in Northeast Korea.

Three Corsair fighters from the .. Northeast xz&? vb cmfw m f Korea.

Three Corsair fighters from the carrier Boxer strafed the gun positions while the helicopter lifted Miller from the water.

Acheson And Eden Are Holding Secret Meetings In London

LONDON, June 24 (AP)—U. S. Secretary of State Dean Acheson and British Foreign Secretary Anthony Eden discussed their problems in Europe and the Middle East behind closed doors today.

A spokesman said the Western diplomatic chiefs made a general review of the situation in those two areas in a two hour meeting this morning.

They plan to resume their talks this afternoon. Acheson will meet the heads of British diplomatic missions in the Middle East who are winding up a separate four day conference here.

The Acheson-Eden talks are a prelude to a Big Three foreign ministers' meeting on Friday when French Foreign Minister Robert Schuman will join in the discussions.

Acheson will leave tonight for Oxford, where he will receive an honorary degree of Doctor of Civil Law from Oxford University tomorrow.

He will return to London for further talks with Eden on Thursday. George F. Kennan, the U. S. Ambassador in Moscow, will fly to London from Germany on that day to meet with Eden.

The main problem facing the United States, Britain and France in Europe at the moment is their reply to the latest Russian note on a peace treaty for Germany.

In the Middle East, Britain has been anxious to set up a new defense grouping revolving around the Suez Canal Zone.

New Line To Towle Place May Open Today

Completion and chlorination of the new water supply line to Towle Place probably was the cause of low water pressure reported in that area yesterday afternoon, Ralph Eades, acting city superintendent, said.

Eades said the eight-inch line was completed and testing began about 4 o'clock. A leak was later discovered.

The line was chlorinated last night, and the leak is being repaired today so that water can probably be turned through the line this afternoon, Eades said.

Previously Towle Place was supplied by a six-inch water line which also furnishes water for Highland Park. Water from the new line can be looped into both developments, he added.

Compromise In Political Feud Seen In Korea

PUSAN, Korea (AP)—A compromise solution to South Korea's bitter political feud appeared to be shaping up today

Prime Minister Chang Paik Sang was reported to have won support for a compromise plan from middle-of-the-road assemblymen and opponents of President Syngman Rhee

Details were not divulged.

Assemblyman Oh Sung Whan, a member of the group trying to end Korea's month-long political crisis, said P.M Shinciky and other opposition leaders have promised to support the compromise.

There was some talk that the Assembly would recess for a week to permit lawmakers to reach agreement.

This development came as 500 rural supporters of Rhee squatted on rice straw mats in front of Rhee's house, refusing to eat until the Assembly adopts his proposal for a popular presidential election and a two-house congress. The hunger strike began more than 24 hours ago.

Korea's Constitution provides for the election of a President by the Assembly one month after the incumbent's term expires.

Rhee's term was supposed to expire July 24, with yesterday the deadline for an election. But Rhee supporters in the Assembly pushed through a bill extending his term until Aug. 15 and providing that he remain in office until a successor is named.

Rhee supporters normally do not control the 183-member Assembly. But opposition lawmakers have boycotted the Assembly since Rhee proclaimed martial law and arrested 11 opponents.

Postpone Talk Of Germ War

UNITED NATIONS, N.Y. (AP)—The U.N. Security Council postponed debate on Communist germ warfare charges until tomorrow after Soviet Delegate Jacob A. Malik demanded that Red China and North Korea be allowed to participate. The delay pavde the way for an anticipated French compromise disarmament proposal.

The council decided last night to put off the germ warfare debate after delegate Jules Moch requested a meeting today of the Disarmament Commission made up of the 11 Security Council members and Canada.

Moch, who leaves Thursday to resume his duties as Socialist leader in the French Parliament, was reported ready to present a compromise proposal which he hopes may break the East-West deadlock before the commission.

At yesterday's council meeting both the United States and Britain charged Malik was abusing his position as council president to delay action on the U.S. proposal for an impartial inquiry into the Communist charges that the U.S. had used germ warfare in Korea.

98-Degree Heat Monday

Temperatures were less than 100 degrees for a second day yesterday, with a high of only 98 reported by Mrs. D. P. Strayhorn weather observer. Other readings were a low of 74 and 76 at 7:30 o'clock this morning.

Senator Taft Approves Bomb Raids Made On North Korea.

HERSHEY, Pa., June 24 (AP)—Sen. Robert A. Taft of Ohio said today he does not believe the bombing of the hydro-electric plants in Korea will lead to a third world war.

"We should have done it long ago," he added.

Taft told a news conference he still believes that Manchurian bases of the Red armies in China can be attacked directly.

The Senator came to this Pennsylvania resort town for a meeting with Gov. John S. Fine and a majority of the state's strategically placed 70 delegates to the GOP national convention.

Taft covered a wide range of subjects in his regular morning news conference. He said:

1. The statement bv Philip Murray, CIO president that the Taft-Hartley act would not produce steel is an "outrageous" one "if it is an indication of an intention to defy the courts of the United States.

2. The Truman administration is using public money to "put out propaganda about the wonderful things they're doing." He named the Department of Agriculture specifically.

3. Discussing the Texas delegation dispute, he said he made an explanation of his backers' action in a closed session with the Maryland delegation last night.

4. Talking about next month's national convention in Chicago, Taft repeated a statement from yesterday that "questions of strategy" will determine whether he attempts to win the nomination on the first ballot. He said plans will be laid down after consultation with delegates and an appraisal of strength.

5 After an hour-long conference with Fine, Taft said he had "a very pleasant discussion with Gov. Fine," and that it "ranged the whole field of national and international affairs and Republican politics."

First A-Bomb Carrier Heads For Britain

FORT WORTH, June 24 (AP)—The first of 20 inter-continental A-bomb carriers, the 8th Air Force's B-36s, took off at 6:33 p.m. yesterday at Carswell Air Force Base headed for England on a "routine training mission."

The mass flight, largest of three from here made public to date, started landing at Limestone Air Force Base, Maine, this morning. They will continue their Trans-Atlantic trip later today.

The planes will return about July 3.

Civil Rights Bill In Senate

WASHINGTON, June 24 (AP)—A new civil rights bill which would forbid racial or other discrimination by employers was handed the Senate today by its Labor Committee.

Even its backers conceded they had virtually no hope that it would even come up for debate before Congress quits for the national political conventions.

The measure is a new version of the attempt to establish a Fair Employment Practices Commission (FEPC). It has been dubbed "FEOPE" by its backers because it would create a "Federal Equal Opportunity for Employment" commission.

This group would have authority to write rules forbidding discrimination in hiring or other employment problems for reasons of race, religion or national origin. It would apply to industries in interstate commerce which employ 50 or more persons.

The commission would have no authority to enforce its rules, but could go into federal courts to obtain compliance orders.

Sen. Humphrey (D-Minn) is the chief backer of the FEOPE bill.

Bitterness Of GOP Factions Gets Worse

FORT WORTH, June 24 (AP)—Henry Zweifel of Fort Worth fired another blast today in the battle of the charges over the Texas delegation to the Republican National Convention.

Zweifel, national GOP committeeman from Texas, is head of the camp in Texas backing Sen. Robert A. Taft and fighting with supporters of Gen. Dwight Eisenhower over who gets convention votes from Texas.

Zweifel renewed his charges that Eisenhower backers, led by Jack Porter o fHouston and Alvin Lane of Dallas were the ones who really tried to "steal" in Texas by running Democrats in to take over Republican precinc' conventions.

In Houston, Porter answered Zweifel by saying "the one and only issue remains: is Sen. Taft going to demand stolen delegates to aid in his efort for nomination?"

Zweifel said:

"I see by the morning papers that Alvin Lane now says that his advertisements of May 3, were, 'simply a statement of the Texas law governing participation in party elections.'

"Who does he think that he's kidding at this stage of the game? The Supreme Court of Texas has categorically held since at least 1921 that only "those holding a present party allegiance and having a bona fide intention to support the party nominee" can participate in "party action." See Love vs. Buckner, 49SW(2d)425 and Westerman vs. Mims 227SW178.180. And The U. S. District Court right here in Texas specifically held right here in our own Texas delegation fight, in Dickson vs. Hotchkin, that only bona fide Republicans, not Democrats, could vote in the Republican convention.

Porter's reply:

"Mr. Zweifel is setting himself up as trying to read the minds of the people and judge their sincerity from his own experience in leaving the Republican party in 1944 to join the Texas Regular Democrats.

"He knows that there is no set rule for judging where a person is a Republican or a Democrat in this state. He knows that if you barred everybody from participating in Republican party affairs who has voted in Democratic primaries he would have to take some of his delegates to the national convention off the list.

Steel Strike Bites Into Economy Hard

PITTSBURGH (AP) — The first trickle of the defense materials promised to the U.S. government by the CIO United Steelworkers in their 23-day-old strike began flowing today.

Curiously enough, the materials were not steel at all but lumnite cement—used to make jet engine testing cells.

A cement plant in Buffington Ind., shipped 521 barrels of this cement to a Studebaker plant in South Bend, Ind.

Aside from this, the defense materials—particularly finished steel—remained locked inside strike-bound warehouses and mills despite a government-industry plan to get it moving to aid the armed forces.

Steel companies said they have made no shipments of finished steel products.

One big producer announced it received orders from the government about what steel orders may be released. The company is polling its customers who had placed defense orders to see where the steel is needed.

The union refused to comment on reports that it demands full compliance with Wage Stabilization Board contract suggestions before permitting its men to work in steel plants during the strike. The WSB recommended a 26 - cent hourly package pay raise and a union shop, both of which demands the steel firms have refused to meet.

Meanwhile, 650,000 basic steelworkers remain idle along with more than 100,000 made jobless in allied industries. And the total continues to grow.

Servel, Inc., of Evansville, Ind., said it will shut down its gas refrigerator production for the duration of the strike.

The Delco-Remy plant of General Motors at Anderson, Ind., will close for the week of June 30 to start inventory. Normally it wouldn't close until August, it said, but steel for some items is nearing exhaustion.

WEATHER

WEST TEXAS: Clear to partly cloudy and not much change in temperature Tuesday. Tuesday night and Wednesday, widely scattered afternoon and eveing thundershowers in the Panhandle, South Plains and west of the Pecos River Valley.

EAST TEXAS AND SOUTH CENTRAL TEXAS: Partly cloudy and not much change in temperature Tuesday, Tuesday night and Wednesday. Widely scattered showers near the coast. Moderate to fresh southerly winds on the coast.

NORTH CENTRAL TEXAS: Clear to partly cloudy and not much change in temperature Tuesday, Tuesday night and Wednesday.

SNYDER VISITOR BEATS HEAT

A three-year-old visitor to Snyder, Deborah Ann Smith, above, has found a way to beat the dry West Texas heat. While she and her parents, Mr. and Mrs. L. D. Smith of Corpus Christi, visit Mrs. Smith's parents, Mr. and Mrs. T. H. Chandler, owners of the Deluxe Trailer Court, Avenue O and Twenty-eighth Street, Deborah Ann plays in a wading pool. (Lee Watson photograph.)

State Candidates Are Making Charges Against Each Other

By The Associated Press

Two terms are enough for any governor, Candidate for Governor Ralph Yarborough said in a radio speech from Houston Monday night.

It was as mild a statement as any candidate was reported making during the day. The Taft-Eisenhower delegate fracas brought out the most bitter words. But the state candidates held their own.

Yarborough said Governor Allan Shivers has been in public office for 18 years. He signed an amendment to the federal constitution limiting the Presidency to two terms, the candidate said, "but he seeks a third term for himself."

Yarborough said Shivers served all but seven months of the late Beauford Jester's second term, plus a full term of his own.

Yarborough renewed his blasts at what he called the governor's "friendship with the Maceo Syndicate."

He said Shivers was entertained by Anthony Fertitta, "the front man for the Maceo gambling syndicate aboard the yacht Balinese."

Rep. Lindley Beckworth, who has visited 225 Texas counties in his sound-wagon swing over the state, breezed back into Dallas Monday.

In a talk with a Dallas newspaperman, Beckworth stressed his hard-working, low-cost campaign, and, by inference, hit at the spending of Atty. Gen. Price Danie, his opponent.

"I've never used the money method to be elected," he said, "and I'm not using it this time."

"I'm using the work method. And my workers are my daddy and his wife and my sister and my wife."

Daniel's expense account for the campaign so far has been reported at $64,196. Beckworth's account, filed with the secretary of state, says he has spent $6,645 and owes $5,043.

Beckworth denied a report that he has been promised a high federal job if he loses the race, and he said nobody "out him in" the race for the Senate.

Daniel, meanwhile, appeared in Texas City Monday and also addressed a Veterans of Foreign Wars convention in Galveston. Tuesday he was scheduled to talk to voters in Angleton, Bay City, El Campo, Wharton, Columbus and La Grange.

The attorney general, first candidate to announce for the Senate seat to be vacated by Senator Tom Connally, has been stressing federal corruption, state ownership for the tidelands and government extravagance in his campaign.

Governor Shivers was at his summer home in Woodville Monday and was to be at his office in Austin Tuesday and Wednesday. There seemed little chance for him to do any campaigning this week. Thursday he is to be completely occupied with the National Governor's conference in Houston.

The Taft-Eisenhower Texas delegate feud kept up its bitter pace. Ike leaders Monday denied charges they had invited persons who intended to vote for a Democratic presidential candidate to take part in Republican precinct conventions.

Seven expiring terms on the State Board of Education this year brought only two contests to be steeled at next month's Democratic primary.

All seven board members whose terms expire are candidates for re-election to new six-year terms.

Bottom-hole Pressure Survey Ordered Here

AUSTIN June 24 (AP)—Another bottom-hole pressure survey has been ordered for the reef lime fields of the Cogdell, Kelly-Snyder and Diamond "M" canyon lime areas, Scurry and Kent counties.

The Railroad Commission yesterday ordered the survey period to begin July 1.

FATHER'S MEDAL

Mrs. George A. Davis Jr., (left) and her daughter, Mary Margaret, 8, look at the Distinguished Service Cross which was presented to the wife of jet-ace Maj. George A. Davis in his behalf. Davis, missing in action in Korea, was honored at graduation exercises at Reese Air Force Base in Lubbock, when Maj. Gen. Warren R. Carter, newly appointed commander of the Allied Forces in Northern Europe, pinned the DSC on Mrs. Davis. The Davis' have two other children.

Snyder Pioneer Helped Set Up First Photographic Shop Here

Drouth years are nothing new to Mrs. H. V. Williams, 1111 Twenty-eighth Street. The first year she spent in Scurry County was so dry that lots of people loaded up their covered wagons and headed back east, convinced that crops just wouldn't grow in West Texas.

"If we had had any place to go back to, we never would have stayed," Mr. Williams recalls.

But she and her husband, who died in 1939, had been so sure that this highly advertised "promised land" held everything they wanted that they had sold their farm in Ellis County and burned all their bridges behind them.

They arrived in Scurry County Feb. 12, 1892. Mrs. Williams and the two children came by train to Colorado City, and on to Snyder in the mail hack. Mr. Williams came by wagon because he wanted to bring his team.

They "took up" land near Ennis Creek—160 acres that they would have to improve and live on for three years before it would be theirs. They stuck it out a year and then Mr. Williams traded his claim for a house and lot in west Snyder. Later he bought a section of land near Bethel, where they lived for a while.

In 1895 Mr. Williams gave up farming, bought a "photograph gallery," and they moved to Snyder, where they lived from then on.

Mrs. Williams' memories center around early - day churches and Sunday schools, helping her husband with his photography, and bringing up her nine children.

When they moved to Ennis Creek there was nothing there in the way of a church, but while they lived there Mr. and Mrs. Williams, with the late D. F. Wilson, organized a Sunday school. They hardly ever had preaching, but one Sunday all the Snyder Methodists turned out for a brush arbor meeting at Ennis Creek.

That Sunday was a big day in Mrs. Williams' life. She had always been a Baptist, but because her husband was a Methodist, she decided to be one too. She joined them that day and has been a member of the Snyder Methodist church for 60 years.

When Mr. Williams became a photographer in 1895, Snyder's square was mostly just an open space. There were only a few wooden buildings around the square, and when it rained people got their feet muddy walking from one to another. The small courthouse stood on the northeast corner, and right in the middle was the town well.

Mrs. Williams still has pictures that her husband took of those early scenes.

Sometimes she helped take pictures. She is proud that she served as photographer's assitant the day they took the picture of the cornertone laying for the Methodist Church. She still has that picture, too.

Closely associated with her memories of the children is her love for music. She had attended singing schools back in Ellis County and learned to compose songs. When her oldest daughter graduated from high school, she wrote the class song, and then in 1919, when her twins graduated, she wrote a song for them.

This "Senior Class Song," dedicated to the twins, Elmer Williams of Abilene, and Mrs. Thelma Haley, Mrs. Williams had published just this year. It was a gift for Elmer's daughter, Martha Ann Williams, who graduated from Abilene High School this June.

Mrs. Williams likes to talk about her five sons and four daughters. All the girls and one of the boys earned college degrees and taught school. One son, H. V. Williams, Jr., has a Ph. D. degree and teaches education at Baylor University.

A son, Vernon Williams of Chillicothe, died last year. Other children are Mrs. C. P. Fore, Mrs. Al Flack, Mrs. Annie Edwards, J. T. Williams and Chlome Williams.

Armed Prisoners Still Fighting In Brazil

RIO DE JANEIRO, Brazil (AP)—Troops and police turned the coastal town of Parati into an armed fortress today as remnants of a band of 300 convicts who fought their way out of Anchieta Island prison last Friday skulked through the surrounding countryside.

Press dispatches from the Southeastern Brazilian community said scores of heavily armed soldiers and police patrolled the streets. Food was reported scarce because the fugitives had disrupted transportation.

One Brazilian Marine and one convict were reported killed yesterday in skirmishes at the towns of Chacara and Pedra Branca. Earlier police said they were closing in on 57 fugitives reportedly the only armed group still at large.

Charity Investigator Gets Salary Raise

The county commissioners court voted yesterday afternoon to raise the salary of Mrs. Leamon Land, county investigator of charity cases.

Judge Edgar Taylor said Mrs. Land's salary was raised to $200 a month because the work is taking more time than before.

The commissioners hired Mrs. Land May 19 at a salary of $125 a month, stating at that time that they did not know whether there would be sufficient work to make the work permanent.

Await Chemicals Before Spray Program Starts

Spraying of pit toilets in the city will begin as soon as chemicals arrive, James E. Craven, Jr., senior sanitarian for the Snyder-Scurry County Health Unit, said.

The chemicals were ordered last week and should arrive sometime this week, Craven said.

SNYDER DAILY NEWS

Published Sunday morning and each evening except Saturday by the Snyder Daily News, at Snyder, Texas.
Entered as second-class matter at the Post Office at Snyder, Texas.
HERBERT FEATHER, Publisher
HOUSTON H. HARTE, Editor
SUBSCRIPTION RATES: By CARRIER in Snyder, one year, $12.00. By Motor Carrier delivery, $1.20 per month. By Mail in Scurry and adjoining Counties, one year, $7.95. Balance of Texas, one year $10.95.
MEMBER OF THE ASSOCIATED PRESS
The Associated Press is exclusively entitled to use for republication of all news dispatches credited to it and not otherwise credited in this newspaper also local news published herein. All rights reserved for republication of special dispatches.
Any erroneous reflection upon the character, standing or reputation of any person, firm or corporation which may occur in the columns of THE SNYDER DAILY NEWS will be gladly corrected upon being brought to the attention of the management.
The publishers are not responsible for copy omissions, typographical errors or unintentional errors that may occur other than to correct in the next issue after it is brought to their attention.

County Court Docket Loaded With Charges Filed Yesterday

Misdemeanor charges were filed in county court yesterday against eight persons, and three of them have pleaded guilty and paid fines. No disposition had been made by noon in two of the cases which were charges of liquor law violations.

Oris Earl Bishop, 28, of Snyder, was charged with illegal transportation of liquor. James Edward Riley, 49, of Riley's Cafe in the 2400 block of Avenue S, was charged with possession of liquor for purpose of illegal sale.

Lloyd Merritt, sheriff, who arrested both men, said he confiscated seven pints of gin and 15 pints of whisky at the cafe.

James Pierce Morris, 31, of Odessa, paid a fine of $123.50, including court cost, when he pleaded guilty to a charge of driving while intoxicated. Ray Field Beachem, Snyder Negro, paid a fine in the same amount when he pleaded guilty to a charge of aggravated assault against a Negro woman. The woman was fined $14 in justice court on a charge of disturbing the peace. A fine of $10 plus $23.50 court cost was assessed Buddy French, about 40, who pleaded guilty to swindling with a worthless check. He was also ordered to redeem the $20 check.

Others charged yesterday were three persons accused of swindling with worthless checks. They had not yet been apprehended.

Legion Elects New Commander

Ray Niedecken, vice-commander of the American Legion, was elected commander of the group last night in their annual election.

Niedecken succeeds Hilton Lambert, commander of the group for the last two years.

Other officers chosen were C.R. Agee, senior vice-commander; Lon Abshire, junior vice-commander; Jim Reynolds, adjutant; John Boren, service officer; Harry Chapman, sergeant-at-arms; Joe Robinson, finance officer; Bill Caley, chaplain; Deb Kennedy, historian; and Leah Davis, child welfare officer.

The new officers will be installed at the Legion's next regular meeting July 14.

The group voted to enter a float in the rodeo parade here July 16.

To Start Construction On York Building Soon

Construction will begin within a few days on the York Building, which will be built just south of the West Texas State Bank on Avenue S.

Ray J. Keenan, contractor on the project, said the building will be constructed of a brick face and tile walls. It will be 42 feet by 110 feet, designed for the future building of a second floor. Estimating completion in 90 days after work begins, Keenan said the building will cost about $35,000.

The new structure will house Patterson's Smart Shop and a cafe, Joe York, owner, said. The old building, now being torn down, housed the Patterson store and York's Tot to Teen Shop.

Pair Returned Here From Sweetwater By Snyder Officers Monday

Two men charged with swindling with a worthless check have been returned to Snyder after being taken into custody in Sweetwater Sunday night.

H. M. French, 37, of Colorado City, and A. C. Gary were removed from a train in Sweetwater and held at the police station there until Snyder officers arrived.

They were returned to Snyder by Leonard White, deputy sherfif, and Sgt. Mark Search of the Snyder police force.

Second Offense Drunk Driving Charge Here

Bond was set yesterday at $750 for Charles Thomas Hollowell, 46, who gave his address as 1922 Twenty-fifth Street, when he waived preliminary hearing on a felony charge of driving while intoxicated as a repeated offense.

The complaint against Hollowell alleges he drove an automobile while under influence of intoxicating liquor Sunday after having been convicted on a similar charge in Howard County Aug. 17. The charge will be investigated by the grand jury.

Little League Mothers

The Little League Auxiliary will meet at 3:30 o'clock tomorrow afternoon at the Junior High School building. Mrs. Stanley Kerbow, president, asks that all mothers of Little League players be present.

Auxiliary members have charge of the concession stands at games and donations.

HOSPITAL NOTES

Five babies were born at the Snyder Hospital during a 24-hour period yesterday and this morning.

They were a son to Mr. and Mrs. Lewis Cass, 3106 Thirty-ninth Street yesterday morning; a son to Mr. and Mrs. Ollen Wilson, 1712 Twenty - eighth Street, yesterday at noon; a daughter to Mr. and Mrs. Jack Walton of Hermleigh at 12:15 o'clock this morning; a daughter to Mr. and Mrs. Lewis Stiles, Avenue T, at 12:30 o'clock this morning; and a son to Mr. and Mrs. Wendell York, 2504 Avenue X, at 4 o'clock this morning.

Admitted to the hospital this morning were Mrs. Clarence Wilson, 26, Roby Highway, who suffered minor head injuries in an automobile accident; Mrs. J. W. Shoyer, 1508 Twenty - first Street, medical; and Mrs. Hurst White, Snyder, medical.

Some Rationing Of Shells To Soldiers

WASHINGTON (AP)—The Defense Department says it has been forced to ration some types of ammunition in Korea.

But the department said such rationing is not an unusual military situation and does not mean soldiers are without shells for their guns.

A statement issued last night said shortages have developed in some types of ammunition because artillery units were authorized to fire at a faster rate than in World War II.

For Your Locker
Or Home Freezer
FRESH DRESSED FRYERS
Stock up with poultry now while prices are lower. We will cut them up for you if you desire. Discount on Quantity purchases.
A Few Lockers Available.
JONES LOCKER PLANT
2003 25th Pho. 3-3111

8 to 15% more meat! . . .
Up to 85% white meat!
White meated drumsticks!
At your favorite food store in Snyder.

Dead or Crippled Animals
Removed Free
Telephone 4123 Collect
SWEETWATER RENDERING CO.
SWEETWATER, TEXAS

Final Editing Of Charter Is Started Here

The commission framing a city charter last night completed its second examining review of the proposed charter and started work on drafting it in tentative form for final editing and indexing.

The commission has been reviewing the proposed charter, making corrections and alterations in sections and articles. When the tentative final form is completed and the charter is indexed, copies will be sent to various authorities on charters for their criticism. The charter is expected to be ready for the final criticism in August.

After authorities have examined the charter, the commission is to make such changes as it sees fit and prepare it for submission to the voters for approval. The election for ratification of the charter has tentatively been set for Oct. 7, John E. Sentell, chairman of the commission, said.

Services For Mrs. Crowder

Funeral services will be held at 4 p.m. today in the First Methodist Church here for Mrs. T. H. Crowder, who died yesterday in Lamesa at the home of a daughter, Mrs. Joe M. Harrington.

Mrs. Crowder, 89, had been a resident of Scurry County for 57 years and had lived with Mrs. Harrington for the past four years.

The body will lie in state at Higginbotham Funeral Home in Lamesa until this afternoon, when it will be brought to Snyder. Burial will be in Snyder cemetery under the direction of Bolger Funeral Home.

Funeral services will be conducted by the Rev. Jordan Grooms, pastor of the First Methodist Church in Lamesa, assisted by E. D. Landreth.

Survivors are two daughters, Mrs. Harrington and Mrs. Maggie McLeod of Waco, and two sons, Dr. Roy Crowder of San Angelo and Renzy Crowder of Fort Worth.

Ed Crowder of Snyder and Frank Crowder of China Grove are nephews of Mrs. Crowder.

Marine Recruiter Here

T-Sgt. David Wims from the Marine Corps recruiting office in Abilene will be at the post office here Friday to interview men interested in enlisting. Men who are unable to meet with him at this time may contact him at the post office building in Abilene.

Taft Working On Delegates In Both Pennsylvania, Maryland

HERSHEY, Pa. (AP)—Sen. Robert A. Taft carried his intensive stretch drive for delegates in key states to Pennsylvania today, bidding for support from one of the largest uncommitted groups left in the country.

Pennsylvania has 70 votes at the Republican nominating convention.

An Associated Press tabulation indicates that 19 delegates now favor Taft, 20 leaning to Gen. Dwight D. Eisenhower, and the remaining 31 undecided and awaiting word from Gov. John S. Fine. The governor said he will delay his decision until just before the convention opens.

Taft drove here from Baltimore last night, and is scheduled to meet the delegation before noon today.

He follows his chief rival for the GOP nomination, Gen. Eisenhower, into Pennsylvania by less than two weeks. Eisenhower saw 58 Pennsylvania delegates, 60 alternates, and several hundred guests on his farm near Gettysburg June 13.

Yesterday, the senator held two press conferences, one in Washington and the other in Baltimore. He then dined with the 24-man Maryland delegation and answered questions at a closed meeting.

The Maryland group is committed to vote for Gov. T. R. McKeldin on the first ballot, and Taft's efforts—as he explained the news conference—were to gain second-ballot strength.

McKedin said he has made no commitments, but he also said:

"It's understood in this state that I'm for Eisenhower, but I have made no statement myself."

A correspondent said the general impression has been that he is for Eisenhower, and McKeldin replied, "That's a correct impression.'

Nevertheless, he insisted he had been misquoted in a report from Los Angeles that he will support Eisenhower.

Taft, himself, said he did not know if he won any delegate support as a result of his meeting in Baltimore. But the delegates and alternates, themselves, indicated he had made a favorable impression.

One said, "It looks to me as though about half are for Taft, and the other half for Eisenhower.'

The Taft organization has claimed between nine and 16.

John D. M. Hamilton, Eastern campaign manager for Taft, said the GOP candidate visit to Maryland was "most successful."

Hamilton said Taft has "a hard core of at least 14 votes from Maryland for the second ballot—if the convention goes that far."

Taft gives the impression of being supremely confident in these last days before the convention opens.

At dinners and social gatherings the past three days he has been relaxed, jovial and apparently unworried about the test ahead at Chicago. He cracked jokes, told stories, and was the essence of informality with the small groups he saw in Washington and Maryland.

Minor Injury In Car Wreck

One woman suffered minor injuries at about 9:30 o'clock this morning when her car struck another car at Avenue S near Twenty-second Street.

She was Mrs. Clarence Wilson, 26, Roby Highway, who suffered minor head injuries. She was taken to the Snyder Hospital in a Bolger ambulance. Her two children were uninjured.

Driving the other automobile was Mrs. Ernestine Harrell, 29, of 1801 Avenue N, who was not injured.

Police said Mrs. Harrell, driving a 1951 Ford sedan, slowed down to turn right while going south on Avenue S, and that Mrs. Wilson, also driving a 1951 Ford sedan, could not stop before her car hit the other.

Total damage to the cars, estimated by police, was about $450.

Cmdr. S. C. Leslie, who is being sent to Manila from Charleston, S. C., is visiting his mother, Mrs. A. C. Leslie, and his sister, Miss Thelma Leslie, 2711 Avenue W. With him is his wife, who will not be able to go with him to the Philippines immediately, but will join him later.

A. T. Nicholas, director of business services for Snyder schools, has just returned from two weeks of naval training duty at Norfolk, Va. He was accompanied by his wife, and the two returned home by way of Florida.

CANYON
DRIVE - IN THEATRE
Big Spring Hwy. Ph. 3-7212
Open—7:00 P. M.
TONIGHT & WED.
"My Favorite Spy"
BOB HOPE—HEDY LAMARR
CARTOON

CUSTOM MADE PICTURE FRAMES
Large Selection of Picture Frame Moldings To Choose From.
Reynold's Paint & Wallpaper Co.
2403 Avenue R Dial 3-4542

Retiring Some Day?
There is a cure for dependency in old age, but it isn't one that can be taken then. It must be taken in younger years through carefully executed plans. RETIREMENT INCOME life insurance is one plan that makes income CERTAIN in old age.
James McClure
Phone 3-5895
Representative
Fidelity Union Life Insurance Co. Snyder, Texas

The Tire Sale Of 1952
Tires Are Now On Sale At
The Lee Motor Co. Tire Store
At A Tremendous Discount

Take Advantage of This Sale To Equip Your Car With Genuine Mohawks At A Real Saving.

6.00 x 16	6.70 x 15	7.10 x 15	7.60 x 15
Warrior	Air Flo	Air Flo	Air Flo
$10.95	$13.95	$15.95	$17.95
Plus Tax and Trade	Plus Tax and Trade	Plus Tax and Trade	Plus Tax and Trade

Mohawk Quality Passenger Tires!
—All Others At Same Discount—
5% Discount For Cash
Lee Motor Co. Tire Store
Just Off N. E Corner Square On Ave. R. Snyder, Texas
DIAL 3-4661

Your Snyder Theatres

—RITZ—
Air Conditioned Comfort
TODAY, WED. & THURS.

—ALSO—
"HI JINKS"
AND
"ZUIDER ZEE"
AND DELICIOUSLY FLAVORFUL REFRESHMENTS FROM OUR REFRESHMENT BAR

—PALACE—
COOL AS AN OCEAN BEEZE
—LAST TIMES TODAY—

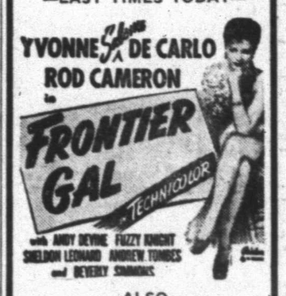

—ALSO—
LATEST WORLD NEWS
AND
"Holiday For Shoestrings"
AND THOSE DELICIOUS REFRESHMENTS FROM OUR REFRESHMENT BAR

—TEXAS—
—COOL AND REFRESHING—
TODAY AND WEDNESDAY
—TWO BIG HITS—
FEATURE NO. 1:
"SUPERMAN AND THE MOLE MEN"
—WITH—
GEORGE REEVES—
JEFF COREY
FEATURE NO. 2:
"TALES OF ROBIN HOOD"
—WITH—
ROBERT CLARKE
—ALSO—
COLOR CARTOON
"STOOGE FOR A MOUSE"
AND FOR THOSE TEMPTING REFRESHMENTS—VISIT OUR REFRESHMENT BAR

NOW SHOWING
AT YOUR FAVORITE
DRIVE-IN MOVIES

—STARLITE—
TODAY AND WEDNESDAY
2 BIG HITS
HIT NO. 1:
"Counter Spy Meets Scotland Yard"
—WITH—
HOWARD ST. JOHN
HIT NO 2:
"STRANGE WOMAN"
—WITH—
HEDY LAMARR—
GEORGE SANDERS
—ALSO—
COLOR CARTOON
"FLYING CAT"
AND A TASTY SNACK
FROM OUR FRIENDLY
SNACK BAR

—TRAIL—
GIANT DOUBLE FEATURE
TODAY & WED.
FEATURE NO. 1:
"Love Is Better Than Ever"
—WITH—
LARRY PARKS—
ELIZABETH TAYLOR
FEATURE NO. 2:
"China Corsair"
—WITH—
JOHN HALL
—ALSO—
COLOR CARTOON
"PUNCH IN JUDO"
AND ENJOY A SNACK
FROM OUR SNACK BAR

Driven inside by the wind last night, this group of neighbors had a picnic anyway in the home of Mr. and Mrs. Olin Lane. Pictured are, left to right, Mrs. Jack Emel, Mrs. W. C. Cutcher and son, Allen Dale, Mrs. L. R. McCullom, Mrs. Dale Johnston and Mrs. Lane. Eleven families attended and decided to make the picnic a monthly affair. (Staff photo graph.)

TALK OF THE TOWN

By SUE HOLMES

Something different in entertainment is being started out in Towle Place by the neighbors up on Thirty-eighth Street. Last week Mrs. R. L. McCOLLUM and a few of her neighbors entertained Mrs. BILLY LLOYD with a going away party. The Lloyds moved today to Roby where he'll work in the bank. They began talking about what fun it would be to have neighborhood parties this summer, and before the idea cooled off, Mrs. OLIN L. LANE hauled right off and invited 59 persons to a picnic at her home. This initial party was last night, and about 50 of the invited guests were present.

Mrs. Lane says they count their neighborhood from the JACK EMEL home on Thirty - eighth on around east to Denson Avenue. Sounds like a cracker jack idea for other communities to follow. There's no particular hardship on the hostess, since everyone brings his own food.

We'll be glad to hear of others who've followed this plan.

* * *

To a gift tea in her honor Saturday LYNN L. LOGAN, bride-elect of Berwyn Tate, wore a full-length gold formal with net overskirt and bodice of gold and silver beads. An orchid was her flower. Her mother, Mrs. ARCHIE LOGAN, wore a street length rose beige lace dress with a rhinestone pin. She wore a gardenia corsage.

Mrs. WALLA FISH, one of the hostesses who served punch, wore a fashionable white lace and net dress with net stole and pink carnations. Mrs. MABEL BROCK, in the receiving line, wore an orchid chiffon formal with matching lace at the neckline.

Mr. and Mrs. Lonnie Smith and family and Mr. and Mrs. J. T. Burris, and family, Lion Oil Camp, returned last week from their vacations in El Dorado, Ark. The Burrises went on a fishing trip to Oklahoma streams on their return.

Sleeveless Shirtwaist

New member of the shirtwaist family—a sleeveless sucess with flaring skirt, wide collar which could be a contrast of crisp white pique, linen. (Short and three-quarter sleeves.)

No. 2660 is cut in sizes 12, 14, 16, 18, 20, 36, 38 and 40. Size 16, 4⅝ yds. 35-in. fabric.

Send 30c for PATTERN with Name, Address, Style Number and Size. Address PATTERN BUREAU Snyder Daily News, Box 42, Old Chelsea Station, New York 11, N. Y.

Patterns ready to fill orders immediately. For special handling of order via first class mail include an extra 5c per pattern.

The SPRING - SUMMER FASHION BOOK brings you dozens of pretty and wearable fashions for cottons, from cool, cool casuals to town styles; plus the most inspiring suggestions for your vacation wardrobe. In all, over 125 easy-to-make pattern designs for all ages and occasions. Order your copy now. Price just 25 cents.

Snyder Daily News, Box 229, Madison Square Station, New York 10, N.Y.

DONNER
BOOKKEEPING SERVICE
1806 26th St.
Dial 3-6863
If No Answer Call 3-4420
• Public Stenographer
• Mimeographing
• Notary Public
Ruth Davis Donner
Ernest Donner

Home Freezing Is HD Club Program

The Gail home demonstration club heard Mrs. Edith Hughes, Borden county agent, speak on packaging fruits and vegetables for the home freezer when the group met Wednesday with Mrs. Martin Taylor and Mrs. Doris Rudd.

Roll call was answered by telling the answer to "Why I Would Like to have a Home Freezer."

Eight members were present, as well as two guests, Mrs. Frank Birmingham and Mrs. Don P. Odom.

The club voted to sponsor a community picnic supper tomorrow at 7 o'clock on the lawn south of the court house.

Paul, Bryan Jordan Honored on Birthdays

Mr. and Mrs. Bryan Jordan, 2749 Dalton Drive, were honored at a birthday party given Friday afternoon at their home.

Refreshments of punch and cake were served the guests, who were Mark Davie, Kay Pitner, Steven Parker, Tom Kincaid, Emily Kincaid, Eddie Mac Peacock, Sherrylin McGlaun, Dana Butler, Max Walthall and Chris Jordan.

ASK MILDRED

Send your questions to Mrs. Mildred Sparks, county home demonstration agent, the courthouse, or to the Snyder Daily News.

How do you cover or remove a mark caused by placing too hot a dish on a table? Mrs. B.

According to Extension Service bulletin, Housecleaning Made Easier, "If spots are slight they may be removed by rubbing with camphorated oil or oil of peppermint or they may disappear when the surface is washed with a mixture of one quart of warm water, three tablespoons boiled linseed oil and one tablespoon of turpentine. Then dry with a soft cloth and rub with furniture polish. If the mark is more severe, an abrasive may be needed as well as oil. One mixture that may be used is salt and salad oil. Dip the finger in oil, then in salt and rub. Repeat until spot disappears. Then dry and polish.

* * *

I want to make a plastic shower curtain. Do you have any suggestion about stitching that would be helpful? B.

Use a fine needle and mercerised thread, a long stitch and loose tension.

Would you tell me how to boil ham. I have found the time table, but I wanted it done in an interesting way. Mrs. F.

The only method I find is to boil in water deep enough to cover. Allow to cool in the stock. If planning to serve while hot, allow to stand in the stock.

* * *

Could you give me a good recipe for oatmeal cookies? The children stay hungry all day long when they are home from school, and I can remember how I used to love cookies and milk, especially homemade cookies. A. R.

Oatmeal Sugar Cookies
1½ cups sifted enriched flour
1 teaspoon soda
1 teaspoon salt
1½ teaspoons cinnamon
½ teaspoon nutmeg
cup shortening, soft
½ cup granulated sugar
1 cup brown sugar
2 eggs
¼ cup milk
3 cups quick rolled oats, uncooked
1 cup raisins

Sift together flour, soda, salt and spices into a large bowl. Add shortening, sugar, eggs and milk. Beat until smooth, about 2 minutes. Fold in rolled oats and raisins. Roll out on lightly floured board to -inch thickness; cut with large floured cookie cutter.

Place on a greased baking sheet. Sprinkle lightly with granulated sugar if desired. Bake in a moderate oven (375 F.) 12 to 15 minutes. Remove from baking sheet immediately.

Miss Davis, J. Gilliam To Marry Saturday

Mr. and Mrs. W. A. Davis, 2612 Avenue F, have announced the approaching marriage of their daughter, Janet, to Johnny Gilliam.

Mr. Gilliam is the son of Mr. and Mrs. W. J. Gilliam, 2410 Avenue E.

The couple is to be married at 11 o'clock Saturday morning in the Davis home.

Afternoon Party Given

Mr. and Mrs. Houston Harte entertained with an afternoon cocktail party Sunday at their home, 3798 Dalton Drive.

Daisies decorated the living room.

About 50 guests called.

EVENTS OF THE WEEK

WEDNESDAY

Future Homemakers of America theater party, 1 p.m., Ritz Theater.

Ace Bridge Club, 1:30 p.m., with Mrs. T. C. Abshier, Lamesa Highway.

Sewing and crafts classes, 8:30-11:30 a.m., high school.

THURSDAY

Sewing and crafts classes, 8:30-11:30 a.m., high school.

Friendly Fellows Forty - two Club, 8 p.m., with Dr. and Mrs. R. D. English.

Thursday Afternoon Bridge Club, 2:30 p.m., with Mrs. L. D. Green.

Advanced dressmaking class, 1:30 p.m., courthouse.

FRIDAY

Women's Golf Association, noon luncheon; Country Club.

Legion Women Elect Officers, Plan Parties

Mrs. Ray Niedecken was elected president of the American Legion Auxiliary at a meeting last night. Convention delegates were also elected.

Other officers for the year are as follows: Mrs. C. R. Agee, first vice president; Mrs. Jack Caperton, second vice president; Mrs. Ernest Lloyd, recording secretary; Mrs. Hilton Lambert, corresponding secretary; Mrs. George Killam, treasurer; Mrs. Carrie Line, historian; Mrs. Bill Nichols, chaplain, and Mrs. William Caley and Mrs. Deb Kennedy, sergeants-at-arms.

Delegates elected to the state convention in Dallas August 8-10 are Mrs. Killam, Mrs. Niedecken, Mrs. B. L. Roderick and Mrs. Caperton. Alternates are Mrs. Line, Mrs. Agee, Mrs. Caley and Mrs. J. F. Lammert.

Members voted to hold canasta parties every Tuesday afternoon at 3 o'clock for VFW and American Legion Auxiliary members.

Marilyn Davis of Lubbock visited last week with her cousin, Judy Noah, daughter of Mr. and Mrs. Stanley Noah, 3001 Thirty - eighth Street.

Billie Ray of Garden City, Tex., spent a week with Dixie Sue Rogers, daughter of Mr. and Mrs. Willie W. Rogers, Lamesa Highway.

Midland Rises Up In Protest

MIDLAND, June 24 (AP)—Angry countercharges were made here yesterday against Oscar M. Laura of Laredo, who accused this West Texas city of racial discrimination.

Laura is executive secretary and legal adviser for the League of United Latin American Citizens. He had said "Midland is a boiling cauldron of hate and discrimination."

In an editorial, the Midland Reporter-Telegram called Laura's accusation "harsh, unjust, exaggerated and antagonistic."

And Mayor Perry Pickett termed Laura unjust, "especially in that the speaker gave no facts to substantiate his charge."

The president of the Midland Council of LULAC, A. V. Gutierrez, said "it is no worse than any other city I could name." He said he had never heard of Laura.

Of Midland's estimated 35,000 population, about 3,000 are Latin Americans.

City Manager W. H. Oswalt said plans are being blueprinted for a neighborhood park in the city's Latin American and Negro sections. Each will include a swimming pool and will cost between $100,000 and $150,000.

Damage Suit In Abilene As Result Of Traffic Fatality Here In March

Jesse Durwood Garbe and wife of Taylor County entered suit for $17,500 damages in 42nd District Court there Saturday, against Clyde Dennis and Jerry Dennis of Snyder.

The action came as a result of a collision here last March 1 between a car driven by Mrs. Garbe and a pick-up driven by Jerry Mac Dennis, 15, of 2809 Avenue Q. Glenda Jo Ann Garbe, 14, daughter of Mr. and Mrs. Jesse Garbe, was fatally injured in the accident.

Beverly Potthoff of Abilene represents the plaintiffs and John H. Alvis of Abilene represents the defendants.

Watering Ban In Sweetwater

The Sweetwater city commission adopted two temporary ordinances last night, in an effort to conserve the city's water supply.

One ordinance provided for a system of fines to enforce conservation. It eliminates watering grass, watering trees and shrubs except on Sunday and watering the cemetery except on Sunday.

The other ordinance raises water rates except the basic $2.25 for a minimum of 4,000 gallons. New rates are 50 to 55 cents a thousand from [illegible] to 10,000 gallons; 40 to 46 cent a thousand from 10,000 to 50,000 gallons; and 25 to 30 cent for water above 50,000 gallons.

The commission voted to allow the swimming pool to continue operation, pointing out that gross revenue from the pool was about $9 a day.

Commissioners emphasized that the ordinances would be in effect only until there is enough rain to replenish Lake Sweetwater, the city's main source of water. Roy Duckett, water department manager, said the lake is about nine feet lower than at this time last year and contains enough water for six or seven months.

Wanda and Gary Lane, daughter and son of Mr. and Mrs. Olin L. Lane, Thirty - eighth Street, are visiting their grandparents and other relatives in Wichita and Winfield, Kan.

All Types Of
Beauty Service
Phone 3-6823
For Appointment
Modern Beauty Salon
South Side of Square
Jessie Adkins

Dr. John F. Blum
OPTOMETRIST
N.W. CORNER OF SQUARE
Most Prescrptions Filled the Same Day Patient Comes To Office
Phone 3-3992 Snyder, Texas

For Expert Typewriter Repair
Call 3-7202
Typewriters Cleaned, Adjusted, Conditioned
Repair Calls Made To Your Place of Business.
BENNETT — FEATHER
Times Printing Company
WE DELIVER

Caprock Material Company
Quality Ready Mix Concrete
Sand and Gravel
Ph. 3-4522 Snyder, Tex.

Make a Date! ...Take a Drive!

*Hydra-Matic Super Drive, GM Hydraulic Steering, Autronic-Eye optional at extra cost. Equipment, accessories and trim, subject to change without notice.
A General Motors Value.

Most famous number in motor cars—88! Most famous name in engines—"Rocket"! That's the unbeatable combination you get in Oldsmobile's new 160-horsepower Super "88." And what a value! This flashing "88" gives you more power for the money than any other car! Plus Hydra-Matic Super Drive* . . . GM Hydraulic Steering* . . . new Autronic-Eye*! But take the wheel yourself! Call us . . . for your date with Oldsmobile's brilliant Super "88"!

"ROCKET" POWERED
OLDSMOBILE
SEE YOUR NEAREST OLDSMOBILE DEALER
R. B. Sears Motor Company

Start's Wednesday—Mildred's
YEAR'S GREATEST ROUND-UP OF BARGAINS!
Mid-Summer Clearance Event
We Bring You Our Regular SUMMER CLE ARANCE SALE Early So That You Can Supply Your Summer Needs At These Low Prices —— ALL SUMMER ITEMS ON SALE!

DRESSES
All Sumer Materials—Sheers, Linens, Piques, Nylons, etc.
Values to $12.95 $5.88
Values to $14.95 $8.88
Values to $22.95 $12.88
Values to $39.95 1-4 & 1-3 OFF

BLOUSES
Cottons, Piques, Nylons, Sleeveless or with Sleeve
Values to $10.95
$3—$5

Summer BAGS
Newest In Styles and Colors.
Reg. $3.60 Straw Bags $2.00
Reg. $2.95 String Bags $1.00

SKIRTS
Polished Cottons, Chintz Linens, Sail Cloth, Denims.
Values to $4.95 $2.88
Values to $5.95 $3.88
Values to $9.95 $5.88

PLAY CLOTHES
Sailcloth—Indianhead—Denim
Reg. $2.50 and $2.95 Shorts $1.88
Reg. $3.95 Pedal Pushers $2.88
Reg. $1.95 Bras $1.48
Reg. $2.95 SHIRTS $1.88

Peter Pan Bras
Our Regular Merry - Go - Round Style In Nylons or Cotton.
Reg. $3.00-$3.50 $2.00

Summer HATS
All Summer Straws For Final Clearance. Values To $16.50 $1.00

LINGERIE
Luxite and Colura In Nylons
An Annual Event With Us.
HALF SLIPS—SLIPS GOWNS
Reg. $4.95—$5.95 $3.88
Reg. $7.95—$9.95 $5.88
Reg. $10.95—$12.95 $7.88
Reg. $19.95—$22.95 $14.88
Reg. $7.95—$8.95 Nylon Shortie Pajamas $5.88

Seersucker ROBES
Prints or Solid Color In Wrap-Around or Duster Styles. Dress Length or Full Length.
Reg. $5.95 $3.88
Reg. $8.95 $5.88

ALL SALES FINAL — ALTERATIONS AT COST
MILDRED'S
1906 26TH ST. DIAL 3-5631

MODEST MAIDENS

Trademark Registered U. S. Patent Office

"HOW DO YOU EXPECT TO BEAT THE HIGH COST OF LIVING IF YOU OBJECT TO EATING PANCAKES EVERY MEAL?"

Crossword Puzzle

ACROSS

1. Gave for a time
5. Disease of fowl
8. Mark of a wound
12. Across
13. Edible tuber
14. Small horse
15. Branch of arithmetic
17. Singing voice
18. Choose by vote
19. Pen point
21. Allow
22. Small barrel
24. Desert animal
26. Constellation
29. Gentle stroke
31. Philistine god
33. Animal fat
35. Steer wildly
37. Fruit of the gourd family
38. Working garment
40. Biting
42. Stitch
43. Sum
45. Sweet potato
47. Embrace
48. Opening
50. Shelf
54. Kind of horse
56. Funny fellow
58. Smooth
59. Piece out
60. Greedy
61. Ancient Italian family
62. Harden
63. Optical glass

DOWN

1. Ore deposit
2. Sinful
3. Glacial snow field
4. Score at bridge
5. Hawaiian food
6. Sacred image
7. Wild fear
8. Mineral spring
9. Institutions of learning
10. Wild animal
11. Hindu peasant
16. Short distance
20. Spoiled
23. Merry
25. Chart
26. Wing
27. Ecstasies
28. Proud
30. Black liquid
32. At present
34. Small mark
36. Manner
39. Keep continually after
41. Mark of a blow
44. Trimmings
46. Award of valor
47. Healthy
49. Prod
51. Plunge into water
52. Profit
53. Purposes
55. Insect
57. Encountered

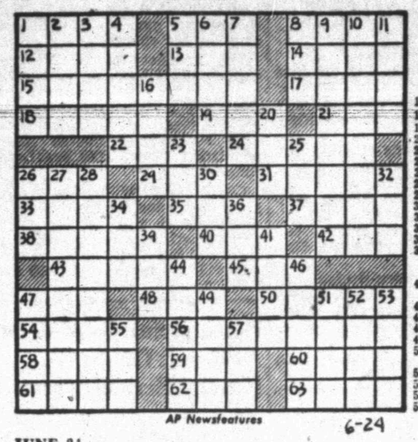

AP Newsfeatures

6-24

JUNE 24

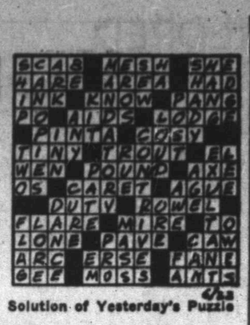

Solution of Yesterday's Puzzle

KERRY DRAKE

REX MORGAN

TIMES PRINTING COMPANY
QUALITY PRINTING
1907 25TH STREET

MARY WORTH

THE SAINT

1801 AVE. S
CITY PLUMBING COMPANY
Specializing In Repair Service Calls—All Work Guaranteed
PHONE 3-6364

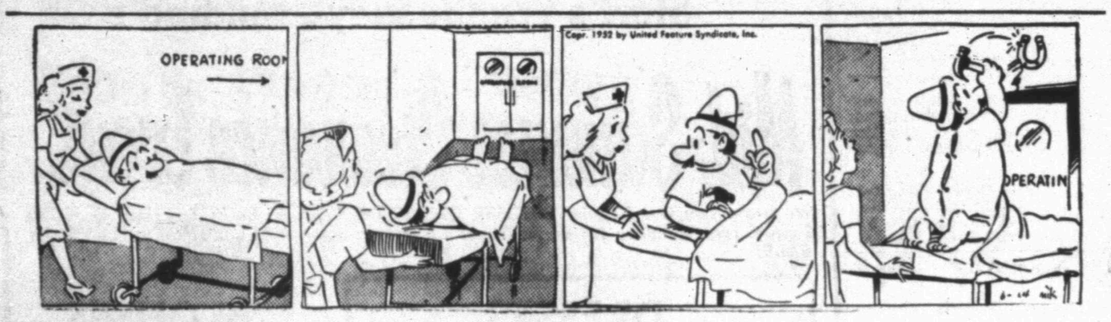

FERDINAND

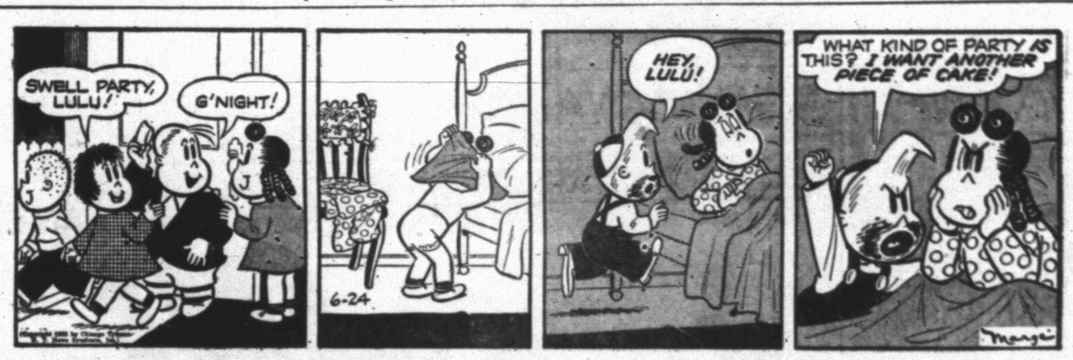

LITTLE LULU

To Buy, Sell, Rent Or Offer A Business Service!
Place An Ad In The Snyder Daily News Classifieds

SCORCHY SMITH

HOPALONG CASSIDY

LOCKHART (SANITONE) **CLEANERS**
FREE PICKUP AND DELIVERY
603 East Hiway
Phone 3-3321

OAKY DOAKS

HOMER HOOPEE

TIMES PRINTING COMPANY
OFFICE SUPPLIES—FURNITURE
UNDERWOOD SALES AND SERVICE

DICKIE DARE

THE ADVENTURES OF PATSY

MAXIM LISTENS

Light heavyweight champion Joey Maxim smiles as he listens to his manager, Jack Kerns, while relaxing in his New York hotel rooms. The fight, scheduled for Monday night, was postponed because of rain so it will be tomorrow before Maxim has his title bout at Yankee Stadium with middleweight champion Sugar Ray Robinson.

Ruling Due On All-Star Games Played On Public School Land

By HAROLD V. RATLIFF
Associated Press Sports Writer

DALLAS, June 24 (AP)—The Court of Civil Appeals at Fort Worth is due to rule shortly on whether or not the Oil Bowl football game can be played at Wichita Falls in August despite a Texas Interscholastic League rule that prohibits all-star games on public school property.

Midwestern University filed a suit March 25 asking an injunction to restrain the league from retaliation against the Wichita Falls School District if it keeps a 10-year contract with the University allowing the games at the high school stadium.

The trial court at Wichita Falls granted the injunction and the Interscholastic League appealed the case. A hearing was held last Friday and a decision is due next Friday.

The league had anticipated losing its case in the trial court but thought it might win out in the higher courts.

If Midwestern is successful in the appeals court it will mean that at least one all-star football game will be played in Texas despite the ban voted by Interscholastic League members.

None of the other all-star games had contracts thus they are not in a position to contest the rule.

Midwestern made its contract with the Wichita Falls School District four years ago. It has six years to run. It does not have a football stadium and uses the high school field. It has allotted one of its dates in the stadium each year to the Oil Bowl game, a football contest in which high school stars from Texas and Oklahoma play, with the proceeds going to charity.

The results of this case will be watched with great interest by Texas high schools. It will, if Midwestern is upheld, mean the first time the league has had one of its rules reversed.

Yanks Dropped In Tennis Tilt

WIMBLEDON, England (AP) — America's women tennis stars today were hoping to avert a recurrence of the double-barreled shock that hit the U.S. male stars yesterday at the start of the All-England Lawn Tennis Championships.

Art Larsen of San Leandro, Calif., and young Ham Richardson of Baton Rouge, La., bowed out yesterday in upsets that delighted the crowd of 20,000.

Larsen had been seeded ninth and Richardson, 11th.

Torsten Johansson of Sweden toppled Larsen, the U.S. hard courts champion, in a center court bout that went four sets. Richardson collapsed in a grueling five-set test on the same court under the tantalizing drop shots and sharpshooting placements of Felicisimo Ampon, the mighty mite from The Philippines.

That left a field of 10 Americans, including titleholder Dick Savitt of Orange, N.J., and Philadelphian Vic Seixas, top-ranking American player still in the running.

There are no men's singles matches today.

Top-seeded Doris Hart of Coral Gables, Fla., opens defense of her singles titles against Miss S. W. Odling of Britain on the center court in a second-round match. Miss Hart has a first-round bye.

One all-American match pits Mrs. Pat Todd of La Jolla, Calif., against Arvilla McGuire of Piedmont, Calif., also a second-round match for the eighty-seeded Mrs. Todd.

American Womens Champion Maureen Connolly of San Diego, Calif., still suffering from a muscle injury in her right arm, should ease through her second-round match with Mrs. C. G. Moeller, an unranked British player. Miss Connolly is seeded second.

Salas Fighting Over Border In Mexico

LAREDO, June 24 (AP)—Lauro Salas, world's lightweight champion, will fight Eddie Hudson tomorrow night in Nuevo Laredo, across the border from Laredo, and it's causing a lot of excitement although Salas' title won't be at stake.

A crowd of 8,000 is expected to see the newly-crowned champion show his wares against a man who beat him before he won the title.

The fight will be Salas' first since he took the title from Jimmy Carter in California a month ago.

The champion said he would weigh in at 130 pounds.

Steve's TAXI
DIAL
3-5444

BASEBALL STANDINGS

By The Associated Press

NATIONAL LEAGUE

Team	Won	Lost	Pct.	Behind
Brooklyn	42	15	.596	—
New York	37	20	.649	5
Chicago	34	26	.567	9½
St. Louis	34	31	.523	12
Cincinnati	29	32	.475	15
Philadelphia	25	34	.424	18
Boston	25	37	.403	19½
Pittsburgh	17	48	.262	29

Tuesday's Schedule
St. Louis at Brooklyn (2-day-night)
Cincinnati at New York (2-twi-night)
Chicago at Philadelphia (2-twi-night)
Pittsburgh at Boston (night)

Monday's Results
Boston 9 Pittsburgh 3
St. Louis at Brooklyn, postponed, rain.
Cincinnati at New York, postponed, rain
Chicago at Philadelphia, postponed, rain

AMERICAN LEAGUE

Team	Won	Lost	Pct.	Behind
New York	35	23	.603	—
Boston	35	28	.556	2½
Chicago	35	29	.547	3
Cleveland	35	29	.547	3
Washington	30	28	.517	5
St. Louis	29	34	.460	6½
Philadelphia	25	30	.455	8½
Detroit	19	42	.311	17½

Tuesday's Schedule
New York at St. Louis (night)
Boston at Detroit (night)
Philadelphia at Cleveland (night)
Washington at Chicago (night)

Monday's Results
Boston 12 Detroit 6
Washington 6 Chicago 4
New York -14 St. Louis 10
Only Games Scheduled.

TEXAS LEAGUE

Team	Won	Lost	Pct.	Behind
Dallas	43	35	.551	—
Houston	42	36	.525	2
Beaumont	40	39	.506	3½
Oklahoma City	37	37	.500	4
Fort Worth	38	38	.500	4
Tulsa	38	39	.494	4½
San Antonio	36	41	.468	6½
Shreveport	35	42	.458	7½

Monday Results
Dallas 3 Fort Worth 2
Tulsa 7 Oklahoma City 3
Shreveport 11 San Antonio 7
Houston 4 Beaumont 2
Tulsa 7 Oklahoma City 3
Shreveport 11 San Antonio 7
Houston 4 Beaumont 2

BIG STATE LEAGUE

Team	Won	Lost	Pct.	Behind
Wichita Falls	42	26	.618	—
Temple	38	29	.567	3½
Texarkana	38	29	.567	3½
Austin	36	32	.529	6
Tyler	36	33	.522	6½
Longview	35	33	.515	7
Paris	31	35	.470	10
Waco	13	52	.200	27½

GULF COAST LEAGUE

Team	Won	Lost	Pct.	Behind
Port Arthur	43	27	.614	—
Brownsville	38	31	.551	4½
Harlingen	38	33	.535	5½
Laredo	35	33	.515	7
Galveston	34	37	.479	9½
Corpus Christi	33	38	.473	9½
Lake Charles	29	39	.418	13½
Texas City	30	43	.411	14½

LONGHORN LEAGUE

Team	Won	Lost	Pct.	Behind
Odessa	35	26	.574	—
Big Spring	34	26	.567	½
Sweetwater	33	28	.541	2
Midland	32	30	.516	3
San Angelo	31	31	.500	4½
Artesia	30	30	.500	4½
Roswell	27	33	.450	7½
Vernon	22	.400	355	13½

WEST TEXAS-NEW MEXICO

Team	Won	Lost	Pct.	Behind
Clovis	37	20	.649	—
Lubbock	31	28	.525	7
Pampa	31	30	.508	8
Abilene	30	30	.500	18½
Lamesa	29	30	.492	9
Borger	29	30	.429	9
Albuquerque	30	31	492	9
Amarillo	31	39	.350	17½

SOONER STATE LEAGUE

Team	Won	Lost	Pct.	Behind
Pauls Valley	38	25	.603	—
Chickasha	38	27	.585	1
McAlester	38	28	.576	1½
Shawnee	33	28	.541	4
Sherman	33	33	.500	6½
Ada	30	34	.469	8½
Ardmore	17	46	.270	21
Lawton	28	34	.452	9½

Almost Every Club Has Rookie Of Year Prospect Coming Up

By JOE REICHLER
Associated Press Sports Writer

Who's going to win the Rookie of the Year awards this year? It's a wide-open race with practically every club in both big leagues boasting at least one outstanding candidate.

Sammy White, Eddie Mathews and Bob Nieman, a trio of first year "phenoms" laid solid claim to this honor yesterday, coming through with noteworthy performances.

White, 23-year-old Boston catcher, banged out three hits and drew a walk in four times at bat to lead the Red Sox to a 12-6 victory over the Detroit Tigers. Sammy struck his fifth homer of the season in the third inning followed with a pair of singles in a big 11-run fourth to drive in four runs.

Mathews, the fuzz-faced third baseman of the Boston Braves, rapped his 12th homer of the year in the sixth to put his team on even terms with Pittsburgh and scored again as the Braves rallied with five runs in the eighth to down the Pirates, 9-3. The 20-year-old slugger ranks fourth in the National League in home runs.

Nieman batted in three runs on three hits for the Browns but could not stave off a 17-hit spree by the Yankees that gave New York a 14-10 win over St. Louis. In the days only other action, Washington whipped the Chicago White Sox, 6-4.

Another freshman, Jimmy Brideweser, starting his first game for the Yankees, slapped three singles and drove in a pair of runs to play a prominent role in the victor. Brideweser played second only because Billy Martin had a pulled tendon in his right leg.

Ivon DeLock, the young right-hander from Scranton, coasted to his fourth victory once the Red Sox broke through for their 11-run outburst against Ted Gray, Billy Hoeft and Hal White. Eight singles, a double, three walks and two Tiger errors produced the second biggest inning of the American League season. The league record is 14 for a single inning by one club. The victory moved the Red Sox into second place, 2½ games behind the pace-setting Yankees.

Nine pitchers went to the well as the Yankees and Browns pounded out 33 hits and drew 10 bases on balls in the three hour and 22 minute game under the St. Louis lights. Joe Collins, who was almost traded away before the June 15 deadline, continued his bombardment with a pair of home runs and a double to drive in four Yankee runs. Phil Rizzuto also batted in four with a double and two singles.

The Senators stopped the White Sox rush as Frank Shea pitched and batted them to their 6-4 win. The veteran righthander singled in what proved to be the two winning runs and gained his fifth victory although he needed help from Joe Haynes in the seventh.

Rain washed out other scheduled games.

Diamond M Is Holding Lead

Diamond M held onto first place in the Snyder Fastball League last night by defeating West Texas State Bank 9-3.

The Diamond M squad is now a full game ahead in standings with a 9-1 record.

LeRoy Leard, winning pitcher, allowed five hits, and four were given up by his opponent, Eric Arnold. The West Texas team committed eight errors, while the winners had none.

Sunray is now in a tie for third place with American Legion after winning over Texaco 7-1 last night. The second place teams have 7-3 records.

Both teams had three hits, allowed by James Westbrook, winner, and Potsi Neeper. Texaco committed three errors, and Sunray had one.

Pasotex, the second place team with a 6-2 record, will meet Magnolia (4-4) at 9 o'clock tonight. Pan American (6-4) will be credited with a win by forfeit tonight from West Texas Concrete, which dropped out of the league. A make-up or practice game will fill in at 7 o'clock tonight.

Yanks, Cubs In 1st Place Tie

The Whiteway Yanks and Lions Cubs are back in a tie for first place in the Little Baseball League, and the two will meet at 7 o'clock tonight.

The Giants brought up their record to match that of the Cubs last night when they defeated the Optimist Cardinals 12-3.

The Yanks scored on 10 hits over Card hurler Courthey, while C. Wylie, the winning pitcher, allowed only four. The Cardinals committed three errors, and the Yanks had none.

The Quarterback Giants, who beat the Kiwanis Braves 8-5 last night, will be on the field at 9 o'clock tonight to meet the Holder Indians.

The Giants's pitcher, French, gave up nine hits, while Ware, the loser, allowed seven. Each team committed two errors.

LEAGUE STANDINGS

Whiteway Yanks	7-3
Lions Cubs	7-3
Holder Indians	4-5
Quarterback Giants	4-6
Optimist Cards	4-6
Kiwanis Braves	3-7

It is believed that wheat and barley were first introduced into Europe in their present form about the third millennium B. C.

No Big Names Left In Meet At Louisville

LOUISVILLE (AP)—You can tab a big, cigar-chewing fellow named Bob Hamilton and a wirey little guy named Ted Kroll as two of the coolest customers on the 160-acre steam bath known as the Big Spring Golf Club.

Neither expected to reach the semifinals of the 34th PGA Championship. Now that they've made it, they're enjoying their positions to the utmost.

Today Kroll clashes with swarthy little Jimmy Turnesa in one of the 36 - hole semifinal matches. Hamilton, winner of the title in 1944, encounters Chick Harbert in the other match.

So far as the public is concerned, it is a semifinal round without names. The last of the publicized stars of the pro circuit went out yesterday. Kroll walked up to the tee for the second hole of a "sudden death" playoff, lashed out a six-iron shot over the heads of the still-moving spectators and laid it stiff for a birdie 2. This eliminated Dr. Cary Middlecoff, the 1949 National Open Champion.

Turnesa knocked out his sharpshooting Westchester County, N.Y., neighbor, Clarence Doser, 2 and 1. Harbert rallied to beat lanky Fred Haas by the same margin and the Hamilton, who plays little tournament golf nowadays, outlasted Frank champ, the Houston, Tex., driving range operator for another 2 and 1 victory.

Kroll, cooling out in the clubhouse after winning a match that had the gallery on edge all day, commented with a look of surprise: "I wasn't under pressure at all. If he beat me, he beat me, that's all. I just didn't give a hang."

Lamar High Coach

ROSENBERG, June 24 (AP)—Tollie McKown has been named head football coach of Lamar Consolidated High School. He replaces Art Goforth, who resigned to go to Victoria Junior College. McKown, former Hardin-Simmons football star, has been coaching at Beeville.

When it is first formed, the human embryo is less than a hundredth of an inch across.

PICTURE FRAMING
See My Display At Forrest Builders Supply or
J. J. TATUM, CARPENTER SHOP
112 East 25th St. Phone 3-4168
Open Late and Weekends

PEERLESS PUMPS
HI-LIFT — TURBINE — AND — JET PUMPS
WATER WELL DRILLING
G. S. TAYLOR
Day or Night Service Phone 3-4751 Snyder, Texas

Snyder Man Is Still Running

Buddy Goode of Snyder, Southern Methodist tract star, will compete in the final Olympic trials in San Francisco next Sunday and Monday.

Goode, who ran in the National AAU meet last week end, took fifth place in the finals of the 200 meter race. Andy Stenfield of Seton Hall took first place in the event with time of 21.1 seconds. Charles Thomas of Texas took fourth.

The Snyder sprinter, when running in the semi - finals, was believed to have finished fifth, and only the top three were to qualify in each heat for finals. He learned later that he ran third in the photo finish. The top six in the finals qualified for final Olympic trials.

Top runners in the trials will be placed on the U. S. Olympic team.

Last Year For Sammy Baugh

ABILENE, Tex. (AP) — Sammy Baugh, that old cowhand who has played football with the Washington Redskins for lo these many years, looks toward what he says will be his last season in professional football.

It will be the longest any man ever has played in the pro ranks surpassing by one year the record of Johnny Blood of the Green Bay Packers and Pittsburgh Steelers.

Baugh took time out from rodeo appearances yesterday to sign his 16th contract with the Redskins. Dick Todd, coach of the Redskins, drove over from his home town Crowell, some 140 miles north, to meet Baugh and get his name on the papers.

When Sam signed the contract and said, "This is positively the last time," Todd grinned. "Yeah, that's what you've been saying for—how long is it, anyway?"

PINNELL INSURANCE AGENCY
Dependable Service
Every Type of Insurance
1712 25th St.
Phone 3-5912

More Than 35 Million People go to Chiropractors for their health
DR. KNISELY will be glad to discuss your health problems with you.
Dr. M. S. Knisely
CHIROPRACTOR
OFFICE HOURS: 10 to 12 a.m.-3 to 6 p.m.
1208 25th Street Dial 3-6569
The Former Location of Dr Ben Costin

Depend on a

neighbor

to take care of your car

Get extra performance from your car with

Esso Extra GASOLINE

Humble Esso Extra gasoline wins new friends in your neighborhood, and throughout Texas, every day. It wins them with the extra performance it gives a car: *extra quick starting, extra anti-knock quality, extra power, a patented solvent oil that keeps engines extra clean.* Users agree: Humble Esso Extra gasoline gives you something extra for your money.

You can depend on the Humble dealer in your *neighbor*hood to give your car the care it requires to keep it running right and looking good.

His Humble Esso Extra gasoline gives your car extra performance every mile you drive. His Humble Esso Extra Motor Oil is the best you can buy. For your convenience, he maintains complete stocks of Atlas Tires and Atlas Batteries, backed by the famous Atlas warranty. His service bids you a friendly Texas welcome, speeds you on your way. His rest rooms are extra clean.

Drive in every time your gasoline runs low, whenever it's time to change the oil, to wash and lubricate your car. You'll receive a hearty Texas welcome under the Humble sign in your *neighbor*hood.

HUMBLE OIL & REFINING CO.

HUMBLE

There's a hearty Texas welcome waiting for you... from your neighbor... under the Humble sign

BELLES SURROUND BOB

Senator Robert A. Taft waves to the audience as members of a "belles for Bob" contingent crowd around him at the conclusion of his speech on television and radio from New York. The women sat on the platform during Taft's nationally broadcast reply to Gen. Dwight Eisenhower's initial campaign address at Abilene, Kas. Taft outlined his personal platform.

MacArthur Boomed As Second Man On Senator Taft Ticket

WASHINGON (AP)—A MacArthur-for-vice-president move was reported under discussion today by some supporters of Sen. Robert A. Taft of Ohio.

Gen. Douglas MacArthur, who will keynote the Republican National Convention opening in Chicago July 7, has given public support to Taft's bid for the presidential nomination.

And while the general has said repeatedly he isn't a candidate for any office, some of the senator's followers believe MacArthur might be persuaded to accept second place on the ticket—assuming Taft gets the top spot.

They envision a colorful election campaign in which the five-star general would be provided with a special train and tour the country extensively.

The MacArthur tack is based on the apparent assumption of some Taft people that their candidate can win the presidential nomination without having to promise second place to anybody in return for delegate support.

Gen. Dwight D. Eisenhower's backers say Taft isn't going to win the nomination at all, so they contend the Ohioan wont have anything to do with the choice of the vice presidential nominee.

MacArthur made it clear through an aide yesterday he isn't against the election of professional soldiers to public office, as such, though he's strongly against the development of a military state. This seemed to leave him free to accept a nomination if he chose to do so.

Maj. Gen. Courtney Whitney denied in New York an assertion by Lt. Gen. R. L. Eichelberger that MacArthur wanted Eisenhower to remove himself from the presidential picture in 1947 so the way would be clear for MacArthur to run himself for the Republican presidential nomination in 1948.

Eichelberger, formerly MacArthur's right-hand man in the occupation of Japan, made his assertion Sunday at Asheville, N.C., in announcing his support of Eisenhower in the present GOP nomination contest.

"I can state categorically that no political intercourse of any nature has ever taken place or ever been considered between Gen. MacArthur and Gen. Eisenhower," Whitney said, adding:

"Gen. MacArthur holds Gen. Eisenhower in warmest personal regard and professional esteem, but does not support his political ambitions now nor has he ever considered doing so."

Eichelberger had said MacArthur told him him if Eisenhower got out of MacArthur's way in 1948, then Eisenhower could have the nomination in 1952. Eisenhower declined in 1948 to make himself available for either party's nomination.

Whitney quoted a Jan. 22, 1948, statement by Eisenhower opposing the seeking of political office by lifelong professional soldiers, and added:

"Gen. Eisenhower's clearly stated position against a military man standing for the presidency has been widely held to have adversely affected the effort of Gen. MacArthur's friends in the Wisconsin primary of April, 1948.

"Gen. MacArthur's warnings have not been against political office for professional soldiers as a class, which is Gen. Eisenhower's thesis, but against the establishment of anything in the nature of a military state in which undue controls are exercised in civil affairs and the citizenry becomes regimented along totalitarian lines. He feels we are already dangerously close to an approach to this condition."

Harold E. Stassen, former Minnesota governor, won the majority of the delegates in the 1948 Wisconsin primary, with MacArthur getting the remainder.

New Atomic Energy Plant Is Planned In Ohio River Valley

WASHINGTON (AP) — The atomic Energy Commission plans to build a new atomic plant, probably somewhere in the Ohio Valley, at an estimated cost of $1,197,350,000.

It also proposes to spend another 1 billion dollars to expand two existing atomic plants and two others now under construction.

The proposals are part of the development contemplated when President Truman asked Congress recently for $3,191,000,000 for a stepped-up atomic weapons program. They were disclosed today in publication of testimony before a House appropriations subcommittee on a supplemental appropriations bill.

Both Parties Will Take Stand On Civil Rights At Chicago

By JAMES MARLOW

WASHINGTON (AP) — The civil rights program is in the political shadows at the moment but will emerge at the Chicago conventions, where both parties will have to take a stand on it. It may be vital in the election.

The Republicans were mild on civil rights in their 1948 platform. This undoubtedly cost them plenty among Northern Negro voters and ardent white supporters of a civil rights program. It didn't help the Republicans directly in the South.

If the Republicans don't wreck themselves this year by their own internal quarrels and again are mild on civil rights, it may cost them Northern Negro votes but may do them good this time among Southern whites.

Both Gen. Eisenhower and Sen. Taft have made a strong pitch to win white Southerners away from their traditionally Democratic ticket. Neither has said anything which could inflame white Southerners against them very much.

Among the various civil rights problems, the one getting the most attention in recent years has been the FEPC, a fair employment practices commission. The purpose of a government FEPC would be to prevent employers from discriminating against a man—who is in a job or looking for one—because of his color or religious belief.

A presidential candidate can take one of three positions: against a government FEPC altogether, leaving employment problems to the states; for a federal FEPC which is only advisory, lacking teeth; or for a federal FEPC with full power to compel an employer not to discriminate; meaning he can be punished if he does.

That last one, the compulsory FEPC, is the goal of the most ardent Negro and Northern white advocates of civil rights. It is also the one which is sheer poison to white Southerners.

In his first news conference after coming home Eisenhower turned his back on a federal FEPC at all. He said he'd leave the problem to the states. Taft would go along with a federal FEPC, but only the advisory kind.

At the same time only two among the many Democratic hopefuls—Averell Harriman and Sen. Brien McMahon—have come out for a compulsory federal FEPC.

Redfield Says FriendSnooped

CARSON CITY, Nev. (AP)—Millionaire La Vere Redfield says the French divorcee he befriended must have cased his bedroom for a 1½-million-dollar burglary while she was hiding there.

Petite Jeanne d'Arc Michaud, 36, freely has told the FBI and reporters she planned the bold Feb. 29 burglary of Redfield's Reno home for revenge. She is on trial in Federal Court on a charge of transporting $147,634.50 of the loot across state lines.

The 54-year-old millionaire, wearing his customary blue jeans and an open-collared cowboy shirt, testified yesterday. He had been arrested in Northern California and put under $50,000 bond to appear after the prosecution charged he tried to evade a subpoena.

Redfield testified Mrs. Michaud presumably discovered his safe one day last January when she hid in his bedroom to evade unexpected visitors. Mrs. Redfield was in Canada.

Mrs. Michaud, who has ambitions as a fiction and song writer, had come to his mansion to request a loan, the millionaire told the jury.

After the bedroom hideout, Redfield said, he accused Mrs. Michaud of snooping through his other trousers—"My dress jeans, that is."

"Then I told her, 'You'd better not see me again as I don't like snoops'."

That was the last he saw of her, he said, until he encountered her in downtown Reno just before the burglary. The government contends Mrs. Michaud signaled the burglars into action after determining both Redfield and his wife were away from home.

In the Ice Ages it is believed that eight million square miles of Europe and North America were covered by deep deposits of ice.

Mock Atom Attack To Be Made On New York

NEW YORK (AP)—A mock but grim A-bomb attack is planned on New York today to test the nation's air defenses.

An Air Force B29, playing the role of an enemy plane, is due to fly from a European base and attempt an attack at some unknown hour.

Defending jet planes, alerted by ground observers or radar stations, are to try to intercept it.

The man in the street won't know about the exercise.

But motion pictures will be made from the planes, civilian defense centers, air bases, radar stations and other points. The films will be shown Sunday on television programs.

CABINET WORK OF ALL KINDS . . .
KITCHEN CABINETS
BOOK CASES
Bring us your plans or sketches If it's made of wood, we can make it!
MOFFETT CABINET SHOP
1608 27th St. Dial 3-5866

Snyder Insurance Agency
WAYNE BOREN CLYDE HALL
COMPLETE INSURANCE SERVICE
1820 26th Street Phone 3-3163
P. O. Box 527 Snyder, Texas

Indiana Demos For Stevenson

INDIANAPOLIS (AP)—The bulk of Indiana's 26-vote delegation to the Democratic National Convention appeared today to be available to help Gov. Adlai E. Stevenson of Illinois win the party's presidential nomination.

Twenty-two full-vote delegates were named last night in 11 separate congressional district caucauses. Eight half-vote delegates were to be formally chosen today in a state convention. There are 30 delegates with a total of 26 votes. None is pledged or formally instructed for any candidate.

The convention prepared to nominate Gov. Henry F. Schricker, a strong Stevenson backer, for U.S. senator. Schricker, the party's No. 1 vote-getter in Indiana since 1940, will oppose Republican Sen. William E. Jenner in the November election.

Charles Skillen, state Democratic chairman, said his survey of the delegates showed they are "generally favorable, if not unanimously" for Stevenson.

An unofficial Associated Press survey showed 15 votes in favor of Stevenson; one for Sen. Estes Kefauver of Tennessee; six undecided, and four unavailable or not stating a preference.

Schricker controls the state committee and probably could deliver most of the 26 votes at Chicago. The state committee a month ago plumped publicly for Stevenson. It secretly chose eight at-large delegates yesterday, each with one-half vote. All eight are reported to favor Stevenson, and needed only formal convention ratification today.

TAFT SHOWS AD

Senator Robert A. Taft of Ohio displays an advertisement in the New York Times as he discusses the tangled Texas Republican delegate situation at a news conference in Washington. The ad is titled "Here's What Happened In Texas." Gen. Dwight Eisenhower, Taft's chief rival for the Republican presidential nomination, has charged there was a "steal" of Texas' 38 delegates to the convention by Taft forces. Taft said he wants to make a formal answer, later, to the charge.

At one point in the Persian Gulf, drinking water is obtained from the bottom of the sea where big fresh water springs discharge.

India's ancient Code of Manu forbade use of barbed or poison arrows or killing a foe who had thrown down his arms.

Taft Picks Up Illinois Votes

SPRINGFIELD, Ill. (AP) — Sen. Robert A. Taft, picking up 10 more Illinois votes, today had strengthened his lead to 84 over his chief rival for pledged delegatse to the Republican National Convention.

Selection yesterday of the 10 Illinois delegates - at - large backing the Ohio senator completed the list of the country's Republican National Convention delegates.

Taft, in the Associated Press tabulation of delegates support, has a total of 477 pledged delegates. His chief opponent, Gen. Dwight D. Eisenhower, has 393.

Others in the poll have a total of 129 while 207 are in dispute or not committed.

The tabulation is based on pledges, instructions, delegates willing to express a first-ballot choice and on candidate concessions.

A total of 604 is needed to nominate at the convention, which opens in Chicago July 7.

The 10 delegates-at-large named at yesterday's Illinois GOP convention will join the 40 of 50 delegates elected in the Illinois primary April 8 who also are Taft backers.

Although no formal endorsement of Taft's candidacy was made, it appeared a complete Taft show on the presidential side at the state GOP meeting. No attempt was made by Eisenhower supporters to upset the selections. One pro-Eisenhower man was named an alternate delegate.

Red Gunboat Blows Up

HONG KONG (AP) — Independent Chinese press reports today said more than 20 crewmen and soldiers were killed Friday when a Communist gunboat blew up and sank in the Pearl River Estuary.

The yellow peoples of the earth have the least body hair among large groups of human beings.

AIR-CONDITIONING
NO DOWN PAYMENT
Up to 36 Months to Pay For A Heating Or Air-Conditioning System In Your Home
We Feature The Famous Lennox Equipment
SNYDER HEATING CO.
Next Door To Bus Station Phone 3-4411

Which will it be... another sweltering summer or cool, enjoyable living in REFRIGERATED AIR? There's really no need to suffer through a hot, sticky summer when you can live, work, and rest in pleasant, refreshing, air-conditioned comfort. Choose a refrigerated room air conditioner NOW, and assure yourself of an enjoyable summer... this year and every year.

GET YOUR FREE COPY OF THIS BOOKLET from your Air Conditioning or Electric Appliance Dealer or your Texas Electric Service Company office.

See your favorite electric appliance or air conditioning dealer soon, for the model that best fits your needs! Room Air Conditioners are available in a wide range of sizes and prices.

TEXAS ELECTRIC SERVICE COMPANY
J. E. BLAKEY, Manager Phone 3-5461

Political Announcement

The News is authorized to announce the following candidates for office, election to be subject to action of the Democratic Primary.

For State Senator, 24th District:
HARLEY SADLER

For Representative 90th District:
C. F. SENTELL
N. C. OUTLAW

For District Judge:
ROBERT R. PATTERSON
JAMES ROSSER
STERLING WILLIAMS

For County Judge:
EDGAR TAYLOR
F. C. HAIRSTON
C. E. McGAW

For County Clerk:
PAT JOHNSTON
AUSTON BRATTON

For County Treasurer:
MRS. MOLLIE PINKERTON
MRS. DELL SMITH

For Disrtict Clerk:
MRS. EUNICE WEATHERSBEE

For District Attorney:
ROBERT S. (Bob) DAVIE
KEITH L. MERRICK
RENAL B. ROSSON

For County Attorney:
GEORGE KILLAM
WAYLAND G. HOLT

For County Tax Assessor:
JIM IKARD

For Commissioner, Precinct No. 1
WALTER H. GRANT
M. L. (Mal) ANDRESS
HUBERT ROBISON

For Commissioner, Precinct No. 2:
CULLEN H. TOOMBS
F. J. (Jones) CHAPMAN

For Commissioner, Precinct No. 3:
L. L. (Pat) Moore
J. H. KIMMEL
HENRY LAYNE
HASKELL BEARD
C. S. "CHOCK" MULKEY

For Commissioner, Precinct No. 4:
DOYLE PARMER
ILAR VLEWIS
C. N. von ROEDER

Justice of Peace, Precinct No. 1:
W. C. DAVIDSON
WALTER HOLMES

Constable, Precinct No. 1
R. L. TERRY
TOM J. DeSHAZO
A. J. GREENWAY
O. O. (Red) DEVER

County Sheriff:
LLOYD H. MERRITT
EARL H. STRAWN
HOMER WHISNAND
J. A. (Jack) FULGHUM
RAY J. KEENAN
G. H. (George) LLOYD

ANNOUNCEMENTS A

PERSONAL A-5

Alcoholics Anonymous for problem drinkers who want to help themselves. Queries strictly confidential. Phone 3-9296 24 hours a day.

Rebuilt Motors

Guaranteed 90 days, 4,000 miles.
In Stock. Ready to Install.
Plymouth Dodge
Chevrolet Ford
440 East Highway
Dial 3-6771
George's Automotive Service

LOOK WHAT YOU SAVE

1—Pack U Joints
2—Pack Front Wheel Bearings
3—Motor Tune-up (Minor)
4—Change Transmission Gear Lubricant
5—Change Differential Gear Lubricant
6—Criss Cross Five Tires
7—Lubricate Chassis
8—Service Oil Bath Cleaner
9—Clean Motor Thoroughly
10—Wash Job
11 Reverse Flush Radiator
12—Vacuum Clean Upholstering
13—Align Front Wheels
14—Change Motor Oil 5 Quarts
16—Change Filter Cartridge

SAVE $12.50
PARTS & LABOR INCLUDED
WAS $45.50
NOW $33.00
Wade Pipkin Motors
"THE" Ford DEALER OF WEST TEXAS
PHONE 3-6351
E. E. Dudley, Service Manager

A-1 SAVE! SAVE! A-1
Special For June & July
30% REDUCTION ON MOTOR OVERHAUL
We will overhaul the motor on your car or truck during this special for the low price of $88.25. A saving of 30% from regular price of $114.50. This includes rings, rod and main bearings, valve keepers, gaskets, oil filter cartridge, and labor. It does not apply to F-7 and F-8 trucks.
"THE" Ford DEALER OF WEST TEXAS
PHONE 3-6351
Wade Pipkin Motors
E. E. DUDLEY, Service Manager
W. M. STEPHENS, Parts Manager

THE SNYDER DAILY NEWS
CLASSIFIED RATES

One day	.04 per word
Two days	.07 per word
Three days	.09 per word
Four days	.11 per word
Each day following	.01 increase

15 word minimum rate

Space ads	.84 per inch per insertion

EARNED RATES

Three days	.75 per inch per insertion
Five days and above	.70 per inch per insertion

WORD AD DEADLINES

Weekdays	5 p. m.
For Sundays	12 Saturday

RULES

The publishers reserve the right to correctly classify all advertising, to edit any copy deemed objectionable for any reason and reserve the right to accept advertising only on a cash-in-advance basis. Some ads are charged to phone owners, purely as an accommodation and payment is due immediately upon publication. Some types of ads are not charged under any circumstances but must be strictly cash-in-advance.

AUTOMOBILES B

AUTOS FOR SALE B-1

1950 Buick 2-door dynaflow. Original owner. Good condition. $1850.00. Days 3-5351. Night: 3706 Austin Avenue.

Sale: 1942 Buick Super; heater, 1948 motor, 1948 transmission. $175. J. J. Leeder, Birdwell Trailer Courts.

1951 Ford tudor. 6, low mileage, new tires. Dial 3-3056 before Friday.

TRUCKS FOR SALE B-2

Good International truck with Spencer semi-trailer. Price $650.00. See at Denson Gulf Service Station. East Highway.

TRAILERS B-3

Sale: 27 foot Pan American house trailer. Birdwell Trailer Courts. 3000 33rd. Dial 3-7180.

For Sale — At a bargain — 1948 model MacComb trailer house. 24 feet overall. Equipped with air conditioner, new Frigidaire, bunk beds, ideal for children. Can be seen at 3009 - 36th Street, Towle Place after 3 p.m. No dealers, please.

Sale: 1949 trailer house. Block behind Coffee Shop Cafe on Post Highway.

1950 Travelite 23 foot. Also registered boxer bulldog. Bargain. Block north of Cadenhead Butane, Lamesa Highway.

All metal trailer house 8x18 feet. Priced to sell. 2589 Cedar, phone 3-7903, Abilene.

34 foot Kit Trailerhouse, 1951 model. Hicks Trailer Court. 1812 30th. Mrs. Bill Pettus.

BUSINESS OPP. C

WAREHOUSE FOR SALE
On Lubbock Highway
Ideally located for industrial business. Nice 2 bedroom house at rear of property.
Owner willing to take loss.
Geo. J. & Lydia Webb
Lobby Manhattan Hotel
Phone 3-5171 Res. 3-6508

MAJOR COMPANY SUPER SERVICE FILLING STATION for sale. Doing excellent business. Other business interests necessitate selling immediately. Will sell at invoice price. All replies confidential. Apply Box E-1, Snyder News.

Furnished 18 Unit Apartment Building Filled. Good investment. Part Cash. Can finance balance.
Geo. J. & Lydia Webb
Lobby Manhattan Hotel
Phone 3-5171 Res. 3-6508

FOR SALE
Modern, suburban drug store gifts, sundries. One block high school and junior high. Excellent earnings, well stocked, [illegible] Stanley Knight stainless steel fountain [illegible]
Available immediately. Will consider real estate in trade. No phone information.
MELVIN SELF
HICKORY STREET DRUG
Colorado City, Texas

BUSINESS SERVICE D

HAULING-DELIVERY D-10

Furniture moving, local and long distance. McAlister Transfer & Storage. Dial 3-6791.

PLUMBERS D-13

FREE: We will contract any size plumbing job. Free estimate. City Plumbing Company, 1801 Avenue S. Phone 3-6364.

Sanitary septic tank and cesspool cleaning. Fully insured. Dial 3-5861.

MISCELLANEOUS D30

Lawn Mowers sharpened and repaired. 1822 25th. St. Jack Darby Blacksmith Shop.

EMPLOYMENT E

HELP WANTED, Male E-1

BOYS BOYS BOYS
12 to 14 years old
EARN YOUR OWN MONEY.
WIN PRIZES.
HAVE FUN.
BE A SNYDER DAILY NEWS CARRIER.
New routes being formed. Come into the Circulation Department or dial 3-5486.

Experienced iceman with commercial driver's license to drive delivery truck. Apply Southland Ice Company by RS & P Depot.

EMPLOYMENT E

HELP WANTED, MALE E1

Wanted: 3 men with cars. Exceptional opportunity for men willing to work. Dial 3-4381.

Drivers wanted. Over 30 years of age preferred. Apply in person. Yellow Cab Company. Dial 3-6333.

WANTED YOUNG MEN!
If you are over 18 and not over 30 years of age, in good health, you may qualify for employment with the Telephone Company.
We have openings for construction linesmen and cable splicer's helpers in Abilene, Sweetwater and Colorado City as well as unlocated status jobs throughout the Abilene District area.
You'll have regular employment, pay increases, good working conditions; and most important — opportunity for advancement and security if you qualify.
Apply In Person To:
874 Walnut Street
Abilene, Texas
(or call 2-2889 for information)
Southwestern Bell Telephone Company

HELP WANTED, FEMALE E2

Wanted: Secretary at Chamber of Commerce Office, to handle publicity and correspondence. Must know shorthand and typing. Apply in person at Chamber of Commerce Office.

Wanted: Silk finisher and blocker. Experience necessary. Strickland Cleaners, 2810 Avenue R.

HELP WANTED, MISC. E3

Man or Woman 3 p.m. to 9 p.m. to earn $35 and up weekly. Dial 3-3298.

Snyder Employment Agency
FEMALE
Registered Nurses
Stenographer
White Maid
Beauty Operators
Waitresses
Secretary
MALE
Salesman
Electrician
"The job you want is your business — How to find it is our business."
2511½ Avenue S Dial 3-3963

NIGHT CLERK
First class motel. Permanent. Excellent working conditions.
DIAL 3-4641

SALESMEN, AGENTS E-4

Opportunity for full or part time business in city of Scurry County. No capital needed. For details write Rawleigh's Dept. TXP-771-216, Memphis, Tenn.

POSITION WANTED, F E-6

Typing done in my home. Dial 3-3146.

INSTRUCTION F

TOM PHILLIPS
Graduate musician in
Piano and Voice
Desires to teach private lesons in all phases of music and voice to high school students and adults.
Phone 3-4663

WOMAN'S COLUMN H

BEAUTY SHOPS H-2

LUZIERS
Fine cosmetics and perfumes.
NORMA BARNETT
200 35th Street
DIAL 3-6230

CHILD CARE H-3

Will care for your children day or night. Mrs. Bama Davis. 801 29th Street. Phone 3-5605.

Care for your children, day and night. Mrs. J. C. Beavers. 501 - 25th Street. Phone 3-3935.

FOR BEST RESULTS USE THE SNYDER DAILY NEWS CLASSIFIED ADS.

OPENING
BROWNE SIGN AND NEON SHOP
JULY 1
Complete sign and neon service
1915 23rd Corner 23rd and T

Polio Is On The Climb
This dreadful disease is no respector of persons.
PROTECT YOUR ENTIRE FAMILY WITH OUR INEXPENSIVE POLIO POLICY.
Pinnell Insurance Company
Phone 3-5912 1712 25th Street

RADIO CENTER
PICK-UP, REPAIR AND RETURN
In Rear—Snyder Truck and Tractor
EAST HIGHWAY PHONE 3-6133

WOMAN'S COLUMN H

LAUNDRY SERVICE H5

Ironing wanted. 2009½ Avenue E.

DELUXE WASHATERIA
Bring your wet wash or rough dry to us or wash in our new Maytags.
Soft Water
1503 26th Street

SEWING H-6

Rent a Singer Electric portable Sewing Machine. $9 per month. Drop a post card to Singer Sewing Machine Company. 159 Walnut. Colorado City. Phone 360.

EXTRA SPECIAL for a limited time we will take in anything of value as trade on new or used portables, consoles, or desk model sewing machines. Singer, Bellair, Universal Necchi. 2514 Avenue R. Dial 3-4381.

Necchi Kirby
Hale's Sewing Machine Exchange
now located on
East Side of Square
RENT SALES REPAIRS
"World's Finest Sewing Machine"
Kirby Vacuum Cleaners
Dial 3-4381 2514 Avenue R

FARMERS EXCHANGE J

LIVESTOCK J-3

Fresh goat milch for sale. One block east of Jones Grocery on Clairemont Highway.

MERCHANDISE K

BUILDING MATERIAL K-1

PAY CASH And Save!

2x4 and 2x6 8'-20'	7.00
1x8 and 1x12 Sheathing (dry pine)	7.50
Corrugated Iron	10.95
Cedar Shingles (red label)	8.45
Oak Flooring No. 2 royal	10.50
4x8 3-8 Inch Sheetrock	3.75
4x8 ½ Inch Sheetrock	4.25
2-8 x 6-8 Glass Doors	9.95
2-0 x 6-8 Panel Doors	6.95
2x4's, 6 Feet Each	15c

Veazey Cash Lumber Co.
1 Mile West On Lamesa Highway
Phone 3-6612

HALF PRICE FOR CASH
Good used regrigerators. Ready to go. $25 up. Stoves, couches, beds, radios, air-conditioners, refrigerator service. Anything you need.
GOREE USED FURNITURE
501 East Highway
Dial 3-7291

For Stanley Home products dial 3-4466 2910 Avenue S. Billye Holt, Stanley Dealer.

See Town & County 2403 25th Street on Lamesa Highway, for Used Furniture & Appliances. We always have a good stock of trade - ins and repossessed furniture. Three ways to buy; Cash, Contract, or Charge.

HERE IS A GOOD BUY! Old model Crosley Shelvador refrigerator. In excellent mechanical condition. Price reasonable. Dial 3-6770 after 5:30 p.m.

LATEST MODEL ELECTROLUX
Vacuum Cleaners and Appliances
PHONE 3-3140
ETHEL ROBBINS

MISCELLANEOUS K11

ONE USED 12 FOOT DEEP FREEZE
$125
ROE HOME & AUTO SUPPLY
Phone 3-3402 2207 Avenue S

Bargain at all times in air-conditioners. We also buy and sell used furniture. Giles Swap Shop. 2012 Avenue S. Dial 3-6552.

For Sale: Several good used vacuum cleaners $12.50 and up. Also 2 late model used Singer sewing machines. Cheap. Terms. 2514 Avenue R. Dial 3-4381.

LOOK! LOOK! LOOK!
If its pipe of all kinds you want call
BOB EDWARDS
3-3556

For Sale: 306 Buckeye ditching machine. Practically new. 2903 Avenue T.

RENTALS L

BEDROOMS L1

Need A Room?
Our new rates are inviting.
Our place is close in, clean and quiet.
We rent to men only.
H&B Rooms
2305 26th Street

Odessa Hotel — every room remodeled. Cool rooms, air-conditioned. Reasonable rates. 2401 Avenue U.

Notice: You can get good tasty snow cones at Air View Court, Lamesa Highway. Also modern air-conditioned bedrooms.

WHY PAY MORE?
Private rooms $5.75 weekly.
THE BEST HOTEL
2109 Avenue S
3 blocks north of Square

FURNISHED APARTMENTS L3

Furnished 1 and 2 bedroom apartment and 3 room house. Investigate the Rainbow Courts reasonable rates. East of Y on Sweetwater Highway or dial 3-4712.

Furnished apartment. Especially neat and clean. Only $10 per week. Bills paid 611 25th Street.

Nicely furnished 2 room apartment, private bath. Bills paid. Private entrance. 3212 Avenue U. Dial 3-6405.

RENTALS L

FURNISHED APARTMENTS L3

Green Hill Apartments
Two rooms with private bath, clean.
Hollywood beds with innersprings
Gas Apartment Ranges
Electric Refrigerators
Couples $12.50 per week
Families 2 Children $15.00 per week.
1½ Miles North on Clairemont Road Dial 3-9272

See The
WAYMAR APARTMENTS
Four rooms and bath
Furnished or unfurnished
Laundry facilities
Garage and storage space
Paved street
Phones available
20th & Coleman
Dial 3-6942

Two large furnished rooms. 1310 19th.

Furnished apartment, bills paid. $10 weekly. Air - conditioned. 601 East 20th.

SAVOY HOTEL
1½ mile west of square on Lamesa Highway. In work center. Free employment service. Cool, clean, and quiet rooms and apartments. Reasonable rates. Dial 3-9154. Hazel Line, Owner.

SMITH MOTEL kitchenette and bedrooms. Daily and weekly rates. East Highway. Dial 3-6493.

Furnished apartment, Diamond M. Building. Air conditioned, electric kitchen, very nice, adults, no pets. Call 3-4641.

Apartment, new furniture, redecorated, garage, refrigerator, telephone, air conditioner, tile shower, bills paid. Three blocks West of Square. Apply m person. Brown's Courts.

2 rooms, bath, air-conditioned; kitchenette; tile floors; innerspring bed. Bills paid. First street south of Denson & Brown Gulf Service Station on East Highway. 306 28th Street.

NESBITS MOTEL
Furnished cottage apartments
Summer Comfort Refrigerated Air Conditioning
Tile bath, Frigidaire, garage
$3.00 per day.
Weekly and monthly rates.
Lamesa Highway Dial 3-9268

Two rooms and bath. Couple. Air-conditioner. Jack Green at Court House. 2110 27th after 5.

Three room furnished apartment. Venetian blinds and Frigidaire. Consider one small child. Dial 3-4855. 2907 Avenue V.

Three room furnished apartment with bath. $50 monthly. Bills paid. 1601 Avenue K. Dial 3-7224.

Nicely furnished garage apartment. Suitable for one or couple. 2507 Avenue E. Dial 3-4897.

Nicely furnished apartment. 1312 17th.

UNFURN. APARTMENTS L4

Nice 3 room unfurnished apartment, private bath. Dial 3-3661.

Three room unfurnished apartment. Modern. 6 blocks from Square. Dial 3-3677.

FURNISHED HOUSES L5

Nice 2 room furnished house with private bath and air conditioner. 1413 30th.

Two rooms and bath. Block east of Canyon Drive-In on Big Spring Highway.

HOUSES
Furnished and Unfurnished
BILLS PAID
W. E. Searcy
1810 Avenue O
Phone 3-6576

Two furnished houses, Avenue R and Lear off Clairemont road in Andrews Heights.

Furnished houses. Built-in kitchen, private bath. Electric refrigeration, air conditioned. 3 miles out Post Highway. Willinghams.

Furnished cottages. $10 per week. Refrigerator. Apartment size range. Hollywood beds. McAdams Cottages. Old Post Highway.

Modern 4 room house on Lear and Avenue R in Andress Heights. See Mrs. Green, house number five.

Two room furnished house with bath. Utilities paid. 414 30th. Inquire at 2109 Avenue S.

Small furnished house for rent. 2307 Avenue I.

Small house; butane and water pipe; in good place for children to play for the ones who like to live in country. Bills paid. 3 miles east of overpass on Roby Highway. $30 per month. R. H. Bonner.

UNFURNISHED HOUSES L6

One room house with bath; air-conditioned Dial 3-5284. 2503 27th.

MISC. FOR RENT L7

Business building for rent. Close in. Corner location. See Roe at Roe Home and Auto Supply. 2207 Avenue S.

For Rent - Suite of offices, well located, second floor, on Square. Call 3-6611.

Large office space, remodeled and redecorated over Stinson Drug and Dyer Jewelry. 2801 Avenue V.

TRAILER SPACE L-9

Clean trailer space with all conveniences. Bendix washer. On upland. Close in near stores. See J. A. Woods, 1811 Avenue R.

REAL ESTATE M

HERE'S THAT HOME
Nice 5 room house in San Angelo for sale or trade for Snyder property.
4 room house, well located.
16 unit apartment, $1000.00 income monthly. Terms.
Complete Cafe fixtures, bargain.
Vacant lots located in pavement. All city utilities.
Other revenue property.
PINNELL REALTY CO.
1712 25th
Phone 3-5912

REAL ESTATE M

BUSINESS PROPERTY M1

New brick and tile building, 42x60. 301 East Highway. Suitable for any kind of business. Johns Ballard's Cafe. Inquire at Denson Gulf Service, East Highway.

FOR LEASE: One steel building on tract 50x100. Lot 1, block 8. Now occupied by C. E. McCormick & Sons. Vacant after July 1st.
B. O. MUELLER
Phone 3753 Roscoe

HOUSES FOR SALE M2

WON'T COST A CENT
No, Ma'm! Not a cent to go out and look at these 2 wonderful homes in beautiful Highland Park Addition. One 2 bedrooms and one 3 bedrooms. All the closet space you desire. That Youngstown Kitchen, garbage disposal, and attached garage you have always wanted.
Geo. J. & Lydia Webb
Lobby Manhattan Hotel
Dial 3-5171 Res. 3-6508

Two-bedroom in Highland Park, by owner. Vacant now. Call 3-7117 to see.

Trade equity in 3 bedroom house for cows and tractor or sell for $2800 cash. Has 4½ percent GI loan. dial 3-5565 or 3-6405.

IN MIDLAND
Brand new 2 bedroom frame house. New addition. Ready to be occupied. Large front and back yard. Attached garage, hardwood floors. Will sell or consider trade for property in Snyder. See Jack Turner at Times Printing Company.

Sale: Equity in GI 2 bedroom home. Air-conditioned; car port; newly painted. Dial 3-4585

The cheapest 4-room house and lot you can buy in Snyder in Green Hill Addition on Avenue O and Miller Street. Cash $800. Must sell this week by owner. W. P. Blevins. 8 days to vacate.

IT WILL PAY YOU
to check with us on the new government lowered credit regulation. We have new 2 and 3 bedroom homes in Highland Park and Kittrell Heights. For the best buys see
Jack & Jack Realty
506 East Highway

For Sale: 2 room house with bath. 5½ miles north on the R. C. Popnoe farm.

Two 2-room houses complete bath and water heaters. 1 nicely furnished, also 6 lots of highway frontage. Size 100 x 150 feet. Near new county hospital and county park site. See H. W. Boss. 1 block east of Canyon Drive-In Theater on Big Spring Highway.

New 4 rooms and bath in Hermleigh on ground space 100x150. $3800. See Lester Bruns at Roe Home & Auto Supply.

CLOSE OUT SALE
READY BUILT HOUSES
2 20x24 3 ROOMS AND BATH, WAS $1920.00
SALE PRICE $1800.00
1 12x20 2 ROOM, WAS $960.00
SALE PRICE $800.00
½ sheetrock, Sub Floor
Wired Complete.
Walter Hales Lumber and Supply Company
Phone 3-5792 — 3-6252
East Highway

HOUSE MOVING M-3

W. K. Bigham & Sons
House Moving
Anything up to 100 feet.
You are welcome to check our insurance.
133 Milburn Parkway Addition
Dial 3-5892, Snyder

FARMS & RANCHES M6

10 sections Scurry County ranch. Good grass. $20 per acre for quick sale.
Jack & Jack Realty
506 East Highway

80 acres with 60 acres mineral rights in southeast Gaines. $100 per acre. Hines T. Howard, realtor. Route 2, Box 48, Snyder.

Must sacrifice 358 acre ranch in Hamilton County. 110 cultivation. Sheep and goat proof fence. 6 room modern house. All mineral rights. 3422 Shelby, Waco, Tex.

FARMS & RANCHES
Go where it rains 40 inches annually. I have some nice stock farms, blue stem grass and lespedeza. Good cow country. 4 acres per cow. $75 to $100 per acre with modern improvements.
A. A. BROWNING
Real Estate Broker
Blue Jacket, Oklahoma
Phone 1404J-1 Vinita, Oklahoma

REAL ESTATE WANTED M8

For quick sale, list your property with us. We have buyers for homes and farms. Rollins Realty. East Highway. Dial 3-6972.

LOANS—OIL ROYALTIES M9

ROYALTY
I still buy it at top prices.
All oil deals considered.
Charles H. Cooper
Phone 3-4105

Your own Newspapre—The Snyder Daily News. For carrier delivery call 3-5486.

CAN YOU BEAT THIS
homes to be built, premium 4 rooms and bath, homes built under F. H. A. supervision in an F. H. A. approved addition. 720 Square Feet of floor space for $7000 with a down payment of $400 including closing costs. Just 4 of these left.
Scott & Browning Building Company
612 East Highway Dial 3-3262 or 3-212 or 3-4480

Senate Race In North Dakota

BISMARCK, N.D. (AP) — Two of North Dakota's best known political figures are contesting for the Republican nomination for U. S. senator in the top race in the state primary today.

They are Sen. William Langer and Rep. Fred Aandahl. Aandahl has never been defeated in a statewide contest. He is now serving his first term in the U.S. House of Representatives after three terms as governor.

Langer, who is seeking his third Senate term, previously served as attorney general and governor.

The two men head opposing factions of the Republican party—Langer the Nonpartisan League and Aandahl the Republican Organizing Committee.

Nominees are to be chosen by both Republicans and Democrats for a full slate of national and state offices, but there is only one contest on the Democratic side. This pits H. A. Morrison against Peter Zappas for the senatorial nomination.

Both Langer and Aandahl have put on vigorous campaigns and observers are predicting a record vote as high as 215,000.

Langer has called Aandahl the "tool of the oil interests and the private utilities." Aandahl favors state ownership of tidelands oil and private distribution of power produced by federal dams.

Aandahl has described Langer as "the biggest political bluffer I have ever known" and referred to him as an "errand boy."

Greece Recognizes Egyptian Control Of Disputed Sudan Area

ATHENS, Greece (AP)—Greece has decided to recognize Egypt's King Farouk as ruler of the disputed Anglo-Egyptian Sudan. She is the first non-Moslem nation to give such recognition.

The move was announced yesterday by Deputy Premier Sophocles Venizelos, who said his government was influenced by Pakistan's recent recognition of Farouk as King of Egypt's upper Nile neighbor from which the Egyptians want to oust the British.

Political sources speculate however, that the Greek move was influenced by Britain's refusal to negotiate with the Athens government on Greek demands for control of the nearby British-ruled island of Cyprus.

Russell Favors Seizure Of Struck Steel Mills

PHOENIX, Ariz. (AP)—Sen. Richard Russell (D-Ga), candidate for the Democratic presidential nomination, last night advocated government seizure of the strike-bound steel industry under authority of the 1940 Selective Service Act.

Russell, who arrived here by private plane for a round of political appearances today, said seizure would be legal under a provision of the law dealing with industries involved in defense production.

"The American people have got to push this arms program," he asserted. "It's the main issue before the country."

ALPHABET BUSINESS SERVICE
Who Sells What & Where Is He?

AMBULANCE SERVICE

Ambulance Service, 3-3533. Burial Insurance for the entire family. Holger Funeral Home. 1709 26th. Dial 3-3533.

APPLIANCES

Snyder Heating Company for any type cooling job, large or small. 2007½ 26th. Dial 3-4411.

For refrigeration service Dial 3-4871. Wimberly Hardware. 1005 25th Street.

Your radio will be picked up, thoroughly repaired, and returned to you by Radio Center. Phone 3-6133

BUILDERS HARDWARE & MATERIAL

—From foundation to paint Forrest Builders Supply Co. sells everything you need. Phone 3-3391. Secretary

We have a complete line of lumber and building supplies. Wholesale and retail. Walter Hales Lumber and Supply. Phone 3-5792.

BATTERIES

—For best power performance for auto and farm look to Reliable Batteries. Central Tire Service. 3-3841.

BUTANE

—Call Scurry Butane Co. 3-3121 for prompt gas delivery. Sales & Services. Domestic & commercial. Appliances.

CONCRETE PRODUCTS

—West Texas Concrete Products Inc. offer quality transit mixed concrete service. Phone 3-7132.

FLOWERS

Fresh Flowers for all occasions. We telegraph flowers anywhere. Bells Flower Shop. Dial 3-4651.

FURNITURE

Frigidaire refrigerators, washers, ironers. Also large selection of quality furniture at King & Brown.

INSURANCE

—Hugh Boren & Son are dependable and experienced. Insurance. Real Estate-Loans-Oil. Phone 3-3651.

—The Deffebach Agency can service any type of Insurance for you. Come in for advice. Phone 3-5611.

—(Tony) Holcomb Insurance Agency. Phone 3-3791, anticipate your insurance needs. Friendly service.

REAL ESTATE

If it is a home you need with low down payment: FHA 5 per cent down; GI 0 per cent down. Jack and Jack Realty, 506 East Highway, Snyder, Texas.

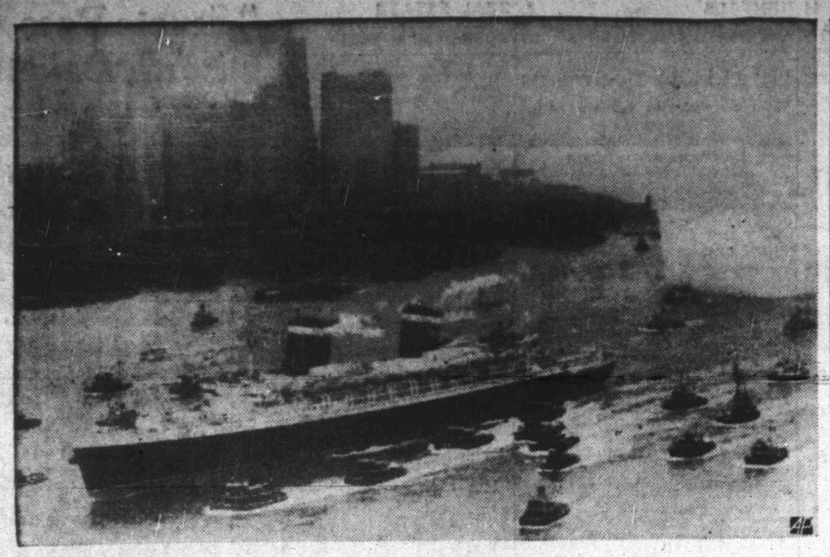

SUPERLINER REACHES NEW YORK

The new liner United States, now the largest American passenger ship afloat, edges past skyscrapers and New York's Battery while dozens of tugs and other smaller craft surrounded the giant superliner to whistle welcomes.

Eisenhower Outlines Security Plan; Slaps At Isolationists

DENVER (AP)—Gen. Dwight D. Eisenhower pitched his presidential campaign today squarely on a peace-or-war issue with his GOP opponent, Sen. Robert A. Taft of Ohio.

The general laid down the battle lines in a television-radio speech last night in which he blasted isolationists and declared he was in politics primarily because he believed peace was at stake in the contest for the GOP presidential nomination.

He outlined his own peace and world security program in this way:

1. Convince the world that America has a sincere devotion to peace and will not consider proposals for a "preventive war."

2. Support the United Nations, the North Atlantic Treaty Organization and other security agreements as instruments for peace.

3. Pursue a positive foreign program, rather than a "hand to mouth" operation, which will line up the Allies against the enslavement of any nation.

4. Build up spiritual and military strength which will convince the Russian leaders they must accept a "just and practical plan" of world disarmament.

In firm command of his own campaign, Eisenhower left no doubt he classed Taft among the isolationists. He said a "retreat into isolationism" would leave the United States "encircled by a savage wolf pack" of communism.

Today the general called a news conference to enlarge on his views. Later he was to meet with GOP National Convention delegates from Louisiana, where Taft-Eisenhower forces are disputing the manner in which delegates were elected to the national convention in Chicago next month.

The general didn't name Taft directly but his remarks were billed by Sen. Carlson (R-Kan), an advisor, as revealing a wide foreign policy chasm between the two Republican candidates. And Eisenhower gave his approval to this billing.

Coupled with the fact that Eisenhower recently (in private) called Taft an isolationist, he made it clear he was shooting at Taft when he said:

"Those who assert that America can retire within its own borders; those who seem to think we have little or no stake in the rest of the world and what happens to it; those who act as though we had no need for friends to share in the defense of freedom—those persons are ignorant or irresponsible or they are taking an unjustified gamble with peace."

At another point, Eisenhower said if the Communist expansion should cut off America's sources of raw materials then the United States and her allies would be in a desperate plight. He added:

"This bleak scene would be our lot if we heed the false prophets of living alone—who preach that we need do nothing except maintain a destructive retaliatory force in the event the Russian armies should march. . . . This would be the result of a retreat by us into isolationism."

Eisenhower's speech came after it became known that his advisers admit they had made a mistake in not giving the general free rein to run his own show from the very start of his campaign.

"Ike has taken over in his own way," one adviser said, "and he's making the decisions.

His top command now feels that the general is more effective as a campaigner when he writes his own speeches and does things in a natural and unplanned manner.

This may account for the fact that there is no firm long-range plan agreed upon that will carry the general through the tag-end of the campaign into the Chicago convention. It seems to be the policy to let the general play it by ear the rest of the way.

SHE CAN'T PLAY

Mrs. Eleanor Engle appears glum as she knits during a lull in her return to stenographic duties after she was ruled out of playing in organized baseball with the Harrisburg Senators. She signed a contract to play with the Senators as the first woman in organized ball, but George Trautman, president of the Minor Leagues declared she couldn't play.

Observers Expect Full-Scale War To Break Out In Korea

TOKYO (AP)—The twilight war in Korea is beginning to burn with a bright new glow.

Unless an armistice is agreed upon soon, military observers feel certain full-scale fighting will break out again all along the line.

There are two reasons for the assumption:

1. Yesterday's 500-plane armada attack on the North Korean hydroelectric plants is a warning to the Reds that unless they start talking soon, they can expect more of the same.

2. Both sides are fighting for ground now and the scrap west of Chorwon is for positions which the Reds won and the U.S. Eighth Army had to go after with real force to get back.

The smashing air attack left no doubt but that the United Nations is through pussy-footing.

Asked if Gen. Mark Clark would be making a statement regarding the change of policy which permitted the raid, an officer at his U.N. Far East headquarters said:

"Those dams and installations were military targets in North Korea. No statement is necessary."

Asked if there would be an explanation as to why they were bombed now, after pilots had been warned for months to leave them alone, he replied:

"You'll have to draw your own conclusion and it shouldn't be very hard to draw."

The natural conclusion is that after two years of flying around the big dams on the Yalu, the Far Eastern Air Force finally got orders to knock out the power plants because the U.N. Command decided it was time to get tough.

Vice Adm. C. Turner Joy, who tried vainly for 10 months to get the Reds to agree to an armistice, had a theory something like this:

The willingness of the Communists to talk truce can be measured in ratio to the amount of military pressure the United Nations Command applies.

There hasn't been much military pressure since the cease-fire line was drawn last November. The front line has hardly changed a yard in seven months.

But last week, the fighting got hot again.

Government Man Says Small Plants Hurt

NEW YORK (AP)—Telford Taylor, head of the Small Defense Plants Administration, said last night the Army and Navy are failing to cooperate properly in channeling suitable contracts to smaller plants.

Taylor addressed a meeting of small business representatives held under auspices of the United Action for Small Business Inc.

Policemen Are Fined For Part In Race Riots Last July

CHICAGO (AP)—The chief of police and two policemen of suburban Cicero were fined a total of $2,500 yesterday as the result of riots last July touched off when a Negro family attempted to move into the all-white suburb.

Federal Judge Walter J. Labuy fined Chief Erwin Konovsky $2,000 and Sgt. Roland Brani and Patrolman Frank A. Lange, $250 each.

The three were convicted by a federal jury on June 4 of denying the civil rights of Harvey E. Clarke Jr., a Negro who attempted to move his family into a Cicero apartment. The jury also found Konovsky guilty of conspiring to deny the civil rights of Clarke.

A mob estimated at 5,000 rioted in the suburb intermittently during three days, until Illinois National Guard troops and police restored order. Clarke never moved into the apartment.

Nicholas Berkos, Cicero town attorney, also convicted of conspiracy will be sentenced June 28. Three other defendants were found innocent. They were Mayor Henry J. Sandusky, Fire Marshal Theodore Wesolowski and Patrolman Frank Janecek.

Draft Delinquents

WASHINGTON (AP)—The FBI said today it has located more than 19,000 draft delinquents since the peacetime selective service law went into effect four years ago.

BOYLE'S COLUMN

Los Alamos Perfect City; No One Wants To Die There

By HAL BOYLE

LOS ALAMOS, N. M., June 24 (AP)—There is no cemetery here in the birthplace of the atom bomb.

That fact is a clue to the biggest defect of living in a government-built community that is ideal in many ways.

As one of the 12,800 workers in this heart center of America's atomic weapon research put it:

"People come, people go. But nobody really feels it is home. Very few expect to die here, and I guess that is why there isn't any cemetery."

Los Alamos today is perhaps the most unusual community in the nation. When it was conceived in 1943 it was thought it would never grow beyond a population of 700.

Now it is a small city of nearly 13,000 scientists and technicians, sprawling over several mesas in an isolated, 86,000-acre, closely-guarded reservation in the Jemez Mountains of Northern New Mexico. It is still growing rapidly, and work is under way on a new 120 million dollar laboratory.

The chief industry of this strange city is to develop better instruments for widespread atomic death, yet by most yardsticks of sociology it is a dream city.

There are no slums here. There is no unemployment. The city has a fine school system. It has wonderful recreation facilities, including a baseball field, swimming pool, ice skating rink, ski lift, and its own small symphony orchestra.

Unlike most other cities throughout the land, it has no major parking problem. The crime rate is unbelievably low. The intelligence level of its citizens is perhaps the highest achieved by any city in history. At least 280 have earned Ph. D. degrees.

There are more than 80 social and professional organizations. There are 14 organized church groups.

The happy shouts of children and the barking of dogs ring across the neat, well-tended lawns all day long.

Why, then, isn't Los Alamos a perfect place to live? Is it because the families here feel they dwell in a guarded fishbowl?

"No, not any more," one employe said. "The people have learned to live with secrecy, and it is no longer the shadow over them that it was a few years ago."

A major source of discontent is that nobody here can own his own home in Los Alamos. He can only rent it from the government.

An American doesn't want to die in a town where he can't even buy a homesite. Los Alamos will never be a real city until the people who work here have a feeling of ownership and community interest —until they can buy a home and a graveyard plot.

Makes Money In Dog Fight Taken To Court

NEW YORK (AP)—A woman has been awarded $5,274 by a Bronx Supreme Court jury for her troubles in breaking up a fight between her terrier and a doctor's collie.

Mrs. Elma C. Fulkerson said she was bitten and lost a diamond ring when she intervened in the canine battle.

She sued the doctor, Philip G. MacDonald, for $30,000. The jury yesterday ruled that she should get $5,000 for the ring and $274 for injuries and medical expenses.

Grimmett Bros.
Sand & Gravel
Phone 3-4102 1805 14th St
- Class A Remix
- Masonry Sand
- Haydite Bldg. Blocks
- Shoveldozer & Hilift
- Dirt Work
- Light Hauling

WEDNESDAY IS
DOUBLE SAVINGS DAY
At Sunbeam Cash Food Market

BACON	Sugar Cured In Slab	Lb. 29c
PICNIC HAMS	Armour Star Ready to Eat	Lb. 39c
BAR-B-Q	HOT BONELESS POUND	98c
OLEO	Golden Brand Pound	19c
JELLO	Any Flavor Package	5c
BAKERITE	Shortening 3 Lb. Can	69c

Sunbeam Cash FOOD

DOUBLE SUNBEAM THRIFT COUPONS ON WEDNESDAY . . . GET VALUABLE PREMIUMS AND STILL PAY LOW PRICES AT YOUR FAVORITE GROCERY STORE . . . SUNBEAM CASH FOOD MARKET.

Sunbeam Cash FOOD

I'M EARNING MONEY TO BUY THE THINGS I WANT!
AND IT'S FUN, TOO!

Bill Brown says:
"I'm following the example of such nationally known men as General Eisenhower and Bob Hope in getting business experience early and at the same time earning good money and enjoying my leisure hours."

DON'T PASS UP A GOOD OPPORTUNITY. APPLY IN PERSON, TO CIRCULATION DEPT. OR MAIL THIS COUPON!

1. EARNING
2. SAVING
3. LEARNING
4. DEVELOPING

Circulation Dept.,
SNYDER DAILY NEWS
NAME .....
ADDRESS .....
AGE..... PHONE.....
CITY .....