SNYDER'S GOLDEN ANNIVERSARY YEAR

THE SNYDER DAILY NEWS

VOL. 8, NO. 109 | SNYDER, TEXAS, WEDNESDAY, SEPT. 4, 1957 | EIGHT PAGES—PRICE 5c

Big Narcotic Ring Smashed, Scores Held

NEW YORK (AP) — A giant international narcotics smuggling and distribution ring was reported smashed today with the opening in federal court of a sealed indictment naming 46 defendants and 16 coconspirators.

A roundup of scores of persons in the New York City area already had been reported.

Head of the gigantic operation was Harry Stromberg, 54, who was the ring's "over-all director" for more than 25 years, according to a government spokesman.

The dope syndicate imported heroin, cocaine and opium from France and other countries, and on at least one occasion it smuggled in about 50 pounds of pure heroin valued on the illicit market at $3,500,000, according to U. S. Atty. Paul W. Williams.

The indictment was returned Aug. 28, sealed and opened today in the chambers of U. S. Dist. Judge Edward Weinfeld.

The ring used many "underhanded" methods in its operations and an untold number of customs inspectors were "corrupted" by it, in agreeing to facilitate the smuggling of narcotics through New York, Williams declared.

Those inspectors have since been discharged, he added. They were not identified.

The huge ring diluted, distributed and sold the narcotics at fantastic prices, after the dope's arrival here, Williams said.

He added that the narcotics were distributed in New York, Washington, D. C., Illinois, Ohio, Michigan, Pennsylvania, California, Massachusetts and other places.

So far, nine of those indicted have been taken into custody, Williams said. Stromberg, the alleged kingpin, whose alias was given as Nig Rosen, has not yet been apprehended.

Williams said seven arrested in New York were Herman Samnick, Benjamin Danis, Tommy Akel, Anthony Mirra, Nicholas Lessa, Octavio Fuggetta and George Baker.

The attorney said Thomas Greenberg was arrested in Baltimore and Cornelius Parker in Washington, D. C.

Stromberg was said to be a native of Russia who came to this country in 1906.



GOVERNOR ORDERS OUT TROOPS—Gov. Orval Faubus, in a televised speech ordered Arkansas National Guard units to maintain what he called "peace and order" at Central High School in Little Rock. His action delayed compliance with a federal court order directing the school to integrate. (AP Wirephoto)

Guard Holds Back Negroes

LITTLE ROCK, Ark. (AP)—National Guardsmen called out by Gov. Orval Faubus today forcibly prevented integration of Central High School and Faubus insisted at a news conference later that he is not defying a federal court order.

The soldiers turned back nine Negro students who tried to enroll at the 2,000-pupil all-white school.

The troops controlled a disorderly crowd which jeered the Negroes, who were led by a well-dressed unidentified white man.

Faubus maintained that his only purpose in calling out 250 white guardsmen Monday night was to "maintain peace and order."

Referring to a decision by Federal Judge Ronald Davies last night ordering the Little Rock school board to "proceed forthwith with integration" despite the presence of troops around the school, Faubus said today:

"The governor of the state is the preserver of peace, not a federal judge."

Asked why local and state police could not deal with violence, if it occurred, Faubus said, that "it is better to preserve peace than to quell disorders."

An aide said Faubus had received about 500 telegrams since his mobilization of troops. More than 98 per cent favored the move, the governor's aide said.

Faubus said at his news conference that Negroes were stopped this morning under his orders.

The off-again, on-again integration was an uncertain issue as classes began today.

The state branch of the National Assn. for the Advancement of Colored People, after learning that the school board had given the green light to Negro students again last night, announced some would try to enroll.

A crowd of some 300 whites milled about in front of the school shouting such phrases as "Nigger go back where you belong" but the whites made no attempt to harm the Negroes.

Maj. Gen. Sherman T. Clinger, Arkansas adjutant general, said the guardsmen, all whites, were acting on the governor's orders.

"Gov. Faubus has declared Central High off limits to Negroes," Clinger told newsmen.

An unaccompanied 15-year-old Negro girl made the first attempt to cross a line of about 200 soldiers standing shoulder to shoulder. As she repeatedly attempted to pass through the formation, an armed guardsman stepped forward and silently turned her back.

She was followed a few minutes later by a Negro boy, also 15, who walked up to the guardsmen but made no attempt to pass.

The Negroes were led by a well-dressed white man, who could not immediately be identified.

The crowd of whites, which doubled in size almost at the instant the Negro girl appeared, was noisy and abusive in its language compared to the quiet, orderly crowd of 500 which gathered in front of the high school yesterday.

Faubus has maintained that the National Guard was not called out Monday night to maintain segregration at the school but only to keep "peace and order."

However, the Little Rock School Board interpreted the move as a block to integration and temporarily called off its federal court-approved gradual desegregation plan which had been scheduled to become effective with school opening yesterday.

Last night, Federal Judge Ronald Davies for the second time since Friday directed the board to proceed with integration at Central High.

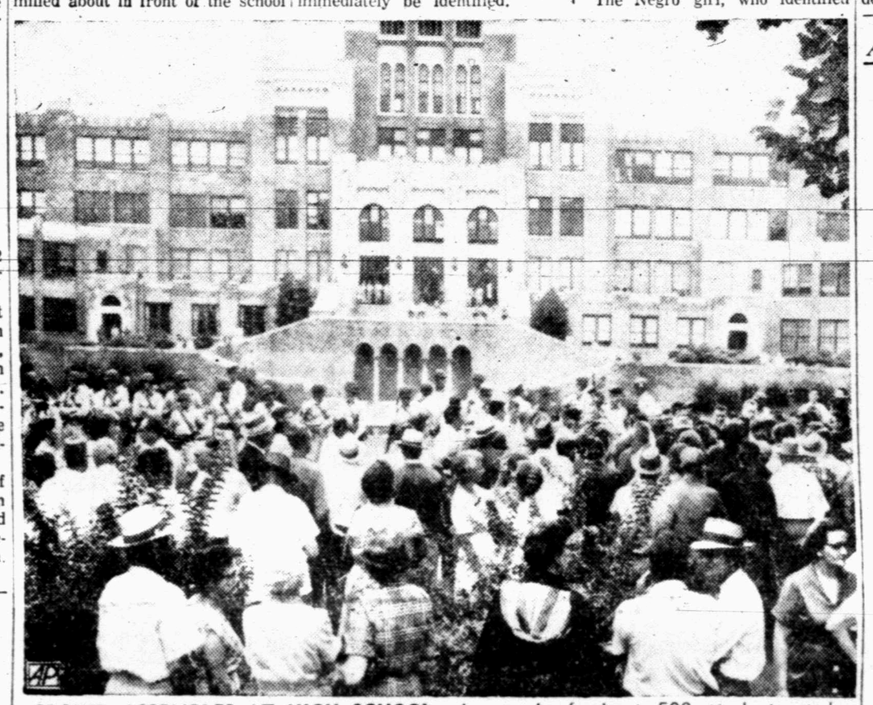
The Negro girl, who identified herself as Elizabeth Echford, was engulfed by whites as she attempted to pass through the guardsmen. They shouted "Nigger go back where you belong" and "Nigger go back to Africa." One muttered, "let her go, she's being paid for it."

There were no attempts to harm the Negro girl.

Moments later a Negro boy, who said he was Terrance Roberts, 15, walked up to the guardsmen and stood quietly, making no attempt to pass.

A white youth lunged at him and a guardsman reacted quickly. The soldier grabbed the white youth, searched him for weapons and thrust him back into the milling crowd.

Farther down the line, seven Negro students accompanied by a few Negro adults, asked a National Guard officer to allow them in the school. Passage was again denied.



CROWD ASSEMBLES AT HIGH SCHOOL—A crowd of about 500 students and adults gather in front of Little Rock Central High School even though it had been announced there would be no integration. Arkansas National Guardsmen watched every entrance of the school. Defying a federal court order, Gov. Orval Faubus ordered National Guardsmen to the school to halt its integration.

SPOT MUSE

THE WEATHER can still be a factor in Scurry County's farm production this year, and just what type of weather would be best is a matter of specualtion. County Agent Oscar Fowler says a rain now would help some crops, but might damage others. Late feed and some cotton could use more moisture, he reasons, but rain now might cause some cotton to throw off fruit. It is unanimously agreed, however, that a late frost would benefit all cotton farmers.

BAYLOR UNIVERSITY is another of the colleges and universities, it is reported, which are considering placing a ceiling on the number of students they can handle. Such actions as these, which have come because of the increasing number of students going to college today, have been a part of what has stimulated recent moves toward establishing a junior college here. More students in the state attending junior colleges during their first two years of college would mean relief to the larger schools, all of which are becoming overcrowded.

THERE'LL BE TOMATOES on the dinner table at the Franklin Pruitt home here. They recently found a tomato plant which came up volunteer between the porch and the house. The plant was loaded with about 100 tomatoes.

President And Wife Start On Vacation

WASHINGTON (AP) — President and Mrs. Eisenhower, vacation-bound for Newport, R. I., took off today.

Accompanying them to the airport were three of their four grandchildren, David, Barbara Anne and Susan.

Eisenhower was togged out in brown, from hat to shoes, except for a white shirt. Mrs. Eisenhower, still looking a bit peaked after an operation and stay in the hospital, was wearing a white figured black suit with black and white accessories.

The flight, to Quonset Point Naval Air Station across Narragansett Bay from Newport, was expected to take about 90 minutes.

Merchants Committee To Meet Here Today

The merchants committee of the Chamber of Commerce was to meet at 2:30 p.m. today.

The committee, headed by Gene Thompson, was to discuss plans for a special mid-month sales promotion day.

SACROC Man Hurt In Accident Today

L. E. Newton, a chemical engineer for the SACROC unit here, was seriously injured late this morning in an oilfield accident.

Reports were that Newton was seriously but not critically injured. He suffered a broken jaw and other injuries. He was in surgery shortly after noon today at Cogdell Memorial Hospital, where he was taken by Bolger ambulance.

Newton was struck by a "bull plug" while working on the Collins lease near SACROC 2, unofficial reports indicated.

STATE POUNDED

Rain Almost Skips Snyder

Showers which dotted many areas of West Texas virtually skipped Snyder yesterday.

Towering thunderheads produced only a brief drizzle, not enough to register on the official guage.

However, the sprinkle probably helped to bring some relief rom high temperatures. The mercury dipped to a low reading of 62 degrees last night, following a maximum reading of 100 degrees during the day. More warm weather was in prospect for the area today, however, and chances for rainfall around Snyder appeared slim.

By The Associated Press

More scattered thundershowers were in prospect Wednesday over all of Texas, but forecasts indicated they would be less severe than storms pounding some areas the day and night before.

A squall line which kicked off most of the brief storms moved out into the Gulf of Mexico after causing at least one death during a 3.33-inch downpour at Houston.

Lighter damage but no loss of life was reported as general rains drenched the San Angelo sector in West Texas, ranging up to 3.2 inches at Garden City and near Nolan south of Sweetwater.

Property loss was placed at $20,000 from winds reaching an estimated 75 m.p.h. at Eldorado, 45 miles south of San Angelo, in an hour-long storm Tuesday night. Communications were temporarily crippled and a vacant house was demolished. Eldorado recorded 2.7 inches of rain.

The wind felled a number of trees and damaged roofs in San Angelo, where rainfall varied from an official .50 inch to a reported 1.10 inches downtown. There also was light hail.

Two Local Girls Hurt In Accident

Two girls were struck by an automobile about 7 o'clock last night at Thirty-seventh Street and Avenue M, and one was hospitalized with injuries.

Most seriously injured was Yvone Sanders, 9, 3407 Avenue

The other pedestrian victim was Ester Lee Gift, 19, of hte same address.

Earl Abercrombie, sheriff, who investigated, said that the car involved was driven by R. B. Vaniver, 2100 Thirty-seventh Street.

Vandiver took the victims to Battenfield-Jones Hospital Clinic in his car.

The younger girl was hospitalized with bruises and is being checked for a possible internal injury, the attending physician said.

The older girl was checked and released from the hospital. She received a sprained ankle.

Abercrombie said the two girls and two other girls, Karen Sue Gilt and Diana Elsie Sanders, were all crossing Thirty-seventh Street en route to the park across the street when the accident happened. A car was crossing about the same time, and apparently the children were hidden from view of the driver by the crossing car.

AFTER FIGHT

'Crip' Is Back In Jail

Luther (Crip) Tucker, south Avenue M, gained permission to attend his mother's funeral yesterday but lost it when he got into a cutting scrape

Tucker, 45, has been in the county jail since March 18 serving out fines totaling $123.50 in bootlegging cases.

He learned yesterday by telegram that his mother died in Illinois. Several officials, after discussing the matter, decided Tucker should be released from the jail long enough to attend the funeral.

While awaiting the bus, however, Tucker was in the "flats" on south Avenue M and got into a fight with an old girlfriend and was stabbed twice, but he was not injured seriously. No charges were filed but Tucker was put back into jail after treatment.

Bombs May Set Off Earthquake

By ALTON L. BLAKESLEE
AP Science Reporter

TORONTO (AP) — Atom bombs will someday be exploded underground to make earthquakes, an Australian scientist predicts.

It will be done just for science and peaceful knowledge, he said. Shock waves from the bombs can help solve mysteries of what the insides of the earth are like from its thin upper crust down toward its metallic heart.

The prediction comes from Prof. K. E. Bullen, seismologist of the University of Sydney. He says earthquake specialists two years ago asked Washington, Moscow and London for up to four A-bombs for just such use.

Bullen, addressing the International Union of Geodesy and Geophysics, wouldn't disclose the replies. But he said such planned explosions must come sooner or later to advance scientific knowledge.

Some A-bomb and H-bomb tests have incidentally given scientists new insights into the earth's interior makeup, he reported.

Bullen said shock waves from British bomb tests in Australia last year had supplied indirect evidence that the inner core is solid metal. The same waves indicated a thickness of 20 miles for the upper layer of the earth in Australia.

From shock waves recorded from Nevada bomb tests in 1951, Prof. Beno Gutenberg of the California Institute of Technology figured the outer layer of the earth in that area was 20 to 25 miles thick.

WEATHER

SNYDER TEMPERATURES: High Tuesday, 100 degrees; low, 62 degrees; reading at 7:30 a.m. today, 75 degrees.

East and South Central Texas—Partly cloudy through Thursday with widely scattered thundershowers. Not much change in temperatures.

North Central Texas — Partly cloudy through Thursday with a few isolated thundershowers. Not much change in temperatures.

West Texas—Clear to partly cloudy through Thursday with a few isolated thundershowers, mainly Pecos Valley eastward. Not much change in temperatures.

POSTAL RECEIPTS HIGH

Postal receipts in Snyder for the eight months so far of 1957 are still leading those of last year or any previous year and still appear heading for a new record.

By the end of August, receipts so far this year total $80,439.43, or almost $500 ahead of those for the same period last year, which was a record year.

Last year's receipts for the same period totaled $79,985.03, while they were $76,358.92 for that period in 1955 and $73,955.62 in 1954.

August receipts totaled $9,132.12, according to Dawson Moreland, postmaster. That is not a record for the month, but it is near the record of $9,260.07 set last August and highest for that month for any year except 1956.

Big Gains Made By Schools

The Snyder schools have picked up almost 150 students since yesterday in new registrations and were still gaining by noon today.

The high school recorded the biggest gain since yesterday. By noon today, the count was 850 students at the high school, compared to 780 by noon yesterday, an increase of 70.

North Elementary School also saw a big gain since yesterday. By this morning, there were 301 students at North, compared to 285 yesterday.

At West Elementary School, the largest elementary in the city, the count remained at 785, the same as yesterday but 35 over original estimates for that school.

Northeast Elementary School gained nine students since yesterday and now has 297 registered.

East Elementary picked up four more students for a total of 454.

At Central, there was a gain of 29 students, the biggest elementary school gain since yesterday. Now registered at Central is a total of 525 students.

The junior high school had a total of 756 students today, five more than yesterday.

In the elementary schools as a whole, there are now 2,362 students registered.

Registered in all the schools so far, with exception of Lincoln School, on which figures were not available today, are 3,748 students.

Tickets Sold For Banquet

Businessmen in Snyder are being contacted by the Chamber of Commerce today in connection with ticket sales for the annual businessman-teacher banquet, which will be held next Monday night.

The tickets are $2, and businessmen are purchasing their own tickets and those for teachers. Persons who wish to reserve tickets have been asked to call the chamber office between now and Monday.

Speaker for the banquet will be Clayton Rand, newspaperman of Gultport, Miss.

Wayland Holt, district attorney, will be master of ceremonies. Invocation will be by the Rev. R. Charles Spivey, pastor of the First Presbyterian Church, while Dr. Wilton Jones, chamber president, will present the welcome to the teachers. Entertainment will be furnished by Bob Clinton, school choral music director. Dr. Cecil Yarbrough, superintendent of schools, will introduce the speaker.

Fort Worth Cafe Owner Is Killed

FORT WORTH (AP)—Grand jurors apparently will have to decide whether Mrs. Maxine Beech, 32, must stand trial for the killing of her husband, Andrew Beech, 50, cafe owner here.

She was being questioned by the district attorney's staff today.

Beech was shot to death in the couple's home early last night. Mrs. Beech admitted firing the single pistol slug that hit her husband beneath the heart. She said her husband had beaten her virtually every day of their 7-year marriage.

Chamber Board Will Meet Tomorrow Night

The board of directors of the Chamber of Commerce is to hold its monthly meeting at 7 p.m. tomorrow at the Village Restaurant.

The board, headed by Dr. Wilton Jones, president, will hear monthly committee reports.

Pilot Is Killed

SHERMAN (AP) — Lt. William Simpson, 23, of Dyersburg, Tenn., was killed last night when his F86D interceptor plane crashed just north of Perrin Air Force Base. He was on a radar training flight.

Soviets Say Arms Plans Unacceptable

LONDON (AP)—Russia made it plain again at the U. N. disarmament conference today that the West's package plan for ending the world arms race is unacceptable.

The Soviet delegate, Valerian Zorin, accused the Western powers of obstructing agreement on his proposal for an immediate end to test-firing of atomic and hydrogen weapons.

In a statement to the five-power subcommittee of the U. S. Disarmament Commission, Zorin said he had already quite clearly expressed the attitude of his government on the main terms of the West's wide-ranging package plan for a limited first-stage disarmament treaty.

Wills Case Being Tried

Testimony got underway this morning in the district court case involving the estate of Mrs. Maude Donaldson, deceased.

The case involves four wills and a fifth party claiming that none of the four wills are valid.

Parties include Mr. and Mrs. John Hulls of Amarillo, represented by J. Ray Martin of Snyder; Billy Donaldson, represented by the Lubbock firm of Klett, Bean & Evans and Wayland Holt of Snyder; Claude Donaldson, represented by James Rosser of Snyder and Callaway Huffaker of Tahoka; and Phillip Fisher and Grady Moore, both of Snyder, and Mildred Alldredge of Lynn County, represented by Frank Sentell of Snyder and Truett Smith of Tahoka.

Judge Sterling Williams is presiding.

The jury, chosen late yesterday after lengthy questioning, is compos of T. R. DeShan, J. D. West, Jack Sparks, Fred Kiser, Everett Clarkson, Grady Erwin, Carl Voss, Jr., Sam Head, L. T. Allen, Olan Griffith, A. J. Jones, and Mrs. J. C. Massingill.

Buying Controls

WASHINGTON (AP)— Sen. O'Mahoney (D-Wyo) proposed today that installment buying controls be revived as an antidote to inflation.

AFTER THREE YEARS

Girl Is Reunited With Mother

HOUSTON (AP)—Linda McCarty, 7, walked into her grandfather's grocery in Conroe—and into the arms of the mother she has not seen for three years.

"It's my mamma!" exclaimed Linda, who ran to Mrs. Nellie McCarty, who disappeared three years ago.

Even the tearful, joyous reunion didn't daunt Linda's spirit. She turned back and smiled.

"Mamma, you're the prettiest mother in the world," she cried. Mrs. McCarty hugged her daughter.

Three years ago, the young mother, newly divorced, left the Houston home where she was living with a sister, and vanished. She left Linda and two smaller children, Larry and Judy, behind.

She tried to explain her action. "I was ill, and emotionally upset," she said. "I had no place to take my children, and no adequate way to provide for them.

"I thought it would be better if I just disappeared. I knew they would be cared for by their father's people."

They were. Linda went to live with her grandparents, Mr. and Mrs. L. C. McCarty Sr., in Conroe. Larry and Judy went to live with an aunt in Bay City.

Mrs. McCarty took another job, but continued to live in Houston. Her former husband married again and now lives in Corpus Christi.

Linda could not forget her mother. Last week, she wrote to the Houston Chronicle, asking a reporter to "please find my mother and tell her to come and see me."

The Chronicle did just that. Mrs. McCarty saw a story in Sunday's edition.

"I glanced at the paper, then I looked again and cried," she said. "My children have never left my mind. I don't know why I left them, but I never will again."

She left for Bay City today to see her other children, taking happy Linda with her. Before she left, Linda phoned the Chronicle. "This is Linda," she said. "Thank you for finding my mother."

Judge Postpones Trial For Cage

DALLAS (AP)—Judge Frank Wilson postponed the embezzlement trial of promoter BenJack Cage today so Cage can prepare a defense and appear before Dallas and Austin probers.

Cage, former head of the collapsed ICT Insurance Co., has been indicted on charges of embezzling $600,000 from companies he managed.

His attorney, M. R. Irion, told Wilson that Cage would need at least a month to prepare a defense. Irion said documents bearing on the case are widely scattered.

He also said that appearances before several investigating bodies will slow down defense preparation.

Cage appeared briefly in court, smiling and waving to acquaintances.

Wilson did not name a specific date for the trial.

Cage was to return to the Dallas County grand jury hearing room this afternoon. He testified four hours yesterday.

Also wanting to talk officially with Cage are the Postal Department, the Securities and Exchange Commission, and the liquidator for ICT Insurance Co.

OIL ROUNDUP

Broden Venture Shows On Test

Tidewater Oil Co. No. 1-B Clayton and Johnson, Borden County project two miles east of the Jo-Mill Spraberry pool, was testing through perforations at 8,212-22 feet. During a 24-hour pumping test it had yielded three barrels of oil, plus 90 per cent water. The well is located in section 9, block 32, TIN, T&P survey.

GARZA COUNTY

Humble No. 2 B. Slaughter Estate, produced 158 barrels of oil, plus 58 per cent water, during a 96-hour test through perforations at 8,770-801 feet in the Mississippian. The location is in section 4, block 30, T-N, TW&NO survey.

KENT COUNTY

W. M. and A. P. Fuller No. 1-7 Percy Jones pumped 75 barrels of oil, plus 50 per cent water from the Strawn lime at 6,799-814 feet. The recovery came during a 44-hour pumping test, and testing continued. The well is located in section 82, block G, W&NW survey.

FISHER COUNTY

Skelly Oil Co. No. 4 Pike Hall has been completed in the Eskota Noodle Creek Field. It was re-entered after having been plugged at 4,833 feet in 1950. It produced a daily potential of 41.21 barrels of 39 gravity oil and 91 per cent water, pumping through perforations at 2,604-608 feet. The location is in the G. W. Peck Survey No. 284.

AT OPTIMIST LUNCHEON

Grid Prospects Outlined Here

"We should be better offensively but weaker defensively than last year." Tiger coach John Conley told the Snyder Optimist Club in yesterday's weekly luncheon at the Trinity Methodist Church.

Conley and his two assistants, line coach Hal Battle and Backfield coach Horrace Bostick, addressed the Optimists in regard to the 1957 Tiger prospects.

Bostick gave a complete run-down of the backfield candidates and reported that the Tigers are deeper in backs this year than they've been in several years.

"Most of our backs are of equal ability and we probably won't know who will be in the starting lineup until the first game (with Borger Sept. 13 arrives," Bostick told the Optimists.

Battle said the Tigers will have more weight in the line this season than the Tigers have had in several years but that they will be much "slower" than last year's team.

"We have several boys who can hit hard if they get to the ball carrier," Battle said.

Battle pointed out that tackle Bill Phillips is the only returning regular in the Tiger ranks.

Conley, in summing up the prospects, said the Tigers may not get off to a very good start because of inexperience but then added that his charges will give a good account of themselves, especially after the second or third game.

"We don't know how these boys up from the B teams will react before large crowds," Conley said. "The B games usually attract only a handful of fans but the varsity games average around 5,000 per game and this is quite a jump for the boys to make," Conley continued.

"I hesitate to compare this year's team with last but I do believe we'll be better offensively this season and weaker on defense," the Tiger head coach concluded.

TODAY'S MARKETS

FORT WORTH (AP)—Hogs 400; steady to 25 higher; choice 215-50-22.00. Sheep 900; steady; good to choice spring lambs 22.00-22.00; feeder lambs 18.50 down; yearling wethers 18.00 down; ewes 8.00-9.00.

Cattle, 2,200; calves 700; steers, calves weak; other cattle steady; good and choice steers 20.00-25.50; common and medium 13.00-19.00; heifers 15.00-25.50; good and choice calves 18.00-23.50; common and medium 13.00-18.00; good to choice stock steer calves 20.00-23.00; steer yearlings 20.50 down.

AUSTIN (AP) — Poultry: East Texas truckers 2 or 3 lb 27-29; South Texas truckers 29; Waco steady 28; Turkeys: Broad breasted bronze young toms 18-19; hens 20-22.

NEW YORK (AP) — Cotton was 5 to 10 cents a bale lower at noon. Oct. 34.60; Dec. 34.70; Mch. 34.90; May 34.90; July 34.90.

CHICAGO (AP) — Butter 90 score AA 61; 92 AA 61½; 90 A 61; 92 A 61½; 90 B 60½; 89 C 59½; cars 90 AA 61½; 92 AA 62; 90 A 62; 92 A 62½; 90 B 61½; 89 C 60½.

STOCK AVERAGES

Compiled by The Associated Press.

	Indust.	Rails	Utils.	60 Stks
Prev. day	261.8	116.2	72.9	176.1
Week ago	257.1	114.8	72.5	173.9
Month ago	269.2	126.8	74.0	182.4
Year ago	270.4	134.1	74.8	185.4

Activity on the stock markets in New York yesterday included the following.

	High	Low	Close	Change
Cont. Oil	57⅞	56¾	57⅛	up ⅜
Chacos	22⅛	21⅝	21⅞	up ⅛
Gulf Oil	130¼	128¼	130¼	up 2¼
Halliburton	69⅞	69	69⅛	—
Humble Oil	63	63	63	—
Monsanto	35¼	34⅝	35⅛	up ⅛
Phillips	44⅛	43⅞	44	—
Socony	56¼	55¼	56⅛	up ⅜
Stnd. N. J.	64⅛	63¼	64⅛	up ⅝
Stnd. Oil	77⅜	76⅝	77⅜	up ⅛
Sunray	25⅝	25¼	25⅜	up ⅛
Texas Co.	72⅛	69⅞	71⅞	up 2⅛

NEW YORK (AP)—The stock market opened mixed in moderately active trading today.

Bethlehem Steel was up ⅛ at 43⅛. Sinclair up ⅝ at 60. Sears Roebuck off ⅛ at 25⅜ and Standard Oil New Jersey off ½ at 63⅞.

U. S. Steel was off ½ at 63⅝ and American Cyanamid was up ⅛ at 42⅞.

Losses were taken by AT&T, Santa Fe and General Electric. Slightly ahead were Gulf Oil, Allied Chemical and Illinois Central.

Man Charged Here On Felony Driving Count

A charge of driving while intoxicated as a repeated offense, a felony, has been filed here against Ernest L. Smith, who gave his address as 1408 Twenty-second Street.

Smith was arrested by officers of the sheriff's department yesterday on the Lubbock highway.

His bond was set at $500. He previous conviction was in this county.

THE SNYDER DAILY NEWS

Published every morning and each evening except Saturday by the Snyder Daily News, at Snyder, Texas.

Entered as second-class matter at the Post Office at Snyder, Texas.

HERBERT FEATHER, Publisher.

SUBSCRIPTION RATES: By CARRIER in Snyder 35 cents per week, $1.50 per month. By mail in Scurry and adjoining Counties one year $9.00; Balance of Texas, one year $12.50. All other States $15.00.

MEMBER OF THE ASSOCIATED PRESS

The Associated Press is exclusively entitled to use for republication all news dispatches in this paper and also the local news published herein. All rights reserved for republication of special dispatches.

Any erroneous reflection upon the character, standing, or reputation of any person, firm or corporation which may occur in the columns of THE SNYDER DAILY NEWS will be gladly corrected upon being brought to the attention of the management.

The publishers are not responsible for copy omissions, typographical errors or unintentional errors that may occur other than to correct it the next issue after it is brought to their attention.

All unsolicited articles, manuscripts, letters and pictures sent to the Daily News are sent at the owner's risk and the Snyder Daily News expressly repudiates any liability or responsibility for their custody or return.

Outboard Motor
Mechanic Repair
Densn Gulf Service
East Hiway. Ph. 3-3912

Public Records

BUILDING PERMITS:

Dollie James, residence, 3410 Avenue V, $6,000.

John Boren, business building, 1713 Twenty-fifth Street, $6,500.

J. W. Pruitt, move-in residence, 2200 Avenue M, $3,000.

Heath & Haney, Inc., residence, 2908 Forty-second Street, $20,000.

Heath & Haney, Inc., residence, 2906 Forty-second Street, $14,000.

Heath & Haney, Inc., residence, 2904 Forty-second Street, $13,000.

DIVORCES GRANTED

Farris Pollard vs. Kathleen Pollard.

MARRIAGE LICENSES ISSUED

Eugene Huddleston, 22, Box 951, and Imogene Stephens, 18, 1311½ Twenty-fifth Street.

WARRANTY DEEDS RECORDED

Mr. and Mrs. J. S. (Pete) Hart and Mr. and Mrs. Nathan Wade to Rex Miller, 0.172 acres in section 182-3-H&GN, except minerals.

Mr. and Mrs. Junior L. King to C. A. Heath and Ford Kenner, lot 26, block 24, Noble Heights addition, except minerals.

Mr. and Mrs. I. W. Dykes to S. A. Hodges, lots 10, 12, 13, 14 and 15, block 3, Noble Heights addition except minerals.

Austin Co., Inc., to Bob Parks & Son, lots 25, block 28, replat of south half of blocks 24 through 28, Colonial Hill addition, except minerals.

Mr. and Mrs. C. E. McCormick to McCormick & Sons Oil Co., Inc., south 140 feet of west 90 feet of lot 3, block 8, Original Town of Snyder.

Mr. and Mrs. Jack W. Lipscomb to Hoyle Cotland, lot 3, block 14, replat of blocks 13 through 16, Highlands addition, except minerals.

Heath & Haney, Inc., to Mr. and Mrs. Charles R. Blount, lot 8, Heath & Haney replat of lot 1, block 7, Towle Place addition, except minerals.

D. R. Scott, trustee to Warren C. Rasberry, lot 1, block 5, replat of south half of block 4 and all of block 5, Highlands addition, except minerals.

Humble Oil & Refining Co. to Mr. and Mrs. Homer R. Hurst, lot 4, block 4, North Towle addition, with mineral reservations.

Mr. and Mrs. W. Prentis Bass to M. S. Melton, lot 1, block 3, Bassridge addition, except minerals.

BJ Service, Inc., Stephens County, to William P. King, lot 150 by 200 feet in tract 13-39-1 Kirkland & Fields, except minerals.

NEW VEHICLES REGISTERED

W. J. Pitts from Joe Williamson Buick Co., 1957 Buick four-door.

Fred C. Adforth from Joe Williamson Buick Co., 1957 Isetta coupe.

Robert M. Owens from Pollard Motor Co., 1957 Plymouth four-door.

D. F. Metcalf, Spearman, from Roy V. Lashaway Trailer Sales, 1957 Schult house trailer.

Dale Keith Cochran from Davidson Motors, 1957 Plymouth four-door.

O. C. Starley from Davidson Motors, 1957 Plymouth four-door.

M. X. Rame Stanton from Davidson Motors, 1957 DeSoto two-door.

Southwestern Hydrocarbon Pipe Line Co. from Snyder Truck & Tractor Co., five 1957 International pickups.

BIRTHS

Mr. and Mrs. James Clifton are parents of a nine-pound, four-ounce son, born at 7:50 p.m. yesterday in Battenfield-Jones Hospital.

Born at 8:31 a.m. yesterday in Cogdell Memorial Hospital was a son weighing eight pounds, seven ounces to Mr. and Mrs. Eloyed Martinez, Gen. Del.

A son weighing five pounds, three ounces was born at 4:09 p.m. yesterday in Cogdell Hospital to Mr. and Mrs. Donald Gibson, 3205 Avenue H.

BIRTH ANNOUNCEMENT

The birth of a new car, the Edsel, is announced by Ford Motor Company of Dearborn, Michigan. You are cordially invited to see this newest addition to the Ford Family of Fine Cars at your nearest Edsel dealer.

Bond Being Made On Felony Charge

A. Miller of Snyder and San Antonio was in the process of making bond late this morning on a charge of felony swindle by worthless check.

His bond is $1,000. Miller was indicted by grand jury in July.

He was returned here during the weekend by Sheriff Earl Abercrombie after being arrested in San Antonio on the Scurry warrant.

FARMING EQUIPMENT
For Your Every Need
COTTON SPRAYERS
Now Available
KEY BROS. Implement Co.
"Your John Deere Dealer"
2303—25th

• WORKING MOTHERS NOTE •
LOOK
OPENING DATE OF THE NEW
SNYDER DAY NURSERY
Will Be Announced In Tomorrow's Issue Of The Snyder Daily News
LOOK FOR IT!
Snyder Day Nursery
Snyder, Texas
SEE TOMORROW'S AD FOR FULL DETAILS!

CANYON DRIVE-IN
DIAL 3-7212 - BIG SPRING HIGHWAY
FIRST RUN IN SNYDER
Last Times Tonight
Feature No. 1 Feature No. 2
M-G-M's NERVE TINGLING DRAMA A PLOT TO OUTWIT THE INTERNATIONAL POLICE!
ROBERT TAYLOR
DOROTHY MALONE
TIP ON A DEAD JOCKEY
in CinemaScope
ANN SHERIDAN · STEVE COCHRAN
in
Come Next Spring
A REPUBLIC PRODUCTION
PLUS COLOR CARTOON

Ira Youth Enlists For Three Years

Vernon Lindsey, 17, of Ira, yesterday enlisted in the Regular Army for a period of three years.

Lindsey was to leave here today for Fort Carson, Colo., where he will take basic Army training. His enlistment was for direct assignment to the Military Police Corps.

Sfc. James Boone, head of the area recruiting office here, said Lindsey will go to Camp Gordon, Ga., after his basic training and will take MP training.

Lindsey is the first Army enlistee here for September. During August the Snyder area Army recruiting office had 19 enlistees, 10 of them from Scurry County, four from Mitchell, two from Nolan, and the rest from out of the area.

It is believed that 19 is a record number of enlistees for one month during peacetime in this recruiting area.

Lindsey is the son of Mr. and Mrs. Ralph Lindsey of Ira. He attended Ira High School and last year was manager of the football team there.

Snydr Man Turned To Roby Authorities

A Snyder man has been turned over to Roby authorities after being picked up here by officers of the sheriff's department on several felony warrants.

He is Charles Pearl. Pearl was wanted at Roby on charges of theft and burglary and at Dallas and Waxahachie on similar charges.

SNYDER THEATRES PRESENT TODAY:
PALACE—"CAROUSEL"
Musical in CinemaScope 55
With Gordon MacRea - Shirley Jones
STARLITE—50c PER CARLOAD
"TEA AND SYMPATHY"
Drama With Deborah Kerr
Second Feature
"BAREFOOT BATTALION"
FIRST RUN DRAMA WITH MARIA COSTIA
RITZ—"LOVING YOU"
Musical In Technicolor
With Elvis Presley

HOSPITAL NOTES

The following admissions and dismissals at the two Snyder hospitals are only those whose names have been released by the hospitals.

BATTENFIELD-JONES

ADMISSIONS — Yvonne Sanders, Snyder; Fred Garcia, Gen. Del.; Mrs. James Clifton, route 1.

DISMISSALS — William Richardson, Eighteenth Street and Avenue Q.

COGDELL MEMORIAL

ADMISSIONS — Preston Watson, Box 393; Beatrice Adell, 1204 Thirty-fourth Street; John Grim, 1400 Avenue R; Jean Gibson, 3205 Avenue H.

DISMISSALS — Travis Beaver, Fluvanna; Dewell Jones, route 2; Nedra Hooser and baby, 200 Thirty-fifth Street; James Eaton, DeLuxe Trailer Court; Eugene Pinkerton, 2711 Avenue G; Charlene Collins, 3511 Avenue L; Elaine Bynum, 222 Thirty-second Street; Stephen Hildenbrand, Odessa.

TRAIL DRIVE-IN
Tonight
Times Tonight
FIRST SNYDER SHOWING!
MONKEY ON MY BACK
The Story of Barney Ross
JEFF CHANDLER
in
"Drango"

ST. JOHN'S DAY SCHOOL
2214—42nd St.
Nursery Class
Ages 3 & 4
Mrs. T. C. Jackson
Teacher
KINDERGARTEN CLASS
Ages 5 & 6
Miss O. T. Richardson
Teacher
PROGRAM
• Conversation
• Daily Chapel
• Music and Art
• Games and Rythms
• Science and Nature Study
• Stories, Movies, Dramatization
Children Of All Faiths Accepted!
Snyder's First Church Sponsored Day School!
We have room for additional enrollments
CALL: Mrs. Thomas Hartley—Phone 3-6820
The Rev. Donald Hungerford—Phone 3-3444

Phillips 66
Thank You
We are grateful for the fine response to our Formal Opening Tuesday. To the hundreds of you who stopped by to see us opening day we extend our sincere thanks.
We hope that you found our new station up to your expectations and that you will drive by often.
Again may we say . . . Many Thanks!
DOWNTOWN
"66" SERVICE
25th & Ave. Q
Ira Dearen, Manager

WOMEN

DATE DATA

By BEVERLY BRANDOW

By BEVERLY BRANDOW

Dear Miss Brandow:

I have been going steady for nine months until three weeks ago. I still have my ex-steady's ring and his picture is on my dressing-table. What should I do with them? Should I phone him? He is going with another girl now. Should I date, too?

Cynthia

You could hold his ring until he asks for it, but the nice thing to do would be to put it in a box and mail it to him. You needn't write a word.

As for the picture, that's your private property and you are not required to return it.

By all means get into the dating swim again. The sooner the better.

Dear Miss Brandow:

I am very much in love with a girl I have dated five months. We see each other almost every night and go to church together on Sunday. We get along wonderfully. I have gone with a lot of girls but I've never liked one even half as much as I like this one. I know I could not love a girl more.

We say we are going to get married in about four years or so. I am fifteen and she is fourteen. Am I too young to be thinking about getting married?

Bill

No, you're not too young to be thinking about marriage, but you are to young to be planning it in the near future.

If you love this girl as much as you say, quit going steady with her. A strange request? Not really. The more you see her and the more you want her, the greater your temptation to defy convention and break the moral bonds of society. You are seeing her entirely too much.

At this rate, you might suddenly to tempted to elope. What a sad situation it is when boys and girls who are not ready or capalbe of adult marriage, rush headlong into it, only to be supported by their parents.

Marriage is an adult relationship that should be entered only if you are capable of earning a living for yourself, a wife and a possible child and if she is capable of running a household fairly well. Education is a vital ingredient in a successful marriage today, for without it what sort of job can you hold and what hope advancement have you?

Don't tempt fate. Keep dating her, but not so often. Date others, too. You have too much education ahead of you to begin going steady now.

Sorority Holds Meeting Tuesday

The local chapter of Beta Sigma Phi met Tuesday night in the home of Mrs. Betty Justice, 401 Thirty-fourth Street.

Eight members and one transfer member, Mrs. Alma Ator, were present for the business meeting.

The fall rush program and meeting dates were discussed. The chapter will meet on the first and third Tuesday nights of each month at 8 o'clock in the homes of members until further notice.

Programs were assigned to the members present.

Punch and cake were served to the group. The next meeting will be in the home of Mrs. Tommie Connor, 300 Thirty-sixth Place.

Plaids Are Prominent In Youthful Fashions

Plaids of all sizes, colors and descriptions are prominent in the fall lineup of youthful fashions. Some are horse-blanket plaids in bold colors, some are small and muted. They are seen in skirts, coats, suits, dresses, shorts and slacks, with many new variations added to the classic and always popular tartans.

Smooth As Paint



1320
36-52

UNDER your nicest dresses. A smoothly fitting slip cut on sew-easy princess lines and spiced with dainty lace. Tailored panties included.

No. 1320 with PHOTO-GUIDE is in sizes 36, 38, 40, 42, 44, 46, 48, 50, 52. Size 38, slip, 5⅝ yards of 35-inch; panties, 1⅜ yards.

Send 25c in coins for this patern to ID'S LANE, care of Snyder Daily News, Box 438, Midtown Station, New York 18, N. Y.

NEWS FROM GAIL

By MRS. V. L. CLARK

Gene Smoot was a recent visitor in Presidio.

Mr. and Mrs. Bill Miller of Grand Rapids, S.D. and Mrs. Dovie Patton of Carlsbad, N.M. and Mrs. Clyde Miller of Fluvanna visited friends in Gail recently.

Mr. and Mrs. V. L. Clark have been vacationing in Colorado. Recent guests of the Clarks were their nephew, Jerry Johnson of Fort Worth and Mr. and Mrs. J. R. Jenkins and son of Wink.

Mr. and Mrs. C. S. Harris have returned to Cisco, after spending the summer at their home here. Mr. Harris is a teacher there.

Mr. and Mrs. Eddie Stpehsn and girls of Fort Worth were recent visitors of Mr. and Mrs. Allen Stepehns and Mike. The group along with Mr. and Mrs. Rube Smith of Big Spring and Larry Reeder of Gail attended the rodeo in Roaring Spring.

Mrs. Alton Milliken and Marchita of Fluvanna visited recently with Mrs. Doris Rudd.

Mr. and Mrs. Luther McCollum and Diane spent the weekend in Hamblin.

Mr. and Mrs. Byron Pierce were in Lubbock last week. Mr. Pierce attended a county agent meeting there.

Mr. and Mrs. Ernest Turner and Mr. and Mrs. T. G. Hudson spent last week in Hico visiting the M. J. Taylors and Tom Hudsons.

Mr. and Mrs. Day Dunbar of Lamesa and Mrs. E. R. Dunbar and Raymond of Munger visited Mr. and Mrs. J. A. Jones Saturday.

Mr. and Mrs. Frank Miller visited recently in Oklahoma and Missouri.

Miss Kay Ransone has returned to her home in Pecos after spending several weeks with her father L. H. Ransone.

Mr. and Mrs. Edward Rinehart formally of Long Beach, Calif., and now of Snyder visited Mrs. Rinehart's parents, Mr. and Mrs. Jim Hendricks Friday. Mr. Rinehart was stationed in the navy in California.

Mr. and Mrs. Arch Odom of Fluvanna spent Monday with the O. D. Jackson family.

Miss Carol Patterson spent several days last week with her grandparents the Mert Pattersons of Fluvanna.

Mr. and Mrs. Aubrey Rogers and Ray spent the Labor Day weekend in Ruidoso, N.M.

Mr. and Mrs. Billy Holley and Evelyn Ann spent the weekend in Hico visiting relatives.

Weekend guest of the Buddy Sharp family were Miss Doris Franklin of Knapp, Sonny and James Gill of Union, Mrs. E. E. Robinson and Jerry and Mr. and Mrs. P. M. Hallmark and sons of Kileen, Rusty Ramage of Fort Hood, Lavis Todd of Knapp and Miss Effie Stewart of Plains community.

Quite a few Borden County people attended the wedding of Miss Dorothy Jean Beal and Bobby Jack Middleton in Lamesa on August 27th and Miss Janice Ernest and Borden Reeder in Snyder on August 30th. Miss Beal is a granddaughter of the J. H. Beals of Gail and Borden is the son of Sheriff and Mrs. Sid Reeder of Gail.

Mr. and Mrs. Gene Miller of Dallas spent the weekend with Mr. and Mrs. Paul Logsdon and Glen.

Guest of the Byron Pierces over the weekend were the Rev. and Mrs. A. J. Martin and the Rev. Jerry Stewart of Snyder and Dean Morgan of Midland.

Mrs. John Dennis and children were in Lubbock Friday.

Mr. and Mrs. J. A. Jones visited relatives around Lamesa Sunday and Monday.

Mrs. Cargile Is Hostess For Meeting

The Iota Psi Chapter of Epsilon Sigma Alpha Sorority held its first regular meeting of the year last night in the home of Mrs. Mary Nell Cargile at 1915 Coleman.

Following the opening ritual by the newly elected president, Mrs. Laverta Lovell, a business meeting was held during which plans for the coming year were discussed.

Other officers for the chapter this year include Mrs. Anita Payne, vice president; Mrs. Jean Everett, secretary; Mrs. Shirley Bowers, treasurer; Mrs. Gwen McLaughlin, historian; Mrs. Margaret Wood, parliamentarian.

Committee chairmen include Mrs. Mary Pitner, program; Mrs. Anita Payne, social; Mrs. Faydean Hart, publicity; Mrs. Avanell Corbell, contact; Mrs. Mary Nell Cargile, Jonquil Girl; Mrs. Jean Everett, ways and means; Mrs. Margaret Wood, educational director; Mrs. Gwen McLaughlin, welfare.

Refreshments of sandwiches, potato chips, nuts and cake were served by Mrs. Cargile to Mrs. Shirley Bowers, Mrs. Faydean Hart, Mrs. Maxine Lipscomb, Mrs. Laverta Lovell, Mrs. Gwen McLaughlin, Mrs. Mary Pitner, Mrs. Margaret Drum, Mrs. Jean Everett, Mrs. Avanell Corbell, Mrs. Jenell Beasley and Mrs. Margaret Wood.

The next meeting of the chapter will be a rush party on Sept. 17, with Mrs. Jean Everett as hostess.

Rep. Edith Green Serves Second Term

By JANE EADS

WASHINGTON — Rep. Edith Green (D-Ore), serving her second term in Congress, says women candidates for public office ask no quarter and expect none.

"If anything, their constituents treat women a little rougher than they do the men," the able lawmaker and former teacher explains. "All we do is carefully scrutinized, but our technique for getting things done is no different from a man's. There's no difference in the framework of reference through which we look at our legislative job."

Mrs. Green is the wife of Arthur N. Green, a retired Portland business man. The mother of two sons and a recent grandmother, she was a teacher in the Salem elementary and junior high schools for 14 years. She first became actively interested in politics during the seven years she served as state legislative chairman of the Oregon Congress of Parents and Teachers and as public relations director for the Oregon Education Assn.

In 1952 she was persuaded to run for secretary of state. She was defeated, though she carried her own district, largely the city of Portland. She had better luck in 1954 when she ran for Congress. Her husband helped with the campaign.

"A woman couldn't be in politics without the cooperation and support of her husband and family," she says. Mrs. Green hasn't had much time for homemaking or hobbies during the past 10 years. The family eats most meals out. She's "on the Hill" from 8 or 9 a.m. until 11 p.m. some nights, six days a week. On Sundays she brings her dictaphone machine home to catch up on correspondence. She's also much in demand for speeches in various parts of the country.

"This summer has been especially busy, but I've managed to get in three games of tennis with my husband and son," she said. "I won a letter in tennis at college and occupied first spot on the Salem tennis team."

A marinade for seafood, meat or vegetables is usually made of vinegar (or lemon juice) and salad oil.

Visit Your Friendly Premier Station

AUGUSTINE'S SERVICE
Clairemont Highway
Augustine Bonilla-Operator

SAVAGE SERVICE
Lamesa Highway
Russell Savage, owner

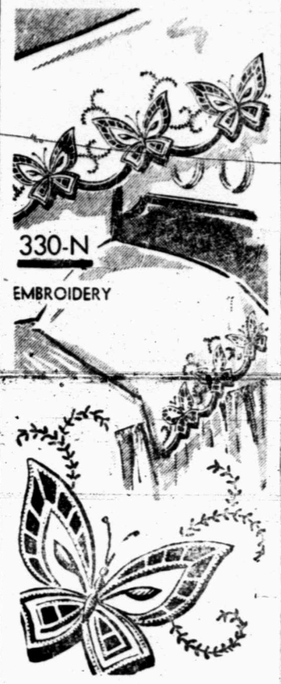
FERRELL'S SERVICE
Lamesa Highway
O. L. Ferrell, owner

JERRY'S SERVICE
Big Spring Highway
Jerry A. Rose, Operator

TATE'S SERVICE
Hermleigh, Texas
Donald R. Tate, Operator

CLEANED & PRESSED
Plain Dresses.....1.00
Suits..1.00 Pants..50c
CASH & CARRY PRICES
THOMPSON CLEANERS
No. 1—1003 24th St. No. 2—1405 Ave S

Cutwork Embroidery



This beautiful butterfly cut-work is fascinating to embroider when worked either in white or color. No. 330-N has hot-iron transfer — 4 motifs, each 18 inches x 4 inches.

Send 25 cents in coins for this pattern to MARTHA MADISON care of Snyder Daily News, Box 438, Midtown Station, New York 18, N.Y.

Carrots 'N Potatoes

Ever add grated carrots to potato salad? Gives pleasant color, especially when diced green pepper or parsley accompany the carrots.

P-TA COUNCIL TO MEET THURSDAY

An important meeting of the City Parent-Teachers Association Council will be held Thursday afternoon.

The meeting is set for 1:30 p.m. in the school administration building. All City P-TA Council officers and committee chairmen are being urged to attend.

Two Honored Here At Birthday Dinner

Mrs. Franklin Pruitt and grandfather, B. O. McDow, both of Snyder, were honored with a birthday dinner here Sunday at the home of Mr. and Mrs. Earl McDow.

The two were born 59 years apart.

Out of town guests were Mr. and Mrs. J. H. Trussell and Tommy, Hale Center, and Ray Pruitt, Fort Worth. Afternoon callers were Mrs. Pauline Scribner and Kathy, Mrs. Jeff DeShazo, both of Snyder, and Mrs. Bea Forkner, Odessa.

Hermleigh P-TA Meets

HERMLEIGH — The Hermleigh Parent-Teacher Association held its first session of the 1957-58 school year Monday night in the high school auditorium.

Mrs. R. C. Young, president, headed the meeting, which was opened with a prayer by O. B. Paty, superintendent of schools.

Mrs. Frank Nachlinger, secretary, read minutes of the last meeting, held in May. A treasury report was given by Mrs. O. C. Darden.

Four songs were sung by Viola Rocmisch, Patsy Whyit, and Twila Jackson.

Refreshments were served in the school cafeteria.

WHAT'S GOING ON

RAY PRUITT, Fort Forth, visited during the weekend with his brother FRANKLIN PRUITT, and his family at 1109 Twenty-first Street.

MR. AND MRS. R. C. RAINWATER and family, 201 Twenty-fourth Street, entertained guests from Long Island, N. Y., and Albany and Fort Worth, Tex., over the weekend.

MR. AND MRS. H. A. RANDELL, 203 Twenty-fourth Street, returned Tuesday after three weeks vacation visiting her daughter and son-in-law, LEON COOMBS, in Farmington, N. M., and on a fishing trip in Colorado.

Kenny Riley Is Honored At Party

CANYON — Kenny Riley was honored on his sixth birthday Thursday afternoon with a party given by his mother, Mrs. Margaret Riley, in Towie Memorial Park in Snyder.

Favors were miniature animals and suckers. The birthday cake was topped with a miniature circus.

Cake and ice cream were served to the honor guest, Michael Kerley, Don, Janet Ann, and Skeet Kimbrell; Dean and Kay Boatman, and Norma Clayton.

Mothers helping Mrs. Riley were Mrs. Bruce Kerley and Mrs. Bill Labenske.

Cook pitted dates in orange juice until they are soft and the orange juice is absorbed. Use as a filling for a white cake; cover with chocolate frosting.

If you put medium-sized sweet potatoes into a hot oven, they'll bake in about half an hour.

Grandmother Now Has 133 Grandchildren

CORNWALL, Ont. (AP)—Newly-born Nicole Constantineau is the 124th grandchild for Mrs. Alsime Bazinet. She has nine great-grandchildren.

At 62 years of age Mrs. Bazinet has seen 16 of her 17 children — one died — married and raising families. She says she knows the names of all her descendants, but sometimes forgets their ages. Baby Nicole for instance, is one of 16 children in the family of Mr. and Mrs. Ernest Constantineau here.

Mrs. Bazinet has lived in Cornwall since the death of her husband 10 years ago caused her to give up a farm. She's always ready to help her family in the cases of new arrivals or sickness.

"I help them when I can," she says, "but I never give advice. They must make their own lives."

She cannot understand present-day families of only one or two children.

"A big family is a good thing," she says. "When the baby comes, the bread will come."

The largest family gathering in recent years brought 70 grandchildren together, but Mrs. Bazinet doubts whether the entire family could meet at the same time without hiring a hall.

Add Blueberries

Add a cup of blueberries to a package of lemon chiffon pie filling; mix; garnish with sweetened whipped cream and more berries.

For a party: Pack ice cream into a fancy mold and put in your freezer. Unmold it just as you would a gelatin dessert — by dipping quickly in hot water and then turning out.

WOMEN'S CALENDAR

THURSDAY

Gamma Upsilon Chapter of the E. S. A. will meet Thursday in the home of Mrs. C. U. McDaniel, Jr., 2107 Forty-second Street, at 7:30 p.m.

Snyder Book Review Club meets at Martha Ann Woman's Club, 3 p.m.

St. Elizabeth's Altar Society meets at the church, 8 p.m.

Knits Come In Many Popular Variations

Knits are popular for fall in all variations — wool, cotton or silk, in one and two-piece dresses, coats and sweaters. College girls love them, being especially fond of the new cotton knits which are so easy to launder, don't sag and keep their shape after washing.

Mozzarella cheese is now available in many grocery markets. Try this Italian way with it; rub a slice of crusty bread with a clove of garlic; add a slice of Mozzarella and an anchovy fillet and broil until the cheese melts.

Midland Man Lost 25 Pounds With Barcentrate

Dutch Snead, 1102 W. Kentucky, Midland, Texas, wrote us as follows:

"I am happy to endorse Barcentrate. I lost 25 pounds on three bottles. I am now taking it for a tonic, more than as a reducing aid. Usually when I have tried a reducing aid, I have always been tired and run down, but not with Barcentrate. It decreases my appetite, instead of increasing it."

Get Bercentrate from any Texas druggist. If the very first bottle doesn't show you the way to take off ugly fat, quickly, easily and without starvation diet, return the empty bottle for your money back.



People who can easily pay any price say:

"Pay more...what for? Ford's the buy!"

Why? Because this 1957 Ford gives you the advanced features, the solid ride, the effortless handling that you once expected to find *only* in expensive cars. And when it comes to looks, where in all the world can you find fresher styling than in the sculptured-in-steel lines of this new Ford?

Ford's superiority is evident in many places. In the vital rear axle, the pinion gear that turns the rear wheels is *straddle-mounted* . . . supported *between* two anti-friction bearings instead of being "overhung" from a single bearing. This makes operation quieter, smoother and longer-lasting. It's a feature that Ford shares with only one other car maker—Rolls Royce.

Or consider Ford's famous V-8 engine. No other manufacturer in the industry today electronically balances *every* V-8 engine, while operating under its *own* power, the way that Ford does. This means you get a smoother-running engine—the finest V-8 in Ford's 25 years of V-8 leadership.

These are only a few of the important hidden values that are yours in the new kind of Ford. But they indicate why so *many* people who can pay almost any price for a car—people who have driven expensive cars for years—are buying Ford today. Action Test this great performing car at your Ford Dealer's just once and you too, will ask, "Pay more . . . what for?"

YOU CAN SPEND HUNDREDS MORE... BUT YOU CAN'T BUY BETTER THAN THE NEW KIND OF **FORD**

WILSON MOTORS

1615 26th St. Phone 3-6351

JOE PALOOKA



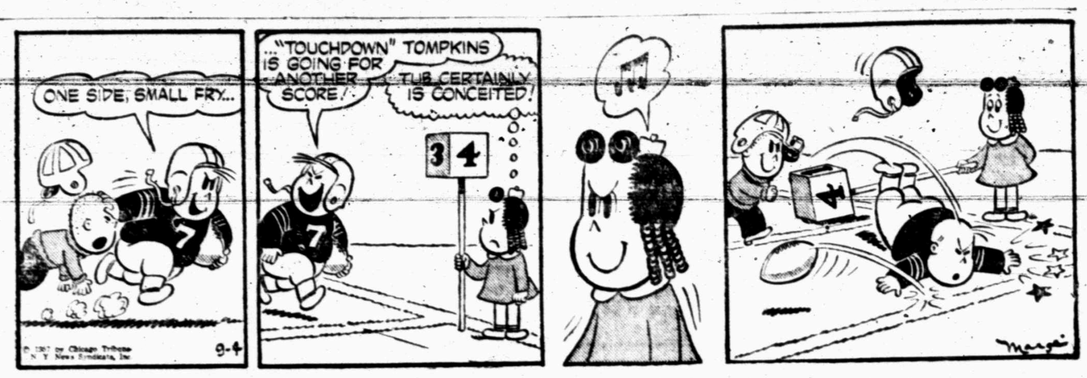
REX MORGAN



MARY WORTH



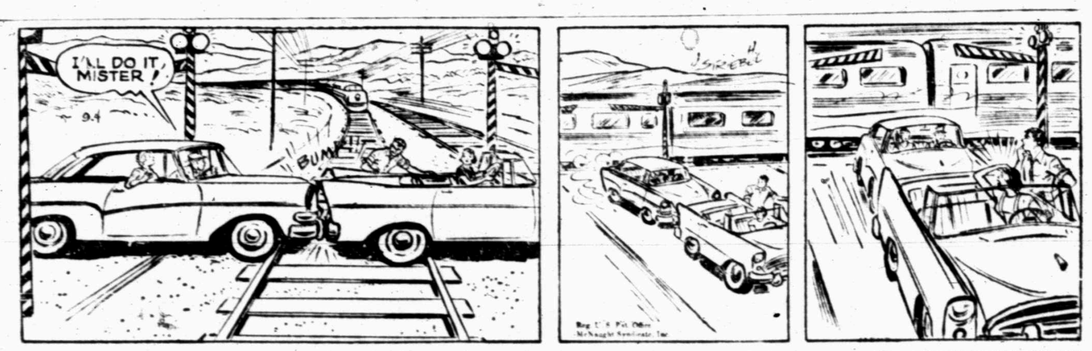
LITTLE LULU



SCORCHY SMITH



DIXIE DUGAN



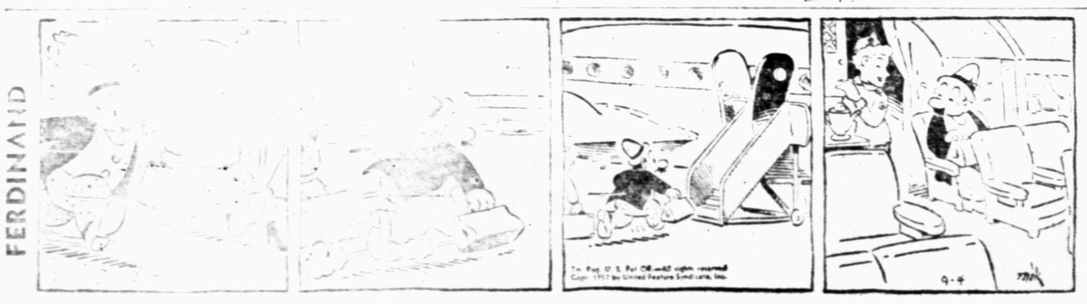
OKAY DOAKS



THE SAINT



FERDINAND



DICKIE DARE



HALF ACRE CASTLE



KERRY DRAKE



GRANDMA



MISS YOUR

PAPER!

DIAL

3-5486

Week Days Before . . . . 7 p.m.

Sundays Before . . . 10 a.m.

Crossword Puzzle

ACROSS

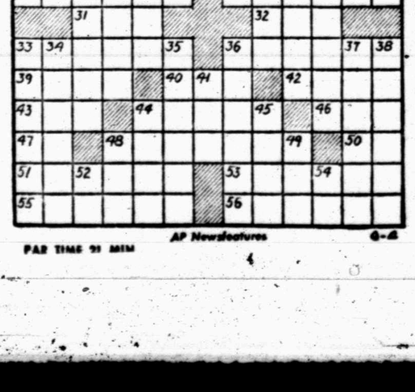
1. Negligent
7. Glass container
13. Not subject to
14. Repugnant
15. Therefore
16. Type of perfection
18. Godly person: abbr.
19. Girl's name
21. Singing voice
22. Greek letter
23. Swimming bird
25. Corrode
26. Proof reader's term
27. Usher
29. On land
31. Finial
32. Electrified particle
33. Of So. Amer. mts.
36. Results
39. Look slyly
40. Yale
42. Weight allowance
43. Stuff
44. Sorrow
46. Short sleep
47. Comparative ending
48. Unknitted
50. Calcium symbol
51. Contradict
53. Foolish talk
55. Hums
56. Ridicules

DOWN

1. Live
2. Large migration
3. Myself
4. Mischievous child
5. Small quarrel
6. Highway
7. Capital of Colombia
8. Scent
9. Metal
10. Toward
11. Gloss
12. Landed property
17. Literary bits
20. Assented
22. Student of a certain school
24. Russian coin
26. Loud cry
28. Narrow inlet
30. Term of respect
33. Add
34. Closer
35. Gives strength to
36. Meadows
37. Inquiry for lost goods
38. Leaves of a calyx
41. Recline
44. Portal
45. Flowerless plant
48. Went swiftly
49. Expire
52. Proceed
54. Brother of Odin

A	P	E		T	E	L	A		P	A	R	T
R	E	L		H	E	E	L		A	L	E	E
C	R	I	M	I	N	A	L		R	O	A	D
		G	A	R		P	O	S	S	E	S	S
D	A	I	N	T	Y		W	A	N			
A	L	B		Y	E	N		D	I	R	G	E
M	A	L	E		W	A	R		P	E	N	D
P	R	E	X	Y		N	E	E		B	A	G
		A	I	D		I	M	P	U	T	E	
S	C	A	M	P	E	R		M	E	T		
C	A	D	I		C	E	M	E	N	T	E	D
A	T	E	N		K	N	O	T		A	X	E
T	O	N	E		S	O	W	S		L	E	W

Solution of Yesterday's Puzzle



PAR TIME 21 MIN

AP Newsfeatures

9-4

DENNIS THE MENACE



"SEE? I DON'T LOOK LIKE ME AT ALL!"

MODEST MAIDENS

Trademark Registered U. S. Patent Office



"I see you had a very nice time at the beach this summer, Diane!"

Negro Girl Tied To Bed

NACOGDOCHES (AP)—A Negro girl, 7, faced amputation of her hands today as a result of an infection blamed on having been tied between two beds.

A physician said both hands probably would have to be removed.

Officer Charles Coleman quoted the child's mother, 39, as saying the girl developed a rash and blisters on her hands after she was tied by her wrists and feet between two beds four weeks ago.

The officer said the mother accused her husband of tying the girl up. He said the stepfather told him the mother lashed the girl between the beds.

Coleman said the flesh on the child's fingers had been eaten away by the infection. No charges were filed.

Man Spends 2 Days In Elevator Shaft

FORT WORTH, Tex. (AP)—Richard Chambers was in serious condition today after being found at the bottom of an elevator shaft where he had lain two days crying for help.

Chambers, 32, told police he fell into the shaft while seeking a place to sleep. The building was being torn down.

An unidentified woman stopped two policemen yesterday and said she thought she heard a baby's cry coming from the building. Police investigated and found Chambers.

Hospital attendants said he suffered a broken leg and severe cuts.

KSNY RADIO LOG

1450 kc

MUTUAL BROADCASTING SYSTEM

WEDNESDAY EVENING

6:00—News
6:15 Local News
6:20—Frontier Bonanza
6:30 Gabriel Heater
6:35—Dinner Date
7:00—News
7:05—Mystery
7:30—News
7:35—Star of Today
7:45 Date 'til Eight
8:00 News
8:05 Sportscast
8:15 Rhythm at Random
8:30—News
8:35—Rhythm at Random
9:00—News
9:30—Rhythm at Random
9:30—News
9:35—Rhythm at Random
10:00 News
10:15 Night Watch
10:55 Ford Final
11:00 Sign Off

THURSDAY MORNING

6:00 Sign On
6:00 Musical Clock
6:35—Musical Clock
7:00—Farm News
7:05—Musical Clock
7:30 News
7:45 Time, Tunes & Temp.
8:00 According To The Record
8:05 Home News
8:15 Musical Bouquet
8:25 Five Minutes wit hthe Master
8:30—News
8:35—Coffee Time
9:00—News
9:15 Morning Devotional
9:30 News
9:35—Morning Melodies
10:05—Morning Melodies
10:30—News
10:35—Queen For A Day
11:00 News
11:05—Piggly Wiggly Time
11:15 Guest Time
11:20 News Headlines
11:22 Guest Time
11:50 Greenstamp Jackpot

THURSDAY AFTERNOON

12:00—News
12:15 Luncheon Melodies
12:30 News
12:45 Variety Time
1:00—Game of the Day
4:00—News
4:05—Red Ball Express
4:30—News
4:35—Red Ball Express
5:00—News
5:05—T B A
5:30—News
5:35—In the Mood

TELEVISION LOG

WEDNESDAY PROGRAMS

KMID-TV Channel 2 — Midland

WEDNESDAY
4:30—Lil' Rascals
6:00—Sports News, Wthr.
6:30—Code '3'
7:00—Kraft Theatre
8:00—Kruger Theatre
9:00—O Henry Playhouse
9:30—This is your Life
10:00—News
10:10—Jax Spts. Wth.
10:20—Late Show
12:00—Sign Off
THURSDAY
7:00—Today
8:00—Arlene Francis Show
8:30—Treasure Hunt
9:00—Romper Room
9:30—Truth Or Consequences
10:00—Tic Tac Dough
10:30—It Could Be You
11:00—Tex and Jinx
11:30—Club "60"
12:30—Bride & Groom
1:00—NBC Matinee
2:00—Queen For A Day
2:45—Modern Romances
3:00—Comedy Time
3:30—Matinee Showcase
4:30—Two Gun Playhouse
5:30—Lil' Rascals
6:00—Sports
6:15—News
6:25—Weather
6:30—INS Sports
6:45—Don Smott Report
7:00—People's Choice
7:30—High-Low
8:00—Video Theatre
9:00—Best of Groucho
9:30—Dragnet
10:00—News
10:10—Weather
10:15—Sports
10:20—The Late Show
12:00—Sign Off

KEDY-TV Channel 4 — Big Spring

WEDNESDAY
4:30—Topper
5:00—Looney Tunes
5:15—Comedy Theatre
5:45—Looney Tunes
6:00—Cosden Farm
6:15—News, Sports
6:30—Channel 4 Calling
7:00—The Pendulum
7:30—I've Got A Secret
8:00—20th Century Fox
9:00—Vic Damone Show
10:00—Royal Playhouse
10:30—News, Wthr, Spt
11:00—Movie
12:00—Sign Off
THURSDAY
6:55—Sign On
7:00—Captain Kangaroo
7:45—C B S News
7:55—Local News
8:00—Garry Moore
8:30—Godfrey Time
9:30—Strike It Rich
10:00—Hotel Cosmopolitan
10:15—Love of Life
10:30—Search for Tomorrow
10:45—Timely Topics
11:00—Network News
11:10—Stand & be Counted
11:30—As the World Turns
12:00—Our Miss Brooks
12:30—Noon News
12:45—Houseparty
1:00—The Big Payoff
1:30—The Verd. Is Yours
2:00—Brighter Day
2:15—Secret Storm
2:30—Edge of Night
2:30—Edge of Night
3:00—Jimmy Dean
3:30—Police Call
4:00—Home Fair
4:15—Beauty School
4:30—Topper
5:00—Looney Tunes
5:15—Comedy Theatre
5:45—Looney Tunes
6:00—News
6:15—Doug Edwards
6:30—Susie
7:00—Bob Cummings
7:30—Climax
8:30—Talent Scouts
9:00—Code Three
9:30—Playhouse "90"
11:00—News, Wthr, Spt
11:30—Chicago Wrestling
12:30—Sign Off

KRBC-TV Channel 9 — Abilene

WEDNESDAY
5:10—Roy Rogers
6:00—News
6:15—Sports
6:25—Weather
6:30—Helen O'Connell
6:45—NBC News
7:00—Kraft Theatre
8:00—This is your Life
8:30—On The Farm
9:00—Byline
9:30—Waterfront
10:00—News
10:10—Weather
10:15—C-Performance
11:30—Sign Off
THURSDAY
6:55—Daily Devotions
7:00—Today
8:00—Home
9:00—The Price is Right
9:30—Truth or Consequences
10:00—Tic Tac Dough
10:30—It Could be You
11:00—Tex & Jinx
11:30—Club 60
12:30—Bride & Groom
1:00—Matinee Theatre
2:00—Queen For A Day
2:45—Modern Romances
3:00—Comedy Time
3:30—Com. Performance
4:30—Crusader Rabbit
4:55—Hiram Sneezweed
5:10—Roy Rogers
6:00—News, Spts., Wthr
6:25—Weather
6:30—Williams-Valli Show
6:45—NBC News
7:00—People's Choice
7:30—High Low Quiz
8:00—Video Theatre
9:00—You Bet Your Life
9:30—Dragnet
10:00—News
10:10—Weather
10:15—C-Performance
11:30—Sign Off

KCBD-TV Channel 11 — Lubbock

WEDNESDAY
4:30—Six Gun Theatre
5:30—Looney Tunes
5:45—Hospitality Time
6:00—News, Spts. & Wthr
6:10—Weather
6:15—Here's Howell
6:30—Disneyland
7:30—Navy Log
8:00—Father Knows Best
8:30—Masquerade Party
9:00—This Is Your Life
9:30—Famous Theatre
10:00—Crossroads
10:30—News
10:39—Weather
10:45—Sports
10:50—Movie
THURSDAY
7:00—Today
8:00—Home
9:00—The Price is Right
9:30—Truth Or Consequences
10:00—Tic Tac Dough
10:30—It Could Be You
11:00—Tex and Jinx
11:30—Club 60
12:30—Bride & Groom
1:00—NBC Matinee
2:00—Queen For A Day
2:45—Modern Romances
3:00—Channel 11 Matinee
4:30—Roy Rogers
5:30—Looney Tunes
5:45—Hospitality Time
6:00—News & Sports
6:10—Weather
6:15—Here's Howell
6:30—Cisco Kid
7:00—People's Choice
7:30—High-Low
8:00—Lux Theatre
9:00—Best of Groucho
9:30—Dragnet
10:00—Dateline Europe
10:30—News, Wthr. Spts
10:50—Movie

KPAR-TV Channel 12 — Sweetwater

WEDNESDAY
4:30—Topper
5:00—Looney Tunes
5:15—Comedy Theatre
5:45—Looney Tunes
6:00—News, Spts, Wthr
6:15—Doug Edwards
6:30—My Friend Flicka
7:00—The Millionaire
7:30—I've Got A Secret
8:00—20th Century Fox
9:00—Vic Damone Show
10:00—Silent Service
10:30—News, Wthr, Spt
11:00—Movie
12:00—Sign Off
THURSDAY
6:55—Sign On
7:00—Captain Kangaroo
7:45—CBS News
7:55—Local News
8:00—Garry Moore
8:30—Godfrey Time
9:30—Strike It Rich
10:00—Hotel Cosmopolitan
10:15—Love of Life
10:30—Search for Tomorrow
10:45—Timely Topics
11:00—Network News
11:10—Stand & be Counted
11:30—As the World Turns
12:00—Our Miss Brooks
12:30—Noon News
12:45—Houseparty
1:00—The Big Payoff
1:30—The Verd. Is Yours
2:00—Brighter Day
2:15—Secret Storm
2:30—Edge of Night
3:00—Jimmy Dean
3:30—Police Call
4:00—Home Fair
4:15—Beauty School
4:30—Topper
5:00—Looney Tunes
5:15—Comedy Theatre
5:45—Looney Tunes
6:00—News
6:15—Doug Edwards
6:30—Susie
7:00—Town & Countr
7:15—Country Time
7:30—Climax
8:30—Talent Scouts
9:00—Code Three
9:30—Playhouse "90"
11:00—News, Wthr., Spt
11:30—Chicago Wrestling
12:30—Sign Off

KDUB-TV Channel 13 — Lubbock

WEDNESDAY
4:30—Topper
5:00—Looney Tunes
5:15—Comedy Theatre
5:45—Looney Tunes
6:00—News, Wthr. Feature
6:15—Doug Edwards
6:30—My Friend Flicka
7:00—The Millionaire
7:30—I've Got A Secret
8:00—20th Century Fox
9:00—Vic Damone Show
10:00—Silent Service
10:30—News, Wthr. Spt
11:00—Movie
12:00—Sign Off
THURSDAY
6:55—Sign On
7:00—Captain Kangaroo
7:45—CBS News
7:55—Local News
8:00—Fred Waring Show
8:30—Godfrey Time
9:30—Strike it Rich
10:00—Hotel Cosmopolitan
10:15—Love of Life
10:30—Search for Tomorrow
10:45—Timley Topics
11:00—Network News
11:10—Stand & be Counted
11:30—As the World Turns
12:00—Our Miss Brooks
12:30—Noon News
12:45—Houseparty
1:00—The Big Payoff
1:30—The Verd. Is Yours
2:00—Brighter Day
2:15—Secret Storm
2:30—Edge of Night
3:00—Jimmy Dean
3:30—Police Call
4:00—Home Fair
4:15—Beauty School of Air
4:30—Topper
5:00—Looney Tunes
5:15—Comedy Theatre
5:45—Looney Tunes
6:00—Local News
6:15—Doug Edwards
6:30—Whirly Birds
7:00—Bob Cummings
7:30—Climax
8:30—Talent Scouts
9:00—State Trooper
9:30—Playhouse "90"
11:00—News, Wthr., Spt.
11:30—Chicago Wrestling
12:30—Sign Off



CITY RECEIVES CITATION—A plaque honoring Snyder's traffic safety record for 1956 was presented at noon yesterday to Snyder Mayor Harold Bennett, left above, by Ross Kemp, district safety director of the Texas Highway Patrol. The plaque was presented because Snyder had no traffic deaths during 1956, and for Snyder's achievements in traffic accident reduction. (Lee Watson photographs)



SCHOOL PLAQUE PRESENTED—Ross Kemp, safety director for this district of the Texas Highway Patrol, is shown above presenting to Dr. C. L. Yarbrough, superintendent of Snyder schools, a plaque for the school's traffic safety education program during 1956. The plaques to the city and school were awards of the National Safety Council, made on the basis of an analysis of traffic safety measures taken here during the past calendar year.

Forming Of Traffic Group Urged

A strong recommendation that a Citizens Traffic Commission be organized here acompanied the presentation yesterday of achievement awards in safety for 1956 to the City of Snyder and the Snyder School System.

The awards were presented by the National Safety Council, with Ross Kemp, safety director of this district of the Texas Highway Patrol, making the actual presentations to Harold Bennett, mayor, and Dr. C. L. Yarbrough, superintendent of schools.

Snyder was one of the seven cities in this district to receive such a plaque, and was the only city in the seven in the district to receive two plaques.

An inventory of Snyder's traffic safety measures and statistics was used by the National Safety Council in determining presentation of the awards.

In one category, Snyder made a score of 100 points of a possible 100 points in the national Safety program. That was in deaths in traffic in the city. During 1956 there were no deaths. Previously there had been no deaths in Snyder during 1953, six in 1954, and one in 1955.

In the overall reported performance of Snyder a gain of from 54.3 percent of the possible 100 points during 1955 to 61 percent in 1956 was made. T. L. Steele, police chief, is the inventory representative for Snyder.

"Public safety organization is the department in which Snyder is weakest," Kemp said.

Snyder has no public safety organization outside of the officials charged with traffic patrolling, Kemp said.

He recommended that a safety organization of citizens be formed here, and that a public safety education program be carried out.

In the analysis, the National Safety Council recommends that Snyder adopt the following nine measures to improve traffic safety here:

1. That [illegible] be marked with center lines, and that crosswalks at 96 intersections be indicated.

2. That studies might be undertaken to justify the expansion of the through (arterial) street system.

3. That 20 miles of paved streets have modern type lighting in order to meet the evaluation measure.

4. That the miles of streets with restricted parking be increased.

5. That a study be made to determine the feasibility of using vehicle actuated type traffic signals at isolated intersections.

6. That the city consider installation of pedestrian signals at signalized intersections because of their educational value and the fact that they help increase the capacity of an intersection.

7. That the municipality's parking meter revenues be used exclusively for off-street parking development and other traffic improvements.

[illegible] this group reported 750 off-street parking spaces per 1,000 vehicles. This indicates, that Snyder needed at least 60 spaces per 5000 vehicles to avoid deterioration of [illegible] city's commercial or [illegible]

parking authority have the right to condemn property for the development of off-street parking facilities.

Recommendation that a stronger safety program be used in the schools, with emphasis on safety patrols, student driver education to all eligible students, and a wider use of student accident data be made available for study.

SEWALL HOUSE PAINTS
For Every Purpose
Picture Framing · Wall Paper
Artist Supplies
TATUM'S
HOUSE OF COLOR
2513 A... [illegible] 5

Member Texas Optometric Association
Drs. Blum and Nesbit
OPTOMETRISTS
1825 25th. St.
Phone 3-3992

Tough Fight On Bus Lands Six In Jail

NEW YORK (AP)—A bat-swinging, rock-throwing brawl on a Manhattan bus landed two women and four men in police cells today on a variety of charges.

When the fight was over, a baseball bat, a rawhide leather mallet, a rubber hose filled with sand and taped at both ends, a knife and 10 large rocks were found in and around the battered bus. The bus windows were shattered by a rock barrage.

Two men were taken to a hospital, one of them a peacemaker who is in critical condition with a skull injury.

Nine frightened passengers scurried for safety through a rear window of the bus as the battle raged last night.

The melee started as an argument between two women on a street late yesterday, led to a fist fight between the husbands of the two women and eventually developed into a full-scale brawl on the bus, police said.

The victim critically injured was Gene Lowe, 24, who has been going to school to improve his eligibility rating for appointment to the police force.

Former Snyder Man In Fair Condition After Auto Accident

A. N. Wood of Odessa, formerly of Snyder, was reported in fair condition in Medical Center at Odessa after having suffered injuries in an automobile acident last week.

Wood, 47, suffered a broken shoulder blade, punctured lung, kidney injury, and all ribs on one side broken in the acident, which ocurred last Tuesday, near Notrees.

The collision occurred when Wood was alone in the car he was driving and collided with a pickup which ws pulling a truck and turning around on the highway.

Wood is the father of Mrs. A. G. Howell, Lamesa highway. He was a resident of Snyder about three years and only recently moved to Odessa.

Day For Onlookers

SAN FRANCISCO (AP) — The Board of Supervisors has proclaimed tomorrow Sidewalk Superintendent Day.

TOT-2-TEEN
BUY NOW FOR FALL!
Complete Outfits
(Infants Thru Teens)
"We Give Buccaneer Stamps"
2617 AVE. S
SNYDER, TEXAS

MORE PEOPLE DRIVE CHEVROLETS THAN ANY OTHER CAR



New Chevrolet Bel Air Sport Coupe with spunk to spare!

Great to have—and only Chevy's got 'em!

Chevrolet's the only leading low-priced car with *any* of these fine advances—and the only car at any price with *all* of them!

BODY BY FISHER. You get more to be proud of in Chevrolet. No other low-priced car is quite so beautifully or substantially built, down to the last detail.

SHORTEST STROKE V8. This helps explain Chevrolet's smooth and lively V8 ways. Short-stroke design also means less piston travel, longer engine life. Here's super-efficient power with plenty of vim and vigor!

STANDARD BALL-RACE STEERING. Chevy's Ball-Race steering gear mechanism is virtually friction-free! That means easier parking, surer control, more relaxed driving.

POSITRACTION REAR AXLE*. When one rear wheel slips in mud, snow or ice, the wheel with the traction *grips*, and you keep on going. More peace of mind for you in America's surest footed car!

TRIPLE-TURBINE TURBOGLIDE*. The silkiest automatic drive anywhere! You move from standstill to top cruising speed in one gentle stream of motion. Special "Grade Retarder" position saves braking on hills.

MORE BESIDES! Chevy's the only low-priced car, too, with important details like crank-operated vent windows, hydraulic valve lifters and *lacquer* finish. See all the exclusives, big and little, at your Chevrolet dealer's!

*Optional at extra cost

AIR CONDITIONING—TEMPERATURES MADE TO ORDER—AT NEW LOW COST. GET A DEMONSTRATION!

CHEVROLET

GET A WINNING DEAL ON A NEW CHEVY—THE GETTING'S EXTRA GOOD!

Only franchised Chevrolet dealers CHEVROLET *display this famous trademark*

See Your Local Authorized Chevrolet Dealer

SPORTS

168 BOYS INTRODUCED

1,000 Attend Tiger Preview

About 1,000 fans attended the 1st annual Tiger Preview, sponsored by the Quarterback Club, last night at Tiger Stadium.

Members of the five local teams numbering 168 boys were introduced along with the coaches, student managers, and cheer leaders.

Introduced were the 7th and 8th grade teams at the Junior High, and the Freshmen, "B" team and varsity at the High School.

The 7th grade had the biggest squad — 36. The 8th Grade and Freshman teams had 35 each, the B team 29 and the varsity 33.

Each player was introduced individually. The varisty team was "spot-lighted" during its introduction ceremonies.

Following are the squad members of each team, their coaches and student managers.

7TH GRADE

Ends — Tim Hardin, Malcom Bolger, Dean Howard, Steve Perine, Luke Nigliazzo, Jerry Kruse.

Tackles — Billy Kitchings, Johnny Floyd, Riley Boothe, Pete Greene, Jimmy Walker, Jerry McDewell, Jimmy Johnson, Mitchell Duke, Albert Rainwater.

Guards — Weldon Duke, Roy Taylor, Robert Meyer, Robert Ezell, William Robinson, Fred McDonald.

Centers — Phil Berry, Kenny Wellborn, Dimingo Pena, Nahum Tate.

Quarterbacks — Darrell Aldridge, Howard Davis, Dalton Walton.

Halfbacks — Gail Reed, Wayne Key, Mike Murphy, Jamie Crosson, Jimmy Taylor, Stuart Long.

Fullbacks — Richard Smith, Pat LaFountain, Bob Pena.

Coaches — Bill Hartsfield and Ned Underwood.

Student manager — Joe King.

8TH GRADE

Ends — Johnny Wilber, Freddie Miller, Darrell Rains, Spencer Dyer, Tommy Boothe, Kenny Roach, Donnie Frazier.

Tackles — Joe Burns, Dahle Edelman, Tommy Stephens, Truett Burns, Charles Deere, Tom Romero.

Guards — Ray Grimmett, Don Owen, Bill Weaver, Dickie Simpson, Larry Lindsey, Bob Smith.

Centers — Larry McNair, Joe Robertson, Kenneth Cavitt.

Quarterbacks — Steve Free, Eddie Phy.

Halfbacks — John Best, David Gan, Mike Morris, Jackie White, Joshua John, Butch Browning, Gilbert Hinojos, Martin Pena, George Wiley.

Fullbacks — Ronnie Merritt, Bax Galloway, David Kee.

Coaches — Ace Amos and Charlie Sparks.

Student managers — Donald Deere and Jerry Franks.

FRESHMAN

Ends — Jimmy Don Robinson, Graydon Hicks, Ronald Wylie, Morris Craig, Weldon Ware, Stanley Kruse, James White, Truman Martin.

Tackles — Tommy Minton, Junny Ivison, Alvis Casey, Henry Lowry, Keith Lloyd.

Guards — Joe Fowler, Jan Linsey, David Wiman, Roland Key, Jack McDonald, Roger McMennamy.

Centers — Reg Scarborough, Charles Cladson.

Quarterbacks — Frank Moore, Larry Patterson.

Halfbacks — Mike Moffett, John Weaver, Jesse Crawford, Mokey Hale, Robert Strickland, Charles Newman, Ronnie Maroney, Harry Bradley.

Fullbacks — John Koonsman, Billy Andrews, Billy Adams.

Coaches — J. P. Ward and Speedy Moffett.

Ends — Barry Walker, Bo Brown, Mike LaFountain.

Tackles — Bill Shoemake, Leon Deere, Johnny Richardson, Kenneth Steele, Alex Cross, Ronny Price.

Guards — Ronnie McGrew, Jimmy Huffman, Jackie Pevehouse.

Center — Jesse Allen, Devane Jones, Mickey Wharry.

Quarterbacks — Butch Niedecken, Jerry Procter, J. D. Gray.

Halfbacks — George Vandiver, Jimmy Maroney, Eddie Watson, James Fitzgerald, Coleman John, Charles Popnoe, Stanley Wooliver, Bob Taylor, Marcus Strickland, Dale Cates.

Fullbacks — Charles Cooper, Elton Durham.

Coaches — Jim Stanley and V. V. Shearburn.

Student managers — Jimmy Waterman and Lyndon Baize.

TIGERS

Ends — Dwayne Merritt, John Ward, Rex Wilson, Tony Anger, Bill Dubose.

Tackles — Bill Phillips, Larry Mullins, Jerry Davis, Ronnie Giles, Terry Lee.

Guards — Bill Jennings, Bill Crowell, James Patterson, John Burris, Gene Williamson.

Centers — Larry Page, Maxey Ware, Bill Ritchart.

Quarterbacks — Dick Martin, Richard Newman, Richard Mahan.

Halfbacks — James Vincent, James Barber, Jimmy Allen, Kenneth Drake, Bud Morgan, Eddie Dyer, John Drake, Dick Hayes, Gary Vice.

Fullbacks — Israel Hinojos, Mickey McGrew, Paul Stanley.

Coaches — John Conley, head coach, Horace Bostick, backfield coach, Hal Battle, line coach.

Student managers — Jimmy Cloud and Gay Hickman.



TIGERS IN PREVIEW—Pictured is a big proportion of the football players on hand for last night's "Tiger Preview" at Tiger Stadium. Players from 7th grade teams through the high school varsity were introduced to fans numbering about 1,000. The Tigers ran through a few plays after the introduction ceremonies as the future Tigers look on. (Lee Watson photograph)

Playing 'em One At A Time--Haney

By JOE REICHLER

NEW YORK (AP)—The Milwaukee Braves are in. They're not going to flub it again.

Red faced Fred Haney, the manager, turns pale at the mere mention of pennant. He knocks on wood, tugs at the top of each ear, spits over his left shoulder and mutters half angrily:

"I don't know anything about any pennant. The only thing I'm saying now is we're playing them one game at a time and we'll see what happens. This is the funniest league I've ever seen. One day St. Louis is in first place. Two week later, they're 8½ behind after losing 12 of 13. Who knows? The same thing can happen to us. I keep cautioning my players against over-confidence. To hell with the standings. I tell them just to go out and play today's game."

Despite Haney's conservative talk, the pennant fever in Milwaukee is at an all time high. Skeptical at first, even after the Braves finally wrested the lead from the Cardinals early in August, the good burghers of Wisconsin are convinced their heroes are as good as in the World Series.

The players themselves act like a team with the pennant in their teeth. The veterans, like Warren Spahn and Lew Burdette, have the air of conquerors who know they can't be stopped. It is this air of confidence, more so than the victories themselves, that is causing many Milwaukeeans to consider the pennant race all over but the celebrating. Never before have the loyal fans detected such an atmosphere of command, such a measure of consistency, such grim determination as this fifth Milwaukee edition of the Braves has shown this season.

It's still possible for the Braves to lose. But it's highly unlikely they will and haney knows it.

"This is not 1956," he declared. "Essentially it is the same club that lost to Brooklyn last year but in many ways it is a far different club. For one thing, the attitude is different. The team is more determined, more polished, more mature and it has worked much harder. Losing last year taught them a great deal. A team can't go through what those fellows went through last year without learning.

"Last year there wasn't a more disgusted group of players than the ones who flew back to Milwaukee after we blew the pennant in St. Louis. No one dreamed that there would be any people meeting us at the airport. Not only were there 20,000 at the airport but instead of booing us for losing, they put their arms around us and hugged us. 'Never mind, fellows,' many of them said, 'we'll get 'em next year.' You just can't imagine what an effect this had on the players. You just can't experience something like that and not be moved. That demonstration undoubtedly made the team more determined this year."

LEGAL NOTICE

Notice is hereby given to the patrons of the Ira Independent School District that a hearing will be held next Tuesday night the 10th day of September, at 8 p.m. at the Ira Public School for the adoption of the 1957-58 school budget.

Roy Sallee
Superintendent
M. L. Wilson
Pres. of Board

Rates On Snder Daily News Classified Word Ads:

One day	.05 Per Word
Three days	.12 Per Word
Six days	.18 Per Word
Each day following	.01 Increase

15 word minimum rate per insertion

EARNED RATES

Space ads	95c per inch
Three days	85c per inch
Six days	80c per inch

MONTHLY EARNED RATES

For 15 words at 25 issues per month—Total $5.70

Capitals and type large than agate at double.

WORD AD DEADLINE

Weekdays	5 p.m.
For Sundays	11:30 Saturday

RULES

The publishers reserve the right to correctly classify all advertising; to edit any copy deemed objectionable for any reason, and reserve the right to accept advertising only on a cash in advance basis. Some ads are charged to phone owners purely as an accomodation and payment is due immediately upon publication. Some types of ads are not charged under any circumstances but must be strictly cash in advance.

SPECIAL TRAIN TICKETS ON SALE

Special Train tickets to Borger are now on sale at two places, at the Chamber of Commerce office and in the assistant principal's office at the high school, F. G. Hoefer, president of the Quarterback Club, announced today.

The Quarterback Club is sponsoring the special to the Tigers' season opener at Borger.

Adult tickets for the special are $7.25 while children prices are $3.65.

Children tickets are for ages 5 through 11. All children under five may ride the special free.

Hoefer pointed out that the dividing line between the children and adult tickets was set by Santa Fe Railway and not the Quarterback Club.

Braves Roll On: Spahn Wins 18th

By ED WILKS
The Associated Press

Wonderful Warren Spahn, now the National League's all-time shutout king, has the edge for the Pitcher of the Year award today while right-hander Jack Sanford, Philadelphia's latecomer, likely will have to be satisfied with the league's rookie citation.

Spahn, the 36-year-old master of Milwaukee's first-place Braves, moved ahead of Sanford and left-hander Billy Pierce of the Chicago White Sox and gained his 41st career shutout yesterday in an 8-0 victory over the Chicago Cubs.

It was Spahn's 18th victory, matching Pierce for the major league lead, and kept the easy-running Braves 8½ games ahead of the second-place St. Louis Cardinals, who clobbered Cincinnati 14-4.

Sanford, a 28-year-old rookie, missed a big bid to keep pace in victories when he was lifted for an eighth-inning pinchhitter as the Phils took a 12-inning, 3-2 victory over Brooklyn.

In the American League, New York's "struggling" Yankees regained a 5½-game lead with a 2-0 victory at Baltimore while Detroit chilled the second-place White Sox 3-2 in 12 innings. Those were the only AL games scheduled.

The New York Giants defeated Pittsburgh 6-5 in 12 in the other NL game.

Spahn got past the pesty seventh-place Cubs with a six-hitter, striking out five and walking only one. Southpaw Dick Littlefield matched Spahn's whitewash job for six frames, then dropped his third in a five-run seventh with three of the scores uncarned. Hank Aaron then made it a romp with his 30th homer, good for three runs, in the eighth.

The NL record for career shutouts was set at 90 by Grover Grover Cleveland Alexander.

Sanford was tagged for both Brooklyn runs and the three meager hits the Dodgers managed two by Gil Hodges. Dick Farrell and Bob Miller, who pitched the 12th, no-hit the brooks over the last five with Farrell winning his seventh.

The Phils had only three hits for eight, but Harry Anderson then junked Don Drysdale's bid for a second consecutive shutout with a two-run, two-out homer in the ninth that tied it. Ex-Dodger Chico Fernandez tripled and Willie Jones, batting for Farrell, hit a long fly for the clincher.

It was a base-running boner that saved it for the Phils as Charlie Neal missed third and was tagged out after apparently scoring on his RBI double in the seventh that made it 2-0.

The Cardinals rapped loser Joe Nuxhall and five relievers for 16 hits. They scored eight, two on Del Ennis' 18th homer, in the first two frames. Wilmer Mizell, who doubled home three runs, was tagged for solo home runs by Pete Whisenant and Smoky Burgess, but hung on with a 10-hitter.

Bill Skowron's bat won for the Yankees. He had two of their three hits, one his 17th home run, over the first seven against loser Billy O'Dell, then added an RBI single in the ninth off Billy Loes. Tom Sturdivant won his 13th, but needed ninth-inning relief from Sal Maglie, who retired the side in his Yankee debut.

Mickey Mantle was 0-for-4, losing three points for a .370 average in his bat race with Ted Williams. The Boston thumper, hitting .376, will miss the two-game series opener at Yankee Stadium tonight because of a virus infection.

Al Kaline thumped the White Sox, swatting his 21st home run to lead off the 11th. He also singled home a run in the first off Bob (No-Hit) Keegan. Gerry Staley, lost in relief for a 5-1, record. Billy Hoeft won his seventh with an eight-hitter, giving up homers to Larry Doby and Walt Dropo.

Home runs by Willie Mays, Danny O'Connell and Valmy Thomas brought the Giants a 5-all tie, then Ray Jablonski lofted a sacrifice fly after two walks and an error had loaded the bases.

Lopez Still Sees Chance

DETROIT (AP) — Al Lopez, who should be accustomed by now to finishing second to the New York Yankees, stubbornly maintains that his Chicago White Sox still can catch the league leaders — "with a little luck."

Lopez finished second to the Yankees five times in his six years as manager of the Cleveland Indians, and barring a miracle of sorts, he will do it again in his first year at the White Sox helm.

"We're not dead yet," he said yesterday after his club lost another game to the Detroit Tigers. "We're only five games behind in the loss column and we have 22 games to play. So we're still in there."

The White Sox dropped two out of three to the Tigers and remained 5½ games behind the Yankees. The Sox carried a 2-1 lead into the bottom of the ninth inning yesterday before pinch hitter Ray Boone batted in the tying run with a single. Al Kaline homered to win it in the 11th, 3-2.

"We had a nine-game winning streak going, once, you know," Lopez reminded. "All we need right now is another streak — and some help from those clubs who are going to be playing the Yankees. I still think we could do it, and the players haven't quit hustling — not for one minute."

Ted Ill: To Miss Series With Yanks

BOSTON (AP)—Ted Williams was in bed with a respiratory infection at home today as the Red Sox flew to New York for a two-game series with the Yankees.

Dr. Ralph McCarthy, Red Sox physician, said last night Williams still was running a slight temperature and "I'm not going to allow him to go to New York."

Dove Hunter Badly Burned In Accident

DALLAS (AP)—Paul Pritchett, 24, was badly burned yesterday near Winnsboro. He told hospital attendants here he shot a dove and the bird fell on utility wires. He said he received a severe shock when he tried to dislodge the dove with a stick.

ACHING SHINS SLOW MICKEY

Casey Worrying Over Injuries

BALTIMORE (AP) — Manager Casey Stengel's biggest worry about whether the New York Yankees can hold their 5½-game lead in the American League seems to be injuries to his team.

"If that tella is all right, well—, if he isn't we're in a bad plight."

The "tella" he pointed to in the batting practice case was Mickey Mantle.

Mantle isn't "all right" and it's showing in the Yankee performance. The sore hitting outfielder has been suffering with aching shins since a series in Kansas City Aug. 20-22. The Yankees have lost seven of their last 13 games although giving no ground to the Chicago White Sox.

Stengel has no fear of the Sox head to head. Even with Mantle ailing, the Yanks beat them three straight games about a week ago.

"They beat me one series by putty-patting the ball around the infield," he said. "They have nothing much except speed. It seems every time you look up they have a man going from first to third. They beat us one game this season by just hitting the ball in front of the plate."

Stengel figures he has some speed too. "If I can play Tony Kubek in left, Mantle in center and Hank Bauer in right, we're pretty fast too, aren't we?"

Bauer is another of the injured Yankee players who has Stengel frowning. He has a fractured thumb and may be out for another week.

But the big worry is Mantle. The switch-hitting ace still is hobbling like an old man with arthritis.

His batting average dropped seven points, from .377 to .370, in the three game series with the Baltimore Orioles ending yesterday. He got one hit in 15 times at bat.

Equally important to the Yankee scheme is Mantle's inability to show any speed covering the outfield. Fly balls which he normally would catch with ease are dropping in for hits simply because he can't reach them. One such went for a double over his head against the Orioles.

Austin Hires Self

SHERMAN, Tex. (AP) — James Self, former Little All-America halfback, will be assistant football coach at Austin College this fall.

Ira Opens Season At Jayton Friday

IRA, Sept. 4 — The Ira Bulldogs, runnerups to Hobbs for the District 16-B title last season, will open their 1957 football season Friday night at Jayton.

Coach R. C. Taylor is moulding his '57 machine around eight returning lettermen. About 18-20 boys are bidding for a spot on the Ira starting lineup.

The Bulldogs won eight and lost only one last year. The lone loss was to Hobbs that handed the district title to the Panthers.

Ira will open its home schedule Sept. 13 against the Gail Coyotes.

The first district game for the Bulldogs will be Oct. 11 against McCaulley at McCaulley. Other district games to be played by the Bulldogs are Hobbs, Blackwell and Divide.

The Bulldogs will play a 10-game schedule this season, five at home and five away.

Following is the Ira schedule:

Sept. 6 — Jayton, there.
Sept. 13 — Gail, here.
Sept. 20 — Knott, there.
Sept. 27 — Klondike, there.
Oct. 3 — St. Josephs, Abilene, here.
Oct. 11 — McCaulley, there.
Oct. 18 — Ackerly, here.
Oct. 25 — Hobbs, here.
Nov. 1 — Blackwell, there.
Nov. 8 — Divide, here.

STANDINGS

WEDNESDAY'S BASEBALL
By The Associated Press
AMERICAN LEAGUE
TUESDAY'S RESULTS

New York 2, Baltimore 0
Detroit 3, Chicago 2, 11 innings

	Won	Lost	Pct.	Behind
New York	84	49	.632	—
Chicago	78	54	.591	5½
Boston	70	61	.534	13
Detroit	67	66	.504	17
Baltimore	64	67	.489	19
Cleveland	63	68	.489	19
Washington	50	81	.382	33
Kansas City	50	82	.379	33½

WEDNESDAY'S GAMES
Washington at Baltimore, 7 p.m.
Boston at New York, 7:15 p.m.

NATIONAL LEAGUE
TUESDAY'S RESULTS

Milwaukee 8, Chicago 0
Philadelphia 3, Brooklyn 2, 12 innings, night
New York 6, Pittsburgh 5, 12 innings, night
St. Louis 14, Cincinnati 4, night

	Won	Lost	Pct.	Behind
Milwaukee	82	49	.626	—
St. Louis	74	58	.561	8½
Brooklyn	73	60	.549	10
Philadelphia	69	64	.519	14
Cincinnati	67	65	.508	15½
New York	66	70	.485	18½
Chicago	49	80	.380	32
Pittsburgh	49	82	.371	33½

WEDNESDAY'S GAMES
Cincinnati at Chicago, 1 p.m.
Brooklyn at Philadelphia, 7 p.m.
New York at Pittsburgh, 7:15 p.m.
Milwaukee at St. Louis, 8 p.m.

TEXAS LEAGUE
TUESDAY'S RESULTS

Dallas 6-0, Tulsa 3-2
Shreveport 5-6, Austin 0-7
Oklahoma City 9, Fort Worth 3
San Antonio at Houston, ppd., rain

	Won	Lost	Pct.	Behind
Dallas	89	59	.664	—
Houston	92	63	.630	6
San Antonio	71	75	.486	20½
Austin	70	78	.473	23½
Fort Worth	70	79	.470	24
Tulsa	70	79	.470	24
Oklahoma City	64	85	.430	30
Shreveport	56	91	.381	37

WEDNESDAY'S GAMES
San Antonio at Houston (2)
Fort Worth at Oklahoma City
Dallas at Tulsa
Shreveport at Austin

BIG STATE LEAGUE
TUESDAY'S RESULTS

Abilene 6, Corpus Christi 3
Victoria at Beaumont, canceled, rain

	Won	Lost	Pct.	Behind
Victoria	46	17	.702	—
Corpus Christi	29	27	.509	11
Beaumont	28	27	.491	12
Abilene	24	34	.414	16½

WEDNESDAY'S GAMES
Beaumont at Abilene
Victoria at Corpus Christi

LEAGUE LEADERS

Wednesday's Major League Leaders
By The Associated Press
AMERICAN LEAGUE

BATTING (based on 350 at bats) — Williams, Boston, .376; Mantle, New York, .370; Woodling, Cleveland, .330; Fox, Chicago, .329; Skowron, New York, .312.

RUNS BATTED IN — Sievers, Washington, 96; Mantle, New York, 91; Jensen, Boston, 88; Skowron, New York, 87; Minoso, Chicago and Wertz, Cleveland, 85.

HOME RUNS — Mantle, New York and Sievers, Washington, 34; Williams, Boston, 32; Wertz and Colavito, Cleveland and Maxwell, Detroit, 22.

NATIONAL LEAGUE

BATTING (based on 350 at bats) — Musial, St. Louis, .340; Mays, New York, .337; Aaron, Milwaukee, .323; Robinson, Cincinnati and Fondy, Pittsburgh, .321.

RUNS BATTED IN — Aaron, Milwaukee, 118; Musial, St. Louis, 97; Mays, New York, 91; Hodges, Brooklyn, 88; Banks, Chicago, 84.

HOME RUNS — Aaron, Milwaukee, 39; Snider, Brooklyn, 36; Banks, Chicago, 32; Mays, New York, 31; Crowe, Cincinnati, Mathews, Milwaukee and Musial, St. Louis, 29.

Red Sox Recall 3 Texas Leaguers

BOSTON (AP) — Three Texas League players have been recalled by the Boston Red Sox. They are Jerry Mallett, Oklahoma City outfielder, Frank Baumann, Oklahoma City pitcher, and Al Schroll, Dallas pitcher. Baumann will report after Sept. 8, Mallett and Schroll next season.

3-9333?

Announcing the opening of THE CONTACT LENS CLINIC
3041 South 7th
Ph. OR 2-9662
Abilene, Texas

....We like to look our neighbors in the face!

That's why we do an honest and thorough job of servicing all makes of TV and radio sets.

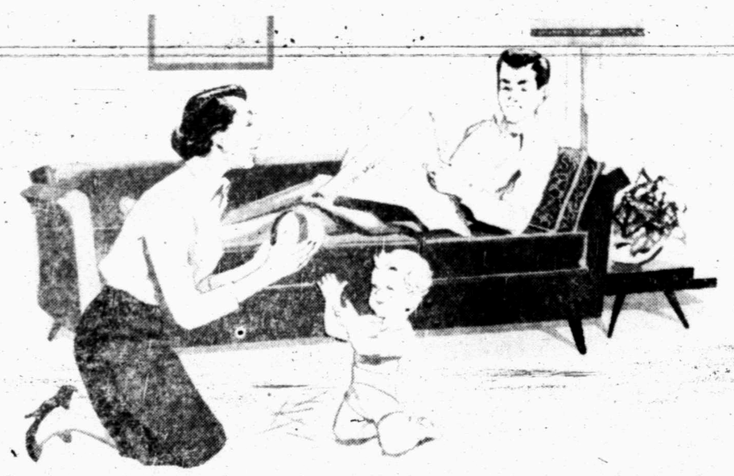
We use and Recommend CBS TUBES

Howdy neighbor! When your local TV or radio needs service, just call us... your local independent service-dealer.

M&M RADIO
TV—ELECTRIC
1910 - 27th Street

ACT NOW, BEFORE WINTER-CREATE YOUR OWN CLIMATE

Install healthful, conditioned-air gas heating



Keep your family cozy, healthy with the world's most wonderful warmth... modern vented GAS heating

Carefree heating! Floors stay draft-free. Modern, automatic gas heat safeguards family's health. Modernize your home now at almost unbelievable Summer Savings! Install NOW!

Consult your gas appliance dealer, plumber, heating contractor, or

GAS the gift of GOOD LIVING

LONE STAR GAS COMPANY



NOW... trade-in your old space heater!

UP TO $35 ALLOWANCE ON EMPIRE FLOOR FURNACE

NAME YOUR OWN DOWN PAYMENT
36 months to pay at
LONE STAR GAS COMPANY

BUSINESS SERVICE

Who Sell What & Where Is He?

BUTANE

—Call Scurry Butane Company 3-3721 for prompt gas delivery Sales & Services, domestic & commercial appliances.

FURNITURE

—Frigidaire refrigerators, washers, Sylvania Television. Also large selection of quality furniture at King & Brown.

ANNOUNCEMENTS A

SPECIAL NOTICES A-2

ANNOUNCING: Frances Machen is going back to work, September 6, at Modern Beauty Salon.

CARD OF THANKS A-3

CARD OF THANKS

We wish to express our heartfelt thanks to our many friends for their thoughtfulness and kindness during our recent sorrow. The beautiful floral offering will always be remembered. May God bless each of you.

Mrs. Patsy Sheshey & Girls
Mr. & Mrs. Lowell Martin
and family

AUTOMOBILES B

AUTOS FOR SALE B-1

WANTED TO BUY or trade for equity in used car. Call after 5:00 p.m. 3-3372, after 8:00 p.m. 3-3389.

CENTER OF SPORTS CAR SALES AND SERVICE IN WEST TEXAS, authorized dealers for Rolls-Royce, Bentley, Jaguar, MG, Austin-Healey, Morris Minor, Triumph, Hillman Huskey Station Wagons, Hillman Minx, Sunbeam. Up to 40 miles per gallon. All body styles. Trade-ins accepted. Stewart's Imported Motors, 413 E. 2nd, Odessa, FE-7-0862.

FOR SALE: Extra clean 1956 Buick Riviera Special, 15,000 miles. Private owner. See Gordon B. Goss, phone 3-9131.

AUTO RADIATORS B-11

SNYDER RADIATOR SERVICE
FRANK D. STEPHENSON
"THE RADIATOR MAN"
CLEANING REPAIRING
NEW REBUILT
1105 AVE. T Dial 3-4131

BUSINESS OPP. C

GAS STATION for lease or rent by September 1st. See Mrs. D. P. Yoder or call 3-3677.

MAN or WOMAN
BE YOUR OWN BOSS
$400 MONTHLY
SPARE TIME

Refilling and collecting money from our five cent High Grade Nut machines in this area. No Selling! To qualify for work you must have a car, references, $790 cash, secured by inventory. Devoting 6 hours a week to business, your end on percentage collections will net up to $400 monthly with very good possibilities of taking over full time. Income increasing accordingly. For interview, include phone in application. Write Nut-Distributors Inc., 100 West 72nd Street, New York 23, N. Y.

BUSINESS SERVICES D

EXTERMINATORS D-5

TERMITE, ROACHES & Silver fish. Work guaranteed. Reasonable Rates. Call or Write B. D. Smith, Hermleigh, Tex. Phone 1183

MISCELLANEOUS D-26

FURNITURE REPAIRED and refinished. Fine finishes on pianos and office desks. Free pickup and delivery. Salmon Paint Co., Lubbock Hwy. Phone 3-4470

UPHOLSTERY MART 916 Lubbock Hwy. Phone 3-5849. All types of furniture upholstery all grades of materials available

LACY'S CLEANING and pest control service. Rugs, carpet & furniture cleaning. Phone 3-4671.

CALL O. C. FLOYD for free estimates on concrete or tile work. Dial 3-7224.

CADDELL'S WASHING MACHINE REPAIR. Pick up and delivery wringer type and automatic. 2508 Ave. B. Phone 3-3333.

USED FURNITURE to buy, sell or trade. Call The Furniture Exchange, 402 27th St. Dial 3-7557

T. V. REPAIR

in my home, save up to 25% or 50% on labor cost. Have been doing radio and television repair for local concern for one and one-half years.

R. C. Ott

Phone 3-7519

EMPLOYMENT E

HELP WANTED MALE E-1

WANTED A-1 mechanic. Good working conditions. See Joe Bourgeois at Lamb Chevrolet Co. 25th & Ave. H.

NEED PIPE plant welders $2.00 per hour. 48 hour week. Job at Bridgeport, Texas. C. C. Bender, Superintendent, O. L. OLSEN CO. Phone Overland 3-2209

TRUCK DRIVERS
MAKE MORE MONEY

Expanding our fleet. Aero Mayflower Transit Co., Inc., needs drivers 25-50 years for contract truckman opportunity. Full time 48-state operation. Paid training. Trailer furnished, upkeep paid. Commission cost paid. 25 per cent advance on loads. Prompt statements and pay. Many extra benefits. Must own, or be able to make own arrangement to buy 1955 or later tractor and lease. Phone or write Ed Evans, P.O. Box 197, Indianapolis 6, Indiana. MElrose 3371 (Indianapolis)

HELP WANTED FEMALE E-2

WANTED: Waitress, counter hostesses. Apply at Hilander Drive-In, Big Spring Highway.

WAITRESS WANTED apply in person Sentry Cafe, Lubbock Highway.

WAITRESS WANTED. Apply in person at the Highlander Drive-In.

WAITRESS WANTED. Apply in person at the Chuck Wagon, Pecos.

BABY SITTER wanted, five days a week, 9 to 5. 304 26th Place. Phone 3-7214.

POSITION WANTED, F E-6

WANTED: housecleaning or general office work. Phone 3-4858.

INSTRUCTION F

FINISH HIGH SCHOOL at home in spare time. Books furnished. Diploma awarded. Start any time. Write Columbia School, Box 5, Lubbock.

FINANCIAL G

PERSONAL LOANS G-2

LOANS
AUTOMOBILE
(Financed & Refinanced)
Boats & Motors
Complete Finance Service
Low Rates
24 To 30 Months Terms
Pinnell Insurance Agency
PHONE 3-3524
1712-25th

WOMAN'S COLUMN H

CHILD CARE H-3

CARE FOR YOUR children day and night. Free transportation. Mrs. J. C. Beavers, 501 25th. Phone 3-3935.

WILL care for your children day or night. Mrs. Bama Davis, 803 29th. Phone 3-5605.

I WOULD like to care for your baby day or night. Phone 3-5709.

MISCELLANEOUS H-7

IRONING AND baby sitting wanted in my home. Mrs. Steward, 2309 Avenue G. Phone 3-9967.

IRONING AND babysitting in my home. Phone 3-7436. 308 Ave. U.

FARMERS EXCHANGE J

GRAIN, HAY, FEED J-2

ALFALFA HAY for sale. George Maule. Phone 3-7994.

FARM SERVICE J-5

CUSTOM WORK. Combining and one way plowing. J. B. Eads. Phone 3-3868 or 3-9122.

MERCHANDISE K

BUILDING MATERIAL K-1

PAY CASH and save!

2x4 Precision Cut Studs	$5.95
1x12 Fir Sheating	$7.25
2x4 & 2x6 8-Foot—20 Foot	$7.25
15-Lb. Asphalt Felt (432 feet)	$2.69
Premium Grade Oak flooring 2-ft. & longer	$9.95
4x8 ½" Sheetrock Per Hundred	$4.95
29 Ga. Strong Barn Corrugated Iron	$9.95
2-0x6-8 Mahogany Slab Door	$5.30

VEAZEY CASH LUMBER CO.
1 Mile West On
Lamesa Highway
Phone 3-6612

DOOR SPECIAL
2 PANEL DRY FIR

2—0x6-6	$7.95
2—6x6-6	8.60
2—8x6-8	8.95
2—8x6-8 No. 2 W.P.	8.95

KC GLASS

2—6x6-6	10.75
2—8x6-8	10.95

Kenner Lumber Co.
Repair Loans
No Down Payment

HOUSEHOLD GOODS K-4

ELECTROLUX VACUUM cleaner, fully automatic, parts and supplies, free demonstration, call John Sledge, 3-3355.

FOR SALE: 1950 Frigidaire, good condition. See at 3111 39th Street.

MUSICAL INSTRUMENTS K-5

PIANOS
Mason & Hamlin
Story & Clark, Gulbransen
WURLITZER ORGANS
BAND INSTRUMENTS
McCREIGHT MUSIC COMPANY
905 E. Broadway—Phone BE 4-4733
Sweetwater, Texas

SPORTING GOODS, K-8

OLIVER OUTBOARD Motors at discount. Fishing and hunting supplies. Birdwell's Sporting Goods, 3810 Big Spring Hwy.

MISCELLANEOUS K-11

SEE GILES for new and used furniture. We buy and sell. 2012 Avenue S. Phone 3-6552.

SINGER SEWING machine sales, service. New and used machines bought; sold. Contact Don Siders, 3-6811.

TV WHOLESALE
SERVICE CALLS NIGHT
OR DAYS $3.50

Cost plus $50.00. On all makes of TV. Parts and service free for 90 days. Towers, Poles, Antennas, at large discount. Easy terms. Call Us Before You Buy.

Ph. 3-3509—210 - 32nd.

WE PAY CASH FOR FURNITURE. Post Office Swap Shop, 2301 Ave. R. 3-6122, nights 3-6733.

GRAIN SIDEBOARDS for 30 Hobbs baby scales. Jim Wadleigh 3-4394. Also 3 tool posts, 25c each.

TRAILER HOUSES K-16

FOR SALE: equity in 1956 42' Nashua trailer with air conditioner. $850. Phone [illegible]

RENTALS L

BEDROOMS L-1

NICE ROOM in home of couple. Phone [illegible]

FURNISHED APTS. L-3

FOUR ROOM furnished apartment. Private bath. Phone 3-4958 or inquire 1504 26th St.

FOR RENT two room furnished apartment to couple. Come see it. Large rooms and closets. 2809 Ave. O.

COMFORTABLE!!!

Three Rooms
Air Conditioned
T.V. Facilities
Bel-Air Village
2701 Avenue X 3-5142

FOR RENT furnished apartment. Near school, private bath, bills paid. [illegible]

EXTRA NICE furnished apartments for families, couples and single men. Only three minutes West of Square. Lamesa highway 180. Maid service, garages, and refrigerated air. Phone 3-6692. The Sky-Line Motel.

FOR RENT: Two room furnished apartment. Two blocks of shopping center. 1500 20th. Phone 3-7684.

Bar-V-Motel, near School, furnished apartments, motel rooms, air conditioned, and telephones. Reasonable rates. 3-3343.

PRIVATE TWO ROOM & bath apts. separate houses, also one in four family apt. All air conditioned. Bills paid. $50.00 a month or $25 every two weeks. Apply 2201 Ave. E.

NICELY FURNISHED large two room apartment. Air conditioned. Bills paid. Dial 3-3627, 601 East 20th.

FURNISHED APARTMENT, nice concrete block building. Bills paid. Thorton Apartments, Merrill Avenue, Boothland Addition.

TWO BEDROOM nicely furnished duplex apartment. Good air conditioning. Near shopping center. Call 3-3601.

ONE THREE ROOM apartment, $50.00 per month; also one two-room apartment, $35.00 per month. 1103 23rd Street.

NICE REMODELED

1 & 2 room apartments. Modern, all bills paid. Want permanent renters, and christian people

RIG MOTEL
Phone 3-4095

Canary Cottages
All bills paid.
Kitchenettes
$37.50 Monthly
1111 26th Street Dial 3-9254

UNFURNISHED APTS. L-4

FOR RENT

One and two bedroom unfurnished apartments. Four blocks from square, two blocks from Furr's Food Store.

2705 Avenue O Phone 3-5174

FURNISHED HOUSES L-5

LARGE TWO room furnished house. All bills paid. See at 307 27th Street. Phone 3-6928.

TWO room house, furnished, bendix washer, bills paid. J. A. Woods, 1511 Ave. R. Phone 3-3624.

NEATLY FURNISHED three room house. Air conditioned, close to Elementary school. 1412 30th.

FURNISHED HOUSES L-5

FURNISHED TWO room house one block west of Piggly Wiggly. 2402½ 25th. Couple preferred. Inquire at 2412 21 St. Phone 3-5724.

NICE FURNISHED three room house. Air conditioned, well located. Inquire at 418 31st. Phone 3-3519.

THREE ROOM furnished house for rent. $40.00 month. 1911 15th St. Phone 3-4525 after 3 p.m. or 3-5165.

UNFURNISHED HOUSES L-6

TWO BEDROOM unfurnished house for rent. 2711 Ave. F.

THREE ROOM and bath unfurnished house for rent. Will rent to couple with one child. Contact Bigham & Son House Moving.

MISC. FOR RENT L-7

RENTALS

2 bedroom furnished and unfurnished apartments. Air conditioned and garage.

2 room and 3 room efficiency apartments. Air conditioned.

JACK & JACK REALTY
1921 26th Phone 3-3452

TRAILER HOUSES L-10

TRAILER HOUSES
FOR SALE OR RENT
Small Down Payment
Rental Purchase Plan
Will Pay Cash For Your Trailer
Also Trade & Finance
Lone Star Hotel - East Hwy.

REAL ESTATE M

HOUSES FOR SALE M-2

FOR SALE equity in two bedroom house. Fenced back yard. 3789 Highland Drive. Phone 3-5543.

THREE BEDROOM home across street from junior high school. Will consider smaller home for trade in. For information call 3-6716.

FOR SALE by owner, two bedroom house. Paneled den, four months old, corner lot, near school, central H.A.F.H. G. I. Loan 218 30th Place. Phone 3-4162.

LOOK THESE OVER

CLEAN well kept homes on pavement in Southeast Snyder, vacant. Near East Elementary School. Assume loan payable $60.0 per month at 4 per cent interest only 15 years left on the loan.

ONLY ONE LEFT

Three bedroom GI with garbage disposal, central heat, undercounter dishwasher, and plumbed for washer. On paved street. See the plans and choose your colors. THIS IS THE LAST GI WE WILL HAVE

TO BUILD OR BUY
SEE
PINNELL REALTY CO
1712 25th
Dial 3-3524 3-4168 3-6556

HOUSES FOR SALE M-2

SUPERB IS THE WORD

1. Spacious Two Bedrooms and Den, with beautiful, yes, beautiful kitchen with built-in oven, ceramic Tile bath. Carpeted through out. Tile fence, and on the street you would like to live on, shown by appointment.

WEST SNYDER

2. We have a three bedroom, bath and half, large living room and kitchen, like new, no waiting for Loan, assume F. H. A. Loan, pay equity and Move in.

NORTH EAST

3. Nice little Two bedroom home furnished. $1300.00 down. Loan $2211. Immediate Possession.

DUPLEX

4. Large furnished three room duplex, two blocks of Town, small down payment, balance monthly.

JACK & JACK REALTY
611 East Highway
Phones 3-3452, 3-5642, & 3-6928

NEAR HIGH SCHOOL

Three bedrooms and den, one of the Williams and Dunlap houses, for quick sale $950.00 down. . . MOVE RIGHT IN. . .

"Don't wait—we sell em!"
H & H Development Co
303 E. Highway
Dial 3-9326 3-3355

The SAME OLD STORY!

This old boy was transferred—but he was promoted. . . so—he doesn't mind a sacrifice on his home. . . says sell it for $1750.00 down. Two LARGE bedrooms, plus nice kitchen and living room AND a darling den. It's a corner lot, fenced and paved. . . Monthly payments ONLY $70.00 and you can MOVE RIGHT IN. . .

"Don't wait—we sell em!"
H & H DEVELOPMENT CO.
303 E. Highway
Dial 3-9326

Snyder Finance
$5 TO $50
Personal Salary LOANS
PAWN LOANS
On Select Articles
2401 Ave. S Phone 3-6335

REAL ESTATE M

LOTS FOR SALE M-4

RESIDENTIAL LOT for sale. 50x140 in the 1000 block of 29th Street. Phone 3-6207.

FOR SALE BY BIDS ONLY
TWO TRACTS ON
CLAIREMONT ROAD

R. R. Brown, Fee No. 195, 26.69 acres out of the Original Surveys 20 and 26, J. P. Smith, Block 1 Survey, Scurry County, Texas.

O. C. Rinehart, Fee No. 196, described at the East 85.5 acres, Tract 7, Dallas Trust and Savings Bank, sub-division of Grimes Ranch Lands out of Section 26, J. P. Smith Survey and Survey No. 4-A, Scurry County, Texas.

The sale will be for surface rights only. Sale by Quit Claim Deed with no warranty of Title expressed or implied.

This Company reserves the right to reject any or all bids.

MAIL ALL BIDS TO
Mr. J. H. Douma
SUNRAY MID-CONTINENT OIL COMPANY
P. O. BOX 2039
TULSA, OKLAHOMA

For inspection of the properties see
Pinnell Realty Company
1712 25th St.
Phone 3-3524 or 3-6556

RESIDENTIAL LOT for sale. 75 x 150. Phone 3-7974.

FOR SALE-LEASE M-10

FOR SALE or lease Gordon's Grill. See Gordon B. Goss in person. Phone 3-9151.

NOW!
Cooking with Gas!
Try Our Delicious Meals—Also
Coffee With A Coffee Taste To It!
Mc's Coffee Bar
Lubbock Hwy.



IN FACING FACTS AS WE ALL MUST
THIS THOUGHT SHOULD BE INJECTED
IF SOMETHING'S LOST
AND YOU'RE INSURED
YOUR LOSS WILL BE PROTECTED

PINNELL
INSURANCE AGENCY
Dependable Service
1712-25th. Ph. 3-3524
Bennie Pinnell
Roy Wood

For Classified Ad Dept.
Dial 3-5486

WE HAVE RECEIVED OUR LAST '57 MODELS

But due to factory close-down, it will be months before our '58 models are ready. We still have a good selection of '57s at . . .

CLOSE-OUT PRICES—SEE US NOW!

Chieftain Pontiac
811 - 25th St. Phone 3-3421

1955 Chevrolet 4-door sedan. Radio, heater, Powerglide. Clean.

1955 DeSoto sport coupe. Radio, heater, automatic transmission, very clean.

1955 Ford 2-door V-8. Radio, heater, automatic transmission. Rear end air conditioner.

SEE JIMMY (HOSS) CLAYTON
Sales Mgr.
DAVIDSON MOTORS
Open Until 7:00 P.M. Monday - Saturday
East Highway Phone 3-4661

BACK TO SCHOOL SPECIALS!

57 MERCURYS — The factory has just lowered the price on these beautiful dream cars. Better check with us now.

57 RAMBLER STATION WAGONS — Easier to park and drive . . . easier on gas too!

57 Metropolitan — Finest of the small cars.

- Several Excellent Used Cars
All Guaranteed
- Beginning Teachers
No Down Payment

DUPREE MOTORS
Snyder's Second Oldest Dealer
OPEN 'TIL 8:00 P.M.

Snyder Furniture Co.

WE LIKE TO T-R-A-D-E

Trade in your old furniture now, and get Top Value. Check The One You Want and Let Us Know!

See These Now And Save!

Bedroom Suites	Living Room Suites	Refrigerators	Dinette Suites
—By Broyhill and Schoolfield A Beautiful Assortment!	By • Perma-Built • Jackson • Furniture Design	• Norge • Hot Point • Westinghouse • All Sizes PRICED TO SELL!	• Douglass • Ellis • Atkins Maple

Box Springs & Mattresses Regular $119.95 Snyder Furniture Price $69.95

Gas Ranges	Norge WASHERS AND DRYERS	3-Way Cleve Loungers	Unfinished Chest
• Norge • Hardwick • Westinghouse	20 different outstanding feature benefits make Norge the first completely automatic washer.	The man of the house should definitely have one of these!	• 9 Drawer • Dresser Type $24.95

SEE THESE BARGAIN TRADE-INS ON NEW FURNITURE—PRICED TO GO!

Hot Point Electric Ranges	BABY BEDS	18-Ft. International Deep-Freeze	BEDROOM SUITES
—Electric in every way— $100.00 Ea.	—All Sizes— —Priced Right—	Chest Type, Hunting Season Special 175.00	Excellent Condition $69.95

WE HAVE GOOD TRADE-INS coming in all the time. See our selection. Trade in your old furniture now!
TOP VALUE ALLOWED!

FREE DELIVERY!
ANYWHERE WITHIN RADIUS OF 150 MILES!

SNYDER FURNITURE CO.
4300 Ave. S Phone 3-5259



CROWDS SEE NEW EDSEL—A constantly changing crowd of persons viewed the 1958 Edsel automobiles at Caperton Motor Sales here today. Styling innovations of the car with the distinctive front end treatment and read view are shown above. Looking over the new cars above from left are F. C. Hodges, T. W. Lockhart, John Pitner, and Ford Caperton, owner of Caperton Motor Sales. (Lee Watson photograph)

Family Escapes When Plane Crashes Into Their House

ST. LOUIS (AP)—Almost any other Tuesday at 5 p.m., the Charles Schneiders and Raymond Meyers would have been at home.

Yesterday a Navy jet fighter smashed into their homes at that hour in suburban Berkeley, leaving them in charred ruins.

The pilot, Lt. John R. Renshaw, Centerville, Md., appeared to be shooting for an open space a block west of the Meyer home.

Instead his burning plane, hit what may have been the only two unoccupied homes in the area. Renshaw was killed.

Schneider, operator of a home improvement firm, said his wife Ruth would be busy getting supper almost any other Tuesday. Their children, Linda, 8, Charles, 5, and Richard, 3½ months, would be at home.

But it was the first day of school and his wife had picked out the children's best clothes. She told her husband at his office: "I think when the kids come home, they'll be all dressed up so I think we'll go over to mother's. You can pick us up there."

They were at the home of Mrs. Schneider's mother, Mrs. Lorena Stevens, in suburban Jennings when the plane ripped through the Meyer home and into their six-room frame house, leaving only a few upright timbers and four drawers of untouched clothing in a scorched dresser. Schneider was still at his office.

Almost any other Tuesday, Raymond Meyer would be in the shower bathing after a day on a construction job.

But yesterday he was kept 10 minutes overtime. He made up a few minutes en route to pick up his wife at work. He made up a few more minutes on the home stretch.

They were just two blocks away when the plane hit.

Harry Fields, a neighbor, said the Meyers' house "just disappeared."

By the time I could get to the door, which was four or five seconds, the second house was in flames," he said.

The plane apparently developed trouble immediately after takeoff from Lambert-St. Louis Airport a mile from Berkeley, and was on fire before the crash.

Lt. Renshaw, stationed at the Naval Air Test Center at Patuxent River, Md., had made the trip here to pick up some test equipment.

Texans Liked By Moroccan Ruler

RABAT, Morocco (AP)—A Texas tornado is sending gusts of good will in all directions through Morocco.

King Mohammed V was the first to benefit with the gift yesterday of a $100 white cowboy hat presented on behalf of Gov. Price Daniel and the people of Texas.

Next came children at an orphanage, who received cowboy boots and blue jeans.

The gifts began to flow with the arrival of more than 70 officers and men of the VR72 Air Reserve Squadron of Dallas for a two-week training mission at Port Lyautey Naval Air Station north of here.

The King promised the Texans he would wear the 10-gallon headgear, inscribed in gold lettering, when he goes riding. He often does in the forests around Rabat.

"We are familiar with the great size and great and general generosity of Texas and Texans," he said.

Capt. William Richards, commander of the Dallas Naval Air Station, and Cmdr. Burt Mans, also of Dallas, presented the sovereign his hat. They also gave the King a cowgirl doll for his youngest daughter, Lallam, 3.

In a letter to the monarch, Daniel told him that Texans hold Moroccans in high esteem. He promised a fitting welcome if the King would visit Texas during his U.S. tour late this year.

Children at a Rabat orphanage were given almost 300 pairs of blue jeans and 40 pairs of high-heeled cowboy boots. They were presented by Lt. Cmdr. Earl Dinsmore, representing the Dallas Junior Chamber of Commerce, which donated funds for the project.

The Texas reservists had a barbecue last night in a clubhouse at Port Lyautey. Cavendish Cannon, U.S. ambassador to Morocco, received a white cowboy hat. He and six members of the embassy staff were made "naturalized citizens of the State of Texas."

5 Garages Are Pushed Into Ravine

MEDIA, Pa. (AP)—Five garages are missing in nearby Concordville today and state police blame it on an indignant interior decorator, a happy-go-lucky bulldozer driver and a few beers.

The garages used to be behind the home of Donald Baeshore, 46, the decorator. He thought they were an eyesore.

State Police Pvt. Earl Glasser said Baeshore was talking about them over some beers in a bar two weeks ago with a bulldozer operator, Charles Bennett.

Glasser said Bennett offered to get rid of them.

The garages were pushed into a nearby ravine and all but buried beneath five tons of dirt. The biggest clue to their disappearance, Glasser said, was the bulldozer tracks.

The tracks led to Bennett, he said, and Bennett led to Baeshore. Glasser led both men to Justice of the Peace A. Randall Mathues, who held them in $1,000 bail each for a further hearing on malicious mischief charges.

The garages were owned by Concord Foods, Inc., which took a dim view of the whole thing.

Bomber Crashes Into Oil Tank Last Night

DANBURY, Tex. (AP)—A B66 jet bomber from Harlourt Field in Florida crashed into an oil tank near Danbury last night, setting off a fire visible for miles.

The three crewmen parachuted before the crash. All three were injured, one critically, when they ejected themselves after the plane developed engine trouble.

Officials at Ellington Air Force Base at nearby Houston identified the crewmen as Capt. Arthur J. Manzo, 30; 1st Lt. David E. Moore, 25; and Sgt. Albert I. Newland, 26.

Manzo was reported in critical condition with a skull fracture. Moore had a broken ankle and Newland a fractured arm.

Plane Is Looted

MANILA (AP) — The Philippine constabulary today said three Filipino men will be charged with looting the wreckage of the plane in which President Ramon Magsaysay crashed to his death on Cebu Island March 17.

War Hero Finally Recognized

By THOMAS P. WHITNEY
AP Foreign News Analyst

It took more than a dozen years for a Soviet war hero, Lt. Mikhail Devyatyev, to get recognition from the ungrateful Soviet government for his bravery.

Finally, he has been decorated with the Order of Lenin. His pictures have been published in the papers. The brand of cowardice Joseph Stalin used for all Soviet soldiers who fell prisoner of the Germans has at last been removed from him.

Devyatyev commanded a trio of fighter planes. He was sent on a mission over the German lines. In an effort to save the life of his squadron commander, under heavy attack, Devyatyev was wounded and shot down. He landed safely—but semiconscious. The next day he awoke in a German war prisoner camp.

He and other prisoners hatched an escape plot. After careful preparation over a long period, nine Russians succeeding in stealing a German bomber and flew home.

Devyatyev and his fellow escapees expected a hero's welcome. Instead they received disgrace and degradation.

The Soviet government under Stalin expected that every Russian should kill himself before permitting himself to be captured.

Soviet war prisoners liberated from the Germans were generally put in concentration camps by the Soviet government. In exceptional cases, like that of Devyatyev and his fellows, they were permitted to remain at liberty but various onerous restrictions were put on them and even on members of their immediate families.

Last year it was decided to remove the limitations from these men and return them their rights. The Soviet press occasionally reports a hero's decoration being given to one of them. But the accounts say nothing of the mental anguish these men must have endured.

Men Exchange Shots With Cop Last Night

ORANGE (AP)— Officers combed an East Texas area south of Bridge City today for two men who exchanged gunshots with a cop last night.

Deputy Constable J. W. Hamilton of Bridge City said he spotted a car containing two men last night. He identified them as Charles Dowden, 21, and Billy Dowden, 20, brothers who fled the district courtroom here Friday while awaiting a hearing on charges of robbery with firearms.

The deputy radioed other area officers and gave chase. An exchange of fire resulted.

Firm Joins Association

Fred and Robert Littlefield, owners of Deluxe Cleaners here, have become members of the National Institute of Drycleaning, Silver Springs, Md.

The institute is a trade association representing more than 8,500 drycleaning plants throughout the United States and in 42 foreign countries. Its educational and research facilities are at its $2-million headquarters in Silver Spring, a suburb of Washington, D.C.

As a member of the organization, the local plant will be kept abreast of latest advances in the drycleaning industry and latest information on new fabrics, including fabric care. The member will be eligible to receive unbiased research tests—to measure the quality of its cleaning, the effectiveness of its water repellency treatments, mothproofing procedures, etc.

Russia's Czar Peter I (1682-1725) imposed a tax on beards.

Plagued Day And Night with Bladder Discomfort?

Such a common thing as unwise eating or drinking may be a source of mild, but annoying bladder irritations—making you feel restless, tense, and uncomfortable. And if restless nights, with nagging backache, headache or muscular aches and pains due to over-exertion, strain or emotional upset, are adding to your misery — don't wait — try Doan's Pills.

Doan's Pills have three outstanding advantages—act in three ways for your speedy return to comfort. 1—They have an easing soothing effect on bladder irritations. 2—A fast pain-relieving action on nagging backache, headaches, muscular aches and pains. 3—A wonderfully mild diuretic action thru the kidneys, tending to increase the output of the 15 miles of kidney tubes. So, get the same happy relief millions have enjoyed for over 60 years. Ask for new, large, economy size and save money. Get Doan's Pills today!

State Negro To Be Executed Septe 14

HUNTSVILLE (AP)—John Wright, 35, a Bell County Negro convicted of raping a pregnant white woman, is to be executed Sept. 14.

A 10-day stay of execution was granted last night, 12 hours before he was to go to the chair.

Wright was convicted of rape near Temple Aug. 10, 1956. The victim pointed Wright out at his Belton trial as the Negro who entered her home and assaulted her.

Small Boats Capsize

JAKARTA, Indonesia (AP)—A delayed dispatch by Antara News Agency said today 97 persons died Aug. 17 off Tarakan, East Borneo, when four small boats carrying 161 passengers capsized in a sudden storm.

3-9333?

Bring Us Your

MILO

We will buy it or put it in government loan

Ezell-Key Grain Co.

5 Miles East on Sweetwater Hwy.
Phone 3-4592

Miss America Contest

ATLANTIC CITY, N.J. (AP)—The 51 contestants vying for the Miss America 1958 title take part today, tomorrow and Friday in preliminary swim suit, evening gown and talent competition. The new Miss America will be chosen Saturday.

Feather Printing

for all your printing needs

Phone 3-6331

1907 25th St.

Monkey Is Taking Over

DALLAS (AP)—The Lindsay G. Joliff family puzzled today about a monkey which has taken over their garage.

The animal appeared yesterday, swinging through the magnolia trees in the neighborhood. Children pursued it and the monkey finally holed up in the Joliff's garage.

Its sex and species haven't been determined.

It likes the garage and swings along the rafters, straddles a gas meter and turns flips on an unused clothesline.

Carolina Joliff, 19, has been feeding it bananas and unsalted peanuts.

Police have been unable to locate an owner.

Floor Sanders and Edgers For Rent

Barrow Furniture Co.

2112 25th Street Snyder, Texas

"The Edsel is the country's most remarkable car— I'm happy to announce my appointment to sell it."

FORD CAPERTON

You are invited to see and drive

the EDSEL

on Wednesday, Sept. 4, at

Caperton Motor Sales

1927-26th St.



There never has been a car like the Edsel.

Behind it lie all of the resources of Ford Motor Company, all of the experience, all of the engineering skill.

Behind the Edsel, too, is the finest group of dealers any new car has ever had.

Their facilities are as new in concept as the Edsel itself. One example: service departments built around a completely new idea in car care—Edsel Green Light Service.

In getting ready to serve you, Edsel Dealers have matched the quarter-billion-dollar investment of the Ford Motor Company in the Edsel.

Why have these men invested so much in a car you haven't seen? The answer is this: they have seen it, they have driven it. They know that you will find many things that make the Edsel different from any car you have ever driven. More exciting, more sure, more safe.

Driving a car that is truly original—not a copy of any existing car, not a compromise—is an experience you will never forget. Plan now to accept your Edsel Dealer's invitation to see and drive the Edsel.

EDSEL DIVISION, FORD MOTOR COMPANY

FORD CAPERTON, CAPERTON MOTOR SALES

EDSEL new member of the Ford family of fine cars