MONDAY

THE SNYDER DAILY NEWS

VOL. 15, NO. 165 SNYDER, TEXAS (79549) MONDAY, NOVEMBER 9, 1964 EIGHT PAGES—PRICE 5c

LBJ, McNamara Plot To Keep Lid On Budget

Meeting At LBJ Ranch

By FRANK CORMIER

JOHNSON CITY, Tex. (AP) — President Johnson meets today with Secretary of Defense Robert S. McNamara as he pushes his campaign to keep next year's federal budget under $100 billion.

McNamara was invited to be Johnson's guest at the 400-acre LBJ Ranch to discuss Pentagon budgeting that will be crucial to the over-all federal spending plan destined for delivery to Congress in January.

Flying west from Washington with McNamara was Deputy Secretary of Defense Cyrus Vance.

McNamara, coming to the Texas hill country without any formal agenda for his talks with Johnson, was to arrive late today. He will be an overnight guest at the ranch where the President has been relaxing since the Nov. 3 election.

McNamara will be joined here Tuesday by Secretary of State Dean Rusk. The President and the two key Cabinet members will jointly canvass some of the global military and diplomatic problems.

Johnson, for the second year in a row, is hopeful of keeping the federal budget from exceeding $100 billion.

Pentagon outlays, accounting for about half of all federal spending, will have a decisive impact on whether or not he achieves his goal for the fiscal year that begins next July 1.

The President, who will entertain President-elect Gustavo Diaz Ordaz of Mexico Thursday and Friday on his home acres, intends to spend the entire week at his ranch.

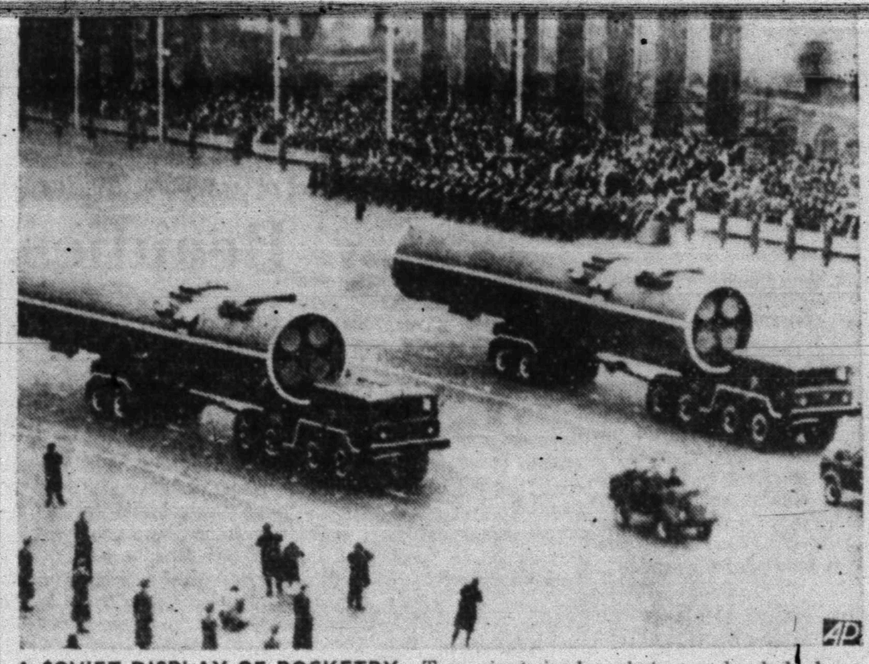
The President took the wheel Sunday when he and Mrs. Johnson drove 16 miles west to Fredericksburg to participate in cornerstone-laying ceremonies at St. Barnabas Episcopal Church. Mrs. Johnson is a member of the church. He belongs to the Christian Church but often, when home, accompanies her to services at St. Barnabas.

Johnson said nothing at the ceremonies. Mrs. Johnson made the only speech, after presenting to the Fredericksburg Church of St. Barnabas on Cyprus. Barnabas died a martyr's death nearly 2,000 years ago on that Mediterranean island.

Mrs. Johnson had been given the stone on a trip in 1962 when she and her husband, then the vice president, visited Cyprus. It was a gift of Greek Orthodox Archbishop Makarios, now president of Cyprus.



TWIN SISTERS AFTER KIDNEY TRANSPLANT — Nancy Freeman, right, was able to walk to the bedside of her identical, 10-year-old twin sister, Mary, two days after surgeons at Parkland Memorial Hospital in Dallas transplanted one of Nancy's kidneys in Mary. Physicians reported both girls doing well and the functioning of the kidney transplanted to Mary was described as excellent. (AP Wirephoto))



A SOVIET DISPLAY OF ROCKETRY—Two giant-sized rockets are hauled along the route of a parade in Red Square in Moscow during the celebration of the 47th anniversary of the Bolshevik Revolution. Photo by Soviet Agency Tass. (AP Wirephoto)

IKEDA AILING

Japan Installs New Pro-West Premier

TOKYO. (AP)—Japan's new premier Eisaku Sato was sworn in tonight along with a cabinet in which he was the only important new member.

Sato retained all the ministers in the government of his predecessor, ailing Hayato Ikeda. Two minor cabinet officials were replaced.

The retention of Ikeda's cabinet underlined the expectation that Sato would continue Ikeda's policies, including his pro-Western, anti-Communist foreign policy.

Sato 63, an economic expert, formed his Cabinet a few hours after Parliament elected him to succeed Ikeda. After four years in office, Ikeda resigned because of a throat tumor. Both he and Sato are members of the ruling Liberal Democratic party.

In the voting in the lower house of the Diet, Sato received 283 votes, Socialist Jotaro Kawakami got 137, Suehiro Nishio of the Democratic-Socialists got 23, and Sanzo Nosaka, a Communist, got 4.

The 250-member upper house, voting simultaneously, gave Sato 146 votes, a majority.

Sato's election was assured earlier today when the Liberal Democrats nominated him for the post after a prolonged struggle within the party. State Minister Ichiro Kono, and former Foreign Minister Aiichiro Fugiyama also were contenders.

Ikeda, who announced his retirement Oct. 25, settled the contest with a note from his hospital bed recommending Sato.

Sato takes office at a time when, following Red China's atomic blast, pressures are mounting for new look at relations with Peking. Japan does not have diplomatic relations with Red China but would like to trade more with its Communist neighbor.

Vote Totals Certified

The Scurry County commissioners court this morning canvassed the votes cast in last Tuesday's election, and certified the totals as given Tuesday night as correct.

The court also approved the transfer of securities held as collateral for county fund deposits in the West Texas State Bank. The securities were no longer required to cover the deposits.

The court will meet at 10 a.m. Tuesday to receive bids on the sale of $1,250,000 of county bonds for the construction of the coliseum. The schedule calls for retirement of the bonds in 1978, with an average maturity of 8.816 years.

The first architect's drawings of the new coliseum are expected to be presented at the court's Nov. 16 meeting.

Four More Killed In Election Feuds

RAWALPINDI, Pakistan (AP) — Four more people have been killed in clashes between rival factions in Pakistan's nationwide elections, police reported today. This brings the death toll to 24 since voting started Oct. 31.

The voters are choosing an electoral college to elect the president, Parliament and provincial legislatures.

Misdirected Fire Kills Laredo Man

SAIGON, South Viet Nam (AP) — A Vietnamese mortar barrage meant for the Communist Viet Cong killed a U.S. Army captain Sunday night and wounded another American, reliable sources reported today.

The captain was the 220th American to die in combat in Viet Nam since 1961.

He was identified in Washington as Capt. Agriverto A. Garcia, 31, of Laredo, Tex.

Two Vietnamese officers were killed in the misdirected barrage and six other Vietnamese wounded, the sources said.

The rounds reportedly fell on the government unit as it waited in an ambush laid for the Viet Cong near Duc Hoa, about 18 miles northwest of Saigon.

The two Americans were with about 30 Vietnamese infantry troops on a night patrol.

The sources said the unit called for the mortar fire on a suspected Viet Cong emplacement. At least one round fell on the unit.

An investigation was being made.

"It was terribly sad," said another American adviser, "but it was just one of those things that can happen. It was night, and it is always more dangerous then. But we will continue with these operations."

A U.S. spokesman announced two other U.S. Army officers were wounded by shell fragments while piloting an armed helicopter against Viet Cong positions southeast of Saigon.

A U.S. Army enlisted man was slightly wounded while assisting in clearing a booby-trapped area 106 miles west of Saigon.

After 20 Years-- He Finds Killer

CELINA, Tenn. (AP) — An Indianapolis handy man goes on trial for murder today, climaxing a search by the victim's son that covered nearly two decades and 100,000 miles.

Grover Jones is charged with second-degree murder in the death of Newt Lee, run over by a car in front of his home at Moss, Tenn., Dec. 31, 1944.

Welby Lee, now 51, of nearby Tompkinsville, Ky., vowed the night his father died he would not rest until he found the driver.

The quest began with a description by the elder Lee's granddaughter of the death car and a man who walked back to look at the victim. A broken number guard was found in a ditch near the body.

For 10 years Lee spent most of his time "trying to prove the wrong boys did it. He finally quit this tack, he said, "Because I didn't want to arrest an innocent man."

"After 10 years I had to start all over from the beginning. Every time I came to a dead end I would just boil up inside and want to catch that driver worse than ever," he said.

Lee said a relative of Jones tipped him in January 1962, that Jones was in the area at the time of his father's death and he turned his search in a new direction.

After his arrest in Indianapolis, Jones waived extradition to Tennessee, but his attorneys later argued he was illiterate and didn't know what he was signing. Last December, however, his counsel said Jones would surrender to authorities here.

According to Lee, Jones and his wife and children arrived in Clay County, Tenn., Dec. 30, 1944 to visit Mrs. Jones' family. Jones then was living in Hartville, Ohio, where he worked on a farm.

Lee said Jones and another man were on their way to Tompkinsville when the car struck his father. The name of the other man has not been disclosed, although Lee says he knows his identity.

Dist. Atty. Gen. Baxter Key Jr. said Lee has the most complete case of circumstantial evidence ever offered in a court.

When Jones arrived here last December to post $2,500 bond, Lee met him at the courthouse. They greeted each other politely.

"Never at any time during this investigation have I had hatred in my heart for him," Lee said. "I only want to see the ends of justice done."

WEATHER

SNYDER TEMPERATURES: High Saturday 73 degrees; low, 37 degrees; reading at 7 a.m. Sunday 39 degrees. High Sunday 81 degrees; low, 39 degrees; reading at 7 a.m. today 50 degrees.

North Central, Northwest and Northeast Texas: Fair and mild today and Tuesday. Low tonight 44 to 55. High Tuesday 74 to 84, except 78 to 87 in northwest.

Coast: Variable mostly east winds 5 to 15 knots today and Tuesday.

South Central and Southeast Texas: Clear to partly cloudy today and Tuesday. Low tonight 48 to 62 in interior, 55 to 65 near coast. High Tuesday 74 to 86.

7th Grader Sticks To Her 'Caisson'

By FRED S. HOFFMAN

WASHINGTON (AP) — This may jolt her teacher, but 7th grader Debbie Greenberg is right about the official Army song.

Debbie and her teacher had a difference of opinion on this question recently.

She contended the Army's tune is the "Caisson Song." He insisted it is "The Ballad of Rodger Young."

Debbie knew it is hard to win an argument with a teacher unless you have some evidence on your side.

So she went to the source, writing a letter from her home at Westbury, N.Y., to "United States Army, c-o the Pentagon Building, Washington, D.C."

"I know you are very busy and cannot be bothered with heavy nonsense, but I have an important favor to ask you," she started out.

Then Debbie told about her discussion with her teacher:

"I had to name four service songs. I named the Navy's (no offense), the Air Force's, the Marines', then I named the Caisson Song for the Army.

"He so sweetly said no. After this response my heart sank to the bottom of my stomach. I argued in a polite way that I was right. He thinks the Army song is 'Rodger Young.'"

Almost plaintively, Debbie said she had consulted every library and reference source. "I have even stopped every kind of serviceman on the street."

"I hate to bother you men in Washington," she apologized, "but this means a lot to me. I am not trying to show my teacher up, all I am interested in is the Army song.

"If you are too busy to write back, maybe you could have one of the soldiers in a remote section of the world answer me."

After signing the letter, Debbie added as a P.S.": "You're very sweet. Thanks a million."

Maybe it was the P.S. that did it.

Anyway, the matter came to the attention of a general who wrote back a "Dear Debbie" letter confirming that "our song is 'The Army Goes Rolling Along' and it is based on the old Caisson Song."

"My answer will please you but it probably will not do the same for your teacher," the general said wryly.

Death Toll Rises In Building's Collapse

SAO PAULO, Brazil (AP) — The toll of known dead in the collapse of a new 15-story building has risen to 33. At least 21 others are missing.

An unofficial source blamed the disaster at Parque da Past [illegible] Friday on low quality concrete.

Courts Study Reds As Union Heads

WASHINGTON (AP) — The Supreme Court agreed today to rule on constitutionality of a federal law barring Communists from serving as officials of a labor union.

The ruling was asked by the Justice Department in an appeal from a decision by the U. S. Circuit Court in San Francisco. The Circuit Court said the law constituted an invalid restraint upon freedom of association protected by the Constitution's First Amendment.

With this holding, the Circuit Court overturned conviction of Archie Brown, who was indicted on a charge that he served as a member of the executive board of Local 10, San Francisco, of the International Longshoremen's Union while a member of the Communist party. Brown had been sentenced to six months' imprisonment.

The indictment charged Brown served as a member of the local board from October 1959 up to the date of the indictment on May 24, 1961. The indictment was under a section of the Labor Management Reporting and Disclosure Act of 1959. In ruling the section invalid the Circuit Court divided 5-3.

British Draw Battle-Lines

LONDON (AP) — Prime Minister Harold Wilson and his Labor government pitched into their first battle for survival today against a Conservative assault on steel nationalization.

Wilson's slender majority was expected to hold up in the first House of Commons vote and again Tuesday when the House votes on a Conservative motion of no confidence in Wilson's entire program. Defeat on either would force the government to resign and call a new election.

The Labor party won the Oct. 15 general election with a margin of only five Commons seats over the Conservative and Liberal opposition. This was temporarily cut to four Sunday night when Laborite Brian O'Malley entered a hospital for an emergency appendectomy.

Two other ailing Laborites announced they would be on hand for the vote. Frank McLeavy, 65, said he would come from his hospital bed, and Sir Geoffrey de Greitas, 59, said he would hobble in carpet slippers to ease a foot injury from a car chief: Following the election, he returned to the Conservative shadow Cabinet.

The votes of two right-wing Labor members, Woodrow Wyatt and Desmond Donnelly. They have suggested Wilson should ditch steel nationalization or water it down to get the support of the nine Liberal members.

The Liberals oppose outright nationalization but said they would favor the government buying an interest in some branches of the industry.

Wilson may adopt the latter course. He is committed only to "necessary public ownership" of the industry.

This, however, will not be known until his steel bill is published, perhaps next spring. The debate today was on a Conservative amendment regretting steel nationalization and calling it "irrelevant to the modernization of Britain and damaging to the national economy."

The Conservatives brought out Iain MacLeod, one of their fiercest debaters, to lead the assault. He quit the party leadership last November to protest Sir Alec Douglas-Home's backstairs selection as the party's chief. Following the election, he returned to the Conservative shadow Cabinet.

Railroads Humming Along, But Some Remain In Red

By ROGER LANE
AP Business Writer

NEW YORK (AP) — Things are hummin' on the railroad.

Heavily laden trains are carrying factory products, coal, lumber, grain, ore and automobiles to mill, plant and market at a rate unmatched since the prospesous mid-50s.

Wall Street has marked up stock prices to match the recovery of rail earnings from the 15-year low of 1961, and some stocks sell at double their lows of early in the year.

Still, pockets of financial misery persist, especially in the East. The Erie-Lackawanna, Reading, Jersey Central and a few other railroads are mired in the red.

These are mostly lines burdened with short systems and money-losing passenger operations. Freight is a railroad's bread-and-butter.

Over-all railroad earnings are expected by financial analysts and Railway Age, industry weekly, to top $700 million in 1964, hitting an eight-year high.

This estimate allows for added payroll expense from prospective wage settlements with union employes. A charge against the current year of $100 million to $150 million could result.

Gains through mergers, stepped up sales, major equipment innovations, job elimination, automation, better freight car utilization and improved maintenance help contributed to the brightened picture.

Underlying everything else is swelling freight volume generated by 45 consecutive months of an expanding economy.

By the old-time yardstick of carloadings, freight traffic has climbed to a 5½ year high. But carloadings tell only part of the story.

Malaysia Alerted Against Paratroopers

KUALA LUMPUR, Malaysia (AP) — A 24-hour air alert was ordered in Malaysia tonight following reports that Indonesia may have dropped more paratroopers on the Malaysian mainland.

Prime Minister Abdul Rahman ordered intensive police and military investigation of a report that an unidentified plane dropped some 20 objects in the Kuala Lawang area about 30 miles southeast of Kuala Lumpur.

22 Dead Counted In Manila Mishap

MANILA (AP) — The toll of dead from two Sunday highway accidents rose to 22 today. About 90 persons were injured in the separate incidents.

Twieve lumber workers were killed and 27 injured when their bus veered off a highway and plunged into a deep ravine in Sorsogon Province, southeast Luzon Island, Philippine News Service reported.

Ten persons perished and about 60 were injured in a collision between a bus and a passenger car on a highway in Laguna Province, southeast of Manila, provincial police said.

Reds Extend Stay To Cement Unity

By HENRY S. BRADSHER

MOSCOW (AP) — Foreign Communist leaders who came to Moscow to celebrate the 47th anniversary of the Bolshevik revolution stayed on today, apparently for Red unity meetings with the new Kremlin leadership.

Official secrecy enveloped the movements of Chinese Premier Chou En-lai and officials from 12 other Communist states but informed sources believed they were discussing problems that have split the Red camp.

Discussion was believed centered on the Kremlin's decision to proceed with ex-Premier Nikita Khrushchev's plan for a December meeting of Red representatives from 26 nations to prepare for a world Communist conference.

Khrushchev had called the meeting to set the stage for a showdown in his bitter dispute with the Chinese. The ousted premier's successors apparently hope to turn it into a harmony dicussion.

Soviet party chief Leonid I. Brezhnev and Premier Alexei N. Kosygin were reported giving a dinner tonight for heads of the visiting Red delegations.

Only brief courtesy talks have been reported officially since the Communist chiefs began arriving last week for the anniversary celebration. There were indications, however, that the visitors would stay at least through Tuesday.

French Communist party secretary Georges Marchais, who recently returned home from Moscow, said in Paris the new Soviet leaders told him they are not seeking any ideological compromise with Red China.

Marchais told party members, however, that the Kremlin is anxious to bridge certain differences. He did not specify what they were.

The Communist party paper Pravda in its account of the anniversary celebration omitted the part of Defense Minister Rodion Y. Malinovsky's speech which attacked U.S. Defense Secretary Robert S. McNamara.

Malinovsky told a Kremlin reception the Soviets "shall not do as the U.S. defense secretary who threatens to destroy the Soviet Union at any moment."

Following the attack, Kosygin went out of his way to talk with U.S. Ambassador Foy D. Kohler. Diplomats felt that Kosygin was trying to take some of the sting out of Malinovsky's remark.

Brezhnev said in a speech Friday that he believed most Americans want peace.

Prof Would Revise HE

By G. K. HODENFIELD
AP Education Writer

WASHINGTON (AP) — So, what's new in home economics classes these days?

Well, there's Archimedes' principle, Ohm's law and photometric analysis, among other things — or at least there should be, says Prof. Florence Ehrenkranz of the University of Minnesota's School of Home Economics.

Prof. Ehrenkranz' concept of home economics is a far cry from the traditional preparation in nutrition, baby-care and family budgets.

She believes home ec students "need a background in physics —not a lip-service appreciation of the scientific method, but an understanding of the principles of physical science."

This, she says, requires foundation work in college algebra and calculus, and "a course in statistics would be advantageous, although not essential."

Three-Car Mishap Logged Saturday

The Texas Highway Patrol investigated a three-car mishap at 6:45 p.m. Saturday at the RS&P Railroad crossing on East Thirty - seventh Street.

The investigating officer said that a 1960 Dodge, driven by Sandra Odell Butler, 3701 Highland Drive, and a 1949 Chevrolet pickup driven by Donald Arthur Bond, 321 Thirtieth Street, were stopped for a train. A 1964 Pontiac driven by Thelma Neal, formerly of Snyder and presently of Albany, struck the rear of the truck, pushing it into the Butler car.

Johnny Noble, a passenger in the truck, was taken from the scene of the accident to Cogdell Hospital by Bolger Ambulance Service where he was examined for head and neck injuries. After examination he was released.

Damage to the Butler car and the truck was estimated at $100 each; damage to the Neal car was estimated at $600.

THE SNYDER DAILY NEWS

Published Sunday morning and each evening except Saturday by the Feather Printing and Publishing Co., Inc., at Snyder, Texas, 79549.

Entered at second-class matter at the Post Office at Snyder, Texas.

SUBSCRIPTION RATES: By carrier in Snyder 45 cents per week, $1.50 per month. By mail in Scurry and adjoining Counties, one year $9.95. Balance of Texas, one year $12.50. All other States $15.00.

MEMBER OF THE ASSOCIATED PRESS

The Associated Press is exclusively entitled to use for republication all news dispatches in this newspaper also local news published herein. All rights reserved for republication of special dispatches herein.

El Campo Girl Is Miss Rodeo Runnerup

LAS VEGAS, Nev. (AP) — Miss Rebecca Ramsey, 19, of El Campo, Tex., was named runner-up Sunday for the title of Miss Rodeo America of 1965.

Miss Pat Koren, 20, of Rapid City, S. D., a student at Colorado Women's College in Denver, was the winner.

Nine judges rated the contestants on personality, appearance and horsemanship.

Father, Two Sons Killed In Crash

TEXARKANA, Ark. (AP) — William Mathews, 42, of Hooks, Tex., and his sons, Paul, 9, and James, 16, were killed in a three vechicle collision on U. S. 67 and about 10 miles north of here Sunday.

Deputy sheriff Bayes Black said a pickup truck attempted to pass a car turning off the highway and collided head-on with the Mathews' car.



MISS TEENAGE AMERICA ARRIVES FOR PAGEANT —The reigning Miss Teenage America, Jeanine Zavrel, 17, of Falls Church, Va., is shown as she arrived in Dallas for the 1965 Miss Teenage America Pageant and Contest. With her is Bedford S. Wynne, chairman of the board, Teen America Associates, Inc., sponsor of the contest. (AP Wirephoto)

Beauties, Mamas Flock To Dallas

By PEGGY SIMPSON

DALLAS (AP) — Chaperones, most of them proud mamas, of the 52 Miss Teen-Age America candidates' have been given some straight and candid advice: relax, keep your perspective, and don't be pushy.

"This is the moment of truth, ladies—and I hope it will be the only one," they were told by Charles Meeker, executive director of the Teen-Age America pageant, as the week's activities intensified toward the Friday night national telecast.

Tonight the girls were to have two minutes each to show off their talent before the judges. The 1965 queen, to be crowned on the hour-and-a-half CBS program Friday, will be chosen on talent, poise and appearance, and personality.

As in the three previous pageants, some chaperones are more nervous than their charges.

Meeker told them bluntly in a closed door session Sunday that the pageant was "not being conducted for the chaperones" and that they would be tired, with frayed nerves, by showtime.

He noted wryly that before Friday someone would undoubtedly have complained that their girl was not judged fairly; he said someone might be upset enough to consider circulating a petition among mothers of the 42 girls who didn't make the semi-finals.

The judging is done by teams of persons who evaluate the candidates separately, Meeker said, and the totaling of judges' scores is done mathematically, with no chance for favoritism.

He mentioned that the winner gets a clothes wardrobe, a new car and a $10,000 four-year scholarship. But all the contestants carry away friendships that form "a really meaningful event in their lives."

"You're the key: when you see her too tired, make her sleep," he said. "It's amazing the energy these kids have. Two minutes after, the question is 'what's up next?' "

Above all, Meeker said, "we need from you a continuing awareness that we are not in a win-lose contest."

"The more you keep your candidate's perspective in line, the better girl you'll have when you leave here Saturday. If she leaves in abject defeat, then it's a defeat for us both, you the chaperone and me, representing Teen-age America."

FULLER BRUSHES

Call

Mrs. Lloyd Devenport
HI 3-6346

Mrs. James F. Thompson
HI 3-7500

BIRTHS

Mr. and Mrs. Simon Quiroz, Rt. 3, are the parents of a 9 lb. 5 oz. baby girl born at 12:38 a.m. Nov. 8 at Cogdell Hospital.

Mr. and Mrs. Johnnie Sifford, 600 Twenty - ninth Street, are the parents of an 8 lb. 6 oz. baby boy born at 12:44 p.m. Nov. 8 at Cogdell Hospital.

Dear Abby...

By ABIGAIL VAN BUREN



DEAR ABBY: We have two teen-age girls who read your column so maybe if you answered this in the paper it would help. Why can't they be in bed with their homework done and their clothes laid out by 11 o'clock on school nights? At 11:30 they are poking around, just starting to wash their hair and I know all their homework isn't finished. The next morning it's a madhouse deciding what to wear. I have all I can do to get a bite of breakfast down them with all that rushing around. If you can solve this problem, you're a genius.

INADEQUATE MOM

DEAR MOM: **If it's any comfort to you, your problem is shared by millions. The cause is lack of organization. Believe it or not, the busiest people in the world are teen - agers. Their days are filled with school, sports, music lessons, dental appointments, social activities, clubs, homework, television and telephoning. They should put themselves on a FIRST-THINGS - FIRST schedule. After appointments which cannot be changed, their homework should be done. The most subtle thieves of time, television and telephoning, should be allowed only after the homework is finished. The selection of clothes cannot be made the night before because according to the teen code, they must first see what the weather is like, and then check with friends to find out what THEY are wearing.**

• • •

DEAR ABBY: My finance has a habit of sniffling. It does not bother me because I am very much in love with him, but it bothers my parents to distraction. They are constantly at me to tell him to quit sniffling. I have told him to please try to stop, but I know it is something he can't help. He has gone to all kinds of nose specialists, and to allergists, too, and they all say it can't be helped. He has had this condition almost all his life, Abby. Is there anything I can do about it?

SNIFFER'S GIRL

DEAR GIRL: **Yes, tell your parents that HE has learned to live with it, and because you love him, you will, too. And since it can't be helped, you would appreciate their not mentioning it any more as THEIR nagging is more distracting than HIS sniffing.**

• • •

DEAR ABBY: I can remember my mother foolishly turning purple and green whenever some female looked at my father. I try to guard against that same sort of jealously myself, knowing where my reactions stem from.

Tell me, how would you like it if your husband was confined to his bed for a few weeks and his office kept calling him with messages like "Miss Anderson says to tell him she loves him." And, "When Goria heard how sick he was, she just broke down and bawled."

Remarks like these just make my insides churn. Have I a legitimate gripe, or should I try to "understand"?

JUST HIS WIFE

DEAR JUST: **Try to understand. And thank heavens for such a likable husband.**

• • •

CONFIDENTIAL TO "SICK ONE" IN HILLSBOROUGH: Your doctor should have told you that tranquilizers and booze don't mix. But he prescribed only the tranquilizers. The booze was your own idea.

• • •

Troubled? Write to ABBY, Box 69700, Los Angeles, Calif. For a personal reply, enclose a stamped, self - addressed envelope.

• • •

For Abby's booklet, "How To Have A Lovely Wedding," send 50 cents to Abby, Box 69700, Los Angeles, Calif.

TODAY'S MARKETS

FORT WORTH (AP)—Cattle 2300; calves 1,000; utility cows 11.50-13.00; good calves 18.50; good and choice feeder steer calves 17.00-22.00; standard and good heifer calves 15.00-17.50; good stock cows 12.00-13.00.

Hogs 500; top 15.50.

Sheep 2,400; good and choice wooled lambs 19.00-20.00; shorn 18.00-20.00; good and choice shorn yearlings 17.00-18.00; ewes 7.00-7.25; good and choice wooled feeder lambs 14.00-16.50.

CHICAGO (AP) — Butter unchanged; 93 score AA 61¼. Eggs unchanged to ½ lower; A whites and mixed 34; mediums 25; standards 29.

NEW YORK (AP) — Cotton was on a bid basis at noon today with no sales. December 31.75, March 32.15, May 32.25.

STOCK AVERAGES
Compiled By The Associated Press

	Indust	Rails	Util	40 Stocks
Prev. day	467.2	184.9	164.2	329.5
Week ago	466.1	188.2	163.7	330.1
Month ago	466.3	186.4	163.2	329.3
Year ago	401.3	146.0	148.2	281.8
1964 high	469.3	189.6	164.7	331.7

Firemen Called Out

The Snyder fire department answered a call at about 9 o'clock this morning to the Jack Patchell home at 2314 Forty-first Street.

A kitchen fire caused considerable damage to a cabinet over the stove. The house also received smoke damage.

HOSPITAL NOTES

ADMISSIONS: Joe Breeden, Jr., 602 Twenty - eighth; Judy Kay Aldridge, 4308 El Paso; Minnie Glasscock, 2900 Avenue E; Amy Jane Dever, Arah Rt.; Juanita King, Rt. 3; Lenora Quiroz, Rt. 3; Barbara Sifford, 600 Nineteenth; Jimmie Gardner, Rt. 3; Leon Huddleston, Rt. 1; Eddie Ruth Spears, 1102 Thirty - fifth; Author White, Ira; Sherman Armstrong, Rt. 2; Laura Hankins, Box 745; Martha McCarver, 3729 Avenue U; Edwin Fikes, Jr., Box 696; H. N. Stephens, 1500 Twenty-seventh; Jessie Jones, Lamesa; Eddie Lee Cobb, 3407 Avenue M; Anne von Roeder, Rt. 1.

DISMISSALS: Ethel Chapman; Jimmie Gardner; Judy Aldridge; Andros Rios; Sular Jones; Amy Jane Dever; Mrs. James Earl and baby boy; Johnny Hembree; Dusty Williams; Alice Hall; W. C. Pargason; Benny Ward; Joyce Whisenhunt.

Assault Charge Filed

Charges of assault with intent to murder were filed this morning against Helen Francis Goosby of Snyder as the result of a knifing incident early this morning.

Reported wounded was Andrew Anderson, also of Snyder.

Anderson, who was treated at Cogdell Hospital, was reported to be not seriously injured.

Mrs. Goosby was taken into custody by Snyder city police, and was turned over to the county officials for prosecution.

Mishap Reported

The Snyder police department reported a two-car mishap Sunday at 9:15 a.m. at 2204 Avenue I.

Involved were a 1961 Mercury driven by Kenneth Kellner of the Avenue I address, and a 1955 Plymouth driven by J. F. Hammit, 1601 Avenue L. Damage to the Kellner car was estimated at $75 and to the Hammit car at $125. There were no injuries.

The tallest bird ever to live on earth was the giant moa, now extinct. The average giant moa stood about 12 feet high, with enormous elephantine leg bones.

CANYON DRIVE-IN
Ph. HI 3-7212 B. S. Hwy.
Open 6:15—Show Starts 6:45
"THE 7th. DAWN"
With William Holden
And Susannah York
2ND. FEATURE
"ONE MAN'S WAY"
The Story Of
Norman Vincent Peale
Starring Don Murray

Negro Woman Shot In Hospital Bed

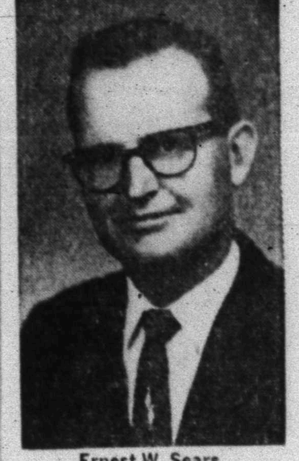
DALLAS (AP) — An ailing Negro woman was shot in her bed at Parkland Hospital Sunday night by a man who surrendered to officers, police said.

Willie Mae Reed, 27, suffering an internal infection, was wounded by a bullet in the chest. She was taken to surgery in critical condition.

Deputy Sheriff C. F. Beddingfield said a Negro man, 29, handed over a pistol after the shooting.

Beddingfield said the man told him he shot the woman for personal reasons.

YOUR FRIEND FOR LIFE



Ernest W. Sears

Is this man a friend of yours already? If so, you have a valuable friend indeed.

Southwestern Life agents are highly skilled in the business of planning for the future. The Company requires them to complete a graduate-level life insurance education which requires over 500 extra hours of study.

So, when you marry, when a baby comes along, when you begin planning for retirement, the counsel of this well-trained man can be of great importance to you.

If you do not know your Southwestern Life agent yet, talk to him when he calls: Your Southwestern Life Agent . . . your friend for life.

Southwestern Life
INSURANCE COMPANY • DALLAS • SINCE 1903

Room 18 West Texas State Bank Bldg. • Ph. HI 3-3858

HOLIDAY

We Will Be Closed
Wednesday, Nov. 11

In Observance Of
VETERAN'S DAY

Please Be Governed Accordingly
In Your Financial Transactions

SNYDER NATIONAL BANK
WEST TEXAS STATE BANK
SNYDER SAVINGS & LOAN ASSN.



Here are three ~~kinds~~ of tigers. We sell two.

(Have you priced a tiger lately?)

The quick ones are ours. The agile ones. That's a Pontiac LeMans, top left. Fierce. You can get it with 250 hp like most people. Or 285 hp like some. That's a Pontiac GTO, above. Ferocious. Comes complete with 335-hp Trophy V-8. Bucket seats. Hurst floor shifter. Dual exhausts. Heavy-duty springs. Redline tires. Even a real walnut dash. The whole package. Lithe. Lean. Nimble. That other tiger? A puzzled cat. He checked out a "sporty" kind of car, learned it doesn't come with fangs at that stripped-down price. You look around. You'll see.

Quick Wide-Track Tigers
Pontiac LeMans & GTO

SEE THE NEW BONNEVILLE, STAR CHIEF, GRAND PRIX, CATALINA, LE MANS, GTO AND TEMPEST AT YOUR AUTHORIZED PONTIAC DEALER.

PAT BUICK-PONTIAC-GMC CO.
[illegible] Highway Snyder, Texas



COFFEE HONORS BRIDE—Mrs. John Weaver, the former Daphene Short, was honored with a coffee Saturday morning in the community room of Snyder Savings & Loan. The table was laid with a brown net cloth bedecked with sequins in various colors, centered with an arrangement of bronze mums, carrying out a Fall theme. Sally Wade presided at the brass coffee service and Phyllis Gladson registered approximately 90 guests. Pictured above are Mrs. Rupert Short, mother of the bride, the honoree, and Mrs. Amon Weaver, mother of the groom.

WOMEN

Fluvanna News

BY MRS. J. R. JONES

Mr. and Mrs. Sam Shoemaker, Carla and Pam visited last Sunday with their parents, Mr. and Mrs. J. A. Shoemaker and Mr. and Mrs. R. H. Wilson of Ralls.

Mrs. Mert Jones left Thursday for Borger where she will spend 10 days with her grandson, David and Jeff Willard while their parents, Mr. and Mrs. Bill Willard are vacationing in Old Mexico.

Mrs. Ara Hale of San Maria, Calif. is visiting her mother, Mrs. Lewis Beaver and other relatives.

Mrs. Victor Baze of Snyder spent last Sunday with her mother, Mrs. Ellen Patterson.

Mr. and Mrs. Marvin Boulware received word Wednesday of the death of her sister, Mrs. Dora Berryhill of Tyler. The funeral was held Saturday at 2 p.m. at Tyler.

Don Cox of Gail visited his mother, Mrs. Bessie Maynard Wednesday afternoon.

Mrs. Johnny Jacobs of Clovis, N. M. is a guest in the home of her parents, Mr. and Mrs. J. M. Hunnicutt and visiting other relatives.

Mrs. Jessie Sims took suddenly ill on Friday and was rushed to Cogdell Hospital in Snyder.

Mr. and Mrs. Tommy Farquhar of Big Spring and Mrs. Ronald Farquhar and children of Snyder visited their mother, Mrs. Eunice Nisbett and aunt, Mrs. Mary Belew last Saturday.

Mr. and Mrs. James Sharb and Martha Ann were recent visitors in the home of her aunt, Mrs. Jessie Sims and other relatives.

Mr. and Mrs. D. B. Hutchins of Pampa spent last weekend with her parents, Mr. and Mrs. T. M. Hughes. On Sunday Mr. and Mrs. Billy Wayne Thompson and children of Snyder joined the group for a visit.

Monty Browning was taken to Big Spring to the Veterans Hospital by ambulance Saturday night. At last report he was improving.

Bro. Thomas Hall and Bro. and Mrs. J. H. Skiles of Snyder are in Corpus Christi this week attending the Baptist State Convention.

A large group from the community attended the ball game Friday night between Fluvanna and Noodle, at Noodle.

Mr. and Mrs. Royce Summers and Ricky Don of Abilene visited their parents, Mr. and Mrs. Robert Jones and Mr. and Mrs. Clay Reeder last weekend and attended the carnival.

Mr. and Mrs. Timp Browning of Post visited his uncle, Monty Browning in the Veterans Hospital in Big Spring Sunday.

Mr. and Mrs. Bill Kingston of Lubbock visited Sunday with his parents, Mr. and Mrs. Harry Kingston and other relatives.

Mrs. Bill Herring went to Lubbock Friday after Sue who is a student in Lubbock Christian College. She returned to school on Sunday afternoon.

Mr. and Mrs. Gilbert Merritt and Tammy of Dumas spent last weekend with her parents, Mr. and Mrs. Welch Scriviner and his parents, Mr. and Mrs. J. A. Merritt of Snyder.

Mr. and Mrs. Bill Burney of Estanola, N. M. visited recently with his sister, Mr. and Mrs. Robert Warren and other relatives.

Mr. and Mrs. Jake Warren and Jay Will of Midland spent the weekend with his parents, Mr. and Mrs. Robert Warren and Mrs. Helen Jo Oliver and children.

Mr. and Mrs. Jerry Reeder, Truscilla and Shanna of Snyder had dinner on Thursday with his parents, Mr. and Mrs. Clay Reeder. Jerry and his family were on their way to their new home in Odessa where he has been transferred.

Brownie Troop Takes Tour Of Egg Farm

Brownie Troop No. 219 went on an interesting tour of the McBeth Egg Farm Tuesday afternoon.

Mrs. McBeth conducted the tour and explained the purposes of the different machines and how the eggs were gathered and made ready for the customers.

The troop, sponsored by the Snyder Fire Department Auxiliary, were accompanied by leaders, Mrs. Fay Chastain, Mrs. Venitta Terral and Mrs. G. A. Parks.

Members attending were: Kathy Atkinson, Audry Brown, Diane Chastain, Lisa Fulks, Tyra Elkins, D'Ann Fisher, Patricia McCright, Kristy Meynig, Paula Parks, Jonoa Sue Stuard, Vickie Terral, Mary Ann Walker, Kathie Weber, Deborah Lee Vaughn, Gina Lee Sealy, Kathie Williams, Bonnie Tullis, Loretta White and Terri Robinson.

Acacia Study Club Making Study Of 'The Humanities'

A ten-unit course of study entitled "The Humanities" forms the core of the program for the Acacia Study Club for the current year.

Obtained through the Humanities Department of Stephens College in Missouri, the course is designed to introduce painting, music, and literature and discuss the fundamental areas of the humanities.

Four lessons have been covered with the most recent being a discussion Nov. 4 of "Idea and Story The Two Aspects of Prose" moderated by Miss Carolyn Payne. The study touched upon the purpose of prose, authors' techniques, and the values and criteria for evaluating current literature. The meeting was held in the home of Mrs. Robert Clinton, 4503 Dennison.

Other lessons studied were "Getting Acquainted with the Arts," moderated by Mrs. Gordon Dysart at the Diamond M Building with Mrs. Mark McLaughlin as hostess, Sept. 2. "Line, Value, and Color: The Elements of Painting," moderated by Mrs. Dysart in the home of Mrs. James Mathis, hostess; and "Sound and Sense: Two Essentials of Poetry," moderated by Mrs. Charlotte Etgen in the home of Mrs. Bob Womack, hostess.

No longer affiliated with the Texas Federation of Women's Clubs, Acacia meets the first Wednesday of each month in the homes of members or at another place designated by the hostess for that meeting. The meetings are relaxed and informal group discussions moderated by one member. Each member has a text book furnished by Stephens College, which also furnishes recordings of music and literature, reproductions of paintings, and other illustrative materials and aids for study.

Philanthropy of the group is the Snyder Boys' Club. Officers for the year are Mrs. Bob Womack, president; Mrs. Charlotte Etgen, first vice president; Mrs. Gordon Dysart, second vice president; Mrs. Jack Patchell, corresponding secretary; Mrs. Robert Clinton, recording secretary; and Mrs. Jim Graham, treasurer.

Other officers are Mrs. James Mathis, parliamentarian; Mrs. Bill Butler, chaplain; and Miss Carolyn Payne, reporter. Mrs. Butler also serves as representative to the Boys' Club.

Mrs. Ann McKnight is a new member of Acacia. A guest at the Nov. 4 meeting was Mrs. Ben Brock. The next meeting will be Dec. 2 with Mrs. Joe Carroll as moderator and Mrs. Ray Devers as hostess.

School Menu

TUESDAY
Turkey, Dressing and Giblet Gravy
English Peas
Hot Rolls & Butter
Cranberry Salad
Pumpkin Pie w-Topping
Milk

WEDNESDAY
Hamburger on Buttered Bun
Pinto Beans
Tomato Wedge, Pickle & Onions
Peach Halves
Milk

THURSDAY
Roast Beef & Gravy
Creamed Potatoes
Green Beans
Hot Rolls & Butter
Orange Slices
Milk

FRIDAY
Tuna Salad on Lettuce
Oven Fried Potatoes
Light Bread & Crackers
Fruit Cup
Red Devil's Food Cake
Milk

Fire Auxiliary Elects Officers, Activities Planned

The Ladies Auxiliary of the Snyder Fire Department met Thursday night at the Central Fire Station for their regular monthly meeting with 17 members and one visitor present.

Officers for the new year which took office were: Margaret Vaughn, president; Jo Ann Nunley, vice president; and Jean McGlaun, secretary-treasurer.

The new president appointed new committees which included a committee to decorate the tables for the annual Thanksgiving Banquet which will be November 17th at 7:00 p.m. at Central Elementary. Plans were also begun for the annual Christmas Party which will be December 18th.

A report was given by Trudie Wood, past president, on the luncheon held at Anson in connection with the District Fire Convention. Plans were discussed for the Convention which will be held here on April 8, 1965.

Venitta Terral brought before the Auxiliary the idea of sponsoring a Brownie Troop. They discussed this and voted to sponsor the Brownie Troop No 219.

The Auxiliary will head the Muscular Dystrophy Drive here on November 24th.

Refreshments were served by Loys Allmand and Buna Wheeler.

Member Texas Optometric Association
Drs. Blum and Nesbit
OPTOMETRISTS
1825 25th. St.
Phone HI 3-3992

WOMEN'S CALENDAR

MONDAY
Rainbow Girls stated meeting 7:30 p.m. at Masonic hall.
Stanfield P-TA meets at 7:30 p.m.
Rebekah Lodge meets at IOOF hall at 7:30 p.m.

TUESDAY
Scurry County Registered Nurses Club meets at Snyder Savings and Loan community room, 7:30 p.m. Hostesses, Shirley Barclay, Rita Lawrence, Edna Cockrell and Jo Pierce.
Martha Ann Ladies game day, 9:30 a.m.
Twentieth Century Club meets at 3 p.m. at Martha Ann Woman's Club. Bessie Jo Hamblen, hostess.
Snyder Toperettes meets at 7 p.m. at Stanfield cafeteria for election of officers.
Eastern Star Study Club meets at 7:30 p.m. at Masonic Hall.

WEDNESDAY
Altrurian Daughters meet at 2:30 p.m. at Martha Ann Woman's Club. Mrs. A. D. Dodson, hostess.
Ruth Circle of First Methodist Church meets with Catherine Dodson, leader.

THURSDAY
Snyder Duplicate Club, 1:30 p.m. at Sadie's cafeteria. Open Masterpoint day.
Palette Club meets at 2:30 p.m. at Martha Ann Woman's Club. Mrs. Jim Boothe, hostess.
Musical Coterie meets at 8 p.m., Martha Ann Woman's Club. Mrs. Frank LeFevure and Mrs. Edward Schulz, hostesses.

FRIDAY
Snyder School Food Service Assn. will hold turkey dinner in high school cafeteria from 5:30 to 8 p.m. Public invited. Adults $1, children 50 cents.
Duplicate Bridge at Country Club, 9:30 a.m. Open.
88 Club meets at 1:30 p.m. at the home of Mrs. Warren Sturgeon. Mrs. J. A. Leach, hostess.

SATURDAY
ALPHA State regional meeting at Abilene.
SUNDAY
Buffet luncheon at Martha Ann Woman's Club for members and their guests. Reservations by 5 p.m. Saturday.

BACKACHE & NERVE TENSION SECONDARY TO KIDNEY IRRITATION
After 21, common Kidney or Bladder irritations affect twice as many women as men and may make you tense and nervous from too frequent, burning or itching urination both day and night. Secondarily, you may lose sleep and suffer from Headaches. Backache and feel old, tired, depressed. In such irritation, CYSTEX usually brings fast, relaxing comfort by curbing irritating germs in strong, acid urine and by analgesic pain relief. Get CYSTEX at druggists. Feel better fast.

BUSINESSMEN:
a vital fact to remember.
9 OUT OF 10
shop the
Yellow Pages
Today, most people use the Yellow Pages directory because it's the easiest, fastest way of buying, renting, leasing, or ordering services.
With so many people using the Yellow Pages on so many occasions, can you take chances of being overlooked? Make your business easy to find by being represented under each product, service, or brand-name you sell.
Yellow Pages
THE PLACE WHERE BUYERS AND SELLERS GET TOGETHER

Penneys ALWAYS FIRST QUALITY
. . . FOR YOUR SHOPPING CONVENIENCE . . .
SHOP PENNEY'S TONITE
AND EVERY MONDAY NIGHT
'TIL 8 P.M.
. . . AND REMEMBER
YOU CAN CHARGE IT AT PENNEY'S!

MONDAY TELEVISION

	KRBC Abilene Ch. 9, SCAT 4	KMID Midland Ch. 2, SCAT 2	KCBD Lubbock Ch. 11, SCAT 6	KPAR Sweetwater Ch. 12, SCAT 3	KWAB Big Spring Ch. 4	KLBK Lubbock Ch. 13, SCAT 6
6	:00 :15 :30 :45				Farm Fare Summer Semester	Farm Fare Summer Semester
7	:00 Today :15 " :30 " :45 "	Today Show " " "	News, Farm Rpt. & Wthr. Today "	Cartoons "	Cartoons " "	Cartoons " " King and Odie
8	:00 " :15 " :30 " :45 "	" " " "	" 8:25 News Today "	Captain Kangaroo "	Captain Kangaroo "	Captain Kangaroo "
9	:00 Make Room :15 For Daddy :30 What's This Song :45 "	Take Room For Daddy What's This Song "	Kiddie Kartoons " What's This Song "	Mike Wallace News I Love Lucy "	Get The Message I Love Lucy "	Get The Message I Love Lucy "
10	:00 Concentration :15 " :30 Jeopardy :45 "	Concentration " Jeopardy "	Concentration " Jeopardy "	Andy Of Mayberry Real McCoys "	Andy Of Mayberry Real McCoys "	Andy Of Mayberry Real McCoys "
11	:00 Say When :15 " :30 Truth or Consequen :45 TV News Report	Say When " Consequence 11:55 News	Say When " Consequence 11:55 News	Love Of Life Tennessee Ernie Show	Love Of Life Tennessee Ernie Show	Love Of Life Tennessee Ernie Show
12	:00 News, Weather :15 Cartoons :30 Let's Make A Deal :45 "	Divorce Court " " "	News Mkt Wthr Com Closeup Lets Make a Deal "	Texas News Dateline Abilene As The World Turns "	News & WthF " As The World Turns "	News & Wthr Names In News As The World Turns "
1	:00 Loretta Young :15 " :30 The Doctors :45 "	Compass " The Doctors "	Loretta Young " The Doctors "	Password " Houseparty "	Password " Houseparty "	Password " Houseparty "
2	:00 Another World :15 " :30 You Don't Say :45 "	Another World " You Don't Say "	Another World " You Don't Say "	To Tell The Truth 2:25 CBS News Edge Of Night "	To Tell The Truth 2:25 CBS News Edge Of Night "	To Tell The Truth 2:25 CBS News Edge Of Night "
3	:00 The Match Game :15 " :30 General Hospital :45 "	The Match Game " Let's Make A Deal "	Match Game " Price Is Right "	The Secret Storm " Jack Benny "	The Secr Storm " General Hospital "	The Secret Storm " General Hospital "
4	:00 The Price :15 Is Right :30 Father :45 Knows Best	Komic Karnival Funny Company Cartoons "	Father Knows Best Superman "	Trailmaster " " "	Trailmaster " " "	Trailmaster " " "
5	:00 Woody :15 Woodpecker :30 Huntley-Brinkley :45 "	Woody Woodpecker Huntley-Brinkley "	Woody Woodpecker Huntley-Brinkley "	Beany And Cecil " Evening News "	Gandy Time " Evening News "	Amos 'N' Andy " Evening News "
6	:00 Local News, Wthr. :15 Sports News :30 90 Bristol Court :45 "	News & W WT Rpt & Wthr Karen "	Wthr, Local & National News Voyage To Bottom Of Sea "	Weather Local News Voyage To Bottom Of Sea "	Weather Bruce Frazier Tell The Truth "	Weather Local News Tell The Truth "
7	:00 " :15 " :30 " :45 "	Harris Against The World Tom, Dick & Mary "	" " No Time For Sergeants "	" " Andy Griffith "	I've Got A Secret " Andy Griffith "	I've Got A Secret " Andy Griffith "
8	:00 Jonathan Winters :15 " :30 " :45 "	Jonathan Winters " " "	Jonathan Winters " " "	Lucy Show " Bing Crosby "	Lucy Show " Bing Crosby "	Lucy Show " Bing Crosby "
9	:00 Alfred Hitchcock :15 " :30 " :45 "	Alfred Hitchcock " " "	Ben Casey " " "	Ben Casey " " "	Jimmy Dean " " "	Jimmy Dean " " "
10	:00 Local News & Wthr. :15 National News :30 Tonight :45 "	News Final Spt W T Rpts Wthr Tonight Show "	News Wthr. " Tonight "	News Weather Slattery's People " "	New And Weather Late Show "	News And Weather Late Show "
11	:00 " :15 " :30 " :45 "	" " " "	" " " "	" Peter Gunn " "	" " " "	" " " "



Solons Said Ready To OK New Ventures For Johnson

By J.W. DAVIS

WASHINGTON AP) — Once again it looks as though Congress might do something for President Johnson that it didn't do for President John F. Kennedy.

The word at the Capitol today was that Johnson, if he asks for it, can get congressional approval of a new Cabinet department to handle urban affairs and housing.

Congress had refused to go along with Kennedy's plan for the department. Similarly, it didn't pass the civil rights law he asked, nor a Social Security link for medical care for the aged.

But Johnson got the civil rights bill through this year, and is all set to push in the new Congress for medical care. He may not have to work nearly so hard to get the new Cabinet department for urban affairs.

President Kennedy twice tried to get Congress to let him wrap up city affairs and housing in one department. First, a proposed law got blocked—in a House committee. Then, when he sent his plan to Congress in the form of a government reorganization, the House vetoed it.

However, a good many of those who voted against Kennedy's plan were defeated for re-election Tuesday. The Democratic majority in the House was increased by approximately 40 seats, a formidable bloc.

One of the reasons Kennedy lost was that he announced beforehand that if Congress approved the new department, he would pick a Negro to head it. This displeased many Southerners and set off Republican protests that Kennedy was injecting the racial issue.

The Negro then in line for the job was Robert C. Weaver, federal housing and home finance administrator. Whether Johnson would appoint him remains to be seen.

Weaver has called for creation of the new department as "symbolic recognition of the right of the 73 per cent of the people of the nation living in urban areas to be represented at the Cabinet level."

The National Association of Real Estate Boards threw its weight against Kennedy's idea on the grounds that it was "a grand design to elevate housing to the Cabinet level." It said the problems of urban areas extended all through American life and the government could not effectively concentrate those problems in one department.

The Chamber of Commerce of the United States has taken the position that the proposed department would lead to big federal subsidies that would discourage communities from taking care of themselves.

There has been agitation for the new department for a dozen years. There have been bills in Congress calling for it every year since 1956. Backers say the problems of cities and their populations are now so gigantic they require handling by a top-level agency.

The latest Cabinet department to be created was the Department of Health, Education and Welfare. President Dwight D. Eisenhower set it up in 1953 with a reorganization plan. Either the House or Senate can kill such a plan by voting against it within 60 days. If neither does, the plan goes into effect.

Junior Editors Quiz on CASHEW NUTS



QUESTION: How do cashew nuts grow and where?

• • •

ANSWER: Most Americans are familiar with the delicious flavor of the cashew nut, but few know about the odd way the tasty kernels grow. The cashew tree itself is not so unusual. It is an evergreen shrub growing in some places to a spreading tree up to 40 feet high. The flowers are pink and fragrant. Later, the flower stems swell and become fleshy, shaped something like a pear; this is called a 'cashew apple.' What is so strange is that the fruits, or nuts, appear at the end of these red cashew apples. When harvesting cashew nuts, the apples are picked first (they are edible also) and then the nuts are detached. They must be roasted and shelled before appearing in the form in which we know them, the roasting removing an irritating oil which lies between the two shells of the fruit or nut. The cashew, a relative of our poison ivy, is a native of tropical America but it is now grown in other tropical countries, large quantities of them being imported from India.

• • •

FOR YOU TO DO: Make a scrapbook of the Junior Editors stories and drawings and refer to it from time to time.

(Kathy Higdon of Port Townsend, Wash., wins this week's grand prize of a 20-volume set of Compton's Pictured Encyclopedia, for this question. Mail yours on a postcard to Junior Editors in care of this newspaper, and you may win the weekly prize or the daily prize of Compton's Illustrated Science Dictionary.) 11/9

Hal Boyle Opens Mail And Learns

By HAL BOYLE

NEW YORK (AP) — Things a columnist might never know if he didn't open his mail:

It has been found that about one of every 2,000 children is born with teeth. Since they are so loosely emplaced, some doctors take the teeth out to keep the child from swallowing them.

I have just been informed that a flea can lift 140 times its own weight, and if you were as comparatively strong as a flea, you could hoist a 10-ton truck.

The human eye at its ordinary strength can detect four million shades of color, science has found. It also has been found that men are about 20 times as likely as women to suffer from color blindness.

The unsleeping eye of science also has discovered that neither the tapeworm nor the hookworm has a heart.

The largest infant ever born in this world is the calf of a blue whale. At birth, the whale calf measures up to 25 feet long and weighs several tons. In contrast, a polar bear cub weighs about a pound upon emergence from its mother, and can be cuddled in a woman's hand.

History lesson: Can you name the only U.S. president who was inaugurated in two cities? George Washington was sworn first to national command in New York on April 30, 1789, and at the start of his second term in Philadelphia, Pa., on March 4, 1793.

The apartment of Mr. and Mrs. Peter Lawford in the swank Fifth Avenue hotel now is available, price: $3,200 a month — gas and electricity free. No extra charge for the elevator.

As a wry contrast to our present prosperity, it may not be out of place to point out that about 200 years ago milk sold for 9 cents a gallon, tobacco at a nickel a pound, and bread at two cents a loaf.

What price knowledge: U.S. educational authorities estimate that by 1973 it will cost a freshman $12,250 to get through a private college, or $8,000 to graduate from a state college.

Know your language: The word asbestos means in effect "the unburnable stone." The ancient Romans used napkins made of asbestos, and instead of washing them in water purified them by thrusting them into flame.

Quickies: Turtles have no "ears" but hear well. A car was stolen every 1½ minutes last year. We eat about 28 million sandwiches a day. If you get into an argument with a bear, don't try to outrun him —he may gallop up to 35 miles an hour.

It was Oliver Wendell Holmes who observed, "To be 70 years young is sometimes far more cheerful and hopeful than to be 40 years old."

Weather Balloon Falls In Yard

DALLAS, Tex. (AP) — A parachute carrying an Air Force instrument package, believed to weigh more than 1,000 pounds, dropped into the front yard of the John Dale residence Sunday.

Air Force spokesmen in New Mexico said the parachute was dropped from a 1.6-million-cubic-foot helium balloon during a test flight.

The balloon was launched Friday. The instruments were designed to record pressure, humidity, temperature and other meteorological information.

Coast-to-Coast NEWSPAPERS SELL THE MOST!

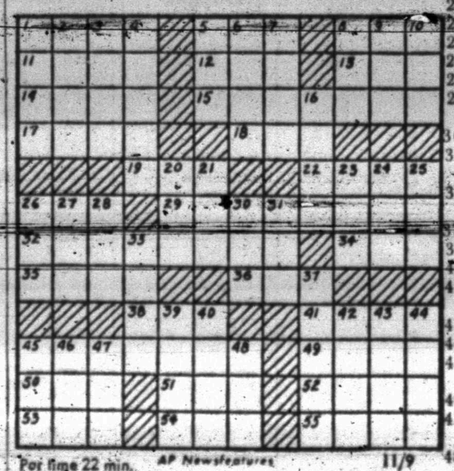
CROSSWORD PUZZLE

ACROSS
1. Emmets
5. Comrade
8. Craze
11. Exploit
12. Metric measure
13. Lyric
14. Diva's specialty
15. Arbitrator
17. Annals
18. Pigpen
19. Sward
22. Oil-yielding tree
26. Wolframite
29. Brandishing
32. World
34. New: comb. form
35. Recording
36. Baste
38. Gr. letter
41. Zenith
45. Fluctuating
49. Cross
50. Have debts
51. Appointed to arrive
52. "Doll House" heroine
53. Clammy
54. Compass point
55. Peduncle

DOWN
1. Remote
2. Roman fiddler
3. Caudal appendage
4. Cell
5. Balance
6. War god
7. Larboard
8. On behalf of
9. Fruit drink
10. Eng. letter
16. Watched
20. Lamb
21. Atmosphere
23. Crib
24. Individual
25. Psyche
26. Chisel
27. Anecdotage
28. Pitcher's edge
30. Worm
31. Civil War general
33. Exceedingly
37. Ale
39. Withhold
40. Burden
42. Bird of the rail family
43. Further
44. Cheese
45. Solemn promise
46. Amazement
47. Expose to moisture
48. Command to reverse

A	T	T	S		I	C	E		E	L	S
D	U	E	T		M	A	L	A	R	I	A
A	N	A	I		A	G	I	L	I	T	Y
R	A	M	P	A	G	E		I	N	E	
			P	S	I			I	R	E	
A	B	I	L	E	N	E		S	T	A	R
R	A	T	E		E	N	A	M	E	L	S
T	H	E				A	L	A			
	A	R	A		A	C	E	R	B	I	C
A	D	A	M	A	N	T		T	A	R	E
G	U	T	T	A	T	E		E	R	O	S
E	R	E		R	A	D		R	E	N	T

SOLUTION OF SATURDAY'S PUZZLE



For time 22 min. AP Newsfeatures 11/9

JOE PALOOKA



DIXIE DUGAN



REX MORGAN



KERRY DRAKE



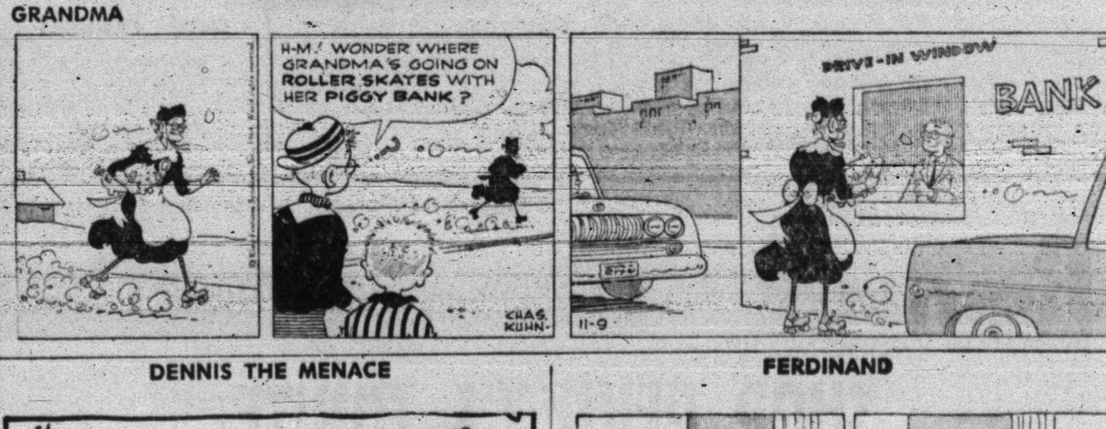
MARY WORTH



OPINION-WISE



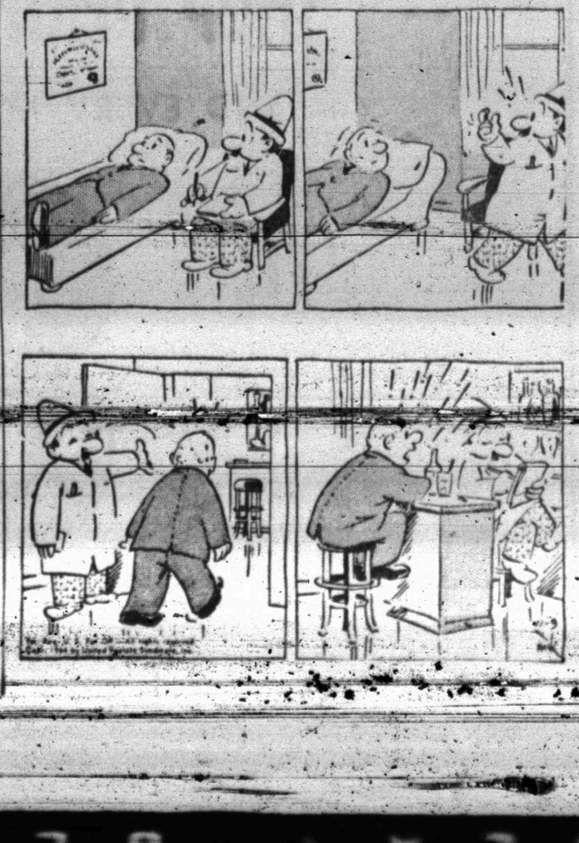
GRANDMA



DENNIS THE MENACE



FERDINAND



Title Games Head Slate

By The Associated Press

The playoff brackets in two classes of Texas schoolboy football will be completed this week.

Less than half the field for the big showdown will be determined in Classes AAAA and AAA, which have only three district representatives to date. These classes don't wind up the district campaign until next week.

With 14 district champions on the line Class AA will decide 18 more this week. Already in the playoffs are Phillips, Iowa Park, Stamford, Denver City, Alpine, Nocona, Grapevine, Marlin, Taylor, Katy, Port Acres, Boling, Floresville and Bishop.

This is the situation in the other districts:

2-White Deer by beating Memphis; 3-Springlake vs. Farwell; three-way tie probable among Plains, Seagraves and Wink; 7-Canutillo vs. Van Horn; 9-Goldthwaite vs. Marble Falls; 10-Baird by beating Clyde; 11-Archer City vs. Munday; 13-Clifton vs. Whitney; 14-Cedar Hill by beating Midlothian; 17-Jefferson vs. James Bowie; 19-White Oak by beating Gaston; 21-three-way tie probable among Alto, Elkhart and Grapeland; 22-Rosebud by beating Groesbeck; 25-Schulenburg vs. Weimar; 26-Hull-Daisetta vs. Orangefield; 30-Bandera by beating Comfort.

Nederland is the only district champion decided in Class AAAA while Cypress-Fairbanks and Pharr-San Juan-Alamo have gained that honor in Class AAA. Six will be decided in AAAA this week and five in AAA, leaving 18 to be determined next week.

Pro Standings

National Football League
By The Associated Press

Eastern Conference

	W	L	T	Pct.	Pts.	OP
Cleve.	5	1	1	.875	248	172
St. Louis	5	3	1	.625	224	235
Dallas	4	4	1	.500	168	161
Phila.	4	5	0	.444	200	173
Washn.	3	6	0	.333	189	209
Pittsb'gh	3	6	0	.333	161	223
New York	2	6	1	.250	152	227
Western Conference						
Balti.	8	1	0	.889	314	153
Detroit	5	3	1	.625	157	152
Los Ang's	5	3	1	.625	208	195
Minn.	5	4	0	.556	213	203
Green Bay	4	4	0	.556	214	152
San Fran.	2	7	0	.222	153	248
Chicago	2	7	0	.333	159	252

Sunday's Results

Baltimore 40, Chicago 24
Dallas 31, New York 21
Green Bay 30, Detroit 7
Los Angeles 20, Phila'phia 10
St. Louis 34, Pittsburgh 30
Minnesota 24, San Fran. 7
Cleveland 34, Washington 24

Next Sunday's Games

Chicago at Los Angeles
Detroit at Cleveland
Green Bay at San Francisco
Minnesota at Baltimore
New York at St. Louis
Philadelphia at Dallas
Washington at Pittsburgh

American Football League
Eastern Division

	W	L	T	Pct.	Pts.	OP
Buffalo	9	0	0	1.000	278	133
Boston	6	2	1	.750	238	197
New York	4	3	1	.571	182	151
Houston	2	7	0	.222	197	241
Western Division						
San Diego	6	2	1	.750	225	186
Kan. City	4	4	0	.500	213	188
Oakland	1	7	1	.125	191	261
Denver	1	8	0	.111	159	326

Friday's Result

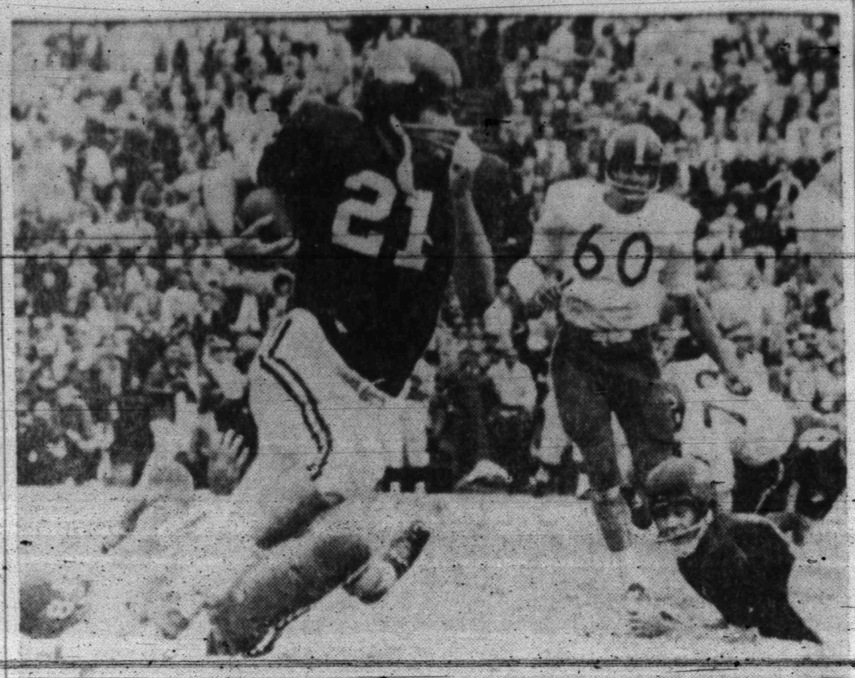
Boston 25, Houston 24

Sunday's Results

Buffalo 20, New York 7
Kansas City 42, Oakland 7
San Diego 31, Denver 20

Next Sunday's Games

Boston at Buffalo
Houston at Oakland
New York at Denver
San Diego at Kansas City



ARKANSAS FORGES AHEAD—University of Arkansas wingback Jim Lindsey (21) turns the corner for a sizable gain against the Rice Owls in their game played in a drizzling rain at Fayetteville. Owls in the picture are Bert Barron (84) and Will Hubbard (60). (AP Wirephoto)

Just Scoring On Hogs Very Tough

By HAROLD V. RATLIFF
AP Sports Writer

Just scoring on Arkansas has become a major accomplishment in Southwest Conference football.

That kind of defense, plus a most versatile offense, will make Arkansas a valued Cotton Bowl host team, too.

Cotton Bowl folks are delighted with the prospect of having Arkansas to uphold the region and almost everyone is anticipating that it will become a fact next Saturday when Arkansas hosts lowly Southern Methodist.

All Arkansas has to do to get into the Cotton Bowl is beat an SMU team that is in the conference cellar without a conference victory. Texas A&M ended its losing streak at seven straight when it beat the Methodists 23-0 Saturday. SMU now has lost four in a row.

Arkansas, meanwhile, was registering its third straight shutout by blasting defense-minded Rice 21-0.

It was Arkansas' eighth straight triumph of the season and may boost the Razorbacks in the national ratings where they now rest at No. 4.

Texas stayed in the conference race by beating Baylor 20-14 in a thrilling finish and the Longhorns are only one game back of Arkansas. Should the Razorbacks lose a game, Texas could tie Arkansas for the championship. However, in that event Arkansas still would be the Cotton Bowl host team by virtue of having defeated Texas.

Texas Tech bashed independent West Texas State 48-0 with an awesome show of offensive power while Texas Christian, the other member of the conference, rested last week.

Saturday Southern Methodist will be at Fayetteville to try to stop the Arkansas surge. Rice and Texas A&M meet at Houston and Texas tackles Texas Christian at Fort Worth in conference games.

Two members will be in intersectional clashes, Baylor playing Kentucky at Lexington and Texas Tech engaging Washington State at Lubbock.

These are the last intersectional games of the year and give the conference chance to go ahead. At this time the league has nine victories against 10 losses in the fight with the outsiders.

Cincinnati Near Title

By JIM VANVALKENBURG

Cincinnati, which tied Wichita for the Missouri Valley football title last year, can clinch an undisputed crown by beating Wichita at home this Saturday while Tulsa tries to keep its hopes alive against North Texas at Denton.

Brig Owens and Al Nelson led Cincinnati, to an impressive 27-6 victory at North Texas Saturday. The victory gave the Bearcats a 3-0 league record. Wichita stands 1-0, Tulsa and North Texas both 1-1. Wichita's only league game was with last-place Louisville.

The North Texas game counted twice for Cincy in the Valley standings, just as the North Texas result counted twice for Louisville. This is because Cincinnati and Louisville weren't scheduled to play.

Owens, a verstile quarterback, scored once as did Nelson.

Tulsa's Jerry Rhome hit 25 of 35 passes for 264 yards and two touchdowns in a 19-7 victory over Memphis State. He broke two more national records, tied another and has several more in his sights.

Wichita absorbed a 31-7 defeat at Oklahoma State and Louisville was beaten at home by Kent State 14-7. Louisville plays at Memphis State in the other Valley game this Saturday.

Southland's Title On Line

By The Associated Press

The Southland Conference football race comes to a close for all practical purposes this week when Arkansas State and Lamar Tech meet for the championship.

The clash at Jonesboro, Ark., Saturday with Lamar Tech able to bag the title with a tie since the Cardinals are 3-0 and Arkansas State is 2-0-1. Arkansas State will have to win the game in order to take the pennant.

Lamar Tech beat New Mexico State, 21-14 and Arkansas State edged Delta State 7-6 in intersectional games last week while Abilene Christian slammed Arlington State 34-14 in a meaningless conference contest. Trinity beat McMurry 30-24 in a non-conference game.

Saturday Arlington State and Trinity clash at Arlington with Trinity able to finish in third place if it wins.

Abilene Christian, which has finished its conference schedule with a 1-3 record, plays Drake at Des Moines, Iowa in an intersectional game.

BOWLING

WISHBALL LEAGUE

STANDINGS: Homco 27-9, VFW 25-11, Highland Park Cleaners 24-12, Sunray DX 21-15, Service Pipe Line 20-16, TSI 19-17, USI 18½-17½, Sun Oil No 2 15-21, Texaco Gas 13-23, Texaco Production 13-23, Sun Pipe Line 10½-25½, Sun Oil No 1 10-26.

HIGH TEAM SERIES: Texaco Production 3038, Service Pipe Line 2867, Highland Park Clnrs. 2820.

HIGH TEAM GAME: Texaco Production 1084, Service Pipe Line 1036, Highland Park Clnrs. 1018.

HIGH IND. SERIES: J. Sparks 576, J. Pickering, Jr. 540, O. Hibbitt 532.

HIGH IND. GAME: V. Hopp 211, B. Ellis 210, J. Sparks 207.

Roll'n Hope League

League standings: Jim's Welding 20-12, Stephensons - Radiator 18-14, Nobles Brake Service 18-14, E. D. Walton 17-15, Snyder Athletic Supply 14-18, Little Mexico 9-23.

High team series: Stephensons 2274, Jim's Welding 2234, Little Mexico 2234.

High team games: Stephensons 812, Snyder Athletic 809, Jim's Welding 802.

High ind. series: Merlene Williams 513, Doris Bunch 507, Jo Nell Kesner 489.

High ind. games: Ruth Bookout 201, Doris Bunch 192, Merlene Williams 184.

Splits made: Jo Nell Kesner 5-7 & 4-5-7, Nell Bailey 3-6-7-10, Joyce South 2-5-7.

Snyder's B Team Romps By Lamesa

LAMESA — Snyder's B Team footballers closed out their 1964 season with a 28-6 romp over Lamesa B here Saturday night.

The game, which was filled with spectacular plays, saw Snyder B score twice in the first half. However, the Snyder team missed an opportunity early in the game when a 60 yard pass play from Rob Golden to Buddy Powell carried to the Lamesa 10. Lamesa stiffened it defense and a field goal try was wide of the mark.

Snyder put on a scoring drive the next time it got the ball with Eldon Woodward going the last three yards. Robert Harder then kicked the first of four extra points. Harder has now kicked 9 out of 9 attempts for the one season.

In the second period, Golden passed to Powell again, with the play carrying 65 yards to the Lamesa 3 yard line. Golden then carried over and Harder kicked the point.

Lamesa took an attempted onside kick and drove to the 10 before the half ended.

In the second period, Lamesa returned the opening kickoff to the Snyder 4 yard line, but a clipping penalty was called at the 15. Snyder held and on the first play after taking possession Billy Wilson broke for a 65 yard run which carried inside the Lamesa 20. From there, Golden hit Mike Tipping with a scoring pass.

Lamesa then staged a long drive for its only touchdown.

But in the fourth period, Golden rolled out and after eluding a couple of tacklers hit Powell 10 yards up field and Powell cut to the sideline and then back to the middle and rambled 65 yards for the final touchdown.

Woodward had a 55 yard touchdown run called back on a penalty, and a 90 yard runback of an intercepted pass by Bobby Clardy also was nullified by an infraction.

Powell caught four passes for 190 yards, Tipping one for 20 and Murry Bowden one for 25.

Coaches Bill Hartsfield and Roy Carter said it probably was the best game of the season for Snyder B. Defensive standouts were Keith Noble and Sam Edledge, the two guards, and Bowden and Randy Feagan.

Snyder B's record for the season is five victories, three loses and one tie.

Travis Teams In Split Saturday

Travis Junior High football teams broke even in a pair of games here Saturday night, giving local teams a 4-1-1 mark for the week in the junior high ranks. The past week's activity set the stage for the season's final games here Thursday evening matching 8th and 9th grade teams of Travis and Lamar.

* * *

Runnels 8th 24, Travis 8th 8

Runnels of Big Spring racked up 24 points in the first half and then went ahead to defeat the Travis 8th grade Blue Devils 34-8 here Saturday night.

Runnels broke the ice with slightly more than 4 minutes left in the first quarter when Roy Lee Warren scampered 38 yards for a touchdown. Quarterback Patton rolled out and tried to run across for the two points, but was stopped by Tommy Hollis, Roger Tidwell and Rocky Cowan.

Runnels had another score about two minutes later after recovering a Travis fumble on the Travis 28. After two tries had netted two yards, Patton passed to Terry Marshall for 26 yards and a score. This time Warren ran over for the points and Runnels led 14-0 as the first period ended.

The Big Spring team picked up two more points early in the second quarter when a Travis back was tackled in his own end zone, giving Runnels a 2-point safety.

Runnels made it 24-0 when, with about 2 minutes left in the first half, a pass to Noble was good for 35 yards and a TD, and the try for two points was good.

Runnels picked up another touchdown late in the 3rd period when Patton threw to Gary Johnson for a 20-yard score. The try for points was good, and the Locals trailed 32-0. Runnels added two more points moments later on another safety. This one came about when Travis was going to punt on 4th down, and the snap from center went over the punters head into the end zone. Travis covered, giving two points to Runnels.

Travis got into the scoring act with about a minute left in the game when Kenny Sehested passed to Tommy Hollis for a touchdown. The pass - play covered about 50 yards. The same combination worked for the extra points.

* * *

Travis 9th 28, Runnels 9th 14

The Travis 9th grade Blue Devils defeated Runnels of Big Spring 28-14 in a hard - fought contest here Saturday night.

The Blue Devils scored first, only to see the visitors tie it up minutes later. Travis went ahead 14-8 in the 2nd period, but the Runnels team tied it up again in the 3rd.

The Blue Devils then went ahead again early in the final quarter, 22-14, and scored an insurance touchdown with a minute and a half left in the game.

Travis first scored before a minute was gone in the contest when Donnie Thompson broke through and went 50 yards for a tally. Mario Tavarez went around left end for 2 points and an 8-0 lead.

Runnels got back into the ball game late in the first period when Paul Birtle scored on a 63-yard run and Junior Mendoza ran for the two points.

Travis went back into the lead with over 9 minutes left in the first half when Tavarez went to his right, eluded a couple of would - be tacklers and outran several Runnels men as he scampered 68 yards to pay dirt. Jimmy Ramage's try for the points was stopped and Travis led 14-8.

Biffle tied it up for Big Spring about mid-way of the 3rd quarter when he went in from the 3 yard line. The Travis team rose up and stopped Mendoza as he tried for the two points, and the score was tied 14-14.

With about 8 and a half minutes left in the game Tavarez scored again, this time from about 8 yards out. He also carried for the extra points, and Travis led 22-14.

The Blue Devils iced it down with a minute and a half left as Tavarez went in from about one yard out. The try for points was unsuccessful, but Travis had won 28-14.

George Brunet, 39-year - old southpaw pitcher with the Los Angeles Angels, has been with five major league teams since 1959. He has played with 15 minor league teams since 1953.

Need Money?
CITY FINANCE CO.
C. Jack Finley
For
Small Personal
LOANS
Room 100—Brownfield Bldg.
Box 191
Phone HI 3-3535

Starr Suddenly Is A Top Runner

By MURRAY CHASS
Associated Press Sports Writer

"Sometimes you just keep trying to get better vision, and you take a step and there it is—a wide-open field ahead."

Quarterback Bart Starr of Green Bay was talking about his rare running which helped the Packers to a 30-7 victory over Detroit Sunday.

But Starr could just as easily have been referring to what the Packers' triumph might have given the Baltimore Colts in the National Football League's Western Conference — a wide-open field ahead.

The Colts crushed the defending champion Chicago Bears 40-24 for their eighth straight victory and opened up a 2½-game lead over the Lions and the Los Angeles Rams.

The Packers' latest victory enabled them to put together their first two-game winning streak of the season.

Starr's running, an unusual sight, had something to do with the triumph. The veteran passer picked apart the league's toughest line for 40 yards in three carries. Two of those dashes helped Green Bay to a touchdown the first time it had the ball.

Asked about his running, Starr — not yet about to challenge Jimmy Brown — explained:

"When they put that much pressure on you, you have to run. I was scared to death. We're not out there to run, but those things happen."

In other games, Cleveland dumped Washington 34-24, St. Louis outlasted Pittsburgh 34-30, Dallas dumped New York 31-21, Los Angeles got by Philadelphia 20-10 and Minnesota bounced San Francisco 24-7.

The Colts, who mauled the Bears 52-0 earlier in the season, tallied 16 points before Chicago scored. Three field goals by Lou Michaels followed a two-yard touchdown smash by Lenny Moore. That score gave Moore an NFL record of 12 consecutive games in which he has scored a touchdown.

Cleveland's Brown recorded his 100th touchdown and passed for another as the Browns maintained their two-game lead in the Eastern Conference. Sonny Jurgensen tossed three scoring passes for Washington, two to Bobby Mitchell.

Los Angeles moved into a second-place tie with the Lions in the west by holding Philadelphia to one touchdown — King Hill's 24-yard pass to Ollie Matson. Les Josephson set up the Rams' first score with a 75-yard run to the Eagle 11.

LITTLEFIELD TILT TICKETS ON SALE

Tickets went on sale this morning at the school administration building for the Snyder - Littlefield football game scheduled here Friday night.

The game will be the last of the season on the home field for the Tigers. The final game on the schedule will take the Bengals to San Angelo next week to meet Lake View.

The Tigers have now won 5 and lost three over the season, and have won 3 and lost 1 in district play.

Two Leaders Are Matched

By The Associated Press

Sam Houston and Texas A&I, the only undefeated teams left in the Lone Star Conference, meet Saturday night at Kingsville with the championship on the line.

Sam Houston is unbeaten and untied but A&I has one tie on its record. Should Sam Houston win, it would clinch the championship since no other team in the league could tie the Bearkats for the crown.

But if Texas A&I wins, it still must play Southwest Texas and by losing that game would hand the title to Sam Houston should the Bearkats beat Sul Ross Nov. 21.

Sul Ross has a 2-1-1 record with two games to play. Should Sul Ross Beat Howard Payne at Alpine Saturday and then whip Sam Houston at Huntsville Nov. 21, in the event Sam Houston lost to A&I, Sul Ross could tie for the title should A&I have lost to Southwest Texas.

Sam Houston retained a spotless record last week by beating East Texas 6-0 while A&I stayed in the race with a 36-6 victory over Howard Payne. Sul Ross beat San Angelo 14-0 in a non-conference game. Southwest Texas downed Stephen F. Austin 21-15 in a meaningless conference test.

Rote Bids For Super-Sub Role

By DICK COUCH
Associated Press Sports Writer

Is Tobin Rote, a premier starting quarterback for 15 professional seasons, trying to upstage young Daryle Lamonica as an American Football League super-sub?

Rote, who lost his San Diego starting job four weeks ago to three-year pro John Hadl, bailed out Hadl and the Chargers Sunday with a second-half passing barrage that overhauled stubborn Denver 31-20.

The 36-year-old veteran of three pro leagues — American, National and Canadian — fired two touchdown passes in the second half, carrying the Chargers to their sixth straight victory.

The comeback route almost had become the private domain of Lamonica, Buffalo's sophomore signal-caller, but the Bills' relief pitcher had to settle for a standoff with Rote Sunday despite another clutch performance.

Lamonica came off the bench and directed the Bills to their ninth straight triumph, a 20-7 uphill decision over New York, before a record AFL crowd of 60,300 paid at Shea Stadium. It was the sixth time this season that the Bills only unbeaten pro club, had come from behind to win with the 23-year-old Notre Dame alumnus in command.

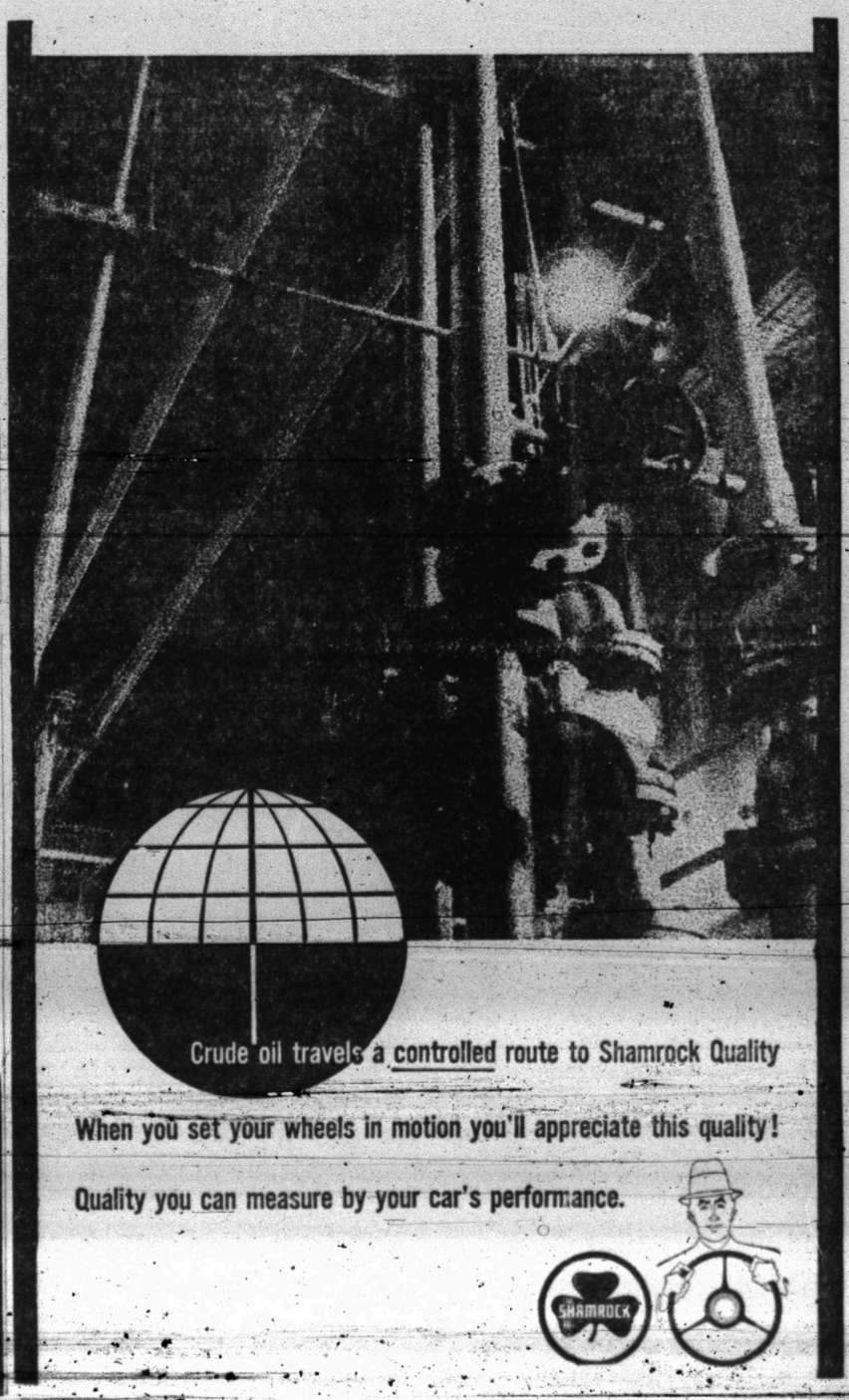
Lamonica passed 80 yards to Glenn Bass for a touchdown and set up two field goals by Pete Goglak, enabling the Bills to hold their 2½-game Eastern Division lead while virtually killing the Jets' title chances. The Boston Patriots, who nipped Houston 25-24 Friday night on Gino Cappelletti's last second 42-yard field goal, are second in the East with a 6-2-1 record and New York is third at 4-3-1.

Another sub quarterback, Kansas City rookie Pete Beathard, made his season debut Sunday in the Chiefs' 42-7 romp over Oakland. After starter Len Dawson had riddled the Raiders with four touchdown passes, Beathard came on, ran for 48 yards in two carries and then threw his first pass. It was intercepted.

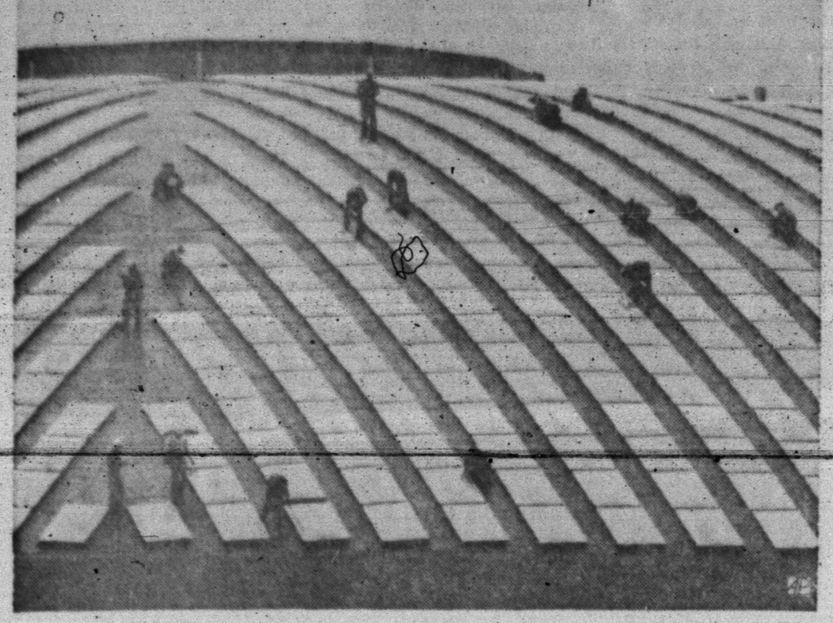
The runaway victory pulled the Chiefs even for the year at 4-4-1. They trail defending champion San Diego, 6-2-1, in the Western Division race.

When the Pirates made their final trip of the season to Philadelphia and beat Dennis Bennett in late August it marked the 17th straight incomplete game for the young southpaw pitcher.

OPEN
FOR BUSINESS!
Specials For This Month!
Wgts. furnished, per wheel
Wheels Balanced $1.25
Brake Adjustment $1
BONNER'S GARAGE
2409 Ave. E



ASSOCIATED PRESS NEWS IN PICTURES



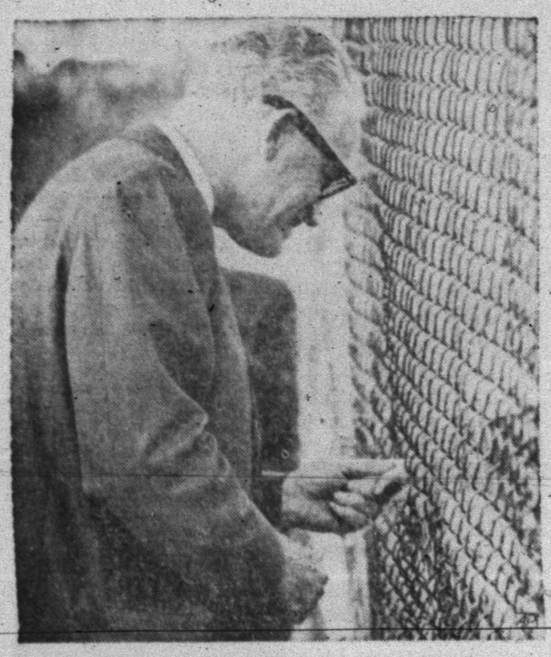
COVER FOR COVER — Workmen paint the areas around the 4,596 skylights on roof of the new domed stadium in Houston, Texas. The skylights are 7 x 4 feet and will permit sufficient light in the stadium to permit day games without any artifical lighting.



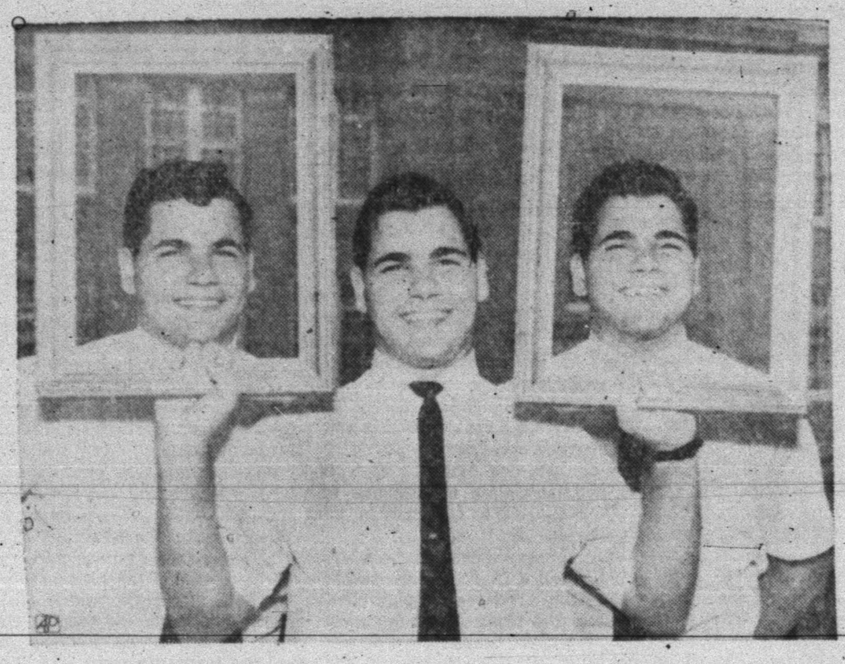
RIDING THE SURF — Princess Soraya, former empress of Iran who is now starting on a movie career, is pulled through the surf during filming of a scene. Water-skiing sequence was made off the Mediterranean island of Sardinia for "Three Faces of a Woman."



A NEW LAIR — Sahib, a newcomer to the Whipsnade Zoo near Dunstable, England, pads about its enclosure. Tiger had been a resident at the London Zoo for five years.



PERSONAL TOUCH — Sen. Barry Goldwater, the GOP presidential candidate, pauses to shake the hand of youngster extended through fence during stop in Lima, Ohio.



THEY BEAT THE ODDS — It's rare if triplets reach college together but Teddie, Freddie and Eddie Duke, left to right, are freshmen at Abilene Christian College in Abilene, Texas. The orphaned 19-year-olds earned college expense money by summer work.



FASHION NOTE — Princess Margaret, sporting a hair style suggestive of her famous countrymen, the Beatles, arrives at a London theater to view a play by John Osborne.



IKE HONORED — Former President Dwight Eisenhower views bust of himself in New York City. It was presented by Columbia alumni to the university he once headed.



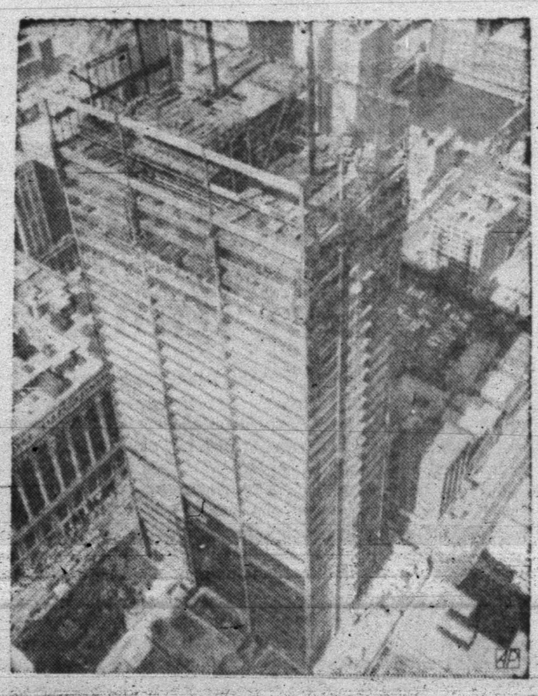
NO MOTORWAY — Modern traffic has a problem moving through Bridgnorth, England, where the mid-17th century town hall is situated in the center of the main street.



ALWAYS VOTES — Rep. William H. Natcher, 55, (D-Ky) has never missed any of the 967 roll calls on legislation in the House since he became a Congressman on Jan. 6, 1954.



MARK ANNIVERSARY — Hundreds of art workers perform the "Lotus Dance" in the giant Tienanmen Square in Peking. Demonstration was part of the celebration held to mark the 15th anniversary of the founding of the Communist People's Republic of China.



THE TOPPER — The last beam of the Chicago Civic Center is hoisted atop the 31-story structure which will be 648 feet high. It will be the tallest building in town.



POLITICAL ORATORY — With the wind tousling his hair, President Johnson addresses crowd gathered at Chicago's O'Hare Airport where [illegible]



BATTLE SMOKE — Harold Wilson, the British Labor Party leader, is pictured amid smoke screen from his [illegible] election [illegible] conference in London.



GIVING IT THE GAS. — Tractor moves over field near Wenatchee, Wash., tilling the soil and "sowing" a gaseous pesticide. Large plastic strips unroll from tractor to keep the chemical in the soil to destroy pests before planting with nursery stock.

BUY WANT ADS SELL

BUSINESS SERVICE

BUTANE

CALL SCURRY Butane Company HI 3-3721 for prompt gas delivery. Sales and domestic and commercial appliances.

CLASSIFIED ADVERTISING RATES & SCHEDULE

Deadline 4:30 p.m. Monday through Friday, prior to day of publication.

Deadline Sunday, 4:30 p.m. Friday.

15 WORD MINIMUM

1 day per word	6c
2 days per word	11c
3 days per word	15c
4 days per word	18c
5 days per word	20c
6th day	22c
Legals, per word	6c
Card of Thanks, per word	6c

Each additional day 2c per word.

These rates for consecutive insertions only. All ads are cash, unless customer has an established credit account with The Snyder Daily News. No refund will be made on an ad after appearing in paper. The Publisher is not responsible for copy omissions, typographical errors or any unintentional error that may occur further than to correct it in the next issue after it is brought to his attention.

ERRORS

The Daily News can not be responsible for more than one incorrect insertion. Claims cannot be considered unless made within three days from date of publication. No allowance can be made when errors do not materially affect the value of the advertisement. All out of town orders must be accompanied by cash, check or money order.

ANNOUNCEMENTS A

SPECIAL NOTICES A-2

BRIDWELL ALUMINUM SHOP

602-33rd St., Now open for business. Custom made storm doors and window screens.

Free Estimate.
Call HI 3-5719

AUTOMOBILES B

TRUCKS FOR SALE B-2

PRACTICALLY NEW six cylinder 1963 Ford pickup. Puncture proof tubes. Mrs. A. B. Baze. HI 3-3765.

I.H.C. TANDEM DRIVE TRUCKS: 1963 D.C.O.F. 405 Tandem Drive Cabover Sleeper with 220 Cummings, 10 Spd. Trans. in very good condition. 1960 V.C.O.F. 405, 1958 R.D.F. 214 with 220 Cummings, 3 Spd. Aux., 3 Tandem 10 Yd. Dump Trucks, 2 L.F. 190 Tandems—4 Other Tandem Drive Trucks. Like new 1963 C850 Ford Cabover Sleeper. New I.H.C. Trucks. Many other used Trucks, Grain, Cattle, Pole, Oil & Water Trailers. We trade & Finance. Johnston Truck 725-2181 Cross Plains. Closed Sundays.

T500 Gallon Grader, A. C. Grader, Hanson Backhoe, 3 Tandem Dump Trucks, Water Trailers, 2—14 Yd. Fruehauf Belly Dumps. All are priced to sell. Johnston Truck & Supply 725-2181 Cross Plains, Closed Sundays.

Buy-Sell-Trade Quick Results Classified Ads!

BUSINESS SERVICES D

MISCELLANEOUS D-26

A Complete Service For T. V. & APPLIANCE REPAIR

LEMON'S T. V. & APPLIANCE

2204 25th. HI 3-9592

FURNITURE UPHOLSTERING OUR SPECIALTY

Good Used Furniture For Sale.
SELLARS FURNITURE & UPHOLSTERY
916 Lubbock Highway

TERRACING, DIVERSION, WATER WAY AND TANKS IN ANY COUNTY

Call
E. R. Nobles .. HI 3-4932
Or
E. C. Nobles .... HI 3-9440

REPAIR—FINISH FURNITURE

Build cabinets — built-ins — repair floor and table lamps—minor repairs in homes.

FIX-IT-SERVICE

HI 3-9688

House Siding, Alcoa Aluminum, Insulated Plastic, Asphalt.
Free Estimates

KUBALA-CABINET SHOP

3068 Austin Ave.
Snyder, Texas.
HI 3-4995

EMPLOYMENT E

HELP WANTED MALE E-1

HIGH SCHOOL boy for parttime work. Apply in person Lola Burger No. 1 or 2.

HELP WANTED FEMALE E-2

CHRISTMAS SHOPPING

is no longer a problem when the Avon Representative calls. Those earnings can take care of your Christmas shopping too. For interview write Box 1629, San Angelo, Texas.

WANTED: Hospital personnel—R. N.'s, L.V.N.'s and Aides. Five day week, supervisors, five and one half day staff nurses. Retirement program, hospitalization and other fringe benefits. Salary open. Apply in person to Miss Ruth R.N., Director of Nursing, Medical Center Hospital, 220 St. Louis, Plainview, Texas.

Have immediate openings for several licensed Vocations Nurses and one R. N. Excellent salary and working conditions. Contact Administrator, Howard County Hospital Foundation, Big Spring, Texas, Phone AM 4-7411.

WOMAN'S COLUMN H

CHILD CARE H-3

LAUNDRY SERVICE H-5

IRONING WANTED: $1.50 mixed dozen. Pick up and delivery, HI 3-3143 or HI 3-4930.

MISCELLANEOUS H-7

ELECTROLUX
Sales, Service & Supplies
DON ADAMS
1008-27th St.
Phone HI 3-3747
Free Demonstration

MERCHANDISE K

HOUSEHOLD GOODS K-4

ELECTROLUX
Sales, Service and Supplies
SPIVEY'S
Call For Your Free
Home Demonstration
HI 3-9805

COMPLETE HOME FURNISHINGS!

GRADY ERWIN FURNITURE
503 E. Hwy. HI 3-3701

FOR SALE: Reupholstered living room suites, couches, recliners, platform rockers, occasional chairs. Nichol's Upholstery, 2109 Ave. S. HI 3-5342.

SPORTING GOODS K-8

BARGAIN: 14 ft. Long Star Boat, 10 hp. Johnson motor, trailer, $280.00. Phone HI 3-5308.

BARGAIN: WALTER Hagen golf clubs and bag. HI 3-4039.

MISCELLANEOUS K-11

For easy, quick cleaning rent Electric Shampooer only $1 per day with purchase of Blue Lustre. Barrow Furniture.

YOUR EXCHANGE

Farms, Ranches, and Houses.
John Schattel—Rt. 2, Hermleigh, Texas has Rosella Wheat Seed. Sacked and tested, for $4.00 per 100 lbs.
The C. A. Wade Estate has for sale 2-2 wheel trailers, ditching machines, sand blasting equipment and maintainer. Also farming equipment, office furniture. For rent—office and shop, and 2 bedroom and 1 bath house. Call HI 3-5430, or HI 3-4538.
Leo Schattel, HI 3-4770 has a 1961 Case cotton stripper—$400. 901 Ford tractor on diesel, 1939 model—$2,000.00. 10 windows and frames.
Max Preston has fence post yard at Ira. See him for posts today.
Jack Nachlinger, Hermleigh, has good cotton stripper and tractor, mounted and ready. Stalk cutter and row binder.

FORREST W. BEAVERS
Realtor, Insurance & Loans
103 Brownfield Bldg.
Phone HI 3-9472
Forres. Beavers HI 3-6467
Virginia Eime HI 3-3713

RENTALS L

FURNISHED APTS. L-3

KITCHENETTES. Phone HI 3-9867 then come look.

TWO ROOM and three-room furnished apartments. Also two bedroom apartments with or without T.V. Jack & Jack Realty HI 3-3452 or HI 3-3566.

LOOKING FOR THE BEST? CLEANEST Large bedrooms, tile bath and kitchen, curtains, modern furniture, 1912 Coleman.

NEWLY DECORATED, three rooms and bath, furnished or unfurnished. 707 28th St. HI 3-3835.

UNFURNISHED APTS. L-4

UNFURNISHED two bedroom apartment, upstairs. $45.00 per month, water paid. 1901 Coleman. Call HI 3-7166.

TWO BEDROOM unfurnished apartment for rent. $50.00 month, water paid. 1901 Coleman, Apt. 2. Call HI 3-7166.

FURNISHED HOUSES L-5

ONE BEDROOM, stone house at back, plumbed for washer. Bills paid. $60.00 per month. 2910 Ave. C. HI 3-7486.

LARGE TWO bedroom and three room duplex. Bills paid. 601 20th St.

TWO BEDROOM, fenced backyard, plumbed for washer, garage, $19 weekly, bills paid. HI 3-6318.

UNFURNISHED HOUSES L-6

FOR RENT: Two bedroom homes. Call HI 3-6098 or HI 3-6845.

CLEAN TWO bedroom house. Inquire Denson Gulf Service. HI 3-3912.

LARGE THREE room duplex and two room house. Air-conditioned. Bills paid. 601 20th St.

FOUR BEDROOM, 2 bath house. 214 32nd St. Call HI 3-3323.

TWO BEDROOM, Unfurnished with attached garage and fenced back yard. 319 34th. St. Phone HI 3-4033.

RENTALS L

UNFURNISHED HOUSES L-6

TWO BEDROOM house newly decorated, fenced backyard, panel ray heating, automatic washer connections. Also have furnished apartment, newly decorated. Call HI 3-6418 or HI 3-6123.

FOR RENT: Two four room modern homes. Cheap. Call HI 3-7538 for information.

FOR RENT: Two-bedroom house, unfurnished. Garage, plumbed for washer, $50.00. Call HI 3-4818.

UNFURNISHED three-bedroom house, located four miles northwest of town. $45.00 month. Call HI 3-7818.

MISC. FOR RENT L-7

FOR RENT
Two-bedroom
Unfurnished Apartments
Redecorated

Three-bedroom
Unfurnished Houses
Redecorated

CALL EDDIE McDONALD
HI 3-6662 Or HI 3-3452
Or Come To
1918 Coleman — Apt. 1
Or 611 East Highway

REAL ESTATE M

HOUSE FOR SALE M-2

GOOD, BETTER & BEST BUYS!

EAST SIDE—Ideal location, 3 bedroom, corner lot, fenced backyard, storm cellar. Do work for down payment and closing cost.

BARGAIN SPECIAL—West 36th St., close to all schools. Large 2-bedroom, separate dining area, large closets, attached garage.

SUPER SPECIAL—Do you need a small home with furniture? We have just the one. Credit must be good.

ATTRACTIVE BARGAIN — On Dalton Drive, so liveable, roomy 2-bedroom, ceramic bath, fenced backyard, separate garage. Do work for down payment.

We specialize in building homes. Let us build for you. Your plans or ours. Choice lots.

"Equities For Sale"

SCOTT & SCOTT REALTY CO.
1907 40th. St.
Dial HI 3-6306 Night HI 3-3158

(1) 413 E. 20th. For sale or reasonable rent. Balance on loan $2280. 6 more years to pay out. Payments $49.60. Make an offer on equity.

(2) 2900 Ave. G. Two bedroom house and extra lot $2750. Owner will finance. Can do work for down payment.

(3) North of town, house and 2 extra lots—on access road—Lubbock Highway. Owner will finance.

(4) 603 24th. St. Large family house. Payments $37. Will take smaller paid house in trade.

(5) 2101 42nd St. 3 bedroom, fenced, well, located near school. Payments $60.50, take up payments.

ADELLE JOSEPHSON REAL ESTATE
2606 Ave. R
Office — HI 3-3601
Home — HI 3-6944

TWO BEDROOM, home, ½ block from park, newly decorated, new counter tops, central heat and cooled, storm cellar, 4½ per cent loan. BASSRIDGE DEVELOPMENT CO. HI 3-6388.

TAKE UP payments on nice two bedroom house, cyclone fence. Inquire at HI 3-7272 or HI 3-7924.

MORE GOOD BUYS
SPECIALS - SPECIALS - SPECIALS

WEST—Lovely 3 bedroom, 2 baths, BRICK, fenced, built-in stove, payments $104—a wonderful buy.

OWN YOUR BUSINESS BUILDING—Excellent location, 2 lots, suitable for most any business, $1000 down, payments $100.

NORTH—Nice 3 bedroom, tile fence, lots of fruit trees, best of terms, $6900.

EAST—Attractive 2 bedroom and den, redecorated, NO DOWN PAYMENT OR CLOSING—payments $57.

MERLE NEWTON REALTY
3311 Ave. S
HI 3-6928
George Webb
HI 3-6508

1. Spacious 2 bdrm., den, Brick. Den could be used as 3rd. bdrm. 3 bths., large utility room, patio, porch. Guest house. Colonial Hill. $21,000.00.

2. 2300 Ave. J. Large 2 bdrm. plus small 2 bdrm. Both houses completely redecorated, large lot & garage, all for $8,500. Will take smaller house in trade.

3. Large Red Brick. Cor. 28th. & Ave. E. Could be used as 5 bdrm. house, large living room with fireplace, separate dining room, double garage. Will sell at Bargain. Couldn't replace for $20,000.

4. Small 3 bdrm. house with good cellar. North part of town. Total price $3,950. Down pmt. $350., mo. pmt $31.79.

5. Bargain. To be moved. 2 large duplexes, 3 four plexes, 1 small three bdrm. house. Located between 17th & 18th St. on Ave. R.

JACK & JACK REALTY
611 East Hwy. Ph. HI 3-3452
After 6 O'Clock Ph. HI 3-3566

REAL ESTATE M

HOUSE FOR SALE M-2

BETTER THREE bedroom, 2 bath, brick, spacious, F.H.A. appraised. Consider house or lots trade-in. HI 3-6897.

BARGAINS!

203 33rd.—Newly decorated, has nice family room and wood burning fireplace, no down payment. If you have smaller home with nice equity, will trade.

OLD SOUTHWEST SNYDER—Nice older home, new floor covering and carpet, separate dining room and three bedrooms. Total price $9500.00, no down payment.

NORTH SNYDER — Large two bedroom, den, double car garage, nice location, $7500.00, no down payment.

EAST SNYDER—Four bedroom, two baths, garage, $6500.00, no down payment.

SOUTHWEST SNYDER — Total price $5500.00, payments $55.00, small equity but can pay out monthly.

STEVENSON REAL ESTATE
South Side Of Square
Business Phone: HI 3-5612
Home . . . HI 3-4528 or HI 3-6137

Neat 2 bedroom home at 3007 38th St., furnished if need be. Can do some work for down payment, or pay out down payment like rent. Total price $7,750. Mo. Pmts. $55. Phone 3-3111.

410 31st. clean, 2 bedroom with furniture. Large patio & cook out place, nice fence. Can do some work for down payment or pay out down payment like rent. Phone 3-3111.

FOR SALE or trade, three bedroom home located at 3702 Austin. Call HI 3-9549.

THREE BEDROOM, den, carpeted, fenced back yard. Payments $88.00. 3702 Sunset. HI 3-9703.

REAL ESTATE M

HOUSE FOR SALE M-2

BUYING OR SELLING?

We specialize in house sales—2, 3, 4 bedrooms, nice locations, no down payment.

640 acres, 320 in cultivation, Mitchell Co. sandy land, 140 acre cotton allotment. Minerals go. $110 per acre.

850 acres, 500 in cultivation, Blackland, good improvements, 140 acre cotton allotment, $150 per acre.

5 sections close. Good improvements. Some minerals.

Insurance loan service available, 25 years and down.

1500 acres in pasture in Fisher Co. No improvements.

1500 acres farm land. Real good. Improvements. Close. $165,000.00.

80 acres, Southwest, close in. Nice home site.

FORREST W. BEAVERS
Realtor, Insurance & Loans
103 Brownfield Bldg.
Phone HI 3-9472
Virginia Eime HI 3-3713
Forres' Beavers HI 3-6467

GOOD THREE rooms and bath, asbestos siding, carport, also two lots. $2500.00. North Snyder. Call HI 3-4449.

LAKE CABIN M-5

LAKE CABIN

Three bedroom home on Lake Thomas. Completely furnished large kitchen living room carpeted, boat house, your own boat channel, storage room, new sheet iron garage, phone, butane, central heating, new hot water heater. This one is so nice! It was used for private residence for a while. Going at a real reasonable price. If interested, write Box C-1, % Snyder Daily News.

ACREAGE M-14

FOR SALE

320 acres of land, 250 in cultivation, 70 acres pasture, two wells, seven miles northwest of Colorado City. Small down payment, owner will carry notes.

CALL RA 8-3340
Nites RA 8-2847.
R. Y. HAMMOND

OLDEN, TEXAS 114 ACRE FARM

Abundance of stock water. 38x60 dairy barn, five-room modern rock house, ½-mile to church and school, 7 miles from Lake Leon. Reason for selling — illness.

L. G. WILLIAMSON
Box 7, Olden, Texas
Phone Olden 2722

CHEMICAL Pump Service
- TEXSTEAM
- WESTERN
- McCORD
- MANZEL

LUBRICATORS

Tom Machen
310 East Highway
Phone HI 3-6562

MISS YOUR PAPER?
Call HI 3-5486
Circulation Dept.
5 To 6:30 Weekdays
6 To 7 Saturday
For Corrected Service

Westerners Press For Bigger Voice

By OVID A. MARTIN
Associated Press Farm Writer

WASHINGTON (AP) — The National Farmers Union, backer of strong federal farm programs and supporter of President Johnson in the recent election, is pressing Democratic leaders to increase the strength of Midwestern and Rocky Mountain areas on the House agriculture committee.

Of the present 21 Democrats on this committee, only three are from these areas. The South dominates the Democratic membership.

The fact that Democrats unseated many Republican congressmen in this great Midwestern farm belt is the basis for the farm union's demand.

Most of the Midwestern farm area's representation on the present House agriculture committee is made up of Republicans who have opposed administration farm proposals. a number of these members were defeated in last week's election.

Because of reduced Republican strength in the House, the new agriculture committee is expected to have 24 members instead of the present 21 with the Republican membership being reduced from 14 to 11.

Certainly, such a changed lineup could be expected to make it easier for the administration to get farm legislation. The chairman of the committee will continue to be Rep. Harold D. Cooley, D-N.C.

WASHINGTON (AP) — The nation's farmers now use assets totaling a record high of at least $170 billion in the production of crops and livestock.

Five years earlier, these assets totaled $151 billion, down 11 per cent from the 1946 value. Much of this increase in capital used in farm production reflected advances in farm land values.

Reporting these facts today, the agriculture department said assets used per farm this year averaged $54,791 compared with $51,125 last year, $39,790 five years ago and $24,135 10 years ago.

Oilmen Ponder Imports' Effects

By MAX B. SKELTON
Associated Press Oil Writer

CHICAGO (AP) — A top level group of oil operators, large and small, met today to study the effect of oil imports on the domestic industry.

A special task force on imports met in closed session prior to the afternoon opening of the 44th meeting of the American Petroleum Institute.

One official said today the objective is to explore the possibility of drafting an imports policy statement that would be acceptable to all members of the institute, including both major and independent producers and refiners.

There was pessimism, however, over prospects for success of such an objective in that a similar three-year effort to draft a policy statement on federal control of natural gas prices has been unsuccessful.

The imports task force is headed by Charles E. Spahr of Standard Oil Co. (Ohio), but the group has had some membership changes in recent weeks.

W. K. Whiteford of Pittsburgh, board chairman of the Gulf Oil Corp., resigned from the group before making a New York City speech last week in which he gave general endorsement to the Interior Department's mandatory program to control oil imports. Whiteford said, however, refiners receiving import quotas should be required to refine the foreign oil received under such permits.

Under the current program, refiners, particularly those in inland areas, can sell their quotas to other refiners, particularly to those located in coastal areas.

Whiteford made his New York speech shortly after M. J. Rathbone, chairman of the Standard Oil Co., New Jersey, told a Texas oil convention the same imports quota policy should apply to the entire nation. Interior's current program has different formulas for the west coast and for areas east of the Rocky Mountains.

Gulf and Jersey Standard are two of the largest importing firms.

ROTOTILLING

Yards and Garden Spots Plowed. Leaves yard Level.
Free Estimate, Call HI 3-9827.

BOOT HILL AUTO SALVAGE & REPAIR SHOP
- Tractor & Auto Repair

Earnest Riggs, Mgr.
Lubbock Hwy. HI 3-9056

SMU Pony Said Ailing

DALLAS (AP) — What was the problem with poor Peruna?

Peruna, the little Shetland pony which is the mascot for SMU, lay down Saturday during the football game between SMU and Texas A&M.

And when a horse lies down, it often indicates sickness.

Peruna's handler, John McCracken, a 28-year-old senior from St. Louis, said the pony may have been drugged by Texas Aggies Wednesday night.

That was when someone clipped Peruna's forelock and tail, apparently thinking the trimming might affect the outcome of the game. Texas A&M won, 23-0.

Reports got out that Peruna had been stabbed or injured so badly that he had to be put to death. McCracken quickly denied the rumors.

GOPs May Look To Nixon For Rebuilding Of Party

By JACK BELL

WASHINGTON (AP) — Many influential Republicans across the country expect Richard M. Nixon to play a leading role in rebuilding the GOP for what most of them think will be a strong 1966 comeback.

Nixon, the 1960 presidential nominee, and GOP Govs. George Romney of Michigan, William W. Scranton of Pennsylvania and Nelson A. Rockefeller of New York were most frequently mentioned as prospective leaders of this comeback in an Associated Press survey.

The survey, reaching GOP officials in all sections of the nation, disclosed little enthusiasm for another presidential race by defeated Sen. Barry Goldwater. There were many suggestions that he yield control of the party machinery as the result of the shattering impact of President Johnson's landslide.

Nixon, who campaigned actively for Goldwater, was mentioned by Republicans from all sections of the country as a man to be reckoned with in the next four years.

Oklahoma State Chairman John W. Tyler, commented: "I think we're going to see an awful lot of Mr. Nixon real quick. I think he's the only man who can pull the party together."

South Carolina State Chairman J. Drake Edens Jr. said Nixon "is the man you have to watch in the party." Robert L. Pierce, Wisconsin national committeeman, observed that "Nixon looks good," in party fortunes at this point. Wisconsin State Chairman Talbot Peterson said he thinks the reins of national party control should be handed to somebody like Nixon.

"I heard more good things about Nixon this time and there are some who will never be convinced that things wouldn't have been different if he had been the nominee again," Peterson said.

Benjamin F. Dillingham, Hawaii national committeeman, agreed with Montana's Murphy that we'll be back in four years with our own landslide. J. Herman Saxon, North Carolina Republican state chairman, said "unless something happens to President Johnson, I wouldn't think we have much of a chance at the White House for eight years."

Colorado's Gov. Love said that "any thought that the Republican party is dead is ridiculous."

"We will pick up governorships, congressional seats and other offices in 1966 and in 1968 we will have a GOP president," he said.

Gov. Robert E. Smylie of Idaho, chairman of the GOP conference of governors, said Republicans will have to concentrate on winning governorships two years from now in New York, Pennsylvania, Ohio, Nebraska, North Dakota, Colorado, Wyoming, Idaho, California and Oregon.

Sen. John G. Tower, R-Tex., said that with Johnson at the head of the ticket it is going to be difficult for Republicans to win in his state.

"If Hubert Humphrey were president there is no question in my mind that the Republicans would carry Texas," he said.

John Gromala, president of California Young Republicans and a strong Goldwater man, blamed the election defeat on party members who didn't support the national ticket.

Dr. Thomas Brigham, acting Alabama state chairman, said Republicans won in his state through a strong grassroots organization he predicted will spread throughout the South.

Sen. Strom Thurmond, South Carolina Democrat who turned Republican to support Goldwater, predicts "the pendulum will swing back."

Original Glossy Print Of

LOCAL PICTURES

That Are Printed In The Snyder Daily News

Of Groups, Etc. Will Be Available At The Classified Desk

For 50c

This Price Is For The Picture That Has Been Used To Make Engraving For Publication . . . If You Are In A Group Picture And Original Glossy Is Not Available

5" x 7" Glossy For ..... **$1.00** Each

Additional Pictures Can Be Ordered

Within Two Weeks After Publication

Use This Order Blank For Additional Prints:

If You Wish Prints, Please Order

Name .....

Address .....

Date Picture Appeared .....

Subjects .....

Phone No. .....

Enclosed $ ..... For ..... Pictures

You Will Be Called When Picture Is Ready

Now Is The Time To Build . . .
● Patios ● Bar-B-Q Pits ● Decorative Fences
● Stepping Stones In Stock ● Time Payments Arranged
CAPROCK MATERIALS
1300 Ave. Q Phone HI 3-4522

● COTTON SHAG RUGS, Washed & Dried 1.00
● Up to 9x12 Rugs Washed in our Big 25 lb. Washer
Open 24 Hours — 7 Days A Week
WALTON'S LAUNDROMAT
Big Spring Hwy. Phone HI 3-9200

Adelle Josephson Real Estate
Can Find The "Just Right" Home For Any Family. Farms, Ranches, Lots and Business Properties For Sale or Trade. Listings Given Constant Attention.
Office HI 3-3601 Home HI 3-6944 2606 Ave. R

For Courteous & Reliable
REAL ESTATE SERVICE
Call Or See
JACK & JACK REALTY
611 E. Hwy. Ph. HI 5-3452
"Member Snyder Real Estate Board"

FEATHER PRINTING
For All Your Printing Needs
Ph. HI 3-6331
2107-25th. Street

Clark & Smith Gas Co., Inc.
"METERED DELIVERY"
Butane & Propane Gas
Lubbock Highway HI 3-3731 Night HI 3-3405

BEACON
Motor Lodge & Restaurant
Home Style Cooking—Dinners—Short Orders
"Try Our Beacon Special"
Open To The Public
E at Circle Hwys. 84-180-208 HI 3-3571

HYDRAULIC JACK REPAIR
In Our Jack Shop — One-Day Service
Jacks For Sale!
CENTRAL TIRE SERVICE
1931 25th. St. Ph. HI 3-3341

EZELL-KEY FEED & SEED
"Your Purina Dealer"
● Feeds ● Seeds ● Insecticides ● Fertilizer
1615-26th St. Phone HI 3-6691

BILL'S AUTO SALVAGE
Late Model Used Parts
"Call Us, Chances Are WE HAVE IT"
East Hwy. 180 At The Circle Ph. HI 3-9331

Complete Line Hallmark Cards
Party Napkins — Bridge Cards — Tallys — Montags
Complete Line Stationery
Monogramming On All Paper Goods!
BENNETT OFFICE SUPPLY
1819-25th St. Ph. HI 3-7202

HINSHAWS
House Of Flowers
"Flowers For Every Occassion"
2804 Ave. S HI 3-9600

SNYDER'S FASHION CENTER!
Juniors & Misses
Sizes 3 To 20
● Kimberly Knits
● Bell-Sharmeer Hose
● Stetson Gloves
● Hats
Justine's
South Side Of Square

Certified, Bonded, Insured
Cold Storage
For
FURS & WOOLENS
Highland Park Cleaners
B. S. Hwy. Ph. HI 3-7261

Competent
Registered Pharmacist
To Serve You
SNYDER DRUGS
Big Spring Hwy. Ph. HI 3-9333

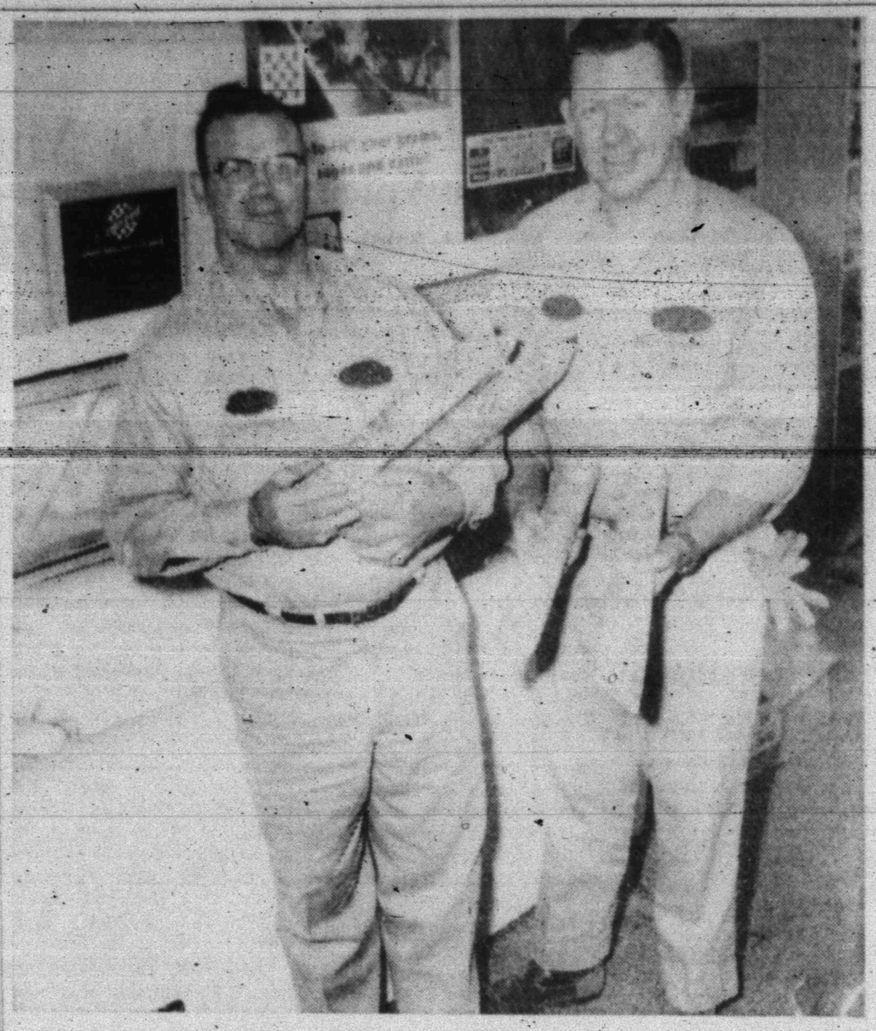
Complete Line Of Janitor, Service Station & Motel Supplies
Disinfectants — Chemicals — Wax — Brooms
Mops — Cleaning Compounds
AAA JANITOR SUPPLY, INC.
LOCAL DEALER
Quality Furniture & Appliances
2203 Ave. S Ph. HI 3-5122

MORE cars are insured with us than with any other company. Find out why now!
ROY J. McCLOSKEY
3904 B. S. Hwy.
HI 3-7266
STATE FARM
Mutual Automobile Insurance Company

FEATHER PRINTING
Phone HI 3-6331

Snyder Lanes
Your Family Recreation Center
Bowling — Billiards — Snack Bar
1910 35th. St.
Across From Everybody's Super Market

BUSINESS and INDUSTRIAL NEWS



AN ARMLOAD OF GOOD EATIN'—Alvis Minton, manager of Ezell-Key Feed and Seed Store, and Red Stansell, employee of the firm, display some of the whole-hog sausage which is made especially for Ezell-Key from pigs fed in the Ezell-Key feed lots. The freezer in the background holds not only sausage but pork chops, ribs, backbone and liver. Lots of products are available at Ezell-Key for city folks as well as farmers and ranchers

Good Food For People, Pets And Livestock At Ezell-Key

Fall is an extra good time of year to shop at the Ezell - Key Feed Store at 1615 Twenty-sixth Street..

Nippy fall weather just calls for some of the good things that are to be found at Ezell - Key.

For example, this is the time of year that pork tastes good, and the freezer at the store is full of pork that's as good as can be found anywhere.

Why? Well simply because Ezell - Key raise their own hogs, and if they, the Purina experts, don't know how to feed stock, who does?

Fresh - crop peanuts and pecans are also available at Ezell-Key, sold by the pound. Right now, since the Texas crop isn't quite ready, the pecans are from Mississippi, but soon the Texas crop will be available.

More and more city folks are finding that Ezell - Key is more than just a store for farmers and ranchers.

Besides the pork products and nuts already mentioned, folks with almost any kind of pet have found that Ezell - Key is the place to go for their pet's needs.

Dog owners know that at Ezell - Key they can get that famous Purina "Dog Chow" — either in the pellet form or as meal. The meal variety is preferred by owners of "working" dogs — stock dogs and hunting dogs.

Besides the food, Ezell - Key also stocks an excellent flea and tick spray, and worm medicine.

"Cat Chow" — especially for cats, and rabbit food and salt are also popular with owners of pet animals.

For bird fanciers, Ezell-Key has parakeet food for the indoor birds. For wild birds, they have not only the wild bird food, but bird feeders as well. Those who enjoy watching wild birds find that they are best attracted by food and feeders which c a m e from Ezell - Key.

And speaking of feeding animals, those fine animals that will be seen at the Junior Livestock Show in February didn't get that way overnight.

Right now FFA and 4-H Club members are doing the very best job they can to make each animal a winner. By far the large majority of the show stock is being fed Purina feeds.

So it goes to prove that if a person wants the best — whether it be a prize - winning show animal, or just a couple of pounds of sausage — Ezell - Key's Purina feeds, and the know - how that the friendly folks there have, team up to make sure that the best is what their customers get.

Hurricane Watchers Eye Depression

MIAMI (AP)—A tropical depression which moved ashore over Nicaragua Saturday wallowed back out into the Caribbean Sea today and brought warnings of dangerously high seas around Cuba.

The disturbance crossed Nicaragua into Honduras, switched course and re-entered the Caribbean near Iguana Island off north Honduras.

Forecasters had hoped the depression, which last week threatened to blow up into a tropical storm, would die over land. When it moved back to sea, there had been no loss of intensity. Winds of 35 miles an hour were reported in squalls.

Miami forecasters said the depression was moving toward the northwest, toward Yucatan. A hurricane hunter plane flew out [illegible]



HOW TO WIN THE BATTLE OF THE BUGS—Some scientists predict that bugs will win their battle with man. Will man become extinct? Will insects survive to take over our world? Many battle-weary housewives think so. For the present, however, Mrs. Tidy Housewife of 1964 can easily win her personal "Battle of the Bugs." The only ammunition she needs is a brush and a bottle of Johnston's No-Roach. Brush No-Roach in cabinets to control roaches, spiders and bugs. Brush No-Roach on sills to stop ants from entering the house. The colorless, odorless coating stays effective for months to prevent new invasions of insects, yet is harmless to pets. Fight the battle of the bugs with No-Roach . . . and win. Get No-Roach at Furrs, Cash Food, Piggly Wiggly, B & B, Safeway, Rainbow and all leading grocery stores.

Auto Style Important This Year

DETROIT (AP) — Now that all the 1965 car models are on display, it seems apparent that this is the year of the stylist.

Most of the 343 new offerings of the U.S. auto industry have important engineering changes too, but it is the eye-catching appearance of the new cars which is credited with drawing customers into dealer showrooms.

The vast majority of the new models have far more than a mere face-lifting this year.

General Motors cars feature softer, curving lines and a racy look. The influence of Buick's Riviera, one of the style leaders in recent years, is strong in the whole GM line.

Ford generally features sharp, crisp lines in its 1965 offerin_s while lines of Chrysler and American Motors have a bit more sweep and roundness.

A large portion of the styling changes center on the standard-sized cars which generally make up about 60 per cent of registrations. There are new bodies for Chrysler, Dodge and Plymouth, for Ford and Mercury and each of the General Motors divisions.

Among the smaller cars, Corvair has been restyled for the first time and offers hardtops instead of center post sedans. Rambler Ambassadors have been completely redesigned and have a four-inch increase in wheelbase this year, moving into what is generally known as the intermediates.

Dodge Cornet is another new intermediate and Plymouth Belvedere also is being sold as an intermediate.

Many models are longer for 1965. The average wheelbase is 121 inches and the average length is 211 inches. Based on comparative 1964 models, this is 0.56 inches more wheelbase than last year and 1.9 inches more length.

Curved side windows are found in many of the new cars. GM has joined Ford and Mercury in fitting regular sized convertibles with tempered glass rear windows.

Vertically positioned headlights are a styling feature on many of the new cars and there has been a considerable increase in colors and car interiors.

Countries, Like People, Can Be Short Of Cash

By JACK LEFLER
AP Business News Writer

NEW YORK (AP) — If you're worried about a dwindling cash balance, you're in good company. The United States and Britain, among other wealthy nations, have similar problems.

Both nations this year expect to send abroad more money than they have received from other countries. The result: balance of payments deficits.

Like many private citizens and corporations, both nations are financially strong for the long term with growing assets and ample credit, but the temporary drain of foreign exchange reserves proves embarrassing.

Measures being taken by both countries to curb their payments deficits can affect the cost and kinds of goods you buy and possibly the kinds of jobs that may become available.

Among other actions, the United States has stepped up its export expansion drive in order to sell more U.S.-made goods abroad. As more manufacturers become export-minded, more jobs are created. More than three million American jobs are said to depend on exports.

The United States has also imposed an interest-equalization tax on purchases of foreign securities, designed to slow the outflow of private capital.

Britain recently imposed a 15 per cent surcharge on imports and plans a tax rebate for British exporters. The surcharge will make it more difficult to sell American goods in Britain. The tax rebate may lead to a wider variety of British goods in American stores and also will foster increased competition against U.S. exports in other foreign markets.

Threats of retaliation by European Common Market and other European countries raise questions about the future direction of world trade: higher tariffs, and higher prices, restricting the choice of consumers; or lower tariffs and freer trade, affecting the competitive position of protected industries and some of the jobs involved in current production for domestic markets.

During mid-November the "Kennedy Round" of tariff negotiations will enter a critical new phase at Geneva with the filing of "exceptions lists" of products each country will want to withhold from bargaining. Then all members of the European Free Trade Association on Nov. 19-20 will meet at Geneva to discuss their reactions to Britain's new import charges.

"These are days of growing and important decision making on world trade and investment matters," says Robert M. Norris, president of the National Foreign Trade Council.

"On Nov. 16 more than 2,000 representatives from the international business community and government will meet in New York to undertake appraisal of prospects and policies concerning world trade and economic development.

"The talks which will take place in November at Geneva could very well portend changing patterns in international trade for the future, but I am convinced that, whatever the outcome of these decisions may be, America's foreign traders will continue to span the world for new markets which will employ the technological advances and marketing skills of American industry," Norris said.

Too Chicken For Fight

CHICAGO (AP) — The sun was still low on the horizon as the two strutted toward each other in an alley.

For a second they stopped and glared. Then they lunged and the fight was on.

But not for long. They were both chicken. White Leghorn roosters to be exact.

Flying feathers and cheering brought police from a station across the street. The officers called for help.

Four squad cars screeched into the alley and surrounded the amateur gamecocks. One officer reached into the whirlpool of feathers. He withdrew his battered hand quickly. The crowd cheered.

Armed with snares from Chicago's Anticruelty Society, police finally stopped the battle. The crowd booed.

Nobody claimed the roosters. They were tucked safely away by the Anticruelty Society — out of sight of each other.

The former British protectorate of Northern Rhodesia became a nation Oct. 24, 2964, with the new name of Zambia.

Personalized Cleaners
For Those Who Care
● Modern Equipment
● Expert Workmen
● Free Delivery
JOE GRAHAM
Custom Care CLEANING
2417 Ave. S HI 3-3401

RAMAGE SHAMROCK SERVICE
3911 Ave. S
JONES SHAMROCK SERVICE
1301 Lubbock Hwy.
BALLARD'S TRUCK STOP
East Hwy.

66 CAFE
"Good Food And Courteous Service"
OPEN 24 HOURS
East Highway Ph. HI 3-6262
Mr. and Mrs. F. C. Hodges, Owners

SNYDER RADIATOR SERVICE
Cleaning Repairing Recoring
Frank D. Stephenson
"The Radiator Man"
1105 Ave. T Ph. HI 3-4131

FEATHER PRINTING
For All Your Printing Needs
Ph. HI 3-6331 2107-25th. Street

MASSEY-FERGUSON
Tractors — Combines — Farm Machinery
SEIBERLING TIRES
Head Tractor Co.
2211 Ave. S Ph. HI 3-3276

McALISTER VAN LINES, Inc.
DIAL HI 3-6337

Goodyear Service Store
Complete Road & Field Service
G. E. APPLIANCES
1701 25th. Phone HI 3-9341

DRY CLEANING Big 8 Lb. Load $2
One Hour Service
NORGE LAUNDRY & DRY CLEANING