MONDAY

THE SNYDER DAILY NEWS

VOL. 15, NO. 87 SNYDER, TEXAS (79549) MONDAY, AUGUST 10, 1964 EIGHT PAGES—PRICE 5c

Solons Seek To Stabilize Time System

By STANLEY MEISLER

WASHINGTON (AP) — The words "daylight saving time" and America's crazy-quilt time system may be on the way out.

A House Commerce subcommittee will take up and likely approve a bill Tuesday that overhauls the U.S. time system and attempts to bring order out of what the Interstate Commerce Commission calls "increasing chaos" in American time.

A similar bill was approved by the Senate Commerce Committee. No public opposition has arisen so far, and there just may be enough time left to push the bill through Congress before the session ends.

Basically the bill would set up uniorm areas that would move their clocks ahead and back at the same times every year. For the most part, the bill would do away with situations in which one community is on standard time and the town next door on daylight time.

According to testimony before the House subcommittee, the country has such situations galore.

The bill now before Congress would try to end the nation's confusing time situation with these provisions:

1. The United States, except for Alaska and Hawaii, would be divided as now into four zones: Eastern, central, mountain ,and Pacific. In addition, a new Atlantic zone would be created. This would be off the East Coast and not over any mainland at all.

2. To save daylight in warm summer months, the Interstate Commerce Commission would create a single subzone in each regular zone. This zone would be a geographic whole and would connect with the full zone to the east.

3. Daylight saving time would begin for all subzones on the last Sunday in April and end on the last Sunday in October.

4. It would not be called daylight saving time at all. Instead, the ICC would assign each subzone to the full zone to the East. In other words, a person living in the central time subzone would find that during the summer months he would use the term, Eastern standard time.

5. The bill would require all federal agencies, common carriers, and communications by wire or radio to use this time system.

LODGE AGREES TO TRAVEL—Former ambassador Henry Cabot Lodge and President Johnson shake hands in the White House after a long conference. Lodge later announced he had agreed to a request by the President that he visit allied capitals to acquaint leaders with the U. S. position and purposes in southeast Asia. He said the intinerary still is to be worked out, but that he intends to leave very soon. (AP Wirephoto)

Turks, Greeks Agree To UN Cease-Fire Call

Agreement Conditional

By HAL MCCLURE

NICOSIA, Cyprus (AP)—Turkey and the Greek Cypriot government agreed to a U.N. Security Council call for a cease-fire on this embattled island today. A brief Turkish air attack on a northwest village before Turkey's announcement sent a new scare through Cyprus.

Greece said it hoped the strafing attack on a square in Polis was due to a mix-up in Turkish military orders.

A government source in Nicosia said 10 persons were wounded in the Polis attack.

A Turkish government spokesman said after a Cabinet meeting in Ankara that Turkey would accept the U.N. call for the cease-fire, but only on the condition that Greek Cypriots halt their attacks on Turks on the island. The Turkish Cabinet met an hour after reports of the Polis attack reached Ankara.

The Greek Cypriot government said it had ordered a cease-fire unilaterally as of Saturday. It made no mention of fighting that erupted around the Turkish village of Kokkina Sunday or around Nicosia Sunday night.

A Greek Cypriot spokesman said:

"In a statement today, Archbishop Makarios (Cyprus' president) said the government of the Cyprus republic will fully respect a Security Council resolution on the cease-fire in Cyprus. . ."

There were no reports of ground fighting between Greek and Turkish Cypriots in the tense northwest coastal strip between Polis and Xeros.

The Soviet Union assailed the series of Turkish attacks and warned Turkey that it is risking war.

The attack on Polis was the fourth consecutive day of Turkish air activity over Cyprus.

A Greek Cypriot spokesman said there was no word from Polis on whether there were casualties.

Alex Efty, an Associated Press correspondent at the scene, said the American-built F104 jets appeared while the townspeople were sipping coffee in the main square, most of them talking about the crisis. He said the villagers ducked for cover before the jets made two runs, firing into the square.

In Paris, the North Atlantic Treaty Organization disclosed that Turkey was withdrawing some of her air force from the alliance "for use in her national interest."

The announcement from Supreme Allied Headquarters for Europe said "such action is permissible and provided for under the NATO treaty." The United States, Britain and other NATO members have been strenuously pressing for a settlement of the Cyprus strife to avoid an open breach between Turkey and Greece, guardians of NATO's eastern flank.

The alliance's permanent council was summoned into special session today to take up the Cyprus crisis for the third time in six days.

A U.S. Air Force C130 cargo plane evacuated 35 American dependents and members of the U.S. Embassy staff to Beirut from Nicosia. Among them were Ambassador Taylor Belcher's wife and two teen-age sons.

A spokesman said the State Department ordered the evacuation.

STUCK PUP, PUZZLED MISS—Curiosity got the best of Lady the pup, so her owners called on fireman Don Mooberry of Kansas City, Kan., to unstick her. Mooberry brought his 15-month-old daughter, Connie, along for moral support. Mooberry finally extracted Lady's head from the automobile wheel after smearing her with grease and prying at the hub opening. Connie even tried to help by picking up the wrench. (AP Wirephoto)

US, Red Jets Stalk Border

By MALCOLM W. BROWNE

SAIGON, South Viet Nam (AP) — U.S. jet fighters equipped with air to air missiles have been heading toward the Communist north the past few days to meet the threat of approaching Red Chinese MIG planes, U.S. military sources say.

Though no clashes have taken place, the opposing flights were reported close enough to make positive radar identification, the sources added.

Saigon, capital of South Viet Nam, held an air raid alert Sunday, its first since World War II when U.S. planes bombed the Japanese-occupied city.

Communist propaganda organs renewed charges against the United States for its reprisal action against North Viet Nam last week. And North Viet Nam indicated it was rejecting a U.N. Security Council invitation to take part in a debate on the crisis.

Informants said the Chinese MIGs, flying from Hainan Island across the Gulf of Tonkin, halted short of the heavily-reinforced frontier and U.S. naval units in the South China Sea. The American planes were F102 fighters from the Da Nang Air Base and Navy F4 and F8 jets from the U.S. 7th Fleet.

Some 30 U.S. jets moved into position Saturday to meet a possible Communist thrust, sources said.

Communist China said Sunday that the U.S. raid on North Viet Nam gives Peking "the right to take action" in "every possible form" to help the North Vietnamese regime.

Peking People's Daily, official organ of the Chinese Communist party, said in an editorial quoted in a radio broadcast: "U.S. aggressors, don't you rejoice too soon. Don't think you can get away with your surprise attack on the democratic Republic of Viet Nam. To tell you frankly, the debt in blood you owe the Vietnamese people must be repaid."

The U.S. air strike on North Viet Nam's shore bases last Wednesday was in retaliation for North Vietnamese PT boat attacks on U.S. 7th Fleet destroyers in the Gulf of Tonkin.

"The U.N. Security Council has no right to examine" the clash between the United States and North Viet Nam, a statement by the North Vietnamese foreign ministry declared.

Rites Held For C. A. Cizek

Funeral services were held at 9 a.m. today at St. John's Catholic Church in Hermleigh for Mr. Charlie A. Cizek, 67.

Mr. Cizek was pronounced deat at 3:45 p.m. Saturday at Cogdell Hospital where he was taken by Bolger Ambulance service following an apparent heart attack.

Born in Flatonia Jan. 19, 1897, he had been a resident of the Hermleigh area for 40 years.

Mr. Cizek was married in 1921 in Flatonia to the former Miss Bettie Brom. Mrs. Cizek survives.

Also surviving are two daughters, Mrs. Benny Moraz of Balveston and Miss Claudia Cizek of Abilene; three sisters, Mrs. Mary Barta of Flatonia, Mrs. Christene Bowen of San Antonio and Mrs. Carrie Johnson of Brownwood; two brothers, Roman of Brownwood and Raymond of Columbus; and two grandsons.

Burial was in the Hermleigh Catholic Cemetery under the direction of Bolger Funeral Home.

Woman's Death Is Ruled Suicide

PORT ARTHUR (AP)—Mrs. Peggy Born, 39, wife of Maurice Born and daughter of Frank Bluestein, both department store executives here, died today of gunshot wounds in her home. A coroner's verdict of self-inflicted wounds was returned.

A .22-caliber rifle and a note were found near her body.

Survivors include three sons.

Barry Would Soften Words

NEW YORK (AP) — Striving to unite the Republican party behind his campaign for president, Sen. Barry Goldwater has paraphrased the controversial extremism quotes of his acceptance speech.

Goldwater offered the clarification of his views in a letter to former Vice President Richard M. Nixon which was made public Sunday almost on the eve of the Hershey, Pa., summit conference for GOP unity.

"If I were to paraphrase the two sentences in question in the context in which I uttered them," Goldwater wrote in response to an inquiry by Nixon, "I would do it by saying that wholehearted devotion to liberty is unassailable and that halfhearted devotion to justice is indefensible."

The "two sentences in question" were a specially stressed quote of Goldwater's July 16 speech at San Francisco accepting the Republican presidential nomination. He said then:

"I would remind you that extremism in the defense of liberty is no vice. And let me remind you also that moderation in the pursuit of justice is no virtue."

Goldwater's extremism remarks drew a denunciation by New York Gov. Nelson A. Rockefeller and touched off a flood of controversy across the country.

Critics of Goldwater insisted the words were a blanket approval of extremism. Some Republican officeholders, such as Sens. Jacob K. Javits and Kenneth B. Keating of New York, shunned any pretense of climbing on the Goldwater bandwagon for the sake of party harmony.

Goldwater sought to ease the controversy over his remarks a week ago by pointing to President Johnson's air strike against Communist North Viet Nam as an example of extremism in defense of liberty.

But the letter to Nixon went into an explanation at length. Goldwater's 550-word letter said misunderstandings should not be permitted to impair Republican unity. Nixon had written Goldwater last Tuesday suggesting "it would be most helpful to clear the air once and for all" on the matter of extremism.

Republican leaders will meet Wednesday at Hershey in a move for party unity. Gov. William W. Scranton, who in the closing stages of the primary campaign led the fight against Goldwater, will preside.

Rockefeller, who has pledged to support the Republican ticket but has shown little enthusiasm for campaigning, also will attend.

Goldwater's letter to Nixon appeared to be a step in the harmony move.

Lake Dallas Vote Split Near Middle

LAKE DALLAS (AP)—Residents of Lake Dallas found eight fresh mounds of earth on the town square Sunday. On each was a small marker with epitaph.

Overlooking the make-believe graves was a hanged effigy of the only policeman in this Denton County village.

This scene was created during the night voters decided 145-140 in a special election that Lake Dallas no longer shall be an incorporated town.

The winners argued that if there was no organized town government, there also would be no tax raises, no mayor and no councilmen—officials represented by the earthen mounds.

The scene didn't bother the buried. Some had shovels and placards ready in case their side won.

"This is a bitter little town," Howard Davis explained. "Take any question and the people will line up about 50-50."

Mayor W. L. Hunter, who holds office until a canvass of the vote in Denton, tried to explain how the town of 500 was lost.

Since incorporation in 1960, he said, the city has wanted its own water and sewage system. The city approved a $350,000 bond issue last year for both systems. Payment would come from revenue and taxes.

State legislation was passed creating a water district, based on the city's tax rolls, but there were no city taxes.

"The county assessment was on 20 per cent of the value, we had to assess property on 40 per cent value. That's where the trouble started," Hunter said.

Opponents obtained enough signatures on a petition to force a vote on voiding incorporation, ending any city plans.

Boys' Club Group Meets With Court

The Scurry County Commissioners court this morning received a report on the financial status of the Scurry County Boys' Club from Bill Butler, the club president, Norman Fulks and Levi Garrett, club directors.

The representatives of the Boys' Club were inquiring as to what methods, if any, could be employed to bring the club under the operation of the county so that it would have finances enough to enable it to continue operation.

County Attorney George Killam told the commissioners that outright gifts by any governmental body were, as he understood the constitution, illegal. The commissioners said they would look into the matter further, and have a decision by the first of September. The club officers said that they would need to know by that date since their funds would be exhausted at that time.

At the meeting this morning the court approved the purchase of a new car for use in Precinct 4. The low bid of Lamb Chevrolet in the amount of $1,880 was accepted. A 1959 Ford will be traded in.

Other bidders were Wilson Motors, $1,895.60, and Wellborn Motors, $1,992.

Also meeting with the court this morning were Hugh Taylor and Harold Bennett, representing the county's Historical Survey Committee. They told the court that the operations of their committee for the coming year would require about $750.

The committe has several historical sites and buildings which they would like to identify. In previous years they have used medalions only, but the state committee now requests that plaques as well as medallions be placed. Costs for each marking thus have risen from about $25 to $33.

No action was taken by the court on the request.

In other business City Manager George Patterson, Police Chief Chester Simons and Sheriff Earl Abercrombie met with the court to discuss the police teletypes.

Sheriff Abercrombie said that he did not feel the machines were, worthwhile, and had not used his in at least a month. Chief Simons said that he felt the cost was justified, and noted that a murder suspect from Houston, two escapees from the South Carolina prison, and several stolen cars had been picked up by the department solely on information received over the teletype.

The commissioners declined to take any action on the matter until after the first of the year. The county and city are presently sharing the expense of the teletype circuit to Snyder.

The commissioners court was to reconvene at 1:30 p.m. to meet with representatives of the architectural firm which is designing the Scurry County coliseum.

Mercury Headed Up

By The Associated Press

Heat-drugged thermometers headed back toward the upper levels throughout Texas today.

Skies were virtually cloudless in the forenoon, and the weatherman saw no prospect for anything more than an occasional tantalizing shower across the eastern third of the state, along the coast, in the Texas Panhandle and over the mountains in the extreme Southwest.

There were a few such showers in some sections Sunday but none yielded enough moisture to measure. They fell mostly in Northeast Texas, dying out soon after nightfall.

Top temperatures Sunday ranged up to 104 degrees at Wichita Falls. The mercury hit 103 at Mineral Wells, 101 at Dallas, Fort Worth and Laredo, and 100 at Childress and Lufkin.

Forecasts dangled a hope for a little cooling in the northern Panhandle by late Tuesday. There was no indication of anything but continued baking heat in other parts of the state.

H. Hoover Says Freedom Remains US's Great Asset

By RAY KOHN

NEW YORK (AP) — Former President Herbert Hoover, marking his 90th birthday today, says "freedom of choice" is what made America great.

"Freedom is the open window through which pours the sunlight of the human spirit and of human dignity," he said. "With the preservation of these moral and spiritual qualities and with God's grace will come further greatness for our country."

The 31st president of the United states, in his home at the Waldorf Towers, entertains four old friends at lunch today and presides at a family dinner.

Congratulations — via cables, telegrams, letters — by the thousands have been received by Hoover.

President Johson and Gov. Nelson A. Rockefeller, along with governors of 15 other states, issued proclamations designating today as Herbert Hoover Day.

Hoover, who has survived a series of illnesses starting with a gall bladder attack in 1958, did not see newsmen Sunday, but issued a statement. His physician, Dr. Michael Lepore, said Hoover's general health is "good for a man of 90."

Lepore said Hoover is mentally alert and only his "rugged constitution" has brought him through medical emergencies, including an operation for cancer.

The Hoover apartment was gaily decorated. There was a huge birthday cake shaped in the form of the Hoover Promenade at the World's Fair.

And the former president, always a baseball fan, watched the opening of the doubleheader at Yankee Stadium on television Sunday and saw the ceremony in his honor.

In his statement, Hoover said, "among us there is greater freedom for the individual man and woman than in any other nation."

Hoover voiced "deep regret" at the denial of "an equal chance" for our Negro population."

He added, however: "Our 19 million American Negroes probably own more automobiles than all the 220 million Russians and the 200 million African Negroes put together."

WEATHER

SNYDER TEMPERATURES: High reading Saturday 94 degrees low, 68 degrees; reading at 7 a.m. Sunday 73 degrees. High reading Sunday 94 degrees; low, 72 degrees; reading at 7 a.m. today 77 degrees.

North Central Texas: Fair and hot today and Tuesday. Low tonight 74 to 80. High Tuesday 97 to 103.

Northeast Texas: Clear to partly cloudy and hot today and Tuesday. Chance of late isolated showers. Low tonight 74 to 82. High Tuesday 95 to 102.

Southeast Texas: Fair and hot today and Tuesday. Low tonight 74 to 80. High Tuesday 94 to 98.

West Texas: Fair and hot today and Tuesday. A little cooler with widely scattered showers in extreme north. Low tonight 70 to 80. High Tuesday 94 to 104.

South Central and Southeast Texas: Partly cloudy and hot today and Tuesday with widely scattered late showers. Low tonight 70-82. High Tuesday 88-102.

Southwest Texas: Clear to partly cloudy hot today and Tuesday. Low tonight 68-76. High Tuesday 98-104.

Denison Man Killed In Truck Mishap

PIERRE, S.C. (AP) — Mike Bradey, 22, of Denison, Tex., was killed Sunday night when a panel truck rolled over about 23 miles southeast of here.

Another occupant of the truck, Allen Ray Redrod, about 22, of Del Rio, Tex., was injured and taken to a hospital here. Both were employed by the Smithsonian Institution.

Dear Abby...

By ABIGAIL VAN BUREN

DEAR ABBY: I am a 17-year-old girl. I had two dates with an 18-year-old boy I've had a secret crush on for a long time. He was an hour late both times. But I didn't say anything. Then he took me to a big party, and wandered away. Nobody even knew who I was with. I had a horrible time. Later he took me to the Senior Prom and I never had a better time in my whole life. He said he had a great time, too; and I know he did. That was the last time I saw him. I heard that he is practically rushing another girl off her feet. I want him to know that after all I took from him, he can't treat me this way and **get away with** it, and if he were to call me up and BEG me for a date I would turn him down. How can I let him know how I feel?

"WHO NEEDS HIM?"

DEAR WHO: When he calls you up and BEGS you for a date, tell him!

* * *

DEAR ABBY: Our 22-year-old daughter has been married three times. The first marriage was a mistake because they were both too young. (The boy's mother had to sign for him.) They called it quits after a year. At 19 she married a 29-year-old Mamma's boy. That lasted two years. Her last husband was an older man. She had known him only a month and, after she married him, she found out that he hadn't even been free to marry her. It was a mess! Now she is back home and has started to date. She has no special training and has never worked a day in her life. Her father supports her. I think, under the circumstances, we should have some say about the company she keeps, don't you? Some of the characters she goes with would make you ill. She is our only child and we do love her. What can we do?

TROUBLED

DEAR TROUBLED: Tell your daughter she is old enough now to support herself, and that she must. She is still young enough to acquire "special training" if she wants it. If she will accept professional guidance, it would be worth the effort. It will have to come from outside, however, as she quit listening to you years ago.

* * *

DEAR ABBY: I recently married a man who likes dogs, but he can't stand cats. I have always had a cat. I love cats. At the present my mother is keeping my two cats, and when I told my husband I wanted to bring them home he said, "NO CATS in this house!" He says cats are for old maids and lonely widows who have nobody to love them. I don't agree with him on this, but don't want to make an issue of it. What can I do? This is my first marriage and his third.

LOVES CATS

DEAR LOVES: Leave your cats at your mother's and go to visit them when you get lonesome. Your husband sounds tough enough to live with WITHOUT an excuse.

THE SNYDER DAILY NEWS

Publishes Sunday morning and each evening except Saturday by the Feather Printing and Publishing Co., Inc., at Snyder, Texas 79549

Entered at second-class matter at the Post Office at Snyder, Texas.

SUBSCRIPTION RATES: By carrier in Snyder 35 cents per week, $1.50 per month. By mail in Scurry and adjoining Counties, one year $9.95. Balance of Texas, one year $12.50. All other States $15.00.

MEMBER OF THE ASSOCIATED PRESS

The Associated Press is exclusively entitled to use for republication all news dispatches in this newspaper also local news published herein. All rights reserved for republication of special dispatches.

Court Hears 7 Cases

Seven cases were heard this morning in county court.

Billy Norris Cobb of Snyder, charged with illegal sale of beer, pleaded not guilty to the charge which had been filed by the sheriff's department. Bond was set at $500.

Felix Rocha of Snyder pleaded guilty to a charge of DWI which had been filed by the Texas Highway Patrol. He was fined $100 plus $26.35 costs and was sentenced to three days in jail.

George Wayne Webster of Dermott pleaded guilty to two charges of driving while his drivers license was suspended. Both cases were filed by the Texas Highway Patrol.

Webster received a fine of $25 plus costs of $26.35 on the first case, and a fine of $50 plus costs of $26.35 on the second count.

Joe Arrieta, Jr. of Midland pleaded guilty to a charge of child desertion. He was sentenced to 15 days in jail and assessed court costs of $26.35.

Frank Flores Garcia of Snyder, who was involved in a one-car mishap Aug. 1 on east Thirty-seventh Street, pleaded guilty to a charge of DWI which had been filed by the Texas Highway Patrol. He received a fine of $100 plus costs of $26.35 and a three-day jail sentence.

George Wortham of Snyder pleaded guilty to a worthless check charge and was fined $25 plus costs of $26.35 and was sentenced to four days in jail. The check had been given to Franklin's.

Terrors Of Cyprus Live In Memory

DALLAS (AP)—Six-month-old memories of strife-torn Cyprus are still fresh with Mrs. Peggy McFarland.

She's the wife of the U.S. consul in Nicosia, George A. McFarland Jr., and she's here with their two children to visit his parents.

Months ago the consul's family grew accustomed to the chatter of machine guns on a hill a mile or so from their house and answering fire of a sniper in the valley below.

"After awhile it began to sound like a conversation between the sniper and the machine gun," Mrs. McFarland recalled Sunday.

Last Feb. 5 McFarland was parking outside their house when a jeep halted beside the embassy building across the street. A man set a package on the sidewalk and struck a match.

McFarland dashed into the embassy as the jeep pulled away. A night crew was on duty and a safe filled with documents was open. He secured the safe and ushered employes outside.

The bomb exploded shortly, scattering fragments. Moments later a second bomb, set to burst after the first had drawn a crowd, rocked the neighborhood.

Although a Marine guard was knocked down, none suffered serious injury. Damage was light.

There were no more bombs that night. Neither was there any sleep.

About 4 a.m. a man knocked at the consul's door and asked if Mrs. Mcarland and the children could be ready to fly to Beirut in an hour and a half. They could—and did.

Sen. Kennedy Maay Require Surgery

BOSTON (AP) — Doctors attending Sen. Edward M. Kennedy still are considering the possibility of surgery to speed his recovery from a broken back.

The physicians held a series of conferences over the weekend and met again today.

Kennedy, Democratic senator from Massachusetts and brother of the late president, was injured in a plane crash June 19. A spokesman for the hospital where he is being treated said the senator is improving steadily.

Firemen Called Out To Oil Patch Fire

The Snyder fire department answered a call at 10:50 p.m. Sunday night to the Scott lease about 25 miles west of Snyder.

A pump on a heater - treater near a tank battery owned by Midwest Oil Corp. was on fire. Two Snyder units answered the call. Damage was confined to the pump, and the fire was prevented from spreading to the oil tanks.

Pope Paul VI Makes Public His Reign's First Encyclical

VATICAN CITY (AP) — Pope Paul VI offered in the first encyclical of his reign today to go beyond "a watchful and understanding interest" and help seek honorable solutions of disputes threatening world peace.

Without specifying exactly what his intervention might take, the Roman Catholic pontiff wrote:

"Regarding the great and universal question of world peace, we say at once that we shall feel it specially incumbent upon us not merely to devote a watchful and understanding interest, but also to entertain a more assiduous and efficacious concern.

"This will be, of course, within the limits of our ministry and so utterly divorced from purely temporal interests and strictly political forms, but it will be eager to make its contribution in educating mankind to sentiments and ways of acting contrary to violent and deadly conflict, and in fostering rational and civilized agreements for peaceful relations between nations.

"We shall also be solicitous to help by proclaiming higher human principles that should serve to temper the passions and selfishness from which armed conflicts spring, and promote the harmonious relations and fruitful collaboration of all peoples, and we shall be ready to intervene, where an opportunity presents itself, in order to assist the contending parties to find honorable and fraternal solutions for their disputes."

The Pope also proposed a joint discussion with non-Christian religions, aimed at defending common ideals.

The 14,000-word encyclical — a letter to Roman Catholic bishops around the world — put down "practical guidelines" for Paul's 13-month-old pontificate.

It was a broad statement of the role of the Roman Catholic Church in the modern world. Its title — Ecclesiam Suam, His Church — was derived from the first two words of its official Latin text. The reference is to Christ.

Pope Paul condemned communism and atheism, saying the substitution of religion with a godless scientific conception "is the most serious problem of our time." But he expressed the hope that ideological systems denying God "may one day be able to enter into a more positive dialogue with the Church than the present one which we now of necessity deplore and lament."

He renewed pledges to work for Christian unity and spoke of finding "greater courage to undertake the necessary reforms" started in the Vatican Ecumenical Council.

But he reaffirmed the Roman Catholic concept of papal primacy and said he was distressed that many non-Catholic Christians considered the papacy a "stumbling block" to unity. He asserted he could not "compromise with the integrity" of the Catholic faith in seeking unity.

Council reforms, he added, "cannot concern either the essential conception of the church or its basic structure."

TODAY'S MARKETS

FORT WORTH (AP) — Cattle 2,600; calves 900; cows 10.00-12.00; good calves 16.00-19.00; good feeder steers 15.00-16.50; heifer mates 14.00-15.50; good feeder steer calves 15.00-17.00, choice 18.00; good and choice feeder heifer calves 14.50-17.00.

Hogs 600; top 16.50-17.25.

Sheep 1,800; choice wooled spring lambs 22.00; good and choice 20.00-21.00, good 17.50-20.00; good shorn spring lambs 18.00-20.00; good and choice shorn yearlings 18.0-20.00; ewes 5.50-6.50, good and choice spring feeder lambs 12.00-15.00, medium down to 10.00.

CHICAGO (AP)—Butter unchanged; 93 score AA 58¾. Eggs to ½ higher; A whites and mixed 37; mediums 29; standards 27½.

NEW YORK (AP) —Cotton was 20 cents a bale lower at noon today. Bids: Oct. 31.74, Dec. 31.41, March 31.46.

STOCK AVERAGES

Compiled by The Associated Press

	Indust	Rails	Util	60 Stocks
Prev. day	441.4	179.6	158.3	314.3
Week ago	447.7	183.9	159.9	319.2
Month ago	449.3	182.8	157.8	318.7
Year ago	380.6	145.1	148.5	272.7
1964 high	452.7	186.6	159.9	322.0

Services Today For Snyderite's Father

Funeral services for Thomas B. Stevens, 67, who died Saturday in Veterans Administration Hospital in Big Spring, were held at 10:30 a.m. today in Lawrence Funeral Home Chapel, Anson. Officiating were the Rev. Gene Louder, pastor of Rochester's First Methodist Church. Burial was in Mount Hope Cemetery.

Survivors are his wife, Johnnie Pearl of Anson; a son Marion Z. Stevens, 2908 Thirty-seventh Street, Snyder; a brother, Cecil of Abilene; two sisters, Mrs. Mary Kennedy, Abilene, and Mrs. J. C. Jeffrey, Merkel; and one grandson, Ronnie Stevens of Snyder.

TONIGHT IS "chip-⊙ NIGHT" AT YOUR DRIVE-IN THEATRE
29¢ chip-⊙ Bag (or larger) + 1 Paid ticket } Driver Free

CANYON DRIVE-IN
Ph. HI 3-7212 — S. S. Hwy
Open 7:00 — Show Starts 8:15
FEATURE NO. 1
Island of the Blue Dolphins
EASTMAN COLOR!
FEATURE NO. 2
SEVEN ARTS PRODUCTIONS presents
Pat Boone in Never Put it in Writing
W. MICHAEL and VIRGINIA STONE Production

Penneys ALWAYS FIRST QUALITY
. . . FOR YOUR SHOPPING CONVENIENCE . . .
SHOP PENNEY'S TONITE
AND EVERY MONDAY NIGHT
'TIL 8 P.M.
. . . AND REMEMBER
YOU CAN CHARGE IT AT PENNEY'S!

Great new taste: pipe tobacco in a filter cigarette!

You get pleasing aroma—and a great new taste! The secret? This filter cigarette is packed with America's best-tasting pipe tobacco—famous Half and Half! Smoke new Half and Half Filter Cigarettes.

Product of The American Tobacco Company ©A.T.Co.

A VERY SPECIAL OFFER TO HOME OWNERS
...To Introduce The Beauty And Money-Saving Advantages Of NEW
STEEL SIDING
UNITED STATES STEEL SIDING
HAIL PROOF

FREE GIFT
JUST FOR LISTENING
Original Melamine

- 8 Dinner Plates, dec.
- 8 Fruit Dishes
- 8 Cups
- 8 Saucers, dec.
- 8 Bread and Butter Plates
- 1 Serving Dish
- 1 Sugar Bowl
- Sugar Bowl Cover
- 1 Creamer
- 1 Serving Platter

MAIL THIS FREE GIFT COUPON TODAY
Offer Not Good After 3 Days!
If this coupon is returned within three days, you will receive this beautiful dinnerware absolutely free! To qualify for the FREE GIFT, you must be a qualified home owner and allow our representative a few minutes of your time to explain our SPECIAL OFFER. That is all!
NOTICE: This is not an inducement for you to buy. There is absolutely NO OBLIGATION on your part. ACT NOW!
Mail Coupon Today To: Steel Distribution, Inc.
P. O. Box 35174
Dallas, Texas 75235
Name ..... Phone .....
Address .....
My home has:
Name ( ) Asbestos ( ) Insulated Siding ( )
(If rural route, please give directions) .....
Best time to call: Morning ( ) Afternoon ( ) Evening ( )

10 HOMES
In This Area Will Be Re-Sided
For Display Purposes AT COST
Including Labor and Materials
100% FINANCING
The company has authorized 10 homes to be resided with this new type steel Siding for demonstration purposes. These jobs will be installed regardless of cost if your home is selected.

YOU HOME DOES NOT HAVE TO BE CLEAR TO QUALIFY!
NO PAYMENTS 'TIL FALL
We Will Pay All Your Present Bills
5 Years or Longer—Name Your Own Terms! Consolidate Your Present Bills—Re-Side Your Home and Your Payment Will Be Less Than You Are Now Paying.
NO PAYMENTS 'TIL FALL
Guaranteed Not To Chip, Crack, Peel, Rot, Fade Or Rust! Insulates In Winter And Summer, Never Ever Paint Again!

PLEDGES HONORED—Lucky 13 Club big sisters honored pledges with an informal pizza party Friday evening in the home of Jane Boren, 1807 Thirty-eighth Street. Formal initiation ceremonies were held Saturday evening climaxing the pledge activities for another year. Pictured above are (seated in chair) Elyse Thompson, and pledges, Judy Mixon, Marie Gray, Betty Barrow and Chris Stevenson. Miss Thompson was hostess for the final event Saturday night.

Rosson Family Has Reunion

The Rosson family reunion was held at Union community center Aug. 8-9th.

The group enjoyed visiting and then ice cream and cake on Saturday evening. Sunday was spent eating a bountiful noon meal, visiting, taking pictures and saying "goodbyes" until next year.

Roe Rosson was the oldest person present and Paula Fambro the youngest.

Those attending were: Mr. and Mrs. Joe Rosson and Mrs. Lulu Brown, Modesta, Calif.; Mrs. Felix Rosson, Mr. and Mrs. Holbert Rosson, Mr. and Mrs. Scott Brooks and Tanya of Morton; Mr. and Mrs. Milton Bilbrey of Bledso; Mrs. Kenneth Bilbrey, Treva and Waymon of Tucumcari, N.M.; Mr. and Mrs. Harry Clarkson, Snyder; Mrs. Mary Wilkins and Neal and granddaughter, Marla Ervin of Ajo, Ariz.; Mr. and Mrs. Ed Rosson of Brownfield;

Mr. and Mrs. Roe Rosson, Mrs. Maude Rosson, Snyder; Mr. and Mrs. Fred Rosson, Freda, Jamie and Terri of Lamesa; Mr. and Mrs. Gene Stewart and sons, Kenny and Stevie of Abilene; Mr. and Mrs. R. J. Rosson, John, Jim, Roy and Dotsy of Snyder; Mr. and Mrs. David Neal, Lee and Wendy of Water Valley; A 1-c and Mrs. John Iudicello of Abilene;

Mr. and Mrs. Arthur Beauchamp, Brenda and Brentz of Hermleigh; Mr. and Mrs. Eldon Rosson, LeDon, Sherry, E. C., Melessa and Theressa, Hillsboro; Mr. and Mrs. Arlin Rosson, Diane, Barbara, Weldon, Mike and Tommy, Mrs. Oscar Rosson of Sweetwater; Mr. and Mrs. L. A. Scott and Brownie, Dunn; Mr. and Mrs. Royce Fambro, Cindy and Paula of Odessa.

Any leftover cranberry jelly in the refrigerator? If it's firm enough to dice you may add about one cup of the small squares of jelly to a standard two - cup flour muffin or griddle-cake recipe.

WOMEN'S CALENDAR

MONDAY

Rainbow Girls stated meeting, Masonic Hall, 7:30 p.m.

Rebekah Lodge meets at IOFF hall 7:30 p.m.

TUESDAY

Business and Professional Women's Club will meet with the Swetwater B&PW Club at the home of Ethel and Alice Roberts, 140 Josephine Street, Sweetwater at 7:30 p.m. The local club will meet at the home of Frances Brown, 901 Twenty-sixth Street at 6:30 and go in a body. The Sweetwater Club will furnish the food and all local members are urged to attend.

Ladies Golf Association meets at Country Club. Tee - off, 9 a.m. Low gross on even holes.

Snyder Toperettes meets at 7:30 p.m. at clin in Cogdell Center.

THURSDAY

Snyder Duplicate Club, 1:30 p.m. at Sallie's Cafeteria. Open. Masterpoint day.

Mrs. Spikes Honors Workers With Coffee

Mrs. Opal Spikes, supervisor of the Snyder School Food Assn. was hostess to a coffee Wednesday morning at her home, 2806 Thirty - seventh Street. Twenty - three cafeteria ladies were present.

Mrs. Spikes talked on the approaching workshop to be held Aug. 15th at the Senior High School cafeteria. She announced that all workers in the surrounding towns had been invited to attend.

Those present were: Onida Nail, Frances Hazle, Pauline Lee, Bonnie Byons, Edna Malone, Alice Lane, Jewell Griggs, Bennie Mae Caldwell, Annie Rhoades, Eunice Keller, Rosa Kennedy, Geraldine Armstrong, Maxie McNew, Johnnie McKinnon, Zoe Horton, Evelyn Crawford, Anna Vice, Nan Allen, Ollie Belle Clements, Zada Chapman, Barbara McClanahan, Eva Hutchins, Jean Richardson and Mrs. Spikes.

LINDA KAY MURPHY

Miss Murphy To Wed Mr. Beam

September 5 has been selected for the date of the coming marriage of Miss Linda Kay Murphy and James Beam of Clovis, N. M.

Miss Murphy is the daughter of Mr. and Mrs. Loyd Murphy of Grady, and Mr. Beam is the son of Mr. and Mrs. W. E. Beam, of Patricia, Tex.

Mrs. Ed Murphy of Ira is the grandmother of the bride-to-be.

Miss Murphy has chosen to be married in the home of her parents at 6:30 p.m. on the selected date. Friends and relatives are invited.

Louann Davis Honored With Birthday Party

Miss Luann Davis was honored on her 10th birthday Thursday afternoon at the home of her parents, Mr. and Mrs. Z. W. Davis.

Guests arrived in bathing suits and were presented leis and grass skirts. They played Hawaiian games and swam in the Davis' pool. Hawaiian music was played during the afternoon.

Becky Woolridge was judged best hula dancer with Debra Moore second.

Guests attending were Sharon McDaniel, Carolyn Aaron, Christine Haywood, Debra Moore and Becky Woolridge. Luann's grandmother, Mrs. A. L. Martin also attended.

DUNN NEWS

BY MRS. JAMES STEWART

Carol Stewart, bride - elect of Lewis Travland of Alpine was honored with a gift tea Tuesday Aug. 4th in the Dunn community center. The honoree's chosen colors of green and white were carried out in the decor.

The serving table was covered with white lace over a green cloth and centered with a miniature church. Jacqueline Stewart presided at the registry.

Hostesses were Mrs. C. D. Gray, Jr., Mrs. Marcus Johnston, Mrs. H. L. Fargason, Mrs. E. J. Goodlett, Mrs. Grady White, Mrs. Graham Smith and Mrs. Billy Durham.

* * *

Mrs. L. Z. Ashley has returned home after visiting recently with Mrs. Aradie Morrisett in Abilene, Mr. and Mrs. J. C. Martin in Clyde, and Floy Mullens in Baird.

Mr. and Mrs. J. B. Motley and daughter of Monahans visited his mother, Mrs. Myrtle Motley and Mr. and Mrs. C. E. Laster and boys last week.

Charlene Johnston has returned home after spending the summer in Dallas.

Mr. D. D. Smith of Lamesa visited his mother, Mrs. Bettie Smith and his daughter, Mrs. J. W. Wemken and family recently.

Mr. Blakely Fargason and Mrs. Ruth Fargason of Canyon were weekend guests of Mr. and Mrs. H. L. Fargason and family. Janice Fargason returned home after spending two weeks visiting in Canyon.

Guests of Mr. and Mrs. C. D. Gray Jr., Donna Faye and Sandy last week included Mr. and Mrs. Tom Isbell and children of Coachella, Calif., Mr. and Mrs. Troy Stewart and Lonnie of Sweetwater, Mrs. C. D. Davis, Scott, Steve, Dwaine and Blake of Carlsbad, N. M., Miss Mildred Chapman of Midland, and Mr. and Mrs. Charlie Weaver of Snyder.

Gee Family Reunion Held At Union

The eleventh Gee reunion was held Aug. 1-2 in the Union community center with the following persons attending.

Mr. and Mrs. Will Harris, Fort Worth; Mrs. J. S. Horsley, Mr. and Mrs. Robert Kimbrough, Mr. and Mrs. Bob Kimbrough, Brenda, Mike and Cindy, Mr. and Mrs. Finis Kimbrough, Mr. and Mrs. Edd Nickels, Nicky and Rhenea, and Mr. and Mrs. Cecil Osborne, all of Muleshoe;

Larry Linzey, Star City, Ark.; Rev. Leland Davis, Pine Bluff, Ark.; Mr. and Mrs. C. O. McCreight, Mr. and Mrs. J. D. McKeown and Sarah Lou of Sweetwater; Mrs. Bennett Blair, Loraine; Mr. and Mrs. Earl Sybert, Morton; Mr. and Mrs. Jack Houk and Randy, Mr. and Mrs. Lee Kimbrough, Nancy and Kyle, Lubbock;

Mrs. W. C. Sanders, Billy and Gina, Mr. and Mrs. John Gee and Nancy, Odessa; Mr. and Mrs. Eddie Watson, Shannon and Jessica, Wichita Falls; Mr. and Mrs. Billy Rinehart and Michelle, Mr. and Mrs. Don Ramsey, Kyle and Donna Lou, Abilene; Sandra Simpson, Midland; Mr. and Mrs. J. H. Hows, Norwalk, Calif.;

Mrs. Robbie Panter, Dallas; Mrs. Maude Gill, Lufkin.

Those from Snyder attending were: Rev. and Mrs. Marvin L. Rorak, Leigh Ann, Bradley and Mary Jan, Mr. and Mrs. Fred Davis, Mr. and Mrs. Homer Bishop, Rev. and Mrs. Murray Kay and Randall, Mr. and Mrs. Kenneth Pitner, Rev. and Mrs. Jack Dean and Jackie, Eddie Skains, Mr. and Mrs. John Duke, Rita, John Ray and Helen, Virginia Jackson, Mrs. Joe James, Debbie, Pam, Connie and Kim, Rev. and Mrs. James E. Tidwell and Susie, Mrs. Pearl Martin, Raymond Martin, Mr. and Mrs. Jessie King and Jesse Jr., Mr. and Mrs. Jack Ramsey and Patsy.

Fluvanna News

BY MRS. J. R. JONES

Mr. and Mrs. Juel Donaldson of Gatesville and Mr. and Mrs. Fred Rattan, Freddie Linda, Wanda and Paul of Arlington, were visitors last weekend in the home of Mr. and Mrs. Ray Fulford.

Bro. and Mrs. Dale Dozier, Danny, Rhonda, Julie and James moved last week to Sand Hill near Floydada, where Bro. Dozier has accepted the Sand Hill Baptist Church.

Bro. and Mrs. Thomas Hall, Bobby and Linda visited friends in Abilene last Saturday. On Saturday night they attended the homecoming of Potosi Baptist. Bro. Hall was former pastor of this church. Charles Krempin of Abilene returned home with the Halls and visited until Wednesday.

Jerrel and Jeffrey Pylant of Colorado City visited last Friday and Saturday with their grandparents, Mr. and Mrs. Dee Pylant, Rex and Betty.

Mrs. Ira Drum of New Mexico and Mrs. Sid Reeder of Gail visited recently with their aunt, Mrs. W. A. Reeder and Mr. and Mrs. Clay Reeder.

Mrs. Doyle Webb, Ricky and Milinda returned to their home in Morton after spending several days with their parents and grandparents, Mr. and Mrs J. W. Love.

Mr. and Mrs. Dee Pylant, Rex and Betty and Mr. and Mrs. Jackie Pylant and children of Colorado City visited recently in Fort Worth and Dallas with friends and relatives and went through Six Flags.

Mrs. James Stansell and Mrs. Barney Stansell left last Thursday for Jacksboro to attend the Leatherwood reunion, then on Saturday, James Stansell and Bobby, Mr. and Mrs. Clinton Gregory and Vicky of Snyder went to Jacksboro to be the ladies at the reunion.

Mrs. Jessie Sims spent last weekend in Lubbock with her niece, Mrs. James Sharb and family.

Mr. and Mrs. Hurston Lemons spent the weekend with their son, Mr. and Mrs. Bobby Lemons and Dawn of Plainview. Mr. and Mrs. Billy Jacobs and Tammy of Norman, Okla. joined the group for the weekend. On Sunday Buster Lemons joined his family.

Mrs. Virginia Paden and girls of Dallas returned home last Saturday after visiting her parents, Mr. and Mrs. R. G. Ball and other relatives.

Mr. and Mrs. Webb Sewalt of Jayton, Mrs. Dorris Holly, Martha Lynn of Corpus Christi and Jimmy, and Jerry Swalt of Victoria, visited last week with Mrs. Mary Belew and Mrs. Eunice Nesbitt.

Mr. and Mrs. Loyd Grimes, Danny and Jacky of Fort Worth spent the weekend with her parents, Mr. and Mrs. Alford Browning.

Mr. and Mrs. Bogue Forehand and Mr and Mrs. Bob Jennings visited several days last week with Mr. and Mrs. Carlyle Russell of Portalas, N. M.

Mr. John Beley of Plainview visited his sister, Mr. and Mrs. Raymond Daugherty and other relatives this week.

Mr. and Mrs. Mert Jones returned home Monday from Jacksonville, Fla. where they visited her sister, Mr. and Mrs. Wilburn Laenore. Another sister, Mrs. J. E. Brown of Glen Rose also made the trip with the Jones.

Mr. and Mrs. Bill Herring and Sue returned home this week from Red River, N. M. where they were on vacation for nine days.

Mr. and Mrs. Sam Huhnicutt, Jimmy, Sammy and Timmy and Mrs. Marietta Owen of Abilene were visiting relatives in the community on Friday.

Mr. and Mrs. Charlie Hunnicutt visited recently with Mr. and Mrs. Dub Arnette of Colorado City.

Mrs. R. L. Trott and boys of Odessa came for Pat last Saturday, who took sick at her grandmothers, Mrs. Lonnie Ball, and took her home. Mrs. Ball went home with the Trotts and stayed until Monday. Duke went to Odessa for his mother.

Mr. and Mrs. R. L. Montgomery, Treva and Glen of Slaton and Mrs. A. J. Jones of San Angelo visited last week with the James and Bill Stansell families.

Frank Farquhar of Snyder took dinner on Thursday with Mr. and Mrs. J. R. Jones.

Mr. Bill Farquhar of Florida were visiting friends in the community on Friday.

A large number from the community attended the REA picnic and supper at the rodeo arena in Roby on Thursday night.

Travis Rhoades' On Western Vacation Trip

Mr. and Mrs. Travis Rhoades left Saturday morning for the Grand Canyon, Sequoia National Park, Yosemite National Park, Sacramento, San Francisco and other points of interest along the Pacific seaboard.

While in San Francisco, Mrs. Rhoades will attend the Delta Kappa Gamma International Convention, where she will speak to the assemblage on Thursday. Her subject, chosen by the Society because of her service on Alpha State, Texas, Professional Affairs Committee, will be "A Great Profession — Ours By Choice."

At the close of the convention the couple will accompany 32 U. S. teachers and educators for a two-week education tour of the Hawaiian Islands.

Mr. and Mrs. Rhoades are scheduled to return Aug. 30.

Fresh green peas, from market or garden, are wonderfully good served with melted butter, but they are also delicious flavored with fresh dill or fresh mint.

Dress cooked celery with heavy cream and add a dusting of paprika and a sprinkling of slivered toasted almonds if you want a vegetable that is definitely company fare.

WIAP ?

Watch This Space

MONDAY TELEVISION

	KRBC Abilene Ch. 9, SCAT 4	KMID Midland Ch. 2, SCAT 2	KCBD Lubbock Ch. 11, SCAT 6	KPAR Sweetwater Ch. 12, SCAT 3	KWAB Big Spring Ch. 4	KLBK Lubbock Ch. 13, SCAT 8
6	:00 :15 :30 :45				Farm Fare Summer Semester	Farm Fare Summer Semester
7	:00 Today :15 " :30 " :45 "	Today Show " " "	News, Farm Rpt. & Wthr. Today "	Cartoons "	Cartoons " " "	Cartoons " " King and Odie
8	:00 " :15 " :30 " :45 "	" " " "	" 8:25 News Today "	Captain Kangaroo " "	Captain Kangaroo " "	Captain Kangaroo " "
9	:00 Make Room :15 For Daddy :30 Word For Word :45 "	Make Room For Daddy Merv Griffin "	Make Room For Daddy Word For Word "	Mike Wallace News I Love Lucy "	Get The Message I Love Lucy "	Get The Message I Love Lucy "
10	:00 Concentration :15 " :30 Jeopardy :45 "	Concentration " Jeopardy "	Concentration " Jeopardy "	Real McCoys " Pete & Gladys "	Real McCoys " Pete & Gladys "	Real McCoys " Pete & Gladys "
11	:00 Say When :15 " :30 Truth or Consequen :45 TV News Report	Say When " Consequence 11:55 News	Say When " Consequence 11:55 News	Love Of Life Tennessee Ernie Show	Love Of Life Tennessee Ernie Show	Love Of Life Tennessee Ernie Show
12	:00 News, Weather :15 Cartoons :30 Let's Make A Deal :45 "	Compass " Phil Silvers "	News, Mkt. Wthr Com. Closeup Lets Make a Deal "	Texas News Dateline Abilene As The World Turns	News & Wthr. " As The World Turns	News & Wthr Names In News As The World Turns
1	:00 Loretta Young :15 " :30 The Doctors :45	Highway Patrol " The Doctors "	Loretta Young " The Doctors "	Password " Houseparty "	Password " Houseparty "	Password " Houseparty "
2	:00 Another World :15 " :30 You Don't Say :45 "	Another World " You Don't Say "	Another World " You Don't Say "	To Tell The Truth 2:25 CBS News Edge Of Night "	To Tell The Truth 2:25 CBS News Edge Of Night "	To Tell The Truth 2:25 CBS News Edge Of Night "
3	:00 The Match Game :15 " :30 General Hospital :45 "	The Match Game " Let's Make A Deal	Match Game " Price Is Right "	The Secret Storm " Trailmaster "	The Secret Storm " General Hospital "	The Secret Storm " General Hospital
4	:00 The Price :15 Is Right :30 Father :45 Knows Best	Komic Karnival Funny Company Cartoons "	Father Knows Best Superman "	" " Cartoons "	Trailmaster " " "	Trailmaster " " "
5	:00 Woody :15 Woodpecker :30 Huntley-Brinkley :45	Woody Woodpecker Huntley-Brinkley "	Woody Woodpecker Huntley-Brinkley "	Amos 'N' Andy " Evening News "	Amos 'N' Andy " Evening News "	Amos 'N' Andy " Evening News "
6	:00 Local News, Wthr. :15 Sports, News :30 Monday Night :45 At The Movies	News & Mkts WT Rpt & Wthr Monday Night At The Movies	Wthr., Local & National News To Tell the Truth "	Weather Local News Outer Limits "	Weather Bruce Frazier Outer Limits "	Weather Local News Outer Limits "
7	:00 " :15 " :30 " :45 "	" " " "	I've Got A Secret " Donna Reed "	" " Vacation Playhouse	" " Vacation Playhouse	" " Vacation Playhouse
8	:00 " :15 " :30 Hollywood & :45 The Stars	" " Hollywood & The Stars	Channel 11 Theatre " "	Danny Thomas " Andy Griffith "	Danny Thomas " Andy Griffith "	Danny Thomas " Andy Griffith "
9	:00 Harry Holt :15 " :30 Bill Dana :45 "	Sing Along With Mitch " "	" " "	Ben Casey " "	Jimmy Dean " "	Jimmy Dean " "
10	:00 Local News & Wthr. :15 National News :30 Tonight :45 "	News Final Spt W. T. Rpts. Wthr. Tonight Show "	News, Wthr. " Tonight "	News, Weather 77 Sunset Strip " "	News And Weather Late Show "	News And Weather Late Show "
11	:00 " :15 " :30 " :45 "	" " " "	" " " "	Peter Gunn "	" " " "	" " " "

Third in sales...

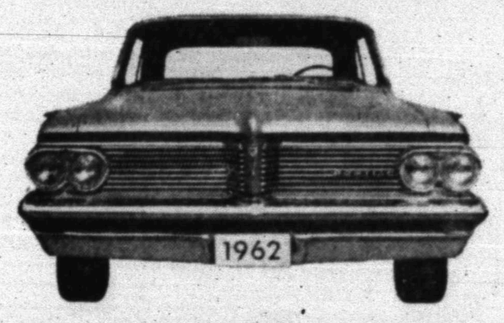

again...

again...

again.

Four years in a row, we're third.* How come? Oh, Pontiac style. Pontiac ride. Pontiac performance. So what? Its popularity—year after year after year after year—means your Pontiac is worth more when you trade. That's what.

*Based on official R. L. Polk combined Pontiac and Tempest registrations as of July 1964.

Wide-Track Pontiac

SEE YOUR AUTHORIZED PONTIAC DEALER

Pat Buick-Pontiac-GMC Co.

East Highway — Snyder

THE PARADOX

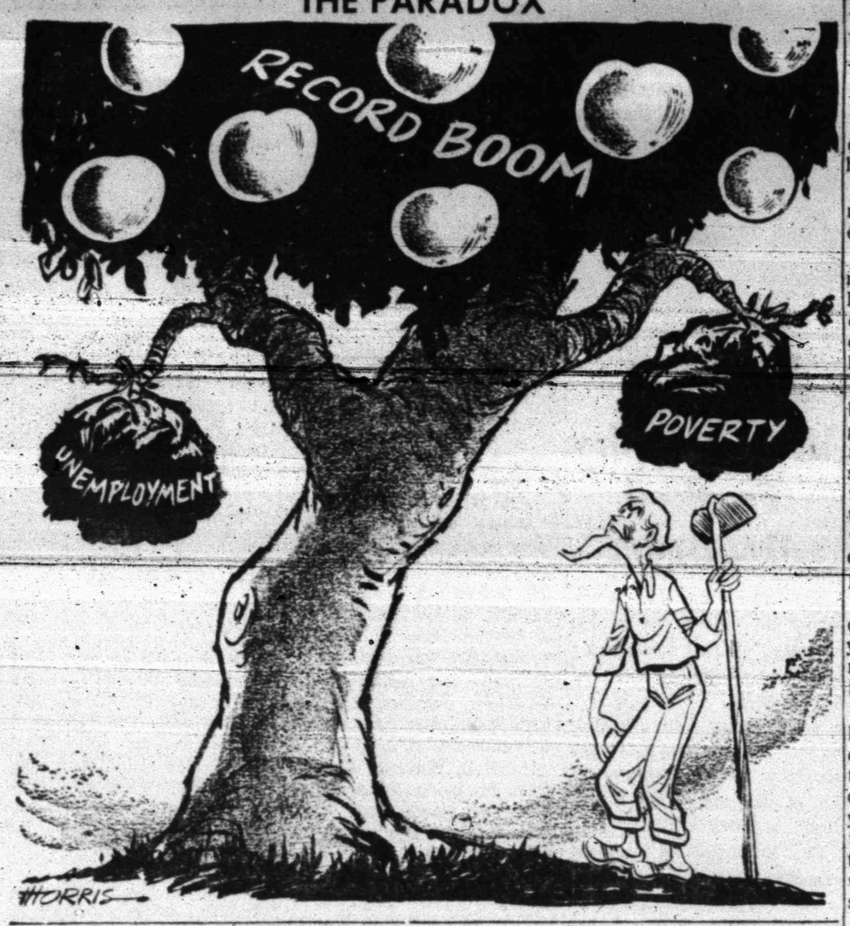

Some Would Criticize US Method Of Choosing Veep

By J. W. DAVIS

WASHINGTON (AP) — The American government, though a work of genius, still has points that are open to criticism.

One is the system for picking vice-presidential nominees.

It has come to be assumed that if the presidential nominee of a party wants to decide the choice of his running mate, he can do it.

The argument runs: A president is responsible for his administration, so it is only right that he pick his own team, certainly his No. 2 man.

But, is it fair? Is it democratic for one man to make the decision, which could be fateful for the country? You can get an argument here.

No one doubts that President Johnson's voice will be the deciding one when the Democrats round out their ticket at Atlantic City this month.

Similarly, it was Barry Goldwater who did the deciding for the Republican convention at San Francisco, when the vice-presidential choice was William E. Miller.

And everybody knows how singlehandedly John F. Kennedy picked Lyndon B. Johnson to run with him in 1960.

A man running for a presidential nomination has it tough. He frequently has to go through great campaign agonies in a drive for votes — and spend a lot of money.

But to become the vice presidential nominee nowadays, a man doesn't have to do anything but look good to one other man — the presidential nominee.

It hasn't always been this way. The nation's founding fathers set up a system whereby the runner-up for president became the vice president. That system was junked with the growth of political parties.

And it hasn't always been the case even in recent years that the presidential nominee had the whole say-so on the vice-presidential pick. In 1956 Adlai E. Stevenson, the Democratic presidential nominee, left the selection up to the convention.

But for the most part, the presidential nominees more and more have called the vice-presidential shots.

In 1952, Gen. Dwight D. Eisenhower gave his blessing to Richard M. Nixon for second place on his Republican ticket. He stuck with Nixon again in 1956.

In 1932 John Nance Garner, loser to Franklin D. Roosevelt for the Democratic presidential nomination, was handed the vice-presidential nomination.

Later Garner criticized Roosevelt's third term plans. Roosevelt dropped him and picked Henry A. Wallace for his running mate. Then, in 1944 FDR let Wallace go and in the end it was Harry S. Truman who was vice president when Roosevelt died.

Instance after instance could be cited of the chancy, sometimes almost whimsical, ways in which vice presidents have been chosen.

Yet, eight men picked for vice president for one reason or another — sometimes by one man alone — have succeeded to the most powerful office in the land, not through merit but because the president died.

Freeman Says US Holds No Ill Will

MEXICO CITY (AP) — U.S. Ambassador Fulton Freeman drew page one attention in newspapers Sunday by declaring that the United States holds no ill feeling toward Mexico for its stand on Cuba.

"Good friends always have differences and different points of view," the capital's newspapers quoted him as saying during a Guadalajara visit.

Some papers had published expressions of fear that U.S. investment or tourism would fall off as a result of Mexico's refusal to break relations with Cuba as voted by the Organization of American States.

Columnist Learns From Mail

By HAL BOYLE

NEW YORK (AP) — Things a columnist might never know if he didn't open his mail:

Matches start more fires, kill more people, cause more property damage than volcanoes.

Mother earth lives in eternal restlessness. She is like a fat lady with a tight girdle. Every day there is an average of 5 earthquakes, most of them harmless.

We seek to land on the moon before we have freed our own globe from the tyranny of ignorance and the fringe benefits of science. For example, despite the local popularity of the electric light bulb, most of the world's population is illuminated by the candle and the fireplace.

On the other hand, our choice of change at home is increased year by year. The best supermarkets now carry at least 6,000 items.

One of the biggest but least-known causes of private melancholy is that people wear shoes too tight for their feet. You can't feel free in the head if your tootsies hurt. Walking with the Army infantry taught me that most of my life I had been wearing a shoe half a size too short — 9½ instead of 10.

This reminds me of the new joke about why the fellow wore pointed shoes. "They are a great help in stamping out cockroaches in corners," he explained learnedly.

It also reminds me of an old joke — I believe it belongs to George Ade — about the shrewd advantage of wearing white shoes: "They don't show frost."

Our quotable notables: "We women don't care too much about getting our pictures on money as long as we can get our hands on it" — Ivy Baker Priest, former U.S. treasurer.

The first living U.S. president to have his likeness on an American coin was Calvin Coolidge. He and George Washington were portrayed on one side of the 1926 sesquicentennial half-dollar, now a collector's item. Only 141,120 of the coins were minted.

Helpful hints for the old-fashioned housewife: Apples stored in the basement with potatoes will keep the potatoes from sprouting.

Worth remembering: "Dentopedalogy," said Philip, Duke of Edinburgh, "is the science of opening your mouth and putting your foot in it. I've been practicing it for years."

Quickies: Americans will sneze into an estimated 100 billion facial tissues during the current hay fever season. Half the money that husbands spend to woo their wives with flowers is expended on roses. In Denmark, which has one of the world's highest literacy rates, one out of 10 children is born out of wedlock.

It was Gen. David Monroe Shoup, on retiring last year as commandant of the U.S. Marine Corps, who observed, "We fight any enemy the president designates. We don't just keep talking communism, communism. You might build up hate against one enemy and find yourself fighting another."

Junior Editors Quiz on PYGMIES

QUESTION: Are there real pygmies

• • •

ANSWER: Indeed there are. These tiny forest people have always fascinated explorers. They inhabit various localities, such as central Africa and the Malay Peninsula, mostly in dense forests near the equator. Pygmies live by hunting and gathering roots and forest plants. They are simple folk, caring little for the elaborate ceremonies and costumes of their larger neighbors, although they are said to have a sense of fun and to like music. The pygmy's bow may be small but he is an expert with it. And his arrow is deadly, for he often smears its tip with poison. Certain groups of pygmies also use the long blow gun, which can throw a poisoned dart with extreme accuracy. In size, pygmies are about 4-1/2 feet high. Scientists think the small size is due to 'mutation,' that is, to one of the variations nature constantly experiments with, as if she wanted to find just the right thing for the right place. The pygmy, with his small stomach, gets along very well in the dense forest where game is scarce and others might starve. Also, he lives in thick jungle which others do not want to occupy. This isolation has probably helped to keep him small.

• • •

FOR YOU TO DO: Cut out the jungle picture and color it, using water colors or crayon. The pygmies could be brownish gold and the leaves rich green. The butterfly might be pink or yellow. 8-10

(Linda Lockbaum of Waynesboro, Pa., wins today's combined prize of Compton's Illustrated Science Dictionary plus $10 cash for this question. Mail yours on a postcard to Junior Editors in care of this newspaper and you may win the weekly grand prize of Compton's Pictured Encyclopedia.)

CROSSWORD PUZZLE

ACROSS
1. Strike
4. Masticate
6. Sooner than
11. Time past
12. Storm
13. Auxiliary verb
14. Reprehend
16. Subsist
17. Used a blue pencil
18. Information
19. Hindu cymbals
20. Purchase
21. Proceed
23. Acidity
25. Cram
26. Corral
27. Sand bank
28. Light-hearted
29. Unfaltering
30. High
31. Fodder
32. Title
33. Account entry
35. Whitening
38. Resist
39. Enthusiast
40. Saucepan
41. Hindu garment
42. Siam. coin
43. Malt brew
44. Norse god
45. Brownie

DOWN
1. Mankind
2. Senile
3. Large lizard
4. Unmerciful
5. Unyielding
6. Twilight
7. You and I
8. Give forth
9. Despoiler
10. Look over
15. Pentacle
16. Deposit
18. Unexploded shell
20. Laurel tree
22. Undivided
23. Arabic letter
24. State House
25. Route
26. Amer. colonist
28. School of whales
29. Missile shelter
31. Garment edge
32. Juniper
34. Head: Fr.
35. Persian fairy
36. Thatching grass
37. Obtains
38. Watering place
39. Bread winner
41. Likewise

ROSIN				PLEASE							
ADORE				HATRED							
TAXES				IMAGES							
		NIP		AND							
AUREOLE					ANNA						
ITE		TELL			AIM						
TAT		EAVE			ULE						
SHAG		DEVOTES									
	IRK			REP							
RELIED				REGAL							
AVENER				ERASE							
HARDLY				TAPED							

SOLUTION OF SATURDAY'S PUZZLE

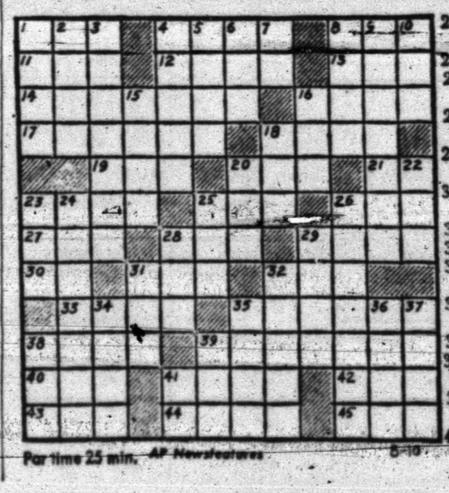

Par time 25 min. AP Newsfeatures 8-10

JOE PALOOKA

DIXIE DUGAN

REX MORGAN

KERRY DRAKE

MARY WORTH

OPINION-WISE

GRANDMA

DENNIS THE MENACE

"YOU BET I'M GOING TO TELL DADDY YOU WERE GOING TO 'PUT A PEEK-HOLE' IN YOUR DOOR!"

FERDINAND

AL Leading Teams Break Even Sunday

By DICK COUCH
Associated Press Sports Writer

The New York Yankees and Baltimore Orioles wound up a key, four-game series Sunday at Yankee Stadium before the season's biggest crowd — 58,102. It was the first of several August sets in which the Yankees usually chop down their American League pennant rivals.

When Sunday's doubleheader had ended, however, Baltimore was running a high flag fever while New York was running a tired third in the league's stretch race.

The Orioles' 4-2 victory in the finale kept them two games in front of the Yankees — the Chicago White Sox are second, 1½ games out — and the Yanks needed a clutch pitching effort by Al Downing in their 2-1 first game decision to avert a Baltimore series sweep. The Orioles won 2-0 Friday night and 6-5 Saturday.

"I'm satisfied with three out of four from them any time," Manager Hank Bauer said after the twin bill, "especially in their backyard."

The Yankees get another shot at the Orioles next weekend at Baltimore but, at present, the defending AL champions are in their worst position at this stage of the race since 1959, when the White Sox took the flag. The Yankees have four games with Chicago coming up while the Orioles play host to Boston, with a good opportunity to increase their lead.

The White Sox divided a doubleheader with the Red Sox, losing the opener 6-3 and copping the second game 4-1. The Detroit Tigers ran their longest winning streak of the campaign to seven with a 4-2, 5-2 sweep of Kansas City but Cleveland's victory string ended at five when Minnesota beat the Indians 3-1 after a 7-0 first-game loss.

Washington rallied for five runs in the ninth inning and edged the Los Angeles Angels 6-5 in the league's only single game.

Philadelphia held its 2½ game National League lead, blanking the New York Mets 6-0 while second place San Francisco was outscoring Cincinnati 7-5. Pittsburgh downed the Chicago Cubs 2-0; St. Louis trimmed Houston 8-7 and Milwaukee beat the Los Angeles Dodgers 6-2.

The Orioles beat the Yankees at their own game — power, defense, opportunism — throughout the series.

Gary Peters fired a six-hitter, boosting his record to 13-6, in the White Sox' second game victory and Pete Ward drove in two runs with a single and sacrifice fly.

Ed Bressoud's solo homer and Dick Stuart's two-run shot backed Bill Monbouquette, 8-9, in the opener as Boston beat the White Sox at Comiskey Park for the first time in eight tries.

Norm Cash homered in each game for the Tigers; Al Kaline and Bill Freehan connected in the nightcap. Julio Navarro rescued first game starter Joe Sparma in the fifth, permitted two singles the rest of the way and picked up his second victory. Terry Fox blanked the A's over the last 2 1-3 innings of the second game after replacing winner Denny McLain.

Cleveland's Sonny Siebert and two firemen shut out Minnesota in the opener and Dick Howser hit a three-run homer. All seven Indians' runs were unearned, the result of four Minnesota errors. Jim Kaat pitched a four-hitter for the Twins in the nightcap and Frank Kostro drove in all the runs with a single and two-run homer.

SPORTS

U. S. Catching Up In Women's Track

By BOB GREEN
Associated Press Sports Writer

NEW YORK (AP) — The United States, still trying to catch the leaders in women's track and field, could be headed for its best showing in many years in the 1964 Olympic Games.

Much of the U.S. success or failure depends on the performance of slim, Edith McGuire of Tennessee State, a swift 20-year-old who stands as heir apparent to Wilma Rudolph as queen of the American sprinters.

The United States has won only 10 medals, six gold, one silver and three bronze, in women's track in the four Olympics since World War II. The harvest of four — Wilma's 100 and 200-meter triumphs, a relay victory and a bronze in the shot — in 1960 was this country's best.

Though still trailing many European nations and Russia in the development of women athletes, the weekend U.S. Olympic women's track and field trials would indicate this country is catching up.

Miss McGuire, who won three gold medals in the recent meet against Russia, is the key. She ran a wind-blown 11.3 in winning the 100 meters, just one-tenth of a second off the world record. And she took the 200 in 23.4, time good enough to win the 1960 Olympic event.

She was hard-pressed by Marilyn Brown, Los Angeles, in the 100 and the United States qualified a full complement of three in each dash — which should give this country depth enough to put together an outstanding 400-meter relay team.

Added strength comes from veteran Willye White, silver medalist in 1956, who broad jumped 21-4 — with the wind — just two inches short of her own pending record. Martha Watson of Long Beach, Calif., was 21-3.

In all, America qualified 19 girls in 20 positions — with Miss McGuire the only double qualifier — in the three-day trials at Randall's Island.

Football Eagles 'All Shook Up'

By JACK HAND
Associated Press Sports Writer

HERSHEY, Pa. (AP) — The Philadelphia Eagles are all shook up. A series of deals by Joe Kuharich, the new head coach, swept out such old familiar faces as Sonny Jurgensen and Tommy McDonald and replaced them with Norm Snead, Earl Gros, Red Mack and a host of rookies.

Things are in a state of flux in the Eagles' training camp because everybody is new. There is a new owner, Jerry Wolman, new coaching staff, new system and new personnel. Most important, Kuharich hopes, is a new spirit.

"We know we have an uphill struggle," said the former Notre Dame coach. "We are behind everybody else but we hope to improve on last year's cellar record of 2-10-2. We have a young front line on offense with the exception of Jim Ringo and Pete Retzlaff. Basically we will be a blend of the old and the new.

"We just couldn't go along with the defense they had last year. The worst thing is to score 24 or 28 points and still get beat. Your defense should be able to hold the other team to between 21 and 24 points."

The addition of Gros, a fine fullback from Green Bay, plus the speed and drive of Tim Brown, the holdover halfback, gives the Eagles a more powerful running game. Kuharich expects help from Ollie Matson, his old San Francisco U. Protege who was acquired from Detroit.

Norm Snead, the quarterback who came from Washington in the deal for Jurgensen, will have split ends Ron Goodwin and Ray Poage, tight end Retzlaff and flanker Red Mack, ex-Pittsburgh Steeler, as his prime targets. If Snead falters, King Hill is available. Jack Concannon, rookie from Boston College, must start from scratch because he joined the club after the All-Star game.

Standings

TODAY'S BASEBALL
By The Associated Press

AMERICAN LEAGUE

	Won	Lost	Pct.	Behind
Baltimore	69	43	.616	—
Chicago	67	44	.604	1½
New York	65	43	.602	2
Los Angeles	59	56	.513	11½
Detroit	58	57	.504	12½
Minnesota	54	58	.478	15½
Boston	53	60	.469	16½
Cleveland	53	60	.469	16½
Washington	44	72	.379	27
Kansas City	42	70	.375	27

Sunday's Results
New York 2-2, Baltimore 1-4
Cleveland 7-1, Minnesota 0-3
Boston 6-1, Chicago 3-4
Detroit 4-5, Kansas City 2-2
Washington 6, Los Angeles 5

Today's Games
No games schedule.

NATIONAL LEAGUE

	Won	Lost	Pct.	Behind
Philadelphia	65	43	.602	—
San Francisco	64	47	.577	2½
Cincinnati	61	51	.545	6
Pittsburgh	59	50	.541	6½
St. Louis	58	52	.527	8
Milwaukee	56	54	.509	10
Los Angeles	55	54	.505	10½
Chicago	52	57	.477	13½
Houston	48	66	.421	20
New York	34	78	.304	33

Sunday's Results
Philadelphia 6, New York 0
Pittsburgh 2, Chicago 0
Milwaukee 6, Los Angeles 2
San Francisco 7, Cincinnati 5
St. Louis 8, Houston 2

Today's Games
San Francisco (Herbel 8-6) at St. Louis (Gibson 9-9), night
Los Angeles (Moeller 6-10) at Cincinnati (Purkey 5-6), night
Only games scheduled.

TEXAS LEAGUE

	Won	Lost	Pct.	Behind
San Antonio	68	44	.607	—
Tulsa	64	47	.577	3½
Albuquerque	62	48	.564	5
Austin	49	62	.441	18½
El Paso	49	62	.441	18½
Fort Worth	41	70	.369	26½

Houston Lamar Wins Texas Legion Title

AMARILLO, Tex. (AP) — Houston Lamar looked toward the regional American Legion baseball tournament with considerable optimism today.

The Houston team won the Texas American Legion tournament Sunday without loss of a game.

Austin Travis, which had lost one, was Houston's opposition in the finals. Travis had to win two to take the crown but Houston ended it by winning the first game 8-7 and there was no need for further action.

Lamar blasted 13 hits and halted an Austin rally that had scored two runs in the ninth. Mike Williams, who was named outstanding player of the tournament, flied out with the bases loaded and two out to end Travis' threat.

The regional tournament is at Memphis, Tenn.

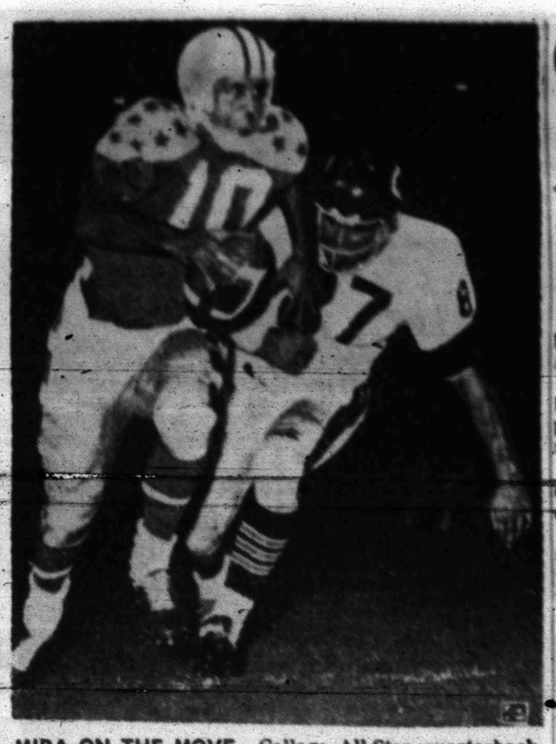

MIRA ON THE MOVE—College All-Star quarterback George Mira from Miami of Florida puts on the speed as Chicago Bears defensive end Ed O'Bradovich, 87, closes in for the kill on the fourth quarter of the All Star Game in Chicago. The Bears won 28 to 17. (AP Wirephoto)

'Have-Nots' Win In Pro Football

By TED MEIER
Associated Press Sports Writer

The San Francisco 49ers, the Los Angeles Rams and the Kansas City Chiefs, the have-not teams of 1963, may become the haves of 1964 in professional football.

That appears to be one of the first conclusions that could be drawn from the opening of the exhibition season that drew 282,41 fans to 10 games, seven Saturday night and three Sunday afternoon. The six National League games drew 219,116 and the four American League games 63,325.

The 49ers, who had their worst season in 1963, scored an easy 26-7 victory over the Cleveland Browns before 27,404 Sunday at San Francisco. Quarterback John Brodie, injured most of last season, completed 15 of 25 passes for 188 yards and one touchdown.

Roman Gabriel, who is expected to lead the Rams back to title contention in the NFL, sparked the Rams to a 17-6 triumph over the Dallas Cowboys before 57,450 at Los Angeles. He completed 16 of 26 passes for 159 and set up both Ram touchdowns.

Kansas City, the 1963 flop of the year in the AFL after winning the championship in 1962, whipped the Oakland Raiders 21-14 before 11,118 at Oakland. The passing of Len Dawson and Eddie Wilson sparked the Chiefs to an early lead and their strong defense thwarted a late Oakland threat.

The largest crowd, an estimated 65,000, turned out at New Orleans where the St. Louis Cardinals upset the Green Bay Packers 20-7. Star back Paul Hornung, back in action after a year's suspension for betting on games, carried the ball only five times for Green Bay. He gained a total of 29 yards, his best effort a 16-yard run.

The Minnesota Vikings whipped the New York Giants 21-7 before 31,581 at Minneapolis and the Detroit Lions nipped the Washington Redskins 28-27 before 18,781 at Charlotte.

In other games the Baltimore Colts whipped the Philadelphia Eagles 28-17 before 18,500 at Hershey, Pa.; the San Diego Chargers downed the Denver Broncos 34-20 before 20,293 at San Diego; the Houston Oilers walloped the Boston Patriots 28-7 before 20,087 at Newton, Mass., and the Buffalo Bills clouted the New York Jets 26-13 before 5,827 at Tampa, Fla.

U. S. Sweeps India; Wins Stevens Cup

NEWPORT, R.I. (AP) — The United States won the final two singles matches Sunday and completed a 5-0 sweep over India for the Stevens Cup, a competition for men 45 and older.

Deadline Set For Ticket Holders

All holders of last year's season football tickets are reminded by the school business office that Friday, August 14, is the deadline for them to reserve the same seats for the 1964 season.

Reserve season tickets will go on sale to the general public Wednesday, August 26. At that time, all reserve seats not taken will be made available.

Each season ticket this year sells for $7.50 since there will be five home games. The business office reports that so far sales to last year's holders are going at a brisk pace.

Chi Chi Has Answer For Everything

By CHARLES CHAMBERLAIN
Associated Press Sport Writer

CHICAGO (AP) — Chi Chi Rodriquez, the long-driving, 120-pound Puerto Rican, has an answer for everything.

After winning top prize of $11,600 in the Western Open, he cracked:

"When I was a kid fertilizing sugar cane, I never thought I would have this much in my whole life.

"I remember when I first started playing on the golf tour. I went around in Pete Cooper's car. When we stopped for gas, I would pretend I was asleep in the back seat. When the check came in a restaurant, I would sneak away to the men's room.

"Pete did a lot for me. He changed my grip and it changed my whole golf game.

"Also, I have tremendous respect for Ed Dudley. He hired me as assistant pro at Dorado Beach (in Puerto Rico). He gave me the down payment for a home and my first car. He was a great man.

Cooper is a veteran pro now in Sorrento, Fla. Dudley died last October.

Chi Chi, a 28-year-old bachelor who once wanted to make a career as a baseball pitcher, now is head pro at Dorado Beach. His winnings from the Western Open boosted him from ninth to sixth on the PGA earning list with $46,610.

Chi Chi, who constantly jabbers with his fans — of whom there were plenty among the record 20,600 for a Western Open in Sunday's gallery — won with a closing 36-31—67 for a 72-hole total of 268.

He finished two holes ahead of Arnold Palmer, defending champion. They had started the last round in a dead heat for the lead at 201.

Palmer was one-stroke behind with three holes to go. On the 70th, he missed a 10-foot birdie putt that would have squared him.

On the 71st he was over the green on his approach. He went to the cup coming back, but the ball rolled 25 feet past. He wound up with bogey. He couldn't recover from that even with an 18-foot birdie tap on the 72nd and finished with a 68 for 269.

Sharing third place at 275 were Jack Nicklaus and Don Massengale. Ken Venturi was next at 277. Grouped at 278 were Stan Leonard, Tony Lema, Tom Weich, Jim Ferrier and Billy Casper.

Member Texas
Optometric Association

Drs. Blum and Nesbit

OPTOMETRISTS
1825 25th. St.
Phone HI 3-3992

Atlanta Bids For Team In AFL

ATLANTA (AP)—An organization known as Atlanta Football, Inc., has applied for an American Football League franchise for the 1965 season.

Charlie Leachman, an Atlanta stockbroker who is president of the football group, said Sunday he had just returned from Chicago where he gave AFL Commissioner Joe Foss the $25,000 in earnest money necessary to get the ball rolling toward a franchise.

Leachman pointed out that the check was just the first step in the process of obtaining a team and that this group was still in the process of completing the other details of the application form.

The group is not banking its hopes on obtaining one of the present teams, but instead is hoping the league will expand, Leachman said.

PUBLIC NOTICE

Proposed **CONSTITUTIONAL AMENDMENT**
NUMBER TWO ON THE BALLOT

PROPOSED CONSTITUTIONAL AMENDMENT TO BE VOTED ON AT AN ELECTION TO BE HELD ON NOVEMBER 3, 1964.

HOUSE JOINT RESOLUTION NO. 8 proposing an amendment to Section 59 of Article XVI of the Constitution of the State of Texas establishing certain requirements relative to the enactment of laws affecting particular conservation and reclamation districts; providing for an election and the issuance of a proclamation therefor.

BE IT RESOLVED BY THE LEGISLATURE OF THE STATE OF TEXAS:

Section 1. That Section 59 of Article XVI of the Constitution of the State of Texas be amended by adding thereto a new Subsection which reads as follows:

"(d) No law creating a conservation and reclamation district shall be passed unless notice of the intention to introduce such a bill setting forth the general substance of the contemplated law shall have been published at least thirty (30) days and not more than ninety (90) days prior to the introduction thereof in a newspaper or newspapers having general circulation in the county or counties in which said district or any part thereof is or will be located and by delivering a copy of such notice and such bill to the Governor who shall submit such notice and bill to the Texas Water Commission, or its successor, which shall file its recommendation as to such bill with the Governor, Lieutenant Governor and Speaker of the House of Representatives within thirty (30) days from date notice was received by the Texas Water Commission. Such notice and copy of bill shall also be given of the introduction of any bill amending a law creating or governing a particular conservation and reclamation district if such bill (1) adds additional land to the district, (2) alters the taxing authority of the district, (3) alters the authority of the district with respect to the issuance of bonds, or (4) alters the qualifications or terms of office of the members of the governing body of the district."

Section 2. The foregoing Constitutional Amendment shall be submitted to a vote of the qualified electors of this State at an election to be held on the first Tuesday after the first Monday in November, 1964, at which election all ballots shall have printed thereon the following:

"FOR the Constitutional Amendment establishing certain requirements relative to the enactment of laws affecting particular conservation and reclamation districts."

"AGAINST the Constitutional Amendment establishing certain requirements relative to the enactment of laws affecting particular conservation and reclamation districts."

Section 3. The Governor of Texas shall issue the necessary proclamation for the election and this Amendment shall be published in the manner and for the length of time as required by the Constitution and laws of this State.

PUBLIC NOTICE

Proposed **CONSTITUTIONAL AMENDMENT**
NUMBER ONE ON THE BALLOT

PROPOSED CONSTITUTIONAL AMENDMENT TO BE VOTED ON AT AN ELECTION TO BE HELD ON NOVEMBER 3, 1964.

SENATE JOINT RESOLUTION NO. 6 proposing an amendment to Section 5 of Article VII of the Constitution of the State of Texas so as to remove the authorization to transfer not exceeding one per cent annually of the total value of the permanent school fund to the available school fund.

BE IT RESOLVED BY THE LEGISLATURE OF THE STATE OF TEXAS:

Section 1. Section 5 of Article VII of the Constitution of the State of Texas is amended to read as follows:

"Section 5. The principal of all bonds and other funds, and the principal arising from the sale of the lands hereinbefore set apart to said school fund, shall be the permanent school fund, and all the interest derivable therefrom and the taxes herein authorized and levied shall be the available school fund. The available school fund shall be applied annually to the support of the public free schools. And no law shall ever be enacted appropriating any part of the permanent or available school fund to any other purpose whatever; nor shall the same, or any part thereof ever be appropriated to or used for the support of any sectarian school; and the available school fund herein provided shall be distributed to the several counties according to their scholastic population and applied in such manner as may be provided by law."

Section 2. The foregoing Constitutional Amendment shall be submitted to a vote of the qualified electors at an election to be held on the first Tuesday after the first Monday in November, 1964, at which election all ballots shall have printed thereon the following:

"FOR the Constitutional Amendment to remove the authorization to transfer not exceeding one per cent annually of the total value of the permanent school fund to the available school fund."

"AGAINST the Constitutional Amendment to remove the authorization to transfer not exceeding one per cent annually of the total value of the permanent school fund to the available school fund."

Section 3. The Governor of Texas shall issue the necessary proclamation for the election and this amendment shall be published in the manner and for the length of time as required by the Constitution and laws of this State.

PUBLIC NOTICE

Proposed **CONSTITUTIONAL AMENDMENT**
NUMBER THREE ON THE BALLOT

PROPOSED CONSTITUTIONAL AMENDMENT TO BE VOTED ON AT AN ELECTION TO BE HELD ON NOVEMBER 3, 1964.

SENATE JOINT RESOLUTION NO. 10 proposing an Amendment to Section 51a of Article III of the Constitution of the State of Texas by adding a new Subsection to be known as 51a-2; giving the Legislature the power to provide, under such limitations and restrictions as may be deemed by the Legislature expedient, for direct or vendor payments for medical care on behalf of individuals sixty-five (65) years of age or over who are not recipients of Old Age Assistance and who are unable to pay for needed medical services; providing for the acceptance of financial aid from the Government of the United States for such medical payments; providing that the amounts paid out of state funds shall never exceed the amount that is matchable out of Federal funds for such purposes; providing that certain means relating to the correction or remedying of abnormalities of vision shall be included within such medical care service or assistance; providing for the necessary election, form of ballot, proclamation, and publication.

BE IT RESOLVED BY THE LEGISLATURE OF THE STATE OF TEXAS:

Section 1. That Section 51a of Article III of the Constitution of the State of Texas be amended by adding thereto a new Subsection to be known as Subsection 51a-2, which shall read as follows:

"Subsection 51a-2. The Legislature shall have the power to provide by General Laws and to make payment for same, under such limitations and restrictions as may be deemed by the Legislature expedient, for direct or vendor payments for medical care on behalf of needy individuals sixty-five (65) years of age or over who are not recipients of Old Age Assistance, and who are unable to pay for needed medical services. The payments for such medical assistance on behalf of such needy individuals shall be in such amounts as provided by the Legislature; provided, however, that the amounts paid out of state funds for such purposes shall never exceed the amount that is matchable out of Federal funds for such purposes; provided further, however, that such medical care, services or assistance shall also include the employment of objective or subjective means, without the use of drugs, for the purpose of ascertaining and measuring the powers of vision of the human eye, and fitting lenses or prisms to correct or remedy any defect or abnormal condition of vision.

"The Legislature shall have the authority to accept from the Government of the United States, such financial aid in the form of medical assistance on behalf of the needy individuals sixty-five (65) years of age or over who are not recipients of Old Age Assistance, and who are unable to pay for needed medical services, as such Government may offer not inconsistent with restrictions herein set forth."

Section 2. The foregoing Constitutional Amendment shall be submitted to a vote of the qualified electors of this state at the General Election to be held on the first Tuesday after the first Monday in November, 1964, at which election all ballots shall have printed thereon the following:

"FOR the Amendment to the Constitution giving the Legislature the power to authorize vendor payments for medical care on behalf of needy individuals sixty-five (65) years of age and over who are not recipients of Old Age Assistance, and who are unable to pay for needed medical services; providing for the acceptance of funds from the Federal Government for the purpose of paying such medical assistance; and providing that the amounts paid out of state funds for such purposes shall never exceed the amount that is matchable out of Federal funds; provided further, however, that such medical care, services or assistance shall also include the employment of objective or subjective means, without the use of drugs, for the purpose of ascertaining and measuring the powers of vision of the human eye, and fitting lenses or prisms to correct or remedy any defect or abnormal condition of vision."

"AGAINST the Amendment to the Constitution giving the Legislature the power to authorize vendor payments for medical care on behalf of needy individuals sixty-five (65) years of age and over who are not recipients of Old Age Assistance, and who are unable to pay for needed medical services; providing for the acceptance of funds from the Federal Government for the purpose of paying such medical assistance; and providing that the amounts paid out of state funds for such purposes shall never exceed the amount that is matchable out of Federal funds; provided further, however, that such medical care, services or assistance shall also include the employment of objective or subjective means, without the use of drugs, for the purpose of ascertaining and measuring the powers of vision of the human eye, and fitting lenses or prisms to correct or remedy any defect or abnormal condition of vision."

Section 3. The Governor of the State of Texas is hereby directed to issue the necessary proclamation for said election and have the same published and held as required by the Constitution and the laws of the State of Texas.

ASSOCIATED PRESS NEWS IN PICTURES

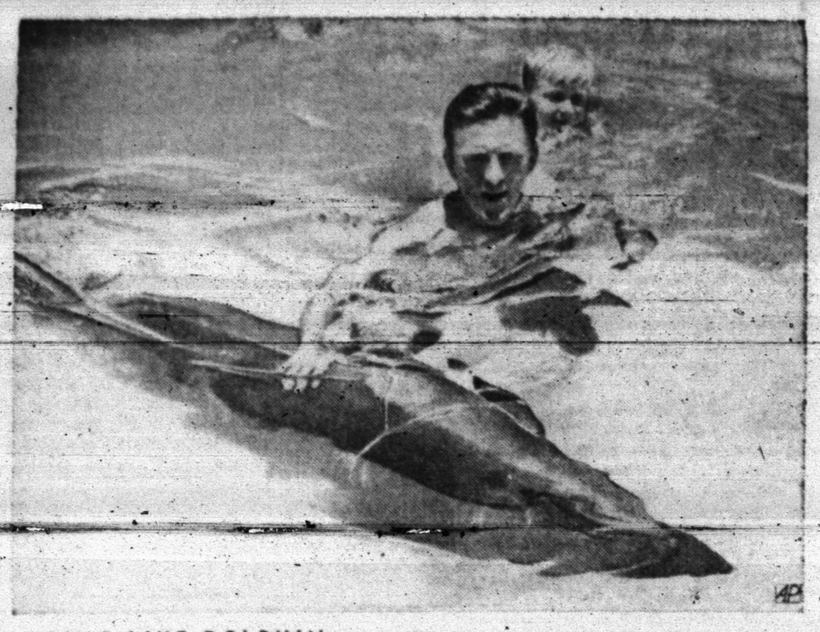

DOING LIKE DOLPHIN — Actor Kirk Douglas and his son, Eric, 7, swim with a porpoise at Sea Life Park near Honolulu where Douglas is working in production of new picture. Makua, one of marine exhibit's entertainers, didn't appear to mind visitors.

HIGH WAGE EARNER — John Arnold hangs from the dome of Indiana Statehouse in Indianapolis while painting uppermost exterior. Below him is state building.

CABLE TO SINGAPORE — Men and women working on reclamation bund in Singapore haul in the shore end of cable hooking the metropolis into South East Asia Commonwealth telephone cable. Completed cable will connect also with Hong Kong and Australia.

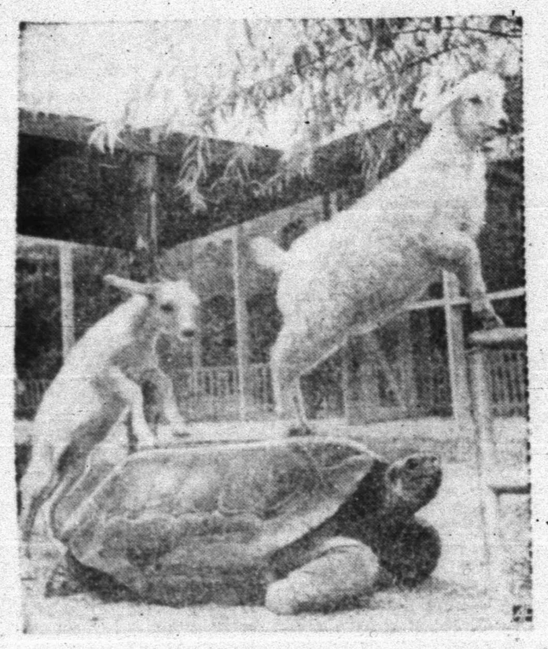

NOT LEAP FROG — A pair of goats use the back of a Galapagos turtle to reach lower leaves of a tree for a mid-day snack in the children's area of a Dallas zoo.

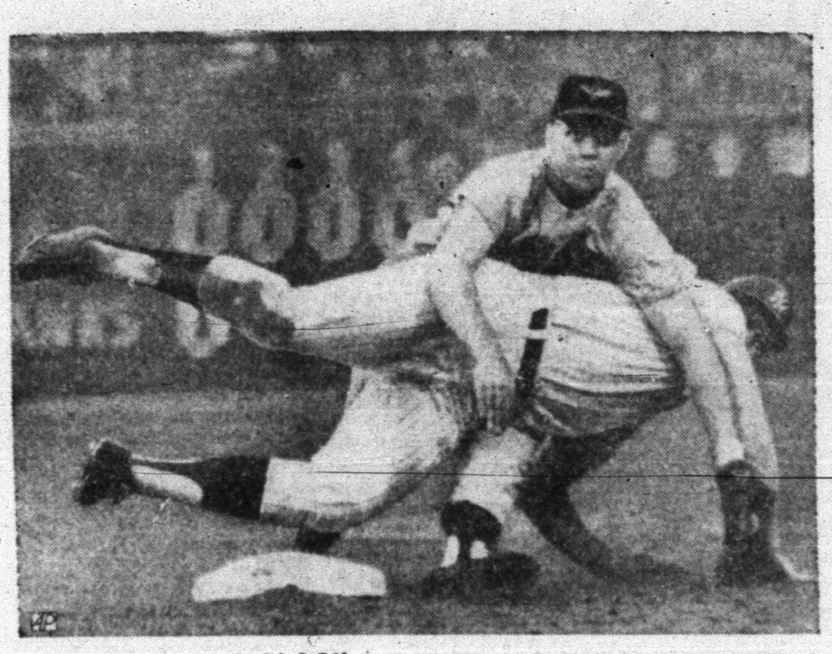

KEYSTONE BAG BLOCK — Tom Tresh, New York Yankees baserunner, doubles up Jerry Adair with a flying block in attempt to break up a double play in game in New York. Adair, Baltimore Orioles' second baseman, relayed ball to first before being decked.

POLICE CHIEF — Michael J. Murphy, 51, commissioner of New York City's 26,000 man police force for the past three years, is sitting on a powder keg of racial violence.

FEATHER FEATURE — Bal Diamante, Mr. John's hat of caviar black and ermine white ostrich feathers, is worn with diamond accessories for a sparkling evening out.

SNOOZIN' COWBOY — Demar Thurman, top bulldogger at roundup in Idaho lost a rooter temporarily—his son, Gail, who fell asleep during a ride between events.

HANDY MAN — Lt. Gen. A. J. Goodpaster, 49, assistant to the Joint Chiefs of Staff at the Pentagon, is sort of general manager and handy man for U. S. military leaders.

SPLICING THE MAINBRACE — Lt. Comdr. V. H. Bracher, right, captain of HMS Victory, supervises as riggers receive an extra tot of rum on board Nelson's flagship after completing re-rigging at Portsmouth, England. All are dressed in period costume.

LEAPING LOVELY — Actress Linda Ople demonstrates the agility possible in a bikini, perhaps to plug a new film, Bikini Beach, recently completed in Hollywood.

TOPS AMONG HAIRLESS — Here's a pair barbers never shear. Henry Braye, left, of Pithiviers, France, was chosen the world's champion in a bald heads contest at Baveno, Italy. Guido Salvadori of Verona, Italy, right, won the title, "Mr. Bald-head 1964."

YOUNG PLUNGER — Michael Hlad, 15 months and leader of poolside set in Donelson, Tenn., has an audience as he takes a plunge. He swims up to 20 feet, they say.

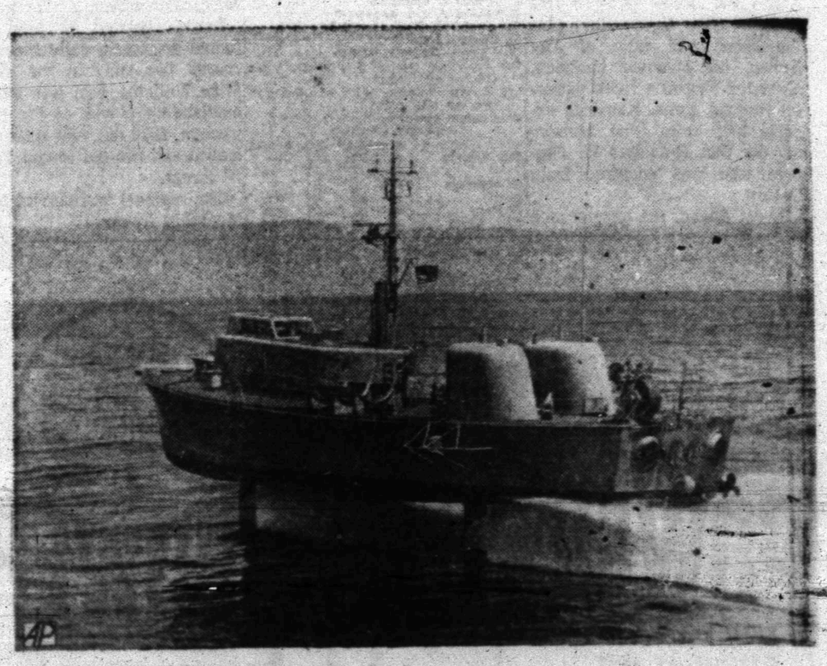

NEW NAVY SKIPPER — The U.S. Navy's first operational hydrofoil skips through initial rough water trials off coast of Washington. The 110-ton craft, build by Boeing and designed for speeds of 50 miles per hour or more, is step toward faster sub chasers.

BUY WANT ADS SELL

BUSINESS SERVICE

BUTANE

CALL SCURRY Butane Company HI 3-3721 for prompt gas delivery. Sales and domestic and commercial appliances.

CLASSIFIED ADVERTISING RATES & SCHEDULE

Deadline 4:30 p.m. Monday through Friday, prior to day of publication.

Deadline Sunday, 4:30 p.m. Friday.

15 WORD MINIMUM

1 day per word	6c
2 days per word	11c
3 days per word	15c
4 days per word	18c
5 days per word	20c
6th day	22c
Legals, per word	6c
Card of Thanks, per word	6c

Each additional day 2c per word.

These rates for consecutive insertions only. All ads are cash, unless customer has an established credit account with The Snyder Daily News. No refund will be made on an ad after appearing in paper. The Publisher is not responsible for copy omissions, typographical errors or any unintentional error that may occur further than to correct it in the next issue after it is brought to his attention.

ERRORS

The Daily News can not be responsible for more than one incorrect insertion. Claims cannot be considered unless made within three days from date of publication. No allowance can be made when errors do not materially affect the value of the advertisement. All out of town orders must be accompanied by cash, check or money order.

ANNOUNCEMENTS A

CARD OF THANKS A-3

CARD OF THANKS

We wish to take this opportunity to thank each and every one for the beautiful floral offerings, the abundance of food, every kindness and helpfulness, during the illness and loss of our father. May God's richest blessings be yours.

Mebane Family

PERSONAL A-5

Back-To-School

SPECIALS!

HAIRCUTS 59c

Reg. $7.50 PERMANENTS $4.95

JESSIE'S BEAUTY COLLEGE

Classified Ads! Quick Results Buy-Sell-Trade

AUTOMOBILES B

AUTOS FOR SALE B-1

FOR SALE: New 1964 Ford Galaxie 500 Tudor hardtop. Excellent condition, only 3,300 miles. Sacrifice buy, call HI 3-7950.

SCOOTERS-BIKES B-9

1963 CUSHMAN Super Eagle motor scooter. Electric starter. See at 3704 Austin after 6:30 p.m.

BUSINESS SERVICES D

HOME CLEANERS D-8

TAKE SOIL away the Modern Way. Five year moth proofing. Free estimates. Modern Carpet Cleaners, Call HI 3-9627.

For your PIANO TUNING and REPAIRING needs, call O. O. Pollard, HI 3-7063.

EMPLOYMENT E

HELP WANTED MALE E-1

"SELL OUTSTANDING Globe Hospitalization Plan." Call Collect Mr. Douglas at HI 3-3253, Snyder for personal interview.

HELP WANTED FEMALE E-2

Excellent earnings plus beautiful gifts are available to Avon Representatives if you act now. For full details.

Write Box 1629, San Angelo, Texas.

WOMAN'S COLUMN H

SEWING H-6

Want to do SEWING, IRONING, AND ALTERATIONS. Call HI 3-7409 or go by 600 Ave. Q.

MISCELLANEOUS H-7

ELECTROLUX
Sales, Service & Supplies
DON ADAMS
1008-27th St.
Phone HI 3-3747
Free Demonstration

FARM AND RANCH EXCHANGE J

FARM EQUIPMENT J-1

1949 J. T. Moline and equipment. On Butane. Call HI 3-3669.

LIVESTOCK J-3

FOR SALE: 2 gentle horses. Phone HI 3-5246.

MISCELLANEOUS J-6

FOR SALE: Real nice saddle, almost new, $175.00. Call HI 3-3436.

MERCHANDISE K

BUILDING MATERIAL K-1

SHEETROCK

- 4 x 8 x ½" Sheetrock Per Sheet 1.50
- 4 x 8 x ⅜" Sheetrock Per Sheet 1.29
- 4 x 8 x ¼" Sheetrock Per Sheet 1.19
- 2 Bar Screen Doors 5.55

VEAZEY CASH LUMBER
Lamesa Hwy. HI 3-6612

HOUSEHOLD GOODS K-4

ELECTROLUX
Sales, Service and Supplies
SPIVEY'S
Call For Your Free Home Demonstration
HI 3-9805

COMPLETE HOME FURNISHINGS!

GRADY ERWIN FURNITURE
603 E. Hwy. HI 3-3701

MUSICAL INSTRUMENTS K-5

NORMANDY 'B' Flat Soprano Clarinet, like new, case and accessories. Phone HI 3-5637.

MISCELLANEOUS K-11

$1 per day rental for electric carpet shampooer with purchase of Carpet Tone. O'Rear Furniture Co.

FOR SALE: Remington Rand 18" Typewriter, Freiden Calculator, Typewriter Desk, Four Drawer 12" file cabinet. Call HI 3-4788.

YOUR EXCHANGE

Farms, Ranches, and Houses.

WEBB'S WELDING, 416 East Highway. General blacksmithing and welding. Where the better trailers are built.

Furnished apartment — close in, conveniently located, nice. Call HI 3-9472, or HI 3-6467 nights.

65 cotton chopping geese for sale, $3.50 each. Call Wayne Eubanks, HI 3-7486.

Three down-town buildings on 24th Street, long or short time contract, reasonable. Call Jess Koonsman at HI 3-5798.

McKINLEY PLUMBING CO. located at 4112 Big Spring Hwy. has a complete line of plumbing fixtures and repair parts, also water heaters, disposals and "satisfaction guaranteed" repair service. Call HI 3-5383.

FORREST W. BEAVERS
Realtor, Insurance & Loans
103 Brownfield Bldg.
Phone HI 3-9472

$1 per day rental for Electric Carpet Shampooer with purchase of Blue Lustre. Barrow Furniture.

Get professional carpet cleaning results—rent Electric Carpet Shampooer $1 per day with purchase of Blue Lustre. Barrow Furniture.

BUY OR SELL THROUGH CLASSIFIED ADS—

RENTALS L

FURNISHED APTS. L-3

TWO ROOM and three-room furnished apartments. Also two bedroom apartments with or without T.V. Jack & Jack Realty. HI 3-3457 or HI 3-3566.

UNFURNISHED APTS. L-4

UNFURNISHED two bedroom apartment, upstairs. $45.00 per month, water paid. 1901 Coleman. Call HI 3-7166.

FURNISHED HOUSES L-5

TWO BEDROOM furnished house, air-conditioned, bills paid. Call HI 3-3567 or HI 3-4428.

LARGE THREE room duplex and two room house. Air-conditioned. Bills paid. 601 20th St.

FOR RENT: Two bedroom furnished house. See at 2400 32nd St.

FOR RENT: Furnished house, one bedroom, plumbed for washer, fenced yard, carport, bills paid, $15.00 weekly. Call HI 3-6318.

LARGE THREE room duplex and two room house. Air-conditioned. Bills paid. 601 20th St.

UNFURNISHED HOUSES L-6

FOR RENT: Two bedroom home. $40.00 per month. Call HI 3-6098 or HI 3-6845.

FOR RENT: Three bedroom house, carpet and fence, 2313 41st. Call HI 3-9065 or HI 3-7447.

VERY NICE, five rooms, garage and washroom attached, all conveniences, nice fence, concrete walks. Gas and water furnished, excellent T. V. reception, six miles north on Clairemont Road. Dial HI 3-3406 or HI 3-4822.

House for rent—5 miles South of Union. For further information call HI 3-6041.

MISC. FOR RENT L-7

FOR RENT
Two-bedroom
Unfurnished Apartments
Redecorated

Three-bedroom
Unfurnished Houses
Redecorated.

CALL EDDIE McDONALD
HI 3-6682 Or HI 3-3452
Or Come To
1918 Coleman — Apt. 1
Or 611 East Highway

REAL ESTATE M

HOUSE FOR SALE M-2

SACRIFICING REAL home, spacious brick, three bedroom, two baths, ref-air, loans available or trade. HI 3-6897.

MODERN TWO bedroom, attached garage, tool house, beautiful shrubbery, fruit trees. Total $6500.00. 2106 Peyton Ave. HI 3-6805.

Specials on Best Locations In Town

"Super Special," completely re-done, 3 bedroom, beautiful ceramic bath & kitchen cabinet tops. Ideal location to shopping and schools. $300. down, $72 month.

"Weighing Values?" bargain, 3 bedroom, on wide 42nd., St. clean, roomy, very livable. $500 down, $77 month.

"Special Deluxe," spacious, charm with economy, 3 bedroom, lots of closets. Choice location on wide 42nd., St. Equity buy, low interest rate. Down $350, month $85.

"Most Attractive," highly desirable, 2 bedroom & den on wide 42nd., St. Beautiful view of the park. $500 down, $78 month.

"Want money's worth?" take a peek at this large 2 bedroom, separate dining room, enjoy living. Walking distance of grade, Jr. Hi., and Hi. school. $350 down, $58 month.

"Choice lots," let us build to suit you. Your plans or ours.

"Equities For Sale"

SCOTT & SCOTT REALTY CO.
1907 40th. St.
Dial HI 3-6306 Night HI 3-3158

FOR SALE: Three bedroom, southwest, small equity. HI 3-6876.

EAST SNYDER . . . 4 bedrooms . . . 2 baths . . . good location . . . $7,000.00 . . . can be financed . . . ideal home for large family.

EAST SNYDER . . . newly decorated . . . 3 bedrooms . . . corner lot . . . closing cost of approximately $100.00 . . . payments in all total $55.00 monthly.

PARKWAY . . . lovely home . . . carpeted . . . 2 bedroom . . . beautiful yard . . . pick up payments totaling $30.00 monthly.

WE NEED LISTINGS ON THREE BEDROOM HOMES IN ALL AREAS OF SNYDER . . .

BASSRIDGE . . . lovely, modern home . . . 3 bedrooms . . . den . . . carpeted . . . built in kitchen . . . covered patio . . . fenced yard . . . total payments $119.00 monthly . . . equity buy.

STEVENSON REAL ESTATE
South Side Of Square
Business Phone: HI 3-5612
Home . . . HI 3-4528 or HI 3-6137

REAL BARGAINS

OLD WEST SNYDER—Lovely 2 bedroom with new carpets, utility room. Central heat & air, fenced yard. $8,000.

WEST—3 bedroom, fenced yard. Storm Cellar, Extra Storage, $350 Equity, $68 month.

WESTRIDGE—3 Bedroom, 2 baths, ALL BUILT-INS, Refrigerated Air, Tile Fence, Patio, Bomb Shelter, BEAMED CEILING & FIREPLACE in DEN. Beautiful & worth the money.

TWO BIG BARGAINS—Nothing down—Huge—3 bedroom in East, $54 month; 4 bedroom in West, $52 month.

"LET US BUILD TO SUIT YOU"
MERLE NEWTON REALTY
3311 Ave. S Ph. HI 3-6928

(1) Southwest, loan established, small equity, large rooms. Payments $73.00.
(2) ½ section, good farm, Mitchell County, irrigation well, ½ minerals. $10,000.00 will handle, good terms at 5 per cent interest. 85 acres cotton.
(3) Extra large brick home, southwest. Owner has moved and says sell.
(4) 318 34th, FHA appraised, total payments $50.00 or an excellent equity buy, fenced, nice and clean, carpeted.
(5) I have several houses at edge of town. Call for particulars.

ADELLE JOSEPHSON REAL ESTATE
2606 Ave. R
Office — HI 3-3601
Home — HI 3-6944

BUYING! OR SELLING!

2, 3, or 4 bedroom houses, nice locations, SW. No down payment.

Lake cabins on Lake J. B. Thomas, priced to sell.

640 acres, 320 in cultivation, good sandy land, lease rights go, $120 per acre, 143 acre cotton allotment.

30 acres and good house. Plenty of irrigation water. All in cultivation. 3 miles out.

½ sections at $25 per acre. Lease rights and royalty goes.

120 acres, plenty of water, 28 acres cotton, 4-5 inch well, 13 acres alfalfa, 56 acres of midland and coastal bermuda, 9 acres wheat.

FORREST W. BEAVERS
Realtor, Insurance & Loans
103 Brownfield Bldg.
Phone HI 3-9472

TWO COLONIAL style homes built in 1963, conversation kitchens, built-ins, central heating, ceramic baths, patios. All brick—designed for convenience and modern living. As low as $400.00 down and $73.00 per month.

THE LID'S OFF ON LOANS!!

BUILD A BRICK HOME

Less expensive to maintain

Great living

The price you want to pay

Trades considered.

Bassridge Development Co.
HI 3-6388

FOR SALE: Nice two bedroom home. Being transferred—take up payments $60.00 month. Call HI 3-3700.

REAL ESTATE M

HOUSE FOR SALE M-2

Brick house, 3 bedroom near all schools. Central heat and garbage disposal. Call HI 3-6776 or HI 3-5406.

FOR SALE: By owner, modern two bedroom home, spacious kitchen, excellent condition and location. 2802 42nd. HI 3-9565.

1. Lubbock Hwy., Large 3 bdrm. on 2 lots, nice garden spot & fruit trees. Plenty of water. $5,000. Small down payment, owner will carry balance.

2. 3 bdrms., 2 bths., & den. 1 block of Lamar Jr. Hi . . . $12,000.

3. 2300 sq. ft of QUALITY LIVING. 3 bdrm., 2 bths., beam ceiling den with wood burning fireplace, dbl. garage, built-in storm & bomb shelter fully insulated, huge patio, high tile fence. Shown by appointment.

4. Nice brick country home. 3 bdrms., 2 bths., large kitchen & den combination. Priced to sell.

5. 3 bdrm. home at 3309 Ave. A Price $8,750. Mo. pmts. $62.50

6. 2 & 3 bdrm. houses with no down pmt. Credit must be good.

JACK & JACK REALTY
611 East Hwy. Ph. HI 3-3452
After 6 O'Clock Ph. HI 3-3566

Apartment House for sale, will trade new car and $4,000 cash. Call HI 3-3062.

LAKE CABIN M-5

LAKE CABIN

Three bedroom home on Lake Thomas. Completely furnished, large kitchen living room carpeted, boat house your own boat channel, storage room, new sheet iron garage, phone, buttane, central heating, new hot water heater. This one is so nice! It was used for private residence for a while. Going at a real reasonable price. If interested, write Box C-1, % Snyder Daily News.

ACREAGE M-14

FOR SALE: 321½ Acres—located 11 miles Southwest of town. Two water wells furnish some irrigation. 35 acres of royalty rights. $150.00 per acre. See at 2707 25th.

WANTED TO BUY M-16

DO YOU WANT TO SELL YOUR RANCH? We have a buyer for a $600,000 ranch with minerals; another who wants about 65,000 acres. TEXAS ESTATES, 6617 Snider Plaza, Dallas, Texas.

LEGAL NOTICE
PUBLIC OFFERING
For Sale By Competitive Bidding

The Federal Housing Administration invites bids for the following group of properties. Sale will be by oral competitive bidding for all of the properties as an entity following the submission of qualifying tenders at the minimum price as to each property states hereafter. To qualify for consideration each tender on its face shall be firm, unconditional, responsive, fixed in one amount certain and not in the alternative, net to the FHA, and shall be submitted on a form to be obtained from the undersigned.

Bids are returnable for public opening at 11:00 a.m. local time on August 18, 1964, at the Federal Housing Administration Office indicated below.

1601 Avenue N, Lubbock, Texas

All of the properties, identified as Group No. 216 for bidding purposes are located in Snyder, Scurry County, Texas.

A. Parcel Number	ADDRESS	b. minimum Bid Price Not Less Than
1	3749 Dalton Dr.	$7,455
2	3822 Avenue V	5,720
3	212 35th St.	5,435
4	3005 40th St.	5,735
5	2217 Sunset	7,595
		$31,940

TERMS: The properties are sold as is. Upon execution of the sales contract the successful bidder is required to pay over to the FHA Earnest Money equal to the difference between the aggregate Minimum Bid Amount stated above and the price established by oral competitive bidding, this to be applied on the purchase. The successful bidder is required to close the sale by payment of the agreed sales price in cash upon resales to Third Party Purchasers by the successful bidder and, as to any property not sold to a Third Party Purchaser within 6 months after execution of the sales contract by paying to the FHA the amount established by the competitive bidding, the FHA to accept a purchase money mortgage for the Minimum Bid Amount.

FURTHER INFORMATION. An Information Bulletin with copy of the sales contract, indication as to the Minimum Commitment Amount (including repairs required to support such commitment amount), bidding instructions, and an authorization to examine the properties, may be obtained from the undersigned. The Federal Housing Administration reserves the right to reject any and all bids, to waive any informality in any bid, and to reject the bid of any bidder who, in the opinion of the FHA, lacks the essential qualifications, intentions, or means of successfully performing the contract. If an acceptable bid pursuant to this advertisement is not received on the date on which bids are returnable, the FHA without further notice may thereafter accept the first bid meeting the requirements specified herein, or withdraw this offering.

Federal Housing Administration

BOOT HILL AUTO SALVAGE & REPAIR SHOP
● Tractor & Auto Repair
Earnest Riggs, Mgr.
Lubbock Hwy. HI 3-9056

SUMMER SPECIALS!
PERMANENTS ½-Price
SHAMPOO & SETS 1.50 Up
HAIRCUTS 1.00
Jessie's Hair Fashions
603 26th. St. HI 3-3852

Medal Of Honor Winner Slays Self; Two Friends

By RONNIE THOMPSON

SAN ANTONIO, Tex. (AP) — A Medal of Honor Marine killed himself and a married couple by triggering a rifle with hook-like artificial hands, a medical examiner said, but officers could find no motive for the shooting.

William G. Harrell, 42, a former Marine sergeant who lost both hands while fighting off a Japanese charge on Iwo Jima in 1945, died from a bullet wound in the head on his driveway early Sunday.

Medical Examiner Ruben Santos said Harrell minutes before had killed E. Zumwalt, 39, another World War II amputee, and Zumwalt's wife, Geraldine, 43.

The shooting occurred before dawn in a fashionable area of the city. Zumwalt's body was beside Harrell. Mrs. Zumwalt lay dead im the kitchen.

For years, Harrell worked in the Veterans Administration helping other battled-scarred veterans rehabilitate themselves.

"He was tops," Percy J. Mims, manager of the regional VA office here, said. "He seemed in good spirits when I saw him last Friday. This is a real shock."

The Medal of Honor was given Harrell after he and a fellow Marine, Pfc. Andrew Jackson Carter of Paducah, Tex., fought face-to-face with the enemy on March 3, 1945.

Harrell and Carter, who occupied adjoining foxholes on a company perimeter, later became known as the "two-man Alamo" to buddies.

The citation said that after a grenade tore off Harrell's left hand and fractured his thigh, he fought on. A charging Japanese then wounded him with a saber. Harrell shot him with his pistol.

Two more enemy soldiers charged, one tossing a grenade near his head. Harrell killed one of them and pushed the other away as the grenade exploded, blowing off Harrell's right hand and killing the Japanese.

At dawn, when Harrell was evacuated, there were 12 dead Japanese. He was credited with killing five.

Discharged as a sergeant in 1946, he returned to his home in Mercedes, Tex. The Kiwanis Club raised $15,000 for him to buy a ranch, but in 1949 he moved to San Antonio and used the funds to build a home here.

He joined the Veterans Administration here and worked his way up to chief of the prosthetic appliance group.

As a hobby he practiced marksmanship with pistols and rifles, using mechanical hands.

Harrell's wife and two children, a boy, 12, and a girl, 10, found the bodies shortly after 3 a.m. as they returned from a visit with relatives at the World's Fair in New York.

Santos placed the time of death between 1 a.m. and 3 a.m. He said a neighbor reported hearing four or five shots shortly before 2 a.m.

"I don't think we will ever be able to determine a motive," he said. "Everyone involved is dead. There were no signs of an argument in the house." The three attended a cook-out at a friend's home Saturday night.

Detective Dave Keene said Mrs. Zumwalt was shot while in the kitchen and Zumwalt as he ran down the driveway.

All three died of bullet wounds in the head. The weapon, an Army carbine, was near Harrell's body.

Zumwalt, a gunsmith, lost one leg and was wounded in the other during the war. Friends said the two men had known each other for some time.

Klugman's Role Puzzles Reporter

By CYNTHIA LOWRY
AP Television-Radio Writer

HOLLYWOOD (AP) — Interviews with Jack Klugman usually start with one question:

"What on earth is the actor who won an Emmy for last season's finest dramatic performance doing playing father in one of these half-hour situation comedies?"

Klugman's forthright response provides no release from press agent pain.

"I signed to do the show before I got the Emmy. Of course I'd never have done it if the Emmy had come first."

Klugman gave an impressive performance on CBS' "The Defenders" as an actor whose left-wing political beliefs destroyed his career.

In October he will turn up as a regular in a piece of NBC fluff called "Harris Against the World." It is part of a comedy trilogy titled "90 Bristol Court."

"They offered me a firm commitment for 26 weeks," Klugman continued, "and I decided to take the show because it was important for me to get stabilized for a while. I found I was spending at least half my life out here in Hollywood at a time when it was important for my boy, who is five, to have his father around more."

He sold his home outside New York and the family is here now in a rented house.

The approaching season in network television may not be the most exciting in history, but from an industry viewpoint, it is a safe one. There will be about three times as many new half-hour shows in the prime-time network schedules as new hour-long shows. It is less costly and infinitely less disruptive to remove a faltering half-hour entry, costing between $50,000 and $65,000 per episode, from a line-up than to rip open a huge hole with the elimination of a 60-minute failure costing more than $100,000 per show.

All three networks had some bitter, expensive programming lessons last season — ABC with "The Jerry Lewis Show," CBS with "The Judy Garland Show," and NBC with "Espionage."

The National Association of Broadcasters' code which limits the time allowed for commercials has been temporarily liberalized so that stations can use paid political advertisements without counting them as commercial time. At least CBS will strick to its usual strict house rules and include political plugs with the usual run of soap, potato chips and beer pitches, for which viewers will undoubtedly be grateful.

Johnson, Connally Talk Of Rain

JOHNSON CITY (AP)—President Lyndon Johnson and Texas Gov. John Connally had a long telephone talk Sunday before the President returned to Washington.

White House press secretary George Reedy reported the conversation but sidestepped queries whether it touched on politics.

One newsman asked if the President talked politics with Connally, who is to make one of two speeches nominating Johnson at the national Democratic convention. Reedy replied:

"They talked about the economic conditions in Texas and the lack of rain. That is very important in Texas."

Another newsman asked if the President and governor discussed the Democratic convention. Reedy answered:

"They just talked about economic conditions and other general subjects. As I understand it, the governor will come through Washington on his way to the convention."

Connally said earlier he would arrive in Atlantic City, N.J., for the convention on Aug. 21 or 22.

HAULING
TRASH AND FERTILIZER
TREE TRIMMING
DIAL HI 3-3659

RR Unions Consider Agreement

WASHINGTON (AP)—The nation's railroads and six shop craft unions took under consideration today a recommendation by a presidential emergency board for a job protection agreement.

They have 30 days to negotiate a settlement on the basis of the recommendations. If they fail to agree by then, the railroads will be free to alter working conditions and the unions will be free to strike.

Board recommendations cover job losses, dislocations and demotions resulting from automation.

They include a five-year guaranty of his former pay to a man whose wages or conditions are reduced as a result of such a change, and a monthly allowance of 60 per cent of his former earnings for up to five years if he loses his job.

The board had been considering the case since March 17. The dispute began in October, 1962, and stems from sweeping technological and organizational changes affecting railroads over the past 20 years.

The unions, which function through the railway employes' department of the AFL-CIO, are the International Brotherhood of Boiler Makers, Brotherhood of Railway Carmen, International Brotherhood of Electrical Workers, International Association of Machinists, Sheet Metal Workers International Association, and International Brotherhood of Firemen and Oilers.

The board submitted its report to President Johnson Sunday at his Texas ranch, where he was spending the weekend. It was composed of Jean McKelvey, professor of industrial relations at Conell University and the first woman ever to serve on an emergency board under the Railway Labor Act; Saul Walen of Boston, a professional arbitator, and Arthur Ross, professor of economics at the University of California.

Coast-to-Coast NEWSPAPERS SELL THE MOST!

for all your Printing Needs

Feather Printing Co.
2107 25th. Phone HI 3-6331

Personalized Cleaners
For Those Who Care
- Modern Equipment
- Expert Workmen
- Free Delivery

JOE GRAHAM
Custom Care
CLEANING
2417 Ave. S HI 3-3401

Easy Way to Kill Roaches & Ants

Control roaches and ants the modern way — brush on Johnston's No - Roach. This colorless coating is effective for months, easy to use. Harmless to pets. Available at: Furr's, Cash Food, Piggly Wiggly, B & B, Safeway, Rainbow, & all grocery stores. Dist. by South Plains, Wooten.

BUSINESS and INDUSTRIAL NEWS

RAMAGE SHAMROCK SERVICE
3911 Ave. S
JONES SHAMROCK SERVICE
1301 Lubbock Hwy.
BALLARD'S TRUCK STOP
East Hwy.

For Courteous & Reliable
REAL ESTATE
SERVICE
Call Or See
JACK & JACK
REALTY
611 E. Hwy. Ph. HI 3-3452
"Member Snyder Real Estate Board"

FEATHER
PRINTING
For All Your
Printing Needs
Ph. HI 3-6331
2107-25th. Street

Clark & Smith Gas Co., Inc.
"METERED DELIVERY"
Butane & Propane Gas
Lubbock Highway HI 3-4731 Night HI 3-3406

BEACON
Motor Lodge & Restaurant
Home-Style Cooking—Dinners—Short Orders
"Try Our Beacon Special"
Open To The Public
E at Circle Hwys. 84-180-208 HI 3-3571

Southwestern Brick & Tile Co.
Manufacturers Of Standard Face Brick In Pinks And Reds, Also Roman And Norman Bricks — Hollow Bricks — Patio Pavers
Heavy Pavers And Hollow Tile
A. L. MARTIN, Sons & Daughters, Owners
Southeast Of City HI 3-5741

EZELL-KEY FEED & SEED
"Your Purina Dealer"
- Feeds - Seeds - Insecticides - Fertilizer
1615-26th St. Phone HI 3-6691

BILL'S AUTO SALVAGE
Late Model Used Parts
"Call Us, Chances Are WE HAVE IT"
East Hwy 180 At The Circle Ph. HI 3-9331

Complete Line Hallmark Cards
Party Napkins — Bridge Cards — Tallys — Montags
Complete Line Stationary
Monograming On All Paper Goods!
BENNETT OFFICE SUPPLY
1819-25th St. Ph. HI 3-7202

HINSHAWS
House Of Flowers
"Flowers For Every Occassion"
2804 Ave. S HI 3-9600

Allen Brothers
Body Shop & Garage
Heavy Duty Axle & Frame
ALIGNMENT
All Work Guaranteed
Ph. HI 3-6462
E. Hwy. Across From
Starlite Theatre

Certified, Bonded,
Insured
Cold Storage
For
FURS & WOOLENS
Highland Park
Cleaners
B. S. Hwy. Ph. HI 3-7261

Competent
Registered Pharmacist
To Serve You
SNYDER DRUGS
Big Spring Hwy. Ph. HI 3-9333

Complete Line Of Janitor, Service Station & Motel Supplies
Disinfectants — Chemicals — Wax — Brooms
Mops — Cleaning Compounds
AAA JANITOR SUPPLY, INC.
LOCAL DEALER
Quality Furniture & Appliances
2203 Ave. S Ph. HI 3-5122

MORE
cars are insured with us than with any other company. Find out why now!
ROY J McCLOSKEY
3904 B. S. Hwy.
HI 3-7266
STATE FARM
Mutual Automobile Insurance Company
Home Office: Bloomington, Illinois

FEATHER
PRINTING
Phone HI 3-6331

Snyder Lanes
Your Family
Recreation Center
Bowling — Billiards —
Snack Bar
1910 35th. St.
Across from Everybody's
Super Market

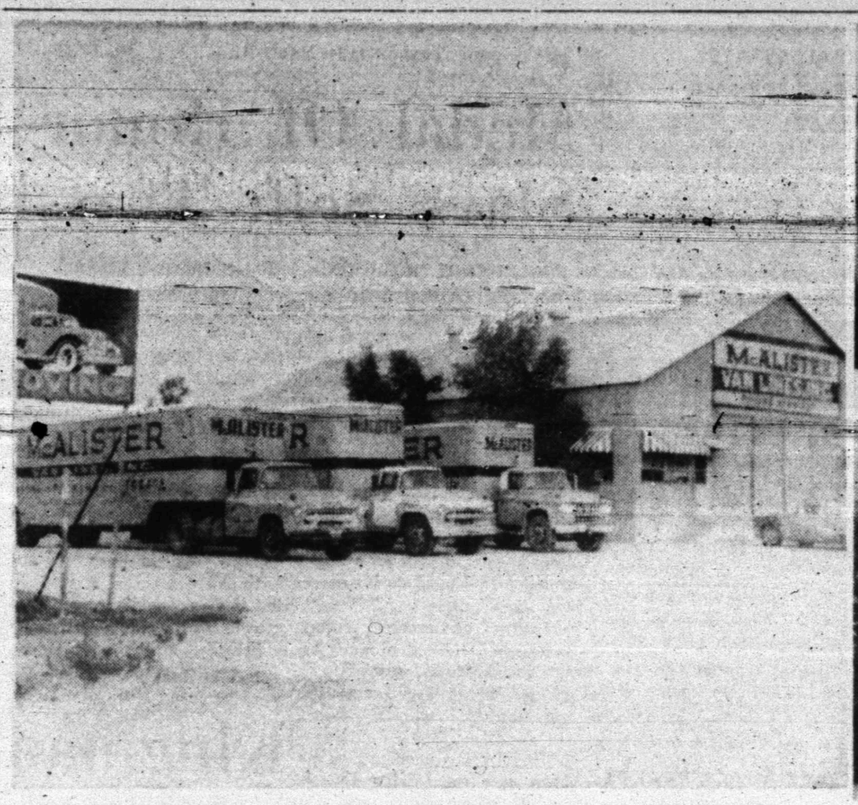

THEY SELL SERVICE—The fleet of McAlister Moving and Storage trucks are ready to be of service in any way that they can for Snyder folks. The warehouse too, exists to serve. An unusual service was provided recently when the trucks picked up the furniture from a house damaged by fire. The furniture is presently safe in the bonded warehouse while repairs on the house are being completed.

NEW OWNERS—Mr. and Mrs. Jeral Beard, previously managers of McAlister operations in Colorado City, are the new owners of the firm, and have returned to Snyder.

McAlister Moving & Storage Now Under New Ownership

When Mr. O. A. McAlister decided recently to retire from the moving and storage business, it was only logical that he let his employes buy the business.

There were two reasons. First, Mr. McAlister was proud of the firm which he had built here, starting with one-truck back in 1950, and expanded into a modern multi-city operation. He wanted the firm that bore his name to continue to be a first-class operation.

Second, he surely felt that the loyalty and faithfulness of his employes should be rewarded by giving them a chance to continue on with the business that they helped build.

Jeral Beard joined the McAlister family in September of 1953. He became manager of the Colorado City branch of the firm in 1955.

During his nearly 11 years with the firm, Beard learned the business inside and out. And now he brings that knowledge and experience to the position of owner of the Snyder and Colorado City operations.

Not only are Mr. and Mrs. Beard continuing on with the firm, but virtually all of the employes, many of them long-time employes, are still providing the same fine service which they have been giving McAlister customers over the years.

The firm is continuing to grow. Already, since taking over active management here, Beard has added a new truck to the fleet to maintain the standard of excellence for which the McAlister firm is known.

Now known as McAlister Tranfer and Storage, the firm is an affiliate of Lyon Van Lines, and as such is able to provide moving arrangements anywhere in the free world.

Just as before, moving anywhere, whether it be across the street, the state, the country, or overseas, is no more trouble than picking up the phone. The experienced personnel at McAlister know how to make moving day go smoothly.

They invite anyone who is thinking about moving to call them, and let them talk over the moving needs. Each move is made with the utmost care. Every item packed by McAlister is carefully wrapped in the proper pad to avoid damage.

And each of the vans is equipped with plenty of the best clean furniture pads.

Every client of McAlister Moving and Storage can be assured that the same exceptional service which built the firm will be continued under the new ownership of Jeral and Doris Beard.

They will welcome the opportunity to be of service, whether it be moving or storage.

Chief Of Belize To Tour Mexico

MEXICO CITY (AP) — Belize's Prime Minister George Price, here for a five-day official visit, praised Mexico's attitude in supporting his country's independence efforts.

Price said on arriving Sunday he hoped Belize will gain complete independence in three to five years, once it can be supported by a sound economy.

Snyderites' Kin Dies In Kansas

Funeral services will be held at 10 a.m. Tuesday at the Greenleaf, Kan. Catholic Church for Mr. Ben Schneiderjans, 70, of Grenleaf who died Sunday.

Among the survivors are a sister, Mrs. H. J. Schulze, Arah Route, Snyder, and a neice, Mrs. Jim Moss, 3749 Avenue V. Also surviving are his wife and a brother, both of Kansas.

The first seven Presidents of the United States were not native - born Americans. Their birthdates preceded the independence of the United States an dthey were born as British subjects.

HOSPITAL NOTES

ADMISSIONS: Raymond Lunsford, 2803 Thirty - fourth; Harold Edward Kelley, 2209 Forty-first; Van Mason Leatherwood, Rt. 3; Estella Rodgers, Girard; Moses Nelson, 1109 Thirty-fourth; Leota Redden, 302 Thirty-fifth; Betty Lou Hook, 1405 Eighteenth; Katie Louise Barron, Waco; Lois Rene Engler, 2334 Sunset; Cheryl Lynn Brown, 2249 Sunset.

DISMISSALS: Valariana Lopez; Evelyn Burton; Ruth Bailey; Sylvia Lian; Delbert Foree; Manuel Barrera; Rita Alexander; Sarah Early; Jan Martin; Lettie Jane Partain; Lanice Kincaid; Linda Pitner; Addie Ashmore; Steve Maule; Abbie Dean; Theda Brooks; Raymond Lunsford.

Farm Groups Oppose Rule

WASHINGTON (AP) — Both the American Farm Bureau Federation and the National Grange have come out against the Supreme Court ruling that representation in both houses of state legislatures must be based solely on population.

The decision would in most states have the effect of reducing rural influence and power in the state legislature.

President Charles Shuman of the Farm Bureau is making an active campaign in an effort to get Congress to enact legislation which, in effect, would set aside the court's ruling. The executive committe of the National Grange has expressed "concern over the setting aside of a principle valid since the adoption of the Constitution."

That principle, it said, was that states held the full responsibility for determining representation in their legislative bodies. The committee directed the Grange to seek legislation or a constitutional amendment which would "restore this authority to the states."

Touring Turtle Has New Phone Number

NAPA, Calif. (AP) — Old Timer, a turtle, has a new telephone number.

It's painted on his back with nail polish.

Because his old phone number was out of date, it took quite a bit of doing for the people who found him recently, two miles from his home, to return him to the Richard Walker family.

That was, because he had his old number, which was for a phone in Ukiah, 75 miles from here, where the Walker family lived until five months ago.

Mrs. Walker said she painted the original number on him after he wandered off and was gone three months.

Now, at the urging of the four Walker children, she has got out the nail polish and Old Timer's phone number is up to date.

More Automation Seen In Oil Refining Industry

By MAX B. SKELTON

HOUSTON (AP)— Automation and a continuing profit squeeze in 1965 will force further personnel reductions within the domestic refining industry.

This was forecast this week in an annual survey made by Hydrocarbon Processing-Petroleum Refiner Magazine.

Overall capital expenditures on refinery and processing expansions and improvements, however, are expected to increase $1.88 billion compared to $1.83 billion this year.

Capital expenditures outside the United States are expected to decline from this year's $2.28 billion to $2.14 billion.

On the domestic scene, the survey report said, the profit squeeze that began in 1957 will call for reduced maintenance costs as the prime target to increase 1965 profits.

"Since labor accounts for about 60 per cent of maintenance costs, the first approach to maintenance cost reduction is to cut labor costs," the report said.

"The quickest slice has already been made through early retirements. Furtber maintenance personnel reductions are likely in 1965 with more contract maintenance being done on specific, short duration jobs such as tank cleaning, painting, and furnace overhauls."

In the area of automation, the report said:

"Electric motors and electronic instrumentation reliability, for continuous operation, has reached the point most future process applications will use these types of products."

The report said refinery, petrochemical and natural gas processing plant managers also are cutting replacement costs by reducing the number of spare parts kept at plant sites.

"The tend for 1965 will be more reliance on manufacturers to stock and supply parts and materials," the report said. "Only critical items will be carried in the plant warehouse."

Domestic petrochemical capital expenditures next year are expected to dwarf expenditures to be made on oil refinery and natural gas processing plant expansions.

The 1965 petrochemical plant expansions are expected to cost $1.09 billion, compared to $625 for oil refining and $165 million for natural gas processing.

A reverse situation, however, is expected in areas outside the United States.

Foreign area expenditures are expected to involve $1.2 billion for oil refining facilities, $800 million for petrochemical expansions, and $140 million for natural gas processing.

These figures indicate world capital expenditures - excluding Communist areas - will exceed $4.02 billion next year, compared to $4.1 billion this year and $3.6 billion in 1963.

Feather
Printing
for
all
your
printing
needs
Phone HI 3-6331
2107 25th. Street

Inventories Regulated By New Computers

By SAM DAWSON
AP Business News Analyst

NEW YORK (AP) — Many an executive has been taking bows for holding to a conservative policy that has kept the business upswing from developing dangerous excesses. But maybe it's a machine that should be taking them for him.

Some of these gadgets can cut to minutes the supply and shipping processes that used to take days. And that, say the computer's friends, is a chief reason industry has amazed the experts by holding stocks to a minimum when prosperity was bursting out all over. Customers can find out faster what they need and get it faster, so cumbersome inventories are out of style.

A flour company, for example, links its 128 plants and branch offices with a computer system that each night gathers and processes all company information. In the morning it offers a full analysis of sales and inventory — both how much and where.

At the same time a grocery store chain uses its own computer network to check stocks in all outlets. This is punched out and fed directly into the flour company's system. Whatever one of the chain store's outlets needs of the producer's products can be supplied at once to the closest of the chain's 22 warehouses from the flour company's nearest source. That cuts the need for huge stocks and long shipping-lead times.

Economists first noted that inventories actually dropped in the early months of this year and then rose only modestly during the spring industrial spurt.

Now the Department of Commerce reports that in June total factory stocks actually slipped by $150 million, with the decline concentrated in finished goods. The department says business is "continuing a very cautious inventory policy."

Two great architects once maintained offices at Scotalnd Yard - Inigo Jones and Sir Christopher Wren.

HYDRAULIC JACK REPAIR
In Our Jack Shop — One-Day Service
Jacks For Sale!
CENTRAL TIRE SERVICE
1931 25th. St. Ph. HI 3-3341

Adelle Josephson Real Estate
Can Find The "Just Right" Home For Any Family. Farms, Ranches, Lots and Business Properties For Sale or Trade. Listings Given Constant Attention.
Office HI 3-3601 Home HI 3-6944 2606 Ave. R

- COTTON SHAG RUGS, Washed & Dried .. 1.00
- Up to 9x12 Rugs Washed in our Big 25 lb. Washer
Open 24 Hours — 7 Days A Week
WALTON'S LAUNDROMAT
Big Spring Hwy. Phone HI 3-9200

Now Is The Time To Build . . .
- Patios - Bar-B-Q Pits - Decorative Fences
- Stepping Stones In Stock - Time Payments Arranged
CAPROCK MATERIALS
1300 Ave. Q Phone HI 3-4522

66 CAFE
"Good Food And Courteous Service"
OPEN 24 HOURS
East Highway Ph. HI 3-6262
Mr. and Mrs. F. C. Hodges, Owners

SNYDER RADIATOR SERVICE
Cleaning Repairing Recoring
Frank D. Stephenson
"The Radiator Man"
1105 Ave. T Ph. HI 3-4131

FEATHER PRINTING
For All Your Printing Needs
Ph. HI 3-6331 2107-25th. Street

MASSEY-FERGUSON
Tractors — Combines —
Farm Machinery
SEIBERLING TIRES
Head Tractor Co.
2211 Ave. S Ph. HI 3-3276

McALISTER
VAN LINES, Inc.
DIAL HI 3-6337

Goodyear Service Store
Complete Road & Field Service
G. E. APPLIANCES
East Side Of Square Phone HI 3-9341

DRY Big 8 Lb. Load $2
CLEANING One Hour Service
NORGE LAUNDRY & DRY CLEANING

The Village Restaurant
- Steaks - Mexican Foods - Chicken - Sea Food
Accommodations For Clubs & Private Parties
1005 25th. St. Ph. HI 3-7113

Pinnell Insurance Agency
INSURANCE PLUS SERVICE
REAL ESTATE
THE BIG DIFFERENCE
1712 25th. Phone HI 3-3524