WEDNESDAY

THE SCURRY COUNTY TIMES

VOL. 14, NO. 264 SNYDER, TEXAS, WEDNESDAY, MARCH 4, 1964 EIGHT PAGES—PRICE 5c

SHATTERED WING IN WHITE WILDERNESS—This broken wing against a background of snow covered mountain peaks is mute memorial to the 85 persons who lost their lives in the crash of a Paradise Airlines Constellation near Lake Tahoe, California. The plane, caught in a blinding snowstorm, was torn to bits by the impact just a few feet short of the ridgetop and safety. (AP Wirephoto)

Toledo Bend Dam Pact Is Signed

AUSTIN (AP) — Representatives of the Sabine River Authority and the Texas Water Development Board signed the Toledo Bend Dam master agreement today.

The ceremony in Atty. Gen. Waggoner Carr's office completes the final link in financing the proposed $60 million project on the Sabine River, a joint project of Texas and Louisiana.

The Toledo Bend lake, due to cover 181,000 acres, will be one of the largest man-made reservoirs in the nation.

Those signing the agreement were W. E. Tinsley of Austin, chairman of the Water Development Board; D. N. Beasley of San Augustine, president of the Sabine authority board; John Simmons SRA General manager and Lutcher Simmons of Orange, SRA counsel.

The agreement approved by Carr calls for the board to purchase one-fourth of the conservation storage in the reservoir, which will retain 4.8 million acre-feet of water. An acre-foot is 325.851 gallons.

The board will pay $15 million for storage rights. The board's purchase is the first under new laws permitted by a constitutional amendment adopted by Texas voters in 1962. Storage purchses are means of interim financing for local projects.

The development board's agreement for financial aid is needed to clear issuance of bonds by the Texas and Louisiana river authorities. Each authority will issue $15 million in bonds secured by hydro-elect power contacts. A final $5 million will come from Louisiana funds approved by voters.

Initial contracts for construction of the 8,600-foot-long dam may be let this month. The tentative completion date is May, 1968. The project was begun in 1955.

Security Council Oks Cyprus Peace Force

UNITED NATIONS, N.Y. (AP)—The U.N. Security Council voted unanimously today to have Secretary-General U Thant set up a Cyprus peace force and name a mediator to seek peace in the island republic.

The Soviet Union had announced it would support the plan despite strong reservations on the provisions for the creation and control of the force.

There also had been some doubt about France's vote, but French Delegate Roger Seydoux went along with the others.

Russia objected to a provision that the secretary-general would decide on the composition of the proposed force in consultation with Cyprus, Britain, Greece and Turkey. This would circumvent the Security Council, said Soviet Ambassador Nikolai Fedorenko.

In Athens, 2,000 Greeks burned an effigy of President Johnson in front of the U.S. Embassy Tuesday night. Thousands of others poured through the streets shouting denunciations of the United States and Britain for allegedly taking Turkey's side in the dispute.

They roared "Bravo Russia," "Johnson-Al Capone" and "Out with the fleet." Units of the U.S. 6th Fleet are holding joint exercises with Turkey in the Aegean Sea.

On the Greek island of Rhodes, off the Turkish coast, 3,000 high school students stoned the U.S. Information Agency building, the Turkish consulate and the U.S. Coast Guard vessel Courier, which serves as a transmitter for the Voice of America. They also overturned a car belonging to the Courier at dockside.

The students hooted down a government official who pleaded, "The Americans are our friends." Fights broke out when police moved in to quell the disorders.

Greek Premier George Papandreous ordered police not to interfere with the demonstrations but said he wanted all foreign embassies and property protected from "every act of violence and vileness."

"I am proud of the reports of Greek youth and the Greek people in general making patriotic demonstrations for Cyprus," Papandreou said.

Secretary-General U Thant appeared confident the Security Council would approve the compromise plan authorizing him to set up an international peace force for Cyprus and to appoint a mediator to seek a solution in the constitutional strife between the island's Greek and Turkish communities.

Hearing Is Denied For Ruby Lawyer

AUSTIN (AP) — Texas' Supreme Court refused Wednesday, for a second time, to hear arguments that television viewers who saw Jack Ruby shoot Lee Harvey Oswald, cannot serve as jurors for Ruby's murder trial.

The nine-member court denied without comment a defense plea that a hearing be held on a contention by Ruby's lawyers that persons who saw the TV shooting are witnesses, and as such are disqualified to serve as jurors.

Today's ruling in effect upheld a similar denial by the court on Feb. 24, and numerous such rulings by the Dallas trial court.

Eleven of the 12 jurors in the panel completed Tuesday said they saw all or part of the television scene in which Oswald, accused assassin of President Kennedy, was shot.

Action by the Texas Supreme Court on the defense motions set a precedent. This is the first case in Texas in which television audiences saw an actual killing.

State Spared As Storm Weakened

By The Associated Press

A rash of thunderstorms churned across North Central and Northeast Texas early today while snow flurries dotted the upper Panhandle.

But a blizzard that raged in the Rocky Mountains lost its punch before it reached the Texas line and a tornado warning for a wide band across South Texas expired with no twisters reported.

The thunderstorms and snow flurries followed a day of weather extremes that saw the mercury shoot up to 95 degrees at Laredo Tuesday afternoon. McAllen and Cotulla had readings of 92 while Dalhart's maximum never rose above 37 degrees.

Although light snow continued in the upper Panhandle and intermittent light rain and drizzle were reported over much of East and North Central Texas this morning, forecasts called for decreasing clouds and moisture.

Longview measured 1.27 inches of rain from an overshower. Tyler had .80 inch, Gainesville .76, Valley View .64, Texarkana .58, Mineral Wells .28, Fort Worth and Dallas .27, Lufkin .17 and Austin .14. Smaller amounts fell at scattered points.

Early morning temperatures ranged from 25 degrees at Dalhart to 62 at Beaumont.

New five-day forecasts called for a warming trend Thursday and cooler weather and more showers again during the weekend.

A tornado forecast for a 120-mile wide sector from near Alice to near Waco expired at 2 a.m. with no twisters reported.

Blizzard conditions and 3 to 4 inches of snow had been predicted for the upper Panhandle, but the forecast was cancelled late Tuesday when the storm slowed down in Southeastern Colorado and Western Kansas.

R. J. Younger Service Set

Mr. Robert Jesse Younger, 71, died at his home on the Sears Ranch at 8:45 p.m. Tuesday. He was born Sept. 3, 1892 in Forestburg, Tex.

Funeral services are scheduled for 2 p.m. Thursday at Northside Baptist Church, with Rev. Jack Dean officiating. Burial will be in Snyder Cemetery, under the direction of Bolger Funeral Home.

Survivors are: his wife, Mrs. Estell Younger of the home; five daughters, Miss Joan Younger of the home, Mrs. Catherine Seeley of Houston, Mrs. Fredia Payne of Houston, Mrs. Betty Thomas of Fredrick, Okla., Mrs. Catherine Trammell of Euless; six sons, George Younger of Snyder, R. J. Younger, Jr. of Emiclaw, Wash. Ted Younger, Grapeland, Pete Younger, Monahans, Frank Younger, Grand Prairie, and James Halbert of Snyder; three sisters, Mrs. Della White and Mrs. Rosa Smith of Houston, Mrs. Julia Brown of Ramona, Calif.; one brother, Bill Younger of Oklahoma City, Okla., 19 grand children and four great grandchildren.

Horror Of Red Viet Attack Told

SAIGON, South Viet Nam (AP)—"If we hadn't charged," the Vietnamese general said, "we would have been annihilated. McCarthy was right up there with me."

Brig. Gen. Ca Van Vien, commander of South Viet Nam's airborne forces, was describing from his hospital bed how Capt. Thomas W. McCarthy of Fayetteville, N.C., was killed and he was wounded in a charge against Viet Cong guerrillas near the Cambodian border Tuesday.

The guerrillas sprang a dawn ambush on two paratroop battalions, commanded by Vien, that had been walking all night in an attempt to catch the Communists off guard. Vien's forces suffered 14 dead and 85 wounded.

The general said he thought his men killed about 35 guerrillas but they didn't have the bodies to prove it.

The guerrillas were hiding in light brush and let one of Vien's battalions and two companies of the other pass. Then they opened up with recoilless rifles and automatic weapons.

"In the confusion that followed that initial outburst of fire," said Vien, "part of the company started to break up. But McCarthy was immediately among them rallying them together."

McCarthy was senior adviser to the battalion.

McCarthy, a tall, gangling officer, came racing up to Vien to join in the assault. Just before he reached the general, a guerrilla's machine gun began spraying the area, and the American toppled to the ground with a bullet through his head.

The Viet Cong started moving out, firing frequent bursts, and within an hour contact had been virtually lost. The shooting was over two hours after it started.

The Viet Cong was believed to have escaped across the Cambodian border, about 800 yards from the battleground.

Another American adviser was killed Tuesday in the ambush of a Vietnamese Ranger unit 30 miles northwest of Saigon in which a Vietnamese soldier was killed and seven others wounded.

The American's identity has not been announced.

Since the United States stepped up its aid in the anti-Communist war at the end of 1961, 114 Americans have been killed in combat and 192 have died from all causes.

WEATHER

SNYDER TEMPERATURES: High Tuesday, 72 degrees, low, 30 degrees; reading at 7 a.m. today, 31 degrees; precipitation, trace.

South Central Texas: Clear to partly cloudy and cooler tonight and Thursday. Lows tonight 35-45 north and 45-52 south. Highs Thursday 60-70 north and 70-75 south.

Southeast Texas: Clear to partly cloudy and cooler tonight and Thursday. Lows tonight 40-50. Highs Thursday in the 60s.

Southwest Texas: Fair through Thursday. Cooler tonight. Warmer Thursday. Lows 28-35 north and 38-45 south. Highs Thursday 65-75.

North Central Texas: Occasional light snow extreme north this afternoon. Clearing and colder tonight. Fair and warmer Thursday. Lows tonight 24 northwest to 34 southeast. Highs Thursday 50-60.

Northeast Texas: Occasional light rain sleet or snow extreme north this afternoon. Clearing and colder tonight. Fair Thursday. Lows tonight 27 - 35. Highs Thursday 48-58.

Northwest Texas: Occasional light snow extreme southeast early this afternoon. Fair tonight and Thursday. Colder tonight, warmer Thursday. Lows tonight, 17-27. Highs Thursday 50-58.

Lodge Says Draft 'Not Possible'

ROCHESTER, N.Y. (AP)—A draft for the Republican presidential nomination "would clearly be a most imperative call to duty," but is not possible, says Henry Cabot Lodge.

More Anti-American Demonstrations Told

ATHENS (AP) — More anti-American demonstrations flared in Greece today and the U.S. Embassy announced a visit to Athens Thursday by ships of the U.S. 6th Fleet has been canceled.

An embassy spokesman said the cancellation was requested by the Greek government.

The spokesman did not say on what grounds the Greeks asked cancellation but anti-American and anti-British sentiment has been running high in Greece over the Cyprus issue.

For the third day in a row, several thousand students marched through the streets denouncing the United States and Britain. They shouted for the union of Greece and Cyprus.

Students on the Greek island of Rhodes rioted Tuesday night, hurling stones at U.S. and Turkish installations and clashing with police.

CLIFFORD C. TERRY

Terry Is School Board Candidate

A petition has been filed requesting that the name of Clifford C. Terry be placed on the ballot for school trustee.

The petition was signed by T. Jay Rogers, William H. Wilson, Jr., James A. McCaleb, Max von Roeder and Marshall Erwin.

Terry's candidacy brings to four the number seeking the two places which will be up for election of Apr. 4. Others who have previously announced are Harold Bennett, Joe Sentell, and Dr. B. J. Weaver who is a candidate for re-electon.

Terry is a part owner of Basin Wax Products Co. here, and is vice chairman of the Board of Development of Lubbock Christian College.

Castro Offers Water For Guantanamo

HAVANA (AP)—Prime Minister Fidel Castro offered today to turn on the water again for the U.S. naval base at Guantanamo but met a quick, cold turn-down from Washington.

State Department officials in the U.S. capital said the offer would not be accepted.

Pierre Salinger, White House press secretary, commented, "We have already made it clear that Guantanamo is being made self-sufficient."

J. H. Puckett Dies Tuesday

Mr. James Herman Puckett, 49, of 101 Avenue R, died at 6:50 p.m. Tuesday at Cogdell Hospital following a lengthy illness. Mr. Puckett was born March 13, 1914 in Ashdown, Ark.

Funeral services have been set for 4 p.m. Thursday in the Northside Baptist Church with Rev. Jack Dean officiating, assisted by Dr. A. B. Lightfoot. Burial will be in Snyder Cemetery under the direction of Bolger Funeral Home.

Survivors include his wife, Mrs. Bertha Puckett of Snyder; two daughters, Mrs. Ivana Jones of Lamesa, Mrs. Barbara Kelly of Tampa, Fla.; his father, J. W. Puckett of Roscoe; one sister, Mrs. Roxie Shockley of Knott; one brother, J. E. Veugh of Knott; and four grandchildren.

Pallbearers will be Homer Godair, O. L. Ferrell, Bobby McCormick, James Ray Harbin, Joe James and Tommy Roberts.

King Said Improved

ATHENS, Greece (AP)—King Paul of Greece spent a quiet night, the Royal Palace announced today.

A medical bulletin also said urinary trouble which the gravely ill monarch developed Tuesday showed signs of improvement.

The king earlier today was reported near death.

Ruby Pleads 'Not Guilty'

By RELMAN MORIN

DALLAS (AP) — Jack Ruby stood before a jury of four women and eight men today and entered a formal plea of innocent to the murder of Lee Harvey Oswald, accused assassin of President Kennedy.

Dist. Atty. Henry M. Wade, facing the 52-year-old defendant, then read the indictment charging that Ruby did "with malice aforethought kill Lee Harvey Oswald by shooting him with a gun."

The indictment was dated Nov. 26, two days after Oswald was shot and four days after Kennedy was assassinated during a motorcade in downtown Dallas.

Defense counsel told Judge Joe B. Brown that the defendant was pleading innocent by reason of insanity.

Judge Brown was absent Tuesday with a cold and Judge J. Frank Wilson sat for him while the jury was completed.

The courtroom, already jammed with spectators, was crowded further by about 30 state's witnesses. They were sworn in after Brown denied defense motions that would have delayed the start of the trial.

The defense moved again for a change of venue, a mistrial, for more peremptory challenges before the jury was sworn in, and for a mistrial on the grounds that a public relations firm allocated the seats in the courtroom mostly to newsmen rather than the general public.

Judge Brown, more brusque than usual, interrupted chief defense counsel Melvin M. Belli.

"We've gone into all that, counsel," the judge said. "Let's get on with the business at hand."

The judge swore in the state's witnesses.

Belli asked that the rule forbidding witnesses to discuss the case between themselves or anyone else be suspended in the case of Ruby's two sisters. This appeared to be an indication that they will be witnesses for the accused man.

"No sir, I am not going to excuse them," Judge Brown said. Belli also asked that the rule be suspended to permit Dr. Manfred Guttmacher, Baltimore psychiatrist, to hear the testimony in court. The prosecution objected. Judge Brown said no doctors will be excused.

Belli then asked for a five-minute recess so that the defense attorneys could talk privately with Ruby and his sisters. The judge granted the request.

Joe Tonahill, assistant defense attorney, noting that Ruby has not yet been arraigned, filed a motion for an insanity hearing. He contended Ruby was not sane when he shot Oswald and is not sane now.

Judge Brown overruled the motion for an insanity hearing.

The Texas Supreme Court refused for the second time to hear arguments on the legal issue of whether television viewers who saw Ruby shoot Oswald are witnesses and thus inelgible to serve on the jury. Eleven of the 12 jurors said they saw the shooting on television.

Return of Judge Brown to the case appeared to be a first in Texas. Legal authorities in the capital in Austin and Dist. Atty. Henry M. Wade said they know of no previous case in which a judge has been replaced in a trial and then returned to preside over it.

"I feel better," the judge said as he walked through a crowd outside the courtroom.

Eva Grant, Ruby's sister, had trouble finding a seat in the courtroom.

CHARLES HARTMAN

Hartman In Race For School Board

Charles Hartman will be a candidate for a post on the Snyder School Board.

A petition requesting that Hartman's name be included on the ballot for the April 4 election was submitted late Tuesday. Hartman is manager of the J. C. Penney Co. store in Snyder.

Signing his petition were H. A. Johnson, Ken Babcock, Bud England, Bill Williams and Dillard Pope.

About That Coliseum

If you went out to the junior livestock show last week, you saw first-hand one instance in which a coliseum would have come in handy.

Although the facilities at the county barn, which has been in use for more than a decade and has been improved from time to time, are well suited for a livestock show, there was one handicap: there just wasn't enough room.

There wasn't enough room in the judging arena for the animals, the judge and essential officials of the show. There wasn't enough room in the "stands," or even around the arena and in the doorways, for the people who came out to witness the event.

Many people came out to the livestock show, especially on Friday night, but turned away when they approached the building and saw spectators already crowded in the doorways.

Of course our livestock show is held only once a year. But there is no way of knowing how many people would have been on hand for it this year if they could have crowded into the building—or better still, if they could have found a place to sit down.

There are other events of community-wide interest which might well attract much larger crowds than they do if people knew in advance that they would find seating facilities available when they got there, particularly if the seating facilities were situated so that they could be assured a good view of the proceedings.

A coliseum such as that proposed here would provide those facilities. Taxpaying voters of the county will decide at the polls March 14 whether the coliseum will be constructed.

Says Plains Has Fewer Open Pits

By JACK KEEVER

AUSTIN (AP)—A representative of the Texas Mid-Continent Oil & Gas Association testified today that "a very substantial reduction in open pit disposal has been made" in an eight-county area of the Middle High Plains.

D. L. Czirr of Odessa, reservoir engineering supervisor for Phillips Petroleum Corp. and a member of a Mid-Continent committee, was the first witness at a hearing before the Texas Water Pollution Control Board.

The board is considering whether disposal of oil and gas field wastes is polluting water in Dawson, Hale, Bailey, Cochran, Hockley, Perry, Lynn and Swisher counties. This is part of the 48-county area which gets water from the underground Ogallala formation.

Czirr told the board there are 6,094 oil and gas wells in 137 separate fields in the eight-county area. He said the annual oil production is 88.8 million barrels, and the value of oil and gas production in that area is $88.9 millions annually.

Czirr said 3,772 barrels currently are being disposed of daily into 214 pits in five of the eight counties. This was based on a survey answered by operators of 86 per cent of the wells in the area. There are no surface disposal pits in three counties.

This compares with daily disposal of 8,960 barrels of salt water in 1961

Prior to Czirr's testimony a representative of Sun Oil Co. protested the hearing, arguing the board had no authority to hear arguments.

George McLesky, Lubbock lawyer for underground water districts in Dawson and Terry counties, said he would offer testimony later in rebuttal to that of Mid-Continent.

Ira Water Survey On

IRA — Ira area residents interested in acquiring lake water service for their homes have been urged to fill out and return questionnaires as soon as possible.

The questionnaires, which have already been distributed, are needed so that engineering surveys may be completed promptly.

The proposal under study would provide domestic water service via the Snyder water treatment plant, with supplies to come from the Colorado River Municipal Water District's Lake J. B. Thomas.

The questionnaires being sought should be turned in to Corky Kruse, or they may be left at the J&R Cafe in Ira.

Bible Quiz Gets Strange Answers

By G. K. HODENFIELD
AP Education Writer

WASHINGTON (AP) — A test on the Bible was sprung on five classes of college-bound 11th and 12th graders in a public school.

Some thought Sodom and Gomorrah were lovers; that the Gospels were written by Matthew, Mark, Luther and John; that Eve was created from an apple; and that the stories by which Jesus taught were called parodies.

Eighty to 90 per cent of the students could not complete such familiar quotations as "Many are called, but few are (chosen);" "A soft answer turneth away (wrath);" They shall beat their swords into (plowshares);" "Pride goeth before a (fall);" and "The love of money is the root of all (evil)."

All this happened in Newton, Mass., and English teacher Thayer S. Warshaw decided to do something about it. He arranged for two of his classes to study the Bible—not as a religious book, or even as literature, but as a source book for the humanities.

Teaching about the Bible in public school can be a tricky business, particularly since the Supreme Court decision on school prayer.

But Warshaw, reporting his experience in the February issue of "The English Journal," believes it is essential.

"The Bible is indeed a religious book, but it is also a part of our secular cultural heritage. To keep it out of the public schools because it is controversial and because the public cannot trust the good sense of both the teacher and the pupil to treat it as part of the humanities is a simple but questionable judgment," Warshaw wrote.

"A knowledge of the Bible is essential to the pupil's understanding of allusions in literature, in music, and in the fine arts; in news media, in entertainment, and in cultural conversation.

"Is be to study mythology and Shakespeare, and not the Bible? Is it important for him to learn what it means when a man is called an Adonis or a Romeo, yet unimportant for him to be able to tell a Jonah from a Judas?"

Rev. Rankin SHS Speaker

The Rev. John F. Rankin will be the speaker at a Snyder High School assembly program Thursday morning.

Each year, the Masonic Lodge arranges for an assembly speaker at the high school during Texas Public Schools Week.

Rev. Rankin is director of the Permian Basin Baptist Encampment, a denominational camp located near Stanton which serves a wide area of West Texas.

Rev. Rankin assumed his duties at the camp recently after holding a pastorate at Amherst for 12 years. Previously he had held pastorates at several points in West Texas and New Mexico.

Urge Visits To Schools

The City Council PTA has urged local citizens to visit their schools this week, which is being observed as Texas Public Schools Week.

"Our schools are very important. We want secure homes, excellent schools, qualified teachers and safe and gracious communities," said Mrs. Elmo Crowder, president of the City Council PTA.

"This is Texas Public Schools Week and you should visit your schools, meet your teachers and principals and learn about the school where your child spends seven hours a day for five days a week, nine months out of the year.

"Dr. Herold Hunt made the statement that good schools don't just happen. They result from community cooperation of individuals and organizations working together."

Mrs. Benitez Dies At Pleasanton

Mrs. Luz Benitez, mother of Martin Benitez of Snyder, died Tuesday afternoon at Pleasanton.

Funeral arrangements were pending this morning at the Hurley Funeral Home in Pleasanton.

Spaghetti Supper Set At Hermleigh

HERMLEIGH — The Hermleigh High School Senior Class will sponsor a spaghetti supper Friday in the school cafeteria.

Serving will begin at 5:30 p.m. and continue as long as there is a demand. Tickets are priced at 75 cents each for adults and 50 cents each for children.

TODAY'S MARKETS

FORT WORTH (AP)—Cattle 400; calves 100; utility cows to 15.00; standard and good slaughter calves 18.00-20.50; medium and good feeder steer calves 18.00-21.00.

Sheep 400; good and choice old crop wooled slaughter lambs 19.00-19.50; utility and good wooled ewes 9.00-10.00; utility and good shorn ewes 8.50.

Hogs 100; 1-3 barrows and gilts 14.00-15.00.

STOCK AVERAGES
Compiled by The Associated Press

	Indust	Rails	Util	60 Stocks
Prev. day	427.5	160.9	150.8	299.1
Week ago	425.1	159.1	151.3	297.8
Month ago	415.2	152.1	150.2	290.7
Year ago	355.4	131.1	139.8	253.9

AUSTIN (AP)—Poultry. South Texas steady. Movement brisk. At farm broilers and fryers 13.50 cents.

CHICAGO (AP) — Butter unchanged. Eggs unchanged to ½ higher; 70 per cent Grade A whites 31; mixed 30½; mediums 29½; standards 29½.

THE SNYDER DAILY NEWS

Published Sunday morning and each evening except Saturday by the Feather Printing and Publishing Co., Inc., at Snyder Texas.

Entered as second-class matter at the Post Office at Snyder, Texas.

HERBERT FEATHER, Publisher.

SUBSCRIPTION RATES: By carrier in Snyder 25 cents per week, $1.50 per month. By mail in Scurry and adjoining Counties, one year $9.95. Balance of Texas, one year $12.50. All other States $15.00.

MEMBER OF THE ASSOCIATED PRESS

The Associated Press is exclusively entitled to use for republication all news dispatches in this newspaper, also local news published herein. All rights reserved for republication of special dispatches.

Any erroneous reflection upon the character, standing, or reputation of any person firm or corporation which may occur in the columns of THE SNYDER DAILY NEWS will be gladly corrected upon being brought to the attention of the management.

The publishers are not responsible for copy omissions, typographical errors or unintentional errors that may occur other than to correct it in the next issue after it is brought to their attention.

All unsolicited articles, manuscripts, letters and pictures sent to the Daily News are sent at the owner's risk and The Snyder Daily News expressly repudiates any liability or responsibility for the custody or return.

Dear Abby...

By ABIGAIL VAN BUREN

DEAR ABBY: My brother, two sisters and I are married and we all live in Oakland, California. My mother, who is 76, lives alone in Illinois. She has relatives there, but none of them bothers with her. She has fought with every companion we've hired to live with her, and she's getting to the point where she shouldn't be living alone. (Her hearing is failing and she is very forgetful). I have begged her to come to California and live with me, but she doesn't want to move. If she wanted to be independent she could have her own apartment near me, where I would be only minutes away if she needed me for anything. She has plenty of money in the bank and a monthly income. She refuses to move, and all she talks about is dying. I certainly can't move to Illinois. What's the solution?

NO NAMES PLEASE

DEAR NO NAMES: **GO to Illinois during the blistering heat of the summer, or the biting, bitter cold of the winter. "Kidnap" your mother and take her to Oakland. Once she sees that Golden Gate she'll quit talking about the pearly ones.**

• • •

DEAR ABBY: For two years I have been married to a man who had been married for 16 years to another woman. She passed away. Something has been irritating me, and I don't know whether I should mention it to Roswell or not. He has the habit of referring to his first wife as "MY WIFE." Abby, I am his wife!

Don't you think he should either refer to her by name, or else as my "FIRST WIFE" or even my "FORMER WIFE"? I don't expect him to blot out the memory of 16 years with another woman, but it hurts me deeply to hear Roswell refer to her as his wife.

DEAR WIFE: **The next time it occurs, correct him every so gently with, "Roswell darling, I am your wife. She is your former wife." Repeat the reminder until the memories of 16 years fade—as they will.**

• • •

DEAR ABBY: I am 100 per cent with that man from California who said that all women who wore slacks on the street should be fined. The woman who wrote in and told him to go jump in the lake should go jump in her Bible. I refer to Deuteronomy: Chapter 22, Verse 5: "The woman shall not wear that which pertaineth unto a man, neither shall a man put on a woman's garment: for all that do are abomination unto the Lord, thy God."

KNOWS MY BIBLE

• • •

DEAR ABBY: Please tell "Popeye's Wife" that LOVE, not TEETH is the magic ingredient which changes a kiss from nothing to something.

ONE WHO KNOWS

• • •

Get it off your chest. For a personal, unpublished reply, write to ABBY, Box 3365, Beverly Hills, Calif. Enclose a stamped, self - addressed envelope.

• • •

For Abby's booklet, "How To Have A Lovely Wedding," send 50 cents to Abby, Box 3365, Beverly Hills, Calif.

HOSPITAL NOTES

COGDELL HOSPITAL

ADMISSIONS: Roe Rosson, Rt. 2; Rushia Crenshaw, 2806 Avenue J; Maude Rosson, 316 Thirty-second; Christine Hoyle, 2101 Avenue M; Vetta May Underwood, 1109 Twenty-first; Leona Cozart, 2206 Twenty-ninth; Maxine Dacus, 3111 Avenue M; Georgia Gutierez, Box 872; Ernest Cox, 302 Thirty-sixth Pl.

DISMISSALS: Kenneth Lewis; Alice Stagner; Homer McCormick; J. Frank Boyles; Emma Preston; William Askins; Donna Stinnett; Mildred Dupree; Lewis Phipps; Lorenza Zamora; Velma Ball; Mary Cantrell; Vondell King; John Duckworth; Betty Barrow.

BIRTHS

Mr. and Mrs. W. A. Edwards, 2805 Avenue C, are the parents of twin girls born Mar. 3 at Cogdell Hospital. One was born at 10:13 a.m. and the other at 10:23 a.m. Each infant weighed 5 lb. 14 oz.

Mr. and Mrs. Lawrence Edward Hildreth, Route 1, are the parents of a 6 lb. 15 oz. baby boy born at 10:25 a.m. Mar. 3 at Cogdell Hospital.

Mr. and Mrs. Hazel Underwood, 1109 Twenty - first Street, are the parents of a 6 lb. 8 oz. baby boy born at 10:05 p.m. Mar. 3 at Cogdell Hospital.

CANYON DRIVE-IN
Ph. HI 3-7212 — 8 S. Hwy.
Open 6:15 — Start 7:00
Tues. & Wed.
"GLOBAL AFFAIR"
Bob Hope, In Color
"THE RUNNING MAN"
Lawrence Harvey, In Color

Palace PHONE 3-3442
Tonite Thru Saturday
ADMISSION PRICES
Adult 75c
All Children Under 12 . 30c
All Walt Disney Program
FUN AND FANTASY! SONGS AND SORCERY!
WALT DISNEY'S The Sword in the Stone
TECHNICOLOR®
Released by BUENA VISTA Distribution Co., Inc. • ©1963 Walt Disney Productions
PLUS FEATURETTE
TWO PRANKSTERS HAVE A FIELD DAY!
Walt Disney YELLOWSTONE CUBS
Released by BUENA VISTA Distribution Co., Inc. • ©1963 Walt Disney Productions • TECHNICOLOR®

Easter Comes On March 29th.
Viner CASUALS
FREE!
14 days of sheer bliss!
"Feature" by Viner

In White Only
Here's how it works: Just buy a pair of "Features" by Viner. Wear them for two weeks; enjoy "barefoot" comfort with full heel-to-toe cushioned innersoles and springy cushion crepe soles and heels. Fall in love with butter-soft, specially tanned leather and supple fit that slips on like a glove. Then — if these are not the most comfortable shoes you've ever worn — just bring them back and we'll refund every penny!
Thompson's Shoe Store
Southeast Corner Of Square

THANKS!

From The Scurry County Junior Livestock Association To The Following For Their Participation And Making Our 1964 Livestock Show And Sale A Success.

Grand Champion Buyers

GRAND CHAMPION CALF
Diamond M Foundation

GRAND CHAMPION LAMB
Furr's Super Market

GRAND CHAMPION HOG
McCormick & Sons Oil Co.

Reserve Champion Buyers

RESERVE CHAMPION CALF
Snyder National Bank

RESERVE CHAMPION LAMB
Jess Everett

RESERVE CHAMPION HOG
West Texas State Bank

PACKER BUYERS

W. C. Hart
Town & Country Food Center

Ezell Key Grain Co.
Gooch Packing Co.—Abilene

LIST OF BUYERS IN LIVESTOCK AUCTION SALE!

Snyder Drug
McCormick & Son Oil Company
Town & Country Food Center
Ezell Key Grain Co.
Earl Abercrombie
George Parks
Snyder Co-op Gin Co.
R. E. Smith Oil Co.
Pete Beavers
Boren & West Insurance
Clark Lumber Co.
Wellborn Motors
G. E. Chorn
Jess Everett
Furr's Super Market
Scurry Co. Tractor Co.
Head Tractor
Universal Oil Well Service
Snyder Steam Laundry
Diamond "M" Foundation
Renal Rosson
Joe Cannon
Bill Eiland
Stinson Drug
Snyder Savings & Loan
Snyder National Bank
Piggly Wiggly Super Market
W. C. Hart
West Texas State Bank
Doug McGlaun Gulf Consignee
Deffebach & Yorgenson
Caprock Material Co.
Everybody's Grocery
Higginbotham-Bartlett Lumber Co. Of Snyder
Martin Parks
R. L. Terry
Roy Lee Beavers
Planters Gin—Fluvanna
Paymaster Gin—Snyder
Snyder Truck & Tractor
Mickey Sterling
Ranchers Committee
Farmers Committee
Keith Collier
T. P. Allen—Contractor

Our Appreciation To These People For Their Services!

Buford Browning
Jimmy Beck
Roy Lee Beavers
Darrel Sims
Carl Williams
Richard Stoker
W. R. Stirling
Mr. and Mrs. Roy Hanson
Jay Ramsey & Associates
Wayne May
Taylor Rudd
Holman Odom
Alvin Koonsman
W. C. Hart
Weldon Johnson
Jess Everett
Cecil Boren
Rex Robinson

Annual All Around Showmanship Trophy—Harrie Winston. Grand Champion Trophies—Jess Koonsman

FARMERS COMMITTEE — Roy Lee Beaver, Tom Echols, Jerry Springer, Burl Belew, T. P. Allen, Buddy Trevey, Jim Stirling, Leroy Key, Red Daugherty, Weldon Perry, Elton Beck, Raymond Robinson, J. N. Eicke, Jimmy Beck, Don Commer, Alf Beaver, Jack Martin, Blake Walker, Clarence Thompson, A. D. Dodson, Guy Stoker, Richard Lee Stoker, J. E. Shipp, Lloyd Ainsworth, Jim Farr, Higginbotham-Bartlett—Hermleigh, George Vicary, Lions Club of Hermleigh, G. E. Chorn and Harold Mason.

RANCHERS COMMITTEE — Marsh Springer, Sonny Harrell, Harrie Winston, T. J. Sterling, J. B. Koonsman, Jess Koonsman, Leroy Spires, Edwin Parks, Weldon Johnson and Holman Odom.

1964 Members Of Scurry County Junior Livestock Association!

Max West
West Texas Bank
Craft Studio
Keith Collier
Irwin Drug
Stirling Taylor
George Killam
Dan Cotton
Fred Bullard
Gray's Style Shop
Ben Franklin Co.
King and Brown
Central Tire
Bob Watlington
Glovers'
Marion Dabbs
Thayne Mebane
Renal B. Rosson
Raymond Robinson
Dan Coomer
W. C. Hart
Jim Farr
Sam Houston
Preston Wilson
Gerald Greene
Earl Abercromble
Williams Jewelry
Fabric Mart
Rogers Men's Wear
Hugh Boren & Son
Reed Automotive
Bill Hairston
Agnes Brown
Cone Merritt
Jimmy Beck
J. C. Penny Co.
Bud's Office Supply
Ezell Key Feed Store
Ray Lunsford
O'Rear Furniture Store
Mazy's Conoco
George Webb
Henry Flournoy
Junior Duke
Dewey Everett
Everybody's Grocery
Norton Humble
Dr. John Hamblen
Roy Hanson
Terry Motor Co.
Dr. R. J. Kidd
Snyder Drug
Highland Park Cleaners
Willie Don Roger
Floyd's Barber Shop
M & M Electronics
Denson Service Station
Billy Longbotham
Richard Stoker
Head Tractor
Town House Restaurant
Holder Construction
Clarence Minton
Bolger Funeral Home
Hinshaw's Flower Shop
Production Credit Assoc.
S. D. Hays'
Perry Echols
Art Dress Shop
Cole Drum
Jimmy Key
Early's Grocery
37th Street Drug
Holt Music Co.
Pete Beaver
Jake Greene
Lieb's Grocery
Roe's Appliances
Burgess Pharmacy
Wellborn Motor Co.
Bill Zimmerman
Bert Stahl
Eldon Perry
D & D Auto Supply
Musslewhite
Frank Stephenson
J & B Ready Mix
W. R. Bowlin Texaco
Quick Auto Service
C. V. Thompson
Wilson Bright
Henry Koonce Garage
Neal's Machine Shop
John Billy Koonsman
Alvin Koonsman Trucking
Bill Wilkinson
C. C. Miller
Clark Lumber Co.
Caprock Material
Melvin Newton
Smallwood's "66" Station
Stanford Land
Ed Neves Humble
Doc. Kelly
Canyon Courts
Snyder Plumbing Co.
Billy Thompson Cleaners
Barrow Furniture
Jess Everett
Brooks Well Service
D. T. Pierce
J. R. Meadows
Travelodge
Lee's Conoco
Ford Caperton
Ivison Motor Service
Line & Line
W. A. McGlaun
O. K. Steel
Alvin Koonsman
James Easter
Lamb Chevrolet
Snyder National Bank
John Reed
T. E. Shelburne & Son
McCormick & Son
Rainbow Market
Safeway Inc
David Strayhorn
Mixon Tire & Supply
Village Restaurant
Scurry Butane Co.
Snyder Glass & Mirror
J's Super Market
Roy Lee Beaver
Rhodes Welding Shop
Billy Huddleston
R. V. Daugherty
C. A. Daugherty
Red Jackson
Bull Early
Ezell-Kay Grain
McGuire Boot Co.
Bronco Grocery
Ballards Cafe
Lee's Blacksmith
Weldon Perry
Billy Bob McMullan
"66" Cafe
Hall Drug
Moore's Garage
Stinson Drug
DeLuxe Cleaners
Anthony's
Snyder Auto Supply
Western Auto
White Auto
Reddin Drug
Bell Telephone Co.
Buster Anderson
A. J. Martin
L. M. Dawson
Universal Well Service
Veazy Cash Lumber Co.
Beacon Motor Lodge
Purple Sage Motel
Jerry's Shamrock
Bass Taxaco Station
Howard Sterling
Snyder Truck & Tractor
Bill Eiland
Jack Contella
Bell Funeral Home
Bushy Hedges
Erwin Jewelry
Lone Star Gas
The Fair Store
Wayland Holt
Fenton's Dad & Lad
Thompson's Shoe Store
Colonial Shop
Ben F. Wilson
Maurice Brownfield
Houpt Inc.
Joe Graham
Joe V. Robinson
Bennett Office Supply
The Deffebach Agency
Dryden's Shoe Store
Buford Browning
KSNY Radio Station
Allen Bros.
Dan Gibson
S. S. Steinberg
Martin Parks
Marsh Springer
Easdon's Dairy Queen
Grimmett Bros
S. R. Terry
E. J. Richardson
E. J. Conner
Dr. C. R. Cockrell
Elton Beck
Bert Sellars
Scurry Co Abstract Company
Texas Electric Co.
Snyder Savings and Loan
Boren & West Insurance Agency
Bernard Longbotham, Jr.
Snyder Insurance Agency
Higginbotham Bartlett Co.
Town & Country Food Center
Doug McGlaun Gulf Distributor
Snyder Heating & Air Conditioning
E. L. Farmer Trucking Co.
McDow's Home Appliances
Sullivan-Stanfield Insurance
Schiebel's Service System
Scurry County Tractor Co.
Rossar & Carroll, Attorneys
Sentell Insurance Agency
Key Bros. Implement Co.
Pick & Pay Grocery Store
McCormick Super Station
Deffebach & Yorgensen
Furr's
Stevenson Cash Grocery
Hemphill & Adams
Raymond Lloyd
Mrs. Walker Dabbs
Bill Love
Forest Beavers
Drs. Blum & Nesbitt
Feather Printing Co.
Wilson Motors
Pat Buick
Nathan Wade
Jay Ramsey
Piggly Wiggly
R. E. Smith Oil Operator
H. H. Eiland
Sterling Williams
Badger Robertson
Owl Cafe
Jim Wadleigh
Dan Coomer
Dr. H. P. Redwine
Goodyear Store
Sallies Cafeteria
Bill Herring
Welex
B. A. Moore
R. L. Brice
Dr. Robt. Pierce
Jack Martin
Blake Walker
von Roeder Seed Farm
Rotzer Drive in Grocery
Brent Murphy
Mickey Sterling
Harrie Winston
Hugh Taylor
Wright Huddleston
Frank Barnes
Guy Stoker
Burl Belew
Edwin Parks

SENIOR CLASS—"The Teahouse of The August Moon" is the title of the senior play to be presented March 6-7 in the high school auditorium. Curtain time will be 8 o'clock and admission is $1 for adults and 75 cents for students. Tickets may be purchased from any senior. The scene above is of Sakini, played by Jay Don Rogers, as he pleads with Lotus Blossom, played by Diana Ator.

BRIDE HONORED—Mrs. Buddy Haigwood, the former Miss Ginger Austin was honored with a miscellaneous shower Monday evening in the home of Mrs. Claude Miller, 2805 Avenue Y. Mr. and Mrs. Haigwood exchanged vows at Lowery Air Force Base, Denver, Colo., in December. Pictured above from left, Mrs. Herman Haigwood, mother of the groom, the honoree, and her mother, Mrs. Garth Austin.

Girl Scout Week To Be Observed Country-Wide

The 4,900 members of the West Texas Girl Scout Council will be among the more than three and one-half million Girl Scouts throughout the country celebrating Girl Scout Week from Sunday, March 8, through Saturday, March 14.

"A Promise in Action" is the theme both of Girl Scout Week and of the Girl Scouts' 52nd Birthday, which ocurs on March 12. This date marks the anniversary of the first meeting of the first Girl Scout troop in the United States — which was founded in Savannah, Georgia, on March 12, 1912, by Mrs. Juliette Gordon Low.

Girl Scout Week begins with Girl Scout Sunday, March 8, at which time thousands of Girl Scouts will attend religious services in uniform. Jewish girls will celebrate Girl Scout Sabbath beginning Friday evening, March 6.

The Girl Scout Promise has touched the lives of more than 20,000,000 American girls and women since Juliette Low founded the organization in the United States in 1912. It is a simple promise, but its implications are deep. It reads:

On my honor, I will try: To do my duty to God and my country, To help other people at all times, To obey the Girl Scout Laws.

The Brownie Promise, for second and third-grade Girl Scouts, reads:

I promise to do my best To love God and my country, To help other people every day, Especially those at home.

From the Girl Scout Promise evolve the ten Girl Scout Laws which project the concepts of loyalty, honesty, courtesy, cheerfulness, cleanliness, usefulness, and kindness. The Promise and Laws provide a code of ethics easy for young people to understand and apply in their daily lives.

The theme of Girl Scout Week, "A Promise in Action," signifies the intention of the Girl Scout organization to emphasize the moral and spiritual basis of its program more strongly than ever. The adults in the movement recognize that, in a world that is tense, confused, and often publicly unethical, children need the sense of direction that comes from solid moral values.

Children also need the strength and assurance that derives from close family relationships, For this reason the Girl Scouts are making a special effort during Girl Scout Week and the rest of the year to involve mothers and fathers in Scout activities and to interpret to parents the importance of Girl Scouting in their daughters' lives.

The Founder of Girl Scouting in the U.S.A., Juliette Low, brought from England the principles of Scouting as set forth by Lord Baden-Powell, who was the originator of the Scouting movement for both boys and girls — and Mrs. Low adapted these principles to suit the needs of girls in the United States.

There are Girl Scout troops not only in all states in the U.S.A. but in all of the territories and possessions of the United States. Girl Scouting is also available for the families of men in the United States armed services throughout the world; these Girl Scouts are known as "T.O.F.S." or "Troops on Foreign Soil."

Besides being a nation-wide movement, the Girl Scouts of the U.S.A. are members of an international movement through membership in the World Association of Girl Guides and Girl Scouts, which at present has 67 member countries. (Girl Guides, by the way, are the same as Girl Scouts: they are simply known as "Guides" in most countries outside the USA).

Girl Scouts in the U.S.A carry on an extensive exchange program with other member countries of the World Association; and these exchanges are largely financed by the Juliette Low World Friendship Fund, which is supported by voluntary contributions from Girl Scouts all over the United States. (The Juliette Low Fund is the only fund in the U.S.A. for an international exchange of persons which is supported mainly by girls who are under 18 years of age!)

Ladies Golf Assn. Names New Officers

The Ladies Golf Association met Tuesday at the Snyder Country Club for their monthly business meeting and election of officers. Twenty - three ladies attended the luncheon followed by an afternoon of golf.

Jodie Raines, out-going president, presided. Those named to head the roster for the new fiscal year are: Marilyn Dolen, president; Eloise Devers, vice president; Lou Keeble, treasurer and Kay Pope, secretary. Finney Seale was appointed tournament chairman and Isabelle Wilson was named handicap chairman.

The ladies meet each Tuesday morning at the Country Club and hold a business luncheon the first Tuesday of each month. Women interested in learning to play golf or participate in the activities are asked to call any officer or member for further information.

As a rule, it's best to trim away the crust from the bread when you are making soft bread crumbs.

WOMEN'S CALENDAR

THURSDAY

Snyder Garden Club, 10 a.m. for workshop at Martha Ann Woman's Club. Mrs. John O'Banion Jr. hostess.

Gamma Upsilon Chapter of ESA meets with Lucille Kiker, hostess.

City Council P-TA meets at 1:30 p.m. at school administration building.

Ladies Auxiliary to Snyder Fire Department will meet at 7:30 p.m. at central fire station.

FRIDAY

Duplicate Bridge at Country Club, 9:30 a.m. Open.

Family night at Snyder Country Club, 8 p.m.

Country Cousins Square Dance Club hosts to Squararama. Jack Anderson of Stinnet, caller.

El Feliz Club meets at 2:30 p.m. at Union Community center with Mrs. H. L. Wren, hostess.

SATURDAY

Squararama at National Guard Armory.

Lamar FHA will hold a bake sale at Piggly Wiggly starting at 9 a.m.

SUNDAY

Buffet luncheon at Martha Ann Woman's Club for members and their guests. Reservations by 5 p.m. Saturday.

School Menu

THURSDAY

Chicken and Spaghetti
English Pea Salad
Buttered Spinach
French Bread and Butter
Relish Dish
Pumpkin Custard
Milk

IRA NEWS

By NORENE MURPHY

Everyone who has not turned in their application for water from Lake J. B. Thomas is urged to complete them and turn them in to one of the men on the board immediately. They are Pat Moore, Corky Kruse, T. L. Martin, Roy Sallee and Howard Sterling.

Mr. and Mrs. H. L. Webb of O'Donnell visited in the Grady Suiter home Saturday night.

Mr. and Mrs. Ronnie Hitchcock, Mr. and Mrs. Marlin McWilliams and Mr. and Mrs. Donnie Dove and Teresa all of Abilene, spent Sunday with Mr. and Mrs. J. A. Dove.

Ronnie Suiter of Texas Tech spent Friday night with his parents Mr. and Mrs. Grady Suiter.

Mr. and Mrs. Grady Suiter attended the housewarming for Mr. and Mrs. Tom Webb of Dunn Saturday night.

Mr. and Mrs. Hubert Clements and Keith had supper with the Grady Suiter family Sunday.

Mr. and Mrs. Mac Kruse have gone fishing at Falcon Dam.

• • •

Ira H-D Club

The Ira Home Demonstration Club met March 2 in the home of Mrs. Robert Erwin.

The meeting was called to order by Mrs. L. B. Taylor, president. Roll call was on "Memory from my school days", and answered by seven members: Mrs. Morris Ashley, Mrs. Erwin, Mrs. J. D. Hooker, Mrs. Floyd House, Mrs. Welden Wiggins, Mrs. Myron Crawford and Mrs. Taylor.

The thought for the day was "It's much easier to get the facts than explain mistakes."

The club discussed serving the banquet and assigned a job to each member. Mrs. Ashley had literature on school drop-outs, which will be read by members interested.

Refreshments of cookies, coffee and tea were served by the hostess.

Mrs. Roy Coston Hostess To Friday Club

HERMLEIGH (Spl.) — The Friday Club met at 2 o'clock in the home of Mrs. Roy Coston with 13 members present.

The group played 42 and refreshments were served by the hostess to Mmes. Ernest Brock, T. H. Fort, Haynes, D. Z. Hess, Mary Hilcher, D. R. Layman, Wynn Lee, Clyde Mason, T. E. Shellburne, M. U. Vernon, W. A. Voss and Pearl Watts.

The next meeting will be in the home of Mrs. Eula Farr.

Easter Comes On March 29th.

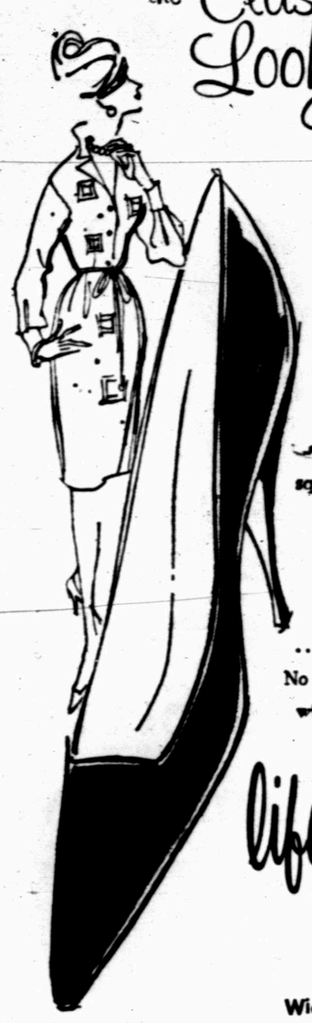

the Classic Look You Love

A slim heel, square throat and snip-square toe... a new look to the classic pump.

...We have your sizes. No wardrobe is complete without a basic pump.

life stride.

Widths AAAA To B
Sizes 4 To 10
10.95 to 12.95

Your choice of high, mid or low heel.

Thompson's Shoe Store
Southeast Corner Of Square

For Classified, Dial HI 3-5486

When You Think Of Savings... Think Of

PERRY'S 5-10-25c STORE

Look At These Red Hot Specials!

New Spring PIECE GOODS — Values To 49c Yd., Only ..... 27c Yd.

Home Permanents — Toni — Lilt — Bobbi — Prom — Reg. 2.00, Only 1.16

SHELF PAPER — Assorted Colors & Designs — Two Sizes 37c Value, Only 17c

Easter Specials!
EASTER BUNNIES — Reg. 1.00, Only ..... 88c; Reg. 1.98, Only ..... 1.66; Reg. 2.98, Only 2.44
EASTER GRASS — Reg. 15c ..... 11c; Reg. 29c 23c
EASTER CANDY EGGS — Reg. 39c 1 Lb. Pkg. 27c

All Made Up Easter Packages And Baskets At Discount Prices!

50 Ft. Plastic GARDEN HOSE — Reg. 1.29, Only 88c

All Brands TOOTH PASTE — 81c Size ... 26c; 53c Size ... 46c

BED PILLOWS — Kapok Filled Reg. 1.19, Only 66c

Sale On All ENVELOPES — 10c Pkg. ..... 8c; 19c Pkg. 16c

CLOSE-OUT! FALL WEAR — All 1.98 SHOES 99c

All Ladies Capri Pants & Slacks — Reduced To ..... ½ PRICE

Reg. 2.98 SKIRTS Only 1.44

Mens & Boys Shirts — Reg. 1.98 & 1.69 ..... 88c

Come In... See The Many Other Items We Have At Low, Low DISCOUNT PRICES!

AUTO INSURANCE From Old Line Companies!
We Can Fill All Your Insurance Needs
Hugh Boren & Son
INSURANCE AGENCY
N. W. Cor. Sq. Phone HI 3-3555

NEW WAY TO BE SUDDENLY SLIM

Are you a woman whose figure is on the good side but might look perfect? You'll be thrilled by the new easy way science has discovered for you to become Suddenly Slim. If you're more than 15 pounds overweight, then this idea is not for you. If your weight problem falls within this range, then you can realize a new, smoother figure today, without diet or exercise.

Suddenly Slim is an all-new kind of 4-oz. girdle constructed of science fibers. One startling innovation is the sheer nylon front panel. This is permanently stiffened by a science process and cannot give or sag. It's surrounded by a slimming action border. A featherstitched panel down each side of this girdle will contour your hips if they are a problem. The girdle itself is of a "wonder" Lycra spandex blend. It's a new power net consisting of nylon, acetate and spandex. It feels like nothing on but has such slimming strength, it gives your figure everything that's possible with a foundation.

"Suddenly Slim" is the peak achievement of the designer-genius, Olga.

Be "Suddenly Slim" today in either girdle or panty version. Featured at

Kroger's

A WHISPER of SPRING
For Easter, Confirmation...all Summer Long

Fresh as the first blooms of spring, a fabric blend of 34% Kodel® polyester fiber, 33% Nylon and 33% cotton, latticed with lace on the bouffant skirt, bow tied sleeves and matching babushka.

Spring colors: blue, pink, sea foam or white. Sizes 7 to 14.

12.98

a crisp fabric with KODEL

Cater Frock

Catering to Little Miss Amateur

TOT-2-TEEN
2617 Ave. S Ph. HI 3-6770

OUR SHIP COMES IN!

Hostilities Seem To Make LBJ's Claim Overstated

By JAMES MARLOW
Associated Press News Analyst

WASHINGTON (AP) — President Johnson either overstated the case when he spoke of how much Americans are beloved or the anti-American outbursts by other peoples since Jan. 1 were just lovers' tiffs.

The latest hostility to this country came Tuesday night in Greece. Mobs rioting over the Cyprus civil war burned Johnson in effigy in Athens and on the island of Rhodes mobs stoned American offices.

Greece, which has been receiving foreign aid from this country, is an American ally in the North Atlantic Treaty Organization. The United States helped save it from communism after the war.

Johnson, talking to a group of government employes here last Feb. 12, said: "Regardless of what you hear we are a much beloved people throughout the world. We are respected and we appreciate it."

He said this after a number of episodes in which Americans had already suffered embarrassments and worse, including death.

Last Jan. 9 in Panama, which has also received U.S. foreign aid, plus rental for the canal, Panamanians rioted against Americans in the Canal Zone.

The basic reason was resentment against U.S. control of the canal and zone. In the riotings and shootings 20 people were killed, including three Americans.

Panama wants a change in the 1903 treaty giving this country the right to control the canal indefinitely. It broke off diplomatic relations with the United States and there has been no settlement yet.

In Zanzibar, which only got its independence from Britain last Dec. 10 but where the Arab minority controlled the government, black Africans revolted Jan. 12 and set up their own leftist regime.

The Russians recognized their new government quickly but the United States delayed. The Africans responded by arresting and expelling two American diplomats until this country gave recognition Feb. 23.

Zanzibar is part of the British Commonwealth.

Also in February in Africa's Ghana the United States was accused, by President Kwame Nkrumah's government-controlled press and radio of being behind the latest alleged attempt to assassinate him.

A mob, steamed up by the dictatorial Nkrumah's politicians, demonstrated before the U.S. Embassy and ran down the American flag. The government deported four American professors.

The United States recalled its ambassador, William P. Mahoney Jr., for consultations. He said the anti-American demonstrations were the climax of feelings which had been building up for some time.

This country has a commitment of $147 million in long-term loans to help build the Volta River dam for Ghana and an aluminum smelter to be run by private American companies for the Ghana government.

Other economic aid from this government to Ghana runs into the millions.

In South Viet Nam, where the United States for eight years has pumped in billions of aid, economic and military, to help its fight against the North Vietnamese Communists, anti-Americanism took a vivid, bloody turn.

The Communists, infiltrating the capital of Saigon and using a deliberate campaign of terror by assassination, have wounded and killed Americans with bombs and bullets.

In Athens Tuesday night the rioters complained the United States is following a pro-Turkish line in attempts to settle the dispute on Cyprus where the Cypriots, Greeks and the outnumbered Turks have slaughtered one another.

Junior Editors Quiz on DINOSAURS

QUESTION: Why were the dinosaurs so big?

• • •

ANSWER: There were no men or houses in dinosaur days, but if there had been, a Braciosaurus (upper left) would have towered over a three-story building. Some dinosaurs were 80 feet long and might weigh 50 tons. All, however, were not big—some were about the size of a dog. The great bulk of the large ones probably resulted from the conditions under which they lived.

Part of the earth, say the scientists, was covered with shallow swamps in the days of the dinosaurs. The first dinosaurs had been small active flesh eaters. But certain kinds took to a diet of the water plants which were extremely abundant; they lost the sharp teeth of the flesh-eaters but increased in size because they could wade out into shallow water where the flesh eaters could not follow. There was so much to eat that they went on growing until they were the largest land animals which ever lived. On dry land, some of the flesh eaters grew very large because this gave them a better chance of killing others for food. It is generally agreed that the huge dinosaur Tyrannosaurus was the most fearsome creature which ever lived.

• • •

FOR YOU TO DO: It is most interesting to speculate on why the dinosaurs disappeared. Read what students of the past have written about them and work out your own theory.

3-4

(Gus Johns of San Pablo, California, wins today's grand prize of a 20 volume set of the World Book Encyclopedia for this question. Mail yours on a postcard to Junior Editors in care of this newspaper, and you may win a set too.)

Happiness Is Not A Full Goal

By HAL BOYLE

NEW YORK (AP)—"Happiness is not a worthy end," remarked Edward D. Stone, who has been haunted by beauty all his life.

"Everybody runs through emotional cycles, depending on his nature, which may range from suicidal despair to ecstatic exultancy."

To Stone, who has been acclaimed as America's greatest living architect, the best answer to the challenge of existence is the dedication that comes with creative work.

"I feel sorry for people who spend their lives doing nothing but buying eggs for three cents and selling them for five cents. They only do this to get money to buy more enjoyment for themselves and their families," Stone said.

"But creative work is absorbing in itself, and material gain is a byproduct, not the main end. The thrill of creation is the greatest of all."

Stone, a tall, courtly, broad-browed man of 62, started the study of architecture in his youth in Fayetteville, Ark., a town which he whimsically says has been described as "a hotbed of tranquility."

Since then the scope of his output has been tremendous and worldwide. It includes the famed U.S. Embassy in India; a $20-million hospital in Peru; hotels in Panama and Lebanon; museums, dormitories, libraries cultural centers, factories, pharmaceutical laboratories, civic buildings, banks, private homes and a monastery.

At present he and his staff of 200 assistants are planning or completing work on a dozen projects. Among them are several buildings at the New York World's Fair, including two religious pavilions, the Tulsa Civic Center, the Huntington Hartford Gallery of Modern Art here, and the proposed cultural center in Washington, D.C., honoring the late President John F. Kennedy.

Stone, a determined individualist, puts the stamp of his own personality on every building designed by his firm.

Here is how he views his art:

"Ugliness is sinful, because, like sin, ugliness reflects a grossness of mind and a poverty of spirit, a robot-like materialism that implies a denial of a bridge to the angels, a glimpse of perfection.

"Great art is the result of peace, prosperity and leisure. We have all these things, but our country hasn't yet reached the philosophical point where we want to leave a heritage of loveliness to future times.

"A hero of mine, Frank Lloyd Wright, used to say, 'Love your work, love your wife, love the truth.' To this I would only add, 'Love God—that's all there is to life.' "

CROSSWORD PUZZLE

ACROSS
1. Candlenut tree
4. Mature
7. Object of worship
11. Barrel stave
12. Negative vote
13. Gaming cubes
14. Foreword
16. Graphite
17. Vogue; slang
18. Near
19. Snow crystal
21. For this reason
22. Palm fiber
25. True to fact
27. Philippine oil tree
28. Burden
29. Revolved
31. Jewel
32. Buddha
33. Elephant tusk
34. Hindu unknown god
35. Needy
36. Viscous substance
39. Lemon yellow
42. General's assistant
43. Individual
44. Up-to-date
45. Fall
46. Strife
47. Command to a horse

DOWN
1. Eng. bullfinch
2. Impair
3. Garden flower
4. Wild ass
5. Trimming
6. Stain
7. Slothfully
8. Expire
9. Edible tuber
10. Conducted
15. Shams
18. Buddhist monk
19. Beat
20. Mark
21. Sneaky
22. Teaching privately
23. Copycat
24. Cultured woman
26. Time gone by
27. Taste
30. Reveler
32. Note of the scale
34. Retain
35. Cone of silver
36. Lacuna
37. Gypsy pocketbook
38. Salad green
39. Immediate
40. Born
41. Female sheep

SOLUTION OF YESTERDAY'S PUZZLE

	F	U	S	E	D		F	I	S	C	
A	R	L	I	N	E		O	C	H	E	R
B	O	T	T	O	M		A	E	R	I	E
E	L	I		S	I	A	M		U	L	A
T	I	M	E		T	R	I	G	G	E	R
S	C	A	L	P		A	N	N			
			I	R	A		G	A	T	A	S
H	I	M	S	E	L	F		T	O	R	T
U	R	O		S	L	A	B		R	I	O
L	O	T	U	S		C	O	U	P	O	N
A	N	E	L	E		T	O	R	O	S	E
	S	T	U	D		S	T	E	R	E	

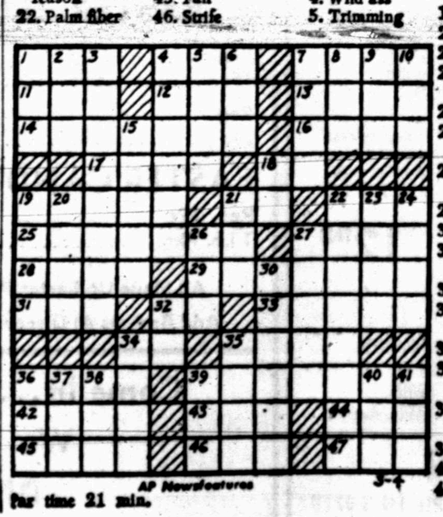

AP Newsfeatures

Par time 21 min.

3-4

JOE PALOOKA

DIXIE DUGAN

REX MORGAN

KERRY DRAKE

MARY WORTH

OPINION-WISE

GRANDMA

DENNIS THE MENACE

"LOOKS LIKE WE'RE OUT O' PEANUT BUTTER, JOEY!"

FERDINAND

Bradds Tops All-America Cage Voting

By TED MEIER
Associated Press Sports Writer

NEW YORK (AP) — Gary Bradds of Ohio State, Cotton Nash of Kentucky, Walt Hazzard of UCLA, Bill Bradley of Princeton and Dave Stallworth of Wichita were named today as the 1964 All-America college basketball team by The Associated Press.

Despite an abundance of good players that made picking difficult in this Olympic year, these five from the Big Ten, Southeastern Conference, Big Six, Ivy League and Missouri Valley easily led in the voting by 371 sports writers and broadcasters.

On the basis of five points for a first-team vote and two points for a second-team vote, Bradds collected a total of 1,199 points. He was named on the first team by 215 voters. Nash was runner-up with 207 firsts and 1,159 total points. Then came Hazzard with 195 firsts and 1,087. All are seniors.

Bradley and Stallworth, both juniors, polled 783 and 765, respectively, and each got 123 firsts.

Jeff Mullins of Duke, Cazzie Russell of Michigan, Fred Hetzel of Davidson, Mel Counts of Oregon State and Ron Bonham of Cincinnati were named as the second team.

Howard Komives of Bowling Green, Paul Silas of Creighton, Bill Buntin of Michigan, Barry Kramer of NYU and Jim Barnes of Texas Western formed the third team.

Bonham and Kramer made the 1963 All-America as juniors, along with Bradds, but failed to repeat. The Ohio State star similarly got off to a poor season, but went on a scoring splurge that put him back in the running and also sparked the Buckeyes into contention for the Big Ten crown.

Nash, after an off-season as a junior, reverted to the fine form he showed as a sophomore and led Kentucky to the Southeastern Conference title. Hazzard's speed and floor generalship helped put unbeaten UCLA at the top of The Associated Press rankings as well as the Big Six conference.

Bradley shattered virtually all of the Ivy League scoring records at Princeton, while Stallworth paced Wichita's drive for the Missouri Valley crown.

FIRST TEAM

Gary Bradds, Ohio State, 6-foot-8, senior, Jamestown, Ohio. Cotton Nash, Kentucky, 6-5 senior, Leominster, Mass. Walt Hazzard, UCLA, 6-2, senior, Philadelphia. Bill Bradley, Princeton, 6-5, junior, Crystal City, Mo. Dave Stallworth, Wichita, 6-7, junior, Dallas.

SECOND TEAM

Jeff Mullins, Duke, 6-4, senior, Lexington, Ky. Cazzie Russell, Michigan, 6-5½, sophomore, Chicago. Fred Hetzel, Davidson, 6-9, junior, Washington, D.C. Mel Counts, Oregon State, 7-0, senior, Coos Bay, Ore. Ron Bonham, Cincinnati, 6-5, senior, Muncie, Ind.

THIRD TEAM

Howard Komives, Bowling Green, 6-1, senior, Toledo, Ohio. Paul Silas, Creighton, 6-7, senior, Oakland, Calif. Bill Buntin, Michigan, 6-7, junior, Detroit. Barry Kramer, NYU, 6-4, senior, Schenectady, N. Y. Jim Barnes, Texas Western, 6-8, senior, Tuckerman, Ariz.

Those receiving honorable mention included:

Bud Koper, Oklahoma City, Bennie Lenox, Texas A&M Ira Harge, New Mexico, Billy Foster, Drake, John Savage, North Texas.

SCORES

Providence 85, Utah State 75
Rider 66, NYU 63
Duquesne 98, St. Francis, Pa. 77
Georgia 85, Florida State 70
Chicago Loyola 103, Ohio U. 87
Missouri 74, Iowa State 60
Texas A&M 70, TCU 66 (2 ot)
Texas Tech 77, Rice 70
Texas 80, Arkansas 67
SMU 95, Baylor 76
San Francisco 60, Santa Clara 47

CASEY THE LINGUIST—Manager Casey Stengel of the New York Mets delights Duke Snider with his interpretation of the Mexican identification form required by the team for their visit to Mexico City. The Mets meet a Mexican team in three exhibition games. (AP Wirephoto)

Track Marks Always Ripe For A Tumble

As track season comes on the scene each year one of the thoughts that occurs to tracksters and fans alike is the possibility of breaking records. There are various types of records that might be broken each year. Each meet that a team enters has a record for every event, so a member of the track team has several opportunities to set new records in his specialty.

Some of the most important records to a member of the Snyder Tiger track team are the individual school records; that is, those records set by Snyder students in official competition down through the years.

The records are constantly changing. Although it would seem that eventually a point would be reached when the best times and distances possible such is not the case. New school records are set every year.

The two oldest Snyder High School records on the books are those in the 120-yard high hurdles and the high jump. Rex Wilson set the current high hurdles record in the state meet in 1958 when he was timed in 14.1 seconds. Bill Dubose set the existing high jump record of 6'1" the same year in a meet at Big Spring.

Four local school records were set last year. Mike Mayo ran the half-mile in two minutes flat, breaking a ten year-old record of 2:00.7 et by Keith Pitner in the state meet in 1953.

Three records set in 1961 were broken last year. J. B. Murphy ran the mile in 4:46.0 at Kermit, slightly better than the 4:46.3 mile run by Louis Herndon in the 1961 regional meet. Gail Read's 18.5 second low hurdles scamper at regional lowered the 18.7 time set by Jesse Crawford, and Darrell Aldridge's 12'6" pole vault bettered by two inches the record set by Bobby Brown.

New records will not be set in all events this year. That would be too much for any team or individual to hope for. However, if custom is repeated some new records will be set. There are several possibilities.

J. B. Murphy might have a crack at a couple of them. Before the season is over he will probably have run both the mile and half-mile. He holds the current mile record and would hope to be able to better it. He might also have a chance at the 880-yard record. He ran it in two minutes and six seconds at Ft. Stockton last week, which is good for this early in the track season.

Craig Stokes will be shooting for a pair of new records also. His two specialties are the discus and the broad jump. He will have a way to go to break the existing records, but he is strong and has shown some improvement.

Harley Bynum has a real challenge facing him in the high hurdles. However, he has already proven himself to some degree by racing over them in 14.8 seconds at Ft. Stockton. If he continues to improve, who knows how well he might do.

Another possible record-breaker is Phillip Floyd in the high jump. He has gone over 5'10" twice this year, in a triangular meet at Big Spring and at Ft. Stockton. He will be shooting for the record before the season ends.

The next opportunity these boys will have to show what they can do will be in Snyder's Canyon Reef Relays this Saturday. Although some of them may have to miss the meet for various reasons, those that are there will be trying their utmost to do their best.

SNYDER HIGH SCHOOL TRACK AND FIELD RECORDS

100 yd. dash	Jimmy Maroney	9.6	District Snyder	1960
	Jesse Crawford	9.6	State	1961
220 yd. dash	John Weaver	21.5	District Sweetwater	1961
440 yd. dash	John Weaver	49.6	Odessa	1961
880 yd. run	Mike Mayo	2:00.0	Odessa	1963
Mile Run	J. B. Murphy	4:46.0	Kermit	1963
120 yd. H. H.	Rex Wilson	14.1	State	1958
180 yd. L. H.	Gail Read	18.5	Odessa	1963
440 yd. Relay	Bax Callaway Mike Morris John Weaver Jesse Crawford	42.1	State	1961
880 yd. Relay	Jimmy Maroney R. Maham Jesse Crawford S. Woolever	130.4	Hobbs, N. M.	1959
Mile Relay	B. Fleming R. Maroney M. Bolger John Weaver	323.2	Region	1961
High Jump	Billy Dubose	6'1"	Big Spring	1958
Broad Jump	Bobby Brown	22'2"	State	1961
Pole Vault	Darrell Aldridge	12'6"	Region (Odessa)	1963
Shot Put	Bill Weaver	53'8⅜"	District Snyder	1962
Discus	Ronnie Giles	149'6"	San Angelo	1959

Basketball Not Same Game As When Aggies Won In '23

By TED MEIER
Associated Press Sports Writer

They still had the center jump after each basket in college basketball when Texas A&M last won the undisputed championship of the Southwest Conference.

The Aggies sewed up the SWC title for the first time in 41 years with a 70-66 double overtime victory over Texas Christian Tuesday night and earned an automatic bid to the NCAA tourney for the national collegiate championship.

It was a fitting climax to Shelby Metcalf's first year as Aggie head coach and he hopes for an easier time against Texas Western next Monday at Dallas in the NCAA competition.

The Aggies' victory overshadowed little Rider College's upset 66-63 triumph over the unpredictable NYU Violets and San Francisco's 60-47 defeat of Santa Clara for the Dons' 16th straight success.

In games involving teams in The Associated Press Top Ten Villanova, No. 7, walloped Seton Hall 109-73 and Chicago Loyola, No. 9 trampled Ohio University 103-87.

Texas Tech beat Rice 77-70 to take second place in the SWC while Providence beat Utah State 85-75, Georgia defeated Florida State 85-70 and Missouri whipped Iowa State 74-60 in other games.

Six free throws in the second overtime gave the Texas Aggies their victory over TCU at Fort Worth. The regulation game ended 62-62 and neither team scored in the first extra period.

The NCAA tournament picture now is as follows:

Eastern regionals at Philadelphia Monday: Temple vs. Connecticut or Rhode Island. Villanova vs. Providence. Virginia Military vs. Princeton, Penn or Yale. Duke drew first round bye.

Mideast regional at Evanston, Ill. Tuesday: Louisville vs. Ohio Univ or Miami of Ohio. Chicago Loyola vs. Murray, Ky. Kentucky and Michigan or Ohio State drew first round byes.

Midwest Regional at Dallas Monday: Oklahoma City vs. Creighton. Texas Western vs. Texas A&M. Kansas State and Wichita or Drake drew first round byes.

Far West regional at Eugene, Ore. Tuesday: Utah State vs. Arizona State or New Mexico. Oregon State vs. Seattle. UCLA and San Francisco drew first round byes.

Davidson's request to compete in the NIT at New York, starting March 12, was turned down by the Southern Conference, leaving four berths open in the 12-team field. Already entered are DePaul, Pitt, NYU, Duquesne, St. Bonaventure, Miami, Fla. Army and St. Joseph's, Pa.

Tigers Clip Lubbock, 5-1

LUBBOCK — J. N. Wall handcuffed the Lubbock Westerners with a 5-hitter and was backed up by a 10-hit attack, including two safeties himself, to give the Snyder Tigers a 5-1 victory in the season's first baseball game Tuesday afternoon.

The two teams lifted the lid off the new season in the teeth of a chilling norther at Lubbock's Lowery Field.

The Tigers won the game in the first frame, scoring four runs before the Westerners could retire the side.

Mack Galyean got things started early when he led off the game with a two-bagger. Rob Hall singled to score Galyean. Drew Bullard forced Hall but Bullard got life on the fielder's choice to set the stage for the biggest blow of the day. Leslie Brown belted a triple to score Bullard and then Brown came home when Wall followed him with a double. Wall came on across the place on a passed ball, and for all practical purposes, that was the ball game.

Wall, who went the distance on the mound for the Tigers, struck out 12 Lubbock batters. He gave up his only run in the fifth when Nathan Lindley and Eddie Stiles hit back-to-back doubles. However, the Tigers already had added another tally in the top of the fifth before the Lubbock team dented the dish. Hall scored the fifth Tiger run after reaching base on a single, his third hit of the afternoon.

The Tigers played errorless ball in the field.

Next action for the Tigers will come Friday afternoon on their home diamond. They will entertain the Lubbock Monterey Plainsmen in a game beginning at 4 p.m.

The Lubbock High Westerners will play in Snyder next Tuesday afternoon.

SNYDER	AB	R	H
Mack Galyean, lf	4	1	1
Rob Hall, 1b	3	1	3
Drew Bullard, 2b	3	1	1
Leslie Brown, cf	4	1	1
J. N. Wall, p	3	1	2
Robert Foree	0	0	0
Martin Benitez, ss	2	0	0
Jim Marcum, 3b	3	0	1
Bobby Kay, c	1	0	1
Kenny Gay, c	2	0	0
Ray Kizer, rf	1	0	0
David Holt, rf	2	0	0
Totals	28	5	10

LUBBOCK	AB	R	H
DeShirlea, rf	4	0	0
Lindley, rf	1	1	1
Stiles, 2b	2	0	2
Milburn, 1b	3	0	1
Strawn, c	3	0	1
Farmer, cf	2	0	0
Barrett, ss	3	0	0
Tilson, lf	3	0	0
Holt, 3b	2	0	0
Witt, p	2	0	0
Totals	24	1	5

SNYDER 400 010 0—5
LUBBOCK 000 010 0—1
2BH — Galyean, Wall, Lindley, Stiles (2).
3BH — Brown.

Texas, Navy Get Payoff For Bowl

DALLAS (AP) — Texas and Navy each will receive a check for $203,688.90 as a reward for playing in the Cotton Bowl—a record for Jan. 1 post-season football game here.

It makes the Cotton Bowl the second highest paying game in the nation. Only the Rose Bowl hands out a larger amount.

Howard Grubbs, secretary-treasurer of the Cotton Bowl Athletic Association, made the announcement when all proceeds of the Jan. 1 game had been checked.

Texas, under Southwest Conference rules, retains $60,000 of the money, plus travel allowance, and shares the remainder equally with the other conference members. Navy pays a small percentage of its check to the Eastern Conference.

This figure is by far the largest in the game's history and the increase came primarily from a new five-year television contract with CBS. The previous record pay check was $177,403.19 for the 1959 game between Texas Christian and Air Force Academy.

In addition to paying more than ever, the 1964 game, which Texas won 28-6, was the most "watched" in Cotton Bowl history, Grubbs said.

"Television ratings made available to the Cotton Bowl revealed that the game was viewed by an estimated 50 million people," Grubbs declared.

He added that only the Sunday World Series game and the Rose Bowl game had higher ratings and neither of those had direct competition with another sports event, while the Cotton Bowl conflicted with both the Sugar and Orange Bowl telecasts.

McAdoo Ace All-State Second Time

HOUSTON (AP)—Larry Morris, a 6-0 McAdoo senior, was the only repeater named to the 1964 Class B all-state high school basketball team announced today by the Texas Sportswriters Association.

Morris, who averages 20.5 points a game, was a unanimous selection on the first team which included six boys because of a tie. Morris and teammate John Powers, a second team selection, were the only players picked off the defending state championship club.

Others on the first team are 6-4½ junior Jimmy Moore of Frankston, 6-3 Alan Miller of Kyle, 6-2 Lonnie Richardson of Allison, 6-2 Lyndon Jakubik of Snook and Eddie Trice of Hawley. Richardson and Jakubik tied for the third inside position. Miller moved up from the second team in 1963.

The second team is made up of Powers, 6-2 McAdoo senior; Edward Celestine, 6-2 Big Sandy senior; Gary Mullen, 6-3 Florence senior; Dennis Spencer, 6-0 Maud junior and Jim Kruger, 6-[illegible] Hutton senior.

On the third team are Jack Johnson, 6-7 Quitaque senior; Gary Warren, 5-11 Whitehouse senior; Bill Kilgore, 6-1 Barbers Hill senior; Jim Saul, 5-9 Quitaque senior and Travis Bickman, 5-8 Deweyville junior.

Trent Nips Ira, 75-55

MERKEL — Despite a 27-point scoring spree by Pat Jones, the Ira girls basketball team lost its bi-district match here Tuesday night to Trent, 75-55.

Carolyn Clark was second high scorer for Ira with 21 points.

Meanwhile, both Diana Lewis and Delores Barnes scored 27 points for Trent and Barbara McAninch had 25.

By winning, the Trent team gained a spot in the regional tournament to be played at Big Spring.

Laredo Entry List Grows

LAREDO (AP) — The number of entries in the Border Olympics Track and Field Meet here this weekend has risen to 1,018, with 1,050 expected by opening competition Friday.

The Border Olympics Golf tournament, held in conjunction with the meet, is expected to draw 150 contestants.

Among new entries in the track and field spectacular are Mexico Poly of Mexico City.

Latest high school entries include Solomon Cole of Corpus Christi, Edison of San Antonio, Jefferson of San Antonio, Westbury of Houston, San Augustine of Laredo and Pharr-San Juan-Alamo.

Twenty-nine contestants were present for shoot No. 2 "Shooters Choice" 200 yards at the Canyon Gun Club Range Sunday. A number of out-of-town shooters were present for the shoot. There were 2 shooters from Big Spring and 6 shooters from Fluvanna.

H. B. Reagan from Big Spring was top shooter with a score of 100 and 8 xs. Second and third places stayed at home. Gene Bowlin took 2nd place with 100 and 5 xs and Mickey Sterling with 100 and 4 xs took 3rd place both of Snyder.

Jim Wilson received the "Crying Towel" for the day with a score of 0.

SPECIAL BUYS AT ROE'S

Sealy Sleeper SOFAS As Low As $179
Danish Modern SOFAS As Low As $67.50
Danish Modern CHAIRS ..... $28.50 up
A Large Assortment Of Pictures & PLAQUES ... 20% OFF
Sealy Mattress & Box Springs $64.95 set
One Group Of Table Lamps 50% Off
Okeefe & Merritt 30" Gas Range With Trade $139.95
G. E., 11.8 Cu. Ft. REFRIGERATOR $175
G. E., 12 Lb. Capacity 2 Heat DRYER $115
Used Philco Chest Type FREEZER $85
Used Sofas from $10.00 up
Long Trade In Allowance On ZENITH TV'S

Highland Shopping Center
Phone HI 3-3402
Roe's FURNITURE & APPLIANCES

for all your Printing Needs

Feather Printing Co.
2107 25th. Phone HI 3-6331

SAVE! SAVE! up to 50% on new TIRE COSTS
RETREADS with exclusive GOODYEAR TREAD DESIGN
• Snow Treads!
• Regular Treads!

GOODYEAR
East Side Of Square Phone HI 3-9341

WANT ADS

Political Announcement

The Snyder Daily News is authorized to announce the following candidates for office, election to be subject to action of the Democratic Primary:

For Congressman, 17th. District:
OMAR BURLESON
MAX CARRIKER

For State Representative — 85th. District
RENAL B. ROSSON

For District Judge:
STERLING WILLIAMS

For District Attorney:
WAYLAND G. HOLT

For Sheriff:
BILL LOVE
E. E. (BUDDY) NORRIS
CLARENCE MINTON
EARL ABERCROMBIE
KEITH COLLIER
HENRY CAMP
C. E. (SHOT) ALLEN
PRENTICE SMITH

For County Attorney:
GEORGE R. KILLAM, JR.

For Tax-Assessor-Collector:
GERAL GREENE
CLARENCE WADE
DON ADAMS
J. C. STIRLING

For Commissioner, Prect. No. 1:
W. M. (MARION) DABBS
RAYMOND LLOYD
EARL STRAWN

For Commissioner, Prect. No. 3:
THAYNE MEBANE
LEE DAN STONE
S. S. "SI" STEINBERG

CLASSIFIED ADVERTISING RATES & SCHEDULE

Deadline 4:30 p.m. Monday through Friday, prior to day of publication.
Deadline Sunday, 4:30 p.m. Friday.

15 WORD MINIMUM

1 day per word	6c
2 days per word	11c
3 days per word	15c
4 days per word	18c
5 days per word	20c
6th day	22c
Legals, per word	6c
Card of Thanks, per word	6c

Each additional day 2c per word. These rates for consecutive insertions only. All ads are cash, unless customer has an established credit account with The Snyder Daily News. No refund will be made on an ad after appearing in paper. The Publisher is not responsible for copy omissions, typographical errors or any unintentional error that may occur further than to correct it in the next issue after it is brought to his attention.

ERRORS

The Daily News can not be responsible for more than one incorrect insertion. Claims cannot be considered unless made within three days from date of publication. No allowance can be made when errors do not materially affect the value of the advertisement. All out of town orders must be accompanied by cash, check or money order.

BUSINESS SERVICE

BUTANE

CALL SCURRY Butane Company HI 3-3721 for prompt gas delivery. Sales and domestic and commercial appliances.

ANNOUNCEMENTS A

SPECIAL NOTICES A-2

ALL BILLS made by J. C. Mullen Transport Co. and Gene Dold Trucking and charged to C. H. C., Inc. must be submitted by March 10, 1964 for payment. C. H. C., Inc., Box 995, Snyder, Texas.

LOST AND FOUND A-4

LOST: TOY white French Poodle with blue velvet rhinestone collar. Name Tippie. Reward offered. Call HI 3-9604.

PERSONAL A-5

WIG SELL-OUT!

1—beautiful silver blond, handmade, reg. $400.00 for $175.00. 1—light brown handmade wig, reg. $400.00 for $175.00. 1—dark brown, pure human hair $75.00.

JESSIE'S BEAUTY COLLEGE
2207 Ave. S
Phone HI 3-9377

AUTOS FOR SALE B-1

CLEAN 1956 Oldsmobile, factory air, white tires. $325.00. Call HI 3-6502 or

FOR SALE: By owner, 1963 Rambler Classic 770, air conditioned, radio and heater, bucket seats, stick shift in floor with overdrive. Call HI 3-9874 after 6 p.m.

AUTOS FOR SALE B-1

FOR SALE or trade, 1963 GMC ½ ton pickup. Loaded. 1959 Oldsmobile 88, 4 door. Loaded. 3102 Ave. A.

1963 MERCURY Monterey, loaded, 10,000 miles. Sale or trade for older car, or pickup. 3715 Ave. U.

AUTOMOBILES B

AUTO SERVICE B-5

For Your
INSPECTION STICKERS
See
DUSTY MOORE
Moore & Son Garage
2501 Ave. F HI 3-3101

AUTO RADIATORS B-11

FRANK D. STEPHENSON
"THE RADIATOR MAN"
CLEANING — REPAIRING
NEW — REBUILT
SNYDER RADIATOR SERVICE
1105 Ave. T Dial HI 3-4131

CHILD CARE H-3

BUSINESS OPP. C

FOR LEASE

Modern Fina Service Station. 3500 Big Spring Hwy. Wash and Lube bay. Product margin equal to or better than most companies. Major pieces of equipment furnished for small monthly fee. All Fina products consigned. Call HI 3-9130 for more information.

BUSINESS SERVICES D

ACCOUNTS-AL'D. D-1

COMPLETE BOOKKEEPING and income tax service. Ruby Banks, 2809 Ave. S. HI 3-3354.

INCOME TAX Service. Ordon Benbenek at Ordon's Shoe Service, across from Palace Theatre. Trained La Salle School of Accounting.

HOME CLEANERS D-8

MODERN CARPET SPECIAL
February Only
All carpets cleaned except cotton at 6c sq. ft. Cotton 8c sq. ft. Free estimates. Moth proofing with cleaning. Day phone HI 3-7553, after 5, HI 3-9627.

LACY'S CARPET and furniture cleaning and pest control service. Ph. HI 3-9046. Snyder, Texas.

PAINTING-PAPER D-11

S. B. RASCOE
Contractor
House painting, interior, exterior
Also Sheetrock Finishing.
Insured
References Furnished
2700 Ave. M HI 3-3479

MISCELLANEOUS D-26

SEPTIC TANKS
Cleaned - Repaired - Installed
Dig Drain Lines, Ditches, Cellars.
FULLY INSURED
Ph. HI 3-9045

EMPLOYMENT E

HELP WANTED FEMALE E-2

WANTED FOR telephone survey. Ladies with pleasant voice. Guaranteed salary. Apply Room 14, 10 a.m. to 6 p.m. Canyon Motel, Mr. Allen.

NEED MONEY? . . . Earn it as thousands of women do. Represent AVON COSMETICS. Write Box 1629, San Angelo, Texas.

LADY TO help in egg grading room. No phone calls please. Apply in person McBeth Egg Farm.

Position Wanted Female E-6

WOULD LIKE to keep set of books in my home. Experienced with references. Phone HI 3-5308 or HI 3-9532.

INSTRUCTION F

HIGH SCHOOL AT HOME in spare time. Prepare for college or better job. Progress rapidly. Small payments. Accredited membership NHSC. Endorsed by educators. Nationally known. Our 65th year. Free bulletin. American School, Dept. SD, Box 4245, Odessa, Texas.

WOMAN'S COLUMN H

BEAUTY SHOP H-2

Can You Imagine?
PERMANENTS
$4.95
Unconditionally Guaranteed
Or Your Money Back!
JESSIE'S BEAUTY COLLEGE
2207 Ave. S Phone HI 3-9377

CHILD CARE H-3

Care for your children day or night. Free transportation. Mrs. Beavers. 501 25th St. Phone HI 3-3935.

MOTHER GOOSE NURSERY AND PLAYHOUSE
Child care by hour, day or week.
Twenty four hour service
Also
Special "Playtime" Session
Three hours each morning
1809-39th. St.
Telephone HI 3-4878

SEWING H-6

SEWING WANTED: Dressmaking, draperies, men's, women's alteration, children's, infants clothes. Flora Kirkpatrick, 2300 W. 32nd St.

WOMAN'S COLUMN H

SEWING H-6

IRONING WANTED $1.50 per dozen. 3109 Ave. C. HI 3-9859.

HAVE YOU tried Edith Rehberg Cosmetics? Manufactured by Nutrilite Corp. For free facial, no obligation, call HI 3-4755.

MISCELLANEOUS H-7

NEW!
Family Pack NUTRILITE FOOD SUPPLEMENT for four persons that everyone can afford!
Call HI 3-4755

ELECTROLUX
Sales, Service & Supplies
DON ADAMS
1008-27th. St.
Phone HI 3-3747
Free Demonstration

FARM AND RANCH EXCHANGE J

LIVESTOCK J-3

FOR SALE: 3 Sows, 1 Boar, 15 Pigs, 1 Shoat. Phone HI 3-5669.

POULTRY J-5

CONCERNED

A termite with bad teeth walked into a tavern and said, "Is the bar-tender here?"
That reminds me if your teeth are bad or good my fowls are young and tender, don't wait until they get too old.

JEPTHA LANDRUM, JR.
LITTLE BEAVERS COMMUNITY CENTER
Lamesa Highway
Fluvanna, Texas

MERCHANDISE K

BUILDING MATERIAL K-1

Pay Cash Save!

• FELT 15 Lb.	1.95
• DOORS, 2.8 x 6.8 . . . 1⅜" . . . ½" glass	8.69
• 2 x 4 — 2 x 6, West Coast Fir	6.95
• WALLBOARD Gypsum-4x8 — ⅜ In.	1.29
• AD PLYWOOD 4x8 — ¼ In.	2.95

VEAZEY
CASH LUMBER
Lamesa Hwy. HI 3-6612

DOGS, PETS, ETC. K-3

FOR SALE AKC registered African Barkless (Basenji) pups. Well marked. Reasonably priced. Call HI 3-3657 after 4 p.m.

MAXIE'S POODLE SALON
Studs: White minature, black toy. Excellent pedigrees. Write 1301 South Jackson, Odessa. Silver toy puppies in April.

HOUSEHOLD GOODS K-4

ANTIQUE BED and dresser. Call HI 3-6433.

Overstocked!
NEW
TV'S as low as $99.95
WASHERS as low as $158.88
STEREOS as low as $139.95
GOODYEAR
East Side Of Square HI 3-9341

G. E. WASHER and dryer, like new, both for $200.00. One small upright piano, in excellent condition, $300.00. Jessie's Beauty College, 2207 Ave. S. Phone HI 3-9377.

We Have
MOVED
From 2208 25th. St.
To 1010 25th. St.
Next Door West Of Travelodge
We Cordially Invite You To Visit Us At Our New Location!
Custom Carpets
1010 25th. HI 3-9511

MUSICAL INSTRUMENTS K-5

PIANO FOR SALE: Call HI 3-4776.

RESPONSIBLE PARTY

Interested in assuming payments on a nice piano or organ, write or call Dale White, 1903 Gregg St. Ph. AM 3-4037, Big Spring, Tex.

MISCELLANEOUS K-11

THE EXCHANGE
McKinley Plumbing Co. has a complete line of plumbing fixtures. 3-5383.
Lashaway Trailer Sales; 3-4994 has a coin bid board.
C. W. Howell 3-4452; has fresh whole hog sausage.
Billy J. Voss; 3-5580; has registered mares and colts for sale.
Thompson's is your family shoe store.
Warren Fargeson of Hermleigh has a safe for sale.
FORREST W. BEAVERS
Realtor, Insurance & Loans
103 Brownfield Bldg.
Phone HI 3-9472

MERCHANDISE K

MISCELLANEOUS K-11

SEE Mrs. Bunker Hill for Childcraft and World Book Encyclopedia. Ph. HI 3-5536. 214-35th. St.

SPECIAL REWIND electric motor, 30 per cent off. Have jet pumps and jet pump motors for sale from 1-3 to 1½. 1724 rpm motors for sale. 309 24th St. HI 3-6625.

For easy quick carpet cleaning rent Electric Shampooer, only $1 per day with purchase of Blue Lustre. Barrow Furniture.

EXTRA PARTS for Ford tractor, Johnson grass plow and good wagon for hauling feed. Invalid walking chair, pressure cooker. Call HI 3-7750.

WANTED TO BUY K-14

WOULD LIKE to buy good used training wheel bike or small bike. HI 3-5308.

TRAILER HOUSES K-16

18 Ft. Travel Trailer
20 Ft. Travel Trailer
These are both completely self-contained 1963 models and we want to move them this week.
LASHAWAY TRAILER SALES

RENTALS L

FURNISHED APTS. L-3

EFFICIENCY APARTMENTS—Bedroom—Bills paid. Prefer night sleepers. Come look. Phone HI 3-9862.

TWO ROOM and three-room furnished apartments. Also two bedroom apartments with or without T.V. Jack & Jack Realty. HI 3-3452 or HI 3-3566.

FOR RENT: Two bedroom apartment wall to wall carpeting, modern furniture panel ray heating, large closets, garage for car. HI 3-5362 or HI 3-4297.

NICE BIG roomy apartment. Big closet. One block south of Furr's. Apply 1608 27th St.

FURNISHED VERY nice three room duplex apartment and garage. HI 3-5316.

FURNISHED HOUSES L-5

FOUR ROOM furnished house, 2 bedrooms. TV cable available. 2407 26th St. HI 3-5672.

THREE ROOM FURNISHED house. Reasonable rent. Inquire 3741 Sunset or call HI 3-6416.

DARLING-SMALL furnished house. One or two people. Very reasonable. HI 3-4394.

FURNISHED HOUSE for rent. 2507 Ave. I. Call after 5 p.m. HI 3-5385.

UNFURNISHED HOUSES L-6

NICE SMALL two bedroom home for rent or sale on rental basis. Call HI 3-5954 after 4 p.m.

THREE BEDROOM house for rent. Call HI 3-3730 after 5 p.m.

TWO BEDROOM house. Corner lot. 201 34th St. $65 per month. Call HI 3-6246.

THREE BEDROOM house with small storage house. 207 36th St. Inquire 209 36th St. HI 3-3440. $65.00 per month.

3105-40th., 2 bedroom, plumbed, fenced, TV cable, furnace, garage. HI 3-6323.

FOR RENT: Two bedroom unfurnished house. Fenced back yard. 319 34th St. HI 3-3323.

THREE BEDROOM house for rent SW part of town, carpeted and fenced. HI 3-4775.

UNFURNISHED HOUSE, two bedroom, 112 Chestnut, $25.00 per month. Call HI 3-4649.

FOR RENT: House at 811 27th. $30 per month. One month free for painting inside. Call HI 3-9429.

MISC. FOR RENT L-7

FOR RENT
Two-bedroom
Unfurnished Apartments
Redecorated
Three-bedroom
Unfurnished Houses
Redecorated
CALL
EDDIE McDONALD
HI 3-6662 Or HI 3-3452
Or Come To
1918 Coleman — Apt. 1
Or 611 East Highway

REAL ESTATE M

BUSINESS PROPERTY M-1

WHY PAY RENT
Own your own home, extra large two bedroom home, completely redecorated with no down payment.
WE NEED LISTINGS
In Walking distance of Shopping Center, Southwest.
TO BUILD OR BUY
SEE
PINNELL REALTY COMPANY
HI 3-3524 HI 3-4788

HOUSE FOR SALE M-2

1 FINEST QUALITY HOME 3000 sq. ft. useable floor space, a combination of Traditional & Contemporary ideas. Adapted to Modern Living; kitchen with all the built-ins is the homemakers delight, plus laundry room; 3 huge bedrooms; 3½ baths plus powder room; lovely fireplace in living room; beautiful carpet and drapes; fiber glass covers patio with telephone, stereo, etc. We have an exclusive listing. Let us show you this by appointment. It must be seen to be appreciated.

2. East Side Brick, 3 bdrms., 2 bths., large kitchen. Clean like new, $11,900. No down pmt., just small closing cost. Credit must be good.

3. We have several 2 bdrm. homes. No down payment. $100. closing cost.

JACK & JACK REALTY
611 East Hwy. Ph. HI 3-3452
After 6 O'Clock Ph. HI 3-3566

REAL ESTATE M

HOUSE FOR SALE M-2

By A Home Of Quality

If you have a G. I. eligibility left you can buy this 3 B/R, near schools, Central heating, ceramic bath. Lots of extras. 100% loan to some Veteran, no closing cost.

Enjoy living, 3 B/R, good location, furniture included. Very clean, lots of improvements. Some carpet, fenced back-yard, cellar. Small down payment, Mo. $70.00.

Super Deluxe, New, 3 B/R, den, 1800 sq. ft. All brick, ideal location. All the extras. 2 baths, fireplace, oven range, disposal, dishwasher, seperate utility, fully carpeted and draped. Double garage with storage, closets galore. $20,000.00.

We think these houses are a little special 2 & 3 B/R, in all parts of town. No down payment, Credit must be good.

"Equities For Sale"
SCOTT & SCOTT REALTY CO.
1907 40th. St.
Dial HI 3-6306 Night HI 3-3158

Buying? Selling?
Good 3 bedroom; 1½ bath. Owner will pay all closing costs. Good location.
3 bedroom, will trade for your house on west side. $24,000.00.
5 sections in adjoining county. Good improvements.
320 acres SE Scurry Co. $125 per acre. Lease rights. 120 acres royalty. 33 acres cotton allotment.
FORREST W. BEAVERS
Classified Corner
Forrest W. Beavers—HI 3-9472
103 Brownfield Bldg.
Snyder, Texas
"WE APPRECIATE YOU"

OWNER, SPACIOUS brick, three bedroom, two baths, den, all extras. Consider small trade. HI 3-6897.

HOUSE FOR sale or trade for car, three bedroom, payments $60.00 per month. HI 3-4253.

CLEAN TWO bedroom house for sale or trade. Low down payment. Low monthly payments. HI 3-9046.

1. WEST—2 bdrm & den, carpet, fence, payments only $65.00 & NOTHING DOWN.
2. Large 3 bdrm, 2 bath, built-ins, assume loan.
3. 25 THOUSAND acres, well improved, near Alpine, $17 acre.
4. EAST — 3 bdrm BRICK, 2 bath, carpet, drapes, NOTHING DOWN, pmts. $84.
5. 33' x 88' BRICK building, good location, priced right.
MERLE NEWTON REALTY
3311 Ave. S Ph. HI 3-6928

809 24th. St.
Nice house, garage and finished storm cellar. Good neighborhood and location. $3,850.00 full price. $100 down and low monthly payments.
LASHAWAY
HI 3-4994

FOR SALE: Modern Four Bedroom, west side, with large lot. Telephone HI 3-4415, HI 3-3682 or HI 3-3674.

TAKE UP payments on three bedroom, 1½ bath, central heating, air-conditioning, dishwasher, garbage disposal, stainless steel sinks. Redwood fence. For information call HI 3-9740.

SOUTHWEST SNYDER . . . nice three bedroom home . . . good neighborhood . . . long, established loan . . . original price over $10,000.00 . . . owner will sacrifice for $7,500.00

EAST SNYDER . . . outside city limits on Colorado City Highway . . . two homes for total price of $8,000.00 . . . one home has over 2000 sq. feet . . . central heated . . . 3 bedroom . . . 2 bath . . . other home has 800 sq. feet . . . ideal for two families of relatives.

BASSRIDGE . . . have almost new home . . . small equity purchase . . . pick up payments.
WE NEED LISTINGS ON HOMES, RENTAL PROPERTIES, BUSINESS PROPERTY, FARMS AND RANCHES . . . WE HAVE PLENTY OF PROSPECTS BUT NOT ENOUGH TO SELL . . . GIVE US A CHANCE TO SELL YOUR PROPERTY FOR YOU.

ATTENTION YOUNG COUPLES . . . why pay rent when you can buy a two bedroom home for only minimum closing costs . . . Let us show you what we have . . .
STEVENSON
REAL ESTATE
South Side of Square
Business Phones:
HI 3-8512 — HI 3-4501
Home Phones:
HI 3-8528 — HI 3-6137

(1) At edge of town, entire blocks of land $1500.00 each. Good building sites or buy several blocks and irrigate.

(2). Brick building, formerly owned by bus station on 100 x 150 lot. Will trade equity for late model car payments $44.50 on present loan.

(3) Brick front building on Big Spring Highway. Good financing and real buy.

ADELLE JOSEPHSON
REAL ESTATE
HI 3-9253 — Nite HI 3-6944

OWNER, 2 bedroom, Highland Park Addition, 3725 Rose Circle. Fenced back yard, new paint, extra clean, FHA, low down payment. G. A. Parks, Jr. Call HI 3-7108.

Senate Debate Today On Tobacco Price Supports

By JOE HALL
Associated Press Writer

WASHINGTON (AP) — The Senate debates today whether to add a provision to the wheat-cotton bill that would repeal the tobacco price support program.

Sen. John J. Williams, R-Del., proposed that this be done in the light of the recent report on the dangers of cigarette smoking. The report was prepared by a panel of doctors named by the Public Health Service.

Tobacco state senators were indignant at Williams' amendment. Managers of the bill, who have resisted all changes in it, said they expected the tobacco repealer to be defeated handily.

But additional fights were in prospect over the cotton and wheat sections of the bill and over an attempt to add a beef import quota amendment.

Assistant Democratic leader Hubert H. Humphrey of Minnesota said after Tuesday's votes it appeared clear that the cotton section would survive the floor debate intact.

Agriculture Committee Chairman Allen J. Ellender, D-La., an implacable foe of the new cotton subsidy program, said he tended to agree with this although he planned new attempts to change it.

At the initial floor votes Tuesday, three efforts to amend the cotton section were defeated overwhelmingly

The key feature of the bill's new cotton program is a subsidy for the domestic textile mills to permit them to buy U.S. cotton at the world price which their foreign competitors now pay.

Manufacturers overseas get the benefit of the world price, now about 24 cents a pound, under an export subsidy program started nine years ago to boost foreign sales of American cotton.

But U.S. mills pay the domestic support price, now about 32½ cents a pound. The new subsidy plan would pay processors covering the gap so American companies could obtain the world price.

Ellender first offered a substitute for the new program which he said would cost $424 million a year less. But this was defeated 70 to 20.

Sen. John G. Tower, R-Tex., also offered a substitute but this lost 80 to 12.

It would have allowed U.S. cotton to be sold anywhere at the world price, but would have given a direct payment to farmers, figured at 6 to 8 cents a pound the first year, to assure them fair earnings.

The major floor fight is expected over an amendment to add a beef import quota provision to the bill.

Humphrey said this likely would come up Thursday. He said the vote would be close but that he expected administration forces to defeat it. Sen. Roman L. Hruska, R-Neb., author of the amendment, said he thought it had a good chance.

Americans Use Uncle Sam As Handy Savings Bank

By ADREN COOPER

WASHINGTON (AP) — The number of taxpayers who use Uncle Sam's handy "savings bank" may increase sharply under the new tax cut law.

Millions of Americans have more money withheld from their paychecks than required so they won't owe too much extra at year's end, or get a refund.

Last year, the Treasury paid out about $5 billion in refunds.

With the 4 per cent reduction in the withholding rate to 14 per cent many taxpayers are concerned that the Treasury won't be taking out enough and they will owe Uncle Sam on this year's income taxes.

However, if too many taxpayers get the idea of having more of their pay withheld, the impetus of the tax cut—pumping additional money into the economy—would be softened.

When the tax bill was drafted last year the plan was to drop the withholding rate to 15 per cent on Jan. 1, then to 14 per cent the next year.

When the bill wasn't passed by Jan. 1 and the withholding rate was still operating at 18 per cent, the question was whether to retain the two-stage reduction plan and probably withhold too much at 15 per cent, or to go immediately to 14 per cent and possibly withhold too little.

The decision was to drop the withholding rate to 14 per cent.

"The withholding rate is only an estimate," a Treasury official noted. "We can't be sure now it's going to work out until we've tried it."

If the rate had been reduced from 18 per cent to 15 on Jan. 1 as planned, however, the amount of tax take from the tens of millions of paychecks would have been reduced by $7.2 billion during 1964. Under the present proposal withholding would be reduced $8 billion.

This may leave some taxpayers a little short at income tax filing time in the spring of 1965. In many cases, it probably will mean only a smaller refund.

A taxpayer who doesn't want to take any chances on winding up with a big tax bill at the end of the year can, with his employer's permission, set the figure at any amount he chooses.

Mrs. Kennedy Is Said Doing Well

WASHINGTON (AP) — There are bound to be "low days" and the waves of terrible remembrance, but Mrs. John F. Kennedy is picking up her life again as a private citizen in quiet Georgetown.

"She's getting along quite well," friends report three months after her husband's assassination.

Mrs. Kennedy is engrossing herself in her children, her newly purchased home and memorials to her husband, especially the John Fitzgerald Kennedy library project.

She has been dining out with friends, is seen in neighborhood stores, went on a recent holiday weekend with friends on a Georgia plantation and took her two youngsters to a circus performance.

Secret Service men kept photographers away and few paid attention to the former first lady during the circus outing.

Mrs. Kennedy, however, can never again really be just a private citizen. Every day, as the sightseeing buses ride by and police and Secret Service men maintain their 24-hour guard, she is reminded of it.

Hopefuls May Speak, But Only For Free!

RINGGOLD, Ga. (AP)—Candidates in the Catoosa County primary election can make as many speeches as they want, or they can shout from the housetops, says the County Democratic Executive Committee.

But no candidate must be called upon to pay for the opportunity to make a speech.

County Democratic Chairman Cortez Lamb said Tuesday night there is no rule banning public speeches on the part of the candidates.

Actually, said Lamb, the rule states that no candidates will speak before a fund raising gathering of any kind unless it is approved by the executive committee.

REAL ESTATE M

HOUSE FOR SALE M-2

TWO BEDROOM. Small equity, take up payments. HI 3-4322.

FREE—MY equity in house at 811 27th. Completely paid out in 8 years. Needs repair. $60. per month. Call HI 3-9429.

4 blocks north of City limits on Clairemont Rd. 10 rooms in 3 apartments, partly furnished. Large butane tank. On city water. 2,850.00 full price. $100.00 down and low monthly payments.
LASHAWAY
HI 3-4994

OIL LEASES M-7

I Will Buy Producing
SACROC ROYALTY
No Deal Too Small Or Too Large
HUGH BOREN, JR.
Phone HI 3-3555

LAKE PROPERTY M-9

FOR SALE

Beautiful 2 story lake home, three bedroom, tile bath, kitchen den combination, bar. Large docks & swimming area, patio, air - cond., sprinkler system, water well. Completely furnished. North side Lake Thomas. Call SW 5-9088, Lubbock or write Hallie Payne, 2815-43rd., Apt. 11, Lubbock.

ACREAGE M-14

210 ACRES grassland, eastern Oklahoma in heart of Wilberton Gas Field. All minerals go. Call HI 3-4253.

T. C. GOSS CAR LOT
Big Spring Highway

1957 BUICK 4 door good	$450.00
1960 FORD 4 door	$895.00
1951 CADILLAC	$250.00
1950 CHEVROLET 1 ton truck	$195.00
1949 CHEVROLET ½ ton pickup	$195.00
1954 FORD station wagon	$295.00
New Rambler station wagon	$1895.00

Want To Buy Some Clean Used Cars
OPEN SUNDAYS

February
TUNE-UP SPECIAL

A Real Bargain Service Special
- Clean And Adjust Spark Plugs — Replace If Needed
- Clean And Adjust Ignition Points — Replace If Needed
- Set Dwell • Set Timing • Check Condenser
- Check Coil • Check Distributor Cap
- Check Spark Plug Wires • Adjust Fan Belt
- Adjust Air Conditioner Belts
- Clean Air Cleaner
- Adjust Carburetor Idle And Mixture
- Check Battery Cable

All These Services For Only

6 Cylinder	8 Cylinder
$5.10	$8.70

Air Conditioned Car—1.50 Extra (Labor Only—Parts Extra)

P. S. — Get Your Inspection Sticker Early!

Lamb Chevrolet Co.
Corner Ave. H & 25th. Phone HI 3-5456

Sec. McNamara Heads For Viet

By FRED S. HOFFMAN

WASHINGTON (AP) — Secretary of Defense Robert S. McNamara will take off for South Viet Nam Thursday night, cool to proposals to carry the war against Communist North Viet Nam.

Anything but a "soft liner," McNamara is understood to feel the South Vietnamese forces will win or lose the fight by the way they go about eliminating the Communist insurgents inside their own country.

The defense chief is said to believe the Vietnamese lack the capability to carry on a full-scale campaign in South Viet Nam and at the same time strike into the north.

McNamara reportedly is against sending Americans on any such operations into North Viet Nam.

It is his position, both in public and private, that the U.S. military men — 15,500 of them now—are in South Viet Nam as trainers and advisers, and that the fighting must be done by the Vietnamese.

McNamara recognizes that guerrilla operations or air strikes into Red territory might slow supplies and reinforcements to Communist elements inside South Viet Nam.

But he contends this will not solve the basic problem that has plagued the U.S.-supported effort since it began on a big scale more than two years ago.

That problem: how to win the backing of the people in the countryside for the government in Saigon.

Evidence reaching the Pentagon since the most recent coup a little over a month ago has not been conclusive, in the view of top officials, as to whether the Vietnamese people have rallied to Maj. Gen. Nguyen Khanh, the new premier, any more than they stood behind the two governments before Khanh.

One thing Khanh is doing pleases U.S. authorities — he is going out into the country on a meet-the-people campaign.

One of McNamara's chief aims in his fourth trip halfway around the world is to find what can be done to get the war back on the track again—to get the machinery of government and command working after the disruption of the second coup in three months.

It appears unlikely that U.S. policy will take any spectacular new turn as a result of McNamara's visit. It is considered highly improbable that any U.S. combat troops will be sent to South Viet Nam.

PACHYDERM CHARMER — Geraldine Chaplin commands a trained two-ton elephant to sit up during rehearsals at the Bougliene Circus in Paris. Geraldine is a daughter of comedian Charlie Chaplin and Oona O'Neill. Rehearsals were held for a charity benefit for aged artists in Paris. (AP Wirephoto)

Barry, Rocky Take Aim On Johnson Administration

By CARL P. LEUBSDORF

WASHINGTON (AP) — Gov. Nelson A. Rockefeller and Sen. Barry Goldwater today concentrated their fire on the Johnson administration as they stumped for votes in next Tuesday's New Hampshire Republican presidential primary.

Rockefeller, hammering hard on economic issues, returned to the Granite State to open his final drive after accusing the administration of "vacillating and contradictory" foreign policy in a statement issued in Washington Tuesday.

Goldwater swept into the third day of his windup drive with a pledge to end what he called "wheeling and dealing" government in Washington.

While Rockefeller and Goldwater battled it out in New Hampshire, Republicans in Louisiana made political history by polling nearly 40 per cent of the votes in Tuesday's election for governor.

Democrat John J. McKeithen was elected, but Republican Charlton H. Lyons Sr. polled 200,000 more votes than the GOP received in the state's last governor's election in 1960.

As he opened a drive that will last until voting starts in New Hampshire Tuesday, Rockefeller said the Johnson administration did not believe in the free enterprise system.

He issued a statement at Concord in which he said New Hampshire would need 50,000 jobs over the next five years—and the nation 20 million. They can only be provided, he said, by an administration that would "encourage the growth of free enterprise."

Goldwater, speaking to about 400 in Nashua Tuesday night, said he was seeking the nomination because he sees no other candidate who will champion "a rebirth of principle, individual worth and dignity" as opposed to what he said is trol of the American way of life.

In what sounded to many like a campaign speech, Pennsylvania Gov. William W. Scranton told the Economic Club in New York City Tuesday night that the Democratic party has a "built-in deadlock" and is hamstrung by its reactionaries.

Scranton said the Democrats were largely to blame for what he called "failures that dot the national landscape." The governor says he is not a candidate for the GOP presidential nomination but would accept a draft.

Former Vice President Richard M. Nixon called for a selective embargo against foreign firms that deal with Cuba by denying them a market in the United States. He told a luncheon of the New York Building Congress Tuesday that an oil blockade might "possibly be the next step" but added he did not feel this was necessary now.

In California, State Atty. Gen. Stanley Mosk was expected to announce that he would not run for the U.S. Senate. Gov. Edmund G. Brown had urged Mosk to keep out of the race.

State Controller Alan Cranston, backed by Brown and the powerful California Democratic Council, is running against ailing Sen. Clair Engle, a Democrat who underwent brain surgery last summer.

Stevenson Heckler Due In Court

DALLAS, Tex. (AP)—A 22-year-old Irving resident, accused of spitting upon United Nations Ambassador Adlai Stevenson last October here, must appear in court Thursday.

The trial of Robert Edward Hatfield is scheduled in County Criminal Court of Appeals.

The aggravated assault complaint charges Hatfield with spitting and striking at L. R. Lawson, Dallas police officer who arrested Hatfield after he allegedly spit upon Stevenson.

Norge Laundry & Dry Cleaning
Highland Shopping Center

Open 'Til 8 p.m.

34 WASHERS
8 DRYERS
No Waiting To Launder Huge Washes!

Coin Operated
DRY CLEANING
8 Lb. Load $2.00

● A Friendly Counselor To Help You

Scurry Co. Heart Fund Has Exceeded 'Fair Share'

The Heart Fund drive here has exceeded the "fair share" for Scurry County.

With contributions still coming in by mail, the month - long February campaign to support the Heart Association's fight against the nation's Number One health enemy has resulted in total contributions of $3 407.15. Joe Carroll, Heart Fund general chairman, announced yesterday.

Carroll said the nationwide Heart Fund goal this year is $30 000 000, with Texas "fair share" being $1,400,000, and Scurry ounty's "fair share" being $2,730 Carroll explained that the "fair share" represents the fair share minimal potential income, which is based on the net effective buying income (disposable income available for spending) as stated in the May, 1963 issue of "sales Management" magazine.

A recap of the sources for the 1964 Scurry County Heart Fund contributions follows: Special gifts $225.00; Snyder High School Heart-o-Grams, $35.00; Bowling Tournament, $185.61; Golf Tournament, $-Not yet reported; Memorial Gifts, July 1, 1963 to date, $235 50; Coffee Day, $173.42; Coin Collections, $-Not yet reported; and, Heart Sunday, $2,552 62. The Heart Sunday total includes $1,312.12 from Snyder, and the following amounts from other communities in Scurry County: Dunn and China Grove $154.25; Lloyd Mtn., $50.00; Plainview, $36.00; Northeast Community Center, $20.00; Cottonwood Flat, $25.00; Fluvanna, $209 95; Ennis Creek, $41.00; Clariemont Road, $19.50; Ira, $190.20; Hermleigh, Pyron, Inadale, and Lone Wolf, $208.60; Lamesa Highway, Union, and northwest of Snyder, $24.00 - Not completed; Roby Hiway, $46.50; Knapp $200.00; Dermott, $15.00 (not complete).

"The splendid reponse of the people of Snyder and Scurry County to the 1964 Heart Fund appeal," Carroll said, "is dramatic evidence that they understand the seriousness of the heart problem It also demonstrates that the Heart Association's program of research, education and community service, is the most effective way to combat and to eventually control this leading health menace."

In addition to applauding the public's support of the drive, Carroll extended the Scurry County Heart Council's thanks to the Snyder Daily News and Radio Station KSNY for their co - operation, and 'heartfelt' thanks to the many individuals and organizations who gave so generously to their time and efforts to help conduct the drive.

Demos, GOP Disagree On Ending Probe

By JOHN CHADWICK

WASHINGTON (AP)—Democrats on the Senate committee looking into Bobby Baker's affairs say the investigation is near the end. Republicans disagree.

Indications were that the Senate Rules Committee will meet in the next few days to decide when to halt its hearings.

Sen. Howard W. Cannon, D-Nev., said that unless something new turns up, he thinks the committee has about reached the stage where it should close the investigation. Other Democrats on the commmttee have indicated they share this view.

However, Sen. Hugh Scott, R-Pa., said the GOP members "still have a lot of witnesses we think ought to be called." He declined to name them.

Special counsel L.P. McLendon said he expects "the committee will reach some conclusion this week on closing the investigation."

The committee began its probe after Baker resigned under fire last Oct. 7 from his $19,600-a-year post as secretary to the Senate's Democratic majority.

Subpoenas have been issued for two Miami, Fla., men—Benjamin Sigelbaum, a real estate operator, and Jack Cooper, owner of a dog track and other interests — but U.S. marshals have been unable to find them.

McLendon said he would like to question the Miami men about dealings with Baker.

Malaysia Crisis Conference Ended In Disagreement

BANGKOK, Thailand (AP)—Indonesia, Malaysia and the Philippines broke off their conference on the Malaysia crisis today because Indonesia and Malaysia could not agree on withdrawal of anti - Malaysian guerrillas from Malaysian Borneo.

Philippine Foreign Minister Salvador P. Lopez said the conference was recessed and "the door is still open." He said Foreign Minister Thanat Khoman had agreed to serve as liaison among the three disputing governments.

Lopez said cease-fire arrangements along the Malaysia-Indonesia border in Borneo would "remain as they are." He announced that personnel from Thailand would go to Borneo as soon as possible to supervise the cease-fire.

The shaky cease-fire went into effect Jan. 25 after negotiations by U.S. Atty. Robert F. Kennedy during an Asian trip.

Malasia demanded the ceasefire by U. S. Atty. Gen. Robert F. Kennedy during an Asian trip.

Malaysia demanded the ceasefire be made effective by withdrawal of the guerrillas to Indonesian Borneo. It refused to discuss political issues until the cease-fire issues were settled.

Indonesia demanded that political issues be taken up along with the cease - fire discussion. The Indonesians want a plebiscite in the Malaysian Borneo states of Sarawak and Sabah to determine if the people want to be part of Malaysia. Indonesia also wants Britain to withdraw its troops from Malaysia and close out its bases there.

ONE OF 27 GOOD REASONS TO STAY AT NORTHPARK INN:

No. 21 Top entertainment in The Rafters Private Club

Mix luxury atmosphere with a truly great hilltop location (7 minutes from downtown), modest cost and deep-piled comfort. Add a dash of entertainment (golf, swimming, an intimate private club) and a magnificent cuisine — and you create Dallas' newest luxury motel, NorthPark Inn. You'll find the services infinite and the courtesy real. If you're coming our way, just let us know. We'll be happy to make your reservation.

NORTHPARK INN
9300 NORTH CENTRAL EXPRESSWAY, DALLAS, TEXAS
PHONE EMerson 3-2431 TWX. 214-899-9013

THE "Write" WAY

By RUTH FOWLER BROWN

Dear Ruth:

My husband has the worst handwriting. It's almost completely illegible. I've been after him for years to take greater care with his writing, but to no avail. It worries me because I've heard that illegible writing means dishonesty. I know he's not dishonest, but some people might think so if they saw his scribbling. Can you point out in your column some of the symptoms which show honesty and dishonesty?

Mrs. Worried

Dear Mrs. Worried:

You know he's honest, I know he's honest—so stop worrying.

Your husband's illegible writing is the result of speed. He thinks so fast his pen has difficulty keeping up with his thoughts — so he slurs letters, abbreviates endings, wastes no time on flourishes.

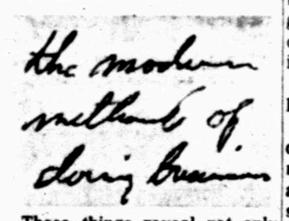

These things reveal not only a brilliant mind, but other traits. He keeps a closed circuit on communications — no one can pry information out of him. His closed a's and o's, the dwindling of letters toward the end of some words are signs of diplomacy. He's sharp in terms of business, but his writing is not dishonest.

Compare it with that of a man serving time for theft. Notice

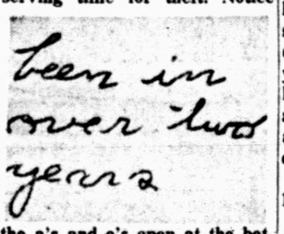

the a's and o's open at the bottom — one indication of dishonesty. But even this must be weighed against a half dozen other "dishonest" signs to give a sound verdict! Remember, graphology is a science of comparison — each sign must be weighed against others to reach an accurate judgment.

• • •

Dear Ruth:

I want a pet dog but my Mom says we can't have a dog in our apartment, and she bought me a couple of goldfish. Now I have to take care of the things. I think they're a nuisance, but I hate to hurt her feelings by telling her I'd like to fry them! I'm sending you her writing. How can I tell her no goldfish will ever take the place of a beagle hound without making her mad?

Jimmy

Dear Jimmy:

Your mother's handwriting shows a nice sense of humor — show her this column!

• • •

Dear Ruth:

I've just lost my job and at my age jobs seem non-existent. A new computer system was installed in our office and a number of people were automated out, including me. Looking through the classified ads, I saw several regarding learning key punch operation. I'm not good at figures but suppose I could learn. Does my handwriting reveal any aptitude?

Jobless

Dear Jobless:

The ability to read figures and date quickly and accurately is needed in key punch operation, as well as manual dexterity and skill in using the machine. Since your handwriting is analy-

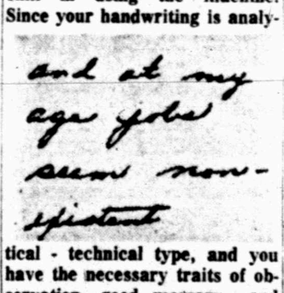

tical - technical type, and you have the necessary traits of observation, good memory, and detail ability, I hardly think you'd have any trouble learning key punch. I'd even go so far as to say your mental abilities are of such high calibre you could teach key punch!

Copyright Timely Features, 1964

Find out just what your own basic characteristics are — use the following cupon to send for a personality analysis.

Ruth Fowler Brown
Care Snyder Daily News

Please send me a PERSONALITY ANALYSIS of my writing showing my type of temperament, talent possibilities, my type of APPEAL for increased popularity, and faults to overcome.

I enclose $1.00 (cash, check or M. O.) and a letter of at least five lines of my natural handwriting, plus a self - addressed, stamped envelope.

NAME .....

ADDRESS .....

CITY ..... STATE .....

Sex ....Married ....Single ....Age ....Regular Subscriber ....

LBJ Note Delivered To President Nasser

CAIRO (AP)—Phillips Talbot, U.S. assistant secretary of state for Near East affairs, gave President Gamal Abdel Nasser a message from President Johnson Tuesday. No details were disclosed.

Asks TV Debate On Civil Rights

MONTGOMERY, Ala. (AP)—Gov. George Wallace has called for a nationwide televised debate on the pending civil rights bill.

In telegrams to the presidents of the National Broadcasting Co., Columbia Broadcasting System and American Broadcasting Co., Wallace suggested Tuesday that the networks sponsor such a debate.

The governor said he is convinced there is "an appalling and astonishing lack of knowledge" about the civil rights legislation.

Development Of 'Ray' Rifle Told

BOSTON (AP)—A lightweight laser rifle, which shoots a destructive ray instead of bullets, has been developed by Maser Optics, Inc., and turned over to the Army, it was announced Tuesday.

The weapon, lighter than the M1 rifle and powered by a back pack of batteries weighing less than 25 pounds, has been delivered to Frankford Arsenal, Philadelphia.

The rifle's ray, the firm said, is not enough to inflict serious bodily harm but could set fire to a soldier's clothes. It could also blind someone at ranges of up to a mile.

Another use, according to Maser officials, could be to ignite explosive fuses or set fires.

Member Texas Optometric Association
Drs. Blum and Nesbit
OPTOMETRISTS
1825 25th. St.
Phone HI 3-3992

SHOP BARROW'S FOR TOP
TRADE IN ALLOWANCE
For Your Old Furniture

WEDNESDAY TELEVISION

	KRBC Abilene Ch. 9, SCAT 4	KMID Midland Ch. 2, SCAT 2	KCBD Lubbock Ch. 11, SCAT 6	KPAR Sweetwater Ch. 12, SCAT 3	KWAB Big Spring Ch. 4	KLBK Lubbock Ch. 13, SCAT 8
6	:00 :15 :30 :45	Morn. Devot.		6:55 Sign On	Farm Fare	Farm Fare
7	:00 Today :15 " :30 " :45 "	Today Show " " "	Todays News Rpt. & Wthr. Today "	Cartoons " " "	Cartoons " " "	Cartoons " " "
8	:00 " :15 " :30 " :45 "	" " " "	" " " "	Captain Kangaroo " Debbie Drake	Captain Kangaroo " Debbie Drake	Captain Kangaroo " Debbie Drake
9	:00 Say When :15 " :30 Word For Word :45 "	Say When " Merv Griffin "	Say When " Word For Word "	Seven Keys " I Love Lucy "	Seven Keys " I Love Lucy "	Seven Keys " I Love Lucy "
10	:00 Concentration :15 " :30 Missing Links :45 "	Concentration " Missing Links "	Concentration " Missing Links "	Real McCoys " Pete & Gladys "	Real McCoys " Pete & Gladys "	Real McCoys " Pete & Gladys "
11	:00 Your First :15 Impression :30 Truth-Consequences :45 11:55 TV News	Your First Impression Consequences 11:55 News	Your First Impression Consequences 11:55 News	Love Of Life " Tennessee Ernie Show	Love Of Life " Tennessee Ernie Show	Love Of Life " Tennessee Ernie Show
12	:00 News & Wthr. :15 Cartoons :30 TV Bingo :45 "	Compass " One Step Beyond "	News, Wthr. Com. Closeup Price Is Right "	News & Wthr. Dateline Abl. As The World Turns	News & Wthr. Cartoons As The World Turns	News & Wthr. Faith Perry As The World Turns
1	:00 Let's Make A Deal :15 " :30 The Doctors :45 "	Let's Make A Deal The Doctors "	Let's Make A Deal The Doctors "	Password " Houseparty "	Password " Houseparty "	Password " Houseparty "
2	:00 Loretta Young :15 " :30 You Don't Say :45 "	Loretta Young " You Don't Say "	Loretta Young " You Don't Say "	To Tell the Truth " Edge Of Night "	To Tell the Truth " Edge Of Night "	To Tell the Truth " Edge Of Night "
3	:00 The Match Game :15 " :30 Make Room :45 For Daddy	The Match Game " Make Room For Daddy	Match Game " Make Room For Daddy	Secret Storm " Trailmaster "	Secret Storm " Trailmaster "	Secret Storm " Trailmaster "
4	:00 The Price :15 Is Right :30 Father :45 Knows Best	Komic Karnival Funny Company Mr. Magoo Three Stooges	Father Knows Best Superman "	" " Cartoons "	" " Thing-A-Ma-Bob "	" " Popeye and Gus "
5	:00 Campus Whirl :15 Cartoons :30 Huntley-Brinkley :45 "	Bid 'N Buy " Huntley-Brinkley "	Three Stooges " Huntley-Brinkley "	Amos 'N' Andy " Evening News "	Amos 'N' Andy " Evening News "	Amos 'N' Andy " Evening News "
6	:00 Local News, Wthr. :15 Sports, News :30 The Virginian :45 "	News Spts. Weather The Virginian "	Wthr., Local & National News The Virginian "	Weather Local News Ozzie & Harriet "	Weather Bruce Frazier Ozzie & Harriet "	Weather Local News Ozzie & Harriet "
7	:00 " :15 " :30 " :45 "	" " " "	" " " "	Patty Duke " My Three Sons "	Patty Duke " Channel 4 Presents	Patty Duke " My Three Sons "
8	:00 Espionage :15 " :30 " :45 "	Espionage " " "	Ben Casey " " "	Beverly Hillbillies " Dick Van Dyke "	Beverly Hillbillies " Dick Van Dyke "	Beverly Hillbillies " Dick Van Dyke "
9	:00 The 11th Hour :15 " :30 " :45 "	Eleventh Hour " " "	Eleventh Hour " " "	Greatest Show On Earth " " "	Greatest Show On Earth " " "	Greatest Show On Earth " " "
10	:00 News & Wthr. :15 National News :30 Tonight Show :45 "	News & Spts W. T. Rpt.-Wthr " "	News, Weather Sports Tonight Show "	News & Weather Breaking Point "	News & Weather Breaking Point "	News & Weather Breaking Point "
11	:00 " :15 " :30 " :45 "	" Tonight Show " "	" " " "	" " Peter Gunn "	" " Peter Gunn "	" " Peter Gunn "

SNYDER MATHEMATICS TEACHERS are going back to school to learn the new methods of teaching the so-called "Modern Math" which will start next year in Snyder schools. Instruction is being given by Gene Evans, standing, math professor at ACC. Seated are math teachers Miss Virginia Groves, high school, H. O. Beard, junior high, and Miss Clarice Leverett, teacher at Northeast Elementary School.

TEXAS PUBLIC SCHOOL WEEK

Teachers Preparing As 'Modern Math' Begins

(EDITOR'S NOTE — During this Texas Public School Week it is fitting that our attention be focused on some of the areas of activity in our schools which may not be too well known. Since there has been considerable talk regarding the "Modern Math" program which will start next year, but little factual information for the layman, the Daily News asked C. D. Henry, director of curriculum for the Snyder schools, to prepare a brief statement regarding the new mathematics program. Following are Mr. Henry's remarks.)

. . .

All across the nation, schools are moving into what is termed "Modern Mathematics."

It is called "Modern" because it is a modern and up-to-date approach and because schools are changing their courses. Actually, though, it is not a different or new form of arithmetic or mathematics.

In many instances, the concepts taught are those that our grandparents and great-grandparents learned in the little log schoolhouse, but since their time, we have learned to take "short cuts" and apply rules to GET ANSWERS with no particular understanding of WHY.

Each fall a large number of parents discover that something has happened to the mathematics courses their children are studying in school. Homework assignments contain new words and ideas, and parents find that they can no longer help their children do their arithmetic problems.

Such a situation naturally raises questions in the minds of parents. Such questions might be: why change? what are "new ideas"? what good are they?

First let us look at why we need the change.

For the past several years, mathematicians and scientists have been concerned that students, even college graduates, do not understand mathematics.

We have learned to apply a rule, follow a formula, or memorize certain facts to solve mathematics problems. As an example of this, why do you invert the divisor and multiply to divide one common fraction by another common fraction?

We have a value that almost everyone remembers for solving the problems involving circles. That value is 3.1416. . . .and we call it by the Greek letter Pi. Where did this value derive its importance and identity?

If we multiply the length by the width of a rectangle we get the area. Why does this one particular method always get the correct answer? Is there another way this could be solved?

What effect does the fact that we live on the surface of a sphere have upon our geometry?

Why do we have a number system based on ten? Is this the only base for a system that we use?

We have been changing from one base to another for years. Think how many times each day do you use number systems in bases other than ten.

Our calendar uses base seven for weeks, base twelve for months. Our time is in base sixty for seconds and minutes and base twenty four for hours.

We measure in base twelve when we use inches and base three for yards. Actually we have not brought into our mathematics anything that is new to what everyone has learned over the past ages, we have only begun to place more emphasis on the WHY rather than getting a correct answer by formula applying.

There is some changing of terms and names of the operations that we have been doing for many many years. The term "Set" has had many people guessing for a long time. We have been using sets for all of these years but we had several other names for them: Groups, Factors, Like Terms, etc.

For the past several weeks the teachers in the Snyder schools have been involved in a workshop type course to assist them in making the transition from what is termed the traditional arithmetic to the "Modern Math."

The course is being taught by Mr. Gene Evans, Professor of Mathematics at Abilene Christian College. Mr. Evans is currently involved in teaching a similar course at Breckenridge and Midland. Last year he taught courses for the Abilene Public School teachers and at Brownwood.

The course he is teaching covers all materials that are currently considered in the relm of Modern Mathematics from grades one through grade seven. The class meets each Thursday evening in the high school cafeteria and one hundred forty five teachers, principals, and substitute teachers are enrolled in the course.

Group Wants Coordination Of Schools

AUSTIN (AP) — Gov. John Connally's higher education study committee said Tuesday it has tentatively approved recommending a new state agency to coordinate all state junior and senior colleges.

The committee met in a second closed-door session Tuesday. Chairman H. B. Zachry of San Antonio and several committee members met with newsmen after the session to review committee deliberations held Tuesday and Feb. 19.

At the Feb. 19 meeting, the committee agreed unanimously on a new central coordinating agency proposal, committee member Tom Sealy of Midland said.

The agency would be guided by an 18-man board with staggered nine-year terms appointed by the governor.

Zachry warned, however, that the committee may later decide to revise earlier decisions, including the one on a central agency.

Asked if the recommendation might result in abolition of the State Commission on Higher Education, which now sets policy only for senior colleges, Sealy said any new central agency would be the only one of its kind.

Morgan Davis of Houston said the committee wants any new agency to "utilize talents of both the Commission on Higher Education and the State Board of Education," which governs junior college policies.

The committee was created by the last legislature at the governor's request and given $175,000 to complete a study by Sept. 1.

Gov. Wallace's Mom Administers To Son

MONTGOMERY, Ala. (AP)—A mother made sure her son got his third dose of Sabin oral polio vaccine.

The mother was Mrs. Mozelle Wallace, an employe of the State Health Department. She administered the third dose to her son, Alabama Gov. George C. Wallace, Tuesday.

Mishap Reported

The Snyder police department reported a mishap at 6:20 a.m. today at Thirty-fifth Street and Avenue A.

Involved were a 1963 Chevrolet driven by Mrs. Harold Wilson and a 1963 Pontiac driven by Lynn Fenton. Damage to the Fenton car was estimated at $80. The Wilson car was not damaged and there were no injuries.

Easter Comes March 29th.

Manhattan . . .
Designed For Comfort
. . . 9/8 Stacked Heel By

VOGUE

Red Frost Patina
With Almond Toe.

$9.98

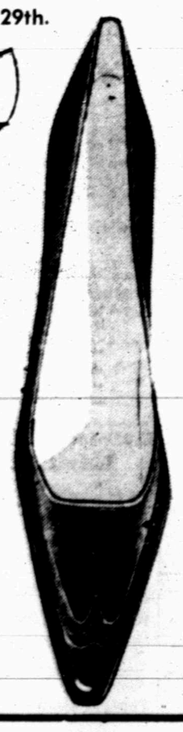

Dryden's Shoes

East Side Of Square HI 3-5933

Development Of Plane Strict Secret

By STANLEY MEISLER

WASHINGTON (AP)—Development of the A11, the new 2,000-mile-an-hour jet plane, was so secret that only a few members of Congress knew about it.

This indicates the plane was developed with Central Intelligence Agency funds rather than the Defense Department's. While a number of congressional committees are privy to the Pentagon's activities, only a few senators and representatives are on the committee overseeing the CIA.

It means that the House, in recent debate on defense spending, did not have full information at hand when it overruled Secretary of Defense Robert S. McNamara and approved an extra $40 million for research on an improved manned interceptor plane.

Existence of the plane was announced by President Johnson at his news conference Saturday. He said the planes, which can operate at higher than 70,000 feet, were being tested "to determine their capabilities as long-range interceptors."

Johnson noted that several key Congress members had been informed about the plane's development.

One member of the House, who knew about the A11 for many months, described its development as the best kept American secret since development of the atomic bomb in World War II.

In the House Armed Services Committee, for example, only a few members are believed to have known about the plane's secret development.

An informed source said that these few were informed because they have a special assignment that allows them to receive such information.

US Paychecks Fatter Thursday

By ROGER LANE

NEW YORK (AP) — Federal tax cut benefits will show up in paychecks of millions of Americans starting Thursday.

But the extra money gushing into the nation's spending stream—or savings institutions—probably won't total the $800 million a month estimated by some tax cut backers.

A cross-country Associated Press survey showed a scattering of employes, mostly salaried, had asked that benefits be stored up for them.

Most workers apparently looked forward with relish to a reduction in taxes withheld.

"I want every nickel I can get my hands on to pay my bills," said a Cleveland employe of the Internal Revenue Service.

Employers reported few hitches in adjusting payroll procedures, especially concerns with automated bookkeeping. Basically, they hereafter will withhold 14 per cent of earnings instead of 18 per cent.

"We just changed a few wires in the machine and that was it," said Manley Eubank in Raleigh, N.C. Eubank's Central Data Processing unit runs off paychecks for 10,000 North Carolina state employes.

The $11.5-billion tax cut, largest in U.S. history, provides reductions averaging 19 per cent for 80 million citizens.

"No trouble at all" or "it took only a couple of minutes" were common reports from employers, including such giants as General Motors Corp. with 640,000 employes.

In Salt Lake City, Mountain States Telephone Co. said it was "working frantically" to adjust its equipment. H. J. Heinz Co., with 7,000 employes, said at headquarters in Pittsburgh that its payroll staff was putting in extra work.

In cases such as these, the rub seemed to be in meeting employe requests for some treatment other than reduction in taxes withheld.

In Pittsburgh, Norman Reichert, assistant treasurer at Philco Corp. with a 22,000-man payroll, said he expected some salaried persons to ask for an unchanged withholding level—or for one higher than required by law.

"These people in the past have had larger-than-required sums withheld to avoid payment of a large lump sum amount when it comes time to file their annual tax return," Reichert

The Philco official said hourly rated production workers apparently all wanted increased take home pay.

Beef Buying Is Planned

WASHINGTON (AP) — Agriculture Department officials said today the agency plans to spend about $15 million on the purchase of beef under a program aimed at bolstering cattle prices.

The program was announced last weekend by Secretary Orville Freeman as some senators pushed for an amendment to the administration's wheat-cotton bill to put tighter restrictions on meat imports.

At an average price of 40 cents a pound, $15 million would buy about 37.5 million pounds of beef. This quantity would be equivalent to about 15 per cent of weekly production in recent weeks.

Some farm circles speculated that such a purchase operation, spread over several weeks would have very limited effect on cattle prices.

The beef will be donated to the school lunch program and to needy persons receiving government surplus food.

Red Scientist Dies

MOSCOW (AP)—Prof. Nikolaievich Petrov, the Soviet Union's senior cancer research specialist, has died in Leningrad. He was 87.

Rip Van Winkle Couldn't Sleep with Nagging Backache

Now! You can get the fast relief you need from nagging backache, headache and muscular aches and pains that often cause restless nights and miserable tired-out feelings. When these discomforts come on with over-exertion or stress and strain—you want relief—want it fast! Another disturbance may be mild bladder irritation following wrong food and drink—often setting up a restless uncomfortable feeling.

Doan's Pills work fast in 3 separate ways: 1. by speedy pain-relieving action to ease torment of nagging backache, headaches, muscular aches and pains. 2. by soothing effect on bladder irritation. 3. by mild diuretic action tending to increase output of the 15 miles of kidney tubes.

Enjoy a good night's sleep and the same happy relief millions have for over 60 years. For convenience, ask for the large size. Get Doan's Pills today!

Notice Mr. Cotton Farmer!

We would like to extend an invitation to you to attend our weed control program on Pre-Emerge and Post-Emerge chemicals for control of careless weeds, Johnson grass, etc.

Thursday Night-March 5th.-7 p.m.

At

Community Room—Snyder National Bank

Sponsored By McCormick & Sons Oil Co.

CHEVELLE! by CHEVROLET—a great highway performer

Malibu 4-Door Sedan

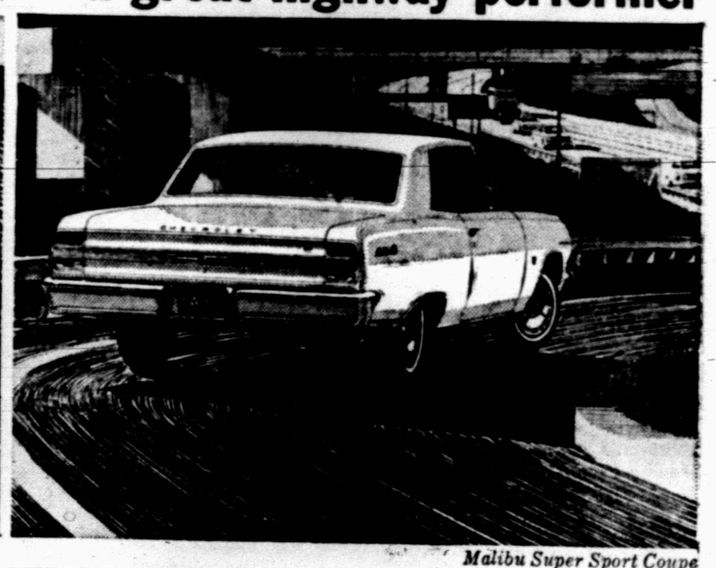

Malibu Super Sport Coupe

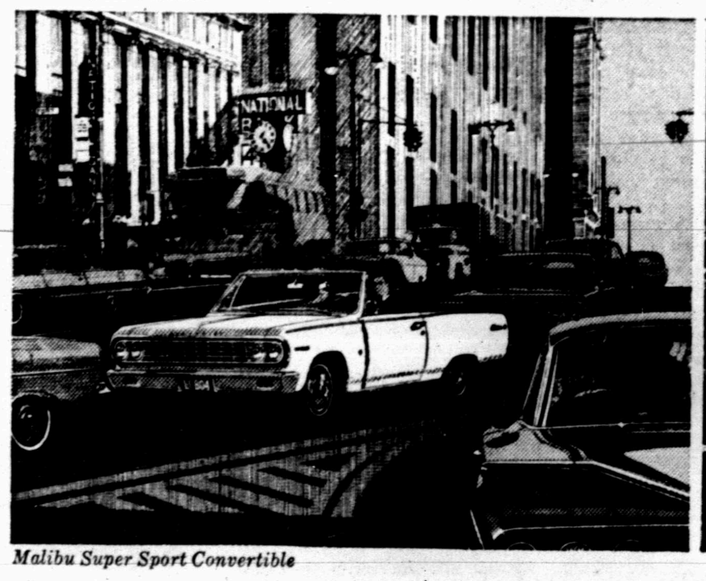

Malibu Super Sport Convertible

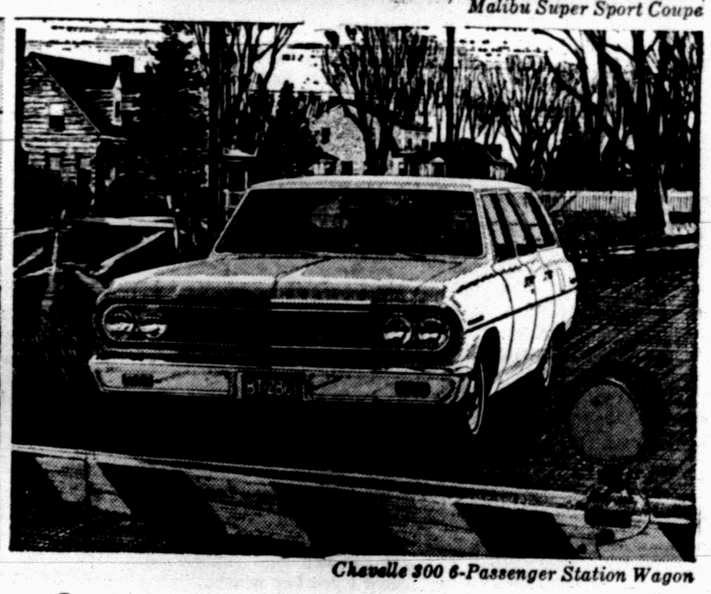

Chevelle 300 6-Passenger Station Wagon

Chevelle balanced performance is best!

Passing, cornering, threading through traffic, sudden stops—Chevelle excels all around! Chevrolet's new surprise package has what it takes to meet any driving challenge: Six or V8 engines, hefty brakes, Full Coil suspension—and a trim size that makes the most of them!

We didn't just cook up a batch of engines for Chevelle and call it performance. You can get performance aplenty—standard 120-hp Six or 195-hp V8 for starters—and optional at extra cost there's a 155-hp Six, a 220-hp V8, even a new 327-cu.-in. V8! But Chevelle's performance means more.

Size, for instance. Chevelle's a foot shorter than the big cars. And the space Chevelle saves in size comes off the ends, not the middle. So it rides like you want a car to ride—comfortably—on a 115-inch wheelbase.

To give you the most out of this engine performance and riding comfort, Chevelle lets you choose Powerglide*, 4-speed manual* or 3-speed manual transmission.

And knowing it would strike the right note with a lot of different people, we gave Chevelle 11 models—in three series. Knowing how people like the custom touch, we wrote out a long list of extra-cost options. What's keeping you from a test drive? Certainly not your Chevrolet dealer!

CHEVROLET

*Optional at extra cost

THE GREAT HIGHWAY PERFORMERS Chevrolet • Chevelle • Chevy II • Corvair • Corvette

See them at your Chevrolet Showroom

LAMB CHEVROLET COMPANY, INC.

25th. St. & Avenue H Snyder, Texas Phone HI 3-5456