MONDAY

THE SNYDER DAILY NEWS

VOL. 17, NO. 170 SNYDER, TEXAS (79549) MONDAY, NOVEMBER 14, 1966 EIGHT PAGES—PRICE 5c

Memorial To War Dead Under Study

A proposal to erect a war memorial for Scurry County was discussed this morning by county commissioners.

Bob Watlington, representing Snyder Jaycees, conferred with the commissioners. He was accompanied to the session by Bill Seale, President of the Snyder Chamber of Commerce.

Commissioners said that such a proposal had been discussed over a period of years, but so far nobody had come up with a firm recommendation. Watlington said the represenatives of veterans organizations and the veterans service officer for the county, Elmer Taylor, had indicated approval of the proposal. It will be discussed further at a later meeting.

Earl Davis asked commissioners about the possibility of providing more trophy case space for Sheriff's Posse trophies. Commissioners indicated that they would grant the request.

Jack Farren, county parks superintendent, was given approval for constructing three more picnic tables in Towle Memorial Park.

Church To Issue Bonds

Members of Colonial Hill Baptist Church in Snyder voted Sunday morning to issue $200,000 in bonds to finance a building program.

The bonds will be sold in two blocks. The first block of $165,000 will be used to build a new auditorium, offices, library and choir facilities.

The remaining block of $35,000 will be sold at a future date and will be used to remodel the present auditorium into an educational building.

J.D. Hinton is the architect for the project and Stanley Noah is chairman of the church's building committee.

JH Bands Rate High

Bands of both Lamar and Travis Junior High Schools received Division I ratings at the Regional University Interscholastic League marching contest Saturday at Big Spring.

The bands were graded by three judges and were given ratings ranging from Division I (Superior) to Division V (Poor). All three judges gave both Snyder bands Division I ratings.

The judges were Ben Gollehon of Hereford High School, Sam Watson, Spearman High School and Richard Kole of Del Mar College.

SWEETWATER MAN INJURED — John Perry Decker, 1109 Pine Street, Sweetwater, was injured in this one-car traffic mishap at 10:30 p.m. Saturday 5.1 miles northwest of Snyder on U. S. Highway 84. Highway patrolmen said Decker's 1961 Ford, which was headed south, ran off the right shoulder of the highway and hit a concrete abutment. He was taken to Cogdell Memorial Hospital from the scene and then was transferred Sunday morning to Methodist Hospital in Lubbock where his condition was described as serious.

Extended Space Stand Ups Exposure Record

By JIM STROTHAMN
AP Aerospace Writer

CAPE KENNEDY, Fla. (AP) Spacewalk champion Edwin E. Aldrin Jr. thrust head and shoulders out of a Gemini 12 door today and coolly clicked pictures of the sunrise, Milky Way and earth — the last adventure by a U.S. astronaut outside a spaceship until 1968.

The photo session — —most of which was performed out of range from earth tracking stations with a minimum of conversation heard on the ground — lasted slightly longer than the 40 minutes originally planned.

"We've got a little leg room here for a change," command pilot James A. Lovell Jr. said, referring to the fact that Aldrin had dumped unneeded equipment overboard while the hatch was open.

"Keep space clean," mission control center said.

"NORAD will have a fit keeping track of all those bits and pieces," Lovell quipped. NORAD is the North American Defense Command, which keeps track of all orbiting objects.

The pilots used more fuel than expected during Aldrin's time outside, cutting off plans to remain outside over the United States to photograph terrain.

"That was a pretty expensive EVA—extra vehicular activity — in the way of fuel," reported Lovell.

"We used 20 to 25 per cent."

The space agency said Aldrin's hatch opened about 9:53 a.m. EST and closed 52 minutes later.

While outside, however, Aldrin successfully photographed stars and terrain features. The "space stand" boosted his record space exposure time to 5½ hours.

The next U.S. space walk is not scheduled until 1968 on the fourth manned earth-orbital flight planned in America's Apollo man-to-the-moon program.

Making like a gymnast, Aldrin first did a series of exercises to evaluate how difficult it is to work in a stiff space suit, oas Gemini 12 sped at 17,500 miles an hour over Australia.

"I can't get my arms down too far," he said.

The astronaut then began shooting pictures of some stars.

"That's Jupiter," Lovell said.

They then turned their attention to shooting scientific pictures of the sunrise.

Although the hatch was opened earlier than planned in the reshuffled flight plan, it was one orbit later than originally planned, a postponement caused by problems with control jets and two attempts to photograph a high-flying yellow cloud over the glaring Sahara Desert.

As Command Pilot James A. Lovell Jr. wrestled with problems caused by two dead Gemini 12 maneuvering rockets, Aldrin first dumped overboard a bag of debris crammed with the 25-foot lifeline and chest pack used in his record-breaking stroll Sunday.

With split-second timing by control centers on three continents, the Gemini 12 pilots tried twice to photograph—but could not see—a wind-whipped vapor stream spewed by two French Centaure rockets high over the Sahara.

"We saw no cloud," Lovell radioed the second time around. "Pictures taken but no observation."

"They've had visual observation from the ground," flight controllers radioed after a second rocket blasted off about 8:07 a.m. (EST).

"Wish we could say the same," Lovell replied.

"That's where we ought to be," chimed in Aldrin.

The stand in the spacecraft door was initially set to begin at 8:47 a.m. but the pilots asked for more time.

High Court Upholds Arrest Of Righters

WASHINGTON (AP) — The Supreme Court ruled today that states can declare their properties out of bounds for civil rights demonstrators.

Moreover, by a 5-4 vote in a Florida case, the court held demonstrators who refuse an official request to leave can be arrested under trespass ordinances.

Significantly, the majority opinion was written by Justice Hugo Black, recognized protector of free speech guarantees.

In this instance Black said, as the court upheld the trespass convictions of 32 Negroes who demonstrated outside the county jail in Tallahassee:

"Nothing in the Constitution of the United States prevents Florida from even-handed enforcement of its general trespass statute against those refusing to obey a sheriff's order to remove themselves from what amounted to the curtilage (yard) of the jail house.

"The state, no less than a private owner of property, has power to preserve the property under its control for the use to which it is lawfully dedicated."

In concluding his opinion, Black declared again:

"The United States Constitution does not forbid a state to control the use of its own property for its own lawful nondiscriminatory purpose."

Justice William O. Douglas delivered a dissenting opinion in which he declared that, "We now have set into the record a great and wonderful police state doctrine."

Douglas, who was joined in his opinion by Chief Justice Earl Warren, Justices William J. Brennan and Abe Fortas, declared that the police now have the power to regulate First Amendment free speech rights.

The Negroes, part of a larger group of about 200 Florida A&M students, were protesting segregated facilities at the jail and the previous arrest of other anti-segregation demonstrators.

The arrests, in September 1963, stemmed from efforts to desegregate movie theaters and other public facilities in the city.

The Negroes were convicted in a Leon County Court jury trial under a Florida law that prohibits trespassing "with a malicious and mischievous intent."

They were sentenced to pay a $50 fine each or go to jail for 30 days. In addition, a mandatory 30-day jail sentence was imposed, with a provision that it could be suspended for not participating in further demonstrations in the county "tending to create racial strife."

Viet Nam Addresses

Here are more addresses of Scurry County men serving in Viet Nam.

The addresses are being published for the convenience of those who wish to send Christmas cards and other remembrances to the men in Viet Nam during the holiday season.

The latest addresses:

Gerald N. Bullard
US 54367084
HHB 8th Tab 25th Arty.
APO San Francisco 96266.

* * *

Pfc. Troy D. Botts
RA 18727780
Co. D c-s 1st Cav. Div.
APO San Francisco 96490.

* * *

Sp. 4 Jimmy M. Hunter
RA 18634600
175th AVN Company (AML)
APO San Francisco 96357.

* * *

A-2C William D. Wemken
AF 18727327
614th TFS (TACAF)
APO San Francisco 96321.

* * *

Claude W. Stroud ADJI USN
4774561 V-6 Div.
USS F.D. Roosevelt (TUA-42)
FPO New York 09501.

* * *

Paul T. Drake
AA B702017
USS Iwo Jima LPH2
FPO San Francisco 96601.

* * *

PFC. Danny Gene Davidson
Ra 25972272
B-Bty, 2nd Bn., 332nd Arty.
APO San Francisco 96289.

* * *

Corrected Address:
Gilbert H. Wendt, Seaman
693-54-32
Box 33
Naval Supply Activity
FPO San Francisco 96695.

Bombers Hit Cong Camps

By ROBERT TUCKMAN

SAIGON, South Viet Nam (AP) — B52 bombers struck back today at North Vietnamese troops which inflicted heavy casualties on a U.S. infantry company near the Cambodian border.

The giant Stratoforts, in one of three raids, hammered at North Vietnamese concentrations 16 miles northwest of the Plei Djereng U.S. Special Forces camp. This was near the area where an estimated 500 North Vietnamese regulars attacked a company — 178 men — of the U.S. 25th Infantry Division Sunday.

A U.S. spokesman said the infantry company suffered heavy casualties in the initial Communist assault of a battle that lasted 1½ hours. He said 26 North Vietnamese were killed.

Elsewhere, only small and sporadic skirmishes were reported as the ground war lapsed into a lull. Over North Viet Nam, bad weather limited U.S. air blows again Sunday.

American pilots flew only 71 bombing missions, well below the daily average. The strikes all were in the southern portion of North Viet Nam and five missions hit at Communist positions inside the demilitarized zone.

The battle around the Plei Djereng Green Beret camp, 230 miles north of Saigon, was one of three clashes Sunday involving U.S. 25th division troops.

In the first, a company of infantrymen engaged a platoon of North Vietnamese 18 miles west of Plei Djereng and reported killing eight in a 25-minute fire fight. Two hours later, the same company engaged an enemy battalion in the biggest encounter of the day.

The North Vietnamese broke contact only after the U.S. force brought up ground reinforcements and called in air strikes and heavy artillery barrages. Although the U.S. company took heavy casualties in the initial contact,a U.S. spokesman said over-all casualties for the full engagement were light.

In the third clash, lasting only five minutes, another company of the 25th reported killing five North Vietnamese 12 miles northwest of Plei Djereng. The company had no casualties, the U.S. spokesmansaid.

Killer Wanted To 'See Headlines'

By DAVE SMITH

MESA, Ariz. (AP) A quiet young man who felt nobody cared for him was under psychiatric care today, after the pistol killing of four women and a little girl because he "wanted to see the headlines with my name in them before I die."

Robert Benjamin Smith, 18, who told police his violent outburst Saturday morning in a local beauty college was inspired by recent mass killings in Chicago and Austin, Tex., remained in Maricopa County jail, scheduled for intensive psychiatric study and treatment before his Dec. 15 preliminary hearing on five counts of murder.

Mesa police continued to fill in missing pieces of the youth's bizarre explanation for the slaying of strangers. A justice of the peace hoped to impanel a coroner's jury today.

The dead were patrons or employes of the Rose-Mar College of Beauty, where Smith ordered five women and two children to lie in a circle on the floor, heads together, then walked around the circle, laughing and firing repeatedly with a .22 pistol at the backs of their heads.

Police said Smith, described by schoolmates as "a loner" and a "strange and different" boy, offered no resistance when police burst into the shop. Told of his right to remain silent, officers said, the youth nonetheless gave a lengthy statement.

He said in the statement:

—He had planned for three months, since his parents gave him a target pistol, to commit a mass murder. He had "cased" several likely looking places, and selected the beauty college because there would be more people there.

—He got the idea from the slaying of eight student nurses in Chicago and the sniper killings in Austin which left 16 dead.

—If his mother and 5-year-old sister Lisa had walked in during the killings, "I would have killed them too."

—He wanted to kill about 40 people, and wanted to die himself.

—And the reason for it all: "I wanted to get known. Get myself a name. To see the headlines with my name in them before I die."

Miss Harris told police that Smith said nobody cared for him, that he laughed wildly as he shot his victims and that he explained, as he shot the children, "They'll grow up too."

HELD IN MASS SLAYING — Robert Benjamin Smith, 18, a Mesa, Ariz., high school pupil, is led from jail today for arraignment on five counts of murder and two charges of assault with intent to commit murder. He is accused of entering a Mesa beauty college, forcing five women and two children to lie on the floor, then shooting them. (AP Wirephoto)

Israeli Forces Raid Into Jordan

By HAL MCCLURE

TEL AVIV, Israel (AP) — Israeli forces attacked three Jordanian villages and clashed sharply with Jordanian ground and air forces Sunday in a raid retaliating against guerrilla attacks from Israel's Arab neighbors. Shooting also erupted again across the Israeli-Syrian border.

Both Jordan and Israel claimed they inflicted heavy losses.

U.N. observers obtained a cease-fire about four hours after the tank-led Israeli forces swept two miles across Jordan's border. The Israeli troops withdrew. Firing across the Syrian border ended about 6:30 p.m.

Premier Levi Eshkol of Israel said the attack was a "warning raid" against Jordanian centers he charged were used by "El Fatah" commandos as bases for sabotage inside Israel. Israel claims the El Fatah raiders are Jordanians acting under Syrian instigation.

Israel made an aerial attack last July on a Syrian installation in retaliation for El Fatah sabotage, but the terrorist raids have continued.

The Israeli attack, in brigade strength, was made on the Jordanian villages of Samu, Hirbeit Karkaz and Jimba. The villages are about 30 miles south of Jerusalem in a bulge of Jordanian territory west of the Dead Sea.

Israeli and Jordanian jets clashed in dog fights. Israel claimed it downed one Jordanian plane. Jordan said it bagged two Israeli jets.

At the United Nations, Jordan's Ambassador Muhammad H El-Farra said the Israeli troops killed 26 Jordanians — 13 soldiers and 13 civilians — wounded 54 and captured three soldiers.

In Amman, a Jordanian military spokesman said 50 Israelis were killed or wounded and 10 tanks destroyed.

An Israeli spokesman gave Israel's losses as one killed and 10 wounded in the Jordan fighting and said no casualties were suffered in the seven hours of sporadic shooting across the Syrian-Israeli border near the Ashomora settlement north of the Sea of Galilee.

Tay Ninh Battle Seen As Setback

By FRED S. HOFFMAN

SAIGON, South Viet Nam (AP) — The battle of Tay Ninh Province set back a major U.S. effort to clean out Viet Cong guerrillas near Saigon.

Nearly half the combat battalions of the 1st Infantry Division had been wheeled into position for the big pacification campaign. Some operations had been mounted just outside the Vietnamese capital.

Then elements of the Viet Cong 9th Division, a main force outfit, opened major attacks in Tay Ninh Prvince about 60 miles northwest of Saigon. The 1st Division had to rush to the critical battleground.

Only a few hours before the Tay Ninh battle erupted Nov. 3, senior officers of the 1st Division told a newsman the VC 9th had been "pushed back into the briar patch" along the Cambodian border.

The 1st Division could concentrate on "grinding up the guerrillas" as close as five miles from Saigon, these officials said.

The VC 9th crossed up the American plans.

The U.S. plan — which probably will be carried out after the Tay Ninh battle ends — calls for four battalions of the 1st Division to do pacification work.

The object of the intensified drive to break down the Viet Cong organization or infrastructure in the villages near Saigon and lossen the enemy's hold on the peasants.

During its search-and-destroy sweeps against regular VC units, the 1st Infantry operated in battalion and brigade strength.

In switching emphasis to pacification, the intention is to break down the American infantry forays to squad, platoon and company scale.

"We'll be going into the villages 24 hours a day and we'll be patrolling every night," said a senior officer.

WHO TURNED OFF THE FAUCET? — The rockbed of the American Falls were exposed for much of the day as Army Engineers diverted 75 per cent of the normal water flow away from the 182-foot high cataract. This photo, taken from Goat Island, shows the Luna Island observation area in the foreground, and the greatly curtailed water flow. An observation tower and the Rainbow Bridge to Canada are in the background. (AP Wirephoto)

WEATHER

SNYDER TEMPERATURES: High reading Saturday, 68 degrees; low, 37 reading at 7 a.m. Sunday 37 degrees. High reading Sunday, 75 degrees; low, 37; reading at 7 a.m. today 46 degrees.

North Central and Northeast Texas: Clear to partly cloudy tonight and Tuesday. Low tonight 43 to 55. High Tuesday in 70s.

Northwest Texas: Clear to partly cloudy tonight and Tuesday. A little warmer tonight. Low tonight 34 northwest to 55 south. High Tuesday in 70s.

Coast: Mostly northeasterly winds 8 to 18 knots tonight and Tuesday with a few shpwers extreme lower coast.

South Central Texas: Partly cloudy and mild tonight and Tuesday with a few showers extreme south portion. Lows tonight 48 north to 68 south. Highs Tuesday 74 to 86.

Southeast Texas: Partly cloudy and mild tonight and Tuesday. Lows tonight 48 to 56. Highs Tuesday 68 to 78.

Southwest Texas east of the Pecos: Partly cloudy and mild tonight and Tuesday. Lows tonight 42 north to 62 south. Highs Tuesday 75 to 85.

Dear Abby...

By ABIGAIL VAN BUREN

DEAR ABBY: I work in an office with three other girls, and there are about 30 sales and service men coming in and out all the time. One salesman, who is new with the company, is a great kidder. The first week he said to me, "Say, I hear it's NATIONAL DAIRY WEEK, and everyone is supposed to take a cow to lunch. How about having lunch with me?" I didn't know how to take it, so I just laughed it off and let it drop.

The next week he was hanging around my desk singing, "Near you. It's like heaven to be near you." He never kids with any of the other girls and they are all single. (I guess I'd better tell you that he is married and so am I.) He's nice in every way, and I hate to lose his friendship. Would it be wrong to have lunch with him if I made it strictly lunch?

"ZOFTIK"

DEAR "ZOFTIK": Don't see this clown outside the office, and don't be so receptive to his jokes. Tell him it's "BE TRUE TO YOUR SPOUSE WEEK," which last 52 weeks a year. And ask him if he'd like to join.

* * *

DEAR ABBY: Before we were married I converted to the faith of my fiance. It was partly to make his parents happy, and partly because I honestly believed it was the faith for me. However, a few months after we were married I was very miserable with my new faith and rather than stay on as a hypocrife, I made a neat break with it. This was done with the blessings of my wonderful husband. That was two years ago.

The problem now is that his parents do not know. They are not very understanding when it comes to religion, and they might make things very unpleasant for us. I'm so afraid if we don't tell them, they'll find out some other way. What do you suggest?

MIXED UP

DEAR MIXED UP: Tell them and get it over with.

* * *

DEAR ABBY: What can a 16-year-old girl do about her 6-year old brother, who is a mean little pest? When a boy comes over to see me, my little brother hangs around pestering us and asking a lot of embarrassing questions, like, "When are you two going to get married?" And, "Let's see you kiss!"

Don't tell me to ask my parents to discipline him because I have, and they won't do a thing about it. You see, he's the baby, and they think he's perfect. They won't let me hit him.

"ITCHY FINGERS"

DEAR ITCHY: One of the things a child should be taught as soon as he is able to talk, is when to keep quiet. In the absence of parental discipline, take the little clattertrap in hand and give him a few lessons. You don't have to hit him. Ignore him, and instruct your friends to do the same. Mouthy children prefer being hit to being ignored.

* * *

CONFIDENTIAL TO J.J.C.: If you are too busy to answer your child's questions, you are too busy.

How has the world been treating you? Unload your problems on Dear Abby, Box 69700, Los Angeles, Cal., 90069. For a personal, unpublished reply, enclose a self-addressed, envelope.

For Abby's booklet, "How to Have a Lovely Wedding," send $1.00 to Abby, Box 69700, Los Angeles, Cal., 90069.

No Fanfare As Prince Turns 18

By GRANVILLE J. WATTS

LONDON (AP) — Prince Charles, the heir to Britain's throne, came of age today without royal fanfare. It was school as usual on his 18th birthday.

Britons openly speculated that he may be 60 or older before he reaches the throne. His mother, Queen Elizabeth II, is only 40 and in good health.

The birthday meant a raise for Charles because he will be taking on more and more royal duties. He has received an unspecified amount of pocket money in the past but now he goes on the state payroll at $84,000 a year.

Three left - wing Laborite members of Parliament demanded to know how this squared with the wage freeze now in effect.

Spokesmen at Buckingham Palace and the Treasury said the prince's new income was more revenue from a trust fund and did not come under the wage freeze. Most of it comes from property he inherited as Duke of Cornwall.

Charles has had his semi-Beatle mop trimmed down to a smooth side part and is now almost as tall as his 6-foot-1 father. Prince Philip's influence on him is obvious.

The young prince has taken up polo, his father's favorite sport, and walks like Philip with his hands behind his back.

Although Charles goes to lots of dances and parties, he has no steady girl friend.

Red Guard Student Flees To Macao

MACAO (AP) — A 19-year-old member of Red China's Red Guards has fled to this Portuguese colony.

He declined to be identified by name for fear, he said, of possible reprisals against his parents, who are still in China. Refugee authorities said today the youth swam through the turbulent Pearl River to Macao this weekend.

He said he was a student of the Red Guards mountain university near Macao. He reported he was selected with seven fellow students to go to Peking as members of the Red Guards.

"Chairman Mao Tse-tung reviewed us three times," he said.

He said he fled Communist China because of lack of freedom.

THE SNYDER DAILY NEWS

Published Sunday morning and each evening except Saturday by the Feather Printing and Publishing Co., Inc., at Snyder Texas 79549

Entered as second-class matter at the Post office at Snyder Texas.

SUBSCRIPTION RATES: By carrier in Snyder 35 cents per week. $1.50 per month. By mail in Scurry and adjoining Counties, one year $9.95. Balance of Texas one year $12.50. All other States $15.00

MEMBER OF THE ASSOCIATED PRESS.

The Associated Press is exclusively entitled to use for republication, all news dispatches in this newspaper also local news published herein. All rights reserved for republication of special dispatches.

DERAILED TRAIN HITS GAS STORAGE TANKS — Airview shows burning ruins of 22-car freight train hauling three tank cars of potentially deadly gas after derailment in the Southern Michigan community of Homer, Mich. Gas storage tanks are shown at left of burning cars. State police, fearful of an explosion that could cause deadly fumes, evacuated some 1,000 persons from nearby homes and a school. (AP Wirephoto)

Mob Stones US Consulate In Turkey

ISTANBUL, Turkey (AP) — Angry mobs shattered windows of the U. S. consulate, damaged American cars and destroyed a night club early this morning in the southern Turkish city of Adana after eight U. S. servicemen allegedly accosted Turkish women leaving a movie house, press reports said today.

The reports gave this account:

The servicemen, from the Strategic Air Command base at Incirlik, near Adana, took refuge in a nearby night club. An angry crowd gathered shouting anti-American slogans and demanding that the Americans be handed over to them.

Police took the men to a police station for protection. The mob shattered the windows of the police station, then about 50 young persons marched to the U. S. consulate. They damaged American cars on the way.

They stoned the consulate and damaged cars parked in front of the building. A spokesman for the consulate said some windows were broken, but no one was hurt.

Police finally called troops to disperse the mob.

American military authorities invited U. S. servicemen and their dependents living in the town to take refuge on the base.

The spokesman said the demonstrations were "scattered incidents." He said he knew nothing of how the incidents started.

Hope For Survivors Abandoned

MATSUYAMA, Japan (AP) — Authorities gave up all hope today of finding any survivors of the crash of a Japanese-made airliner with 50 aboard into the sea Sunday night.

Six planes had searched the area in the hope some might have reached land, and 60 boats picked up 21 bodies. There were 45 passengers and five crew members on the propjet that went down during a rainstorm. Twenty-two of the victims were honeymooners.

It was the fourth major air crash in Japan this year and the second of an All-Nippon Airways plane. A total of 321 persons died in the other three.

The newlyweds aboard — Sunday is considered auspicious for marriages in Japan — were heading for seaside resorts.

Bubbles Has Mom Again

NEW YORK (AP) Bubbles Smollen 9, who, for five weeks, took care of her father, four brothers and two sisters, has her mother back again.

Theresa Smollen, 30, returned home Sunday to the family's three-room, $49-a-month, Bronx flat. She disappeared Oct. 4.

Left behind were Bubbles — Margaret — husband William, 48, and six other children ranging in age from 10 months to 11 years.

Mrs. Smollen was brought home by her husband from Darby, Pa., where she had been working as a machine operator.

She identified herself to two Darby policemen Saturday, and said she wanted to go home. They called New York police, who notified the husband.

"It was stupid," Mrs. Smollen said, "but I thought if I worked we'd get enough to rent a little house and we'd be together again."

But after paying her room and board, she said, she found little left to save.

Art Show Features Work Of Low-Income Youngsters

By GENE MCDANIEL

CHICAGO (AP) — It could have been the opening of an avant garde exhibition at a big city art gallery or museum. But it wasn't.

The paintings and sculptures were there, all right, and many of them were just as modern as those of some well-known contemporary artists, and often as competent.

But there was punch and cookies instead of cocktails and canapes. The setting was the two-story lobby of Chicago's new skyscraper Federal Building.

The major difference lay in the artists—high school students from low - income families across the nation.

The show includes some 200 works in practically all art media — paintings, sculpture, ceramics, drawings, tapestry, cogelage, prints.

It went on display Sunday and will remain in Chicago for two weeks, before it is divided into four smaller shows for tours of various sections of the country.

The works of art were something of an unexpected bit of luck from the Upward Bound program of the Office of Economic Opportunity.

During the past summer, some 20,000 sophomore and junior high school students participated in the federal program in 220 centers, mainly colleges and universities, in the 50 states, Puerto Rico and Guam.

In the Upward Bound program, high school students went to college during the summer to get a taste of it.

The faculty of each college determined the program at their school. Art was not a fixed subject.

The art show came into being because some of the officials of the Upward Bound program were surprised — and impressed — at what the students were doing.

The 200 pieces in the show were selected from 650 submitted by 80 of the participating schools.

There is no clue in the pictures that they were done by anybody disadvantaged — economically or otherwise. The subjects range from trains to flowers and landscapes, and abstraction is notable.

Gets Stray Bullet Right In The Belt

AITKIN, Minn. (AP) Harry Elstad was sitting in his farm home Sunday when a stray bullet apparently fired by a deer hunter — ripped through the outside wall of the home. The bullet went through an interior wall, then hit Elstad's belt.

He received a severe bruise but was not hospitalized, the sheriff's office reported.

Snyderite Stricken

A.R. (Doc) Morton was taken by Snyder Ambulance Service to Cogdell Memorial Hospital at approximately 6:45 a.m. today.

Mr. Morton, of 807 Twenty-eight Street, suffered an apparent heart attack while at work at the post office.

Injuries Fatal To Shamrock Woman

ERICK, Okla. (AP)—A Shamrock, Tex., woman was fatally injured Sunday in a traffic accident involving two vehicles near here on U. S. 66

Mrs. Florence B. Williams, 70, died in an Erick hospital shortly after the crash. Her husband, Hallet T. Williams, 71, and the driver of the other vehicle were not injured.

• CUSTOM BUILT KITCHENS
• OFFICE FIXTURES
• STORE FIXTURES
SPECIAL MILLWORK & MOULDINGS
See W. A. Ervin With
T. E. Shelburne & Son Inc.
General Contractors
1611 24th St. Ph. HI 3-6359

HOSPITAL NOTES

Chaplain: Fr. Herman Valladares.

ADMISSIONS, Sam Cross, Rt. 2; Annie Beavers, Hermleigh; Myrtle Greene, Rt. 1; John Decker, Sweetwater; Eva Ortegon, 811 Thirty-second; Verna Webb, Ira; Gloella Finch, Hermleigh.

DISMISSALS: James Dean, John Beggs, Ed Millhollon, John Decker, Dollie Bryce, Correne Maule.

Collaboration Is Denied By Barry

WASHINGTON (AP) — Barry Goldwater says it's "not true" that he and Richard M. Nixon are collaborating to try to block any bid by Michigan Gov. George Romney for the 1968 Republican president Nomination.

But Goldwater, though not closing the door on Romney, said the governor still has "a lot of homework to do" with party leaders to atone for not endorsing Goldwater in the 1964 presidential race.

Romney, meanwhile, said he still hasn't decided whether to run for president.

Goldwater was asked Sunday on ABC's "Issues and Answers" if he were collaborating with Nixon to stop Romney, as the questioner said, "it has been written and reported."

"No that is not true," said Goldwater. "I happen to be a Nixon backer, but I haven't seen Dick Nixon in person in over three months.

Nixon is regarded as another likely candidate for the nomination.

Romney, appearing on NBC's "Meet the Press," continued his move to gloss over old differences with Goldwater.

Though saying "I just haven't made a decision" on whether to run for president, Romney was his most candid so far in acknowledging he is thinking about running.

He and Goldwater did join in attacking Secretary of Defense Robert S. McNamara in the wake of McNamara's announcement that the Soviet Union is deploying an antimissile system.

"Just another incident of where McNamara is not leveling with the American people," said Goldwater.

"Perhaps we have a gap in this (antimissile) respect now as a result of mismanagement of these Democratic administrations," said Romney.

On GOP politics, Romney said, "I am not interested in going back and taking a look at the past."

But Goldwater was interested, saying: "Romney is a Republican. He calls himself one. But it has only been in this campaign that he has publicly done this. Now this may not mean anything to the rank and file American, but it means a lot to those people who work in Republican politics. He has a lot of home work to do and a lot of spade and groundwork to do in the area of the Republican party itself."

New Saving Certificates To Pay More

WASHINGTON (AP) — The government plans to offer 5 per cent interest on its new savings certificates, much to the ire of the savings and loan industry, the Washington Post reported today.

President Johnson announced Sept. 21 that the government was considering a higher-interest savings lure as part of a drive to coax Americans into lending more money to fight the Viet Nam war.

The Post said purchasers of the 5 per cent certificates first would have to purchase 4.15 per cent Series E savings bonds. Thus, yield on the over-all investment would be less than 5 per cent.

Savings and loan institutions in many areas pay between 4¾ and 5 per cent on passbook deposits, and slightly more on deposits which must be left for a fixed period of time.

Savings and loan institutions fear some of their funds may be diverted to the government certificates. One effect of this would be less money available for home mortgages — already a tight market.

BIRTHS

Mr. and Mrs. Bennie Ortegon, 811 Thirty-second, are the parents of a 7 lb. 7 oz. baby girl born at 11:24 a.m. Nov. 13.

Grandson Of Local Woman Is Killed

Hugh McClinton, 29, grandson of Mrs. Oliver McClinton of Snyder, was killed in a one-car traffic mishap Sunday near Wichita Falls. He was the son of Mr. and Mrs. Bedford McClinton of Fort Worth.

Other relatives in Snyder include an aunt, Mrs. C. L. Noble.

Funeral services will be held Tuesday afternoon in Fort Worth.

Electricians To Vote On Contract

BEAUMONT, Tex. (AP)-Members of the Independent Electrical Workers Union, on strike against Gulf State Utilities Co. since midnight Nov. 5, were in process Sunday of a system-wide vote on new company proposals for a contract, R. J. Summers, business agent, said.

"We expect to have the balloting on the company's new proposal tabulated by 5 or 6 p.m. Monday," he said.

Negotiations were adjourned late Saturday when the union's team accepted the company's new proposal for presentation to IEWU membership.

Gayle Wineriter, federal mediator from Houston who called both teams back to the conference table Friday morning, said Saturday night that "if the new and improved company proposals were ratified by the union membership and its executive committee, GSU employes will return to work immediately."

The company's generating plants, line departments and office installations have been operated by supervisory personnel since the strike was called.

Terms of the latest company offer were not announced.

Camp Springs House Destroyed By Fire

A house at Camp Spring, owned by W.B. Sharp, was demolished by fire early Sunday morning. City firemen were summoned to the fire, believed to have been caused by faulty wiring, shortly after midnight Saturday.

Several bales of cotton were destroyed by fire at Dunn, and grassfires, at Hermleigh and Avenue R and Ninth Streets in Snyder, were reported.

GETTING UP NIGHTS MAKES MANY FEEL OLD

After 35, common Kidney or Bladder Irritations often occur and may make you tense and nervous from too frequent passages both day and night. Secondarily, you may lose sleep and suffer from Headaches, Backache and feel old, tired, depressed. In such irritation, CYSTEX usually brings fast, relaxing comfort by curbing irritating germs in strong, acid urine and by analgesic pain relief. Get CYSTEX at druggists. Feel better fast.

TYLER THEATRE & CAFETERIA "dine during movie time" DIAL 57-2-12

Mon. — Tues.
One Showing Nitely
"CAT" At 7 P.M.
"8" At 900 P.M.

M-G-M Presents Cat on a Hot Tin Roof
ELIZABETH TAYLOR • PAUL NEWMAN • BURL IVES
in METROCOLOR AN M-G-M RE-RELEASE

M-G-M Presents
ELIZABETH TAYLOR • LAURENCE HARVEY • EDDIE FISHER
in JOHN O'HARA'S BUTTERFIELD 8
in CINEMASCOPE and METROCOLOR
AN M-G-M RE-RELEASE

When you love your work, it shows.

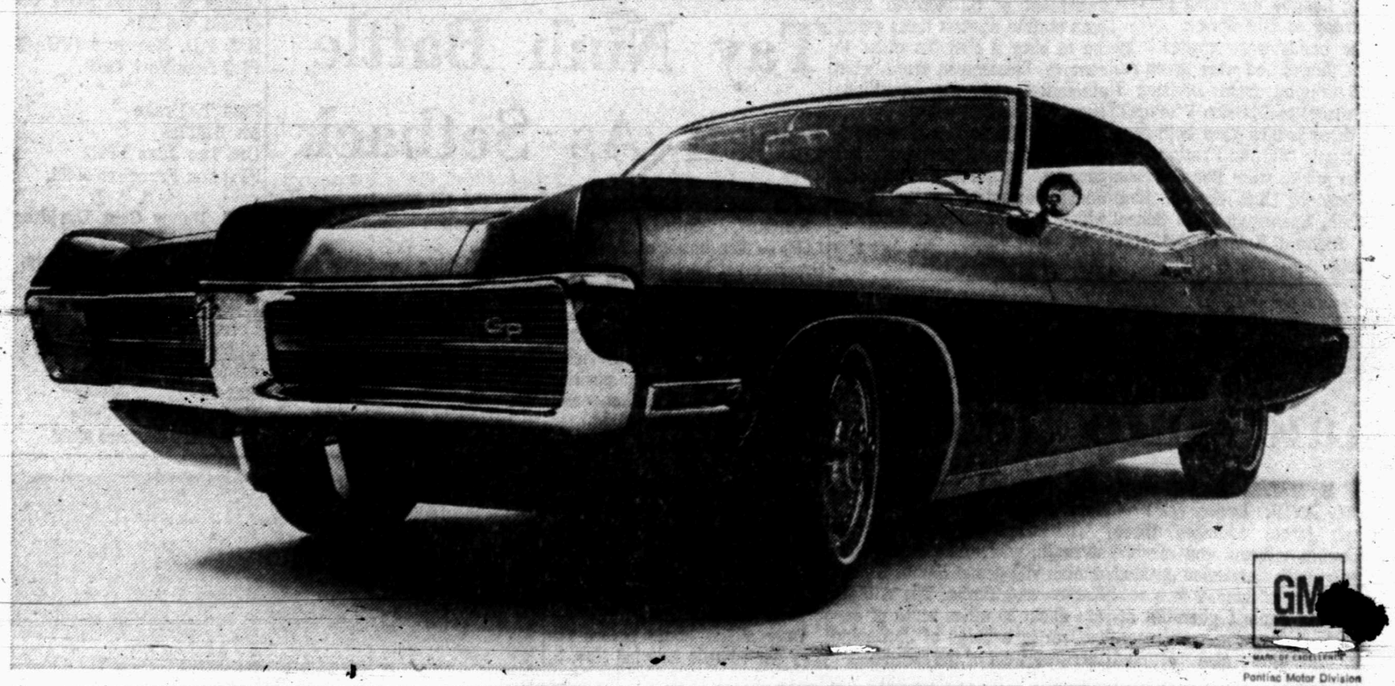

GM
Pontiac Motor Division

What happened to the windshield wipers? Grand Prix's monogrammed window. Hood-mounted tachometer. Stereo tape player.

And we love our work. So much so that we couldn't bear to stop with the slickest-looking split grille ever to grace a Wide-Track. (Or any other car, for that matter.)

We went ahead and made the windshield wipers disappear. The car not only looks cleaner, but the wipers are less subject to icing and freezing, too.

Then we got rid of the vent windows on all Grand Prix hardtops. We replaced them with nifty monograms and a flow-through ventilation system.

We even designed a rather unique hood-mounted tachometer option that's available on all Pontiacs. As are our other bright new options like our eight-track stereo tape player and AM-FM Stereo-Multiplex radio. And, of course, our handsome interiors have to be seen to be believed. All Pontiacs have standard safety features that include a dual master cylinder brake system with warning light, outside rearview mirror, and GM's energy absorbing steering column.

Isn't it time you decided to see your Pontiac dealer? If you love our work the way we do, it's the least you can do.

Pontiac 67/Ride the Wide-Track Winning Streak

PAT BUICK-PONTIAC-GMC CO.
200 EAST HIGHWAY SNYDER, TEXAS

NO MATTER HOW casually you live, no matter how offhand you think — there are days in your life when you must put on a small show . . . for yourself, for your family, for the boss, for guests or just for the fun of it.

An Easy Elegant Meal

Food is one of the most important things about entertaining, after conversation is out of the way...so pamper your own ego with a meal that looks like it came out of the queen's kitchen but which will be as quick as lightning to prepare in simple steps. It is COTTAGE CHEESE AND RICE GAME HENS served with hot croissants, brioche, or any other hot rolls, and a green salad. Don't drown your meal in "extras." People must learn not to eat so much at one sitting. Quantity is the fatal blow to our outlines. These game hens are filling and nourishing and the green salad is the perfect complement to them. Make this menu your next special meal.

Cottage Cheese and Rice Game HENS

6 Cornish game hens
Salt and paprika
1 onion, chopped
2 tbls. butter
2 cups uncooked rice
4 cups chicken broth
1 teas. crumbled saffron
2 cups (1 lb.) creamed cottage cheese
1 large tomato, chopped
½ cup sliced pitted black olives
¼ cup grated Parmesan cheese
8 strips bacon
Parsley
Orange wedges

Defrost game hens and sprinkle inside and out with salt and paprika. Saute onion in butter until golden. Add rice and saute until pale yellow. Add chicken broth and saffron. Cover and simmer until rice is tender and liquid is absorbed. Stir in remaining ingredients except bacon. Use mixture to stuff game hens just before they are ready to be roasted. Sew or skewer openings and put game hens on a rack in a shallow pan. Put remaining rice mixture into a casserole. Put a strip of bacon over the breast of each game hen and put the remaining strips over the top of the casserole. Roast game hens in a preheated moderate over (350 degrees) for 1 hour or until golden brown and tender. Put casserole into oven for 30 minutes. Serve extra rice mixture in the center of platter surrounded with game hens. Garnish with parsley and orange wedges. Makes 6 servings.

School Menu

TUESDAY

Barbecued Franks
Potato Salad
Cole Slaw
Cornbread & Butter
Apple Crisp
Milk

WEDNESDAY

Chili Con Carne
Buttered Broccoli
Green Salad
Cornbread or Crackers
Cranberry Crunch
Milk

THURSDAY

Spoon Burgers
Ranch Style Beans
Cabbage, Carrot & Raisin Salad
Fruit Jello
Milk

FRIDAY

Fish Sticks with Catsup or Meat Choice
Blackeyed Peas
Macaroni & Tomatoes
Hot Rolls & Butter
Blackberry Cobbler
Milk

Mrs. Huddleston Gives Program At Atheneum Club

Atheneum Study Club met at Martha Ann Woman's Club on Tuesday, November 8th. Mrs. Larry Roberts presided. Those present included two guests Mrs. Larry Hill and Mrs. A.L. Blanchard.

The program was given by Mrs. Billy Huddleston on "Fine Arts in the Country of India." She gave a brief history of painting in India from the Frescoes executed in the 2nd Century to the present day. Mrs. Huddleston stated that "improvisation is the great art of Indian music, and that no one performance is ever repeated." Several pieces of art were exhibited including things made of animal horns and ivory, also necklaces made from black pepper. These things were sent to Mrs. Huddleston from a pen pal in India.

One's true religion is the life he lives; not the creed he possesses. Bible Book Store, 1403 Lubbock Highway.

RN Club Meets At Hospital

The Scurry County Registered Nurses Club held its regular monthly meeting Tuesday evening in the dining room of Cogdell Hospital, with 17 members present.

During the business session, the fact that a nurses' library had been started at the hospital was brought to the nurses attention. The purpose of this library is to keep all nurses informed of all nursing procedures in the care of patients. The books will be available to all of the hospital nursing staff and private duty nurses. It was also suggested that anyone wishing to contribute to this library should bring the contributions to the nursing service office at the hospital.

Mrs. Ethel Wadleigh and Mrs. Rita Lawrence presented the program for the evening. This proved to be very interesting and enlightening since it covered the new disposable supplies presently being used in providing better and safer patient care. The use of this type of supplies is more economical rather than being repackaged and resterilized each time, they are simply discarded after each use.

The oxygen therapy equipment was also discussed. Mrs. Ruby Lee explained the use of one special type of respirator which has been very beneficial in the recovery of many patients.

Following the program and business, refreshments were served by Carol Simpson, Leah Johnson, Nell Spence and Edna Cockrell. Members present were R. Lawrence, E. Wadleigh, E. Cockrell, P. Ray, O. L. Spears, C. Simpson, E. Crawley, E. Williams, L. Johnson, E. Jones, H. Nixson, M. Ward, L. Stinson, N. Spence, O. Robinson, R. Lee and W. Poyner.

Miss Holt To Sing In New York

WACO — The Baylor University A Cappella Choir has been invited to sing in New York City's famed Carnegie Hall March 30, 1967.

The invitation and arrangements are being made with a 1957 Baylor graduate, Buryl Red, musical consultant for Walton Music Pub. Co. of California, New York division, and Reinhardt-Holt Music Pub. Co. of New York.

Dr. Euell Porter, professor of music and director of the choir, said the idea was first suggested when he took the choir to the New York World's Fair in 1964.

Contact was made again last spring to try and schedule a performance.

"Our big job is to get ourselves ready musically and raise the money for transportation," Porter said.

Money-raising concerts will be given in Dallas, Fort Worth, central and east Texas, Porter said. Brochures and advertising will also help cut costs. The 59 singers and Porter will fly via a block commercial flight March 30 and return to Dallas April 3.

"This is the group that also has been invited to present a program to the Chorale Division of Texas Music Educators Conference in Houston February 10 at the Rice Hotel," Porter said.

The choir, which will be in complete charge of the Carnegie Hall performance, will sing a mixture of Renaissance, classical, Romantic and contemporary music, Porter said.

Marguerette Holt, daughter of Mr. and Mrs. Wayland G. Holt, of 3102 Forty-first Street, Snyder, is a member of this choir and will make the tour to New York City.

WOMEN'S CALENDAR

MONDAY

West Elementary P-TA meets at 7:30 p.m. in speech-arts room.

Rebekah Lodge meets at IOOF hall at 7:30 p.m.

Rainbow Girls stated meeting, 7:30 p.m. at Masonic hall.

TUESDAY

Twentieth Century Club Thanksgiving family dinner, 7:30 a.m. at Union community center.

Art Guild Study Club Thanksgiving dinner, 7 p.m. at Martha Ann Woman's Club. Carrie Line and Margaret Dell Pilcher, hostesses.

Beta Sigma Phi meets at home of Mrs. Troy Scott, 7:30 p.m.

Martha Ann ladies game day and duplicate bridge, 9:30 a.m.

Snyder Early Tops, 9 a.m. at 2403 Twenty-fifth Street.

Toperettes meet at Stanfield cafeteria.

Family night at Country Club. Activities start at 8 p.m.

WEDNESDAY

Cosmorama Study Club meets at 3:45 p.m. at Martha Ann Woman's Club with Pat Cloud and Jo Ann Parkey hostesses.

THURSDAY

Gamma Upsilon Chapter of ESA, 7:30 p.m. Charlcie Roberson, hostess.

Snyder Garden Club meets at 9:30 a.m. at Martha Ann Woman's Club. Mrs. Frank Wilson and Mrs. Paul Sizemore, hostesses.

AAUW meets at 7 p.m. with Irene Smith, co-hostess, Mrs. Irene Winter.

Ira P-TA executive committee meet at 2:30 p.m, regular meeting at 3:30 p.m. in study hall.

Order of Eastern Stars meet at Masonic Hall, 8 p.m.

Snyder Dulicate Club, 1:30 p.m. at Martha Ann Woman's Club. Open.

LVNA No. 50 meets at 7:30 p.m. Installation of officers.

FRIDAY

Altrurian Club "Love Feast" at Martha Ann Woman's Club. Hostesses Mmes. Ross Blanchard, Hugh Boren, R.L. Gray and Dewey Odom.

Friday Duplicate Bridge at Country Club, 9:30 a.m. Open. Masterpoint day.

SUNDAY

Duplicate Bridge at Snyder Country Club, 1:45 p.m. Open.

Knapp News

Mrs. Charles Whitlock and Robert, and Mrs. Mickey Sterling and Zane traveled to Eunice, N.M. Wednesday to return Mrs. N.D. Neyman and sons, Kevin and Norman to their home. Mrs. Meyman, who has been hospitalized in Big Spring, and her sons also have visited several days in the Sterling and W.O. Tipping homes.

Mr. and Mrs. Wayne Crow and children visited in Snyder recently with Mr. and Mrs. Edd Franklin and Mr. and Mrs. A.J. Henderson and children of Houston.

Mmes. W.O. Tipping, Charles Whitlock and Robert, Mickey Sterling, Vernon Todd, Wayne Crow and Melinda attended the WMU district workshops at the Oak Street Baptist Church at Colorado City Thursday.

Mr. and Mrs. O.C. Luck of Baird and Mr. and Mrs. Edd Franklin of Snyder visited recently with Mr. and Mrs. Wayne Crow and children.

Zane Sterling, son of Mr. and Mrs. Mickey Sterling, recently celebrated his sixth birthday with a party at the Knapp community center. Those attending were Ty and Tania Springer, Ben Murphy, Melinda Crow, Kevin Neyman, Robert Whitlock and Kim James. Also Mmes. Brent Murphy, Jerry Springer, Charles Whitlock, Wayne Crow, T.J. Sterling and Mickey Sterling, hostess.

Mrs. Jackson Honored With Surprise Party

Mrs. Dave Harlin, 3301 Avenue U, was hostess recently for a surprise party honoring Blanche Jackson, who is moving to Graham, Tex. Assisting in hostess duties were L. Dee Harlin, her daughter, Helen Proctor and granddaughter, Mrs. Dave Harlin Jr.

Mrs. Jackson's Sunday School Class gave her a charm braclet. The presentation was made by Zada Miller.

Those present were Carol Bruce and children, Mrs. Weber, Alene LaRoux and daughter, Ann LaRoux, Florence Leftwich, Vida Wasson, Zada Taylor, Zada Miller, JoAnn Parkey, Sue Joosten and Bess Boren.

Mound chopped egg salad in a mixing bowl and chill; turn out and surround with salad greens; garnish the top with pimiento and parsley or watercress sprigs. Chicken salad may be treated the same way.

Original Glossy Print Of

LOCAL PICTURES

Of Groups, Etc. Will Be Available At The Classified Desk That Are Printed In

THE SNYDER DAILY NEWS

For 50c

This Price Is For The Picture That Has Been Used To Make Engraving For Publication . . . If You Are In A Group Picture And Original Glossy Is Not Available

5" x 7" Glossy Each **$1.00**

Additional Pictures Can Be Ordered

Within Two Weeks After Publication
If You Wish Prints, Please Order
Use This Order Blank For
Additional Prints:

Name .....

Address .....

Date Picture Appeared .....

Subjects .....

Enclosed $ ..... For ..... Pictures

Phone No. .....

You Will Be Called When Picture Is Ready

MONDAY TELEVISION

	KRBC Abilene Channel 9	WFAA SCAT 2	KCBD Lubbock Ch. 11, SCAT 5	KTXS Sweetwater Ch. 12, SCAT 3	KTVT SCAT 4	KLBK Lubbock Ch. 13. SCAT 6
6	:00 :15 :30 :45	Morning Insp. Operation Lift Murray Cox Channel 8 News		Sunrise Semester " Jimmy Dean Show	Meditations News	Summer Semester Jimmy Dean Farm & Ranch
7	:00 Today Show :15 " :30 " :45 "	Mr. Peppermint " "	Headlines Rep. & Weather Today "	Cartoon Circus Morning News Funny Company	Slam Bang Theatre " "	Mike Wallace News The Morning Show
8	:00 " :15 " :30 " :45 "	" " The Early Show Dialing for	" " " "	Captain Kangaroo " "	" " Romper Room "	Captain Kangaroo " "
9	:00 Eye Guess :15 " :30 Concentration :45 "	Dollars " "	Eye Guess Concentration "	Candid Camera " Beverly Hillbillies	Jack La Lanne " December Bride "	Candid Camera " Beverly Hillbillies
10	:00 Pat Boone :15 " :30 Hollywood Squares :45 "	Supermarket Sweepstakes Dating Game "	Pat Boone " Hollywood Squares	Andy Of Mayberry Dick Van Dyke "	Startime " " "	Andy Of Mayberry Dick Van Dyke "
11	:00 Jeopardy :15 " :30 Swingin' Country :45 "	The Donna Reed Show Father Knows Best	Jeopardy " Swingin' Country	Love Of Life " Search For Guiding Light	" Joan Hallmark News & Weather	Love of Life Mid Day News Search For Guiding Light
12	:00 News & Weather :15 Peg's Board :30 Let's Make A Deal :45 "	Ben Casey " "	12:00 Report Community Let's Mak a Deal	The News Today Farm & Ranch As The World Turns	Hawaiian Eye " "	News Farm & Ranch As The World Turns
1	:00 Days of Our Lives :15 " :30 The Doctors :45 "	The Newlywed Game A Time for Us	Days of our Lives " The Doctors "	Password " Houseparty "	Hollywood Showcase " "	Password " Houseparty "
2	:00 Another World :15 " :30 You Don't Say :45 "	General Hospital " The Nurses "	Another World " You Don't Say "	General Hospital " Edge Of Night "	" " Color Carnival "	General Hospital " Edge of Night "
3	:00 The Match Game :15 " :30 Dark Shadows :45 "	Dark Shadows " Where The Action Is "	Match Game " Supermarket Sweep "	Secret Storm " Movie Matinee "Caged" "	Mighty Hercules " Popeye "	Secret Storm " Movie Matinee "Run for Cover" "
4	:00 Where Action Is :15 " :30 Father Knows Best :45 "	Marshall Dillon " Sumpn Else "	Father Knows Best Leave it to Beaver "	Eleanor Parker, Agnes Moorehead " "	Slam Bang Theatre Superman "	James Cagney " "
5	:00 Dating Game :15 " :30 Huntley-Brinkley :45 Report	" " Peter Jennings Wide Angle	Timmy and Lassie Huntley-Brinkley "	The Texan " Walter Cronkite "	Huck Hound " Cisco Kid "	Rifleman " News "
6	:00 Local News, Weather :20 Sports, News :30 The Monkees :45 "	Channel 8 News " Iron Horse "	6:00 Report " The Monkees "	The News Today Spts & Weather Gilligan's Island "	Wells Fargo " Rawhide "	Local News Weather Gilligan's Island "
7	:00 I Dream of Jeannie :15 " :30 Roger Miller :45 "	" " Rat Patrol "	I Dream of Jeannie Roger Miller "	Run, Buddy, Run " Lucy in London "	" " Battlefield "	Run Buddy Run " The Lucy Show "
8	:00 The Road West :15 " :30 " :45 "	The Felony Squad Peyton Place "	Road West " " "	Andy Griffith " A Family Affair "	" " " "	Andy Griffith " Family Affair "
9	:00 Run for Your Life :15 " :30 " :45 "	The Big Valley " " "	Run for Your Life " " "	Big Valley " " "	9 O'Clock Movie " " "	Big Valley " " "
10	:00 Local News :15 National News :30 Tonight :45 "	Channel 8 News Men and War Siege of Fort Bismarck "	10:00 Report " Tonight Show "	News & Weather " Hawk "	News & Weather 9 O'Clock Movie (Con't) "	News & Weather The Hawk " "
11	:00 " :15 " :30 " :45 "	Little Bit of Weather Resume Movie "	" " " "	" Untouchables " "	Alfred Hitchcock " " "	" Bronco " "

Stinson Drug Co.
PRESCRIPTION DRUGGISTS
PHONE HI 3-3531 SNYDER TEXAS

Bell-Seale
FUNERAL HOME
3101 AVENUE S

Our Way Of Serving

Member THE ORDER OF THE GOLDEN RULE

We never forget that service means one human being helping another . . . that each family we serve is just as important as if it were the only family we ever served.

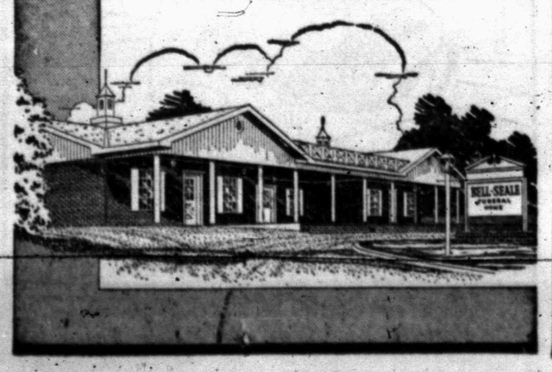

WE SHOULD LIVE SO LONG!

Stagnation Problem Similar In Both Political Parties

By JAMES MARLOW
Associated Press News Analyst

WASHINGTON (AP) — Michigan Gov. George Romney, unwilling to say yet whether he will try for the Republican presidential nomination in 1968, has put his finger on his party's dilemma in these next two years.

The Republicans are not alone. In that same period, if they hope to win 1968, the Democrats will have to find a way to get out of the stagnation that now besets them and just cost them seats in Congress and governorships.

Romney, fresh from his third-term victory in last Tuesday's elections, Sunday on NBC's "Meet the Press" panel explained what he thinks the Republicans need to do to win the White House in 1968.

"Well," he said, "I think it is going to take demonstrations on the part of the Republican party that they are the party of promise and they are the party that can solve the problems of this nation better than the people now in control of the national administration."

In other words, they will have to stand for something imaginative and constructive. For years they have been the "against" party, never better illustrated than in the 1964 presidential election year.

The Republicans, under right-wing control, suffered a colossal disaster and their presidential candidate, Sen. Barry Goldwater, was trounced by Lyndon B. Johnson.

But that was the same fate they had met in every presidential election since 1932, except for the two victories of Dwight D. Eisenhower of 1952 and 1956. Yet, his victory was a vote for the man, not for the party, as the voters demonstrated.

In 1952 they gave Eisenhower a Republican - controlled Congress to work with. Two years of that were enough. In 1954 the Democrats regained control. In 1956 the voters, again repudiating the Republicans as a national party, elected Eisenhower for a second time but gave the Democrats a majority in Congress.

Nationally, last Tuesday's elections were a continuation of this voters' attitude although much has been made of the fact that the Republicans did better than expected.

They regained 47 House seats, giving them a total of 187, but the Democrats still run the show with a total of 248. Yet, all 435 House seats were at stake.

More

In the Senate the Republicans gained three seats, for a total of 33, while the Democrats, with 67, run the show. So much nationally. On the state level the Republicans did well, capturing eight governorships, for a total of 25.

But what the Republican party — as a national party — stands for is hard to say. They're still divided between intense conservatives, moderates, and liberals. One illustration has been provided in a hurry.

Goldwater also appeared Sunday on television, on ABC's "Issues and Answers," and was pretty cool about the idea Romney might head the party in 1968.

But in the states there is a lot of division among Democrats, too, and if any single weakness in the party seemed to be revealed by Democratic setbacks last Tuesday it was this:

President Johnson is a political master in organizing his immediate area, but only one with which he is familiar: Congress, where he spent 23 years, his own immediate staff and department heads.

Long before the elections, for whatever his reason, he had reduced to a shambles the one Democratic organization whose job is to take care of election and campaign details, the Democratic National Committee. Politically, for Johnson, this showed a poor sense of Democratic needs nationally, not just locally.

In contrast, Ray C. Bliss, chairman of the Republican National Committee, brought in to help reorganize his party after the 1964 debacle, apparently did a fine job taking care of details.

Inflation Even Effects Bride Buying

By JERRY BUCK

NEW YORK (AP) — Those who think inflation is strictly a phenomenon of Western civilization haven't had to ante up cowrie shells lately to buy an African bride.

Time was a young swain needed only two of these small, colorful shells to complete a deal with a bride's family. Now, in the Cameroons, it takes 15,000 to 50,000 cowries.

On Santa Cruz, in the British Solomon Islands, the price of a bride has gone up to at least 10 feather coils and specialists have taken control of the whole business from the bird catching to putting a price on a coil.

In primitive areas of the world, principally remote regions of Africa and Oceania, brides are still purchased with ages-old mediums of exchange. And just about everywhere the price has gone up — and up.

A study of this practice, along with a collection of money, goes on display today in an exhibit called "The Price of a Bride" at the Chase Manhattan money museum at Sixth Avenue and 50th Street.

For the most part wife-buying is now symbolic and the cowrie shells, feather coils, porpoise teeth, Yap stones and all the rest becomes status symbols for the bride's family, said Caroline Harris, director of the money museum.

"We were curious to know the amount the young 20th century tribesman must pay to secure a dutiful, hard-working wife," said Mrs. Harris. "We found that practices are not strikingly different from what they have been in the civilized parts of the world.

"The price of a bride depends on the wealth of the suitor. Naturally, the more he has, the more he pays."

Mrs. Harris said the families don't regard themselves as selling a child.

"When they lose a daughter to marriage, that means one less person to do the work, so they must be compensated for that loss," she said.

"No Inflation Here" could be a sign displayed at the ticket office of the Mt. Washington Carriage Road in Pinkham Notch, New Hampshire. The road was 100 years old in 1961, but the toll of $5 for car and driver was started back in 1911, just a little over 50 years ago, and has not changed to this day.

One hundred miles of Forest Service roads, 1,000 miles of foot trails, 11 picnic and 16 camping areas, 47 lakes and ponds and 650 miles of fishable streams are located in the vast White Mountain National Forest in New Hampshire.

A Junior Editors Quiz About LINOTYPES

QUESTION: How is it that a newspaper line always comes evenly to the edge of the column? I can't do that on my typewriter!

• • •

ANSWER: In a linotype plant, typewritten news stories are given to a linotype operator. This man punches a key on his keyboard for each letter. As he does so, a brass matrix with a sunken letter on its face (1) drops into place. Other matrices are then released to complete a word. After this, the operator presses a key and a thin wedged-shaped spaceband (2) moves up between the words. When the line of matrices is complete it is transferred to another part of the machine. Here the row of spacebands is pushed up from below, all at the same time. These wedges push the words apart so they are equally spaced and the line comes to the edge of the column. Hot metal then is poured into the front part of the openings between words. When the metal has cooled and the spacebands have been removed, the row of words becomes a metal slug (3). With all the slugs and other material in place, they are used to stamp out a sunken mold in papier mache. From this, metal letters are cast which do the final printing.

• • •

FOR YOU TO DO: Check your newspaper carefully and you will see that some lines have more space between words than others, resulting in lines of equal length. 11-14

(Stephen Kamifuji of San Mateo, Calif., wins today's combined prize of Compton's Illustrated Science Dictionary plus $10 cash for this question. Mail yours on a postcard to Junior Editors in care of this newspaper.)

CROSSWORD PUZZLE

ACROSS
1. Violin maker
6. Verse
10. Unburden
13. Virginia willow
14. Yemenite
15. Aloft
17. Gr. letter
18. Avouch
19. Candlenut tree
20. You and me
21. Kind of cheese
22. Black bird
23. Baffle
24. Couples
25. Injury
27. Earthenware pot
28. Unsubstantial
29. Cuckoopint
30. College degree: abbr.
32. Underhanded
33. Breakfast food
34. Kind of coffee
35. That man
36. Largest component
37. Powdery dirt
38. Trustworthy
41. Deposits
42. Beginning

DOWN
1. Fr. farewell
2. Baseball gloves
3. Cruising
4. Social
5. At home
6. Thick soup
7. Gen. Bradley
8. Wane
9. Pine Tree State: abbr.
11. Quibble
12. Hearsay
16. Dog's feet
18. Parched
19. Diva's solo
21. Osseous
22. Tranquil
23. Vehemence
24. Extra
25. Laundry
26. Tanker
27. Harmonium
29. Exchange premiums
30. Corridor
31. Sacred choral composition
33. Discover
34. Chafes
36. Man's name
37. Clangor
39. Overhead railway
40. Likewise

S	A	B	O	T		A	N	G	E	L	S
T	R	A	D	E		S	O	R	T	I	E
R	A	C	E	R		A	V	I	A	T	E
		T	A	R	E		A	D			
H	I	E		A	N	T		S	C	A	R
E	R	R		C	A	R	D		A	N	I
R	O	I		E	T	U	I		S	O	N
S	N	A	P		E	S	S		A	N	D
		H	E		S	C	A	N			
B	E	H	A	V	E		A	R	O	M	A
E	R	A	S	E	R		R	A	V	E	L
T	A	P	E	R	S		D	R	A	W	L

SOLUTION OF SATURDAY'S PUZZLE

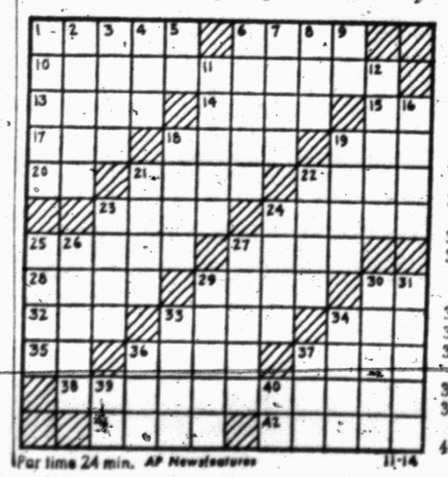

Par time 24 min. AP Newsfeatures 11-14

MARY WORTH

NANCY

JOE PALOOKA

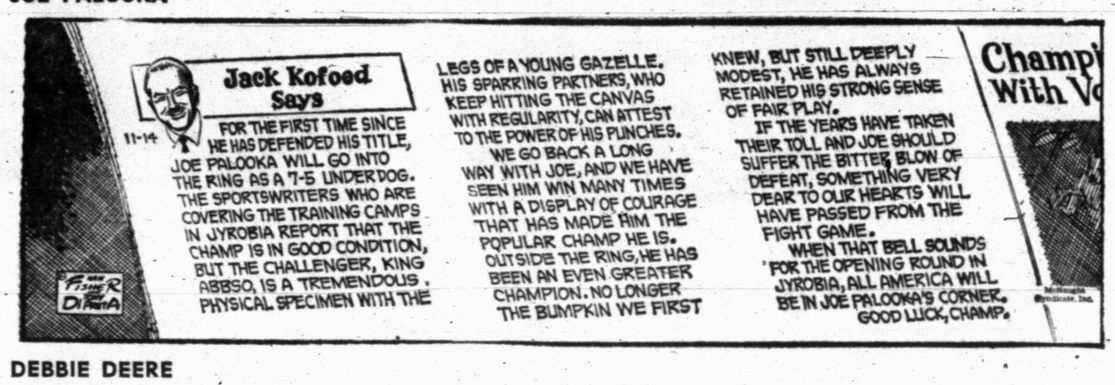

DEBBIE DEERE

REX MORGAN

KERRY DRAKE

WAYOUT

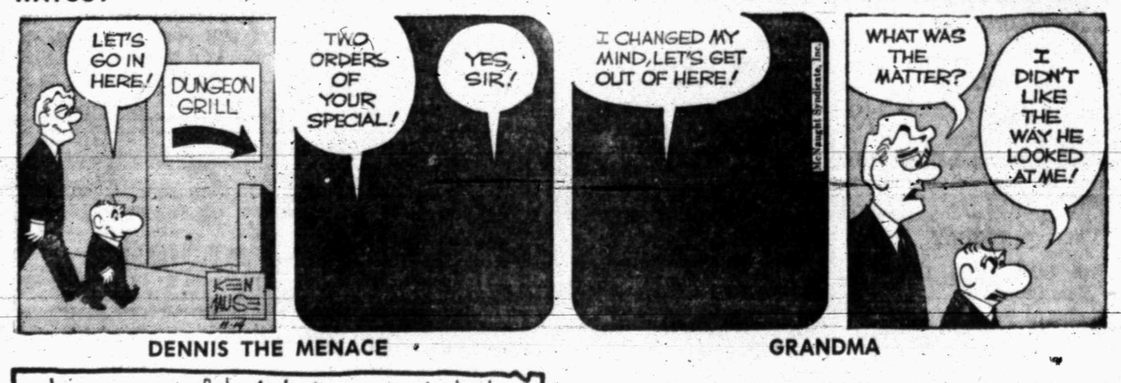

DENNIS THE MENACE

"GEE, I WISH YOU WOULDN'T SQUEEZE ME WHEN I'M CARRYIN' FROGS!"

GRANDMA

Midland Wins B Tilt, 19-0

Snyder High School's B team dropped the curtain on the local 1966 football season Saturday night, putting up surprising resistance before bowing to a strong Midland team, 19-0.

Although Snyder B, which is short on manpower, had problems with its offense, the local youngsters scrapped all the way and at times turned in some exceptional plays, particularly on defense.

Midland B got its first touchdown with 1:18 left in the first period when Rankin darted into the end zone from nine yards out. The play capped a 58-yard drive. The conversion point try was no good.

Midland got another score in the second period on a pass interception and return for 65 yards. The try for extra point was no good. The final TD came in the third quarter when Rankin scored again on a 10-yard run. Davis made good on the extra point kick.

Joe Greer, regular fullback who was running at quarterback in place of injured David McGinnis, along with Efriam Cervantes, paced the Snyder offensive attack.

The defense sparkled several times. For example, Midland connected only once on a pass and it was called back because of an infraction. Most of the time the Midland quarterback had to "eat" the ball, when he tried to pass, and most of the time it was Flavio Reyes, who stood out like a sore thumb in the Snyder B line, who was on his back.

Fumbles chilled Snyder hopes several times. In all, the junior Tigers lost possession of the football on five bobbles from scrimmage and had two passes intercepted, including the one which was run back for a touchdown, for a total of seven unplanned turnovers.

Midland fumbled five times, but managed to recover on three occasions, and it also lost possession once on a pass interception, for a total of three turnovers.

THE YARDSTICK

Snyder B		Midland B
7	First Downs	12
92	Rushing Yardage	169
1 of 7	Completions	0 of 4
7	Passing Yardage	0
1	Interceptions	2
3 for 31	Punts	4 for 40
0 for 0	Penalties	4 for 35
5	Fumbles Lost	2

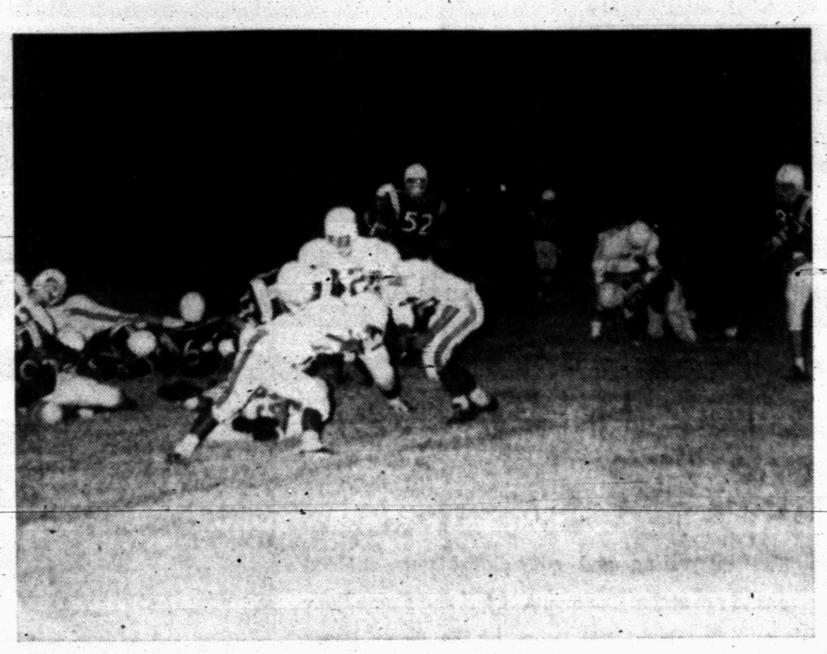

FINALE FOR B TEAM — Snyder's B Team footballers scrapped all the way before losing their final game of the season to Midland High's B aggregation, 19-0, here Saturday night. (Photo by Pete Wadleigh)

Field Goal Popularity At New High For NFL Clubs

By ED SCHUYLER JR.
Associated Press Sports Writer

The Washington Redskins missed upsetting the Dallas Cowboys by a foot—Danny Villanueva's right one—and the Detroit Lions get their kicks from Garo Yepremian.

In fact, National Football League Clubs really played Football Sunday as 29 field goals were kicked, the most of any weekend this season.

Villanueva kicked only one field goal, but it came with just 15 seconds remaining and gave the Cowboys a 31-30 victory, a 6-2-1 record and moved them to within one-half game of first place St. Louis in the Eastern Conference.

On the other hand, Yepremian booted six field goals for an NFL single game record as the Lions nipped Minnesota 32-31. His eight attempts also tied a single game mark set by Baltimore's Lou Michaels when he was with Pittsburgh.

Still another single game record—11 three-pointer tries by two teams—was set in Pittsburgh's 30-9 upset of St. Louis.

Pittsburgh's Mike Clark made three and Jim Bakken booted a like number for the Cardinals, 7-2-1, playing their first game without quarterback Charley Johnson, who is through for the season because of an ankle injury.

In other games, Baltimore tied idle Green Bay for first place in the West with a 7-2 mark by taking a 19-7 victory over Atlanta; Cleveland whipped Philadelphia 27-7 to move within a game of St. Louis; San Francisco tied Chicago 30-30 and Los Angeles snapped a four-game losing streak by trouncing New York 55-14.

Although Villanueva's field goal won't put him in the record book, it could help put the Cowboys in the book as conference or even league champions.

Dallas, with no time outs left, started the drive for Villanuea's winning 20-yard boot from their own three with only 59 seconds left. Villanueva also converted after four TDs—two of them by the passing combination of Don Meredith to Bob Hayes for 53 and 95 yards.

The Redskins had gone ahead on an 18-yeard pass from Sonny Jurgensen to Charlie Taylor. Jurgensen also hit Taylor for a 78-yard TD, and Charley Gogolak kicked three field goals.

"After a while, I think I'll be a good kicker," Yepremian said after breaking the old record of five field goals held by Ernie Nevers of the Duluth Eskimos, Bob Waterfield of the Los Angeles, Bakken of St. Louis and Michaels of Baltimore.

Pittsburgh, which upset Cleveland last week and gets a shot at Dallas next week, took advantage of three interceptions off Terry Hofsinger to beat St. Louis. The Steelers' Clark kicked three field goals and quarterback Ron Smith and halfback Don Hoak threw TD passes. Bakken kicked for all of St. Louis' points.

Baltimore's Michaels kept the Colts within one point, 7-6, in the first half with two field goals. Then after Lenny Moore put the Colts ahead on a one-yard run, Michaels added two more three-pointers.

Frank Ryan passed for two scores, Ernie Green ran for one and Lou Groza kicked a pair of field goals for Cleveland, now 6-3.

A 44-yard field goal by Tommy Davis with nine seconds remaining—his third of the game—gave San Francisco its tie with Chicago. A bad pass from center on a conversion attempt after Ed O'Bradovich ran 11 yards with a fumble for a TD cost Chicago a victory.

Bruce Gossett also kicked two field goals for Los Angeles, but the Rams didn't need them as Roman Gabriel rushed for two TDs and completed 24 of 35 passes for 298 yards and two scores against the hapless Giants. One of New York's touchdowns came on a 100-yard return of a pass interception by Henry Carr.

★ ★ ★ ★ ★ ★

2-Minute Offense Pays Dividends

By TOM SEPPY
Associated Press Sports Writer

WASHINGTON (AP) — "I just hope I don't wind up with a heart attack," quipped Dallas Coach Tom Landry.

He and 50,927 football fans—the largest crowed ever to see a football game in D.C. Stadium—saw the Cowboys defeat Washington 31-30 Sunday with only 15 seconds remaining in the game.

"It was one in a thousand," Landry said in the dressing room, shaking his head. "You don't see those things happen very often. You'll probably see a lot more pro games before this happens again."

Landry was talking about the final drive which was culminated on a 20-yard field goal by Danny Villanueva.

The kick came after Dallas took over the ball on its own 3-yard line with 1:30 minutes reminaining. The Cowboys had no timeouts left.

Quarterback Don Meredith moved the team downfield in six plays to the Washington 23 where he was hit illegally by John Reger. A penalty moved the ball 15 yards closer. Villanueva then kicked the field goal.

"We have a two-minute offense," Meredith said.

"We knew they were going to be in a prevent defense, so we tried to flood the zone near the out of bounds marker. We believed we could stop the clock after each play.

"I was calling rollout pass plays so if no one was open, I knew I could take the ball out myself."

During the drive Meredith hit flanker Pete Gent twice and fullback Walt Garrison once. He ran the ball twice for 18 yards and threw one incomplete pass.

The victory moved the Cowboys, 6-2-1, to within a half game of the Eastern Division leaders, St. Louis, 7-2-1, which lost to Pittsburgh.

SHS Golf Team Edges Abilenians

Snyder High School's golf team defeated Abilene High and Abilene Cooper in a three-way exhibition match Saturday that featured a hole-in-one by Medalist Don Copeland.

Copeland paced the Snyder team with his 73, putting his tee shot in the cup on No. 5 at the Snyder Country Club.

Team totals showed 306 for Snyder, 312 for Cooper and 326 for Abilene High.

Joining Copeland on the Snyder team were Alex LeFeuvre who shot a 76, Bill Taylor 77 and Mark Wilson 80.

For Cooper, Dillingham had a 77, Pfaff and Hughes 79 each and Bradly 77. For Abilene High, Todd had an 82, Burleson 77, Arnold 86 and Hamm 81.

Snyder Coach J.P. Ward said he probably would take his team to Abilene for another match with the teams there in a couple of weeks.

Martin Doing Well

FORT WORTH (AP)—Texas Christian University head football coach Abe Martin, who suffered a heart attack Saturday, was reported doing well Sunday night by his physician.

Martin, 58, is confined to a hospital bed and the doctor said he will remain there at least two weeks, probably longer.

Mrs. JoAnne Gunderson Carner has won the USGA Women's Amateur golf title four times.

Sandra Haynie Is Alamo Champion

SAN ANTONIO, Tex. (AP)—Sandra Haynie out-putted Shirley Englehorn on the third hole of a sudden death playoff Sunday to win first place and $1,875 in the Alamo Open Women's Golf Championship.

Both Miss Haynie and Miss Englehorn had posted three-under-par 213s at the end of the 54-hole tournament. The second-place winner received $1,475.

Tied for third and recipients of $1,100 apiece with final 216s were Mickey Wright and Sandra Spuzich, the U.S. Open champion.

Pro Grid Standings

BY THE ASSOCIATED PRESS

Eastern Conference	W	L	T	Pct.	Pts.	OPSt. 7
St. Louis	7	2	1	.778	221	177
Dallas	6	2	1	.750	320	160
C'v'land	6	3	0	.667	267	147
Wash'ton	5	5	0	.500	214	232
Phil'phia	5	5	0	.500	194	234
P'burgh	3	5	1	.375	179	233
New York	1	7	1	.125	131	289
Atlanta	0	9	0	.000	102	318
Western Conference						
Gr. Bay	7	2	0	.778	233	101
B'ti'mre	7	2	0	.778	232	139
San Fran.	4	3	2	.571	183	212
L. An'gls.	5	5	0	.500	199	169
Chicago	3	4	2	.429	134	163
Minne'ta	3	5	1	.375	201	178
Detroit	3	6	1	.333	153	211

Sunday's Results

Baltimore 19, Atlanta 7
Dallas 31, Washington 30
Detroit 32, Minnesota 31
Los Angeles 55, New York 14
Cleveland 27, Philadelphia 7
Pittsburgh 30, St. Louis 9
San Francisco 30, Chicago 30, tie

Next Sunday's Games

Atlanta at New York
Baltimore at Detroit
Chicago at Green Bay
Dallas at Pittsburgh
Minnesota at Los Angeles
Philadelphia at San Francisco
Washington at Cleveland

American League Eastern Division	W	L	T	Pct.	Pts.	OP
Buffalo	6	3	1	.667	244	190
Boston	5	3	1	.625	188	187
New York	4	4	1	.500	175	169
Houston	3	7	0	.300	251	259
Miami	2	7	0	.222	132	248
Western Division						
Kan. City	8	2	0	.800	343	190
Oakland	6	4	0	.600	232	216
San Diego	5	4	1	.556	231	188
Denver	2	7	0	.222	125	274

Sunday's Results

Oakland 41, San Diego 19
Kansas City 34, Miami 16
Boston 27, Houston 21
Buffalo 14, New York 3

Next Sunday's Games

Miami at New York
Buffalo at Houston
Boston at Kansas City
Oakland at Denver

Criticism Of Officiating In SWC Beginning To Boil

By JACK DONOVAN
Associated Press Sports Writer

The quality of football officiating in the Southwest Conference this season has received its second sharp criticism by a coach.

It is the "worst I've ever seen," said Coach J. T. King of Texas Tech after the Red Raiders lost 29-14 to Baylor last Saturday for their sixth defeat of the season. "One big thing is incompetence," he added.

King said he would offer recommendations at the conference meeting in Dallas Dec. 8, and fight to see that "some drastic changes are made."

He was the second conference coach to publicly criticize the officiating of a game. Jess Neely, veteran Rice coach, expressed displeasure with calls in the Owls' 28-24 loss to Southern Methodist earlier in the season.

At College Station, Coach Gene Stallings of Texas A&M said Sunday night:

"I've been dissatisfied from time to time but other times I've felt there was good officiating. I am not saying the officials are incompetent. I think they truly try to do a good job, but some can make better decisions than others. Officials are human just like we are."

Stallings said he also would have some recommendations to make at the December meeting. Among King's proposals were an interchange of officials with other major conferences and permitting coaches to remove any official they thought was not acceptable to them.

Stallings said he favored the scratch system but could not go along with the idea of interchanging officials.

"We played an intersectional game this year and I thought some bad calls came from the officials in that conference," he said.

Abb Curtis, assistant executive secretary of the conference, said the coaches agreed two years ago to abolish the scratching system so the conference would not have to maintain a long list of officials.

Raiders' Art Powell Eyes Alworth Mark

By RON RAPOPORT
Associated Press Sports Writer

Art Powell hasn't exactly been overexerting himself lately, but it's doubtful that the Oakland Raiders will enter a formal complaint.

Of the 29 passes thrown by Raider quarterback Tom Flores in Oakland's 41-19 victory over San Diego Sunday, only four of them found their way to Powell, one of the game's top receivers. But those four catches were good for 86 yards and two touchdowns.

The big Oakland end entered the game behind only Lance Alworth of the Chargers in passes caught for the American Football League season. With Alworth out for a few weeks with a pulled muscle, Powell is making his bid to catch him. He is now just eight receptions and two touchdown passes behind the San Diego receiver.

Powell's first touchdown came on the first series of plays in the game after Flores had thrown a 68-yard pass to Clem Daniels, getting the ball down to the Charger 10. Shortly thereafter, Flores flipped to Powell who grabbed the ball away from Charger defender Leslie Duncan.

Then early in the second quarter, with the Raiders just a yard from the goal, Flores surprised everyone with a pass to Powell for the score. Just to show it was part of the plan, Flores later threw another short scoring pass, one that went two yards to Daniels.

Elsewhere in the AFL, Buffalo beat New York, 14-3, Kansas City bounced Miami, 34-16 and Boston took Houston, 27-21.

The Oakland victory put the Raiders into second place in the Western Division of the AFL and all but ended San Diego's chances for a fourth straight division championship. Oakland is 6-4 and San Diego is at 5-4-1.

New York and Buffalo fought on nearly even terms for three quarters when, with the Jets leading 3-0, Jackie Kemp threw a 14-yard scoring pass to Elbert Dubenion, putting the Bills ahead, and Jim Dunaway ran 72 yards with a blocked field goal for the final score. The Bills remained in first place in the Eastern Division, while the Jets dropped to third.

Kansas City came closer to the Western title by beating Miami. Len Dawson threw three touchdown passes in the first half, including one good for 88 yards to Otis Taylor.

Gino Cappelletti scored 21 points for Boston, keeping the Patriots half a game behind Buffalo in the East.

High School Playoffs

By The Associated Press

Sites and dates of Texas schoolboy football playoffs:

CLASS AA

Phillips (8-1) vs. Iowa Park (10-0) at Wichita Falls Saturday 7:30 p.m.
Memphis (8-1-1) vs. Post (9-1) at Plainview Friday 7:30 p.m.
Stamford (7-1-2) vs. Alpine (8-1) at Andrews Friday 7:30 p.m.
Granbury (10-0) vs. Ballinger (6-3) at Comanche Friday 7:30 p.m.
Decatur (9-1) vs. Hillsboro (10-0) at Arlington Friday 8 p.m.
Pliano (8-1) vs. Mexia (9-1) at Waco Saturday 8 p.m.
Hooks (9-0-1) vs. Daingerfield (8-2) at Texarkana Friday 8 p.m.
Clarksville (9-1) vs. Mineola (10-0) at Paris Friday 8 p.m.
Cameron (6-2-1) vs. Del Valle (6-3-1) at Austin Friday 8 p.m.
Bastrop (9-0-1) vs. Klein (9-0-1) at Brenham Friday 8 p.m.
Rusk (8-2) vs. Buna (7-2-1) at Jasper Saturday 8 p.m.
Hardin-Jefferson (10-0) vs. Dayton (7-3) at Dayton Friday 7:30 p.m.
Sweeny (9-0) vs. Edna (8-2) at Sweeny Friday 7:30 p.m.
Kenedy (8-1-1) vs. Tuloso-Midway (8-2) at Corpus Christi Friday 7:30 p.m.
San Antonio Randolph (9-0) vs. Hondo (8-2) at Hondo Friday 8 p.m.
Freer (7-3) vs. Los Fresnos (4-5-1) at Freer Friday 7:30 p.m.

CLASS A

White Deer (9-0) vs. McLean (8-2) at Pampa Friday 7:30 p.m.
Kress (8-1-1) vs. Spur (9-0-1) at Lubbock Friday 7:30 p.m.
Seagraves (8-1) vs. Rotan (8-2) at Seagraves Friday 7:30 p.m.
Wink (5-4-1) vs. Sonora (10-0) at Sonora Friday 8 p.m.
Santa Anna (9-1) vs. Ranger (6-4) at Abilene Saturday 7:30 p.m.
Crowell (10-0) vs. Keller (9-0) at Jacksboro Friday 8 p.m.
Glen Rose (8-2) vs. Forney (10-0) at Cedar Hill Friday 7:30 p.m.
Honey Grove (10-0) vs. Frisco (6-4) at Sherman Saturday 7:30 p.m.
Pewitt (6-4) vs. Wills Point (7-2-1) at Gladewater Friday 7:30 p.m
Hallsville (9-1) vs. San Augustine (7-3) at Center Saturday 2:30 p.m.
Groveton (9-1) vs. Rosebud (7-1-1) at Marlin Friday 7:30 p.m.
Dawson (6-1-3) vs. Rogers (7-3) at Temple Saturday 8 p.m.
Hull-Daisetta (7-3) vs. Magnolia (8-2) at Livingston Friday 8 p.m.
Schulenburg (8-1-1) vs. Tidehaven (7-2) at Victoria Friday 7:30 p.m.
Stockdale (7-2-0) vs. San Antonio Judson (8-1-1) at Seguin Friday 8 p.m.
George West (9-1) vs. San Isidro (5-3) at Premont Friday 8 p.m.

Williams Is Hoping For First Punch

HOUSTON (AP) — "I'm not making any predictions but the first one to get in a good punch is going to be the winner. I want to be the first one."

So said Cleveland Williams, a ring-scarred veteran of 33, today as he awaited the starting bell of his long-sought title shot with heavyweight champion Cassius Clay, the 5-1 favorite in the Astrodome tonight. Fight time is 10:30 p.m., EST, for the 15-rounder.

This will be Clay's (or Muhammad Ali's) seventh title defense and his sixth within a year. On the record Williams, a strapping, muscular specimen who once rated as the hardest hitter in the heavyweight division, shapes up as the most dangerous challenger Clay has run into this year.

The big questions are whether Williams can connect with his jolting left hook and smashing right against an elusive dancing master and whether he can take Clay's streams of punching and keep coming.

"I'm gonna get the Big Cat just like I got the Bear (Sonny Liston) and the Hare (Floyd Patterson)," said the undefeated, 24-year-old champion from Louisville, Ky. "But I gotta admit Williams is my most dangerous opponent. He can hit hard."

A crowd of 35,000 or more is expected to pay around $500,000 at prices of from $5 to $50 to see the Big Cat get his first chance at boxing's most prized crown.

Closed circuit television in the United States and Canada, national radio by MBS, Early Bird satellite television to London, and television tapes, movies and other ancillary rights may bring in another $1 million to the promotion.

A pro 16 years, Williams was ignored by the champs when he was the scourge of the division and the No. 1 contender in the late fifties and early sixties.

Williams was shot and gravely wounded in a scuffle with a Texas highway patrolman two years ago. His insides were ripped up and he underwent three operations. Few thought he would live and Williams must have been the only one who believed he would be able to fight again.

Hogs Have Foot In Cotton Bowl

BY THE ASSOCIATED PRESS

This might be a sleepless week as Frank Broyles thinks it will be, but the Arkansas coach should have a winter filled with sweet football dreams.

The Razorbacks are only one victory away from another Southwest Conference champion ship and the season finale is against six-time loser Texas Tech at Lubbock Saturday.

With one foot in the Cotton Bowl and the other just outside the gate, the question hanging in the balance of the season is whether Arkansas can claim an unprecedented third consecutive outright title.

The answer rests with Baylor and Texas Christian, the last two opponents for Southern Methodist, the only likely challenger for a share of the crown.

Arkansas obliterated Southern Methodist 22-0 last Saturday the same way it did Texas A&M two weeks before. In each instance the victim entered the game with a perfect conference record.

The Razorbacks' only setback in nine games this season was the 7-0 upset by Baylor, which then lost three straight conference games before beating Texas Tech 29-14 last week.

Unless Tech can find some offensive and defensive magic—now lacking—to victimize Arkansas, the Razorbacks will be the conference's host in the Dec. 31 Cotton Bowl game with undefeated Nebraska, Big Eight champion, the obvious first choice.

Southern Methodist carries a 4-1 conference record into Saturday's meeting with Baylor in Dallas. The only other game this week is Texas Christian at Rice.

Texas and Texas A&M, who have only their traditional Thanksgiving Day clash remaining, are tied for third place with 4-2 marks. The winner could make it a three-way tie for the title if Arkansas and Southern Methodist each lose one more.

The two kept faint hopes alive last week when Texas defeated Texas Christian 13-3 and the Aggies edged Rice 7-6.

After Baylor's October surprise, Arkansas' only regular season loss in two years, there was short-lived talk that the Razorbacks' dominance was ending.

They came back on successive Saturdays to whip Texas 12-7 and Wichita State 41-0. Then they crushed the emerging Texas Aggies 34-0 and it was obvious the Ozark hill people had still another champion.

SOUTHWEST CONFERENCE
By The Associated Press

Season's Standings

Team—	W	L	T	Pct.	Pts.	OP
Arkansas	8	1	0	.889	203	52
SMU	6	2	0	.750	156	104
Texas	5	4	0	.556	153	97
Texas A&M	4	4	1	.500	131	161
Baylor	4	4	0	.500	125	102
Texas Tech	3	6	0	.333	160	200
TCU	2	6	0	.250	45	107
Rice	1	7	0	.125	119	180

Conference Standings

Team—	W	L	T	Pct.	Pts.	OP
Arkansas	5	1	0	.833	120	34
SMU	4	1	0	.800	86	79
Texas	4	2	0	.667	103	69
Texas A&M	4	2	0	667	108	95
TCU	2	3	0	.400	22	72
Baylor	2	3	0	.400	63	63
Texas Tech	1	5	0	.167	94	144
Rice	0	5	0	.000	75	115

Last Week's Results

Arkansas 22, Southern Methodist 0
Texas 13, Texas Christian 3
Texas A&M 7, Rice 6
Baylor 29, Texas Tech 14

This Week's Schedule

Saturday—Baylor vs. Southern Methodist at Dallas, Texas Christian vs. Rice at Houston, Arkansas vs. Texas Tech at Lubbock.

Leading Scorers

Player—	TDS	PAT	FG	TP
David Dickey, Ark.	8	0	0	48
Jerry Levias, SMU	7	0	0	42
Chris Gilbert, Texas	6	0	0	36
Robbie Shelton, Rice	6	0	0	36
Bob White, Ark.	0	22	4	34
David Conway, Texas	0	15	6	33
John Scovell, Tech	5	2	0	32
Bruce Maxwell, Ark	5	0	0	30
Bill Bradley, Texas	5	0	0	30
Harry Jones, Ark.	5	0	0	30

Clip This Ad—Put It
Close To Your Telephone
Or Put Number In Front
Of Your Phone Book
HI 3-3514
SNYDER
AMBULANCE SERVICE
Odis Glasscock

for
all
your
printing
needs
Feather Printing Co.
Phone HI 3-6331
2107 25th. St.

Annual HD Club Tour Held Friday

The interesting and educational tour enabled persons to see accomplishments of 4-H and Home Demonstration members. The ladies of the Pyron Home Demonstration Club were hostesses for the group at the Inadale community center at noon. Members of the tour took sack lunches, while the hostesses served homemade desserts, coffee, tea, pickles and various chips. Hostesses presnt included Irene Hudgins, Mrs. Herman Stahl, Mrs. Forrest Hess and Mrs. J. P. Sandefer.

Several members of the HD Clubs joined the bus group and completed the tour in various stops along the planned route.

THE SNYDER DAILY NEWS

GOLD STAR GIRL of 1966 is Sue Sorrells, also a member of the Ira 4-H Club. Sue, 16 years old, is the daughter of Mr. and Mrs. Marvin Sorrells. Sue was unable to be home for the event but her mother proudly explained several phases of her work. Above is some of the ribbons, pins, awards and a trophy that Sue has received. She won the trophy in the record book competitiion.

LINDA WILLIAMS gave the ladies a tour of her home explaining her many accomplishments in her 10 year membership in 4-H work. She is a member of Ira 4-H Club. Mr. and Mrs. Weldon Wiggins are the parents of this 17-year old 1965 Gold Star Girl. On the wall behind Linda are her Gold Star certificate, a pennant she won the first year in 4-H, and a gold plaque she won in June in public speaking in Washington.

MRS. LILLIAN ASHLEY delighted the tourist with a tour of her home. Known for her excellent taste in home improvement and interior decorating she awed the group with the beautiful color theme, mixing modern and antiques, creating a serene feeling of the living atmosphere. She planned and completely finished the large bookcase wall pictured above.

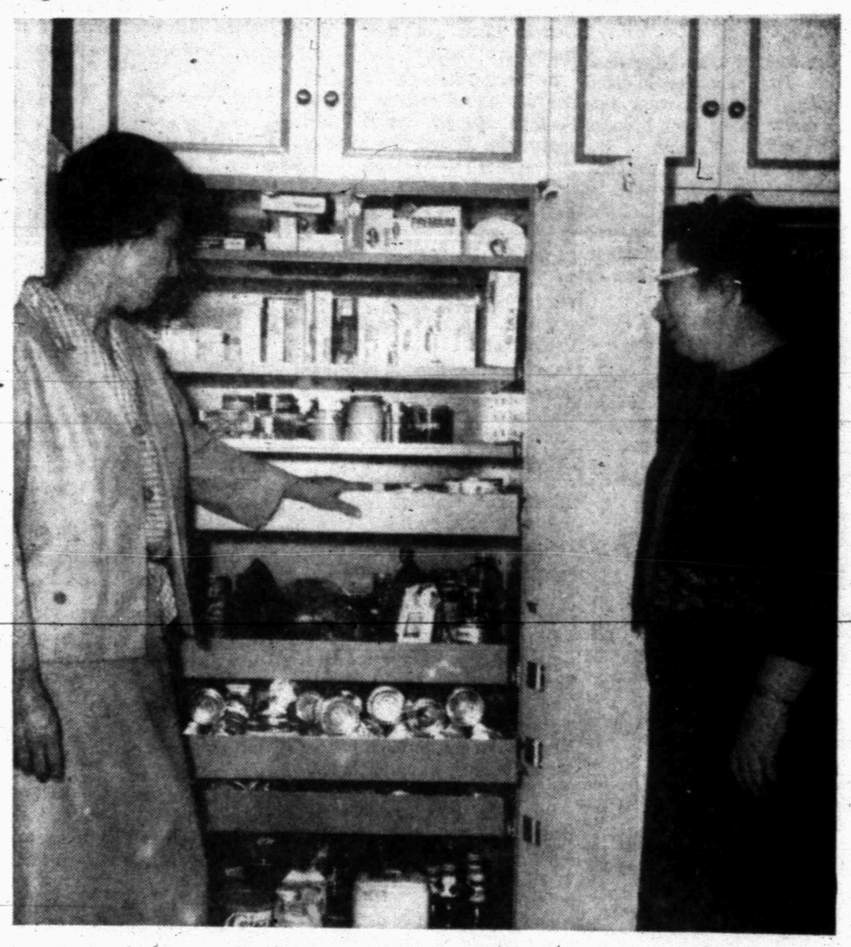

MRS. BUFORD LIGHT, left, shows Miss Ruby Butts, county home demonstrator, her inspiring new kitchen. The most modern up-to-date facilities include a completely custom made interior to all the shelves and cabinets of steel, that swing or pull out on rollers, eliminating the usual back breaking job of digging out something in the back of a shelf or closet. The color theme is in white and antique gold.

MRS. W. E. McMILLAN, right, proudly displays her antique rocking chair to Miss Butts. The McMillan family recently moved to Hermleigh from the Plainview community and Mrs. McMillan planned and supervised remodeling of the home. Modernizing the house included taking in part of a large front porch, making it into an entrance hall, thus eliminating the tracking in of mud in rainy weather. She also enlarged the previous kitchen.

BOARDING THE BUS at 9 a.m. Friday morning for the annual tour were 22 ladies and Mr. Jesse Dey, pastor of Dunn Methodist Church, driver. The ladies included Mary Gill, Judy Pylant, Mrs. Robert Warren, Ethel Boulware, Lena Ainsworth, Mrs. L. C. Dunn and Mrs. Dee Pylant, all of Fluvanna HD Club; Lois Hooker, Mrs. Jess Bailey, Lily Clements, and Ilene Kruse of Ira HD Club; Mrs. O. H. Hooper, and Maurine Swint of Hermleigh HD Club; Thaba McMillan, Gertrude Murphree and Mrs. Edgar Shuler of Plainview HD Club; Della Light of Pyron HD Club; Charlene Light, Doris Gaffard, and Kaye Pope, visitors, and Miss Butts.

READ USE CLASSIFIED ADS for fast results

For Classified, Dial HI 3-5486

CLASSIFIED ADVERTISING RATES & SCHEDULE

15 WORD MINIMUM

1 day per word	6c
2 days per word	11c
3 days per word	15c
4 days per word	18c
5 days per word	20c
6th day	22c
Legals per word	6c
Card of Thanks per word	6c

Each additional day 2c per word

These rates for consecutive insertions only. All ads are cash unless customer has an established credit account with The Snyder Daily News. No refund will be made on an ad after appearing in paper. The Publisher is not responsible for copy omissions, typographical errors or any unintentional error that may occur further than to correct it in the next issue after it is brought to his attention.

ERRORS

The Daily News can not be responsible for more than one incorrect insertion. Claims cannot be considered unless made within three days from date of publication. No allowance can be made when errors do not materially affect the value of the advertisement. All out of town orders must be accompanied by cash, check or money order. Deadline 4:30 p.m. Monday through Friday, prior to day of publication.

Deadline Sunday, 4:30 p.m. Friday.

BUTANE

CALL SCURRY Butane Company HI 3-3721 for prompt gas delivery. Sales and domestic and commercial appliances.

ANNOUNCEMENTS A

SPECIAL NOTICES A-2

DEER LEASE by the day or season. Call Roscoe R16-3859 or night R16-3123.

FOR SALE: Two plots in Garden of Christus at Memorial Gardens. $300.00 value for $200.00. Jack Farren 401 33rd. HI 3-7634.

BEAUTY SPECIALS
For Tues., Wed. & Thurs.

PERMANENTS

Reg. 7.50 ..... $5.50
Reg. 10.00 ..... $6.50
HAIRCUTS 50c
LASH & BROW DYE .. 75c
MANICURES 75c

CHARLES & SUE'S
School of Beauty
2207 Ave. S HI 3-9377

PERSONAL A-5

I WILL not be reasonsible for any debts made by any one other than myself. Robert. L. Barton.

AUTOMOBILES B

AUTOS FOR SALE B-1

RED 1959 Chevrolet Impala Sport Coupe, Standard V-8—See to appreciate. 3614 Hill Ave. $595.00.

1966 BEL AIRE WAGON, loaded, low mileage, priced right for cash. Write Box 1112.

1959 BUICK 4 door, power and air, Ready to go. $300.00. HI 3-7521. 3505 Houston

AUTO SERVICE B-5

RENT A CAR
By Day Or Week
Air Conditioned
Bill Wilson Leasing Corp.
E. Hiway HI 3-6351

USE CLASSIFIED ADS!

BUSINESS OPP. C

APARTMENT HOUSE for sale, 3—4 room units. Inquire 707 28th, or call HI 3-3835.

BUSINESS SERVICES D

MISCELLANEOUS D-26

HAZEL FLYING SERVICE

Custom Stripping New Hesston Self Propelled Stripper 40 bale Capacity.

Hazel Flying Service Office
Hermleigh, Texas
MO 3-2463
Beacon Motor Lodge
Snyder, Texas HI 3-3571

YARD WORK
MOWING, TREE WORK, PLANTING, FEEDING, PRUNING, TREES REMOVED AND ROTOTILLING.
Phone HI 3-4336

EMPLOYMENT E

HELP WANTED MALE E-1

WANTED: Experienced service station attendants, six days a week, daytime shift. Write Box D-11, c/o Snyder Daily News.

HELP WANTED FEMALE E-2

MOTHERS
Do you have big dreams for Christmas? Make these come true with earning from selling Avon's beautiful products and gift sets. We train you. Write Avon, Box 1174, San Angelo, Texas.

WAITRESS WANTED, apply in person. "66" Cafe 102 E. Hwy. Snyder, Texas. R. H. (Bob) Mills, Manger.

WOMAN'S COLUMN H

BEAUTY SHOP H-2

IF YOUR HAIR ISN'T BECOMING TO YOU, YOU SHOULD BE COMING TO US.
CLASSIC COIFFURES
1903 40th St. HI 3-7123

CHILD CARE H-3

WANT TO BABY-sit. Your home or mine. Call HI 3-7686.

MISCELLANEOUS H-7

AFRICAN VIOLETS and other house plants. Good selection. 3604 Irving.

FARM AND RANCH EXCHANGE J

FARM EQUIPMENT J-1

USED 5000
1966 FORD DIESEL
● All Power ● 350 Hours
Bargain At **$5195**
WILSON TRACTORS
Your Ford Tractor Dealer
East Highway Phone HI 3-4351

WAGON HAND used one year, $55. Bole catcher for International cotton stripper. $25. HI 3-3360.

MERCHANDISE K

DOGS PETS ETC. K-3

SETTER BIRD DOGS for sale, reasonable price, trained or partially trained. Travis Burleson, MO 3-2291.

FREE KITTENS—Phone HI 3-6835 or come by 3112 40th Street after 4:00 p.m.

HOUSEHOLD GOODS K-4

RECLINER CHAIRS
$38.00
With Trade

3 pc. Bedroom Suite Walnut ..... $78.00 wt
7 pc. Living Room Ensemble ..... $139.95 wt
3 pc. Maple Bedroom Suite ..... $88.00 wt
7 pc. Deluxe Dinette .. $68.00 wt
9x12 Rugs $4.88
Set of 3 Living Room Tables Walnut $17.88
Complete 3 room House Group Brand New $199.95

Buy a House Group and get your Tappan Range and Tappan Refrigerator at our cost.

No Money Down,
Up to 36 Months to Pay
HOYT FURNITURE & APPLIANCE
2112 25th St. — HI 3-4143

USED MAYTAG WASHER $40.00. 3106 Avenue U.

MUSICAL INSTRUMENTS K-5

"PIANOS: WANTED responsible party in this area to assume attractive balance on like new spinet piano on one small baby grand. Please furnish credit refrences. Write credit manager, Circle Piano Co., 5030 E. Belknap, Fort Worth, Texas."

SPORTING GOODS K-8

DEER COUNTRY, 1,000 acres mountains, $10. day. Doe permits. Louis Butman, Silver Saddle Ranch, Merkel, Texas. Phone 846-4185.

MISCELLANEOUS K-11

DANCE TO Juke Box every Friday night beginning November 18. Katherine Ryan — 8:00 to 11:00. 50c. Adult couples invited who can behave.

WANTED TO BUY: 6 inch wood joiner. Call HI 3-6954 after 5:00 p.m.

TAKE SOIL away the Blue Lustre way from carpets and upholstery. Rent electric shampooer $1. Clark Lumber Co.

THE EXCHANGE

Farms, Ranches and Houses.
Tom Davidson, HI 3-3598, has for sale a 4 row IHC Cultivator for a M Farmall. Also a pump jack with Fairbanks-Morris gasoline motor.

See J. B. (Bull) EARLY, JR., your wholesale and retail dealer for Gates tires, unconditionally guaranteed.

See John Schattel, Rt. 2, Hermleigh, for Rosetta Wheat Seed. $4.50 per 100 lb. sacked. Also, 16 - 10 all steel John Deere wheat drills, all rubber tires in good shape. 14 ft. Wide—$300.00.

FORREST W. BEAVERS
Realtor, Insurance & Loans
103 Brownfield Bldg.
Phone HI 3-9472

GARAGE SALE: 3110 42nd Tuesday and Wednesday. HI 3-5793.

TO BUY, SELL OR TRADE DIAL HI 3-5486

RENTALS L

FURNISHED APTS. L-3

TWO BEDROOM Furnished Apartment 1901 Coleman, upstairs. $60.00 per month. Bills paid. Call HI 3-7166 after 6.

TWO BEDROOM Furnished Apartment, Downstairs, 1901 Coleman, $60.00 month, water paid. Call HI 3-7166, after 6.

TWO ROOM and three-room furnished apartments. Also two bedroom apartments with or without T.V. Jack & Jack Realty. HI 3-3457 or HI 3-3566.

FURNISHED HOUSES L-5

SMALL HOUSE, fenced yard, garage, washer connection, $12.50 weekly. Bills paid. HI 3-6318.

TWO BEDROOM furnished house. Nice and clean. Phone HI 3-4156.

TWO BEDROOM furnished house, walk in closets with carport. Call HI 3-3209 after 3 p.m.

UNFURNISHED HOUSES L-6

SEVERAL TWO bedroom homes for rent in different parts of town. Call HI 3-5954 after 5 P.M. weekdays.

EXTRA NICE 2 bedroom, living-dining area carpeted, central heat, wired 220, garage. Couple prefered. HI 3-4347.

TWO BEDROOM house for rent. Call HI 3-4544.

COMPLETELY REDECORATED 2 bedroom brick. Plumbed for washer. HI3-4582.

THREE BEDROOM, wired 220. 2313 41st. Call HI 3-5224 before 9:00 or after 5:30 p.m.

TWO BEDROOM house, $70.00 monthly. 309 36th Place. Call HI 3-7795.

THREE BEDROOM house, 2207 40th. $80.00 per month. Call HI 3-4718.

MISC. FOR RENT L-7

FOR RENT
FHA PROPERTIES
Two Bedroom
Redecorated
Unfurnished Apartments
See
JACK & JACK REALTY
Area Broker For The Federal Housing Administration
Snyder, Texas
Or Come To
611 East Highway
Phone HI 3-3452 Or HI 3-3566

OFFICE SPACE in Manhattan Building. 1804 26th St. Will arrange to suit tenant. Call HI 3-3425.

REAL ESTATE M

HOUSE FOR SALE M-2

1. Nice spacious 3 bdrm. home on 1 acre: lots of fruit trees, small barn & lots of good water. Good financing at $13,500.

2. Older 3 bdrm. on 1 acre at $7,000.

3. Older 2 bdrm. on 1 acre at $3500.

4. 3201 40th. St. 2 bdrm., den, bath and half. $10,900 . . $150. down.

5. 3000 39th. St. 2 bdrm., den, 1 bath. $8,000. no down pmt.

6. Farm close to Snyder. 164 acres, 80 acres in cultivation, 66 acres grass, 35 acres cotton, 45 acres feed. Water well and 2 tanks. minerals. No improvements. $125.00 an acre.

JACK & JACK REALTY
611 East Hwy. Ph. HI 3-3452
Night HI 3-3566
Vera McClanahan
After 6 O'Clock Ph. HI 3-3566

SAY: HOW ABOUT THIS ONE? WEST: 3 Bdrm., 2 Bath, Den, Built in's in Beautiful Kitchen, Fireplace, Carpeted throughout, and fenced yard, and faces west. Lots of storage and OUTSIDE, Boy is it nice with large patio for shady afternoons, and would you believe, Only $104.00 Montnly payments.

CATTLE: This 440 Acres will carry 400 pair. 50 Acres alfalfa 7 cuttings a year, rest good grass, 10" irrigation well with full set of equipment. Enough water to irrigate 100 Acres alfalfa. Plus 3 bdrm. and den home. No allotments, this is a cattle spread. $272 per Acre. $47,000 will handle.

REMEMBER: If you see a sign on any HOME that says SEE any Broker. A call to HI 3-6928 will bring a broker on the run.

MERLE NEWTON REALTY
3311 Ave. S Ph. HI 3-6928
NIGHT ..... Phone HI 3-6928

BUYING? OR SELLING?

Houses refinished like new:

123 Milburn	$32.98 per month
501 32nd St.	44.97 per month
3008 Ave. E	49.47 per month
416 28th St.	55.46 per month
318 36th St.	58.46 per month

Plus taxes & insurance

3706 Austin . . 4 bedrooms & beauty shop . . $80.05 per month

3712 Ave. U . . equity buy . . 3 bedroom . . $75.00 per month

Good house and ¼ acre in Big Spring, excellent location.

10 acres & good house, close in, irrigated.

Several, good, well located farms.

FORREST W. BEAVERS
Realtor, Insurance & Loans
103 Brownfield Bldg.
Phone HI 3-9472
Virginia Elms HI 3-3713
Forrest Beavers HI 3-4487

REAL ESTATE M

HOUSES FOR SALE M-2

1. 43nd Street—3 Bedroom, 2 bath, central heat & air—Paint for down payment.

2. 3201 40th 3 bedroom . . . two bath . . living room and dining area carpeted. $150.00 down.

3. 3605 Ave. U 3 bedroom . . two ceramic tile baths . . . carpet . . . double carport. . . refrigerated air . . large work shop or storage room back of house 12 x 20.

4. 2812 Ave U . . Large older home . . 3 bedroom with lots of storage.

5. 3402 Irving . . . 3 bedroom . . down payment $150.00

6. 123 Milburn . . . payments $40. . . . No down payment.

7. FOR RENT—3 Bedroom, 2 bath.

TEAL REAL ESTATE
Building Contractor
1201½ Ave. S.
Office: HI 3-4133
Night: Dillard Teal HI 3-4133

CEMENT BLOCK building built for 7 apartments, windows, furniture, etc. demolished by vandals. Could be made into a paying proposition by someone desiring rental property or having other use for the building. Can be bought for only $1200. Located at 607 29th. St. See Jack & Jack Realty 611 East Highway. Phone HI 3-3452.

NOW'S the time to— BUY A HOME

We have lots of very good buys in 2 and 3 bedroom, in all parts of town. These houses have been completely refinished like new.

113 Browning .. $46.00 a month.
203 35th Street $56.00 a month.
3008 Ave. E .... $50.00 a month.
3102 39th St. .... $63.00 a month.
416 28th St. .... $56.00 a month.

Equity buy, ideal location to all west schools, 3 bedroom, must see to appreciate. $85.00 a month.

Building contractor, let us build to suit you . . . have choice lots.

BROWNING REALTY
1906 26th St.
Phone HI 3-6306 Night HI 3-3156

THREE BEDROOM house on two lots. Total price $2800.00. 2313 Merrill Ae.

TWO HOUSES on 125 ft. lot. Large two bedroom with dining room, aluminum siding. Small two bedroom. Close to Central and Travis Schools. HI 3-3747 before 9:00 and after 5:00.

THE FIRST FREEZE HAS BEEN HERE —GET READY FOR COLD WEATHER WITH A BETTER HOME . . AND A LOW PAYMENT . . call us day or night . . weekdays or weekends. . we are READY TO DEAL. . . . .

3102 39th Street. . Nothing down . . $63.00 total payment
113 Browning . . nothing down . . $46.00 total payment
1408 19th Street . . nothing down $61.00 total payment
4008 Ave. U . . nothing down . . $56.00 total payment
203 35th Street . . nothing down . . $56.00 total payment
3814 Ave. V . . nothing down . . $57.00 total payment
3201 40th Street . . 2 baths . . $83.00 total payment.

COLONIAL HILLS . . three bedroom . . 2 baths . . den . . all the extras . . . priced to sell.

WE HAVE SEVERAL GOOD FARM LISTINGS

RENTAL— 2207 41st—3 bedroom—$80.00 month.

STEVENSON REAL ESTATE
South Side Of Square
Business Phone: HI 3-5612
Home — HI 3-4528
Wilson Bright — HI 3-6137

FARMS-RANCHES M-6

180 a. ..... $175.00 a.
2 sec. ..... $110.00 acre
20 a. sur. $1200.00

See Roswell Rigsby

R. W. Webb Real Estate No. 2
200 East Hwy. Phone HI 3-9278

FOR SALE-TRADE M-11

WILL TRADE three bedroom and den home in Snyder for similar home in Sweetwater. Phone BE 4-9813.

SMALL HOUSE for trade or sale. West of town behind Overtons Grocery. Would trade for car.

USE CLASSIFIED ADS!

MEN WANTED NOW
TO TRAIN AS ACCIDENT INVESTIGATORS

Insurance compaines desperately need men to investigate the half-million accidents, fires, storm, wind and hail losses that occur daily. Earn top money in this exciting, fast moving field. Car Furnished—Expenses Paid. No Selling—Full or part time. Keep present job until ready to switch. Men urgently needed—pick your location. Local and National employment assistance. Write us today, AIR MAIL, for free details. ABSOLUTELY NO OBLIGATION. A division of U. T. S., Miami, Florida, established 1945.

INSURANCE ADJUSTERS SCHOOLS
Dept. 3-699
SOUTHWEST DIVISION
4440 HILLCROFT
HOUSTON, TEXAS 77036

Name .....
Address .....
City .....
State ..... Zip .....
Age ..... Phone .....

IN VIET NAM

Graft Costly To US Taxpayer

By FRED S. HOFFMAN

SAIGON, South Viet Nam (AP) — One day recently, more than 400 bags of U.S.-supplied cement were flown to a province north of Saigon. About half of them, earmarked to build a school, vanished.

U.S. officials couldn't pry a plausible explanation from the Chan Thanh district chief, to whom the 200 missing bags were consigned.

So it was marked down as a case of probable illegal sale of U.S. aid goods.

The United States was the loser on two counts:

1. The American taxpayer is out the cost of the lost, strayed or stolen cement.

2. The battle to gain the confidence and support of peasants and villagers has suffered setback.

This is but one example of what some officials concede is a widespread pattern.

It is a pattern of pilferage, diversion, black marketeering and corruption which adds millions of dollars to the cost of the U.S. military and economic effort in South Viet Nam.

Some such pattern is familiar in every way. However, the extent in Viet Nam seems unprecedented for the size of the conflict, even though only a minority of unscrupulous Vietnamese and Americans are involved.

Many details of how the chicanery works have been turned up by an Associated Press reporting team which made spot investigations and tapped official and unofficial sources from Viet Nam to Washington. No doubt much remains hidden.

Some U.S. officials say the full extent of the thievery and other wrongdoing will never be known.

Certain representatives of the United States Agency for International Development working in the provinces, have told congressional investigators that as much as 10 to 20 per cent disappeared by the time American-financed shipments of rice, building materials and other commodities reached them.

U.S. economic aid to South Viet Nam ran over $715 million last year. It will be higher this year. Most, but not all, of this aid is given in the form of goods and equipment.

Precise figures on the losses are elusive, but based on the $715 million economic aid program and a PX supply inflow of some $150 million a year, a 20 per cent loss figure—which is suggested by most knowledgeable sources—would come to nearly half a million dollars daily.

Much of what the United States sends to this country, to prop up its economy and develop its resources, is producing positive results.

But there have been serious weaknesses in U.S. controls, management and staffing of the American organizations supervising the aid.

Probably the weakest link in the whole chain has been the Vietnamese government machinery.

U.S. officials despair at the inefficiency of the Vietnamese bureaucrats in the customs service and other Saigon government divisions.

But more than that, there is strong suspicion of venality, bribery, kickbacks and corruption among Vietnamese government officials and businessmen.

Asked whether there is corruption in the government of Premier Nguyen Cao Ky, one State Department official in Washington replied this way:

"I am not sure but that, given the same circumstances, there would not be just as much chicanery and skullduggery in any country in the world."

By "circumstances," he said he meant disordered conditions throughout much of the nation, an unrealistic rate of currency exchange and—perhaps most important—a vast inpouring of money.

Ky has promised strong action to blot out corruption. Six months ago, he appointed Lu Van Vi, a former justice minister, as his general superintendent for the project. So far, Vi and his 25-man investigative staff have been instrumental in removal of one district chief and the transfer of several minor functionaries. It's a small beginning, but Vi hopes to do more in the months ahead.

Both Vietnamese army and navy unit commanders have been accused by some Americans privately of padding their rosters, either by claiming they had more men than actually were in their units or by keeping combat casualties on their lists of activ troops.

By so doing, they collect money to pay nonexistent fighting men.

No dependable estimate is available on how much money is misappropriated in this way.

Some materials have disappeared in mysterious fashion. One coastal freighter dropped from sight in March with tons of cement and copper wire in her hold.

The 700-ton Valiente last was heard from on March 14, when she radioed that she was off Nha Trang and was due to reach Da Nang on March 16. The vessel was outbound from Singapore, and the cement was for the U.S. Air Force, the copper wire for a Saigon builder.

In other episodes, the tracks of the thieves seemed quite clear, but getting proof was something again.

The AID agency has been under the searching eye of the U.S. government's tough General Accounting Office.

GAO examined U.S. operations and, reporting to Congress in August, quoted officials of the AID mission here as saying the South Vietnamese government lacked "sufficient qualified personnel" to manage the important commercial import program, that the mission staff was inadequate—and that "controls must be sacrificed in order to keep the program running."

GAO would not accept this.

As a result of GAO's prodding and the urgings of Congress, the AID agency and the Agriculture Department, which administers a surplus food program here, have beefed up their auditing staffs.

And there are the beginnings of tighter curbs.

Next: The black market.

Wilt Chamberlain set a National Basketball Association record when he registered with 28 foul shots in a game against the New York Knicks in Hershey, Pa., on March 2, 1962.

LES FRANCIS
O.K. Corral

1959 CHEVROLET
Impala, 4 door Sedan, Local One Owner, Low Mileage, V-8 Powerglide, Radio, Heater, Extra Clean **$550**

1964 OLDSMOBILE
F-85 4 door Sedan, V-8, Automatic Radio Heater, Factory Air, OK Warranty **$1295**

1964 CHEVROLET
½ Ton Pickup, V-8, Powerglide, In excellent condition, must see to appreciate, Now Only **$1095**

1963 G.M.C.
½ Ton Pickup, V-6, Standard, 23,000 Actual Miles, One Owner, Radio, Heater **$1195**

Plus Several Other Nice Cars & Pickups to Choose From.

LES FRANCIS
CHEVROLET
25th & Ave. H HI 3-5456

MISS YOUR PAPER?
For Corrected Service
Call HI 3-5486
Circulation Dept.
5 To 6:30 Weekdays
6 To 7 Saturday

FOR A **WHOLE WEEK** YOU CAN HAVE A 15-WORD **Want-Ad** IN The Snyder Daily News FOR ONLY **$3.30**

If you want to buy, sell, rent or trade — all you have to do is pick up the telephone and dial HI 3-5486. A courteous Advisor will help you write your ad if you wish.

Just Say, **"CHARGE IT"**

PRESCRIPTIONS
Phone
HI 3-3531
COURTEOUS
PROFESSIONAL
SERVICE
Since 1920
STINSON DRUG
Photo Supplies — Gifts
Sick Room Supplies —
Cosmetics
Fresh Refrigerated Candy
1815 25th.

"Sanitone"
DRY CLEANING
Complete Laundry
Service
Pick Up And Delivery
SNYDER LAUNDRY
& DRY CLEANING
BENTLEY BAIZE
1401 26th. Ph. HI 3-3681

Personalized Cleaners
For Those Who Care
• Modern Equipment
• Expert Workmen
• Free Delivery
JOE GRAHAM
Custom Care
CLEANING
2417 Ave. S HI 3-3401

For Courteous & Reliable
REAL ESTATE
SERVICE
Call Or See
JACK & JACK
REALTY
611 E. Hwy. Ph. HI 3-3452
"Member Snyder Real
Estate Board"

LENNOX
Heating & Air Conditioning
• Residential • Commercial
Sales & Service
• Service On All Types
Air Conditioning
• Duct Work
SNYDER HEATING
& AIR CONDITIONING
Big Spring Hwy. HI 3-4411

Beacon Lodge Restaurant
DELICIOUS NOON MEAL 95c
FISH PLATE 88c
Public Invited Every Day
East Highway At The Traffic Circle

Clark & Smith Gas Co., Inc.
"METERED DELIVERY"
Butane & Propane Gas
Lubbock Highway HI 3-4731 Night HI 3-3405

HYDRAULIC JACK REPAIR
In Our Jack Shop — One-Day Service
Jacks For Sale!
CENTRAL TIRE SERVICE
1931 25th. St. Ph. HI 3-3341

EZELL-KEY FEED & SEED
"Your Purina Dealer"
• Feeds • Seeds • Insecticides • Fertilizer
1615 26th St. Phone HI 3-5691

ART SUPPLIES
Books — Hallmark Cards
Monograming On All Paper Goods
BENNETT OFFICE SUPPLY
1918 25th. St. Ph. HI 3-7202

McALISTER
TRANSFER & STORAGE
Jeral Beard — Dial HI 3-6337

House Of Flowers
"Flowers For Every
Occassion"
2804 Ave. S HI 3-9600

SNYDER'S
FASHION CENTER!
Juniors & Misses
Sizes 3 To 20
• Bell-Sharmeer Hose
• Stetson Gloves
• Hats
• Dalton Knits
• Betty Rose Suits
Rachel's
South Side Of Square

QUALITY
WORK & SERVICE
• Cleaning · Tailoring
• Laundry Service
• Re-Weaving-Alterations
• Factory Hat Blocking
Highland Park
Cleaners
B. S. Hwy. Ph. HI 3-7261

66 CAFE
"Good Food And Courteous Service"
OPEN 24 HOURS
East Highway Ph. HI 3-6267
Mr. and Mrs. Howard Franklin

SNYDER RADIATOR SERVICE
Cleaning
Repairing
Recoring
Frank D. Stephenson
"The Radiator Man"
1105 Ave. T Ph. HI 3-4131

MASSEY-FERGUSON
Tractors — Combines —
Farm Machinery
SEIBERLING TIRES
Head Tractor Co.
2211 Ave. S Ph. HI 3-3276

Dial 3-5486
Classified Ad Dept.

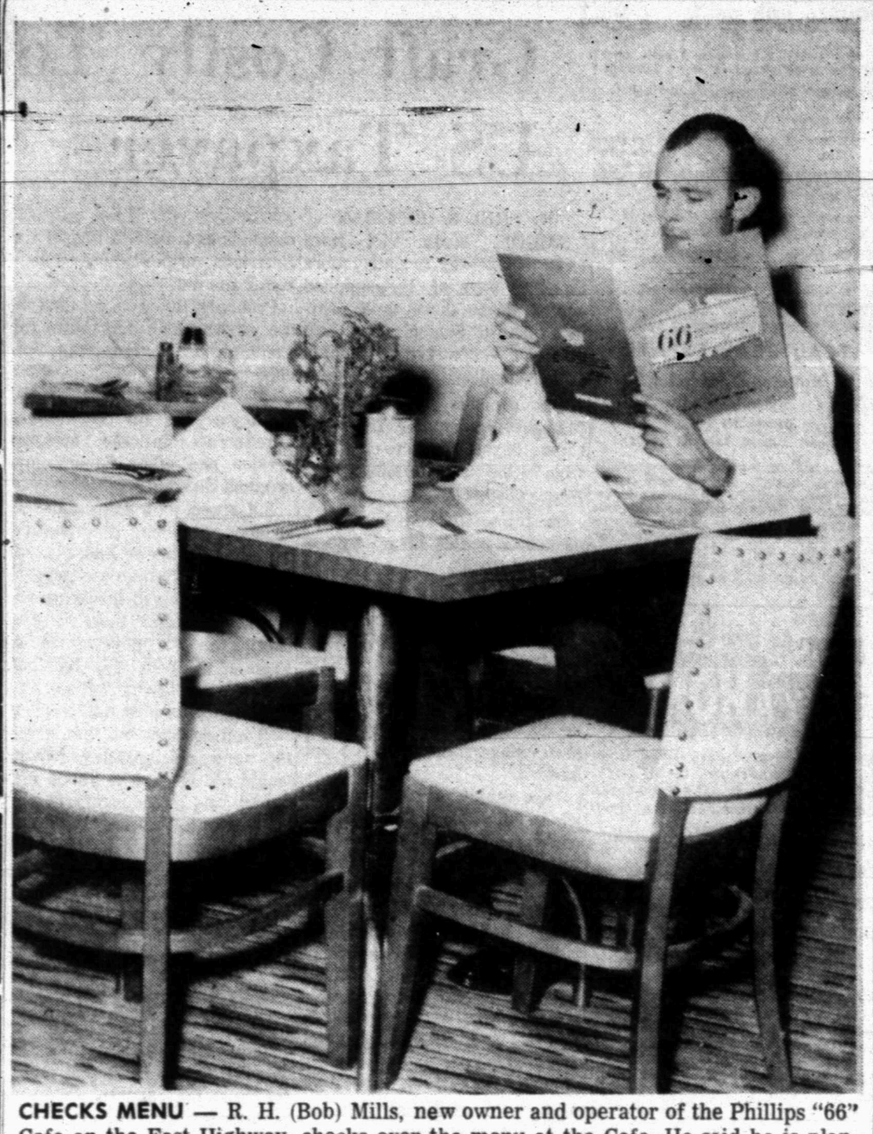

CHECKS MENU — R. H. (Bob) Mills, new owner and operator of the Phillips "66" Cafe on the East Highway, checks over the menu at the Cafe. He said he is planning a more attractive menu, which will be available for patrons soon.

New Owner Of 66 Cafe Is Anxious To Make Progress

R.H. (Bob) Mills, new owner and operator of the "66" Restaurant on the East Highway, is a dynamic young man who hopes eventually to build a chain of quality restaurants noted for their delicious meals and efficient service.

With the purchase of "66" Cafe, Mills is off to a good start. He has an established restaurant that long has been popular with travelers as well as with Snyder and Scurry County residents.

His immediate goal is to improve the menu and the service. Mills also said that some remodelling will be done after the first of the year to make the restaurant even more attractive.

One of the first steps Mills took when he obtained the restaurant was to hire a new chef—a local man and one who has 12 years experience as a chef. The new chef, Don Neville, is married and the father of three children. His father also was a chef, and it would be correct to say that Neville was raised in the restaurant business.

Although Mills, a native of Goliad, does not have any previous experience in the restaurant business, he has allied himself with several men who already have obtained a high degree of success in the business.

For instance, Hugh L. Millington and Glenn E. Tetens, both of Killeen, are partners with Mills. Millington owns the Moss Rose Restaurant in Killeen, and Tetens is owner of the Holiday Terrace there in addition to the El Chapparal and the River Forest Restaurants in Belton. The co-owners eventually hope to acquire other restaurant properties.

Mills comes to Snyder from Killeen, where he was a junior officer in charge of the loan and discount department of a bank for 2½ years. Previously, he had experience at the First State Bank in Killeen after attending college at Texas A&I in Kingsville. Mills is a graduate of Goliad High School, and he was in Naval Aviation four years.

Mills took over active charge of the "66" Restaurant Nov. 1. He pledged a continuation of the restaurant's policy of 24 hour service each day. He also announced that the dining room will be in operation for both lunch and dinner.

Mills is a bachelor, and he is an Episcopalian.

Kidnaped Baby Is Home Safe

By MIKE BEAN

DENVER, olo. (AP) — A 41-hour search by police and FBI agents for a kidnaped baby ended happily Sunday with the safe return of the 3-day-old child to his parents.

The husky son of Mr. and Mrs. William Bacon of Denver was abducted early Saturday morning from a fourth-floor nursery at Colorado General Hospital.

Police are holding Susan Douglas, 29, of Denver, for investigation of kidnaping. Detective Jack Groginsky said the woman, after being advised of her rights, admitted taking the child.

No charges have been filed. Police will discuss the case with Denver Dist. Atty. Bert Keating today.

Bacon, 29, and his wife, Rebecca, were overjoyed with the return of their son. Hospital physicians said the 9-pound, 13-ounce baby was in good condition, but had "a touch of a cold."

Detective Dick Rennick attributed the discovery of the child to "good old legwork." Investigators pored through nearly 700 trip tickets from taxi companies before they found one that indicated a trip was made from the hospital area about the time the baby was missed.

Scott Werner, agent in charge of the Denver office of the Federal Bureau of Investigation, said Mrs. Douglas apparently lost a baby by a miscarriage recently.

"Apparently Friday she decided to go to a hospital and get a baby," Werner said. He said Mrs. Douglas entered the nursery that had two babies in it while the nurse on duty crossed the hall momentarily to get supplies.

Thrill Fades At Fuel Plant

ELKTON, Md. (AP) The thrill isn't what it used to be for H.G. Jones, general manager of the Thiokol Co.'s propellant plant which made the retro-rockets for the Gemini series spacecraft.

"It's sort of routine by now," says Jones. "After the first flight, you expect it to go well."

Jones spoke with pride about the four 13-inch, solid-fuel rockets to be used by astronauts Edwin E. Aldrin Jr. and James Lovell Jr. to bring the Gemini 12 back to earth Tuesday.

He said the celebration among the plant's 550 workers would be limited to a public address announcement when the astronauts are back safely.

"You've got to have a sort of quiet jubilation in a propellant plant," he said. "You can't let anyone get too happy."

Juniors Dan Weaver, a center, and Dave Weaver, a halfback, are twins on the Lafayette College football team. They come from Johnstown, Pa.

Hospital Is Baptized In Blood

By HUGH A. MULLIGAN

TAY NINH, South Viet Nam (AP) — The world's only inflatable combat hospital has received a bloody baptism of fire in the jungles of South Viet Nam.

The $2-million complex of air-filled operating rooms, laboratories and surgical wards was trucked into an abandoned tapioca plantation 90 miles northeast of Saigon near the Cambodian border.

Before the rubber-like dacron buildings could be blown up and put into operation, the Viet Cong nearly destroyed the entire hospital with a mortar attack that killed the hospital commandant, tore gaping holes in the roof of the unoccupied nurses' quarters and riddled one of the inflatable ward units with more than 100 holes.

Despite the initial mortar attack and another one less than a week later, the self-contained, completely mobile hospital immediately went into operation as a forward surgical clinic with most of its facilities still in packing crates.

That was two weeks ago. Because of the bitter fighting and the growing number of casualties from Operation Attleboro in the rain forests of War Zone C, Army medical authorities decided to activate the inflatable, expandable hospital ahead of schedule.

Twenty minutes after the completely air-conditioned, dust free, 60-bed surgical hospital opened its plastic doors for business, a Medivac helicopter set down on the landing pad less than 100 feet away and Capts. Richard Welch of Louisville, Ky., and Carl Borders of Rochester, Mich., were operating on their first patient.

If necessary, the entire hospital can be collapsed and loaded onto helicopters in less than 15 minutes. When other inflatable, expandable units are available, it can be converted into a 200-bed evacuation hospital.

Student Dies In Accidental Shooting

LAS VEGAS, N.M. (AP) — A New Mexico Highlands University student, Robert Tussing Jr., 19, was wounded in the hand 10 days ago while cleaning a rifle.

He was killed Sunday by a shot in the head, police said, while he and another student were cleaning a rifle. Officers said both shootings apparently were accidental.

Toll Of Violence Heavy In Texas

BY THE ASSOCIATED PRESS

Violence took a heavy toll in Texas over the weekend as at least 40 persons were killed.

Traffic accidents claimed 27 lives and eight persons were shot to death, two of them as they were deer hunting Saturday on the season's opening day.

The Associated Press tabulation began at 6 p.m. Friday and went through midnight Sunday.

Miss Mary Knight Crain, 29, an American Airlines stewardess from Arlington, was killed Sunday night in a two-car collision on Texas 183 in Euelss.

Police said a man was shot to death Sunday night in front of a residence in the Fort Worth suburb of North Richland Hills. The victim's identity was not immediately established. A second man was jailed in connection with the incident.

Brenda Burnham, 17, and her brother, Robert Burnham, 11, were killed late Sunday in a two-car collision 2 miles east of Grapevine. The children's parents, Mr. and Mrs. Neal Burnham of Handley, and their grandparents were injured in the crash.

Bill Prichett, 36, was killed late Saturday when his car left the highway and ran into a tree during a dense fog 15 miles north of Houston.

Floyd R. Ooten, 35, of Euless and Lyndell Gaylon Moss, 26, of Bedford were killed Sunday when a train and the pickup truck in which they were riding collided on the east side of Fort Worth.

Ronnie Joseph Richardson, 20, was shot to death on a Dallas street early Saturday. Police said he was walking with companions down a sidewalk when another group of youths opened fire and then fled in two cars.

The body of a newly-born baby boy was found Sunday in a creek bed at a bridge in Fort Worth. Officers said the infant had been dead only a short time His identity and the cause of death was not determined immediately.

An automobile overturned four miles west of Panhandle, Saturday night on U. S. 60, killing Davis Lewis Reed, 84, and injuring three other persons. Reed, of Canadian, was dead on arrival at an Amarillo hospital.

Jose Angel Arredondo of Mission was shot to death in a Mission bar Saturday night. Police hunted toward the Rio Grande for the slayer.

An automobile went out of control while trying to pass another car on S. H. 289 near Celina Saturday, killing Alonso Flores, 27, of Celina. Flores was dead on arrival at a McKinney hospital.

Edward Powell Carpenter III, 20, of Shreveport, La., was shot to death Saturday with a 30-30 rifle while hunting deer on a lease 15 miles northwest of Bryan.

Sheila Darlene Long, 15, of Grand Prairie, was killed Saturday when she fell from the automobile she was driving about a mile north of her home.

A motorcycle slammed into the rear of an automobile on a Port Arthur street Saturday, sending its two riders flying more than 150 feet through the air. The crash fatally injured the passenger, Garrett Foreman, 18, of Port Arthur, and critically injured Tommy Ray Bailey, 23, of the Port Arthur suburb of groves.

Charles Kosharek, 57, died of two gunshot wounds in the neck Saturday at Fort Worth. A woman told police Kosharek broke into her Southwide home and she shot him after they fought.

Ira Darty, 44, was shot fatally in the chest after an argument Saturday at Fort Worth. Police questioned a woman.

Willard Dean Cook, 27, of Victoria, was shot to death on a hunting trip five miles south of Victoria Saturday. Justice of the Peace Alfred Baass said Cook died from a rifle bullet in the back of the head. Baass said the shooting appeared accidental.

A Houston couple, Jack Parker Hitt, 57, and his wife, Bessie, 55, were killed Saturday when their automobile collided with another vehicle 3.5 miles east of Bastrop. Two other persons were injured.

Donald Eugene Cudd, 24, of Silsbee, was killed Saturday in a head-on collision on fog-shrouded U. S. 69 three miles south of Kountze.

S. B. Coleman, 28, of Dallas, was killed Friday night when he fell inside a two-story high rock crushing machine at the Lone Star Cement Co. in Dallas.

Carolyn L. Patillo, 20, a research clerk in the Federal Reserve Bank in Dallas, was killed Friday night when her automobile struck a bridge railing on Interstate 10 a half mile east of Terrell.

Michigan State's 1966 football team includes six seniors who have won two varsity letters each.

Colors Presented To Marine Training Unit

HARLINGEN, Tex. (AP) The commandant of the Marine Corps presents colors today to the first military school to be designated a junior Marine Corps officer training unit.

Gen. Wallace Green Jr. will make the presentation in ceremonies at the Marine Military Academy, a private prep school established last year. It has 150 cadets in four high school grades.

Government, Business Still Seeking The Proper Stance

By JOHN CUNNIFF
AP Business News Analyst

NEW YORK (AP) — Clouds have formed and a few lightning bolts have struck in that once sunny friendship between American business and the man who courted it, President Johnson.

Perhaps the romance was doomed from the start, some observers speculate. They say the economy was becoming so torrid under clear economic skies that a little rain was needed to dampen things.

Remember the months immediately after Johnson's ascendancy? More than one industrialist was quoted as saying, "We have a man in the White House who understands business."

Both Johnson and business were in a euphoric mood. The tax cut was having its warming effect on both the seat of federal government and the board rooms. Incomes were rising, including the government's.

The relationship was referred to as a partnership, and more and more this partnership was called "creative federalism," a concept that envisaged the government joining with private groups toward the goal of improving America.

Many businessmen, sometimes those with large government contracts, devoted speeches to explaining this spirit of cooperation.

But along with this, federal activity continued to rise. The Federal Trade Commission, the Justice Department and the President's Council of Economic Advisors played active roles in regulating business.

The biggest surprise to business came when it realized the voluntary guideposts — limits on prices and wages — had a great deal of federal power behind them. Consensus had become control, they cried.

Price rollbacks occurred in aluminum, copper and steel, enforced by the administration through a call to patriotism, by threats to unload government stockpiles, by the fear of further regulation, by threats to rescind government orders.

Many businessmen hollered when their own companies were denied price increases that the government deemed inflationary. But George Champion, chairman of the Chase Manhattan Bank, became a general spokesman.

"In the name of consensus we find government telling labor and management what wages are acceptable, telling aluminum producers what prices are justified, telling banks what rates are permissable," he said.

Strains shivered through each position. Perhaps because of their very natures, government and business found themselves often on opposite sides. And inflation threatened.

The big question by early 1966 was how to handle the inflation: by cutting government spending or increasing taxes? Either would lessen demands on the economy, which was showing signs of overheating.

The administration did neither at first. This as many businessmen view it, forced the Federal Reserve to step in with a dampener. It did so, by raising interest rates.

Later, the administration suspended for 18 months a tax credit that business had grown fond of. And it promised to cut federal spending. The tax issue is still in the air, as are some interest rates.

Businessmen now are described as less decisive and certain. Many are waiting to see if the administration feels it should do something further about cooling the economy.

A more subtle change has occurred also. More and more, businessmen turn their senses towards Washington, although they try also to feel the pulse of activity at the state and local levels. This, some say, was reflected in conservatives being elected last week.

Government and business still are searching for the proper stance.

OPEN
Mondays thru Saturdays
And
Thursday Night
By Appointment
CLASSIC
COIFFURES
1903 40th HI 3-7123

KILL ROACHES
ANTS
JOHNSTON'S
BRUSH ON
NO-ROACH
SAFE TO USE
EFFECTIVE FOR MONTHS

Steel Buildings
SALES — SERVICE
— ERECTION
FARM — RANCH
COMMERCIAL Buildings
• Bins • Tanks • Feeders
• Power Choring
J. L. WADLEIGH
CONSTRUCTION
3405 Ave. S Ph. HI 3-4394

FEATHER PRINTING
For All Your Printing Needs
Ph. HI 3-6331 2107-25th. Street

Competent
Registered Pharmacist
To Serve You
SNYDER DRUGS
Big Spring Hwy. Ph. HI 3-8333