WEDNESDAY

THE SNYDER DAILY NEWS

VOL. 22 NO. 161 SNYDER, TEXAS (79549) WEDNESDAY, NOV. 3, 1971 8 PAGES — PRICE 10c

College Bond Vote Nov. 23

The SDN Column

In less than two weeks, the Mariner 9 spacecraft launched last May is scheduled to reach Mars. It is due to study the characteristics of that planet for at least 90 days, but will remain in orbit about the Planet Mars for a minimum of 17 years.

Its 90-day study will include mapping about 70 per cent of Mars' surface. Also, it will study the composition, density, pressure and temperature of the atmosphere and the structure, temperature and composition of the surface.

NASA says that Mariner 9 will provide almost 12 times more planetary data than all previous planetary missions combined.

★ ★ ★

Having trouble getting accustomed to Standard Time?

Most people who have commented on it have indicated that the semi-annual time change is the same nuisance that it always has been.

There appear to be fewer critics of Daylight Saving Time than there were a few years ago, but most of them, judging from their comments, would prefer to see one time, whatever it might be, installed for the full year. It is the changing from one to the other twice a year that causes confusion.

★ ★ ★

The seating of Red China in the United Nations and the expulsion of Taiwan (Nationalist China) have caused a lot of static in Congress concerning U.S. support of the U.N. and also the U.S. foreign aid program. Harry Reasoner, the erudite television network commentator, declares that the nations who voted to expel Taiwan from the U.N. upon entry of Red China actually got this country "off a hook" and that the administration is secretly happy about it. The inference is that by seemingly turning against U.S. recommendations and voting out Taiwan, these countries left the U.S. free to criticize the move publicly, yet rid itself the problems that would have ensued if both Chinas had been seated.

It boils down to one of those world political situations for which there is no solution satisfactory to all involved. It could have been postponed again by flat refusal of membership for Red China, but President Nixon had indicated for some time that he was cognizant of the reality of a government, no matter how it may have been constituted, which held dominion over 800 million people, and that it was time for the world to face up to it.

There had not been much headway toward world peace following the other course for the past 20 years. Let's hope that the change will ultimately be for the better. All of this and the freeze, too, should be indication that Americans are doing their part to promote stability in the world.

— WACIL McNAIR.

★ ★ ★

Today In History

By THE ASSOCIATED PRESS

Today is Wed., Nov. 3, the 307th day of 1971. There are 58 days left in the year.

Today's highlight in history:

On this date in 1814, European powers opened the Congress of Vienna to try to resolve the problems left by the Napoleonic wars.

On this date:

In the year 561, Julian became the Roman emperor on the death of Emperor Constantine.

In 1796, John Adams was elected the second president of the United States.

In 1868, Gen. Ulysses S. Grant was elected president.

In 1903, the Republic of Panama was proclaimed.

In 1942, the final link in the Alaskan Highway was completed.

In 1936, a prebiscite in Greece recalled the exiled King George II, to the throne.

Ten years ago: The United Nations General Assembly unanimously elected U Thant of Burma as acting U. N. secretary general.

Five years ago: It was announced that President Lyndon B. Johnson would undergo minor surgery to repair a hernia and remove a polyp near a vocal chord.

One year ago: Salvador Alende, Marxist, became president of Chile.

★ ★ ★

WEATHER

SNYDER TEMPERATURES: High Tuesday, 72 degrees; low, 40 degrees; reading at 7 a.m. today, 40 degrees.

Northwest Texas: Fair through Thursday. Cooler central and south tonight. A little warmer west and north Thursday. Low tonight 24 north to 36 south. High Thursday afternoon 62 to 70.

North Central Texas: Fair and cooler tonight. Fair and continued cool Thursday. High Thursday afternoon 64 to 72. Low tonight 36 to 43.

Northeast Texas: Fair and cooler tonight. Fair and cool Thursday. Low tonight 38 to 46. High Thursday afternoon 65 to 72.

Southwest Texas west of the Pecos: Fair through Thursday. Cooler tonight with a light freeze north portion. A little warmer most sections Thursday afternoon. Low tonight 26 to 44. High Thursday 60 to 75.

Southwest Texas east of the Pecos: Fair through Thursday. Cooler tonight with a light freeze extreme north portion. Warmer northwest portion Thursday afternoon. Low tonight 28 north to 48 south. High Thursday in the 70s.

South Central Texas: Fair and cooler through Thursday. Low tonight 40 northwest to 55 south. High Thursday in the 70s.

Southeast Texas: Fair and cooler through Thursday. Low tonight 42 northwest to 55 coast. High Thursday 68 to 74.

★ ★ ★ ★ ★ ★ ★ ★ ★

Sec. Laird In Saigon

To Gather Data For Troop Cut

SAIGON (AP) — Secretary of Defense Melvin R. Laird arrived tonight to assemble information for President Nixon's next announcement on troop cuts. Speculation is that the U.S. force will be trimmed to 40,000 men by July.

Laird told newsmen in Saigon that U.S. battle deaths in Vietnam last week were the lowest since the United States assumed a major combat role in March 1965.

He declined to divulge the number of deaths, but said the figure would be released by the U.S. Command in its regular casualty report on Thursday.

The toll would have to be no more than two men killed. Records show at least one week since March 1965 three Americans were killed.

In the first three weeks of this past October, the U.S. combat deaths have been fewer than eight a week.

Laird said the low number of American casualties is largely due to efforts by Gen. Creighton W. Abrams' progress in modernizing of the South Vietnamese armed forces, and assumption of a greater share of the fighting by Saigon forces. Abrams is the U.S. commander in Vietnam.

Laird said that in the week before the Nixon administration took over in January 1969, there were 196 Americans killed in action during the seven-day period.

The defense secretary, here for a three-day visit, went into consultations with Abrams and U.S. Ambassador Ellsworth Bunker shortly after he arrived.

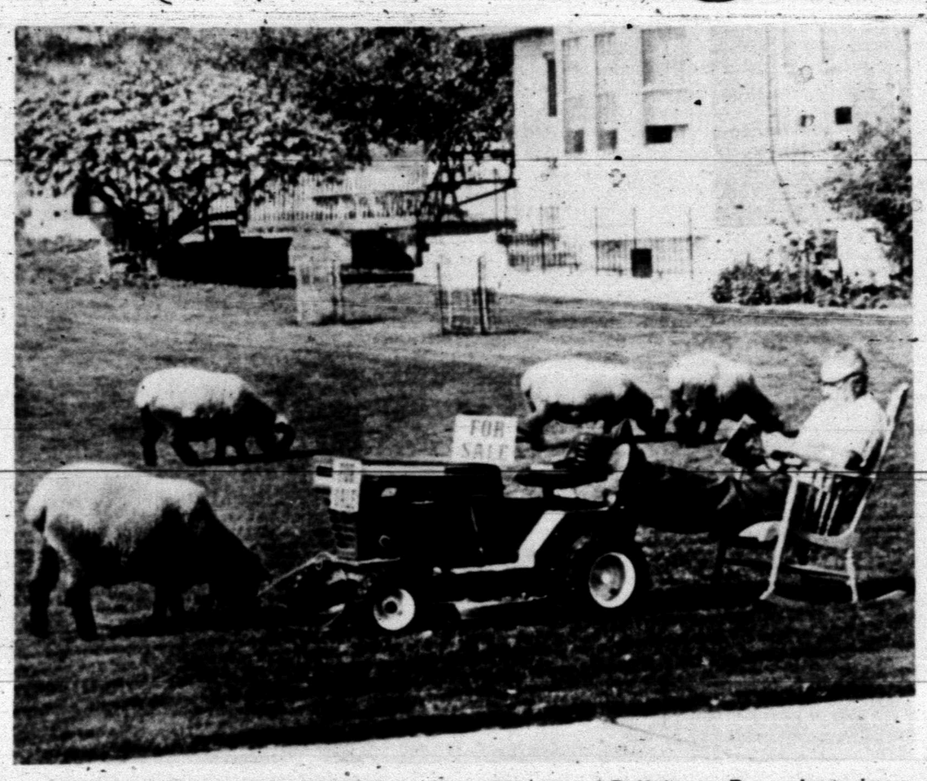

WANTA BUY A LAWN MOWER? — Nick Falcone, of Pottstown, Pa., relaxes in a rocking chair on his lawn and offers up his tractor-mower for sale. He thinks he has hit upon the right idea for keeping his grass sheared. He has turned loose a flock of sheep to work on the grass. "Watching 'em move along with no noise, no gas fumes and no steering is a lot more fun than driving that mower," he says. (AP Wirephoto)

Grand Jury Indicts Four

A Scurry County grand jury returned four criminal indictments yesterday.

Michael Wayne Lindsey of Snyder was indicted for burglary. Bettye David McWilliams of Lubbock was indicted for passing a forged instrument. Henry Clyde Rhodes Jr. of Lubbock was indicted for embezzlement, and Pete Silva of Snyder was indicted for malicious mischief.

Bond has been set at $10,000 for Rhodes, but he hasn't been arrested yet. Bettye McWilliams is free on $5,000 bond. Silva posted $2,000 bond, and Lindsey posted $1,000 bond.

Democrats Win In Key Elections

By DON McLEOD
Associated Press Writer

WASHINGTON (AP) — Frank L. Rizzo's "tough cop" election as mayor of Philadelphia and Wendell Ford's economic campaign into the Kentucky governor's mansion may give 1972 political planners a couple of the clues they have been looking for.

The national party professionals gearing for the upcoming presidential year also may take a few hints from Cleveland where Ralph J. Perk rolled over divided Democrats and the would-be black machine of outgoing Mayor Carl B. Stokes to become the city's first Republican mayor in 30 years.

And in Virginia, a populist-type Democrat who couldn't get his party's nomination ran as an independent against "the politicians" and became lieutenant governor over the efforts of Old Guard Democrats and what had been thought one of the South's more promising state Republican parties.

In San Francisco, Joseph Alioto, running as the mayor who has kept his city "cool" during four years when other U.S. urban areas have been in turmoil, survived the chill of a federal indictment to win another term against 10 challengers.

Over in Pittsburgh, Republicans may have launched an attractive young star of the future in ketchup heir H. John Heinz III, who easily won the only congressional seat up for election Tuesday.

Democratic National Chairman Lawrence F. O'Brien assessed the over-all scene as evidence of rebuilding strength in his party.

William Waller, nominee of Mississippi's traditional Democratic party, smothered the bid of Charles Evers, a member of the Democratic National Committee, who sought to become the state's first black governor.

Republicans retained control in the bellwether New Jersey Legislature but lost ground to resurgent Democrats.

In New Jersey Republicans retained control of the state Senate but Democrats surged to a 40-39 advantage in the Assembly with one independent elected. The Republicans had held a 3-1 margin in the lower house.

The new student vote was felt in places where it concentrated behind local candidates. In Ocala, Fla., a [illegible]-year-old student forced an incumbent city councilman into a runoff.

City Accepts Bids For Four Vehicles

The Snyder City Council last night accepted low proposals for the purchase of half a dozen motor vehicles and approved budget transfers required to even up the city's books at the close of its fiscal year.

Over all, the city wound up its fiscal year "in the black" by some $46,366.43. City Manager George Patterson told the council that the city's revenues exceeded estimates the past year largely because of population increase. Despite heavy rains the last two months of the fiscal year, the city sold more water than anticipated, and fees for other services were above estimates simply because there were more people here to participate.

The bid of Les Francis Chevrolet, lowest of four received, was accepted for four automobiles, one for the fire department and three for the police department. The low net bid was $11,678.52.

A bid of $4,816.38, submitted by Snyder Truck and Tractor Co., also the lowest received, was accepted for two half-ton pickup truck for the water and sewer department.

A permit to drill an oilwell in the Bootheland Addition was approved. The request was made by Billy McCormick, and the council was advised that all requirements provided in the city's ordinance controlling the drilling of oilwells in the city limits had been fulfilled.

Passed on first reading was an ordinance establishing speed limits on West Thirty-seventh Street and El Paso Avenue, as requested by the Texas Highway Department. The speed limit on Thirty-seventh from the west city limits to Kerrville Avenue will be 55 miles per hour; from Kerrville to Houston Avenue, 50 miles per hour; from Houston to El Paso Avenue 30 miles per hour (except during school hours when school zone limits will prevail); and on El Paso, the speed limit from Thirty-seventh to U. S. Highway 180 (Twenty-fifth Street) will be 40 miles per hour, except in school zones during school hours.

The council also approved on first reading an ordinance amending the city's personnel policy to provide for upgrading of the employe retirement system, effective Jan. 1.

A bid of $2,870 submitted by Stephens Office Supply was accepted for providing permanent seating facilities in the council room at city hall. It was the lowest of three proposals received.

The city manager was authorized to seek bids for a 60-foot by 40-foot addition to the city's equipment maintenance building.

Nine In Tie For Prizes

The competition was double tough last week in the Snyder Daily News Football Contest.

The final results show that nine contestants tied for top honors with four misses each.

So, they will share the prize money for the week.

There was one unanimous incorrect call among the nine winners — none picked Texas A&M to upset Arkansas.

Sharing honors for the week are Joel McCommon, 3004 Thirtieth; Lee Kidd, 3503 Jacksboro; Monica Hinojos, 314 Twentieth; Stanley White, 2301 Avenue I; Cecil J. Boren, 3774 Avondale; Johnny Hardin, 3411 Avenue X; Sherry Mills, 3201 Fortieth; Kip Riley, 3906 Forty-second; R. B. von Roeder, 2207 Forty-fifth.

Another contest begins today. The list of games may be found in sponsors' advertisement on the Football Contest page of this issue of The Snyder Daily News.

For Campus Completion

A $2½ million bond election has been set for Nov. 23 by the Scurry County Junior College District.

The proposed bond issue would provide funds for completing the Western Texas College campus as originally planned.

Trustees officially called the election last night at a special meeting.

Absentee voting began today and will continue through Nov. 19 at the college administration offices, located at College Avenue and Thirty-seventh Street in the former Standard building.

The bond issue will include funds for a student center, health and physical education complex, a building for the study and preservation of this area's heritage, including museum facilities, completion of the academic and science center, site work, parking lots, sidewalks, tennis courts, and additional boilers and related equipment for the power and maintenance building.

The student center and physical education complex were planned for the initial building program but had to be deleted because of rising costs of construction.

The student center building, as the multi-purpose center of the campus, will provide for numerous material and recreational needs of both students and faculty. It will be located in the center of the campus between the dormitory complex and the academic and science area. The student center will serve as a food service and dining area for resident and commuter students and on occasions as a community events center. It will house the book store, offices of the director of student activities, the counseling and testing center, and classrooms and work area of the college newspaper and other publications.

Designed to serve multitudinous purposes, the health and physical education building will meet the needs of the health and physical education instructional program, a well developed intramural athletic program, and, in a limited way, intercollegiate athletics. It is not designed for spectator sports, since the county already has the coliseum for such purposes. The health and physical education center is expected to attract adults of all ages, especially in the evening. Emphasis will be placed on individual sports that have a carry-over value throughout life.

The Board of Trustees considered the request of the Ranch Headquarters, Scurry County Historical Committee, and the Scurry County Museum Association that a museum—a center for the preservation and study of the area's heritage—be added as part of the college's building program. The board voted favorably for the addition of the museum as long as it could be included as part of a total educational facility.

Upon recommendations from the three associations, the college board appointed an advisory committee composed of Mrs. T. D. Cramer, Mrs. Wayne Boren, Ernest Sears, Mrs. Edith McKanna, Jay Huckabee, and G. A. Parks. The committee recommended that space in the building should include two permanent galleries, one multi-purpose gallery which could serve as both a classroom and as display space for art exhibits. Space will be provided in the work and storage area for the preparation of displays, repository of collections, and as a classroom for students in history and anthropology to use as a laboratory for study and research. The center will be located adjacent to the parking lot and the concourse on the south side of the campus.

With the finishing of building

(See College, Page 2)

Water Pollution Bill Approved

By LAWRENCE L. KNUTSON
Associated Press Writer

WASHINGTON (AP) — Turning back attempts to dilute its financial impact, the Senate has passed unanimously a $20-billion measure setting 1985 as the goal for ending pollution of the nation's waters.

The bill was sent to the House by an 86-0 vote Tuesday night.

The measure, a product of Sen. Edmund S. Muskie's pollution subcommittee, would change federal reliance on complex water quality standards and attack pollution at the source: the polluter.

In addition to the bill's objective of setting a no-discharge, no-pollution standard, there is a $14-billion, four-year federal grant program to aid states in building a network of water-treatment facilities.

With Muskie insisting the federal government can't "fudge" on the investment called for in the bill, the Senate rejected, 58 to 34, an amendment by Sen. Caleb Boggs, R-Del., which would have deleted the contract authority to allocate money before it actually was appropriated.

On a 92-0 roll call, senators tacked to the bill an amendment by Sen. Gaylord Nelson, D-Wis., adding an additional $800 million in loan funds to help small businesses meet the costs of installing the pollution-control equipment required by the bill.

The measure requires the best available technology be installed and used over the 14-year period.

The program is to be administered by the head of the Environmental Protection Agency who is given authority to ban outright the dumping of toxic material into bodies of water.

"Today the rivers of this country serve as little more than sewers to the seas," Muskie said as he outlined the other main provisions of the bill:

—The setting of 1981 as an interim goal in which waters would be adequate for fish, shellfish and wildlife and for recreation.

—A major research-and-demonstration program to find the technology needed to end the discharge of waste.

—Regional waste-management-treatment programs to assure adequate control of all sources of water pollution in each state.

—Permission for citizen suits in federal courts against polluters and the EPA administrator.

—Tough enforcement tools including jail sentences of up to two years and fines of up to $50,000 a day.

—A $2.4-billion section reimbursing states for construction grants promised but never delivered in the past.

Synod Votes For Celibacy

VATICAN CITY (AP) — The World Synod of Bishops has voted overwhelmingly to retain the prohibition against marriage for priests in the Latin rite of the Roman Catholic Church, the Vatican announced today.

A simultaneous announcement revealed that bishops from around the world have soundly defeated a proposed "fundamental law" or constitution for the Roman Catholic Church.

The document, drawn up largely by Vatican conservatives, had been criticized as an attempt to confirm the authority of Pope Paul VI over his bishops. It was defeated in a mail poll by 422 "no" votes and 798 "with reservation" votes, against 61 "yes" votes.

The vote to retain the Latin rite's celibacy rule was 168 to 10, with 3 abstentions and 21 proposed amendments.

STAR GAZER

By CLAY R. POLLAN

Your Daily Activity Guide According to the Stars

To develop message for Thursday, read words corresponding to numbers of your Zodiac birth sign.

ARIES MAR. 21 – APR. 19: 7-8-10-24 32-45-79-83
TAURUS APR. 20 – MAY 20: 2-4 31-35-51
GEMINI MAY 21 – JUNE 20: 47-50-[illegible]-67 70-77-[illegible]-85
CANCER JUNE 21 – JULY 22: 33-40-54-57 63-66-73
LEO JULY 23 – AUG. 22: 9-26-31-38 61-7[illegible]-82-87
VIRGO AUG. 23 – SEPT. 22: 6-19-25-29 3-50-7[illegible]
LIBRA SEPT. 23 – OCT. 22: 13-27-34-60 74-78-84-89
SCORPIO OCT. 23 – NOV. 21: 1-14-21 33-42-48
SAGITTARIUS NOV. 22 – DEC. 21: 36-39-52 76-86-90
CAPRICORN DEC. 22 – JAN. 19: 22-28-43 56-62-68
AQUARIUS JAN. 20 – FEB. 18: 35-18-44 69-84-88
PISCES FEB. 19 – MAR. 20: 1-[illegible]

'The little guest' an uninvited one

By Abigail Van Buren

[© 1971 by Chicago Tribune-N. Y. News Synd., Inc.]

DEAR ABBY: The first day of school, Paula, my 7 year old, brought a classmate home from school. [I'll call her "Debbie."] Debbie asked if she could stay here until her mother got home from work at 6 p. m. She said her mother had told her to either play outside or go to a friend's house as the house would be locked.

I said it would be all right, then I fixed snacks for Paula and her little guest.

Well, the "little guest" has been coming home with Paula every afternoon, and she stays here until she hears her mother's horn outside.

I wonder what would happen if I had to take Paula somewhere after school and couldn't take Debbie? Or if the girls had a fuss, as children sometimes do? Also, it will soon be dark before 6 p. m., and Debbie can't stay outside alone.

Abby, I resent being saddled with the responsibility of looking after someone else's child without even having been asked.

What do you suggest I do? I have never even met the woman. TRAPPED

DEAR TRAPPED: Introduce yourself. [Telephone, to avoid any embarrassment to Debbie.] Tell Mamma you don't mind having Debbie occasionally, and even frequently, but she shouldn't assume that you will look after the child daily, so she had better make some other provisions for Debbie's care.

DEAR ABBY: My husband and I have been happily married for eight years. I have never had any reason to distrust him, but lately I have been getting a number of strange phone calls, all women, asking for my husband. They always call when he is at work. Today a woman called up, and when I said hello all she said was: "Your husband wants a divorce." Then she hung up. I suppose it could be somebody just playing a joke on me, but I can't be sure.

I haven't said anything to my husband about it, and I don't know whether I should. He just isn't the type that would fool around. I would like your advice. PUZZLED

DEAR PUZZLED: Don't pay any attention to anonymous phone calls. And if they get too bothersome, tell your husband that you've been annoyed with some crank phone calls and you'd like to have your number changed. Or "unlisted."

DEAR ABBY: This is for the person who wanted to know if taking ashtrays from restaurants was considered "stealing":

Recently, my two daughters and I were in Las Vegas. As we were packing to leave, just to get my dander up, they were discussing how many hotel ashtrays they should put in their suitcases.

I picked up the phone and asked the desk clerk: "How many ashtrays may we swipe?"

After he got over the initial shock, he busted up laughing and said, "One apiece." And we weren't billed for them either. HONESTLY DISHONEST IN INGLEWOOD

DEAR HONESTLY: Since YOU asked, and were given the ashtrays, there's no "dishonesty" on your part. But the room clerk could be in big trouble if he makes a practice of giving away that which is not his.

CONFIDENTIAL TO "WORRIED SICK" IN CHARLESTON, W. VA.: Quit guessing why your child is disobedient, sullen and brooding because he has no friends. Telephone your Family Service and make an appointment. Their trained staff provides counseling in child-rearing, marital problems and all situations which disrupt family life. If you are able, you pay according to your income. Good luck. [P. S. Almost every community has a Family Service Agency.]

What's your problem? You'll feel better if you get it off your chest. Write to ABBY, Box 69700, Los Angeles, Cal. 90069. For a personal reply enclose stamped, addressed envelope.

Hate to write letters? Send $1 to Abby, Box 69700, Los Angeles, Cal. 90069, for Abby's booklet, "How to Write Letters for All Occasions."

COLLEGE

(Continued from page 1)

2-C into its intended function of a general classroom complex, the academic and science center will be complete. Social science, English, foreign language, mathematics, philosophy, and psychology will be served by this facility. A room for a planetarium has also been provided. It is expected that a grant from HEW will provide funds for the purchase of the [illegible] equipment, according to Dr. Robert Clinton, president. The planetarium not only will serve as a teaching facility for classes in astronomy but may be used by public school children throughout the year. Weekend programs will be planned for interested adults.

Dr. Robert Clinton, WTC president, said that some citizens have asked about the proposed project cost for the average tax payer. He explained that in November, 1969, the voters of Scurry County authorized a bond issue of $3.25 million. In June, 1970, the voters increased the tax rate limit on bonds to the state maximum of 50 cents. At present the tax rate for the retirement of the present bond issue is 19.6 cents. The college has received an interest subsidy grant from HEW which will amount to $407,290 for the life of the bonds which is 15 years, or $36,235 per year. This will lower the present tax rate approximately two cents.

If Scurry County voters approve the additional 2.5 million dollars, the increase in the tax rate would be approximately 12 cents, based on the present valuation. Some examples of what it would cost a tax payer are listed below:

Home valued at $10,000 would increase taxes $1.28 per year.

Home valued at $20,000 would increase taxes $2.57 per year.

A 640-acre ranch would increase taxes $1.10 per year.

With approval of the bond issue, the college will again apply to HEW for an interest subsidy grant, and, if approved, the tax increase could be less. To date the college has received $1,936,750 in grants for buildings, equipment, and interest subsidies, denoting the interest of the federal and state government in community college programs.

Enrollment at Western Texas College reached 649 individual students on the 12th class day in college credit courses. Counting students who are enrolled in adult basic education, geneology classes, and high school vocational technical courses, WTC is serving more than 750 students.

With the opening of the 192-bed dormitory complex next August, the addition of a sophomore class, plus the added interest in the college when all buildings are completed, college administrators feel that the growth potential is excellent. Based on state-wide averages for new junior colleges the second year of operation, it is expected that WTC may have more than 950 students enrolled in college-credit courses in 1972-73.

Community college enrollment has been increasing statewide by approximately 10 per cent the past six years. If WTC were to increase by this amount from 1972 through 1976, there would be more than 1400 students enrolled the sixth year of operation, Dr. Clinton said. With the growth potential of this area of the state, an enrollment of 2000 by 1980 is a good possibility.

Common Sense Use Is Urged

WASHINGTON (AP) — Chief Justice Warren E. Burger advised police officers today to use "common sense" to reduce tensions and calm fears.

Recalling his own boyhood, Burger said discretion by officers on the beat builds confidence between the people and the police.

On the other hand, he said in an address, a policeman who causes resentment intentionally is not doing his job.

As an example of the kind of police behavior he favors, the chief justice said that in many European countries traffic officers who stop a driver are required to have him leave the car so the family is out of earshot.

The chief justice recalled that when he sold newspapers as a boy in St. Paul, Minn., during Prohibition the "genial Irish policemen" on the beat only infrequently arrested the men who drank hard liquor at the local saloon. More often, Burger said, the officer helped carry the "hapless workingman" to his home and deposited him on the back porch.

"I emphasize it was the back porch, because this policeman had the wit and the decency to take the offending father of the family to the rear where the whole episode of his delivery would not be observed by the entire neighborhood," Burger told police chiefs graduating from an FBI class.

"Perhaps this may strike you as no more than an amusing anecdote, but the fact is, so far as I am concerned, it was a good example of a police officer exercising judgment of a high order.

"Discretion, in this sense, was common sense."

Two Mishaps Are Reported Here

Minor damage resulted in two motor vehicle mishaps that occurred yesterday.

The first one occurred at 4:50 p.m. in the 2600 block of Avenue R. Involved were the 1969 Model Chevrolet of Hugh Taylor, 2312 Avenue E, and the parked 1968 Model Mercury of R. P. Mitchell, Route 3. Officer Nick Martinez investigated this mishap.

The 1953 Model GMC pickup of James Robert Turnbow, 3813 Highland, was in collision with a 1970 Model Honda motorcycle operated by David Keith Marricle, Route 2, in the 2400 block of College Avenue at 5:23 p.m. Officer Melvin Sanders investigated this mishap.

Buckingham Palace, the Queen's London residence, will be guarded by the Brigade of Gurkhas from Nov. 24 to Jan. 9

NAMED TO U.N. — Huang Hua, Mainland Chinese ambassador to Canada, has been named by Peking as the permanent United Nations representative and delegate to the 15-nation Security Council. (CP Wirephoto)

Del Rio Case Back To Texas

NEW ORLEANS (AP) — The 5th U.S. Circuit Court of Appeals sent the Del Rio, Tex., school desegregation case back to a Texas district court today in an unusual early morning decision.

Details of the order were not available at once.

The case involves massive busing of more than half the pupils of the San Felipe-Del Rio consolidated school district, largely to integrate Mexican-Americans and Anglos in a maneuver involving children of Laughlin Air Force Base personel.

Laughlin is in the former San Felipe district where almost all the pupils are Mexican-American. Military personnel have bused their children for years to the former Del Rio district, where about 50 per cent of the pupils are Mexican-American.

U.S. District Court Judge William Wayne Justice of Tyler ordered early this year that the Del Rio and San Felipe district consolidate and the races be mixed in ratio to the local population, not only in school buildings but in each classroom.

This required busing more than 4,000 pupils or half the school enrollment.

TV Is Stolen

Thieves forced entry into the residence of Kathy Galloway, 3706 Muriel Drive, last night and stole a television set, according to a City Police report.

MIDDAY STOCK

By THE ASSOCIATED PRESS

AT&T	42⅝	up	½
Atl Rich	62½	up	⅝
BethStl	24¾	up	½
Borden	26⅞	up	¼
Cat Trac	44¼	up	⅛
Celanese	75	up	¼
Chrysler	28½	up	⅜
Cities Svc	42¾	up	⅝
Coca Cola	110¼	up	1⅝
Cont Oil	26¾	up	⅝
Dow Chem	69⅝	up	¾
duPont	146	up	¾
Eastman	84¾	up	⅜
El Paso NG	17		
Ford	67⅛	up	¼
GAF	20¼	up	¾
Gen Elec	58⅜	up	1⅛
Gen Foods	32	up	½
Gen Mtrs	78½	up	1⅛
Gen Tel	29⅛	up	⅝
Gen Tire	24	off	¼
Great A&P	19⅜	up	¼
Gulf Oil	26	up	⅛
IBM	300	up	4½
Int Paper	31⅜		
Marathon	32¾	up	¼
Mobil Oil	47¾	up	⅛
Monsanto	47		
Penn Cent	4¾		
Penney	67⅝	off	⅜
RCA	32⅞	up	⅝
Safeway	33⅜	up	⅜
Sears	89¾	up	½
Stand Ind	63⅝	up	⅜
Stand NJ	70⅞	up	½
Texaco	31⅞	up	½
Un Carbide	41¼	up	⅝
US Steel	27⅛	up	⅜
Woolwth	45⅞	up	⅛

HOSPITAL NOTES

ADMISSIONS: Juanita Silva, 600 College; Helen Elizabeth Gale, Dermott; Billye Lou Robbins, 3700 Austin Ave.; Marilyn McCormick, 2205 Forty-fifth; Brent Bearden, Ira; Susie Alderette, Rt. 3; Leroy Brown, 3810 Highland; Audie Ford, 3730 Ave. U; Felipa Hernandez, Rt. 2.

DISMISSALS: Curtis Derrick, E. H. Henderson, Jimmy Arrmendarez, John Sullenger, Arnold Jones.

Henderson Trial Delayed

FT. MEADE, Md. (AP) — The court-martial of Col. Oran K. Henderson will not resume before Friday, at least one day later then scheduled.

The prosecution rested its case Oct. 20 in the ninth week of the trial of Henderson, accused of trying to conceal the My Lai massacre.

Panel Approves Court Nominees

WASHINGTON (AP) — Lewis F. Powell Jr. and William H. Rehnquist received today the American Bar Association's Federal Judiciary Committee's approval of their qualifications for the Supreme Court.

In reports submitted at the opening of Senate Judiciary Committee hearings on President Nixon's two nominees, the 12-member committee said both Powell and Rehnquist are among "the best persons available for appointment."

The ABA committee was unanimous in the view that Powell, a Richmond, Va., attorney, "meets, in an exceptional degree, high standards of professional competence, judicial temperament and judicial integrity, and that he is one of the best qualified lawyers available for appointment to the Supreme Court."

As for Rehnquist, an assistant attorney general, chairman Lawrence E. Walsh of New York City reported his ABA committee was "unanimous in the view that Mr. Rehnquist is qualified for the appointment." However, the report added: "Three members of the committee believe that his qualifications do not establish his eligibility for the committee's highest rating, and would therefore, express their conclusion as not opposed to his confirmation."

Last month the Nixon administration ended a policy of asking the ABA panel to investigate potential nominees for the high court.

As the Senate Judiciary Committee opened its hearings, Democratic liberals on the committee planned extensive questioning of both nominees.

So far, however, none of the committee members has taken a stand against confirmation of either nomination.

Arguments Heard On UT Site

AUSTIN (AP) — Fears of a campus "inferno" and a charge that Midland residents were trying to keep neighboring Odessa from having a college were raised today before the Texas Supreme Court.

Lawyers presented arguments on whether the University of Texas legally acquired its 588-acre UT-Permian Basin campus at Odessa.

John W. Stayton of Austin, representing H. Winston Hull and four others attacking the site, claimed the existence of high pressure injection wells on the site presented special hazards.

"The first time one of these university militants hits one of these lines with a bullet there will be an inferno," Stayton told the court.

Robert Brown, Houston lawyer retained by the UT board of regents, told the court that of the five plaintiffs, two were non-Texans and two were residents of Midland County.

"None are residents of Ector County, Tex.," Brown said. "It appears that the good folks in Midland are continuing in their feud to frustrate the creation of a university in their neighboring city of Odessa."

THE SNYDER DAILY NEWS

Published Sunday morning, and each evening except Saturday by the Feather Printing and Publishing Co., at Snyder, Texas 79549.

Entered as second class matter at the post office at Snyder, Texas.

SUBSCRIPTION RATES: By carrier in Snyder 35 cents per week $1.50 per month. By mail in Scurry and adjoining Counties, one year $12.50. Balance of Texas one year $15.00. All other states $18.00.

MEMBER OF THE ASSOCIATED PRESS

The Associated Press is exclusively entitled to use for republication all news dispatches in this newspaper, also local news published herein. All rights reserved for republication of special dispatches.

ACTION ELECTRIC
1812 30th ST.
FOR ALL YOUR ELECTRICAL NEEDS
PHONE
573-8331
AFTER 5 P.M.
573-2502

BEAT LAMESA

WE STILL HAVE A FEW
1971 DEMONSTRATORS
AND
1971 CHEVROLETS LEFT.
ACT NOW & SAVE
LES FRANCIS
Traffic Circle 573-5456

Cinema I & II
34th & College 573-7519
FOR THE PAST 90 YEARS THESE THREE PEOPLE HAVE BEEN HEROES. UNTIL NOW!
R RESTRICTED

I "DOC"
HARRIS YULIN
STACY KEACH FAYE DUNAWAY
FEATURES AT 9:00 & 7:10
II THE AFRICAN ELEPHANT
FEATURES AT 9:10 & 7:00 RATED G
TIGER THEATRE & CAFETERIA "dine during movie time"
DOUBLE FEATURE
BOX OFFICE OPENS AT 6:30 SHOWTIME 7:00
CHILDREN UNDEL 12 FREE

ZODIACO FILMS, S. A. presenta a
ROSA DE CASTILLA - JUAN GALLARDO
OFELIA GUILMAIN y ELEAZAR GARCIA (CELIA) en
AQUELLA ROSITA ALVIREZ
Dir. RUBEN GAROUSIA
PLUS
ANOTHER SPANISH FEATURE

Color portrait of your child, 1.49.
Truly professional portraits.
Select from several poses.
• Large 5x7" size photo . . . 1.49 each
• Set of 4 wallet size . . . . . 1.49 set
Two children photographed together . . . 2.98.

A Penney exclusive! Full color portraits in a size suitable for framing . . . perfect for gifts. All portraits delivered to you at our store by Penney associates. Age limit: 12 years.
JCPenney
SNYDER, TEXAS
PHOTOGRAPHERS HOURS THURSDAY—FRIDAY—SATURDAY
9:00—12:00 1:00—5:30

SPECIAL PURCHASE
WE BOUGHT A CAR—LOAD

USG DAMASK
CEILING TILE
WASHABLE EMBOSSED
40 SQ. FT. PER CARTON
$4.50 ONLY PER BOX
Forrest LUMBER
FORREST LUMBER
2109 25th. DICK NORRIS, MGR. 573-3301

Tobacco Warehouse Houses A Maryland Antique Show

By TIM KLASS
Associated Press Writer

UPPER MARLBORO, Md. (AP) — Gaines Dodd wipes his perspiring forehead with the back of his hand and blinks at the lights inside the crowded tobacco warehouse.

"When I was in school," said Dodd, 54, a native of Uniontown, Md., "my best friend's father was an antique dealer. Once I found an old bottle in my basement and sold it to him for 50 cents.

"That just got me started," he said, keeping a watchful eye on his own display at the annual Tobacco Barn Antique Show in this Baltimore-Washington, D.C., suburb.

For 10 weeks each spring, the Edelen Bros. Tobacco Warehouse is one of Southern Maryland's largest tobacco auction centers. The rest of the year its three acres of floor space are vacant, except for the hectic week needed to assemble the three-day antique show.

Conducted by the 100-family St. Thomas Episcopal Parish, this year's exhibition drew more than 20,000 persons.

"I don't think there's any other show that has the floor space we do and none that I know of draws a bigger crowd," says Fred Townsend, the event's chairman.

Townsend visits four other shows a month to screen dealers who want to have exhibits in his show, which raises about $15,000 annually for St. Thomas Church.

Parish families pitch in to help clean the huge barn, set up tables and cook the food for more than 5,000 meals sold at the show.

Nearly 80 dealers took part in this year's show, most of them from Maryland, Virginia, Delaware, Pennsylvania and Washington, D.C., but some from as far away as California.

Items for sale ranged from buttons from old railroad uniforms for 25 cents to delicate glassware and old, rough-hewn chests of drawers for $1,000 or more.

Dodd, the only dealer who has had an exhibit in every show since it started 12 years ago, says the crowd has gotten younger and more pragmatic in their tastes.

"It's mostly young people now," he said. "They're aware that it's a better buy because antiques last longer and won't lose value."

ROCK GENERATION — Elizabeth Anne Dunn, 3, hugs a doll many times her own age at the Upper Marlboro Tobacco Barn Antiques Show and Sale held recently in Maryland.

Fashion History Is Made At White House

By FRANCES LEWINE
Associated Press Writer

WASHINGTON (AP) — Australia's tall, blonde first lady Sonia McMahon created fashion history at the White House wearing a white dress slit almost to the hips on both sides and featuring glittering see-through bands.

Not since Joan Kennedy, wife of Sen. Edward Kennedy of Massachusetts, turned up in a see-through blouse and a sequined minidress, has the Nixon administration titillated so over a lady's attire.

Everyone from the President to the press photographers commented on the white-crepe sheath dress Mrs. McMahon wore Tuesday night to a state dinner honoring her husband, Prime Minister William McMahon.

It not only had the double side slits but also stepladder cutouts banded with glittering rhinestones running down the sides and arms.

It was a sexy sensation for the White House, but the comment was all rather diplomatic.

President Nixon said he liked it. Mrs. Nixon, looking demure by comparison in a yellow lace gown, called Mrs. McMahon's dress "stunning" and said the prime minister's wife "is tall and she can wear it."

Mrs. Spiro T. Agnew, wife of the vice president, said, "I thought it was very pretty. She can get away with it. I couldn't."

Agnew laconically declared: "I didn't notice anything unusual about it."

He explained with a bit of a grin that everyone was sitting down at dinner.

Mrs. McMahon, who previously caused a stir with an appearance at the Australian parliament house in another gown with a long slit revealing her legs, laughingly responded to reporters' inquiries about her latest fashion.

She told them and the Nixons that her husband saw the dress in a shop window in Australia and chose it for her. "I wouldn't be so daring," she added.

Mrs. McMahon said the gown could be obtained lined or unlined in the cutout areas. She said she chose a flesh-colored lining.

Good Dinner

By CECILY BROWNSTONE
AP Food Editor

Roast Beef Oven Potatoes
Green Peas Bread Tray
Beet and Cucumber Salad Molds
Apple Tart Beverage

BEET AND CUCUMBER SALAD MOLDS

A refreshing combination of flavors.

2 envelopes unflavored gelatin
¾ cup cold water
1 can (8¼ ounces) sliced beets
¼ cup sugar
3 tablespoons lemon juice
1 tablespoon cider vinegar
2 tablespoons undrained bottled white horseradish
¾ teaspoon salt
¾ cup diced seeded cucumber

In a medium mixing bowl sprinkle gelatin over cold water to soften. Drain beets and dice. To beet liquid add enough water to make 1 cup; in a small saucepan bring to a boil; pour over gelatin, add sugar and stir to dissolve. Stir in lemon juice, vinegar, horseradish and salt. Chill until mixture starts to congeal. Fold in diced beets and cucumber. Turn into ½ cup individual molds or custard cups. Chill until set. Unmold; garnish with lettuce; pass commercial sour cream mixed with minced chives of scallions (green onions) as a topping. Makes 6 servings.

More than 2.6 billion dollars of fire and lightning damage occurred on the nation's farms from 1954 to 1968.

Sorority Has Program on Crafts

The Iota Psi Chapter of Epsilon Sigma Alpha met Nov. 1 at the West Texas State Bank Community Room for its regular monthly meeting, with President Virginia Johnston presiding. It was announced that a Thanksgiving box would be fixed and taken to a needy family. Food for the box should be brought to the Thanksgiving Dinner to be held November 15th in the home of Virginia Johnston.

Ethel Head, Manager of "This 'N' That" gave the program on Christmas decorations, jewelry making and the making of other articles in connection with the program theme of "We Care About Our Homes." Program Chairmen for the month were Norma Book and Anita Payne.

Refreshments were served by the Hostess, Betty Hunter, to Virginia Johnston, Anita Payne, Norma Thompson, Faydean Hart, Annabel Schattel, Anna Stephens, Trudie Wood, Wanda Eicke, Norma Book and the guest, Ethel Head.

CHRISTMAS DECORATIONS. — Ethel Head, Manager of "This 'n 'That" presented a program on Christmas decorations, jewelry making and the making of other articles at the Nov. 2 meeting of Iota Psi Chapter of Epsilon Sigma Alpha. Pictured are (from left) Virginia Johnston, president of the chapter, Ethel Head and Norma Book, program chairman.

Woman's Calendar

THURSDAY

Ladies Auxiliary of the Snyder Fire Dept. will meet at 7:30 p.m. at Central Fire Station.

Snyder Garden Club will meet at 9:30 a.m. at Martha Ann Woman's Club. "The Ecology of Trees" is the title of the program. Mrs. Dale Stuard is hostess.

FRIDAY

Altrurian Club will meet at 3 p.m. at Martha Ann Woman's club with Mrs. J. W. Leftwich as hostess.

In the United States, per capita consumption of frozen vegetables has more than tripled since 1954 reflecting advances in modern farming and food processing techniques.

The total mineral intake for cows from both forage and grain supplement should not contain more than twice as much calcium as phosphorous, according to Dr. Samuel B. Guss, Penn State veterinarian.

School Menu

THURSDAY

Fish Sticks w-Catsup
Macaroni & Cheese
Green Beans
Cornbread
Apple Cobbler
Milk

FRIDAY

Portion Steaks w-Gravy
Whipped Potatoes
Tossed Salad
Hot Rolls
Red Devil's Food Cake
Milk

Here's the Answer

By ANDY LANG
AP Newsfeatures

Q.—Please settle an argument going on at our house. I maintain that the light from a floor lamp should come from behind the left shoulder of a person who is seated in a chair reading. This is something I have read for years. My son, who does his homework at a table, moves a floor lamp close to the table so that the light comes from behind his right shoulder. He says it doesn't make any difference. Who is right?

A.—You both are. Frankly, I had no ready answer to this query and had to get an authoritative opinion. Here's the reply I got: "A floor lamp is correctly placed for a reader when the light comes from behind either shoulder, but never from directly behind the chair. Just as important, the minimum bulb wattage that should be used for reading is 150 watts; if it is prolonged reading, the bulb wattage should be 200 or 300 watts."

Q.—I just finished painting a table with one of those spray cans. I got uneven results. It seems to be nice and smooth in some places, In others, the paint seems to be too thick and almost looks as though it were a different color. I'd like to put on another coat, but want to know first what I was doing wrong.

A.—There are a number of things that can cause a poor result with a sprayer of any kind. I'll tell you how it should be done and you probably will know what mistakes you were making. The tip of the sprayer should be held about 12 inches from the work. Spray in a straight line, not in an arc. Shake the can every few minutes to keep the paint from settling. Don't stop moving the can while you are spraying. Stop it only after the sprayer passes the object being painted.

As for the paint being too thick in some places, the chances are you are talking about the edges of the work. That happens when you begin spraying at the edges. You should start the spraying slightly off the edge, then move the can across the work and stop spraying after the can has passed the other edge. Yes, this wastes some paint, but it does prevent paint build-ups at the edges.

Q.—I want to use drainage tiles to connect with our septic tank. The tiles will run from the bottoms of two rain downspouts to the tank. Can you tell me how this should be done?

A.—No, for the simple reason that this should not be done. Allowing all the water that falls on a house roof to drain into a septic tank is a good way to put it out of commission in short order. The best way to get rid of rain water is to steer it to a point in the ground where it will run off. If this can't be done, run drain tiles from the downspouts to a dry well.

Q.—Some advice for your readers. When a small piece of wood must be sanded and it is too small to place in a vise, try it the other way around. Wrap the sandpaper around a block of wood and place it in the vise. You can then hold the work in your hand and rub it over the sandpaper.

A.—Thanks. And I'm glad you resisted the temptation to say "vice versa."

(For either of Andy Lang's booklets, "Wood Finishing in the Home," or "Installing Resilient Floor Tiles," send 30 cents and a long, stamped, self-addressed envelope to Know-How, P.O. Box 477, Huntington, N.Y. 11743. Be sure to specify which booklet you want.)

Gavin Heads Actors Guild

HOLLYWOOD (AP) — John Gavin has been elected president of the nationwide Screen Actors Guild.

The union announced Tuesday that the veteran actor received 6,407 votes to 3,237 for Bert Freed. Balloting was conducted by mail over the last three weeks.

Gavin's slate of administration-backed candidates also won over Freed's 20-candidate group, which argued that Gavin and other high-paid actors showed inadequate concern for lesser-known actors.

Gavin succeeds Charlton Heston, who served six one-year terms and backed the Gavin slate.

JACK'S JEWELRY
1813 25th St.
Clock & Watch Repairs
Ring Sizing Timex Repairs
We Buy Old Clocks & Watches
COME & SEE

SPECIAL!
THURSDAY'S
FRIED CHICKEN
ALL YOU CAN EAT
$1.50
Bob's Restaurant
& Catering Service
Intersection of Hwys. 84 & 180
Phone 573-9254

WHY CHIROPRACTIC?
Pain is nature's way of telling us that something is wrong. Pain is an alarm that signals there is a health problem. It is just as foolhardy to kill the pain with a pill or injection as it would be to silence a fire alarm. To effect a cure, the cause must be treated-not the symptom. In many cases, pain may occur in your body in a location different from the source of the trouble. For example, a headache may well originate as nerve involvement in the spinal area.
Modern life is geared to a fast pace. Work and play make demands of your body which often cause physical strains on your spine and nervous system. The result of an innocent twist, turn, lift or awkward postural position may cause a spinal subluxation which, if not corrected, can interfere with functions of your nervous system and result in serious illness.
Your doctor of chiropractic is a nerve specialist that can locate and correct abnormal nerve function.
Presented in the Public Interest!
Cogdell Center DR. LESLIE BUTLER 573-2913

SHERWIN-WILLIAMS
We're More Than A Paint Store
WE'RE A BEAUTY SHOP DURING OUR
BEAUTIFUL CARPET SALE
BRIARCLIFF
we've rolled back prices
BARCLAY
DuPont Continuous Filament Nylon
Rich Shag Carpet!
Briarcliff... a rough 'n' tough nylon resilient shag that stands up to hard wear. Gives up stains and soil works readily. 12 beautiful multi-colors so practical that this carpet is even used in hotel rooms, shops, offices, etc.
$6.99 sq. yd.
Installed with padding
BARCLAY
Woodlawn Carved Nylon Carpet
DuPont "501" Continuous Filament Nylon
The bolder look, in tune with today. This carved nylon pile cleans easily, can't mat or show footprints, wears well and long. 12' and 15' widths in 4 duotones and 11 solid colors.
WOODLAWN
$6.99 sq. yd.
Installed with padding
SALE ENDS TUES., NOV. 16th
OPEN ALL DAY SATURDAY
JUST SAY CHARGE IT!
3809 COLLEGE AVE.
SNYDER, TEXAS

FREE! $119.60 VALUE *
stereo record library
with the purchase of
ZENITH
DUAL DIMENSION
CIRCLE OF SOUND
STEREO
WITH FM—AM—STEREO FM RADIO
Here's what you get:
• A collector's library of 20 stereo Albums beautifully packaged in a protective storage case.
• Top tunes of today and great all-time favorites.
• Top performing vocal and instrumental artist.
★ Manufacturer's Suggested Retail Price
Featuring 4-speaker Console Stereo Sound
The TROUBADOR • Model Z590W
Handsome Italian piece in Circle of Sound stereo sound lets you hear stereo the way it was meant to be heard — all around you. Features 100 watt peak music power, solid state amplifier, "Stereo Precision" Record Changer with exclusive Micro-Touch 2G Tone Arm plus tape input/output and Stereed headphone jacks. Grained American Walnut color cabinet.
$279.95
ZENITH "The quality goes in before the name goes on."
Roe's
Highland Shopping Center
Phone 573-3402
FURNITURE & APPLIANCE

END OF A CHAPTER!

Families Urged To Use 'Cash Flow' Technique

By LINDA RUBEY
AP Business Writer

NEW YORK (AP) — First National City Bank suggests families who have trouble making ends meet use the "cash flow" accounting procedure practiced by America's biggest corporations.

Basically, the cash flow technique matches cash outgo against income, indicating how much money the family needs and how much spending it must postpone to keep expenditures under control and achieve long-term financial goals.

"The secret of cash flow is that it doesn't try just to match the cash you have today with the expenses you have today," the New York bank explains. "Rather it tries to anticipate your expenses for the whole year and compare them with the money you'll have coming in for the whole year."

The bank suggests the use of five different work sheets.

The first is a list of the types of income a family has coming in. The second records a family's fixed expenses, over a year, which the bank suggests can be obtained by going through past checkbook stubs, receipts, income tax returns and other records that might help the family remember what its unavoidable expenses were last year.

The third sheet tells the family how much discretationary income they have for variable expenses or what they have left after they have subtracted fixed expenses from income.

On the fourth worksheet the bank suggests families record how they want to spend this discretionary income for things such as vacations, clothing, entertainment and medical expenses. On the fifth worksheet, variable expenses are subtracted from discretionary income.

Obviously, the bank points out, if the discretionary income is greater the family has no budgetary problems. But if variable expenses are greater, cuts are needed.

The system allows families to make sure money is available to cover unexpected emergencies and some of the extras of life, the bank says.

"And more importantly by analyzing your cash flow, you can uncover areas of expense that might be cut to help you make ends meet today and increase your savings for the future," it continues.

The bank says that one mistake many families make when budgeting is to try to reduce family entertainment and personal allowances to such a low level that no one sticks to them or that all the fun is taken out of everyday life.

"A reasonable amount of pocket money for personal treats will help prevent the family from feeling they deserve those extravagant splurges that can topple the most carefully thought out expense plan," it says.

The bank warns that because all budgets are a family affair each person should understand the problem and feel responsible for his share in holding down expenses.

And cash flow estimates should never be so rigid they can't accommodate changes in plans by the family or emergencies.

Bentsen, Tower Vote Opposite

WASHINGTON (AP) — Texas senators opposed each other in the 58-to-34 roll call vote Tuesday night which defeated an amendment that would have barred the government from committing itself in contracts to a full $14 billion sewer and water treatment facilities program.

Democrat Lloyd Bentsen voted against the amendment. Republican John Tower voted for.

Boyle Would Avoid Rut

By HAL BOYLE

NEW YORK (AP) — If I had a chance to relive life, the thing I'd try most to do would be to keep it from becoming a rut.

Among other things, I'd—

Sail at least six of the seven seas.

Read "War and Peace" clear through.

Walk the Appalachian Trail.

Climb the Statue of Liberty.

Dance around a Maypole.

Catch a greased pig.

Run down a rumor.

Take a half-year off every five years just to do anything that came to mind and to keep work from drugging my sense of wonder.

Grow three inches taller and keep my waist six inches smaller.

Complain about my woes less and admire the world more. It is, after all, the finest piece of architecture we know.

Sing a duet with Julie Andrews.

Learn how to drive an automobile, make biscuits, and fix a leaky faucet or toilet.

Make a down payment on a castle in Spain—and two in Ireland.

Spend a dozen vacations in Bali and half a one in Brooklyn.

Sleep overnight in Philadelphia.

Tow Las Vegas out to sea and sink it.

Erect the world's largest cigar store Indian in the center of Wyoming as a monument both to the cigar and the Old West.

Dig in an abandoned gold mine and discover a mother lode.

Sell Manhattan back to the Redskins at 10 per cent off the original price.

Beat Minnesota Fats at pool.

Build a lake in every prison yard and stock it with fish for the convicts to catch.

Steer a bobsled to an Olympic victory.

Cap a climax.

Send away a box top and get back Julie Christie plus a year's supply of caviar and a silver spoon to feed her with.

Grapple with a train robber atop the mail car going 90 miles an hour.

Disperse a horse thief's lynching party by a stirring appeal on the mob's sense of fair play.

Give a new green eyeshade and free blue pencil to every newspaper editor in America who has to read copy on a column like this on a day when his ulcers are kicking up.

Dallas Theaters, Bookstores Raided

DALLAS (AP) — Police and sheriff's deputies raided nine "skin flick" movie theaters and seven adult bookstores Tuesday in a massive crackdown against the production and sale of sex oriented materials in the city.

Twenty two persons were arrested and charges of exhibiting obscene material were filed against ten. There were warrants for seven others.

Justices of the peace issued search warrants so that officers could seize films at two of the movie theaters. Other similar seizures were expected to follow.

Officers acted after studying sworn affidavits from investigators who had attended showings of the movies earlier in the day.

About the same time, as nearly 50 lawmen were carrying out the raids, Dallas Police Chief Frank Dyson was telling a meeting of local Jaycees that his department has found the sex book-film industry in the city to have "all the earmarks of organized crime.

"Our special investigation bureau estimates that the sales of pornographic books alone, in Dallas, amounts to a total figure believed to be in excess of $1.4 million a year," Dyson said.

He said people working in local sex oriented organizations were found frequently to have criminal records for other than alleged pornography violations.

"The pornographic organizations in Dallas are attempting to camouflage their operations," Dyson said. "We know, for example, that they have incorporated several separate companies with mutual officers — sometimes with mutual offices with the intent to conceal their operations.

"Mob tactics have been employed by members of the industry in Texas to achieve their ends. These include 13 bombings and fires," he said.

The average dairy cow eats about 11 pounds of hay per day.

Junior Editors Quiz on HEART

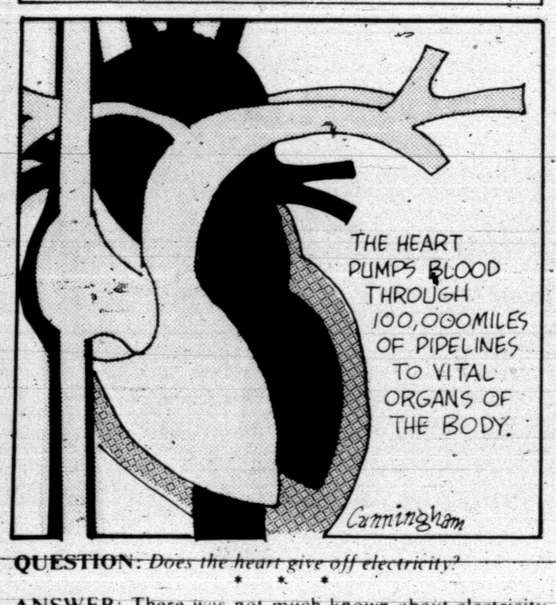

QUESTION: *Does the heart give off electricity?*

* * *

ANSWER: There was not much known about electricity until the 18th century. Then Benjamin Franklin experimented with a kite in a thunder and lightning storm. Later, the battery was invented and used to produce electricity.

Electricity is recognized as a powerful force. While electricity has been used to perform many tasks, it is still a mystery to the scientists. In the human body there is evidence of electrical activity in the heart, nerves, and brain. An electrical impulse develops in the heart and spreads through the muscle with each beat. The electrocardiograph, a machine invented by William Einthoven around 1903, checks on the patterns of the electrical impulse of the heart. If the heart beats irregularly or there is a variance in the electrical impulse, this machine detects it and graphs it. The recording of the vibrations of the heart is called an electrocardiogram. In this way the efficiency of the heart can be measured.

If the heart beat is weak or irregular and there is danger that the heart may stop functioning, a pacemaker can be inserted under the skin near the heart. This is an electrical unit, on a battery, which gives the failing heart an electrical impulse to help sustain the natural rhythm.

11-3

(Eddie Lane of Richland, Washington, wins a prize for this question. You can win $10 cash plus AP's handsome World Yearbook if your question, mailed on a postcard to Junior Editors in care of this newspaper, is selected for a prize.)

CROSSWORD PUZZLE

ACROSS

1. Pertinent
4. Feather neckpiece
7. From a distance
11. Parental guidance
13. Jetty
14. Afternoon performance
15. Wild party
16. Printer's direction
17. Impel
18. Renown
22. Name meaning watchful
24. Dry
27. Injured
28. Vigor
29. Some
30. "Gloomy Dean"
31. Dine
32. Fifth son of Jacob
33. Rainbow fish
35. Agreement
37. South Seas port
41. Quarter bushel
42. Nudist
45. Assassinate
46. Shoe repairman
47. Capri
48. High explosive
49. Ballad

DOWN

1. Weapons
2. Fuel
3. London art gallery
4. Bunker
5. Individual
6. Majority
7. Cupid
8. Pardon
9. African republic
10. King
12. Ceremony
17. Complete
19. Harmony
20. Moon personified
21. Jason's ship
23. Norse county
24. Unhappy
25. Nail polishes
26. Sarcastic
34. Metrical foot
36. Scottish terrier
38. Placebo
39. Virginia willow
40. Ethereal
41. Greek letter
42. Skit
43. Put on
44. German composer

P	I	E	T	A		L	I	A	N	A	
P	I	S	T	O	N		A	P	R	O	N
A	L		O	B	S	E	S	S	I	O	N
I	F	S		Y	E	T		E	A	S	E
N	E	E	D		R	U	E		S	E	X
T	R	A	I	N		I	T	O			
			M	U	G		A	L	T	O	S
C	H	A		N	O	G		D	U	C	T
L	O	N	G		A	R	E		I	C	E
I	N	J	U	S	T	I	C	E		U	P
M	O	O	S	E		T	R	O	O	P	S
B	R	U	T	E		S	U	N	N	Y	

SOLUTION OF YESTERDAY'S PUZZLE

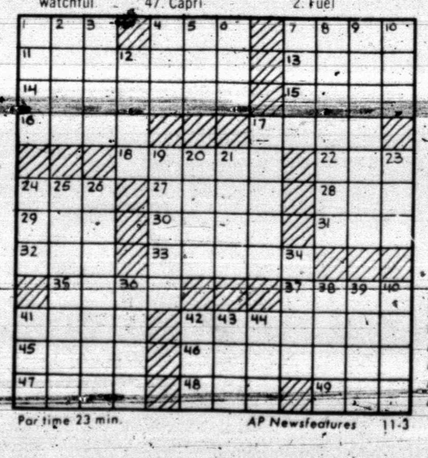

Par time 23 min. AP Newsfeatures 11-3

BARNEY GOOGLE AND SNUFFY SMITH

BLONDIE

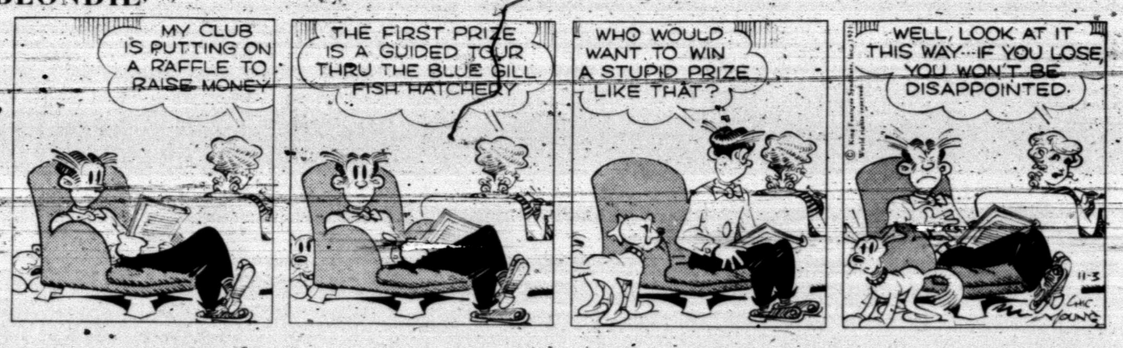

FLASH GORDON

JOE PALOOKA

PLAIN JANE

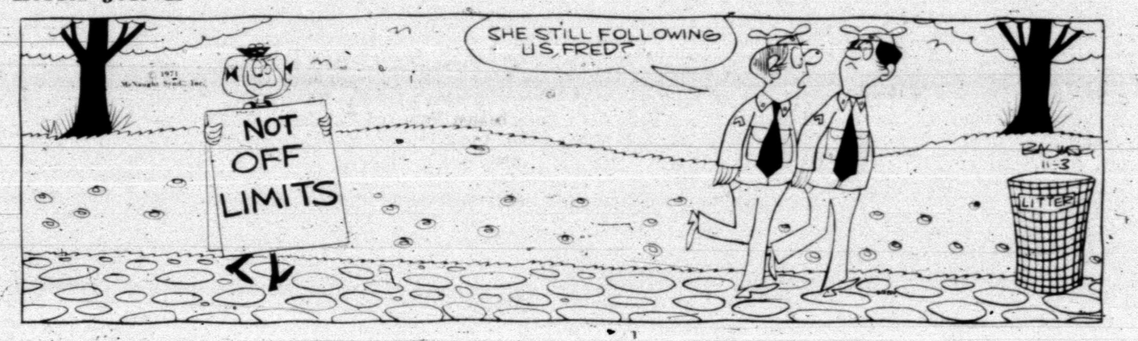

TIGER

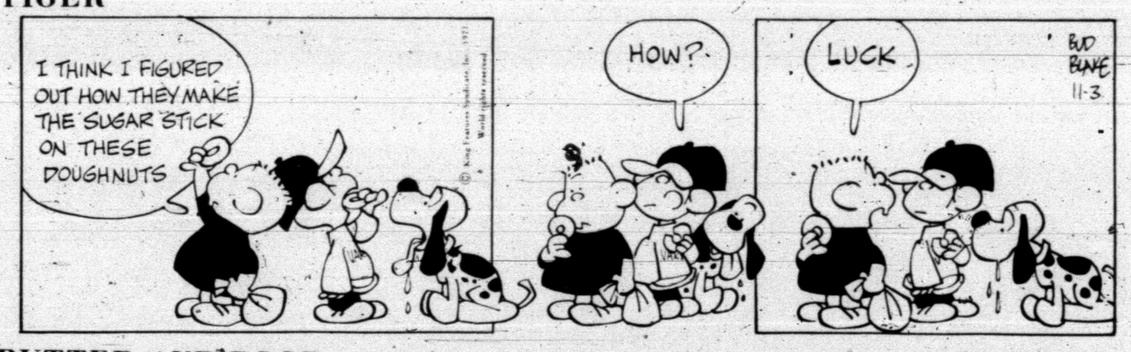

BUTTER AND BOOP

DENNIS THE MENACE

"YOUR HAIR WILL GROW IN AGAIN, BUT MY CANDY APPLE IS GONE FOREVER!"

LAFF-A-DAY

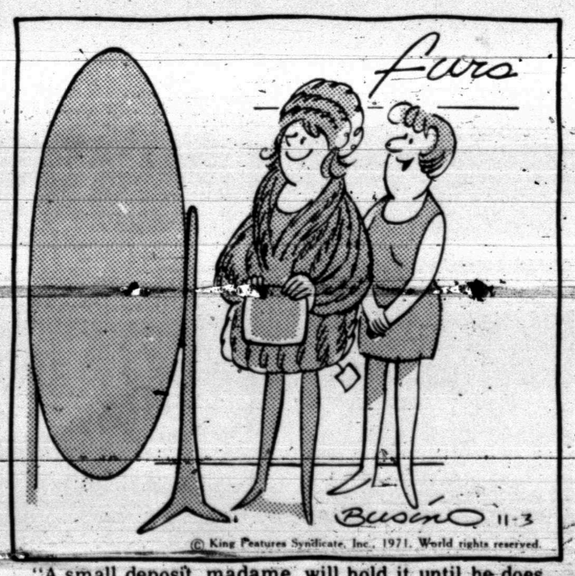

"A small deposit, madame, will hold it until he does something unforgiveable."

PEEWEE JETS — These youngsters are members of the Boys' Club PeeWee Jets football team. They are, from left to right, Front Row, Kelly Devers, Michael Wolf, Norman Hernandez, Ray Wheelus, Billy Gene Wilkinson, Gary Cody, Lane Wright, Wayne Jones and Dwain Hicks; Second Row, Jeffery Pylant, Buck Burns, Mark Hartsell, Danny Ronquille, Jimmy Pat James, David Morrell, Todd Alexander, John Donaldson, Mike Hammock and Toby Neves; Third Row, Pete Willis, Baron Land, Brent Taylor, Chuck Bane, Tommy Peek, Stephen Davis, Randy Wolf, David Lawler and Brad Floyd; and, Fourth Row, Coaches Frank Taylor, Bobby James, Ted Donaldson, Gerald Hicks, Gary Patterson, Butch Buchanan and Bret Bell. Not pictured are James Day and Mark Martin.

7th Grade Slate Ends

The Travis Little Tigers I defeated the Travis Little Tigers A 14-6, and the Lamar Little Tigers 1 bested the Lamar Little Tigers A 22-12 in two seventh grade tilts held here yesterday afternoon.

Robert Riggins returned a punt 70 yards for the Travis Little Tigers 1, and Anthony Lewis added two bonus points. Then, Riggins set up the next touchdown with a 35 yard pass to Ramsey Tercero to the two yard line. Lewis carried across off tackle.

For the Travis Little Tigers A, David Rice scored on a 15-yard end run.

In the first quarter of the other game, Mickey Scott tallied on a 5-yard run for the Lamar Little Tigers 1, and Ricky Beard added the two bonus points. In the second period, Doyle Browning received a 15-yard touchdown pass from Beard, and David Reyes collected the two extra points. In the same period, Danny McCormick scored on a 65-yard run for the Lamar Little Tigers A.

Reyes tallied on a 45 yard run in the third quarter.

In the fourth period, Tim Falls scored on a 30-yard run for the Lamar Little Tigers A.

FINAL STANDINGS

TEAM	W	L	T
Lamar LT 1	5	0	1
Lamar LT A	3	3	0
Travis LT 1	2	3	1
Travis LT A	0	4	2

Clark Placed On Taxi Squad

DALLAS (AP) — Coach Tom Landry of the Dallas Cowboys shookup his kicking specialists Tuesday.

Landry activated Toni Fritsch of Austria and placed veteran Mike Clark on the taxi squad.

Clark missed three vital field goals Sunday in Dallas' 23-19 National Football League loss to Chicago.

The Cowboys also worked on kick coverage Tuesday instead of playing their normal touch football game.

Scout Says Tors Tough

Coach Maurice (Mo) Hodges told members of the Tiger Booster Club yesterday that he was proud of the effort the team made in their 41-16 conquest of Colorado city last week. He spoke last night at the weekly meeting of the Booster Club, held in the high school cafeteria.

The coach pointed out the reserves got in a lot of valuable playing time. The Tigers scored more points against the Wolves than any other team has scored against them this year, he said. That includes Estacado and Monahans.

"We had good blocking and good running by the backs after they got into the secondary," Hodges said.

In answer to a question, the Tiger coach said he is sure Lamesa will "play as tough as anyone." The Tornadoes invade Tiger Stadium Friday night for a crucial district game.

Coach Jake Harrell gave the scouting report on Lamesa. He said the Tornadoes have "a real aggressive defense. They use a five-man line with an umbrella secondary and do a lot of stunting."

"They are a strong team with adequate size," Harrell said, "and they have a good bit of speed and talent."

Harrell said the Lamesa linebackers are good and their halfbacks are fast. Offensively, the Tornadoes employ the Wishbone T.

"They try to establish a running game inside, and if it works, they stay with it," Harrell said.

Concluding his report, the coach predicted it will "take a supreme effort to win the game."

Earlier, he pointed out the Tors had three touchdowns called back against Colorado City. They could just as easily beaten the Wolves 40-0 as 17-0, he said.

Coach Ken Scott monitored films of the Tigers' triumph at Colorado City.

Del Hirst, club president, said the winner of the shotgun to be given away by the Booster Club will be determined Friday afternoon and announced that night.

Dick Selma of the Philadelphia Phillies struck out 153 National League batters in 134 innings in 1970.

Cub Hurler Wins Award

NEW YORK (AP) — Ferguson Jenkins of the Chicago Cubs, a 20-game winner in each of the past five seasonsn today was named the National League's 1971 Cy Young Award winner.

Jenkins, a 28-year-old right-hander from Chathamn Ont., received 17 first place votes and a total of 97 points from the 24-man committee of the Baseball Writers Association of America.

Bowling

INDUSTRIAL LEAGUE
STANDINGS: Home Town Motors 9½-2½, A. M. 7-5, Sonoco 6-6, Texas Electric (Inc.) 5-3 & K. L. K. 5-3, T. & W. Electric 5-7, Snyder Drug 5-7, S. B. C. 1½-10½.
HIGH TEAM SERIES: A. M. 1788, Tex. Elec. 1764, H. T. M. 1737.
HIGH TEAM GAME: A. M. 669, K. L. K. 622, Tex. Elec. 625.
HIGH IND. SERIES: R. Bowden 567, J. Knight 534, D. Spink 530.
HIGH IND. GAME: J. Knight 223, V. Baze 215, D. Spink 214.

Pete Liske set a Penn State football record by completing 19 passes against UCLA in 1963.

YE OLDE GUN SHOP
Complete Gunsmith Service
• Custom Loading
• Used Guns
Bought-Sold-Traded
OPEN 9 A.M.-6 P.M.
Dick Stallcup-Owner
1905 24th St.
Phone 573-8271

BEAT LAMESA

AUTO INSURANCE From Old Line Companies!
We Can Fill All Your Insurance Needs
Hugh Boren & Son
INSURANCE AGENCY
N. W. Cor. Sq. Phone 573-3555

Ira Splits Two Tilts

GAIL — Ira's girls split a pair of basketball games with Gail here last night.

Gail won the Junior High game 18-12, but lost the varsity high school contest 51-35.

Jan Kruse pitched in 19 points, and Janie Roddy mesned 16 for the Ira high school girls. For Gail, Vicki Newton roped 19 points, and Melissa Taylor put in 10.

In the junior game, C. Beaver collected seven points to lead the Gail girls while Sheila Smith and Beverly House each rang the hoops for four points for Ira.

VARSITY TILT
IRA (51) — Kruse 6-7-19; Roddy 6-4-16; N. Sterling 0-4-4; Hester 3-1-7; P. Sterling 2-1-5; totals 17-17-51.
GAIL (35) — Newton 2-15-19; Taylor 5-0-10; Brown 3-0-6; totals 10-15-35.

Ira	17	15	9	10—51
Gail	6	11	6	12—35

STARS STARS STARS
JUNIOR HIGH
IRA (12) — Smith 0-4-4; Wiggins 1-0-2; Autry 0-1-1; House 0-4-4; Briseno 0-1-1; totals 1-10-12.
GAIL (18) — Hancock 1-3-5; Griffin 1-2-4; Anderson 1-0-2; Beaver 3-1-7; totals 6-6-18.

Ira	0	3	5	4—12
Gail	5	4	4	5—18

Ladies Plan Golf Tourney

The Ladies Golf Association is sponsoring a Turkey Shoot Golf Tournament Sunday at the Snyder Country Club.

Tee off time is set for 1 p.m. Entry fee is $3.50 per person, and the tournament is open to both men and women.

Entires should be called in to the pro shop by Saturday.

Louisiana State Choice In Upset

By HERSCHEL NISSENSON
Associated Press Sports Writer

NEW YORK (AP) — It's time for a visit from Ol' Man Upset.

Would you believe: Iowa State over Nebraska? Louisiana State over Alabama? Florida over Georgia? Pitt over Notre Dame? Rice over Arkansas? Columbia over Dartmouth?

We don't think we've flipped, but we are picking some—but not all—of the aforementioned surprises. Which ones? Read on.

Iowa State at Nebraska—Bob "Broken Record" Devaney says this could be the toughest game so far for the Cornhuskers. "I know I said that last week," he admitted, "and Colorado was the toughest. But this team is every bit as good as Colorado was last weekend." Answers Iowa State's Johnny Majors: "Nebraska has a complete football team. I don't see any weaknesses out there. I don't see any cracks in their defense. Nebraska chews you up and spits you out." Iowa State over Nebraska? Ptui! NEBRASKA.

Alabama at Louisiana State—"Tommy Casanova told me he was going to play against Alabama," LSU's Charlie McClendon said Monday. "That'll be great." Casanova, a preseason All-America pick as a defensive back, has been sidelined since the second game of the season with a leg pull. Alabama has been winning, but hasn't been the same since the Tennessee game. Upset! LSU.

Georgia vs. Florida at Jacksonville—Georgia permitted 25 points in its opener but only 21 in the last seven games and is working on a string of three shutouts. "We're a good defensive team with a lot of pride," says Vince Dooley, "but we haven't really faced the type of offenses we're going to see against Florida and Auburn, especially offenses that throw the ball that well." Even without sophomore quarterback Andy Johnson ... GEORGIA.

Notre Dame at Pitt—Pitt has scored 96 points in three home games ... but Notre Dame has allowed only seven in two road games. NOTRE DAME.

Arkansas at Rice—Did Arkansas learn it's lesson against Tulsa? Obviously not. Did Arkansas learn its lesson against Texas A&M? The guess is yes. ARKANSAS.

Dartmouth at Columbia—Dartmouth has won its last three games by three points, three again and two, with Ted Perry kicking long last-minute field goals to beat Harvard and Yale. Columbia's Cardiac Kids have beaten Yale and Rutgers by one point and Princeton by two and lost to Harvard by two and Cornell and Lafayette by three. Dartmouth has a 15-game winning streak. Made that had. Upset! COLUMBIA.

Michigan State at Ohio State—Since installing the Wishbone, Michigan State has scored 13 points against Michigan, 28 against Wisconsin, 34 against Iowa and 43 against Purdue. At East Lansing, maybe. At Columbus, no. OHIO STATE.

Baylor at Texas—Baylor was the toughest Southwest Conference foe for Texas a year ago, holding the Longhorns to a mere 21-14 victory. They've all been tough this year, but ... TEXAS.

Washington State at Southern California—State was a unanimous pick for the Pacific-8 cellar but is leading the conference in total offense and, believe it or not, has shot at the Rose Bowl. Trojans seem to be rolling, finally. SOUTHERN CAL.

Washington at California—the Huskies have rediscovered the winning touch since losing to Stanford and Oregon and making a Rose Bowl trip a longshot. Last year, Bears' Ray Youngblood, who's half Choctaw, intercepted three passes from Sonny Sixkiller, who's all Cherokee. WASHINGTON.

Clemson at North Carolina—Clemson beat Wake Forest at home by one point. Carolina beat Wake Forest at home by three. It's obvious, isn't it? NORTH CAROLINA.

Local Teams Have Good Grid Records

All of the Snyder football teams won last week, boosting their record to 28-13-2 against outside opposition.

The junior varsity Bengals continue to set the pace among local teams, having won seven of eight contests.

Travis 9th grade has won six of seven. Lamar 9th is 5-2 for the campaign, and Travis 8th grade is 4-3. The varsity and Lamar 8th grade both are 3-3-1. Thus none of the local teams have lost more games than they've won.

The varsity faces its most important game of the season thus far when it hosts Lamesa here Friday night in another "must" game. All of the local teams see action this week with Lamar 8th and 9th grade playing at home Thursday night.

The records:

SNYDER TEAMS

TEAM	W	L	T	PTS	OPP
Jr. Varsity	7	1	0	333	83
Travis 9th	6	1	0	195	59
Lamar 9th	5	2	0	151	102
Travis 8th	4	3	0	128	92
Varsity	3	3	1	152	136
Lamar 8th	3	3	1	51	60
TOTALS	28	13	2	1,010	532

Ohio State lost 15 starters from its 1970 championship football team.

Estacado Matadors Set Pace In District 3-AAA

After four weeks of competition in football in District 3-AAA, Estacado's Matadors remain all alone in first place with a perfect 4-0-0 record.

Snyder's Tigers and Lubbock Dunbar's Panthers are tied for second place with 3-1 marks, and they remain in the running for the title.

All of the other teams are virtually out of the running. Lamesa and Sweetwater are tied for fourth place with 2-2 records. Brownfield is all alone in fifth place with a 1-3 mark while Lake View and Colorado City share the cellar with 0-3-1 records.

Several important games are on tap this week with the Lamesa at Snyder and Dunbar at Lake View tilts being the feature attractions. Other tilts find Sweetwater hosting Colorado City and Estacado at home against Brownfield.

Estacado also has the best season record with six victories and a tie in seven outings. Dunbar is next best with 5 wins, one loss and a tie. Lamesa is 5-2 for the campaign and Sweetwater is 4-3. Snyder is 3-3-1, and the other teams have all lost more games than they've won.

The Tigers have the best scoring record, both in district and for the season. Snyder has tallied 130 points overall and 108 in league play. Estacado has the best defense, both for the season and in district action. They have yielded only 35 points for the season and just 25 in district play.

There were two close games last week with Estacado shading Lamesa 14-12 and Dunbar slipping past Brownfield 10-6. Snyder thumped Colorado City 41-16, and Sweetwater put down Lake View 20-7.

SEASON RECORDS

TEAM	W	L	T	PTS	OPP
Estacado	6	0	1	126	35
Dunbar	5	1	1	87	68
Lamesa	5	2	0	130	57
S'Water	4	3	0	109	104
Snyder	3	3	1	152	136
B'Field	3	4	0	80	101
Lake V.	2	5	0	72	115
C. City	1	5	1	57	134

DISTRICT STANDINGS

TEAM	W	L	T	PTS	OPP
Estacado	4	0	0	106	25
Snyder	3	1	0	108	58
Dunbar	3	1	0	56	47
Lamesa	2	2	0	48	38
S'Water	2	2	0	84	69
B'field	1	3	0	43	65
C. City	0	3	1	23	90
L. View	0	3	1	7	96

LAST WEEK'S RESULTS — Snyder 41, Colorado City 16; Estacado 14, Lamesa 12; Dunbar 10, Brownfield 6; Sweetwater 20, Lake View 7.

THIS WEEK'S SCHEDULE — Lamesa at Snyder; Dunbar at Lake View; Colorado City at Sweetwater; Brownfield at Estacado.

Mrs. Marion du Pont Scott paid $235,000 for a bay colt by Buckpasser at the 1971 Saratoga Yearling Sales.

Bowling

WISHBALL LEAGUE
STANDINGS: Sun Prod. 13-3, A. M. Plant 11½-4½, McCulloush 11-5, Blue Sunoco 10-6, A. M. Magpies 9-7, McAlister 9-7, Sun Pipe Line 7-9, Sun Plant 5-11, K. & K. 3-13, Rental Tool 1½-14½.
HIGH TEAM SERIES: A. M. Magpies 2906, Rental Tool 2828, Sun Pipe Line 2825.
HIGH TEAM GAME: A. M. Magpies 1056, A. M. Plant 985, Rental Tool 955.
HIGH IND. SERIES: V. Baze 551, R. Bowden 537, O. R. Brown 522.
HIGH IND. GAME: R. Bowden 205, O. R. Brown 201, V. Baze 200.

UPS & DOWNS LEAGUE
STANDINGS: Carlos Little Mexico 16-4, Neves Chevron 14-6, Carey's Testing 13-7, Calvert's Oil Field Welding 10-10, Quality Paint & Body Shop 9-11, Eagle Homes of Big Spring 8-12, Dillard Drilling 7-13, Lota Burger 3-17.
HIGH TEAM SERIES: Neves Chevron 1710, Little Mexico 1689, Lota Burger 1628.
HIGH TEAM GAME: Neves Chevron 623, Calvert's Oil Field Welding 590, Little Mexico 589.
HIGH IND. SERIES: Laurajean Komma 572, Evelyn Evans 496, Norma Callaway 490.
HIGH IND. GAME: Laurajean Komma 213-192, Cille Wilson 10, Norma Callaway 190.
SPLITS: Pam Montgomery 4-5-7, Lynda Crenshaw 5-7-8, Laurajean Komma 9-10, 6-7-10 and 5-8-10.

ROLL 'N HOPE LEAGUE
STANDINGS: Stephenson's Radiator 19-5, Jim's Welding Works 18-6, West Texas State Bank 11-13, Carlos Little Mexico 11-13, C. C. Trophy Co. 10-14, Hall Drug Store 7-17, Carol Lee Donut Shope 5-19.
HIGH TEAM SERIES: Jim's Welding Works 2251, Carlos Little Mexico 2164, Stephenson's Radiator 2068.
HIGH TEAM GAME: Jim's Welding Works 787-774, Carlos Little Mexico 763, West Texas State Bank 725.
HIGH IND. SERIES: Ila Ruth Newton 519, Barbara Newman 513, Margo Grant 508.
HIGH IND. GAME: Barbara Newman 214, Cruz Tavarez 189, Margo Grant 187.
SPLITS: Ruth Vineyard 5-7, Juanell Morgan 3-10, Connie Lacy 2-7, Nanci Farquhar 3-10, Cruz Tavarez 8-9, Marie Calvert 5-7, Lily Farrar 4-5, Faye Eubank 3-10, Cille Wilson 3-10.

Carlos Little Mexico
Now Serving
BEEF GREEN ENCHILADAS
$1.50
CHEESE GREEN ENCHILADAS
$1.30

THE DEFFEBACH AGENCY
COMPLETE INSURANCE PROTECTION
2606 Ave. R
Phone 573-5611

Monuments-Markers
LASTING MEMORIALS FOR YOUR LOVED ONES PLACED IN ALL SCURRY COUNTY CEMETERIES
Complete Selection
HILLSIDE MONUMENT CO.
Also Curbing Colorado City Hwy. Phone 573-5251

GOODYEAR SERVICE STORES
PRICES CUT
Our lowest priced 4-Ply Nylon Cord Tire
"ALL-WEATHER IV" BLACKWALL
• Clean sidewall design, radial darts on shoulder • Triple-tempered nylon cord construction • Buy now at these low prices
SAVE NOW THRU SAT. NIGHT
$11
Size 6.50 x 13 blackwall tubeless plus $1.76 Fed. Ex. Tax. No trade needed.
USE OUR RAIN CHECK PROGRAM: Because of continued heavy demand for Goodyear tires, we may run out of some sizes during this offer, but we will be happy to order your size tire at the advertised price and issue you a rain check for future delivery of the merchandise.
GOODYEAR—THE ONLY MAKER OF POLYGLAS® TIRES
3 WAYS TO PAY
OUR OWN EASY PAY PLAN
master charge THE INTERBANK CARD
BANKAMERICARD
BRAKE RELINE OFFER
$29.95 Except disc brakes, foreign cars
• Install brake linings all four wheels • Inspect master cylinder, hydraulic brake hoses • Remove, clean, inspect, repack front wheel bearings • Add new fluid • Adjust all four brakes
IF NEEDED: Wheel cylinders $7.50 ea. — Drums turned $3.00 ea. — Front Grease Seals $4.50 pr. — Return Springs 50¢ ea.
Labor and oil at one low price...
LUBE AND OIL CHANGE
$4.44
• Transmission and differential oil check • Full oil change • Complete chassis lubrication
AUTOMATIC TRANSMISSION TUNE-UP
$12.95 Includes new filter if needed
• Our service specialists adjust bands (where applicable), change transmission oil, clean filter, install new pan gasket, set transmission linkage.
IF OUR TUNE-UP DOESN'T CURE YOUR TRANSMISSION PROBLEM IMMEDIATELY, THERE WILL BE NO CHARGE FOR THE SERVICE! 1-day service by appointment only!
BIG POWER "ALL-WEATHER" BATTERY
$19.95
12-Volt, with exchange. Group 24, 24F.
"PROFESSIONAL" FRONT-END ALIGNMENT
$9.95
Any U.S. car plus parts if needed — Add $2 for air-cond. cars.
RUGGED RIB HI-MILER
$22.95 6.70-15 tubeless 6 PR blackwall plus $0.00 Fed. Ex. Tax and recappable tire
Pick-up, Panel, Van, Camper tire
"SNAP-BACK" ENGINE TUNE-UP
$29.88 6 cyl. U.S. auto — add $1 for 8 cyl.
Includes all labor and these parts: • New spark plugs, condenser, points.
GOODYEAR SERVICE STORE
1701 25th. St. 573-9341
I. W. Gage Store Manager
7:30 To 5:30 Mon. - Fri. 7:30 To 5:00 - Sat.

READ and USE CLASSIFIED ADS

Sailboat Designing

Career Corner

by Joyce Lain Kennedy

Dear Joyce: I would like to know all I can about sailboat designing. Any what-to-colleges have courses available, etc. I ask because I can't find anyone here who knows about it. -- W.M., Columbus, Ohio

what job would you like to see explored in this column?

SAILBOAT DESIGN is a specialization of naval architecture and only 4 schools grant degrees in naval architecture and marine engineering.

Webb Institute of Naval Architecture (Glen Cove, N.Y.), which is a tuition-free school with competitive admission requirements; it is highly regarded. Also: U. of California (Berkeley), U. of Michigan (Ann Arbor) and Massachusetts Institute of Technology (Cambridge, Mass.). Write to the schools for bulletins.

RODERICK STEPHENS, of leading naval architects Sparkman & Stephens, often counsels young people seeking information about careers in naval architecture. He suggests that you should practice mechanical drafting, using plans from Yachting magazine to improve your technique, and that you should read Skene's "Elements of Yacht Design," which is an excellent textbook. Also, sail as much as possible.

You can ask specific questions by writing him at 79 Madison Ave., New York, N.Y. 10016; enclose stamped return envelope.

GENERAL INFORMATION on naval architecture as a career is available free from the Society of Naval Architects and Marine Engineers, 74 Trinity Place, New York, N.Y. 10016.

* * *

Dear Joyce: A friend says he is going into clinical psychology. What is that? -- E.S., Towanda, Pa.

Here's how the American Psychological Association defines clinical psychology: "The clinical psychologist specializes in the assessment and therapeutic treatment of persons suffering emotional or adjustment problems. Typically, he is knowledgeable in the psychology of personality, psychopathology (study of mental disorders) and psychometrics (psychological tests) and he is also trained in the application of diagnostic and psychotherapeutic techniques.

OTHER SKILLS and techniques may be acquired as he assumes new responsibilities – for example, mental health consultation with community agencies.

Like most psychologists, the clinician is also trained in the skills and methods of scientific inquiry. Thus, in addition to or instead of his applied professional activities, he may conduct research – for example to determine the characteristics of a psychotherapist which are related to patient improvement or the conditions under which young children develop a sense of responsibility."

* * *

TO Z.R., SEATTLE, WASH.: You can find out about lumber camp occupations by writing for a free 28-page pamphlet, "Careers in Logging" to Deputy Administrator, State of Oregon, Employment Division, 402 Labor and Industries Building, Salem, Ore. 97310.

* * *

High school graduates and other beginners can get valuable job-finding tips in Joyce Lain Kennedy's "Secrets of Finding Your First Job." For a copy of this 20-page booklet, send 40 cents and a stamped, self-addressed long white envelope to Mrs. Kennedy in care of this newspaper.

((c) 1971, McNaught Syndicate, Inc. All rights reserved.)

TV SCHEDULE

KLBK LUBBOCK SCAT 13

MON-FRI
8:00 C. Kangaroo
9:00 Lucy
9:30 T. Stooges
10:00 F. Affair
10:30 L. Life
11:00 Heart is
11:30 S. Tomorrow
12:00 News
12:30 World Turns
1:00 Splendored
1:30 G. Light
2:00 S. Storm
2:30 E. Night
3:00 Movie
4:30 Hillbillies
5:00 G. Pyle
5:30 News
6:00 News
MONDAY
6:30 Have Gun
7:00 Gunsmoke
8:00 H. Lucy
8:30 D. Day
9:00 T. Sons
9:30 Arnie
TUESDAY
6:30 G. Campbell
7:30 Hawaii 5-0
8:30 Cannon
9:30 Have Gun

KTXS ABILENE SCAT 6 & 12

MON-FRI
7:00 News
8:00 C. Kangroo
9:00 A. Nunn
9:30 Make Deal
10:00 F. Affair
10:30 T. Girl
11:00 Bewitched
11:30 Password
12:00 News
12:30 W. Turns
1:00 Newlywed
1:30 Dating
2:00 Gen. Hosp.
2:30 One Life
3:00 L. America
3:30 Splendored
4:00 Lucy
4:30 Hillbillies
5:00 G. Pyle
5:30 News
6:00 News
MONDAY
6:30 ABC Fall
7:00 Nanny
7:30 Movie
10:00 News
10:30 D. Cavett
TUESDAY
6:30 M. Squad
7:30 Movie
9:00 M. Welby

KRBC ABILENE SCAT 9

MON-FRI
9:00 D. Place
9:30 C. Tration
10:00 Sale Centur
10:30 H. Squares
11:00 Jeopardy
11:30 WWW Gam
11:55 News
12:00 News
12:30 Three Matcl
1:00 Days Lives
1:30 Doctors
2:00 A. World
2:30 B. Promise
3:00 Somerset
3:30 Movie
5:00 T. Tech
6:30 News
6:00 News
MONDAY
6:30 Fgall Previe
7:00 Laughin
8:00 B. Hope
9:00 Wacky W.
10:00 News
10:30 Tonight
TUESDAY
6:30 P. Killer
8:30 Funny side
9:30 H. Holt

KCBD LUBBOCK SCAT 11

MON-FRI
9:00 D. Place
9:30 C'tration
10:00 Sale Cen.
10:30 H. Squares
11:00 Jeopardy
11:30 W W or W
12:00 News
12:30 Three Matcl
1:00 Days Lives
1:30 Doctors
2:00 A. World
2:30 B. Promise
3:00 Somerset
3:30 P. Junction
4:00 B. Valley
5:00 H. Heroes
5:30 News
MONDAY
6:30 F. Preview
7:00 Laugh in
8:00 B. Hope
9:00 W. World
TUESDAY
6:30 Ironside Mo
8:30 Funny side
9:30 P. Affairs

KMXN LUBBOCK SCAT 5

MONDAY
6:00 Nuestro Ar
6:30 Espectacul
7:00 En Busca
7:30 Impactos
8:00 La Intrusa
8:30 Silvia
9:30 Del Altar
TUESDAY
6:00 Nuestro Ar
6:30 Las Estrell
7:00 En Busca
7:30 Do Re Mi
8:00 La Intrusa
8:30 Del Altar

WFAA DALLAS SCAT 8

MON-FRI
6:20 M. Cox
6:30 Z. Grey
7:00 News
8:30 Movie
10:25 E. Nighting.
10:30 T. Girl
11:00 Bewitched
11:30 Password
12:00 News
12:30 Make Deal
1:00 Newlywed
1:30 Dating
2:00 Gen. Hosp.
2:30 One Life
3:00 A. Children
5:30 News
6:00 News
MONDAY
7:00 Nanny
7:30 Movie
10:00 News
11:00 D. Cavett
TUESDAY
6:30 M. Squad
7:30 Movie
9:00 M. Welby
10:00 News
11:00 D. Cavett

KTVT FT. WORTH SCAT 10

MON-FRI
6:40 Meditations
6:45 News
7:00 S. Bang
8:30 R. Room
9:00 LaLanne
9:30 Farmers
10:00 Love Bob
10:30 J. Benny
11:00 Crafts
11:30 G. Gourmet
12:00 News
12:30 Cartoons
1:00 Movie
2:50 L. Rivers
3:00 A & Costelli
3:30 Popeye
4:00 Flintstones
4:30 Fury
5:00 Beaver
5:30 Lucy
6:00 Dick Dyke
MONDAY
6:30 W. W. West
7:30 B. Valley
8:30 P. Junction
9:00 Movie
11:40 Movie II

KWAB BIG SPRING SCAT 4

MON-FRI
8:30 Movie
10:30 T. Girl
11:00 Bewitched
11:30 Password
12:00 All Children
12:30 Make Deal
1:00 Newlywed
1:30 Dating
2:00 Gen. Hosp.
2:30 One Life
3:00 L. America
3:30 Laramie
4:30 W. W. Wes
5:30 News
6:00 News
MONDAY
6:30 H. Fry
7:00 G. Stalling
7:30 J. Carling
8:00 Movie
TUESDAY
6:30 M. Squad
7:30 Movie
9:00 M. Welby

KSEL LUBBOCK SCAT 7

MON-FRI
8:30 Movie
10:00 J. LaLanne
10:30 T. Girl
11:00 Bewitched
11:30 Password
12:00 News
12:30 Make Deal
1:00 Newlywed
1:30 Dating
2:00 Gen. Hosp.
2:30 One Life
3:00 L. America
3:30 All Childrer
4:00 Drawin'
4:30 D. Menace
5:00 News
5:30 Z. Grey
6:00 News
MONDAY
6:30 TBA
7:00 Nanny and
7:30 Movie
TUESDAY
6:30 M. Squad
7:30 Movie
9:00 M. Welby

KDTV DALLAS SCAT 3

MON-FRI
9:30 Markets
2:40 Markets
3:00 Movie
3:30 Bugs Bunny
4:00 Bozo's
5:00 S. Racer
5:30 L. Rascals
6:00 P. Duke
MONDAY
6:30 S. Trek
7:30 D. Frost
9:00 Boxing
TUESDAY
6:30 S. Trek
7:30 D. Frost
9:00 Movie

ADS GET RESULTS

CLASSIFIED ADVERTISING RATES & SCHEDULE
15 WORD MINIMUM

1 day per word	6c
2 days per word	11c
3 days per word	15c
4 days per word	18c
5 days per word	20c
6th day	22c
Legals, per word	6c
Cards of thanks, per word	6c

Each additional day 2c per word. These rates for consecutive insertions only. All ads are cash unless customer has an established account with The Snyder Daily News. No refund will be made on an ad after appearing in paper. The Publisher is not responsible for copy omissions, typographical errors or any unintentional error that may occur further than to correct it in the next issue after it is brought to his attention.

ERRORS

The Daily News can not be responsible for more than one incorrect insertion. Claims cannot be considered unless made within three days from date of publication. No allowance can be made when errors do not materially affect the value of the advertisement. All out of town orders must be accompanied by cash, check or money order. Deadline 4:30 p.m. Monday thru Friday, prior to day of publication. Deadline Sunday 4:30 p.m. Friday.

BUTANE

CALL SCURRY Butane Company 573-3721 for prompt gas delivery. Sales and domestic and commercial appliances.

ANNOUNCEMENTS A

SPECIAL NOTICES A-2

IF YOU drink, that's your problem. If you want to stop, that's our problem. Alcoholics Anonymous. 573-5337 or 573-9654.

Plan to attend the Fall Lubbock Antique Show, Friday, Saturday and Sunday, November 5, 6, & 7 in the Texas National Guard Armory, 2901 4th St., Lubbock, Texas. The Show will be open from 10 AM to 9 PM on Friday and from noon to 6 PM on Sunday. The door prize will be a 1966 Lelique Annual Plate-one of the most wanted of the collectors plates-worth approximately $400.00. Admission: $1.00.

REPOSSESSED
23" RCA Color TV, like new, $499.00.
Goodyear Service Store
1701 25th
573-9341

LOST AND FOUND A-4

REWARD, LOST: Boston terrier, male, black and white. Call 573-6515 or come by 122 Peach.

AUTOMOBILES B

AUTOS FOR SALE B-1

1953 WILLIS JEEP station wagon in good condition. Good tires. Call nights 573-5911.

67 TORONADO for sale or trade. 573-9129 or 573-8155 after 6.

FOR SALE: 1966 Chevrolet Caprice 396. Air and power. Call after 5, 573-8269.

1963 OLDSMOBILE Super 88. $300. 573-3234.

Trucks for Sale B-2

EL CAMINO camper for sale, $85. Good shape. Fits El Caminos up to 69 models. Will not fit hump back late model El Caminos. O. L. Boyd. 573-2031.

FOR SALE: GMC 1967 pickup, V-8 engine, long bed, still in warranty. 2900 42nd St. Also air conditioner. 573-2938.

1969 Pickup Camper, completely self contained. Bath, double sink, jacks, sleeps six. 573-6318.

TRAILERS B-3

TRAVEL TRAILERS
Hi-Lo's, Golden Falcons, Intrepids, Royal Highlanders (Garage Models) Pickup Campers and Covers. Reese & Eaz-Lift Equalizer Hitches. We service and repair. Spare parts and accessories.
Snyder Hi-Lo Trailer
Sales & Rentals
17th St. and Avenue I
573-7528
Snyder, Texas 79549

THE FUN MACHINES
HOLIDAY RAMBLER
Travel Trailers
Over 25 trailers in stock. Starcraft Campers. Complete service & parts dept. See the factory outlet dealer.
MODERN PONTIAC-OLDS
IH 20 at Lamar, Sweetwater, Texas 235-8401, Sweetwater - 672-4211, Abilene

SCOOTER & BIKES B-9

1971 HONDA CL 350. $650. 2905 38th.

FOR SALE: 1969 CL 70 Honda. 573-9935 or 2312 41st.

BUSINESS SERV D

FURN. UPHOLSTER D-7

We do upholstery work for Public. Also good selection of materials.
Pioneer Furniture
2310 College Ave.

PAINTING-PAPER D-11

CONTRACTORS, PAINTING, interior and exterior, carpenter, sheet rock, paneling, complete roofing service. All Work guaranteed. Tree moving, and fencing. Free estimate. Call day or night, 573-2829.

PROFESSIONAL D-14

Professional dog grooming. Call Peggys Grooming Shop. 573-6796.

MISCELLANEOUS D-26

5 Yard dump truck & loader on small tractor. Haul dirt, sand, and gravel for yards, driveways or whatever the need. Save yards and clean up. Free estimates by the load or job. Don McAnelly. Phone 573-3136.

Additions, Remodeling, Panelling, Roofing, Stucco Work. Building of all Types. Save $ on Storm Doors
ELGIN RANNEFELD
Phone 766-3556
Roscoe, Texas
Guaranteed Work

RELAX
With your new key or sharpened saw from the
SHARP SHOP
Don Elrod 505 E. Hwy.
573-5561

MISCELLANEOUS D-26

CONCRETE WORK, BLOCK WORK, AND STORM CELLARS
573-7881

EMPLOYMENT E

HELP WANTED MALE E-1

WANTED: General maintenance and janitor for Nursing Home. Phone 573-9350 for appointment.

WANTED: Young men to help me in my growing and prosperous business. 573-9014.

HELP WANTED FEMALE E-2

WANTED: Young lady to help me in my growing and prosperous business. 573-9014.

WOMAN'S COLUMN H

ANTIQUES-ART H-1

J & J CERAMICS
Gifts, Personalized or Specialties, Good selection finished & Bisque. North ½ mile at end of West 30th
573-2949

ANTIQUES
COLLECTABLES
E. C. DUFF
VILLAGE PEDDLER
2301 Ave. G

THE
ANTIQUE CLOCK SHOP
Mantles, Wall, Grandfather,
Corner Ennis Creek & 23rd
Phone 573-5327

HEALTH SERVICE H-4

DEBBIE LANE
BODY WRAP
Guaranteed to take off 4-15 inches in just one hour. For information call: 573-8351
Le' Charme
Health Spa, Inc.
2506 Ave. F

MISC. H-7

REPOSSESSED
20" GE Color TV, Walnut cabinet, $295.00
Goodyear Service Store
1701 25th 573-9341

FARMER'S COLUMN J

FARM EQUIPMENT J-1

NEW HESSTON cotton harvesters with automatic row flotation and large capacity baskets to fit any make tractor. Best deals in West Texas. Costin Implement Company, Ford Tractor and Equipment, Colorado City, Texas.

GRAIN, HAY, FEED J-2

HAY FOR sale. Call 573-9053.

HAY FOR sale. Call 573-9462.

MERCHANDISE K

DOG, PETS, ETC. K-3

FOR SALE: 6 week old miniature poodles. Call Peggy's Grooming Shop. 573-6796.

SHETLAND PONIES for sale. 573-3924 after 3 p.m.

TWO YEAR old bird dog for sale. Lemon pointer. Trained. Owners health reason for selling. 573-5886.

HOUSEHOLD GOODS K-4

VACUUM CLEANER SUPPLIES. All makes serviced. Snyder's Vacuum Cleaner headquarters. Allen Sewing Machine Center.

BE gentle be kind, to that expensive carpet, clean it with Blue Lustre. Rent electric shampooer $1. Clark Lumber Co.

FROM wall to wall, no soil at all, on carpets cleaned with Blue Lustre. Rent electric shampooer. Roe's Furniture & Appliance.

REPOSSESSED
G.E. Portable Dishwasher. Like New $150.00.
Goodyear Service Store
1701 25th, 573-9341

MUSICAL INST. K-5

HAMBLEN MUSIC CO.
Pianos - Organs
Sheet Music, Stereo Equipment
Musical Instruments
Guitar Lessons
573-8250 1712 25th

MISCELLANEOUS K-11

HERMLEIGH LADIES
GARAGE SALE
10 a.m. to 6 p.m. Only!
400 36th St.
Call 573-5910

Porch Sale
Thursday & Friday
1306 31st
Clothes, furniture, baby clothes, odds 'n ends

FOR SALE: O'Keefe and Merritt gas range. In good condition. 3103 42nd.

Outside Sale
Children's books - some toys, clothes, chairs, misc.
Thurs., Fri., Sat.
at 2507 27th. St.

Garage Sale
Thursday at 9:30
through Saturday
2704 Ave. M

BIG CHURCH SALE
All day Thursday and Friday afternoon
3604 Ave. M

MISCELLANEOUS K-11

Garage Sale
Church Sponsored
Thursday afternoon
Friday all day
9-5
2202 43rd

Back Porch Sale
Several childrens coats.
2215 40th
Thursday, Friday, Saturday

Garage Sale
Thursday, November 4th
Open 9, Close 5
Encyclopedias, dishes, toyss, ceiling lights
811 28th

Garage Sale
320 29th St.
coat, suit, dresses, and lots of other items.
Thursday Only

THE EXCHANGE

Farms, ranches and houses.

Butch Nachlinger, Hermleigh, Tx. has for sale a 1963 Chev. PU, good condition.

John Schattel has for sale a 3010 John Deer tractor and equipment, $3250.00 and a 4020 John Deere tractor, good tires, $5000. Call Earnest at 915-766-3650.

Call Frank Reff, 573-9251 for a 14 room hotel, trailer park with space for 20 trailers and a used furniture store.

FORREST W. BEAVERS
Real Estate, Insurance, Loans
2425 Avenue S.
Phone 573-9472

FOR SALE: Kenmore automatic washer, $45. 2 year old Sears black and white console TV, $75. Call 573-7277 or Hermleigh, 863-2379 after 5 or on weekends.

1969 SIGNATURE washer for sale. 573-5320.

Nutrilite Distributor
Food Supplements, Glamour Wigs, Household products, Edith Rehnborg Cosmetics, Free Samples. Call Mrs. Hicks, 573-7150.

PENNYRICH BRAS
Anita Erwin
573-7988

FOR SALE: Cattle racks for long narrow pickup. $40. See at 2307 27th.

REPOSSESSED
17' No Frost GE Refrigerator, $300.00. In Warranty. We welcome credit applications.
Goodyear Service Store
1701 25th
573-9341

JOIN THE THOUSANDS OF WOMEN WHO REGULARLY USE MARY KAY COSMETICS!!
"No Woman Need Ever Look 40!"
Call Norma Thompson
Tel. No. 573-6425
For a Complimentary Facial or Reorder.

FOOTBALL IS here again. Keep up with the games by reading the Dallas Morning News or San Angelo Standard Times. Contact Edwin Davis, 573-6459.

SAVE $115.00!
15' GE No Frost Refrigerator, Avocado. Guaranteed.
Goodyear Service Store
1701 25th, 573-9341

U-RENT-EM
Sabre saw, Vibrator sander, Trailer hitch, Hedge trimmer, Pipe Wrenches, Hub Puller, Vacuum Cleaner.
AT ROBO CARWASH
Big Spring Hwy.

MOBILE HOMES K-16

FOR SALE: 38' trailer house. 2 bedroom. Call 573-8189 or 573-8180.

If your Mobile Home or Trailer is worth owning its worth insuring with
FOREMOST INSURANCE CO.
Roy V. Lashaway
East Hwy.

RENTALS L

FURNISHED APTS. L-3

FOR RENT: Furnished apt. for single person. Phone 573-6510 after 6 pm.

TWO ROOM and three room furnished apartments. Also two bedroom apartments with or without T.V. Jack & Jack Realty 573-3452 or 573-3566.

COLONIAL APARTMENTS
2604 25th St.
1 & 2 Bedrooms
Managers Apartment No 1

Furnished apartment. 3 D Motel. Call 573-7664.

FURNISHED HOUSES L-5

TWO BEDROOM furnished house. East Elementary school district. 573-9001.

House for Rent. Furnished or unfurnished 573-6869.

UNFURNISHED HOUSES L-6

FOR RENT: 2 bedroom unfurnished house. 573-5652 or 573-5845.

3 BEDROOM BRICK house for rent. SW Snyder. 573-9001.

REAL ESTATE M

HOUSES FOR SALE M-2

FOR SALE: Equity buy, 2 bedroom and 3 bedroom house. 573-6510 after 6 pm.

HOUSES FOR SALE M-2

Jacksboro - Real nice 3 bedroom brick - 2 baths - Den - self cleaning oven - Beautiful drapes - 1 year old - Reasonable Equity buy.
3615 Ave. A - Beautiful 3 bedroom brick - 2 baths - den with fireplace, cedar lined closet - Equity buy or new FHA or VA loan.
Highland Dr. nice 2 bedroom - Den - Equity buy - payments below $75.00.
40th St. 2 bedroom - new carpet - good location - Equity buy - payments below $75.00
FOR RENT - small 2 bedroom - no children - $60.00 MO.
Office down town - good location - $50.00 MO.

TEAL REAL ESTATE
4006 Ave. S. Office 573-2133
Dillard Teal home 573-2133
Anita Arnold home 573-7175
Sidney Johnson home 573-3236

NEW LISTING SOUTHWEST . . equity buy . . . 2 bedroom with carpet . . .on 40th st. . . .low monthly payments.

SOUTH . . . stanfield Area brick . . . 2206 44th St. . .low interest loan. . .excellent location. .equity buy.

EAST. . .one of nicest homes in Snyder. . .can buy on equity or FHA or VA loan. . .brick, all built ins. . .fireplace. . gas refrigerated air . . .3615 Ave. A. . .owner transferred.

NORTHEAST. . .equity buy. . 118 Browning. . .low monthly payments. . .attractive home . immediate possession.

NEW LISTING CENTRAL. . .over 1 acre . . .well. . storm cellar, plenty of garden space . . .3 bedrooms, 2 baths . . . can be financed.

STEVENSON REAL ESTATE
South Side of Square
Business Phone 573-5612
Night & Weekends — 573-5612

873 acres in Menard County, 1 mile off of paved Hwy. 1 windmill, 1 set of pens and loading chute, small house. In Live Oak & Mesquite country. ¼ minerals.

KEY REAL ESTATE
BOX 587
SNYDER, TEXAS 79549
Telephone 573-5271 573-2553

HOUSES FOR SALE M-2

"YOU CAN DUPLICATE" the plan but not the quality for the price!!! Three Br, 2 bath.

EXTRA'S — Fireplace, refrig. air, kitchen built-in's, wall paper, carpet, lovely landscaping, fenced yard, EQUITY.

"GREAT BUY!!! So much for so little. New listing, choice location, clean as pin. Three BR, new carpet, fenced yard. EQUITY.

"CUSTOM BUILT-ONE-OF-A-KIND-HOME" Spacious 3 BR, 3 Baths, walk-in closets. Perfectly designed kitchen, self-clean. oven. Den — Accented with paneling, cathedral ceiling, fireplace, bookshelves. Total Electric Living. All the "EXTRA'S" possible. Everything "TOP QUALITY." APPOINTMENT.

BROWNING REALTY
1906 26th. Street
Phone 573-6306 Night 573-3158

All FHA and VA houses shown.
1. 3749 Avondale - Extra nice 3 bdrm, carpeted DRAPED: fenced, EQUITY BUY, low payments.
2. 300 23rd - nice size two bdrm, STORM CELLER, carpet, garage, corner, NEW LOAN, low down payment.
3. 3749 Highland - 2 bdrm PANELLED DEN, nice storage, LOW PAYMENTS.
4. GOOD INVESTMENT - 306 19th - 2 bdrm att. garage, small furnished house at back, OWNER WILL CARRY.
5. ½ sec, ½ minerals good farm.
6. NORTH out of city. - 2 bdrm $3500 cash.

MERLE NEWTON REALTY
3311 Ave S. Office 573-6928
Merle Newton Home 573-6928
Rayburn Galyean Home 573-6782

1. Redone-3 Bedroom, den, 1 bath. 42nd St. $14,000.
2. Large Metal Bldg. - Large lot - fenced - Rent or Sell.
3. GOOD 160 Acre Farm Feed and Cotton Allotments: House, Windmill. $200 Acre.
4. Brick, 4 bedroom, den, 1¾ Bath, garage, large lot, West location, equity buy.
5. Equity buy - $500 - 3 bedrm.

ROSWELL RIGSBY
REAL ESTATE
200 E. Highway 573-7682

APARTMENT HOUSE
50 rooms, 18 baths. To be moved or dismanteled, frame construction. Thousands of good lumber. You can almost STEAL IT!!!
BASS REAL ESTATE
Phone 573-4827

HOUSES FOR SALE M-2

1. 2307 29th...2 Bedrm. and separate dining area...Nice neighborhood...Easy financing.

2. 3111 Beaumont...Extra large lot with 2 Bedrm...Water Well...Ideal location.

3. OLD WEST SNYDER...3 Bedroom, 1 bath...Older home...A Real Steal for $4,000.00.

4. 508 32nd St...Large 2 Bedrm. and Garage...Total Price...$4400.00.

5. 417 30th...Equity REDUCED...2 Bedrm. and garage...LOW MONTHLY PAYMENTS.

JACK & JACK REALTY
611 E. Hwy. Ph. 573-3452
Vera McClanahan—573-3566
Dolores Jones — 573-5308

1. SW Snyder...Three bedrooms Two baths, nice carpet. There are Two smaller rentals on back of lot rented for total of $155 for the two.
2. We have 2 older homes in old SW Snyder, your choice, total price for each $4000.
3. SW Snyder....Colonial Hill ... Two bedroom big lot 150 x 150 feet. Not only a bargain but a good INVESTMENT.
4. We have new listings on Farm land. Come in and we will assist you in becoming a land owner.
5. BRAND NEW LISTING....THREE BD. ROOM HOME IN THE COUNTRY...$13,500.

BRIGHT & BOX REALTY
1827 25th Street Phone 573-6137
Wilson Bright Home 573-9583
Joe Box 573-5908

BUYING? OR SELLING?
3 BR, carpeted, small equity.
Handyman's dream, reduced price, large lot. Good buy.
Older house in SW good condition, $6500.
4 BR, 2 bath, den, carpeted — equity buy.
Commercial bldg. and lot west 5th St. for sale.
320 acres in cultivation, good allotments $225 per acre.
80 cres west 9 miles — 35 acres in cultivation.
80 acres, joins city limits of Lubbock. 2 good 8" wells, $800 per ac.
160 acres, 30 acres of cotton, close in. Good water.

FORREST W. BEAVERS
Real Estate, Insurance, Loans
2425 Avenue S
Phone 573-9472
Virginia Eime 573-3713
Forrest Beavers 573-6467

FOR SALE: 2 bedroom home, 315 35th St. Call 573-2217.

Use Daily News Classified Ads.

HISTORY OF FISHER COUNTY, TEXAS

E.L. YEATS AND E. H. SHELTON

208 PAGE HARDBACK BOUND HISTORY OF FISHER COUNTY FROM SPANISH EXPLORERS IN 1544 TO PRESENT TIME. 18 CHAPTERS COVERING IMPORTANT SEGMENTS OF THE CHANGES AND PROGRESS DURING THIS SPAN.

THIS HISTORY IS OF HIGH QUALITY MATERIALS, PRODUCED BY FEATHER PRINTING CO.

TWO EARLY DAY NEWSPAPER REPRODUCTIONS ARE GIVEN WITH THE BOOK.
"TERMINAL NEWS"
FIRST PAPER PRINTED IN ROTAN (BEFORE TOWN WAS NAMED) AND
"ROBY BANNER"
OF 1902. THESE ARE NOW COLLECTOR'S ITEMS

LIMITED NUMBER OF THESE BOOKS AVAILABLE AT
SNYDER DAILY NEWS
$8.95 TAX INCLUDED

FIRST PRIZE $12.50

SECOND PRIZE $5.00

FOOTBALL CONTEST

PERFECT SCORE $50.00

DEER SEASON OPENS SOON!
LARGE SELECTION
HUNTING BOOTS
MAUL LAMESA
MINNESOTA at N'WESTERN
DRYDEN'S SHOES
2522 Ave. R Phone 573-5933

FIREWOOD
BLUE RIBBON OAK
This is the finest Oak Firewood we know how to get. Cut from old, mature live Oak Trees, heavy splits of sound trunk wood, it is slow burning and makes beautiful fires.
FREE DELIVERY WITHIN CITY LIMITS
KANSAS ST. at OKLA. ST.
Yandell LUMBER
2109 Ave. S
573-3301

FINA WITH PFLASH!
ALL MAJOR BRANDS OF OIL
MICH. ST. at OHIO ST.
FINA
PRESTON MILK 2 ½-GALS. 99¢
RED FAVER FINA SERVICE
3703 College Ave. Phone 573-5981

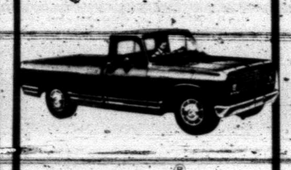
INTERNATIONAL® IS AMERICA'S ONLY TRUCK-BUILT PICKUP
Truck-built by International — now with more powerful standard 6 or your choice of engines up to V-392. New options include power front disc brakes.
IOWA ST. at NEBRASKA
SNYDER TRUCK AND TRACTOR
E.HWY. 573-9346

BURGESS PROFESSIONAL PHARMACY
3706 College Ave. Snyder, Texas 573-7582
We hope your next Prescription carries this "Label."
Roy and Rayburn Burgess
Jerry McWilliams
CLEMSON at N. CAROLINA

SEE OUR SELECTION OF NEW CARS AND USED CARS AT
S. CAROL. at TENNESSEE
SNYDER MOTOR CO.
E. Hwy 573-9381

Coleman
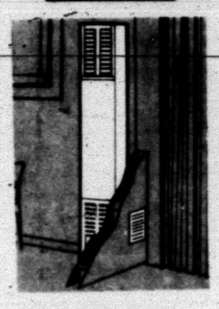
ON THE WALL—
Counter flow wall furnaces direct comfort in one, two, or three directions.
UCLA at STANFORD
ROBINSON Plumbing Htg & Air Condg.
2204 25th 573-6173

CELEBRATING THE BIRTH OF THE BIG CATS
PURDUE at WISCONSIN
Closed When The Big Cats Are In Town
STINSON DRUG
North Side of Square 573-3531

TIRE
TRUING & BALANCING
•
FRONT—END ALIGNMENT
•
MUFFLERS
•
TAILPIPES
PHONE 573-9027
GEORGIA at FLORIDA
BILL'S TIRE & AUTO
2403 25th St.

MEN'S DINGO BOOTS
GOOD SELECTION
•STYLES
•COLORS
•SIZES
ALABAMA at LSU
"Back The Tigers"
THOMPSON SHOES
Southeast Corner Square

Test Your Skill...Win CASH PRIZES

HERE ARE THE RULES OF THE CONTEST

In each advertisement on this page you will find the contestants in a prominent football game being played in the country this week-end. Get an entry blank from one of the merchants who are helping sponsor this contest and whose message is on this page. Fill in your selection of the WINNING TEAM only . . .opposite the name of the firm on the entry blank. Then send your complete blank to FOOTBALL CONTEST EDITOR, THE SNYDER DAILY NEWS. Entries must be in the hands of the editor by 12 o'clock noon, Friday. Games ending in a tie must be specified as a tie or else it will be considered a miss.

If there is a tie for first place the winners will divide the cash money of $17.50 and no second prize will be given. If there is a first place winner and a tie for second place, the second prize winners will divide the money for the place. If more than two persons tie for second place, no second prize money will be awarded and the cash will be added to next week's prize. Tie for perfect score will split $50.00. There will be fun for the entire family. Only one entry blank will be permitted from any one person. More than one will disqualify all of the person's entries. Scores listed on the entry blank will have no bearing on the choice of the winner. Sign your entry blank and list your address and phone number — and watch for the story on next Wednesday's front page for the winners. Hurry now, and get your entry blank from one of the merchants on this page. The contest blank must be in your own handwriting. Employes of The Snyder Daily News and their families are not eligible to enter.

IT'S FUN! IT'S EASY! ANYONE CAN WIN! ENTER TODAY!

ABSOLUTELY NO PURCHASE NECESSARY!

COLOR TV'S
AS LOW AS $239.95
CHRISTMAS TOYS IN STOCK!
USE OUR LAY—AWAY PLAN
WESTERN AUTO Associate Store
2518 Ave. R WASHINGTON at CALIF. Phone 573-9393

JUST ADDED! COMPLETE LINE
BABY FURNITURE
WASH. ST. at S. CALIF.
BABY BED & MATTRESS $39.95
HOYT Furniture Carpet Appliances 2112 25th St. Phone 573-2143

CARLOS' LITTLE MEXICO CAFE
MEXICAN FOOD OUR SPECIALITY
STEAKS
CHOPS
CHICKEN
SEA FOODS
TECH at TCU
OPEN AFTER ALL HOME GAMES!
Lubbock Highway
Phone 573-2251

CANNED DRINKS
ICE COLD
15¢
SMU at A&M
OPEN
Weekdays & Sat.
6 A.M. to 11 P.M.
SUNDAY
7 A.M. to 11 P.M.
CASH FOOD MARKET
1110 25th St.

COUPON
BRING THIS COUPON IN FOR
20¢ OFF
ON
DOZ. DONUTS
SATURDAY ONLY!
COLORADO at KANSAS
CAROL LEE DONUTS
Southwest Corner Square

DON'T MISS THE
SAVINGS
ON OUR
FEW REMAINING
1971 CHEVYS
AT
ARKANSAS at RICE
LES FRANCIS CHEVROLET CO.
E.Traffic Circle 573-5456

4 DOOR, 35,000 ACTUAL MILES
1964 FORD GALAXIE 500 . . . . . $750.00
HOUSTON at MEMPHIS ST.
WILSON MOTOR CO.
"Going est Place In Town"
EAST HWY. 573-6351

TO PLACE YOUR
CLASSIFIED AD
573-5486
OREGON at AIR FORCE
THE SNYDER DAILY NEWS
"Your Hometown Newspaper"

ENJOY OUR TASTY SPECIALS!
BAYLOR at TEXAS
MONDAY
Enchiladas . . . . . 98¢
TUESDAY
Tacos . . . . . 98¢
THURSDAY
Fried Chicken . . . 1.50
ALL YOU CAN EAT
FRIDAY
Catfish All you can eat 1.50
BOB'S STANDARD RESTAURANT
E. Hwy. 180 573-9254

SEE US FOR ALL YOUR
PRESCRIPTION AND DRUG NEEDS
CLOSED FOR ALL HOME GAMES
OREGON ST. at ARIZONA
SNYDER DRUGS
3609 College Ave. Phone 573-9333

SPECIALIZING IN NICE CARS!

'69 BUICK	Wildcat, Hardtop Coupe, Air & Power	$2695
'69 CHEV.	Custom Coupe Power & Air	$1995
'68 FORD	X—L Coupe Power & Air	$1895

Pinky Ferguson Sam Stephens
HOME TOWN MOTOR SALES
East Highway HIGHLAND at IRA Phone 573-5372

FOR ALL YOUR PRINTING NEEDS
Gail at Dawson
FEATHER PRINTING CO.
2107 25th St.
Phone 573-6331

EAT ALL YOU WANT TABLE
SELF SERVICE-LUNCH AND EVENING
LUNCH . . . $1.35
Evenings
Sundays & Holidays $1.75
TRENT at FLUVANNA
66 SMORGASBORD
The smorgasbord House
Closed Mondays
102 EAST HWY.

OPEN AFTER ALL HOME GAMES!
STEAK FINGERS 95¢
HERMLEIGH at HOBBS
Dairy Queen
573-8501
COLLEGE AVENUE NO. 1

HALL DRUG
B'FIELD at ESTACADO
FREE DELIVERY PHONE 573-2571
CLOSED FOR ALL HOME GAMES

OPEN AFTER ALL HOME GAMES!
STEAK FINGERS 95¢
C. CITY at SWEETWATER
Dairy Queen
573-9041
108 EAST HWY. NO. 2

WHITE
MENS WORK SOX . . . . . 4 PR. 99¢
DUNBAR at LAKE VIEW
GIBSON DISCOUNT CENTER
573-5867 College Ave.

Jeep
BILL DENNIS QUICK AUTO SERVICE AND SALES
TUNEUP SPECIALISTS AND GENERAL REPAIRING
24-HR. ROAD SERVICE & REPAIRS LAMESA at SNYDER 809 25th St. PHONE 573-2624

ENTRIES MUST BE IN BY NOON FRIDAY

Bring Or Mail Your Entry To Football Contest Editor—The Snyder Daily News

IPAA Requests Import Ceiling

By MAX B. SKELTON
AP Oil Writer

HOUSTON (AP) — The nation's independent oil operators contend discovery of adequate domestic oil and gas supplies is a matter of economics rather than limited U.S. resources.

The Independent Petroleum Association of America has voted to ask the Nixon administration to establish a peril point at which imports threaten the health of the domestic petroleum industry and national security.

"Domestic oil and gas producers have the ability to prevent increasing dependency on foreign oil and gas," said a resolution adopted Tuesday by the 4,500-member trade group.

"Prompt action is required, however, to revise government policies and restore a healthy economic climate."

Another resolution said threatening shortages of natural gas have confirmed the soundness of the association's policy position that wellhead prices should be completely free of Federal Power Commission controls.

The independents urged enactment of pending bills that would offer complete decontrol of wellhead prices or at least clarify the FPC's authority over prices of gas sold into interstate commerce.

The association was founded 42 years ago with an objective of limiting the nation's dependency on foreign oil. Numerous control methods have been advocated in the past but the Tuesday action marked the first time for the trade group to endorse a peril point formula.

An analysis completed by the association's staff last month contends the peril point for dependence on foreign oil has been reached when total imports exceed 20 per cent of total U.S. oil consumption.

The independents estimate that total imports this year will average 3,995,000 barrels a day, a figure 939,000 barrels above their estimate of 20 per cent of total U.S. daily consumption.

"All government policies should be consistent with the fundamental, long range objective of maintaining the degree of national oil and gas self sufficiency necessary in the public interest," the imports resolution said.

"To this end, a peril point for dependence on imported oil and gas should be established by the Federal government as a guideline not only for the import program but also for other oil and gas policies."

The association's spring meeting will be held May 7-9 in New Orleans.

COLLECTS CASH — Robert Jones, grandson, of Mr. and Mrs. John McCullough, 2208 Twenty-eighth Street and a third grade student at West Elementary School collected for UNICEF this year in place of "Trick of Treating" Saturday night. He expressed his appreciation to all of the people who helped him collect $37. The United Nations Children's Fund helps children in more than 115 developing countries with emergency relief and with long-range health, nutrition and education programs.

BESTED BY BARNYARD ROOSTER — A 17-pound eagle with 7½ ft. wing span lost a fight with rooster in farmer Dan Brown's yard when he swooped in with apparent intent to pluck a chicken. Rooster held by Brown at right fought eagle beak and spur for 100 feet across yard and stunned it with a spur to the head. Emerson Henson, center, and Brown pinned eagle and found it had a broken wing. Richard Knapp, left, helped Brown hold eagle for picture before they sent it to Ohio State University at Columbus for treatment. (AP Wirephoto)

John Dethmers Dies Monday

LANSING, Mich. (AP) — John R. Dethmers, 68, a justice on the Michigan Supreme Court from 1946 to 1971 and former attorney general and state Republican chairman, died Monday after an illness.

Hollywood Gets Film Festival

By GENE HANDSAKER
Associated Press Writer

HOLLYWOOD (AP) — The movie capital finally gets its own film festival, starting Thursday.

By latest count the world's 10th such event, the First Los Angeles International Film Exposition—"Filmex" for short—will be different from most in at least two respects:

1. No awards.

2. Equal billing for landmark films of the past, such as D. W. Griffith's 1929 "Lady of the Pavements," with today's pictures, largely foreign but including Andy Warhol's latest, "Sex."

"The old films are offered as balance, for comparison of the present with what's happened in the past," says a Filmex official. "Most festivals are a celebration of the new rather than a commemoration of the old."

Like the San Francisco and New York festivals, Filmex gives no awards. Juries at Cannes, Berlin, Venice, London, Moscow, Chicago and Atlanta present certificates to winners.

"The first thing we decided was that Filmex would be noncompetitive. Prizes would put it in the category of Cannes and Venice, where people are vying for awards," said festival director Gary Essert.

The festival, which Essert hopes will become an annual event, runs for 11 days and nights at the famed Grauman's Chinese Theater and the Los Angeles County Museum of Art. Besides 40 movie showings there will be panel discussions on topics of interest to filmmakers, such as "Artistic Freedom: Restraints and Responsibilities."

Why should Hollywood, where movies grew up and learned to talk, be so late in having a festival?

Studios were leery. Their entries seldom won prizes abroad, and a loser acquired a stigma. There were suspicions that some juries were fixed.

Still, the festival idea persisted. Veteran director George Cukor, after a tour for the movie academy to see how other countries submit entries for the foreign-language award, became an advocate.

Oldtime film star Colleen Moore and others lent $50,000, in amounts up to $10,000, toward the estimated $100,000 cost of the nonprofit festival. It's hoped that the $1-$3 admissions will raise the full amount.

What's the aim of it all?

"To broaden the film-viewing potential in Los Angeles," Essert says, "and show actors, producers, directors, grips and electricians what's going on in the rest of the world."

Vocalist Dies Monday At 53

GREENVILLE, S.C. (AP) — Irene Daye Spivak, 53, a vocalist during the big band era and wife of bandleader Charlie Spivak, died Monday after a long illness.

More than 286,000 acres of watermelons are harvested by United States farmers each year.

Hughes Honored

DALLAS (AP) — U.S. Dist. Court Judge Sarah T. Hughes was honored Tuesday night by state and local officials on the 10th anniversary of her appointment to the federal bench.

Gov. Preston Smith, former U.S. Sen. Ralph Yarborough, Texas Supreme Court Chief Justice Robert Calvert, and U.S. Dist. Court Judges Joe E. Estes, William M. Taylor, Leo Brewster, and Wayne Justice were among the dignitaries.

"I may be 75 years old but I don't feel it," she said, announcing that she was going to shoot the rapids of the Rio Grande in a rubber raft Thanksgiving Day.

The dimunitive jurist, who admitted to an unquenchable thirst for politics and to being a political liberal, lamented the point that she is not seeking public office.

"Look at all the publicity I am getting," she told the crowd of 300, "and it won't do me a bit of good."

Unemployment Declines In Texas

AUSTIN (AP)—With students quitting jobs to go back to school, unemployment in Texas declined from 4.4 per cent of the labor force in August to 4 per cent in September, the Texas Employment Commission said Tuesday.

Unemployment in September was still higher than the 3.8 per cent figure of September 1970, the commission said.

The commission also said the labor force in September was only 20,000 higher than it was in September 1970, "the smallest year-to-year advance chalked up in any September since 1961."

"Wage and salary employment, bolstered by the addition of 17,100 jobs since mid-August, topped all previous months this year," the report said.

BEAT LAMESA

573-3514
SNYDER AMBULANCE SERVICE

THOMAS CHRYSLER—PLYMOUTH
2103 25th. ST.

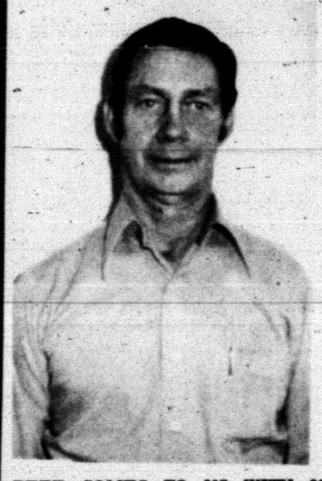

IS PROUD TO ANNOUNCE
THE AFFILIATION OF—
PETE CRAMER
AS
SERVICE MANAGER
WITH OUR COMPANY

PETE COMES TO US WITH 30 YEARS EXPERIENCE. HIS EXPERIENCE AND KNOWLEDGE WILL PROVE INVALUABLE TO OUR SERVICE CUSTOMERS, AND HE WILL BE HAPPY TO COUNSEL WITH YOU ON YOUR REPAIR PROBLEMS. COME IN . . . MEET PETE, GET ACQUAINTED, YOU'LL FIND HE HAS A SINCERE DESIRE TO PLEASE YOU.

"WHERE YOU ALWAYS BUY THE BEST FOR LESS"
GIBSON'S DISCOUNT CENTER

GIBSONS — WHERE YOU ALWAYS BUY THE BEST FOR LESS
COLLEGE AVE.

CHILDRENS—GIRLS & BOYS
COATS
ASST. COLORS & SIZES
$3.47 UP

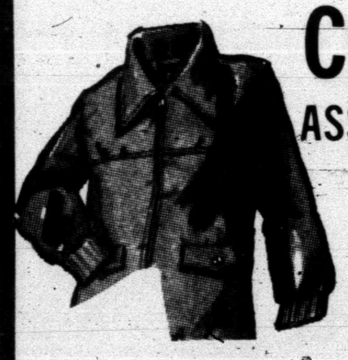

BRAIDED ALL PURPOSE
SCATTER RUGS
REVERSIBLE
97¢ UP

RAIN BARREL
FABRIC SOFTENER
26 FL. OZ.
89¢

A GIFT FOR BABY
PAJAMAS
FROM LULLABY LAND
BOX GIFT
WRAPS ITSELF
$3.57
SM—MED—LG

SUPER WET SCHICK
SHAVE CREAM
REG. OR MENTHOL
97¢

SUPERLECTRIC
HEATER
FAN FORCED INSTANT HEAT
TIP—OVER AUTOMATIC SWITCH

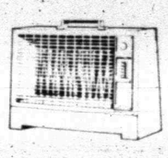

$9.97

NEW TOYS
ARRIVING DAILY!
•MUSICAL SPOONS
•HOT WHEELS
•GAMES

GALVANIZED
TRASH CANS

20 GAL.
$2.49
40 GAL.
$4.99

BRECK GOLD FORMULA
SHAMPOO
NORMAL OR DRY HAIR

15 OZ. $1.59
7 OZ. ..... 91¢

ALBERTO BALSAM
HAIR—CARE
CONDITIONER
SUPER OR REG. 8 OZ.
$1.13

GEM DANDY
NUT CRACKER
•NO CLEANING
•EASILY STORED
•SAVES MONEY
•STURDY
$3.99

MEN'S
SWEATERS
PULLOVER & CARDIGAN STYLE

ASST. COLORS
SIZES S TO XL
$8.97 UP