THE SNYDER DAILY NEWS

VOL. 3, No. 223 | SNYDER, TEXAS, THURSDAY, JANUARY 15, 1953 | SIXTEEN PAGES—PRICE 5c

WALL BLOWN OFF HOUSE

Mrs. Lafayette Beverly, 69, was injured when a gas explosion blew this wall off her house in Freeport, Ill. She was blown out after the wall, her hair and clothing ablaze, Mrs. Beverly had called firemen when her stove caught fire. While they were getting extinguishers from their trucks the place exploded. Mrs. Beverly is in critical condition in St. Francis hospital in Freeport.

Train Plows Into Crowd At Washington's Union Station

WASHINGTON, Jan. 15 (AP)—A runaway passenger train, its horn screeching a warning, crashed through a barrier into Union Station today.

At least 49 emergency patients were rushed to hospitals but almost miraculously no one was reported killed.

Frank J. McCarthy, assistant of the Pennsylvania Railroad, said the station master listed six persons as seriously injured and 10 who might have been seriously hurt.

The train, the Pennsylvania's Federal Express from Boston, demolished the stationmaster's office and smashed a newsstand in the center of the concourse, an area separating the tracks from the main waiting room.

The electric locomotive and one car then plunged through the reinforced concrete floor into a baggage room in the basement.

MISSES WAITING ROOM

There was no immediate explanation as to why the brakes apparently failed as the train approached the station through the yards.

Passengers estimated its speed variously as between 30 and 50 miles an hour.

Only the long, continuous warning blast of the horn and the plunge through the concourse floor saved a heavy human toll.

Had the floor not given way, the train would have plowed on into the main passenger waiting room.

All available police cars, ambulances and a rescue squad were summoned.

The accident occurred at about 8:45 a.m. (EST). The train was due at 8:20 o'clock.

GOING 50 MPH

Joseph L. Miller, Washington, a passenger, said the train must have been traveling close to 50 miles an hour going through the yard and "everybody thought we were going to derail."

"When, wham! We knew something was going to happen. That train had to stop somewhere."

The Red Cross said it had been informed at least 12 persons were admitted to Casualty Hospital.

Four persoss were admitted to Emergency Hospital. None appeared to be hurt seriously.

There was no immediate explanation as to why the train crashed through the stop block between the end of the tracks and the iron railing separating the train platforms and the coscourse.

By 9:20 a.m., the accident area had been roped off to keep the curious out of the way of rescue workers.

The station master's office said some of those aboard the train were injured but there was no immediate information on whether anyone in the concourse was hurt.

Scurry Wildcat Tests Indicate Possible Oil

Texaco No. 2 M. A. Fuller, North Scurry wildcat, drillstem tested the reef lime at 7,802-813 feet with tool open four hours and recovered 4,050 feet free gas in the drill pipe with 112 mud heavily oil and gas cut mud.

Open flowing bottomhole pressure was 20 pounds, and 17-minute shutin bottomhole pressure was 425.

Elevation is 2,412 feet, and top of the reef was found at 7,807.

It is now drilling ahead at 7,823 feet.

FIELD COMPLETION

Humble Oil & Refining Corp. has completed its No. 5 Heroan Gartner in the Diamond M field potential of 222.12 barrels of 43.5 gravity oil plus two per cent water.

It flowed 24 hours through a 16-64th inch choke. Casing pressure was zero, and tubing pressure was of Southwest Scurry for a daily 300. Gas - oil ratio was 955 to 1.

Five and one-half inch casing was set at 6,714 feet, and perforations were made at 6,667-702 feet. Total depth was 6,667. Elevation is 2,290.

It is 2,170 feet from south and 1,800 feet from east lines of a lease in section 77-25-H&TC.

HOWARD COUNTY

Standard has completed its No. 1-3 Jones in the Coronet 2900 field of Northeast Howard.

On potential test it pumped 87 barrels of oil for 18 hours. It made no water. Gravity was 24.8, and gas - oil ratio was 200-1.

Top of pay was hit at 2,821 feet, and total depth was 2,850. The pay section was treated with 2,000 gallons acid. Production came from the open hole.

It is 330 feet from south and west lines of section 59-20-Lavaca.

DIAMOND M

Humble No. 5-B Sorrels in the Diamond M field, now on total depth of 6,769 feet in Canyon lime, is swabbing acid water and oil to pits.

The fluid has 50 per cent oil and 50 per cent acid water. No guage was given on the amount of fluid being recovered.

Dan Auld No. 1 Timmons, indicated Pennsylvanian discovery in Lynn County, cored at 9,840-865 feet and recovered 23 feet reef limestone with good shows of porosity and oil stains.

It had no signs of formation water. It will core 25 feet deeper and run a drillstem test.

DRILLING REPORT

Magnolia No. 2 Martin in the Kelley - Snyder field of Scurry ran a drillstem test in lime at 7,502-538 feet. Tool was open one hour, and recovery was 105 feet drilling mud with no shows.

It is preparing to core deeper.

Humble No. 1 Coleman, Northwest Mitchell wildcat, is not taking potential test to complete on total depth of 3,135 feet in lime.

It is at the center of the southwest quarter of the northwest quarter of section 79-97-H&TC.

Cooden No. 1 Kincaid, wildcat in Northwest Mitchell, has been temporarily abandoned on total depth of 4,825 feet in lime.

It is 660 feet from south and west lines of the northwest quarter of section 60-12-Lavaca.

Murder Trial Is Set In Court Tomorrow

Eubesio Gonzales, 21, charged here with murder of Crecensiano Gaona, 27, who was fatally stabbed Christmas morning, is to be tried in criminal district court tomorrow morning, Sterling Williams, district judge, said today.

Also charged with the alleged murder is Vencente Barrientes, 22, who is to be tried Tuesday.

The court appointed Garland Armstrong, Snyder attorney, to defend Gonzales.

James Taylor, Jr., Snyder Negro, was to be tried this afternoon on a charge of assault with intent to murder Gerald Linton Hughes last April.

Cold Front Is Reported Due This Afternoon

By The Associated Press

The first blue norther of the new year whipped cold winds out of a Great Plains blizzard into Texas Thursday morning.

Temperatures dropped from 54 degrees to near freezing in Wichita Falls in two hours as the dry cold front blew into North Central Texas.

Cold air was expected to push to San Antonio by midnight and southward to the Texas coast and Brownsville by early Friday.

SHOWERS DUE IN EAST

Texas got none of the thunderstorms that lashed the nation's wheat belt. Nebraska and western Kansas had temperatures of 5 to 10 above zero. Snow measured three to five inches in Nebraska.

The southern edge of the storm dropped temperatures below freezing in the Panhandle and South Plains Thursday morning. Amarillo had 13 degrees and Lubbock 24 at mid-morning. Ahead of the cold front, temperatures were generally in the 60s.

Scattered showers were forecast in East Texas when the cold air struck cloud cover. Texarkana had light rain. But behind the front, skies were generally fair.

Four To Dallas On Air Service

Four Snyder men will go to Dallas next week to discuss possible airline service here with Gen. Robert Smith, president of Pioneer Airlines.

James Rosser, who heads a committee now working toward securing airline service here, said he and three other men, C. T. McLaughlin, Herbert Feather, and J. T. Hughes will probably meet with Smith Monday.

Rosser said he and the committee will attempt to interest Pioneer in Snyder.

Rosser, working with the Chamber of Commerce, recently filed exceptions to the Civil Aeronautics Board examiner's recommendation that Snyder be denied service.

The exceptions will be argued by a representative from here at the CAB's final hearing in Washington. Rosser said this morning that Sen. Lyndon Johnson informed him this week that nothing is definite on when the hearing will be held but that it will probably be in the latter part of February or in early March.

Korean Skies Explode Again As Fighters, Bombers Clash

SEOUL (AP)—Allied fighter-bombers flashed through heavy anti-aircraft fire and attacks by Communist MIG15 jets today in blasting the Sinanju rail network. It was the 11th aerial assault on the supply hub in seven days.

At least 11 Red fighters jumped a flight of slower F84 Thunderjets streaking in at less than 1,000 feet to bomb bridges. Allied pilots reported no damage from the MIGs.

More than 200 fighter - bombers from four Air Force wings and one Marine air group pounded five key bridges on the main supply route from Red Manchuria to Communist armies at the front.

It was the fifth daylight raid since Friday, when the Air Force began the series of night and day assaults. A reconnaissance pilot reported today, "The whole area is beat up."

B-26 Invaders hit the badly battered target area last night.

The Fifth Air Force reported that U. S. Sabre jets on a patrol sweep to the northeast—along MIG Alley—shot down one Red jet and damaged another near Suiho Reservoir.

The MIGs that jumped the Thunderjets near Sinanju apparently slipped down from their base at Antung, Manchuria, when the Sabres wheeled the protective patrol to the northeast-like a prowler slipping by a sentry.

Sinanju is 65 air miles southeast of Antung—no distance at all for a jet—and some 40 miles north of Pyongyang, the Korean Red capital.

Capt. Larry L. Kurtz of East Troy, Wis., reported eight MIGs jumped his flight from the right and three from the left as he made his bomb run. He said his plane was hit by flak but he pulled up and headed the flight for home with the MIGs still firing.

Four Convictions As District Court Opens Criminal Session

Four felony cases have been disposed of in criminal district court here since yesterday morning, all resulting in convictions, and another case was to begin at 1:15 o'clock this afternoon.

Those convicted were William Otis Lankford, 41, of San Angelo and Lubbock; William Otis Roe, 32, of 2711 Avenue X; Robert Lee Rollins, 34, Snyder; and William Robert Rogers, 30,of Big Spring.

Only Lankford was tried by jury, having pleaded innocent to the indictment charge of driving while intoxicated as a repeated offense. The jury deliberated 33 minutes and returned a verdict of guilty and recommended that the judge, Sterling Williams, grant the defendant's resquest for suspension of sentence, which the jury set at two years in the penitentiary.

Lankford's case was the first jury trial in criminal district court since a mistrial was declared in a robbery case in November, 1951.

Roe and Rollins were each sentenced to 60 days in the county jail, and neither case was suspended. Roe testified when he pleaded guilty that he had previously been convicted of a felony; therefore he could not have been granted a suspension of sentence.

In each of the three cases in which defendants pleaded guilty, an attorney was appointed by the court to represent the defendant. Roe's attorney was Clyde Wilbern, appointed when he appeared in the courtroom. Both Roe and a character witness for him, Earl Davis of Snyder, Roe's former employer, testified that Roe was the sole supporter of his widowed mother.

Roe was charged with driving while intoxicated on Dec. 7 after having been previously convicted in county court Jan. 14, 1952, on a misdemeanor charge of driving intoxicated. His previous felony conviction was not on a similar charge and was in another state.

Rollins, represented by Gene Dulaney, pleaded guilty to an indictment charging he drove while intoxicated after a previous county court conviction last April.

Rogers, charged by indictment with stealing a 1951 Dodge sedan from Pollard Motor Co. in December, pleaded guilty and asked that the court be lenient with him but not suspend his sentence because he was also charged with felonies in other counties. The court assessed his punishment at two years in the state penitentiary. He is charged with car theft at Big Spring and has another felony charge pending against him in Odessa. J. Ray Martin was appointed by the court to represent Rogers.

The charge on which Lankford was convicted alleged he drove an automobile while intoxicated Oct. 7 after having been convicted in Lubbock County Nov. 8, 1951, on a similar charge in the county court at law there. The clerk of the court testified here yesterday that Lankford was convicted there, although Lankford denied he was ever in the courtroom at Lubbock.

One of the issues in the charge to the jury was to decide whether evidence showed the defendant had previously been convicted as charged. The jury agreed with the evidence that he had. Lankford testified he may have been found guilty after representation there by an attorney but contended he did not enter such a plea himself nor authorize such entered for him.

A Lubbock policeman, Virgil Stephens, testified he saw the defendant in the court at Lubbock at the time of the previous conviction. Other witnesses for the state were W. W. Morgan, former deputy sheriff and arresting officer in the case, Bill Zimmerman, highway patrolman, and Lloyd Merritt, former sheriff, both testifying they came to Morgan's aid in making the arrest. They testified Lankford was intoxicated and was driving.

Lankford testified his step-son, Billy Ray Howell, was driving the car and that both had stepped from the automobile before the arrest. Howell was not available at the trial.

In defense testimony, a military service record was introduced to show the good character of Lankford, and a sister and a man from San Angelo also testified of his good character.

Lankford was represented by Pat Beene. Prosecution was by Renal Rosson, district attorney. Jurors were J. C. Masingill, Aubrey Wilson, Dee Myers, Guy Stoker, Wayne Smith, Leonard Spence, Richard L. Brice, W. C. Reeder, Damon Worley, George Lee, Arthur P. Smith, Jr., and G. M. Cummings.

2 Accused Of Spying For Soviets Arrested

Being Flown From Vienna To States

WASHINGTON, Jan. 15 (AP)—Two former U. S. Army men were accused of spying for Russia today in a plot linked to the Soviet Embassy here.

Atty. Gen. McGranery announced the two were arrested in Vienna, Austria, yesterday. They were named in a secret indictment returned by a federal grand jury Tuesday.

Simultaneously with McGranery's announcement, the State Department announced it has demanded that Russia recall Yuri V. Novikov, second secretary of the Soviet Embassy, because he has "engaged in activities incompatible with his status as an accredited diplomatic official."

McGranery said the former Army men are Otto Verber and Kurt L. Ponger, both of New York City. They are brothers-in-law and naturalized Americans.

McGranery said the indictment names Novikov as a co-conspirator, but not as a defendant. Novikov is alleged to have been the contact for the former Army men.

Verger and Ponger, picked up in the Austrian capital yesterday, were rushed aboard an American plane and started across the Atlantic.

They are scheduled to arrive at National Airport here late this afternoon.

BORN IN VIENNA

Both defendants were born in Vienna and were naturalized in this country early in 1943.

Verber, 31, served as a second lieutenant in the U. S. Army during World War II, and was a member of a military intelligence team in Europe.

After the war, he was employed as an interrogator for the War Crimes Commission in Nurenberg, Germany.

Recently, he has been living in the American Zone of Vienna, enrolled under the G. I. Bill of Rights at the University of Vienna.

Ponger, 39, first entered the U. S. as a seaman in February, 1940, obtained naturalization, and enlisted in the U. S. Army in June, 1943.

NOTE SENT SOVIETS

He also worked at one time after the war for the War Crimes Commission and like Verber has been attending the University of Vienna under G. I. rights.

The State Department sent the following note to the Soviet Embassy:

"The government of the United States has ascertained that Yuri V. Novikov, second secretary of the Embassy, has engaged in activities incompatible with his status as an accredited diplomatic official.

"Therefore, this government is impelled to declare Mr. Novikov persona non grata. The Embassy is requested to make arrangements for his immediate departure from the United States.

Persona non grata in diplomatic language means personally unacceptable.

When a diplomat has been so labeled, a country has no choice except to recall him.

NAMES 14 ACTS

McGranery said the arrests and indictment were the result of a combined lengthy investigation by the FBI and Army intelligence.

The indictment charges 14 specific acts of espionage, alleged to have started in June, 1949, and to have been carried out in Washington and in Europe.

Nearly Half-Million Texans Are Stricken With Influenza

By The Associated Press

Influenza's worst attack since World War I ravaged Texas today, with a sudden cold front threatening to complicate the situation.

Possibly 400,000 Texans had been laid up and at least two killed. A number of counties called it an epidemic.

"No sign of a let up," the State Health Department reported.

The picture was a grim one:

Jammed hospitals . . . closed schools . . . vacant desks and unmanned machines. . . tired doctors.

Where thousands had died in the 1917-18 epidemic, Dallas county's two deaths, Jan. 3 and 4, were all that were reported in the current scourge.

COLD WAVE MAY HURT

Medical authorities disagreed on what effect a cold front pushing abruptly across Texas would have on the malady. Dr. George Cox state medical director, indicated the sudden change in weather might do harm.

"It's just normal for people to be more apt to take cold when they get out in cold weather; there's more possibility of it developing into pneumonia if people with fever don't take care of themselves," he said.

The flu bug had got its start during days of unseasonably mild weather, forcing dozens of schools to shut down and hampering commerce and industry.

Man Accused Of Murder Is Keeping Mum

DALLAS, Jan. 15 (AP)-Donald Hawkins Brown, 24, charged with murder in the New Year's Eve gun-torch slaying of a young finance company collector, was in jail here today.

But police were having little luck in getting him to admit that he beat Joe Campbell, 25, shot him four times and then set fire to the car which held Campbell's body.

Brown was arrested last night in Fort Worth after police received a telephoned tip that he was going to apply for a job at a taxidermy establishment.

Fort Worth police were waiting when he appeared at the place with his wife and two small children.

Confronted with a pair of bloody trousers found in the attic of his former residence here, Brown admitted they were his.

"Why don't you get it off your mind" demanded Will Fritz, veteran Dallas homicide captain.

"I've nothing to get off my mind," the former Dallas street car and bus operator replied as he wrung his manacled hands.

Campbell, son of a well-known Lubbock family and a former student of Texas Tech, was shot in the head four times New Year's Eve with a .25 caliber pistol. His body was thrown across the back seat and floor of the car he was driving, drenched with gasoline and set fire.

But the slayer closed windows of the vehicle so tightly that the fire burned slowly and not all the evidence was destroyed.

Brown steadfastly denied any connection with Campbell's death, but admitted the collector called on him the night he was slain.

Mothers Raise Polio Funds

At least $375 was collected for by workers in the "Mothers' March" of the March of Dimes drive.

Mrs. Shelby L. Surratt, a leader in the drive, said some groups who contacted outlying communities and oil camps last night had not yet reported their success, but the groups working in Snyder collected $375.

Sixteen groups, some with two workers and some with three, covered practically all neighborhoods in the city, she said, but found fewer porch lights burning than was anticipated. She said many reported contributing Tuesday night to youths who said they were Boy Scouts and Girl Scouts working for the March.

The Mothers' March groups were from the Women's Auxiliary of the Veterans of Foreign Wars.

Warm During Night

The temperature hit a high of 79 degrees yesterday, according to Mrs. D. P. Strayhorn, official weather observer. The low reading last night was 40 degrees, but the mercury had risen 4 degrees by 7:30 o'clock this morning, she said.

Dulles Before Senate Group

WASHINGTON (AP)—John Foster Dulles, President-elect Eisenhower's secretary of state, gets his first public chance today to tell Congress something of the new administration's foreign policies.

The Senate Foreign Relations Committee called Dulles to a public hearing for questioning about his qualifications. Only routine queries appeared likely.

Simultaneously, in informal proceedings looking toward quick confirmation of the Eisenhower Cabinet next Tuesday, inauguration day, these closed door Senate sessions were scheduled:

The armed services committee, to question Charles E. Wilson and four other industrial leaders chosen to be top officials in the Defense Department, with Wilson as secretary.

The interior committee, to question former Gov. Douglas McKay of Oregon, designated to be secretary of the interior.

Later in the day, the agriculture committee called a public hearing to question Ezra Taft Benson, a farm co-operative leader from Utah, about his qualifications for secretary of agriculture.

And a lame duck appointment by President Truman came up for consideration by the judiciary committee. Late yesterday, Chairman Langer (R-ND) called the surprise hearing on Truman's nomination of Walter J. Cummings Jr. to be solicitor general.

Sadler Gets Short Term; Sentell Given Committee Assignments

AUSTIN — Senator Harley Sadler of Abilene, representing Snyder's district in the state senate, drew a short term to the legislature yesterday as drawings were held to determine the length of all senators' terms.

The drawing was brought about after the areas the senators represented were re-districted.

Sadler's term in the senate will be two years, as will the terms of 14 other senators. Sixteen senators will serve four year terms.

C. F. Sentell, representative from Snyder, was appointed vice-chairman of the criminal jurisprudence committee by House Speaker Reuben Senterfitt.

The Snyder attorney will also serve on the penitentiaries, claims, and accounts committee, livestock and stock raising committee, and agriculture committee.

GOP Leaders Not Agreed On Ike's Powers

WASHINGTON (AP) — Two key Republicans disagreed today over whether to give the incoming Eisenhower administration standby power to control prices and wages.

Chairman Capehart (R-Ind) of the Senate Banking Committee said he favored enactment "of standby controls to operate for the duration of the Korean War."

But Chairman Wolcott (R-Mich) of the House Banking Committee, in a separate interview, said such powers are not needed and "would swing like a sword over the head of business."

The two banking committees handle economic controls bills in Congress.

This conflict developed in the wake of President Truman's final major message to Congress—218-page annual economic report from the President and his three-man Council of Economic Advisors.

Small School District Closes

DALLAS, Jan. 15 (AP)—County Judge W. L. (Lew) Sterrett was expected today to certify the election which last Saturday abolished the Pleasant Grove Independent School District.

News yesterday that the state had cut off money from the district left the suburb's 4,000 children with little hope of an immediate return to classes.

The community has been without schools since the election, and the school board and its supporters now concede that the quickest way to get the students back into classrooms is for Sterrett to certify the election.

Earlier, he had hoped to delay certification so that the board would have authority to reopen the schools.

But without state money which furnished Pleasant Grove with 80 per cent of its funds there was little logic for re-opening. The board had anticipated the eventuality when it voted the schools closed Monday.

WEATHER

WEST TEXAS: Cold wave with strong northerly winds and lowest 6-10 in the Panhandle and 10-20 South Plains and Pecos Valley eastward Thursday night. Colder elsewhere with lowest 20-30 Thursday night. Partly cloudy and continued cold Friday.

NORTH CENTRAL TEXAS: Cold wave with lowest 15-20 Thursday night. Partly cloudy through Friday. Quite cold Friday. Winds becoming strong northerly Thursday afternoon.

EAST AND SOUTH CENTRAL TEXAS: Partly cloudy with scattered showers mostly near the coast Thursday afternoon and night. Much colder Thursday night and Friday. Lowest 20-30 in the northwest and extreme north and 30-44 near coast Thursday night. Strong southerly winds on the coast, shifting to northerly.

Brannan Says We Must Export To Keep Farm Income At Peak

WASHINGTON (AP) — Secretary Brannan, in his final report as head of the Agriculture Department, said today farmers face restrictions on production unless they can keep big foreign markets built up by World War II.

"American agriculture," he said, "is tooled up to export at the highest rate in our history."

After expanding to record proportions during and after World War II, exports of many farm products started declining in 1952. Foreign trade restrictions, a shortage of dollars abroad, and a reduction in U. S. economic aid to foreign countries contributed to this decline.

Brannan said American production of tobacco, wheat, cotton, lard, dried and fresh fruits can be maintained at present levels only if exports ranging from 25 to 50 per cent of total production of these commodities can be achieved.

"The alternative to maintaining the present level of exports," he said, "would appear to be the reinstitution of production allotments and a general cutback all along the line with all of the inevitable and unpleasant consequences which such action would have for the American economy as a whole."

Brannan said many foreign countries, historically among America's most important markets for farm products, have built up "an increasingly complex web of controls on imports and exchange." These actions, he said, are making it difficult to find markets for surplus farm products.

In his report to the President, the secretary praised farm price support programs developed under Democratic administrations.

He said, nevertheless, these programs have "grave" weaknesses in that they provide no satisfactory method for supporting producer prices of nonstorable and perishable commodities, such as meats, dairy and poultry products, fruits and vegetables.

Present supports are largely limited to such products as grains, cotton, tobacco, and peanuts, which can be stored.

HER DOLLY HAS LEGS

Eight-year-old Harriet Wiecks, whose legs were amputated below the knees after she was burned 18 months ago, dresses her doll on a special bed at the Gillette State Hospital for Crippled Children in St. Paul Minn. She has received more than 140 blood transfusions since 65 per cent of her body was seared by flaming gasoline. Younsters playing with matches started the fire. She has had numerous skin grafts, and her progress is amazing doctors. Harriet is the daughter of Mr. and Mrs. Harry Wiecks, Lake Park, Minn.

Six Nazis Arrested, Accused Of Trying To Regain Power

BONN, Germany (AP)—In a surprise midnight swoop, British police arrested six former Nazis and accused them of plotting to regain power in Western Germany.

British public safety officers, assisted by armed military police, hauled the men out of their homes in the Hamburg and Duesseldorf areas, in the British occupation zone, and carted them off to an undisclosed jail.

A British Foreign Office announcement, issued in London, said the plotters promoted anti-Western views and propaganda which threatened the West German federal government as well as Allied polices. The statement added that investigation would continue of the group's activities and "contacts within and without the federal republic."

Among the men seized were two who had been named in Hitler's will to succeed to high political posts in what the suicide - bent Fuehrer envisioned as a continuing Third Reich.

A British spokesman said the men had not yet been charged, but they were being held while their anti-Western activities were investigated further.

Late last night, Sir Ivone had a secret meeting with Chancellor Konrad Adenauer to inform him the arrests were taking place.

A British spokesman said merely that the Chancellor "took note" of the information.

Britain's high commissioner in Germany, Sir Ivone Kirkpatrick, ordered the arrests under a law empowering occupation authorities to act against threats to the security of the Allies.

These arrested included:

Dr. Werner Naumann, former state secretary in Dr. Joseph Goebbels' Propaganda Ministry who was nominated in Hitler's will to succeed Gobbles as Reich propaganda minister.

Dr. Gustav Scheel, formerly Reich student leader and one-time gauleiter of Salzburg, Austria, who was nominated in Hitler's will for the post of Reich minister of culture.

A Herr Zimmermann, former SS Elite Guard brigade leader and economic official connected with the administration of concentration camps.

Dr. Heinrich Haselmeyer, leader of the Nazi Student's League in Hamburg and an associate in Hitler's abortive Munich putsch of 1923. He has published works on racial science and sterilization of the unfit.

Heinz Siepen, former Nazi district group leader, now a part-owner of the Punktal steelworks at Solingen.

Dr. Karl Scharping, former official of the Reich Propaganda Ministrys' Radio Department.

The announcement said British authorities have known for some time that a group of former Nazi leaders in the British zone were plotting to regain power.

The arrested men were seized under a law empowering occupation authorities to act in the event of a threat to the security of the Allies, the statement said.

"For some time British authorities have been aware that a group of former Nazis have been plotting to regain power in Wester Germany," the Foreign Office statement said.

"In the field of foreign affairs, this group has been principally concerned with propagation of anti-Western views and policies. Its activities have been directed from centers in the British zone."

Widow Loses Case For Damages Resulting From Scurry Death

An instructed verdict favoring defendants in the $224,370 damage suit brought by Mrs. Annie Mae Tincher against Sunray Oil Corp. and others was handed down in U. S. District Court by Judge Joseph B. Dooley yesterday afternoon.

Testimony was completed yesterday afternoon, then the verdict was given by the judge.

Mrs. Tincher sought damages as the result of an explosion of a barrel at the Snyder Gasoline Plant site west of Snyder March 26, 1951, in which her husband was killed.

Fluor Corp., Ltd., which employed Tincher, was also a defendant party in the suit.

BUSINESS MIRROR

Many Beginning To Wonder What To Do About Slump

By SAM DAWSON

NEW YORK, Jan. 15 (AP)—Right spank in the middle of a flood of optimism about the outlook for business, jobs and incomes, the President's Council of Economic Advisers has sent a troublesome bottle floating.

And in the bottle are two notes. One reads: is a slump on the way: And the other: if so, what to do till the doctor comes?

Businessmen are asking the same things.

And both businessmen and the President's masterminds are divided on the answers. The two queries reveal one of the fundamental splits in economic thinking in this country.

In both business (probably three to one) and in the council (two to one) a majority thinks a slump is surely in the cards, sooner or later.

A loud minority insists "it ain't necessarily so."

But if a slump is coming when defense spending slides off, what first aid measures should be taken? What preventatives? What cures?

A majority of the council (two) thinks government should act. It should prepare now "a total anti-recession economic strategy"—which in the main seems to mean government pump priming, with a lesser assist from industry.

Some businessmen (probably a minority) go along with this view, as expressed by council Chairman Leon H. Keyserling and member Robert C. Turner.

The council vice chairman, John D. Clark, thinks no further pump priming plans are needed.

POLL VOTES SLUMP

And so do most businessmen, to judge by what they say. They think business, and not government, should plan to meet any slump that may lie over the next hill.

Businessmen, however, are more inclined to go along with the council majority in the belief that a slump is coming. A recent poll of top executives by the New York Journal of Commerce, a business daily newspaper, shows three-fourths of them seeing a business dip in the cards—about a third of these thinking it will come this year, and two-thirds of them thinking it will be next year.

Clark disagrees. He thinks there need be no real slump because the rearmament plans, even after they pass their spending peak, should be enough to support a fully employed economy.

Rent Housing Picture Given

DALLAS, Jan. 15 (AP)—Housing needs have grown more critical in cities near the Lone Star Steel plant at Daingerfield, the regional rent control boss says.

Russell Stephens, regional director of the Office of Rent Stabilization, said yesterday that—generally speaking—no rental property is now available in Mount Pleasant, Daingerfield, Pittsburg, Ore City, Jefferson, Naples and Hughes Springs.

Stephens said ORS had made recently a three-state survey of cities in Texas, Arkansas and Louisiana now under rent control with the following results:

1. Mineral Wells—after a "soft" period several months back, demand from Camp Wolters personnel has made housing tight.

2. Weatherford—Virtually no rental units are now available. From Weatherford, 1,600 workers commute to Fort Worth aircraft plants; 300 to Carswell Air Force Base and 300 to Wolters in Mineral Wells.

3. Borger—Situation has eased somewhat, but housing pressure is expected to continue until the middle of this year.

4. Killeen—Housing pressure has eased in Killeen because of shipments of personnel from Fort Hood. Replacements are expected to be arriving soon, and by March the city may be crowded again.

5. Leesville and DeRidder, La.—Shipments of personnel from Camp Polk has taken the pressure off these two cities. Rent control might be continued, however, because replacements are expected.

THE SNYDER DAILY NEWS

Published Sunday morning and each evening except Saturday by the Snyder Daily News, at Snyder, Texas.
Entered as second-class matter at the Post Office at Snyder, Texas.
HERBERT FEATHER, Publisher
HOUSTON H. HARTE, Editor
SUBSCRIPTION RATES: By CARRIER in Snyder 25 cents per week, one year, $13.00. By Motor Carrier delivery, $1.50 per month. By Mail in Scurry and adjoining Counties, one year $7.00. Balance of Texas, one year $10.00.
MEMBER OF THE ASSOCIATED PRESS
The Associated Press is exclusively entitled to use for republication all news dispatches credited to it and not otherwise credited in this newspaper, also local news published herein. All rights reserved for republication of special dispatches.
Any erroneous reflection upon the character, standing or reputation of any person, firm or corporation which may appear in the columns of THE SNYDER DAILY NEWS will be gladly corrected upon being brought to the attention of the management.
The publishers are not responsible for copy omissions, typographical errors or unintentional errors that may occur other than to correct in the next issue after it is brought to their attention.
All submitted articles, manuscripts, letters and pictures sent to the Daily News are sent at the owner's risk and The Snyder Daily News expressly restricts any liability or responsibility for their custody or return.

PICTURE FRAMING
Old and Modern Masters
Fine Arts Reproductions
Display at Forrest Builders and TATUM CARPENTER SHOP
112 East 25th St. Phone 3-4182
Open Late and Weekends

Dr. John F. Blum
OPTOMETRIST
Most Prescriptions Filled the Same Day Patient Comes To Office
Phone 3-2002 Snyder, Texas
N.W. CORNER OF SQUARE

State Aid To School System Is Explained

Gov. Allan Shivers' announcement to the legislature yesterday that he believes monetary allotments to certain schools in the state should be changed brought an explanation of the state aid from the Snyder school system.

Art Nicholas, school business administrator, said the school system here receives only the per capita apportionment from the state, based on the number of scholastics in the spring census.

The funds received from the state represent only 22.8 per cent of the school operating budget and 17.3 per cent of the grand total budget, including debt service, Nicholas said.

Nicholas added that the Snyder school district is not eligible to participate in the minium foundation program, which was set up by the Gilmer - Aikin law. Those schools, Nicholas said, that do participate in the program receive 70 to 75 per cent of their operating budget from them state.

To participate in the minimum foundation program, schools must meet a formula set up for schools having less tax money of their own than do many of the larger schools.

In addition to state aid, Nicholas said, the Snyder schools receive federal funds composed of vocational education and lunchroom reimbursement amounting to two per cent of the operating budget.

Dr. Cecil Yarbrough, school superintendent, and Lee Stinson, head of the school board of trustees both said they do not yet have any comment on Shivers' recommendations, adding that they want to study Shivers' ideas before they form an opinion.

Schools To Send Four Singers To Music Meet In Galveston Feb. 10

The school board has appropriated $265 for expense in sending four Snyder music students to the State Music Teachers Convention in Galveston Feb. 11-13.

Students chosen from the school here to sing in the all - state choir there are Sally Glover, Joe Devenport, and Billy Earl Creswell; and Jane Houston was chosen alternate. They will be accompanied on the trip by their instructor, Mrs. M. M. O'Rear.

The group will leave here Feb. 10 and will have three practice sessions there before the singing performances at the convention. First practice session will be on the night of Feb. 11. They will return Feb. 14.

The first Morse telegraph line was set up between Baltimore and Washington in 1839.

New Mexcio Going To Find That Bottle

SANTA FE, N. M., Jan. 15 (AP)—Said the governor of New Mexico to the state representative from Texas:

"Go find the bottle."

Gov. Edwin L. Mechem, with a grin and a chuckle, has promised the representative—J. B. Walling—that he will appoint him to Congress if he proves Texas has shortchanged its western neighbor through a land-survey error.

Mechem also hinted that New Mexico might even lay claim to the "whole dadgum Panhandle." He said he would be "willing to grant an audience" to Gov. Allan Shivers if the Texan should want to seek a compromise.

BURIED CENTURY AGO

Mechem's pledge to Walling assured an exhaustive search for an old surveyor's bottle supposedly buried a century ago in the sand what has been supposed to be a part of Texas.

The bottle should be about 15 or 16 miles south of the tentative southeast corner of New Mexico.

Walling, attending the session of the Texas Legislature in Austin, told Mechem yesterday he would lose caste if he pressed his claim that he's found a 2,659-acre surveyor's error in Loving County, Tex.

His findings, he says, show the Texas-New Mexico boundary is 16 miles too far into New Mexico.

Earlier, Walling had said he would leave the buried bottle buried because he could never win another election in Texas if he proved the error. But the prospect of jumping from the $10 per diem job as a Texas legislator to the $15,000 plus annually as a congressman presumably changed his outlook.

WANTS EL PASO

Mechem said that El Paso and other Texas communities added to New Mexico if the claim were proved would give his state enough population for a third congressman.

"You are the man for the job," he told Walling. "Go and find the bottle."

Mechem pointed to another angle, too.

If Alaska is admitted to the Union, Texas won't be the largest state any more. In that case, the governor said, maybe Texans wouldn't mind exercising their privilege of splitting into five separate states.

Then New Mexico would claim the entire Texas Panhandle and become the biggest state itself.

Said the governor:

"This is something to keep an eye on."

Delinquent Water Bills Are Not Changed Today

No changes have been made in the number of delinquent water accounts paid since early yesterday morning, Ralph Eades, city superintendent, said.

At that time 12 of the 39 delinquent accounts where the water meters had been disconnected had been paid and the water turned back on, he said.

However, Eades said that part of the 39 delinquent accounts were also delinquent from the previous month, and that the families had moved from the residences and did not need the water turned on again.

Snow And Ice Storms Hit Midwest Areas

By The Associated Press

Snow and ice storms lashed sections of the Midwest and northern Rockies Thursday with warnings of blizzard conditions for any areas.

Temperatures tumbled to below zero in the Northern Plains and northern Rockies early Thursday. The cold Canadian air headed over the North Central region as far south as Kansas.

Ice and snow storms crippled transportation in Nebraska. Considerable blowing and drifting snow was reported in parts of Nebraska, Kansas and the Dakotas, curtailing highway travel.

SNOW, RAIN FALL

Snow fell over the Northern Plains eastward into the northern Great Lakes Region. Freezing rain slicked highways and streets in parts of Nebraska, Minnesota and Wisconsin. Rain fell in other sections of Wisconsin and parts of lower Michigan.

Buses were halted on out-going runs in Omaha and the Nebraska Safety Patrol advised truckers to stay off highways.

Blizzard conditions were spreading across western and central Kansas. The Weather Bureau reported strong winds, with gusts up to 40 miles per hour, blowing and drifting snow. It was 2 above zero early Thursday in Goodland, in Western Kansas, while at Chanute, in the eastern section, it was 62 above.

OTHER AREAS MILD

Sub-zero readings were reported in Montana, Wyoming and North Dakota, with a low of -12 in Havre, Mont. The mass of cold air pushed southward from Canada, ending a spell of mild weather in the Midwest.

Northern Utah was hit yesterday by a record snowfall which disrupted communication and crippled traffic. More than a foot of snow fell in Salt Lake City, breaking the city's record for snowfall in a 24-hour period in January. The storm struck after several days of warm weather.

Mild weather for mid - January was reported in sections outside the Midwest and northern Rockies. Thundershowers were reported in northwestern Missouri and rain fell in parts of the Pacific Northwest.

Snyder Man Injured In Fall Yesterday

Herman Snead who lives in the 2500 block of Avenue Y, received multiple fractures when he fell from a water tank tower on which he was working at 2703 Twenty-fifth Street about 5 o'clock yesterday afternoon.

Attendants at Battenfield Hospital said Snead received fractures of the hip and collarbone in the fall.

Snead was taken to the hospital in a Bell ambulance.

Witnesses at the scene of the fall said he was working on a water tank tower adjacent to a windmill tower when the tower crumpled under his weight and he fell to the ground.

HOSPITAL NOTES

The following admissions and dismissals at Battenfield Hospital are those whose names were released by the hospital.

Patients admitted: Mrs. Ruby Harkins, 1002 Twenty-eighth Street, medical; Mrs. H. C. Gore, 206 Twenty - eighth Street, medical; Linda Kay Garrigan, daughter of Mr. and Mrs. Harold D. Carrigan of Snyder, medical; Mrs. Herbert Feather, 3750 Dalton, medical; Billy James, son of Mr. and Mrs. E. C. James, route No. 2, medical; Carrell Hooker, route No. 1 medical; Herman D. Snead, Snyder, accident; C. E. Bynum, 605 Twenty - ninth Street, medical; Miss Shirley Kay Mitchell, route No. 3, medical; Mrs. Jess Adkins, Snyder, medical.

Patients dismissed: Harold Mosely, Snyder, accident.

NOW IN PROGRESS!
THE SALE OF THE YEAR
Men's, Ladies' and Children's Shoes!

MEN'S DRESS SHOES
SPECIAL GROUPINGS—VALUES TO $17.95
$4.95
$7.95
$9.95

Ladies' Fine Footwear
TWEEDIES, JOYCE, LIFE STRIDE, DEBS
SUEDES, LEATHERS, REPTILES
$2.99
$4.90
$7.90

CHILDREN'S SHOES
ONE GROUP BUSTER BROWN AND ROBINHOOD VALUES TO $6.95 ..... $3.95

MEN'S
Cowboy Boots.... ½ Price

OWEN'S DEPT. STORE
SHOE DEPARTMENT
WEST SIDE OF SQUARE

JANUARY CLEARANCE
AT OWENS

ONE RACK SWIRL BACK
WRAP DRESSES
SIZES 10-20, 14½-24½
$10.95 VALUES 7.95
$8.95 VALUES 5.95
$5.95 VALUES 3.95

GIRL'S SOX
100% SPUN NYLON, SIZES 8½-11
REGULAR 95c SPECIAL— 59c

LADIES' SUITS
ONE LOT
$49.95 TO $55.00 VALUES $29.75
$45.00 VALUES $25.00

LADIES' DRESSES
ONE RACK, VALUES $29.75, NOW $10
ONE RACK, VALUES $17.95, NOW $8
ONE RACK, VALUES $8.95, NOW $5

BLOUSES
ONE RACK, CREPE, JERSEY
GABARDINE, LONG AND SHORT SLEEVES ½ price

PRE-TEENS—ONE LOT
Corduroy Jackets
DRESSES, SKIRTS ½ Price

MEN'S
SPORT COATS... $14.95
$25.00—$22.95 VALUES

MEN'S
DRESS HATS.... $6.00
$10.00 VALUES

DRESS SHIRTS... $1.49
ONE LOT $3.95 VALUES

WORK SOX... 7 for $1.00
REGULAR 25c

MEN'S
SLACKS..... $4.95
REGULAR $7.95

MEN'S
LEATHER COATS $19.95
REGULAR $32.50

MEN'S
WESTERN SHIRTS $5.95
REGULAR $8.95

MEN'S
SUITS $29.95
REGULAR $49.50—$55.00

OWENS
DEPARTMENT STORE
WEST SIDE OF SQUARE

CANYON
DRIVE-IN
Big Spring Hwy. Phone 3-7212
TONIGHT AND FRIDAY
"SON OF PALEFACE"
Bob Hope
Jane Russell
SHORT — CARTOON

Clarence E. McGaw
AND
George R. Killam, Jr.
Announce The
Formation Of A Partnership For The
GENERAL PRACTICE OF LAW
At 1824 26th St., Snyder, Texas
Income Tax Service Phones 3-4721 — 3-3311

Your Snyder THEATRES
Pleasing You—Pleases Us

RITZ Theatre
PHONE 3-4932
LAST TIMES TODAY
"Bloodhounds Of Broadway"
—STARRING—
SCOTT BRADY
MITZI GAYNOR

PALACE Theatre
PHONE 3-3442
LAST TIMES TODAY

TEXAS Theatre
PHONE 3-5112
Opens 6:00 P.M.
Monday Thru Friday
LAST TIMES TODAY
The Biggest Double Feature Program You Will Ever See
Feature No. 1:—
"Rose of Cimarron"
She Rode For Vengeance And Fought For Love!
—STARRING—
Jack Beutel & Mala Powers
Feature No. 2:—
"The Man With A Cloak"
—STARRING—
Joseph Cotten
Barbara Stanwyck

Drive-In Theatres

Starlite DRIVE-IN Theatre
PHONE 35843
1½ Miles On East Highway
Always The Best Movies
UNDER THE STARS!
TODAY & FRIDAY
Big Double Feature
Feature No. 1:—

Feature No. 2:—
"Canon City"
—STARRING—
SCOTT BRADY

TRAIL DRIVE-IN Theatre
PHONE 3-4781
1 and ¼ Miles On Lamesa Hwy.
TODAY & FRIDAY
"THE BLUE VEIL"
—STARRING—
JANE WYMAN

SOLDIER COMES HOME

Mrs. Terese McNine of Boston, Mass., runs down sidwalk to greet her homecoming husband, Cpl. Willard McNine, just back from a year's service in Japan. This picture was made by a photographer who waited at the scene, knowing the soldier was due home momentarily. Cpl. McNine has a seven-months old daughter, whom he had never seen.

Prices Vary In Food Stores

By The Associated Press

Beef roasts and steaks and frying chickens were reduced a few cents a pound in many food stores this week. Lamb and eggs averaged a little higher. Most changes in fresh fruits and vegetables were downward.

Price reductions and boosts alike were well scattered, however, and the week's shopping specials chosen by individual chains and independent markets added up to an unusually wide range of foods.

Rib roasts, top and bottom rounds and chuck roasts were down as much as 10 cents a pound in places. Sirloin, porterhouse and chuck steaks were reduced 2 to 6 cents in some and frying chickens were trimmed as much as 5 cents a pound where they were listed as specials.

Also being stressed this week in numerous markets were pork loin roasts, ground beef, turkeys and legs of lamb—although lamb cuts generally were up one to 4 cents a pound compared with last week end.

Egg prices rose 1 to 4 cents a dozen late last week or early this week but have been steady since then and were not expected to change much in the next few days.

In the fresh produce departments these appeared to be the week's headliners: new cabbage, lettuce, carrots, celery, tangerines, grapefruit and both California and Florida oranges. Most were a little lower priced.

Woman From Iron Lung To Give Birth

NEW YORK (AP) — A 25-year-old woman, stricken with polio last fall, was removed from an iron lung for 50 minutes yesterday to be delivered of a healthy baby boy by Caesarian section.

The woman, Mrs. Dorothy Barry, said as she was wheeled into a hospital operating room:

"I have no fear at all."

The new baby weighed 6 pounds 9½ ounces. Mrs. Barry has one other child.

Road Contract Let For Borden County

Contract for 8.4 miles of farm-to-market road in Borden County was awarded to W. O. Pelphrey Construction Co. of Fort Worth this week for $103,500, according to Homer Ray, resident highway engineer.

The contract figure includes construction, engineering, and all contingencies, Ray said. He added that construction will probably begin within the next 30 days.

The road will be from U. S. Highway 180 two miles west of the Scurry County line south 8.4 miles to the Murphy School.

Ray said two other fram-to-market road projects are under survey and planning in Borden County and will be announced later.

Family Burns To Death

NASHVILLE, Tenn. (AP)—A doctor, his wife and two young children were burned to death early today in a fire that destroyed their 10-room home.

The victims were identified as Dr. William T. Daniel, his wife, Ruth, and their children Janet 2, and Jean 4.

Swallows capture and eat their food (insects) on the wing and even drink while flying.

Strikers Told To Come Back To Work Or Lose Their Jobs Permanently

BALTIMORE (AP)—City collections of garbage and trash began here today for the first time since city laborers went on strike two weeks ago.

Yesterday, the city severed all connections with the AFL union representing the strikers and ordered workers to be back by tomorrow or forfeit their jobs.

There were some indications yesterday of a back-to-work movement. The park board said 93 strikers returned and the city labor staff reported that about 35 city employes either came into the office or telephoned to ask how they could get back their jobs.

The strike began Jan. 1 over a wage dispute. The workers, making from $1.19½ to $1.22½ per hour, asked a 9 per cent wage boost.

Mayor Thomas d'Alesandro, a Democrat, told them the city had no money for a wage increase. The striking employes include garbage and trash collectors, school janitors and engineers and repairmen on the city water and sewage system.

Maryland's Legislature Is Cleared For Action

ANNAPOLIS, Md. (AP) — Maryland's lawmakers finally got down to their chief business of legislating today after a week-long deadlock in the Senate was broken.

The 11 Republicans teamed up yesterday to throw their support to Democrat George W. Della for the Senate Presidency. That gave Della, who headed the Senate in 1951 and 1952, a 17-10 margin over an insurgent group led by fellow Democrat C. Ferdidnand Sybert.

Fifteen votes were needed to elect.

Indictment On Grandma

LOS ANGELES (AP)—Grandma the Bank Bandit—Mrs. Ethel Arata, once the heiress of millions — is under federal grand jury indictment on bank robbery charges.

Mrs. Arata, 52, who is no grandma at all, is the daughter of the late Robert Catts, New York multi-millionaire who lost his fortune in the 1929 crash. She said she gave away most of the bank loot.

Her attorney said she will plead innocent on the novel grounds that she acted under an uncontrollable love for the human race.

She was indicted on three counts yesterday.

Sand & Gravel
YARD DIRT
FILL DIRT
● Caliche
● Crushed Rock
● Maintainer Work
● Shovel Dozer
● Haydite Building Tile
—See—
Grimmett Bros.
1605 Avenue R
Phone 3-4102

DEPENDABLE SERVICE
EVERY TYPE OF INSURANCE
Bonds — FHA — Farm and Ranch Loans
Pinnell Insurance Agency
1712 25th St. Phone 3-5912 Day or Nite

No Place Like RAINBOW for SAVINGS EVERY DAY!

125 FOOT CUT RITE WAX PAPER 23c

HUNT FANCY CATSUP 15c

LUNCH MEAT Spam or Treet 12 Oz. Can . . . 39c

Armour's Lard 3 LB. Carton.. 39c
Kleenex 300 COUNT..... 19c
Pin-Sol Cleans, Disinfects, Deodorizes PINT..... 59c
GUM All Popular FLAVORS..... 3 FOR 10c
Shoe Polish Oil GLOW.... 2 FOR 15c
SUGAR Imperial Pure Cane 10 Lb. Bag 95c
JELLO ..... 3 Pkgs. 25c
Post Toasties Large Size 12 Oz..... 19c
Apple Butter Diamond Quart..... 23c

PurplePrunePlums LIGHT SYRUP 2½ 23c GALLON 69c
CHERRIES SUN SPUN RED PITTED 303 SIZE..... 19c
PINTO BEANS CELLO PACK 2 LB. PKG..... 25c
Admiration Coffee TOP QUALITY VACUUM PACK LB. CAN..... 79c
SOFT DRINKS COCA-COLA, DR. PEPPER, 7-UP, OR YOUR CHOICE PLUS DEPOSIT.. 6 BOTTLES 23c

CRISCO 3 LBS.... 79c
TIDE 2 PKGS... 55c
CHILI WOLF No. 2 Can 59c
BROOMS GOOD QUALITY 79c

Meats PRICED FOR VALUE!

U.S. GOVT. GRADED BABY BEEF

Here are the most popular cuts of U.S. Govt. Graded Commercial Baby Beef, good and tender . . . full of flavor . . . and tastyfor your table. Try it and you'll like it!

STEAK COMMERCIAL BABY BEEF SIRLOIN, LB..... 55c
ROAST COMMERCIAL BABY BEEF CHUCK, LB..... 39c
HAMBURGER MEAT FRESH GROUND, LB.... 29c
Armour Rump Roast... 49c Lb. Fresh Calf Liver... 45c Lb. Pork Loin Roast... 49c Lb.
STEAK ROUND 59c
STEAK T-BONE LB..... 55c
HAM DECKERS TENDERIZED PICNICS, LB..... 39c
BACON HORMEL'S MIDWEST LB..... 45c
SUGAR CURED BACON SQUARES LB 29c

BREAKFAST SUGGESTIONS . . .
MOTHER'S (premium) OATS . . . 49c
AUNT JEMIMA 24 Oz. GRITS . . . 21c
Ballard's Oven Ready 7½ Oz. Can BISCUITS . . 10c
Borden's Ready-to-Cook 7½ oz. Can BISCUITS . . 10c
DONALD DUCK Frozen 2 6-oz. Cans Orange Juice . 29c

MORE FINE CANNED FOODS . . .
Whole New 2 No. 2 Cans POTATOES . . 35c
Libbyy's No. 2 Can SPINACH 15c
Franco American 300 Size Spaghetti 15c
Tuexdo Tuna ½'s FISH 19c
Campbell's 2 Cans Tomato Soup . 23c

POWDERED MILK
Borden's
STARLAC
ONE PACKAGE MAKES 5 QUARTS
2 LB. PKGS..... 79c

Look At Today's Low Price On
EGGS
FRESH Eggs Grade A Large Mixed colors, doz 65c
FRESH EGGS Grade A Large, doz... 69c

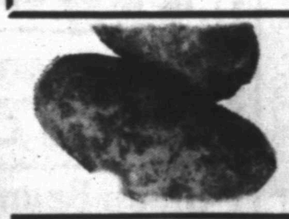

POTATOES IDAHO, 10 LB. MESH BAG..... 63c
GREENS YOUR CHOICE BUNCH..... 10c
FIGHT THE FLU Lemons 3 FOR 10c
RUBY RED Grapefruit EACH 10c
CABBAGE LB. 3c
ICEBURG Lettuce Calif. LB... 12½c
FLORIDA Oranges DOZ. 29c
TOMATOES VINE RIPENED LB..... 19c

WE HAVE A GOOD GRADE OF
Armour's Heavy Beef
EVERY CUT GUARANTEED TO SATISFY
SWEETBREAD, CALF FRIES, BEEF TONGUE, HEARTS, FRESH CATFISH
JUMBO SHRIMP

RAINBOW MARKET
1614 25th Street Hours: 7 a.m. to 10 p.m. Open 7 Days A Week
Plenty of Free Parking Space — Front and Back

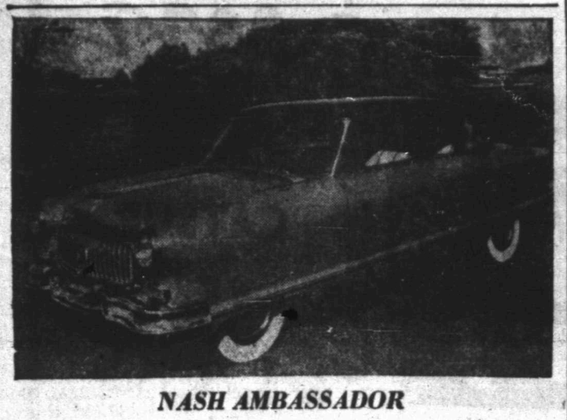

NASH AMBASSADOR

The 1953 Nash Ambassador "Country Club" custom hardtop convertible is featured in the full line of two and four-door custom & super models. The 1953 Nash will be on display tomorrow at the Bob Dupree Nash Co. on Twenty-sixth Street.

1953 Nash Is Introduced At Car Firm Here

The 1953 Nash, featuring new body styling, will go on display tomorrow at the Bob Dupree Nash Co. on Twenty - sixth Street.

Nash's 1953 Statesman is powered by the new "Powerflyte" engine, and a new optional LeMans Dual Jetfire engine is offered in the Ambassador.

Development of a new induction system in the "Powerflyte" engine has increased its horsepower to 100. It is a six-cylinder L-head engine. The Jetfire is a high compression six - cylinder overhead valve engine developing 120 horsepower.

Nash power steering is available as optional equipment on the Ambassador models. Dual - Range Hydra-Matic drive and automatic overdrive are available on all Ambassador and Statesman models as optional equipment.

Standard compression ratio is 7.45 to 1 in the Statesman and 7.3 to 1 in the Ambassador.

To Use Jets On Helicopters

FORT WORTH, Jan. 15 (AP)—Harvey Gaylord, Bell Aircraft Corporation vice president in charge of helicopter production, indicated last night that "plans are being made to probe the jet field when and if suitable jet engines are available."

Such engines being available, and Gaylord declared it was "very reasonable and logical" to assume they will be, jet propulsion will come to the helicopter industry, an industry which compared to the fixed-wing aircraft industry is yet in the swaddling clothes stage.

Gaylord's remarks came at a dinner, at which Bell was host, climaxing the one-day fourth annual meeting of the Helicopter Association of America at the Bell plant near Hurst. About 75 commercial 'copter operators from most of the 48 states and Canada attended.

At the closing business session, the group re-elected Carl Brady of Yakima, Wash., president, and named Miss Elynor Rudnick of Bakersfield, Calif., secretary, and T. H. Reidy of Chicago, treasurer.

Also on the night's program was L. C. Elliott, regional administrator here of the Civil Aeronautics Administration, who declared that the helicopter "fills the gap in aviation" created by the fact that conventional type airplanes need "airports that are expensive."

The helicopter operators here for the meeting are using helicopters for a variety of purposes, ranging from crop-dusting to making geodetic surveys in Alaska for the government.

Man Wants Depreciation Allowed For Own Body

LOS ANGELES (AP)—A tax reduction is allowed for depreciation on real estate and business property. Why not one for wear and tear on the human body?

This question was raised yesterday by George H. Zeutzius as he took office as president of the Los Angeles Lawyers Club.

"No provisions exist," he argued, "for a depreciation allowance of the physical and mental facilities which are the only means by which the lawyer produces his income, and which certainly depreciate with advancing years."

Zeutzius said professional men should demand a tax-free percentage out of gross income for a period of 25 or 30 years.

Up, Out and Down Symphony Conductor

SANTA MONICA, Calif. (AP)—The conductor of Santa Monica's symphony orchestra, Arthur Lange, had just reached a crescendo in a rehearsal of the Romeo and Juliet Overture when it happened.

The maestro, who has been dieting lately, pointed his baton at the brass section, stood on his toes, whirled the baton upward, outward, then down, and as the sounds of cymbals, horns and drums rent the air, his trousers fell to the floor.

He stooped, pulled the trousers back up over his royal blue shorts and went on with the overture. He missed only two beats.

But the many women in the violin section noted that the conductor's knees were still somewhat knobby.

Injury Rate Drops Among Some Workers

WASHINGTON (AP)—The rate of injuries among the nation's manufacturing workers hit a new low for the first nine months of 1952, the Bureau of Labor Statistics said in a preliminary report today.

There were 13.8 injuries for every million man-hours worked by manufacturing employes during the January-September period. This is the lowest rate of any year on record and 13 per cent below the like period of 1951.

Almost two-thirds of 137 industries studied showed improvement in their safety records over 1951.

Manufacturing Being Lured Away From East To Texas, California

WASHINGTON (AP)—Rapid industrial expansion in the South and West, particularly in California and Texas, is luring manufacturing away from the East, the Bureau of Labor Statistics reported today.

Nevertheless, BLS said, the number of workers in the industrial East has remained at about the same level since 1947.

In rate-of-employment growth between 1947 and 1951, BLS said, a special study made public today showed all regions except the New England, Middle Atlantic and Great Lakes states were consistently above the national average. The Pacific Coast states reported the sharpest employment increase.

In astronomy, the sun is classed as a dwarf star.

Hugh Boren and Son
Insurance Agency
Basement Fuller Bldg.
Phone 3-3651 Snyder, Texas

ANNOUNCING
THE OPENING OF THE
Radio & TV Clinic
IN PHIL'S AUTO APPLIANCE CENTER
2512 Ave. R. Phone 3-3922
SPECIALIZING
RADIO REPAIR
TV REPAIR AND INSTALLATION
Work Backed By Money Back Guarantee
Expert Repair On All Small Appliances—
Irons, Electric Blankets, Coffee Makers, Etc.
FRED ROGERS, RADIO & TV Technician

AGAIN SUNBEAM SLASHES
PORK PRICES—We've Slashed Them Out Of Sight!

HAMS — Picnic, Armour's Star — Ready-To-Eat — Pound 39c

SAUSAGE	ARMOUR'S STAR 1 LB. ROLL	29c
BACON	ARMOUR'S STAR, TRA-PAC POUND	59c
PORK CHOPS	FIRST CUTS LB.	39c
TENDERLOIN	ARMOUR'S STAR FRESH PORK, LB.	89c
BACK BONES	LOTS OF MEAT POUND	39c
PORK ROAST	FRESH BOSTON BUTT POUND	49c
PORK LIVER	FRESH POUND	29c
BACON	SLICED ENDS & PIECES POUND	15c

BACON — Armour's Columbia — Pound 39c

HAMS	ARMOUR'S STAR Shankless & Skinless — BUTT END, LB. / SHANK END, LB.	49c
PORK CHOPS	CENTER CUTS NICE & LEAN, LB.	59c
HAM	ARMOUR'S STAR CENTER SLICES, LB.	98c
LINK SAUSAGE	ARMOUR'S STAR LB.	59c
COUNTRY SAUSAGE	ARMOUR'S STAR BRICK, LB.	49c
SPARE RIBS	LOTS OF MEAT POUND	49c
BACON	SLAB, ARMOUR'S STAR — SLICED IN OUR MARKET ANY THICKNESS, LB.	59c
SAUSAGE	PURE PORK Lean & Seasoned — Made In Our Market LB.	49c

BRING YOUR FAVORITE KNIFE—WE WILL SHARPEN IT FREE!
FREE DOG BONES, JUST ASK US—WE GIVE THEM AWAY!

TRY US FOR THE FINEST VEGETABLES IN SNYDER

TURNIPS & TOPS	BUNCH	10c
CARROTS	LARGE BUNCHES BUNCH	5c
TOMATOES	NICE & FIRM, LB.	23c
RADISHES	BUNCH	5c
APPLES	ROMAN BEAUTY LB.	10c
GREEN ONIONS	BUNCH	5c

WILSON'S BAKE-RITE 3 LB. CAN 69c

IMPERIAL PURE CANE SUGAR 5 LB. SACK 45c

Admiration Coffee	1 LB. CAN	79c
Diamond Corn	303 SIZE	17c
Green Beans	MISSION CUT, TALL CAN	17c
Toilet Tissue	PRIM, 4 ROLLS	39c
SPINACH	GOLD TIP, No. 2 CAN	13c
SALMON	TWIN HARBORS, TALL CAN	45c
Diamond Tomatoes	No. 2 CAN	16c
TOMATO JUICE	NT'S, TALL CAN	10c
KIM DOG FOOD	CAN	8c
BISCUIT MIX	PIONEER, 2 LB. CAN	49c
CORN FETTIS	POST'S, 10 OZ. SIZE	19c
CATSUP	HEART'S DELIGHT, BOTTLE	15c
CHILI	PATIO, No. 2 CAN	59c
BEEF STEW	AUSTEX, TALL CAN	37c
Premium Crackers	NABISCO, 1 LB. BOX	23c
Blackeye Peas	KIMBELL'S TALL CAN	13c

SAVE SUNBEAM TRADE COUPON

WE RESERVE THE RIGHT TO LIMIT

Sunbeam Cash FOOD

Aunt Jemima 10 Lb. Print FLOUR 79c

Sunbeam Cash FOOD

Ever Faithful!

Tailored and soft touches teamed in a slimming shoulder-pleated dress designed especially for the mature figure by stressing flattering details. It's the kind you can sew quickly in cotton or a dresser rayon.

No. 2462 is cut in sizes 16, 18, 20, 36, 38, 40, 42, 44, 46, 48 and 50! Size 18 short sleeves, 3⅞ yds. 35-in.; or 3⅝ yds. 39-in.

Send 30c for PATTERN with Name, Address, Style Number and Size. Address PATTERN BUREAU Snyder Daily News, Box 42, Old Chelsea Station, New York, 11, N. Y.

Patterns ready to fill orders immediately. For special handling of order via first class mail include an extra 5c per pattern.

Just off the press! The new SPRING & SUMMER FASHION BOOK, agog from cover to cover with scores of the latest style trends, all translated into delightfully wearable, easy-to-sew pattern designs for every age, every type, all sizes, all occasions. Send now for this sewing inspiration . just 25c.

Free Speech Discussed At Alpha Study Club Program

Mrs. Nolan von Roeder entertained members of the Alpha Study Club Tuesday afternoon at the Country Club.

Mrs. Helen T. McMullan discussed liberty and order and the limits of free speech from Henry Steele Commager's book, "Living Ideas in America." Mrs. O. M. Fowler led a discussion of a portion of Gerald W. Johnson's book, "This American People," which was entitled "Free Speech is for Bold People."

During the business session, Miss Myrtle Harrell read a letter of thanks from a Greek woman to whom the club had sent clothing. The letter told that the club's package was the only Christmas present the family received, and the writer told about women doing men's work because Communists had taken the men and children from the country.

A report on "What Is Americanism?" was given by Mrs. J. E. Sentell, chairman of the legislation and public affairs committee. Mrs. Max Milam gave a federation report.

Mrs. Wade Winston and Mrs. Ixon Joyce were appointed to a nominating committee, and Mrs. Alfred McGlaun was named chairman of a committee to plan the presentation ceremonies of the Girl Scout lodge sponsored by the club. Mrs. George Frazier and Mrs. Milam are other members of the committee.

A dessert plate was served 18 members. A floral arrangement centering the coffee table was in shades of red and pink.

EVENTS OF THE WEEK

THURSDAY

Order of the Eastern Star, 7 p. m., Masonic Hall.

Duce Bridge Club, 7:30 p.m., with Miss Thelma Leslie, 2711 Avenue W.

Central PTA game night, 7:30 p.m., Central Elementary cafeteria.

FRIDAY

Women's Golf Association, 9:45 a.m., Country Club.

Newcomers' Club, 1:15 p.m., B-&B Steak House.

Mrs. Wade Pipkin, 3-7256, for reservations before Friday.

Book Review Club, 2 p.m., Country Club.

Scurry Masonic Lodge No. 708, call meeting, 7 p.m., Masonic Hall.

SATURDAY

Saturday Duplicate Club, 8 p.m., with Mr. and Mrs. Charles N. Snyder, 3724 Rose Circle.

Mr. and Mrs. I. B. Howser and daughters, Lou Etta and Bengie Lee, of Haines, Alaska, arrived Tuesday night to visit Mr. Howser's brother, Ralph W. Howser, and Mrs. Howser, 1808 Thirty-seventh Street.

Helps For Homemakers

Send your questions to "Helps for Homemakers" Snyder Daily News, or call 3-5406.

Friends sent us a bushel of Bartlett pears for Christmas. We still have many left, and I want to preserve them some way. I've made plain pear preserves from some of them. R. K.

For Minted Pear and Apple Jam you would need the following ingredients:

2 cups diced pears
2 cups diced tart apples
1 box powdered fruit pectin
4½ cups sugar
½ teaspoon mint flavoring
Green food coloring

Mix diced pears and apples. Place over high heat and stir in pectin. Bring to a boil. Add sugar all at once and stir it in. Bring to a rolling boil and continue boiling for one minute stirring constantly. Remove from heat and stir in mint flavoring and coloring. Skim and stir alternately for three minutes. Pour into hot sterilized jars at once and seal. Makes about four half- pint jars.

For Spicy Pear Pickles, you need 4 quarts of pears, cut into eighths, and the following ingredients:

7 cups sugar
2 cups vinegar
1 teaspoon whole cloves
1 piece whole ginger
3 three-inch sticks cinnamon
1 orange
1 lemon

Wash, peel and core the pears; cut in eighths and measure. Put pears slices in crock or glass bowl. Combine in a saucepan sugar, vinegar; add cloves, ginger and cinnamon tied loosely in a bag. Bring to boil. Pour syrup over pears. Cover pears so they are held under the syrup. Let stand overnight. On the second day drain syrup from the pears; bring to boil; pour back over pears. Let stand second night. The third day slice thinly one small unpeeled orange and one unpeeled lemon. Cut each slice into quarters. Add orange and lemon to pears and syrup. Heat to boiling point. Remove whole spices. Turn at once while boiling hot into hot sterilized jars filling to within ½ inch of top of jar. Seal immediately. Makes 6 pints.

Miss Brown Is Speaker For B&PW Meeting

Miss Zaida Brown, a former president of the Business and Professional Women's Club, was speaker at the group's meeting Tuesday night.

Miss Brown, who is visiting schools throughout the United States as holder of a Ford Foundation fellowship, told of the places she has visited.

During the business session, the report was made that $10 had been contributed to the Scurry County Library committee's operational expenses and $500 will be contributed to the Cogdell Memorial Hospital to be used in furnishing a room.

Women Writers Program Topic At Acacia Club

Mrs. Jesse Lemons was guest speaker for members of the Acacia Study Club when the group met Tuesday afternoon at the Village. Mrs. Albert Martin was hostess.

"Women Writers of America" was the program topic. Mrs. Lemons discussed the poets, Emily Dickinson, Amy Lowell and Edna St. Vincent Millay, and discussed Pearl Buck as a prose writer.

Thirteen members attended, and Mrs. James Lee was a guest.

PERSONALS

Mr. and Mrs. Bernard Longbotham, Sr., 2112 Thirtieth Street, are visiting their son-in-law and daughter, Mr. and Mrs. L. V. Bowers, in Midland.

Mrs. G. R. Faver, 1211 Twenty-first Street, has returned from Abilene where she attended her granddaughter who had undergone a tonsillectomy. She is the daughter of Mr. and Mrs. Elmo Faver.

Mr. and Mrs. R. W. Jones, Lubbock Highway, have returned from Hobbs, N.M., where they visited their daughter, Mrs. J. A. Duke, Mr. Duke, and son who was born Dec. 29.

For a leg lift use skin balm containing a soothing emollient which helps keep legs smooth in winter.

Scout Executive Presents Program For Atheneums

Miss Margaret McAdams, Girl Scout area executive from Abilene, was guest speaker at the Atheneum Study Club Tuesday afternoon at the home of Mrs. S. L. Surratt.

The speaker showed a film on Scouting, in addition to her talk. She was introduced by Mrs. Elroy Miller.

A dessert plate was served seven members.

Mrs. Wayne Boren will entertain the club Jan. 26 when she will also be guest speaker.

Mrs. H. R. Murray, El Paso Camp, is visiting her mother in Montague, Tex.

HudmansHonorGuest With Dinner Sunday

Mr. and Mrs. Zay Hudman were hosts for a dinner Sunday honoring Miss Gertrude Head of Goldthwaite. The dinner was given at their home, 1907 Fifteenth Street.

Other guests included C. C. Head, Mr. and Mrs. Glendon Bynum, Mrs. Bertha Littlepage and Harley Bynum.

Mrs. H. G. Wilson of Amarillo is a guest in the home of her aunt, Mrs. W. D. Beggs, 3103 Avenue W.

—WE GIVE—
S&H GREEN STAMPS
DERRICK BARBER SHOP

Legs Require Winter Care

Legs are a major winter beauty problem.

Outdoor cold — biting winds, snow and rain — and indoor heat are likely to roughen, dry and chap the skin, particularly the legs. A good grooming routine performed regularly, should help keep legs smooth in their silken or nylon hosiery.

If faithfully observed, the suggestions offered here might also help to insure pretty legs and feet come spring:

1. After the bath massage a lotion gently over your legs and feet. Skin balms containing special emollients are available to help avert dry, itchy and scaly skin. A balm of this sort also can help smooth an irritated skin.

2. Defuzz the legs as often in winter as summer, and use gentle depilatories which will not irritate tender skin.

3. Use pumice on rough calluses and heels, and be persistent about it.

4. Keep toenails short to avoid painful ingrown nails and stocking runs.

5. Make sure stocking seams are straight, an easier job if they are fastened to garters, properly — not on the seam but on the reinforced area to the right of the seam.

6. Be sure shoes are smooth inside so that additional pressure is not put on heels, soles or toes.

7. Put skin balm on legs before putting on overshoes which sometimes rub, irritating calves and ankles.

If you want to keep hosiery in good condition so that they will complement legs at all times wash them after each wearing and pull them on the leg gently. If fingernails are kept smooth and filed; and hangnails avoided, there should be less chance of a run as the result of running your hand through your stocking.

Service Clubs To Put On Minstrel Show Here

Date for a minstrel show to be put on jointly by the Lions Club and the Junior Chamber of Commerce was set as the nights of Feb. 16 and 17 in the high school auditorium in a meeting of the clubs Tuesday night. John Boren, Lions chairman for the show, said.

The light comedy show will include a chorus of about 50 voices singing back ground music during the many comical skits to be put on by members of the two clubs, Boren stated.

The show will probably run about two hours each night, he added.

Admission prices will be 75 cents for adults, and 40 cents for children. Profits from the shows will be divided equally by the clubs and will be put in their various funds, he said.

Mr. and Mrs. Frank Roemisch, Carolyn and Jackie, route No. 3, Hermleigh, have returned home after spending the week end with their son and brother, Pvt. Bobby Frank Roemisch, at Ft. Leonard Wood, Mo.

KIDNEYS MUST REMOVE EXCESS WASTE

Nagging backache, loss of pep and energy, headaches and dizziness may be due to slow-down of kidney function. Doctors say good kidney function is very important to good health. When some everyday condition, such as stress and strain, causes this important function to slow down, many folks suffer nagging backache—feel miserable. Minor bladder irritations due to cold or wrong diet may cause getting up nights or frequent passages.

Don't neglect your kidneys if these conditions bother you. Try Doan's Pills—a mild diuretic. Used successfully by millions for over 50 years. It's amazing how many times Doan's give happy relief from these discomforts—help the 15 miles of kidney tubes and filters flush out waste. Get Doan's Pills today!

DON'T STARVE TO TAKE OFF FAT

Here is an inexpensive home recipe to take off unsightly weight and help bring back alluring curves and graceful slenderness. Just get from any druggist, four ounces of liquid Barcentrate. Pour into pint bottle and add grapefruit juice to fill bottle. Then take just two tablespoonsful twice a day. Wonderful results may be obtained quickly. Now you may slim down your figure and lose pounds of ugly fat without back-breaking exercise or starvation diet. It's easy to make and easy to take. Contains nothing harmful. If the very first bottle doesn't show you the simple, easy way to lose bulky weight and help regain slender, more graceful curves, return the empty bottle for your money back.

LOST 20 POUNDS

"I have lost 20 pounds taking Barcentrate," writes Lucele Campbell, Route 1, Grandview, Texas. "I feel so much better and am losing weight right along. No more bloating and puffed up feeling, since taking Barcentrate."

And Vira Belcher, Route 3, Box 167, Bowie, Texas, writes to say:

"I am well pleased with Barcentrate. It not only took off 15 pounds around my hips and abdomen, but it has made me feel so much better."

The Fair Store's
FINAL
CLEARANCE
One Of The Biggest Value Events Of The Year — Don't Miss It!
We Must Make Room For New Spring Merchandise — You Save! Save!
All Fall and Winter Merchandise

Ladies' Nylon PANTIES
SIZE 4 TO 7 — FIRST QUALITY.
White, Pink, Black, Maize and and Blue. Reg. 98c Value PAIR..... 47c

MEN'S DRESS PANTS
IN WOOL AND PART WOOL OF FLANNEL, SHARKSKIN AND GABARDINE.
4.95 VALUE 2.99 — 8.95 VALUE 5.99
6.95 VALUE 4.37 — 10.95 VALUE 6.37
13.95 Value . . . 7.99

MEN'S TACKLE TWILL WOOL QUILTED LINED JACKETS
8.95 Value 5.77 — 10.95 Value 6.77
12.95 VALUE.....7.77

Men's All Wool DRESS SUITS 1/3 Off

STRIPED OUTING — 36-in. wide. Reg. 39c Value, Yd.— 23c
SOLID OUTING — White, Pink, Maize, Blue, Coral, Regular 49c Value, Yd.— 33c
PLAID SHEET BLANKETS — REGULAR $2.49 VALUE 99c
ONE LOT MEN'S Sport Shirts — Values to 4.95 SPECIAL— 2.44
MEN'S SHORT OR LONG WORK SOX — White, Random, Grey, Brown, Reg. 29c Value 6 PAIRS— 99c
LADIES' RAYON GOWNS — Lace Trim, Reg. 1.98 Value— 88c
MEN'S DRESS & SPORT OXFORDS — Reg. 7.95 Val. Special Clearance 5.77
Men's Plain Toe Vala Cork Work Shoes — REG. 8.95 VALUE— 4.99
MEN'S PLAIN TOE Work Shoes — REG. 5.95 VALUE— 3.99
MEN'S RAYON DRESS SOX — REG. 49c VALUE 3 PAIRS 99c
MEN'S KNIT BRIEF SHORTS — REGULAR 69c VALUE— 39c
MEN'S ATHLETIC Undershirts — REGULAR 59c VALUE— 29c
MEN'S STEEL TOE 8-INCH Driller Boots — REGULAR $10.95 VALUE— 8.88
MEN'S COWBOY BOOTS — Bench Made by West-Tex Boot Co. Val. to 39.95 17.50
MEN'S BROADCLOTH SHORTS — Sanforized and Fast Color. Reg. 69c VALUE— 43c

20x40 Cannon Towels
Pastel Colors of Sun Gold, Pastel Pink, Emerald Green, Flamingo and Aqua.
REGULAR 69c VALUE
33c Each

MEN'S COLORED BORDERED HANDKERCHIEFS
Size 17x17 All Woven Patterns REGULAR 25c VALUES SPECIAL, 10 FOR..... 99c

Ladies' Nylon Slips
NON-RUN TRICOT, NYLON LACE TRIM. REG. 4.98 VALUE..... 2.77

MEN'S FLEECE LINED SWEAT SHIRTS
Reg. 1.49 and 1.69 Values COLORS WHITE, GREY, RED BLUE AND MAROON..... 1.33

LADIES RAYON Hollywood Panties
Colors of Orchid, White, Blue, Pink, and Maize. Reg. 39c and 49c Values.
5 pairs 99c

THE FAIR STORE
Northeast Corner Of Square

Mixing Fruit And Coffee Cake Good For January Appetites

After the whirl of holiday eating January is a month of moderation. Calories, food money and food preparation time are kept in line. But goodness in eating can easily remain. One good way to keep appetites tempted is to make a variety of quick coffee cakes.

Quick coffee cakes can be made in a jiffy — and they're good hot or cold. These breads are made with nourishing foods — they supply quick energy as well as protein from milk, egg and flour. Be sure to use enriched flour so you'll get extra B-vitamins and food iron.

Although we usually don't think of January as a month that emphasizes fruit, all of the recipes listed here contain the season's fruits. Included are bananas, apples, cranberry and coconut.

Arrange cranberry sauce around the edge of the coffee cake batter and form circles of sliced bananas to make this yummy looking quick bread. It's made in a standard 8-inch cake pan.

CRANBERRY - BANANA COFFEE CAKE

1 cup sifted enriched flour
1 ½ teaspoons baking powder
½ teaspoon salt
2 tablespoons sugar
¼ cup shortening
1 egg, beaten
1-3 cup milk
½ cup cranberry sauce
2 bananas

Sift together flour, baking powder, salt and sugar. Cut in shortening until mixture is crumbly. Combine egg and milk. Add to flour mixture, stirring until mixture is smooth. Pour into greased 8-inch round pan. Pour cranberry sauce around edge of batter. Arrange sliced bananas forming two circles on center of cake. Bake in moderate oven (350 degrees F.) about 35 minutes. Makes 1 8-inch coffee cake.

CRANBERRY SAUCE

Cook 1 cup cranberries with ¼ cup sugar, ¼ cup sirup and 2 tablespoons water. Makes enough for 1 coffee cake.

CRUNCH LOAF

Raisins and nuts fill this coffee cake batter. To make it even more delicious, it's topped with a crunch topping made by mixing together brown sugar, cinnamon and shredded coconut.

2 cups sifted enriched flour
3 teaspoons baking powder
½ teaspoon salt
¼ cup shortening
2-3 cup sugar
1 egg
1 teaspoon vanilla extract
¾ cup milk
½ cup chopped raisins
½ cup chopped nuts

TOPPING

¼ cup brown sugar
½ teaspoon cinnamon
¼ cup shredded coconut

Sift together flour, baking powder and salt. Cream together shortening and sugar until light and fluffy. Add egg, beating well. Add vanilla extract. Add flour mixture to creamed mixture alternately with milk. Fold in raisins and nuts. Pour into greased loaf pan 4½ x 8½ inches. Combine brown sugar and cinnamon. Sprinkle sugar - cinnamon mixture and coconut over coffee cake loaf. Bake in moderate oven (350 degrees F.) about 1 hour. Makes 1 coffee cake loaf, 4½ x 8½ inches.

APPLE CHEESE CAKE

Cheese and fruit team to make a popular new dessert duo. In this recipe for Apple Crowned Cheese Cake, the sharp cheese is in the coffee cake batter and the apple and raisins are main ingredients in a wonderful - tasting topping.

1½ cups sifted enriched flour
2 teaspoons baking powder
½ teaspoon salt
½ cup sugar
½ cup shredded sharp cheese
1 egg, beaten
2-3 to ¾ cup milk
3 tablespoons melted shortening

Sift together flour, baking powder salt and sugar. Add cheese and mix lightly. Combine egg, milk and shortening. Add to flour mixture, stirring until mixture is smooth. Pour into greased 8 - inch square pan. Sprinkle Apple Topping evenly on top. Bake in moderately hot oven (400 degrees F.) 25 minutes.

APPLE TOPPING

¼ cup enriched flour
¼ cup brown sugar
½ teaspoon cinnamon
2 tablespoons butter or margarine
1½ cups chopped apples
cup seeded raisins
1 tablespoon lemon juice

Mix together flour, brown sugar and cinnamon. Cut or rub in butter or margarine until mixture is crumbly. Combine apples, raisins and lemon juice and add to crumb mixture. Sprinkle on coffee cake batter. Makes 1 coffee cake.

More Of Less Friendly Action Brought Against Member Of Congress

WASHINGTON (AP) — A federal grand jury indicted Rep. John L. McMillan (D-SC) yesterday on a charge of violating a law which bars members of Congress from entering into contracts with the government.

McMillan has said he brought on a "more or less friendly action" to determine his right to oil lease rights in Utah which he bought in 1951 from the Interior Department. The department canceled the lease in 1952, contending McMillan, as a member of Congress, had no right to hold it.

The indictment was returned a few hours after McMillan, at his own request, appeared before the grand jury.

The law involved prohibits members of Congress from executing or holding an interest in a contract with the government. McMillan contends the oil lease is not covered. Violators of the law are punishable by a maximum fine of $3,000.

DiSalle May Stay With Ike

WASHINGTON (AP) — Economic stabilizer Michael V. DiSalle and some of his key subordinates may stay on the job at least through the early days of the Eisenhower administration.

President-elect Eisenhower thus far has given no indication as to what he may recommend with regard to continuance of the price and wage controls program. Controls are due to expire April 30, unless ended sooner.

DiSalle told a reporter today he has had informal inquiries as to whether present heads of the anti-inflation agencies would remain in office for a few days until Eisenhower's aides have time to review the setup.

DiSalle said he has agreed to do so, if he is wanted.

It was understood that Price Stabilizer Joseph Freehill and the Wage Stabilization Committee members also would continue at Eisenhower's pleasure.

The name "sugar" is applied to more than 100 substances.

New Attorney General Is Left On Spot By His Predecessors

By JAMES MARLOW

WASHINGTON (AP)—If the new attorney general, Herbert Brownell Jr., yells "Ouch" when he steps into office next week, it may be from the hot foot his predecessor gave him.

In fact the retiring attorney general, James P. McGranery, in an interesting burst of energy, has set the whole Justice Department ablaze with a big and [illegible]nd new batch of investigations and legal actions.

For a man in his job only about eight months, McGranery may have established a record for getting things started. But, since he won't be around after next Tuesday's inauguration, it will be Brownell's job to finish what McGranery began.

At least McGranery can always say, if only to himself, "Well, I guess I showed them." His activity had been contrary to the predictions of some congressional critics of the Truman administration.

They expected, out loud, that Mc Granery would just rock along till election anyway. But he started off like a man who expected the Democrats to win the election. When they lost, he kept right on going, as if they had won.

McGranery, who gave up a lifetime federal judgeship to take over the Justice Department last spring, began by accepting the resignations of some of the highest department officials.

Then he went on to investigations, antitrust suits, indictments against some former top internal revenue officials and actions to denaturalize more than 100 underworld aliens.

The McGranery energy was a contrast to the regime of the man he followed, J. Howard McGrath, whom Truman fired last April.

Under McGrath the Justice Department had become a shooting gallery for Truman critics who wanted to know why the attorney general wasn't a little busier looking for corruption in government.

McGrath called in a New York lawyer, Newbold Morris, as a special investigator.

Not the most tactful of men, Morris began his brief Washington career by announcing he would investigate the Justice Department first. He followed this with an attempt to make Justice Department lawyers reveal the sources of their income, outside their government salary. McGrath immediately fired him. That was when Truman fired McGrath and called in McGranery.

McGranery took care of the problem of outside income, or at least tried. He put a flat ban on outside law practice by department attorneys.

Drakes After Swans

SAN DIEGO, Calif. (AP)—A Drake hopes to succeed a Swan as a city councilman.

Thomas D. Drake, retired Army colonel, yesterday took out nomination papers for First District councilman.

Vice Mayor Franklin F. Swan has announced he will not seek a second term as councilman from the First District.

One-Dish Dinners Can Be Top Winners With Family Tonight

By The Associated Press

Do you like to save time and energy sometimes by serving your family "dinner in a dish"? Here's our nomination for a main course that teams meat, rice, tomato sauce and canned green beans. It seems to this taster that canned green beans have improved in quality in recent years; we find that fine-quality brands of the vegetable are excellent in flavor, firm, and attractive in color.

And here's a suggestion for a Sunday night supper dish. If you keep a can of green beans and a jar of dried beef on your kitchen shelves you can put this dish together in no time at all and serve it with crisp toast. For dessert bring on a bowl of crisp red apples or firm fresh pears and some wedges of Roquefort cheese and you'll have a fine ending for your supper.

GREEN BEAN SKILLET DINNER

Ingredients: 1 pound ground beef, ½ cup evaporated milk, 1 cup fresh bread crumbs, ¼ cup finely chopped onion, 1½ teaspoons salt, ¼ teaspoon pepper, 2 tablespoons fat, 1 pound can green beans, 1 can condensed tomato soup, 2 teaspoons vinegar, 2 cups hot cooked rice.

Method: To ground beef, add evaporated milk, bread crumbs, 2 tablespoons onion, 1 teaspoon salt and ⅛ teaspoons pepper. Shape into a round or oval patty. Melt fat in skillet; add meat and brown on both sides. While meat is browning, drain beans. Add remaining 2 tablespoons onion to liquid and boil rapidly until liquid is reduced to ¼ cup. Add to meat with soup, vinegar, ½ teaspoon salt and ⅛ teaspoon pepper; cover and cook 20 minutes. Add beans; heat to serving temperature. Spoon hot cooked rice around edge of skillet; serve from skillet. Makes 4 servings.

CREAMED CHIPPED BEEF AND GREEN BEANS

Ingredients: 1 one-pound can green beans, milk ¾ teaspoon tabasco, 4 tablespoons butter or margarine, 2 tablespoons chopped onion, 4 tablespoons flour, 1 teaspoon paprika, 1 teaspoon prepared mustard, one 2½-ounce jar dried beef (shredded).

Method: Drain beans; measure liquid. Add enough milk to make 2 cups. Stir in tabasco. Reserve. Melt butter; add onion and cook until tender, but not brown. Stir in flour, paprika and mustard. Add reserved liquid and cook over low heat, stirring constantly, until mixture thickens and bubbles. Add dried beef and beans, heat to serving temperature. Makes 4 servings.

Green bean skillet dinner is a one-dish meal

BENNETT & FEATHER
TIMES PRINTING CO.
1907—25TH ST.

COME IN AND SEE THIS GREAT NEW
GENERAL MOTORS MASTERPIECE!

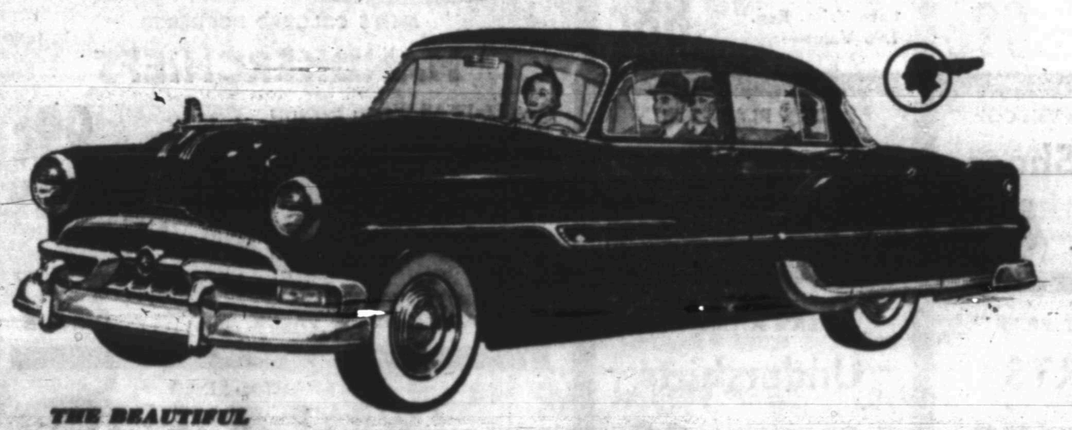

THE BEAUTIFUL
1953 Dual-Streak Pontiac

Bigger and Better in Every Way and NO INCREASE IN PRICE!

Completely New Dual-Streak Styling
New Longer Wheelbase
Longer, Lovelier, Roomier Bodies
Spectacular New Over-all Performance
New One-Piece Windshield—Panoramic Rear Window
Pontiac's Wonderful New Power Steering*
*Optional at extra cost.

Beautifully new in styling from bumper to bumper, the great new 1953 Pontiac represents an outstanding value in many ways: It gives you a longer 122-inch wheelbase—and roomier, more luxurious bodies. Pontiac's over-all performance is even more spectacular for 1953—with remarkable steering and parking ease. For performance, economy and deep-down value, the 1953 Pontiac is indeed an automobile masterpiece well worth inspecting.

ENTER GM'S $194,000 BETTER HIGHWAY AWARDS CONTEST

New and Beautiful Proof That Dollar for Dollar You Can't Beat a Pontiac!

STIMSON MOTOR COMPANY
2013 AVE. S — PHONE 3-3421

a Smart shopper

Every smart shopper knows that MARYLAND CLUB is her best buy in coffee . . . because with MARYLAND CLUB she can get 10 to 15 more delicious cups out of every pound* . . . thus she can actually save up to 25c per pound and still enjoy the very best! No wonder smart shoppers everywhere are switching from less flavorful coffees to MARYLAND CLUB, the world's richest coffee! Buy MARYLAND CLUB the next time you shop . . . enjoy its richer flavor and the economy bonus it gives you in every pound. Remember . . . MARYLAND CLUB is the coffee you'd drink if you owned all the coffee in the world!

*As certified by Southwestern Laboratories

Coaches Stunned By Loss Off Two-Platoons; To Reorganize

ST. PETERSBURG, Fla. (AP) — America's college football coaches, stunned by the swift, unexpected death of the two-platoon system, faced with mixed emotions today the massive reorganization job they must perform between now and September.

The fabulous era of free substitution, with its big squads of highly trained offensive and defensive specialists, was ended. Ahead of the coaches, in the next eight months, lay the task of building whole new teams to play the game both ways.

With one quick, dramatic blow, the two-platoon system was killed yesterday by the Football Rules Committee of the National Collegiate Athletic Association.

It was no secret that resentment against the system and its fabulous costs, which had forced 50 small colleges to abandon football, was building up to a high pitch among college presidents and administrators.

But the coaches, in a recent poll, had voted 4-1 to keep the system alive, and it was generally believed that if the coaches were to be overridden, it would be gradually.

"It was a radical action," said Columbia's Coach Lou Little, who attended the committee meetings in an advisory role.

"But when we thought it over, we decided we could have as good a game as we have had before, and this is going to help the colleges with financial problems."

Committee Chairman H. O. (Fritz) Crisler, Michigan athletic director, said the momentous decision was reached "with the best interests of football in mind."

"We were gravely concerned about those schools that have had to abandon football. In the end, after three days of serious, unselfish discussion, we decided it was necessary in the interest of football's future to bring an end to the two-platoon system."

Crisler called it a historical meeting, the most important since 1906, when the committee made drastic rules revisions to cut down injuries to players and end a threat by President Theodore Roosevelt to outlaw football in the United States.

The new regulation, which restores the era of the "iron man" football performer, states that players removed from a game during the first and third periods may not return to action during those periods.

Players pulled out before the last four minutes of the second and fourth periods may go back into the game only in those last four-minute periods before the half and the end of the game.

Players removed during the final four-minute periods of the second and fourth quarters cannot be used again during those periods.

Two-platoon football was legalized in 1941, with the adoption of a rule permitting unlimited substitutions any time the clock was stopped and single substitutions between plays while the clock was running. Before then, no player removed from a game could be sent back until the following quarter.

Wednesday's action struck like thunder in the country's coaching ranks. Reaction ranged from anger and dismay to an occasional soft voice of approval.

Alabama's Red Drew said it returned football overnight to "the horse and buggy days." Murray Warmath of Mississippi State said it set the game back 15 years.

Oklahoma's Bud Wilkinson, on the other hand, said he felt the decision was "in the best interests of the game and I'm highly in favor of it." Wilkinson said the two-platoon system had made "the big teams better, the little schools weaker."

Everybody agreed that coaches must work harder now.

"Coaches will have to adjust," said Dartmouth's D. O. McLaughry, a member of the committee. "They can't follow the line of least resistance any more. They'll have to get busy and develop men who can play it both ways."

"This is going to mean a great and sudden change in organization," said K. L. (Tug) Wilson, Big Ten commissioner.

Crisler added that "coaches are going to have to start considering now who their best 11 players are."

Almost overlooked in the excitement of the new substitution rule were a number of other rule changes voted by the committee.

One of the most important restricted the present drastic penalty for pass interference which gives the offensive team the ball at the point of the foul. Under the new rule, the attacking team is given only enough yardage for a first down.

Almost lost in the shuffle was the controversy over the so-called "sucker shift." The committee said it felt the present rule on "false starts" covered the situation and Crisler declared "it's just a matter of the officials calling it."

Coach To Get Release To Go To Arkansas

CHEYENNE, Wyo., Jan. 15 (AP)—The resignation of Bowden Wyatt, who has ridden high, wide and handsome for six years as University of Wyoming football coach, was announced Wednesday night.

He doubtless will be released, reluctantly, next Monday to accept a contract from the University of Arkansas.

The resignation was announced by Dr. George Duke Humphrey, Wyoming president, while here on legislative business from the seat of the school at Laramie, 50 miles to the west.

The Arkansas contract was offered the 36-year-old one time Tennessee end last Monday on condition that Wyoming release him from a 10-year contract with nine years to go.

A meeting of the Wyoming board of trustees was set Monday to consider the matter. Previously, Wyoming officials indicated that when and if Wyatt resigned, the matter would go through channels for consideration at a regularly-scheduled meeting Feb. 28.

Dr. Humphrey received the resignation from Glenn Jacoby, Wyoming director of athletics.

"It is with considerable regret that I forward this resignation to you with my approval and recommend that Coach Wyatt be given his release from the University of Wyoming at the earliest possible date," Jacoby wrote.

That and the special board meeting indicated Wyatt would be released to accept a five-year Arkansas contract at $12,000 a year. Dr. Humphrey said only that a full discussion of the resignation would be held. Wyatt's Wyoming salary has never been officially disclosed, but reportedly was $10,000 a year.

Wyatt returned Tuesday to Laramie after conferring with Arkansas officials and apparently submitted his resignation immediately. He said in Arkansas he wanted to arrange his release to be on the job by Jan. 20.

It is believed that the Chinese has some form of magnetic compass as early as 1600 B. C.

George A. Barton Is Being Honored By Boxing Sportsmen

MINNEAPOLIS (AP)—A man who once ducked police at a boxing bout will receive the James J. Walker Award in New York tonight for long and meritorious service to the sport.

He is George A. Barton, president of the National Boxing Association, since last September, who has 51 years of varied ring experience as a fighter, referee, teacher, newspaperman and administrator. His fighting days were from 1902 to 1910, when boxing was illegal and there were no commissions to supervise the sport.

Barton himself rates development of the commission form of supervision and the adoption of safety rules as the outstanding achievements in boxing during his long career.

Barton well remembers the pre-commission days when fighters often taped their knuckles with hard materials to add force to their blows.

Boxing was elevated when rules were passed and enforced outlawing such practices.

Barton first climbed through the ropes in 1902 in St. Paul, where the professional boxer led a precarious existence because prize-fighting was illegal in Minnesota.

He recounts an instance when police broke up a fight at which he was officiating. Barton says he dove through the ropes and headed for the opposite entrance followed by Victor, Vanquished and then the police. They ducked into a hotel where they hid until "the heat was off."

His most notable achievement in the ring, a six-round decision over former Bantam and Featherweight Champion Terry McGovern in St. Paul in 1904, brought Barton the magnificent sum of $150.

There was nothing in those days such as the compulsory eight-count following a knock-down, a rule adopted by the NBA in 1946. Barton regards it as one of the most important safety measures.

"Too many fighters have an instinctive tendency to get off the canvas before they've regained their senses. The mandatory waiting period has been a lifesaver," says Barton.

Incidentally, this well-conditioned 67-year-old ex-bantamweight helped introduce the idea of the compulsory eight-count to the NBA.

Barton Began his newspaper career in Minneapolis at $10 a week in 1903. He rose to sports editor and now is writing boxing news and covering fights for the Minneapolis Tribune.

He refereed over 12,000 bouts in a 35-year period—including fights in which Jack Dempsey, Gene Tunney, Jimmy Braddock, Harry Greb and a score of other world champions participated. He has been Minnesota state athletic commissioner since 1942.

SPORTS MIRROR

By The Associated Press

TODAY A YEAR AGO—Charles A. Comiskey II, 25, resigned as Chicago White Sox vice president.

FIVE YEARS AGO — Barbara Ann Scott of Canada retained her European figure-skating title at Prague.

TEN YEARS AGO — Jake La Motta, 161, defeated Sgt. Jackie Wilson, 145, in a 10-round fight at New York.

TWENTY YEARS AGO—Bobby Jones celebrated the opening of the Augusta National Golf Course by firing a 3-under-par 69.

Pros At It Again

WASHINGTON, Jan. 15 (AP)—Australia's Frank Sedgman and America's Jack Kramer go at it again tonight in their professional tennis duel, tied with three matches apiece.

Sedgman tied the score last night, downing Kramer in straight sets, 6-2, 6-4. Sedgman was at his best in piling up points on accurate cross court play. He scored several aces against Kramer with a booming service.

Open Meet At San Diego Is Started Today

SAN DIEGO, Calif., Jan. 15 (AP)—A field of 16 golfers was set to tee off today in the first round of the $10,000 San Diego Open Tournament, and 15 had stout hopes that Lloyd Mangrum will experience a pronounced cooling off for the four rounds of play.

The handsome, 38-year-old Mangrum will be seeking his third straight tournament of the new year, and his sixth in a row stretching back into 1952. Victory here will be worth $2,000.

Last week-end Mangrum won the Bing Crosby Pro - Amateur Tournament, and first prize of $2,000. The week before he captured the rich Los Angeles Open, with its $2,750 top money.

In late November and December the Texas-born pro from Niles, Ill., and Los Angeles annexed two tournaments in Australia, and the 54-hole Montebello, Calif., Open.

Mangrum is 16 strokes under par for the last 108 holes he has played

In the San Diego Open last year, Mangrum finished with 284, four under par, but it wasn't good enough. It merely gave him a tie for seventh place.

Tournament site is the San Diego Country Club, with par 36-36—72 for its 6,600 yards.

The defending champion, and hopefully back again, is Ted Kroll of New Hartford, N. Y. Kroll, who went on to win $17,500 as the fifth leading money winner in 1952, was red hot in the rain last year.

He got off with a 65 and followed up with rounds of 69-72-70 to win the event by three strokes.

Runner-up, and back in good trim after a flu attack at Los Angeles, was Jimmy Demaret, the veteran from Houston.

Female Golfers Take To Field In Meet

TAMPA, Fla., Jan. 15 (AP)—A record field of women golfers start after the $5,000 prize money in the 72-hole Tampa Women's Golf Tournament today.

Louise Suggs, little veteran professional from Atlanta, is defending champion and top favorite in the field of 213.

But Babe Zaharias, recovered from a major operation last summer, is a strong contender. A two-time winner of the event, she holds the tournament record at 288.

That was over the same 6,093-yard Palma Cela course where this year's tournament is being played. Women's par is 75.

Miss Suggs' winning score in 1952 was 295.

Three other former champs in the big field seeking the $1,500 first prize are Patty Berg of Fort Myers; Betty Jameson of San Antonio, and Polly Riley of Dallas.

Betsy Rawls, leading money winner of 1952, is another strong contender.

Seixas Beaten By Rosewall

MELBOURNE, Australia, Jan. 15 (AP)—Duplicating his upset victory over Vic Seixas in the U. S. Nationals at Forest Hills last September, Ken Rosewall today eliminated the Philadelphia star from the Australian National Tennis Championships.

Seixas, playing captain for the U.S. Davis Cup team in the recent challenge round, had been heavily favored to beat Rosewall in the semi-finals and go on to win the Australian title.

But the 18-year-old Rosewall delighted a crowd of more than 3,000 by chalking up a four-set victory, 6-3, 2-6, 7-5, 6-4. At Forest Hills Rosewall beat Seixes, 3-6, 6-2, 7-5, 5-6, 6-3.

Rosewall now will meet his countryman, Mervyn Rose, for the title on Saturday. Rose came from behind to beat Ian Ayre, 4-6, 4-6, 6-1, 6-4, 6-4, in the other semi-final.

Maureen Connolly, of San Diego, Calif., and Julie Sampson, of San Marino, Calif., saved the day for the United States by making it an All-American final in the women's singles.

Miss Connolly, U. S. and Wimbledon champion, defeated Mary Hawton, second-seeded Australian, 6-2, 6-1. Julie had a more difficult time against Dorn Fogarty but prevailed, 3-6, 6-3, 6-4.

Coffee experts, in a recent survey, rated White Swan BEST among six top brands tested

BANK HOLIDAY

MONDAY, JANUARY 19th

will be observed by the Snyder Banks,

ROBERT E. LEE'S BIRTHDAY

Please Be Governed Accordingly In The Transaction Of Your Bankina Business

SNYDER NATIONAL BANK
WEST TEXAS STATE BANK

WE HAVE SEVERAL PAIRS OF LADIES DRESS AND CASUAL SHOES THAT MUST BE SOLD TO MAKE ROOM FOR NEW STOCK

Remember 'ABC'
ALWAYS BUY CHEAPER

and Save By Buying The Best For Less

A CRAZY PRICE REG. 5.95 NOW..... 3.99		HERE'S ANOTHER ONE REG. 3.95 NOW ONLY.... 2.79
A GREAT SAVINGS FOR YOU WERE 4.99 NOW..... 3.19	DON'T MISS THIS ONE ONE GROUP WAS $5.49 FOR ONLY $3.39	A REAL VALUE REG. 2.49 ONLY..... 1.69
HOW'S THIS ONE REG. 1.98 NOW..... 1.59	GONE CRAZY 2.19 VALUE FOR ONLY..... 1.59	A WOW! WERE $2.98 ONLY..... 2.21

DON'T BE LEFT OUT
COME EARLY

AMEEN & CO.
Southeast Corner Of Square

Presenting Pinin Farina's Newest Triumph

The distinguished crest of Pinin Farina, designer to royalty, appears only on the world's costliest custom cars—and on the new Nash Airflytes.

Nash for 1953!

Distinctive Beauty! Only one car on the highway today is so truly different in appearance. From roof to road . . . from the world's widest one-piece windshield to the Road-Guide fenders, sloping hood and massive grille, the continental styling of Farina sets Nash apart from all others.

THERE'S NONE SO NEW AS NASH FOR '53

IT'S HERE—the newest, proudest creation of the outstanding custom car designer of our time . . . the new 1953 Nash Airflyte, new in continental luxury . . . in visibility . . . in spaciousness.

New Nash Power Steering! And dozens of exciting new Nash features . . . Airliner Reclining Seats, Twin Beds, Weather Eye Conditioned Air—even three transmission choices, including Dual-Range Hydra-Matic Drive.

New Performance and Economy! Super Jetfire plus a *custom-power* choice, the new Le Mans Dual-Jetfire engine, in the Ambassador! A new Powerflyte engine in the Statesman

Today—see the most beautiful cars of our time!

1902 1953
Nash Airflytes
THE AMBASSADOR • THE STATESMAN
Nash Motors, Division of Nash-Kelvinator Corp., Detroit, Mich.

NOW ON DISPLAY AT YOUR NEARBY Nash DEALER'S!

BOB DUPREE NASH COMPANY
1920 26TH STREET PHONE 3-4649

Japs Put Russians On Notice That Border Violations Out

TOKYO (AP)—Japan and the United States have warned Soviet Russia that they have embarked on a new, get-tough policy in the Far East and they are ready to back it up with bullets.

The warning yesterday to a "foreign power" left no doubt but that Japan was talking about Russia, whose Kurile Island-based planes are only six miles from Hokkaido, Japan's northernmost isle.

At least one Soviet plane already has been escorted from Japan. So far no bullets have been fired.

The warning means that planes and anti-aircraft guns are prepared to handle the next violation with force if necessary.

There is no particular significance in the timing of the warning. There has been no marked increase in the number of violations of the Japanese skies. But continuing violations have caused concern.

Shooting down a Russian MIG over Hokkaido would have caused a lot more flap internationally before the warning was issued than it would cause now that the Soviets have been told Japan and the U. S. mean business.

Both nations concurred in the warning and both the U. S. Ambassador Robert Murphy and Gen. Mark Clark came through swiftly with statements backing up the warning.

Two interesting questions remain to be answered.

1. Why are Soviet planes flying over Japan?

2. What happens to a Soviet plane and its pilot if one is shot down or forced to land inside Japanese territory??

The 20 to 40 Soviet planes reported over Japan since June could have been reconnaissance planes or they could have been thrill-seeking jet jockeys of the Russian variety.

Most of them, however, are believed to be reconnaissance planes, taking photographs of security force installations. There are two purposes for reconnaissances: (1) to find out if the other side is getting ready to hit you, and, (2) to find out what his defenses are before you hit him.

The first is the most logical reason in this instance, because Hokkaido is covered with four feet of snow in its vulnerable places and it is doubtful if the Soviets would attack now.

One theory of their violations is that Russian planes fly out from the Kuriles to Japan and then back to test their own radar and see if it is working properly.

Although there is a great deal of discussion going on right now as to what would happen if a Soviet plane was shot or forced down, no one feels that there would be any difficulty.

The first persons on the scene would be the Japanese rural police. They would impound the plane and the pilot, or the body.

Such an instance would provide quite a prize to U. S. intelligence. It seems certain that the Japanese would have no trouble in getting together with U. S. officials on an inspection of the plane or the wreckage.

Soldiers And German Civilians Are Saving Services Thousands

HEIDELBERG, Germany (AP) — The U. S. Army is paying Germans cold cash for hot ideas.

Some of the ideas are corkers, saving Uncle Sam large sums in money and manpower.

The Army is shelling out cash prizes in a campaign to get more use out of its funds, materials, facilities and personnel. All concerned are profiting by it.

American and German employes of the Army, as well as GIs, are eligible to turn in suggestions and ideas. But the Germans are the biggest contributors.

Civilians are awarded cash prizes. Soldiers earn commendations.

In a three-month period last year, German employes submitted 1,430 suggestions, of which 691 were adopted. For these, the Army paid out 34,431 marks, or the equivalent of $8,200.

The Army estimates that first-year savings resulting from these suggestions will amount to $67,894 and 2,113,736 in marks ($503,270).

That means that for $8,200 worth of German marks the Army gets the equivalent of $571,164 worth of ideas.

One German prize-winning suggestion was a better way to fasten wooden screws in brick walls.

Someone clicked with the obvious idea of building a vehicle washing rack at a military post here instead of using one more than a mile away—netting a yearly saving of $2,700 in manpower and transportation costs.

Sleeve patches once discarded by soldiers leaving the command are now cleaned and re-issued because a master sergeant thought of it.

Another winner was the substitution of paper tape for costlier adhesive tape in packaging. It saves the Army $155,760 a year.

Following a suggestion, the Army substituted a combined passenger-freight vehicle for two smaller vehicles. The saving is $20,000 a year.

At the same time, the Army is putting price tags on everything from screwdrivers to tanks so the men using them can see what they cost. The Army figures they'll be more careful.

Secretary of the Army Frank C. M. Pace sent a message to military and civilian personnel in Europe urging them to co-operate in common-sense economies.

Enclosed with paychecks, it said:

"A portion of your pay has already been deducted for income taxes. A portion of what you receive today in cash will be paid out in both direct and indirect taxes.

"Some of this money will be spent by the government for Army weapons and equipment which will be issued to you. I urge you to take special care of these things, which are costing you money.

Ohlenbusch To Take Stand In Trial Today

ABILENE, Tex., Jan. 15 (AP)—Fred C. Ohlenbusch, on trial for the shotgun slaying of his wife Martha last November, will take the witness stand in his own defense today.

During three previous days of testimony, evidence was offered showing the path of love had not run smoothly for the couple. They had been divorced in 1946. Mrs. Ohlenbusch had married and divorced another man and returned to Ohlenbusch in 1950.

A daughter, Mrs. Hattie Chesner, told of a family separation during which her mother pleaded with the children to urge their father to take her back. Mrs. Chesner testified: "She said she belonged there with us...that she loved us and loved Daddy."

She broke down on the witness stand. Some of the jurors wiped away tears.

But the daughter said after the reconciliation her mother suffered severe headaches and was taken to a Temple clinic for treatment. Later she often became irritable and would go on out-of-town trips.

On one occasion her mother introduced her to James C. Hendley, an Abilene grain man, in a Sweetwater coffee shop. Ohlenbusch, a Sweetwater oilman and farmer, is charged with slaying Hendley also but the present trial is only for his wife's death.

Witnesses yesterday included another daughter, Mrs. Robert M. Buckles of Stratford, a 15-year-old son, Fred, a brother, Henry Ohlenbusch, and a brother-in-law, Clarence C. Etheredge of Roscoe. There were also a number of character witnesses.

Mrs. Chesner said that Mrs. Ohlenbusch had learned her husband had employed a detective to follow her, and thereafter carried a .38 caliber pistol whenever she left home. The weapon was identified as one found at the scene of the shooting last Nov. 15.

Corroboration was given earlier testimony by Mrs. Minnie Cannon, Fort Worth woman detective, as to events preceding the shootings. Mrs. Cannon had led Etheredge and the two Ohlenbusch brothers to a country road where Mrs. Ohlenbusch and Hendley sat in a parked car.

"I'm just going to scare him,' the men said they heard Ohlenbusch declare as he got out of their car with a pump shotgun, Etheredge said he grabbed the gun in an attempt to take it away but it discharged, fatally wounding Mrs. Ohlenbusch. Hendley was struck by two charges, one while in his car and another as he climbed out.

Ohlenbusch was quoted as saying his wife was critically hurt and they should get a doctor.

"Tabu" or "taboo" is one of the few Polynesian words which have found a place in the English language.

TO STUDY SITUATION

John Foster Dulles (left), who will be secretary of state in the Eisenhower administration, and Harold E. Stassen, who will direct foreign economic aid, leave a meeting at the Eisenhower headquarters in New York. At Eisenhower's suggestion they will leave the United States late in January for 10 days of conferences in Europe.

Farmers Rise Up Over Gas Tax Suggestion

DALLAS, Jan. 15 (AP)—City folks are trying to build a multi-million dollar highway system in Texas at the expense of their country cousins, Dallas area farmers declare.

Farm Bureau leaders from Dallas and 15 surrounding counties heard the scheme outlined yesterday by Loys D. Barbour, Wichita County leader of the Texas Farm Bureau.

The Iowa Park resident said: "Urban dwellers are working with the promoters of major highway projects to find ways to finance the 100 million dollar fund asked by the highway commission. The Texas Legislature has barely begun its 53rd session and there already is a move underfoot to eliminate the four cents-a-gallon tractor gas rebate given Texas farmers.

Barbour said this money would be diverted to the fund asked by the Highway Department.

"We also have information that efforts will be made to divert tax money from the road bond assumption fund ($7,300,000 a year) which is now refunded to the counties for county road and bridge construction, and from the Colson-Briscoe road fund from which about 15 million dollars a year supplements regular state and federal funds for building farm-to-market roads."

District Chairman Hoyt Gaston of Waxahachie said elimination of the tractor gas refund would cost the average Texas farmer $250 per year.

Barbour urged the farmers and landowners to set up "minute man" groups in each county to represent Texas farmers before the state Legislature. He urged farmer lobbyists "to use more diplomacy" in dealing with state senators and representatives when opposing the 100 million dollar highway-building fund.

"Too often," he told his listeners, "you go down there to Austin and let a glib-tongued legislator talk you out of what you went after."

Farm leaders from Dallas, Collin, Cook, Denton, Ellis, Fannin, Grayson, Hill, Hunt, Johnson, Kaufman, Navarro, Parker, Rockwall, Tarrant, and Somervell Counties attended the meeting.

PERSONALS

Mr. and Mrs. H. B. Hood, 209 Thirty - fifth Street, have been guests of their daughter, Mrs. John Pendergrass, in Sweetwater.

Susan Kay Gracey, daughter of Mr. and Mrs. Howard Gracey, 1107 Thirty - first Street, is recuperating from a tonsillectomy at her home.

Mrs. A. L. Hill, Lamesa Highway, is in Spur, Tex., attending her mother-in-law, Mrs. J. R. Hill, who is ill.

Boy Kidnapped Nine Years Ago Reunited With Real Parents

SOUTH BEND, Ind., Jan. 15 (AP) A nine-year-old boy who had lived most of his life as the son of a South Bend factory technician received a new set of parents yesterday in an emotional courtroom scene.

An elderly judge, speaking in a husky voice and with his eyes damp from tears, awarded the boy to an Ohio couple and ruled the youngster was their son who had been kidnaped in 1944.

Thus the lad, known as Charley Joe Tipp, became Ronnie Thompson, son of Mr. and Mrs. Arthur Thompson of Dayton, O.

Then Charley Joe, unable quite to realize fully what had happened, was asked how he liked his new parents.

"Okay, I guess," he choked.

PICTURES SIMILAR

Minutes later, when Robert A. Tipp—who had raised him through his early boyhood—turned to leave the courtroom, Charley Joe called:

"Goodbye, dad."

The ruling, coming with dramatic suddenness after nine days of spectacular and bizarre testimony, was made by Special Judge Lewis W. Hammond.

"Anybody can see the striking resemblance between the picture of Ronnie and Charley Joe," Judge Hammond said as he told the Thompsons he was convinced the boy was their kidnaped son.

Robert J. Mahoney, Tipp's attorney, spoke for the man who had thought the boy was his son and said: "We realize now that Lois Tipp was not capable of bearing a child. Our purpose in the trial was not to determine the custody of Charley Joe, but his true parentage."

WOMAN IN INSTITUTION

Lois Tipp was Tipp's former wife. She now is confined to a Florida mental institution, where she was placed after being indicted for murder in the death of one of two boys who had been living with her as her sons.

Tipp had brought the boy to South Bend from Tampa, Fla., after Mrs. Tipp, who had been operating a tavern there, was placed in the institution. He testified earlier that she had returned home from a trip and told him she had given birth to the boy.

Medical testimony was introduced that an examination of Mrs. Tipp showed she never had been pregnant. The Thompsons identified pictures of her and said she had gone to work for them in October, 1944, as a nursemaid under the name of Mary Wilkey.

LOST WHEN INFANT

The Thompsons never gave up search for their son after the nursemaid vanished with him shortly after his birth nine years ago. In 1951 their hunt turned to Florida and later to South Bend.

Ten months ago, after further investigation in South Bend, the Thompsons filed for custody of the youngster.

"We're very grateful, very happy and overwhelmed," the Thomsons said after the judge's ruling. They invited Tipp to visit them and their son in Dayton before they parted, the boy was playing with his new brother, the Thompson's youngest son, five-year-old Bobby.

Ticket Sales For Chamber Banquet To Start Here Monday

Tickets for the annual Chamber of Commerce banquet Feb. 13, at which Capt. Eddie Rickenbacker, president of Eastern Airlines, will speak, will go on sale Monday in Snyder.

The tickets will be $2.50 per person.

C. N. von Roeder, head of the ticket committee, is to meet with his committee tomorrow morning to plan the sales.

Court Case Continued

The corporation court trial of Johnny Mack Lawhon, 26, charged with intoxication has been continued until Tuesday morning, W. W. Park, city attorney, said.

Park and C. E. McGaw, attorney for Lawhon, agreed to continue the case until the later date.

About 200 rivers empty into Lake Superior.

Husbands! Wives! want new pep and vim?

Thousands of couples are weak, worn-out, exhausted solely because body lacks iron. For new vim, vitality, try Ostrex Tonic Tablets. Supplies iron you, too, may need for pep; supplementary doses Vitamin B_1. $1.10 size only 98¢. Or save real money. See money-saving 'Economy' size at all Drug Stores everywhere, in Snyder at SNYDER DRUG.

NOW ENRICHED

SKINNER'S MACARONI SPAGHETTI PURE EGG NOODLES

Buy Skinner's Macaroni . . . It's enriched with health-giving vitamins that help build strong bodies and prevent fatigue.

McDONALD'S BARGAIN GIVING

GREAT ANNUAL JANUARY SALES

BIG TOWEL SALE

SIZE 20x40 CANNON
TOWELS
EXTRA FANCY FACE TOWELS
Values to 69c 3 FOR 1.00

LARGE 22x44 CANNON
TOWELS
EXTRA HEAVY
DEEPTONE & PASTEL COLORS
VALUES TO 98c, EACH..... 67c

Wash Cloths, Cannon, 12x12 Each 10c

BIG FABRIC SALE

SPECIAL TABLE
FABRICS
GROUP INCLUDES POLISHED COTTONS,
Rogo Crepe and many others 2 YD. 1.00

ONE GROUP
COTTONS
INCLUDES GINGHAMS, POLISHED COTTONS,
Chambreys and Many Others YARD..... 37c

ONE RACK SILK AND RAYON
BLOUSES
½ price

ONE RACK
DRESSES
Values to $8.95 in Rayons, Washed Silks and Failles.
Nationally Advertised Brands $4.00

ONE RACK BETTER QUALITY
DRESSES
This Group of Famous Make Dresses Are
Values to $12.95 $7.00
ALSO, NYLON UNIFORMS IN THIS GROUP

BIG SHOE SALE
ONE TABLE
LADIES SHOES
VALUES TO $8.95 $1.00

Tomato Juice 46 OZ. CAN..... 33c
TIDE LARGE SIZE..... 29c
Pure Lard 3 LB. CARTON..... 45c
COFFEE WHITE SWAN 1 LB. TIN..... 83c

BEANS GREEN WAPCO Cut, No. 303 Can 19c
JELLO ALL FLAVORS 2 PKGS..... 15c
OATS 3-MINUTE 3 Lb. BOX..... 39c
WHEATIES 8 OZ. PKG... 18c
TUNA Van Camp Grated No. 2½ CAN.... 25c
BEETS WHITE SWAN 16 OZ. JAR.... 19c
SPINACH 303 CAN. 15c
HOMINY No. 300 Cans 2 FOR.... 29c
Dog Food 15½ oz. 3 for 25c

APPLES SLICED No. 2 CAN.... 25c
STEAK SIRLOIN POUND..... 49c
7-ROAST LB..... 49c
Cabbage Green Solid Heads, Lb..... 5c
Lettuce FIRM HEADS LB..... 15c
POTATOES IDAHO LB..... 7c
Bananas Golden Ripe LB..... 10c
CARROTS CELLO PKG..... 15c
SOUP Campbells Tomato 2 FOR..... 25c

BACON DEXTER SLICED LB..... 39c
Pork Chops LB..... 49c
SAUSAGE ARMOUR'S STAR PORK 1 LB. ROLL..... 32c

Lieb's Cash Grocery

Store Hours: Weekdays 7 a.m. to 7 p.m. Saturdays 7 a.m. to 9 p.m.
Big Spring Highway Dial 3-7162

OLD FASHIONED

PORK SALE!

ROAST PORK SHOULDER LB. 55c

PORK CHOPS CENTER CUTS LB. 69c

PORK CHOPS END CUTS LB. 49c

CRISCO 3 LBS. 77c

SALMON TALL CHUM CAN 39c

JELLO ANY FLAVOR PKG. 7c

SUGAR CURED BACON

BACON CRISPRITE SLICED LB. 49c

BACON DIXIE SQUARES LB. 39c

CHEESE WISCONSIN AGED LONGHORN LB. 69c

CORN Tiny Kernel Bantam 303 Can 17c

PEACHES HUNT'S 2½ CAN 27c

Catsup SUN SPUN 15c

Pears HUNT'S 2½ CAN 39c

Flour KIMBELL'S 5 LB. BAG 42c

Cookies VANILLA WAFERS CELLO BAG 23c

Jelly REX 2½ LB. JAR 39c

Tomatoes PINK RIPE LB. 19c

Radishes BUNCH 5c

ONIONS FRESH GREEN 7½c

CARROTS BUNCH 5c

LETTUCE LARGE HEAD 12c

CABBAGE LB. ... 2½c

VALUE VITAMINS VARIETY!

Sugar DOMINO 10 LBS. 98c

TOMATO JUICE House Of George 46 Oz. Can 25c

PIGGLY WIGGLY
37 YEARS OF PROGRESS

TOMATOES DIAMOND No. 2 CAN 16c

Blackeyed PEAS KIMBELL'S 300 CAN 15c

MODEST MAIDENS

Trademark Registered U. S. Patent Office

"I NEVER SEE YOU IN THE EVENING ANYMORE AFTER YOU SINK DOWN IN THAT BIG SOFT EASY CHAIR!"

Crossword Puzzle

ACROSS
1. Part of a curve
4. Begin
8. Turkish magistrate
12. Representative
14. Indigo plant
15. Ardor
16. Motherly
18. Ancient Roman official
20. Measure of paper
21. Market
23. Hold a session
24. Plural ending
26. Town in Ohio
28. Tropical palm
30. Pigpen
31. Lair
32. Topaz hummingbird
33. Write
34. Likely
35. Wharves
37. Rather than
38. Myself
39. Note of the scale
40. Treasury
42. Pinches
44. Season
47. Increasing
51. At a distance
52. Rare gas
53. Thinning
55. Loaf
56. Oceans
57. These: Fr.

DOWN
1. Hewing tool
2. Coarse grass stem
3. One who asserts a title
4. King of Bashan
5. Card game
6. Greek letter
7. Clear profit
8. Sign of omission
9. Sister of Dido
10. Distance through
11. Poorly
13. Feminine name
17. Silkworm
19. Epoch
22. Footpath
23. Neckpiece
25. Auld Lang - - - -
26. First man
27. Relied
29. First woman
30. Explicit
35. Mail
36. Little girl
39. Backbone
41. Small quarrel
43. False god
45. Walking stick
46. Units of work
47. Tropical bird
48. Small fish
49. Contend
50. Old musical note
54. Ourselves

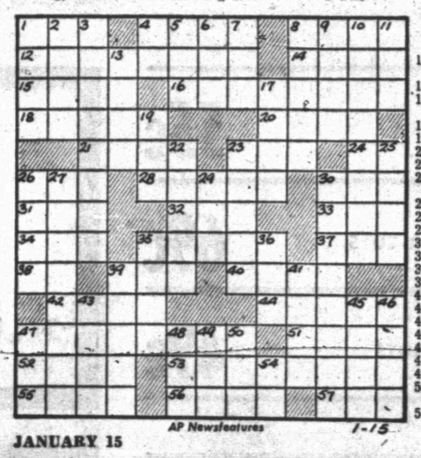

AP Newsfeatures 1-15

JANUARY 15

ODE CARTS FRY
PIN OPERA REE
SEDAN BALLAST
ULNA PEON
PREVENTS STAR
RU ACER STILE
AMP TWILL COS
MELDS NEAR NT
SNEE MEANINGS
ALEE STOA
LATERAL ISSUE
ORE ONION ASK
WED STING LEE

Solution of Yesterday's Puzzle

If You Miss Your Snyder Daily News
Phone Before 7 P.M. Week Days
DIAL 3-5486
Phone Before 10 A.M. Sundays
— One Will Be Delivered to You —

MARY WORTH

FERDINAND

SCORCHY SMITH

TIMES PRINTING COMPANY
OFFICE SUPPLIES—FURNITURE
UNDERWOOD SALES AND SERVICE

OAKY DOAKS

DICKIE DARE

KERRY DRAKE

DR. N. E. GAMBRELL, CHIROPRACTOR
Telephone 3-6101
1300 25th Street

REX MORGAN

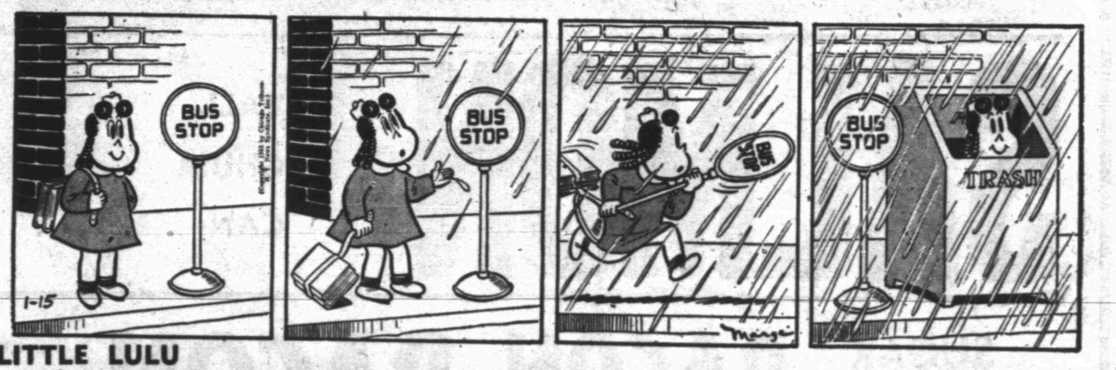

LITTLE LULU

TIMES PRINTING COMPANY
QUALITY PRINTING
1907 25TH STREET

THE SAINT

1801 AVE. S
CITY PLUMBING COMPANY
Specializing In Repair Service Calls—All Work Guaranteed
PHONE 3-6364

HOPALONG CASSIDY

For Classified Ads Dial 3-5486

HOMER HOOPEE

THE ADVENTURES OF PATSY

200 COUNT
TISSUE **10c**

SCOTTIES

CUT RITE
Wax Paper BOX.. **28c**

SCOTT
TISSUE 1100 COUNT..... **29c**

SCOTT
TISSUE TOILET 1000's, ROLL **12½c**

NORTHERN
NAPKINS 80 COUNT **12½c**

SCOTT
TOWELS ROLL.... **19c**

SCHICK INJECTOR — 20 BLADES
BLADES **69c**

SOFT-WEVE
TISSUE 1,000 SHEETS..... **13c**

69c SIZE
AIRWICK **59c**

TISSUE TOILET WALDORF 3 ROLLS..... **25c**

LOTION TRUSHAY 50c SIZE..... **25c**

PURE CANE
SUGAR 10 Lb. Bag **89c**

Tomato Soup Campbell No. 1 CAN..... **12c**
MILK ARMOUR'S No. 1 TALL CAN..... **14c**
TOMATOES STANDARD No. 2 CAN..... **17c**
BEANS RANCH STYLE No. 1 CAN..... **10c**
PINEAPPLE LIBBY'S No. ½ SLICED.... **17c**
COFFEE MARYLAND CLUB 1 LB. CAN..... **84c**
CORN SNOW CROP FROZEN 8 OZ. PKG..... **19c**
PEAS SNOW CROP 10 OZ. PKG..... **17c**

LUNCH MEAT OSCAR MAYERS 12 OZ. CAN..... **39c**

FRESH FRUITS & VEGETABLES

WHITE TEXAS SEEDLESS
GRAPEFRUIT LB. **7½c**

POTATOES IDAHO No. 1, LB..... **7½c**
RADISHES BUNCH..... **7½c**
ONIONS FRESH BUNCH..... **7½c**
WHITE ONIONS LB... **12½c**
RUTABAGAS LB..... **7½c**
CAULIFLOWER LB.... **12½c**

BANANAS GOLDEN FRUIT, LB..... **12½c**

U. S. GRADED QUALITY MEATS

FRESH DRESSED AND DRAWN
FRYERS LB. **57c**

U. S. GRADED BEEF
STEAK SIRLOIN OR CLUB LB..... **49c**
U. S. GRADED BEEF
ROAST CHUCK CENTER CUT LB..... **39c**
U. S. GRADED BEEF
SHORT RIBS LB..... **29c**
CUDAHY'S PURE PORK
SAUSAGE 1 LB. ROLL..... **32c**
FIRST CUT
PORK CHOPS LB..... **47c**
CUDAHY'S WICKLOW SLICED
BACON TRA-PAK LB..... **49c**

HAMBURGER
ALL BEEF
FRESH GROUND
POUND **29c**

AUNT ELLEN'S
PI-DO BOX..... **15c**
LIBBY'S
KRAUT 300 CAN..... **16c**
HOUSEHOLD — LG. BOTTLE
AMMONIA **22c**
LUX, REG.
SOAP 3 BARS..... **25c**
LARGE BOX
SURF **31c**
LARGE BOX
RINSO **29c**

12 OZ. CAN
MEXICORN **23c**
LIBBY'S VIENNA
SAUSAGE No. ½ CAN.... **20c**
LARGE BOX
BREEZE **29c**
LUX BATH
SOAP 2 BARS..... **25c**
LIFEBUOY
SOAP 3 REG..... **25c**
LIFEBUOY BATH
SOAP 2 BARS..... **25c**

GIANT BOX
RINSO **39c**

POPCORN ..... 3 MINUTE 10 OZ. CAN..... **20c**
ENCHILADAS ..... PATIO ALL BEEF NO. 2 CAN..... **52c**
POTTED MEAT .... HORMEL'S NO. ¼ CAN..... **9c**
TOMATO JUICE .. HUNT'S No. 300 CAN..... **10c**
PORK & BEANS MARSHALL 3 CANS..... **27c**

CRACKERS
SUNSHINE
KRISPY
4 pack., Lb. Box . . . **23c**

CHILI WOLF BRAND No. 2 CAN..... **63c**
TAMALES PATIO BEEF No. 303 CAN..... **22c**
CORN HARVEST INN No. 300 CAN..... **15c**

SUPER DH MARKETS
SUPER MARKETS
DAVIS & HUMPHRIES — OWNERS & OPERATORS

Now Is The Time To Place That Ad-Dial-3-5486

CLASSIFIED DISPLAY

CAUTION
SINGER sells its machines ONLY through SINGER SEWING CENTERS identified by the famous Red "S" on the window NEVER through dealers or department stores.

Singer Sewing Machine Co.
Phone 360 139 Walnut
Colorado City

ANNOUNCEMENTS A

LOST AND FOUND A-4

LOST: White Angora cat. Answers to name of "Snowball". Call 3-5770 after 6:00 p.m.

Lost: Red billfold with valuable ring in coin pocket. Reward to finder if ring is still with billfold. Contact Snyder Daily News. Phone 3-5486.

LOST: Six ply U. S. Royal Chevrolet tire and wheel. Believed to have been lost in Boothland Heights. Reasonable reward. Phone 3-4134.

Strayed or stolen. Nine week old blond male puppy. Last seen near Central Elementary school. Finder please contact C. E. Allen, 2708 Avenue J. Reward.

AUTOMOBILES B

AUTOS FOR SALE B-1

We have several repossessed cars in good shape. No down payment. Catch up delinquent paymants and take cars.
T. C. Goss Car Lot
Big Spring Highway

3-5486
For
Classifieds

AUTOMOBILES B

AUTOS FOR SALE B-1

T. C. GOSS CAR LOT
BIG SPRING HIGHWAY

Highest Cash Price Paid For Your Late Model Car or Equity

1952 Buick, 4-door R&H ... 1995.00
1951 Chevrolet R & H Power glide ... 1495.00
1951 Plymouth 4 door ... 1495.00
1951 Ford Pickup, Heater ... 1095.00
1950 Chevrolet Club Coupe R & H W-wall tires ... $1195.00
1949 Ford V-8 Club Coupe, R&H Very Nice ... $1295.00
1949 Ford Custom, 2 dr. R & H ... $1095.00
1949 Chevrolet, heater, 4 door ... 995.00
1947 Ford V-8 4-dr. ... 695.00
1947 Ford R&H ... 695.00
1946 Ford, clean ... 695.00
1946 Studebaker Pickup ... $295.00

For Clean Better Cars Where Prices Ar Right—See T. C. Goss, R. H. Lee or M.C. (Snuffy) Burdett
DIAL 3-9297

TRUCKS FOR SALE B-2

For sale: 1951 ½ ton Chevrolet pickup with heater. 15,000 miles, like new. One owner. See Terry Motors, Big Spring Highway.

TRAILERS B-3

1948 - 27 ft. Platt Trailer House for sale, cheap. See J. W. Lefler at Clark Lbr. Co. or Dial 3-3240.

AUTOMOBILES B

TRAILERS B-3

SAVE YOUR TRAILER
KOOL SEAL

ROY V. LASHAWAY
TRAILER SALES
1102 25th Street Dial 3-4994

BUSINESS SERVICES D

TRIPLE "W" SIGN SERVICE
We do lettering of all kinds
Complete Neon Service
RALPH A. WALKER, Owner
1924 25th St. Dial 3-4953
Snyder, Texas

FLOOR FINISHING D-6

SPEED BALL SANDING COMPANY
Floors sanded, filled, finished
Old or New floors
Guaranteed Work Free Estimates
300 28th St. Dial 37115
Snyder, Texas

HAULING DELIVERY D-10

Furniture moving, local and long distance. McAlister Transfer & Storage. Dial 3-4791

PAINTING, PAPERING D-11

Call C. R. Agee, 3-4388 or 3-4042 for painting, paperhanging, texturing. Free estimates - courteous service — All work guaranteed.

PLUMBERS D-13

FREE We will contract any size plumbing job. Free estimate. City Plumbing Company 1307 Avenue S Phone 3-4384.

S. E. Lenaman wants plumbing after 4:00 p.m. and all day Saturday and Sunday. 3004 36th St. Dial 3-5723.

EMPLOYMENT E

HELP WANTED, Male E-1

WANTED, oil well services men to register for Free employment service, we've placed 60 men in last 40 days. It's free to everbody but tenants in our own court are called first and have steadiest employment. Drive out and talk it over. Cabin Courts, Lamesa Highway Phone 3-9246.

HELP WANTED, Female E-2

Wanted: Experienced beauty operator. Dial 3-6221 or 3-5785.

Wanted lady to work in advertising department. Must be able to type. Advertising experience not necessary. Permanent. Apply Herbert Feather, Snyder Daily News.

Wanted a housekeeper to stay in the home, one in family. Dial 3-3946.

MAIDS WANTED
at Canyon Courts
Apply in person
1001 - 25th

Experienced waitress wanted. Apply in person! Sportsman Drive-In.

Your own Newspaper—The Snyder Daily News. For carrier delivery call 3-5486.

KEEP THIS LIST HANDY!

New Telephone Numbers

These Numbers Too Late For Telephone Directory.

Bowlin Glen Texaco Service Sta. 1401 Av S	3-9125
Browne Neon Sign, 1915 23rd	3-4953
The Butler-Brasher Co., 1806—26th	3-3353
Donner Bookkeeping Service & Ins., 1806 26th	3-6863
Knollenberg Automotive Serv. 1605 25th	3-3381
Lots' Burger 1510 Ave S	3-3883
M&M Radio & Electric, 2508 Ave. I	3-3793
Modern Beauty Salon 1806 26th	3-6823
Stockman's Supply Store, 1615 25th St.	3-4152
Worthington Insurance Agency, 1916 26th	3-3352

It's Easy To Place Your Ad
In The
SNYDER DAILY NEWS

CUT ME OUT NOW!

MAIL TO:
Snyder Daily News
P. O. Box 497
Snyder, Texas

CUT ME OUT NOW!

Write Your Classified Ad in this space . . .

Number Insertions ..... Insertion dates .....

Remittance of $ ..... enclosed; or charge my account.

RATES

One day	4c per word
Two days	7c per word
Three days	9c per word
Four days	11c per word

Each day following 1c increase
(15 words minimum rate)

DEADLINES

Weekdays	5 p. m.
Sundays	12 Saturday

(Name)

(Street)

(City)

WOMEN'S COLUMN H

CHILD CARE H-3

Care for children and babies day and night. Orms Nursery. 1111 24th St. Dial 3-6563.

Care for your children, day and night. Mrs. J. C. Beavers 501 26th Street. Phone 3-3935

Will care for your children day or night. Mrs. Sama Davis 501 26th Street. Phone 3-5605.

Child care in your home. Mrs. Hughes. Dial 3-3433. 2801 Avenue T.

Child care in my home days. In your home nights. Mrs. Johnson, 808 23rd. Dial 3-3612.

Would like care of one or two small children days. Ministers wife. Reasonable rates. 1805 - 19th Strfeet. Dial 3-4435.

LAUNDRY SERVICE H-5

Wanted: Ironing in my home. $1.25 per dozen. 2308 Avenue H.

SEWING H-6

Necchi Kirby
Hale's Sewing Machine Exchange
now located on
East Side of Square
RENT SALES REPAIRS
"World's Finest Sewing Machine"
Kirby Vacuum Cleaners
Dial 3-4381 2514 Avenue R

MILLER'S SEWING MACHINE EXCHANGE
For good housekeeping, good used sewing machine, and parts, Electrolux cleaner. No bag to empty, roll-a-way cord. We are still located in office building at the Westward Ho Cortel 2806 - Avenue D. Dial 3-4771.

FARMERS' EXCHANGE J

GRAIN, HAY FEED J-2

FOR SALE. Good Kaffir Corn bundles $35 per ton, three miles north of Ira. See S. W. Adams.

MERCHANDISE K

BUILDING MATERIAL K-1

PAY CASH
and Save

2x6—10 ft.	6.00
2x4—8 ft.—26 ft.	6.75
2x6—8 ft.—20 ft.	6.75
1x8—1x2 Sheathing (dry pine)	7.00
Corrugated Iron—29 gauge	9.95
Cedar Shingles H-2	7.95
Oak Flooring (good) grade	10.50
Asbestos siding, sub grade	7.75
4x8 ¾" A. D. Plywood	25c
4x8 3/8" Sheetrock	4.00

Veazey Cash Lumber Co.
1 Mile West On
Lamesa Highway
Phone 3-6612

DOGS, PETS, Etc. K-3

DACHSHUND PUPPIES
A. K. C. Registered, papers, furnished. Excellent bloodline. Both black-tan and red. 2805 Ave. X.

HOUSEHOLD GOODS K-4

THIS WEEK'S
TRADE-INS AT
TOWN & COUNTRY

7 International Harvester refrigerator-new guarantee $99.50
Used cold spot refrigerator-runs good ... 29.50
Repossessed stove, like new 99.50
Used range ... 29.50
Used sofa beds from ... 15.00
Used dinettes ... 10.00
We always have a good stock of used & repossessed furniture and appliances.
CASH! TERMS! CHARGE!
2403 ... Dial 3-3362
Town and Country HOME FURNISHINGS

MERCHANDISE K

HOUSEHOLD GOODS K-4

For Sale: Eighteen rooms of furniture for 6 unit apartments. Cheap lease on buildings. No vacancies. Owner leaving. Dial 3-5507.

Giles Swap Shop. We Buy and Sell Used furniture. See our bargains. Dial 3-6552. 2012 Avenue S.

Earl and Sal's Trading Post — East Hiway, opposite B&B. We pay more and charge less for new and used (mostly used) furniture—anything!

NURSERY PLTS. FLOWERS K-6

NURSERY STOCK
Full line Shade-Fruit and Nut Trees, Roses, Evergreens, Berries and Grapes.
WASHAM NURSERY
West Side of Sweetwater, Texas
Phone 4524

RADIOS - SERVICE K-7

FOR GUARANTEED RADIO SERVICE
Come to M & M Radio and Electric
2508 Avenue I
Dial 3-3793

MISCELLANEOUS K-11

Ethyl 33½c gal. Regular 31½c gal. Used tires and tubes. All Credit Cards honored. Sinclair Tri-Angle Station. 700 East 26th St.

TRADE OR EXCHANGE K-12

Snyder's wildest trader has furniture, coolers, etc. Batteries $8.95 echange. Post Office Swap Shop. 2301 Avenue R. Dial 3-6122.

WANTED TO BUY K-14

Wanted to buy good used fire proof safe. Dial 3-5012.

RENTALS L

BEDROOMS L-1

BEST HOTEL. New Deal! Heated rooms. $5.00 up weekly. Three blocks north of square.

Furnished bedroom for rent with private bath, private entrance, close in. Dial 3-4902.

FURNISHED APTS. L-3

SMITH MOTEL, kitchenette and bedrooms. Daily and weekly rates. East Highway. Dial 3-6483.

FURNISHED APARTMENTS
Private baths. Del Norte Courts, Lubbock Highway. 2 blocks from North Ward School. Reasonable rates.
DIAL 3-5275

SEE THE
WAYMAR APARTMENTS
Four rooms and bath
Furnished or unfurnished
Laundry facilities
Garage and Storage Space
Paved Street
Phones Available
Inquire about recently lowered rent.
20th & Coleman
Dial 3-6942

Three - room furnished apartment, private bath. $60.00 per month. Inquire at 2601 Avenue N before 5:30 or after 8:30.

Furnished duplex apartment. Three rooms and bath to each side. Bills paid. Three miles out Lubbock Highway. 3-3777.

For Those Who Want The Best
Three-room Apartments
Enclosed Yards
Vented Heat
Refrigerator and kitchen stove furnished
DIAL 3-3452
Office 1921 28th St.
BELL-AIR VILLAGE CORNER OF 27th and AVENUE X

Two bedroom furnished apartment with bath. Private unit with garage. Dial 3-6341.

Apartments for rent, furnished, private bath. Clairemont Road, three blocks east of Bradley Lumber Co. Inquire at house in back.

REDUCED RATES
On 2 rooms and bath. Tile floors, venetian blinds innersprings and all bills paid. First St. south of Denson Gulf Service Station. 306 28th Street. Hill & Barbee Apartments.

RENTALS L

FURNISHED APTS. L-3

NESBIT MOTEL
NEW REDUCED RATES
Furnished cottage apartments, vented heat, tile bath, frigidaire, garage. $12.50 per week and up. Daily $2.00 per day, up.
Lamesa Highway
DIAL 3-9268

Nicely furnished three-room apartment. Near shopping center. 2010 26th St. Dial 3-5825.

Two rooms and large bath. Nicely furnished. In good residential section. 2112 30th. Dial 3-3737.

Three two rooms and bath furnished apartment. $60. month. 2311 Avenue M. M. A. Davis.

Greenhill Apartments: Two two-room apartments. Nicely furnished. $12.50 per week bills paid. 1½ miles north on Clairemont Road. Dial 3-6073.

New efficiency apartment. Private bath. Vented heat. Car port. Bills paid. Apply Motel 180.

Nicely furnished apartment for rent, private bath, near school, bills paid. $12 per week, 2 miles on Lubbock Highway. Butler Trailer Court. Dial 3-6182.

Four room furnished apartment. $65 month. Also three room furnished apartment. $55 month. 2711 Avenue G.

Furnished apartment for rent. Especially neat and clean, only $5. per week. 611-30th.

Large furnished apartment, private bath, garage. Close to school. 2008 - 32nd. Contact Jack Darby. 1822 - 28th.

Furnished apartment. Big Spring Highway. 1 block South Gordon's Drive-In on left. Phone 3-3383.

Apartment, new furniture, redecorated, refrigerator, telephone, air conditioner, tile shower, bills paid. Three blocks west of square. Apply in person. Brown's Courts.

Nice large two rooms furnished apartment with private bath. $45.00 month. Dial 3-4100.

To Regular employed residents: Bedroom, bath and kitchen, efficiency apartment benefit with house privacy. This place is new. THERMOSTAT HEAT in winter. CARRIER cooled in summer; very high-class, $75.00 111 30th Street, Phone 3-4008.

UNFURNISHED APTS. L-4

Modern duplex apartment, complete private, hardwood floors, venetian blinds, tub bath. $55 month 611½ - 32nd or Dial 3-6679.

Unfurnished 2 bedroom apartment, private bath. Garage. Dial 3-5241.

Three rooms and bath, unfurnished, two blocks from grocery store, three blocks from square, 1 block west of High School. $65.00 month and all bills paid. 1500 27th st. Phone 3-6590 or 3-5174.

Three-room unfurnished apartment. Attractive. Good location. Dial 3-5436 or 3-6026.

Three room and bath apartment. Mrs. W. R. Bell, 2611 Ave. U.

Four rooms and bath unfurnished garage apartment. $75 month 2611 Avenue M. M. A. Davis.

Nice three rooms and bath, unfurnished apartment. 2004 - Avenue M.

Nice three room unfurnished apartment with private bath. 334 - 26th. Inquire at 2001 - 26th. Dial 3-6864.

FURNISHED HOUSES L-5

Four room and bath furnished house. Call between 5:30 A. M. and 4:00 P. M. 512 30th Street.

Furnished houses. Built-in kitchen, private bath. Electrical refrigeration, $10.00 week. 3 miles out Post Highway. Willinghams.

HOUSES
Furnished and Unfurnished
BILLS PAID
Children Welcome
W. E. Searcy
1810 Avenue O
Phone 3-6576

Two rooms, range cookstove, kitchenette. Hollywood beds. Clean Trailer Parks. Apartments $7.50 per week and Trailer parks $5.00. McAdams Cottages. Old Post Highway.

Two room furnished house. Reasonable. Lloyd's Cleaners. Dial 3-4005.

Two room furnished house, bills paid. Paved street. Dial 3-4187 or information at 2001 Avenue M.

One and one half year old four room and bath, furnished. $75.00. O'Neal Street and Avenue T. Boothland Addition.

Small furnished house, Dial 3-6195.

Two room furnished house and bath. Corner of Avenue E at 16 th. Dial 3-3605.

UNFURNISHED HOUSES L-6

Unfurnished house for rent. Nice large five-room house. Nice part of town. $115.00 per month. Bills paid. Dial 3-7166 after 5:00 p.m.

Three room and bath unfurnished house. Behind L. C. Cox Welding Works on Clairemont Road. Dial 3-5120.

Two bedroom house, $70 per month. 2414 22nd. Inquire at 2412 22nd.

Three rooms and bath with closed-in porch. Will accept one small child. Dial 3-3327.

Four rooms and bath unfurnished house. One block from school. See Henry Reland. Block north of elementary school, Post Highway.

Nice large three bedroom with three acres - place for chickens - cows, etc. Near town. North of Chemical Process Company. Lamesa Highway.

Two large rooms and bath. Unfurnished house, Clairemont Road. See Jesse Green on Clairemont Road.

For Rent: Five room modern unfurnished house. Two miles Northwest of Hermleigh on calechie road. $30.00 per month.
J. O. Leach

MISC. FOR RENT L-7

Large office space, remodeled and redecorated, over Stinson Drug and Dyer Jewelry. 2001 Avenue V.

TRAILER SPACE L-8

Trailer space for rent. Bendix washer, all conveniences. 1511 Avenue R. J. A. Woods.

REAL ESTATE M

BENNIE F. PINNELL
REALTOR
Commercial - Residential - F H A
Farms and Ranch Loans
1712 25th Dial 3-5912

BUSINESS PROPERTY M-1

For Sale Near Post
Several good farms and all kinds of City property. One dry cleaners, and help - ur - self laundry. Contact W. C. Caffey at Post, Texas. Phone 279-W.

REAL ESTATE M

HOUSES FOR SALE M-2

GOOD BUYS AND BARGAINS TOO

2 - Bedroom, attached garage overall price $750.00 FHA equity and assume loan. Small monthly payments.

2 - Bedroom home. $650.00 equity will handle. Overall price $7250.00 see to appreciate. Small monthly pyaments.

3 - Bedroom home, bath and half - Nice FHA loan.

Warehouse 40' x 80' on 2 3-10th acres well caliched ground - this can be had at a bargain.

2 - Bedroom homes in Beautiful Noble Heights - FHA Loans, $400.00 cash covers closing. See these now!

We have other bargains such as Farms, Ranches, and royalties.

Contact
GEO. J. & LYDIA WEBB
MANHATTAN HOTEL
3-5171 or 3-6508

IN SNYDER
We have an old, three-room apartment on the corner of Ave. H and 27th Street. A hundred foot front. This property must be sold to settle an estate. Will take good, clean car as trade-in.

IN SWEETWATER
We have a 28 room hotel for sale, less than one-half block off highway 80 and one-half block from T&P depot. You do not have to buy building, but cheap rent. For information call or write:
N. D. REEVES
Phone 2879
Sweetwater, Texas

Will sell my equity $1,000. in new G. I. five room home. Paved street, near school. For information call 3-6160 after 5:00 P.M.

For Sale: Two bed room home on paved street and near schools. Inquire at 1106 - 30th Street, after 5:30 p. m.

For Sale. Four room modern house in Colorado City, Texas Near Schools. C. Y. Lee. 411 East Highway. Dial 3-3001. Snyder, Texas.

BARGAIN HOME
Two bedroom home in restricted addition 850 square foot. Occupied only 90 days. Owner being transferred. $1400 for equity. $60.00 monthly payments. Possession in two weeks. Dial 3-6212.

HOUSE FOR SALE
Five rooms and bath, garage approximately 1300 square foot floor space. 2200 Avenue I. Call 3-3249 for appointment.

Two bedrooms — Austin stone front, tile bath. West part of equity. 131 - 26th Place. Call 3-3810 or 3-7305.

FOR SALE
Three large five-room houses. Very reasonable. $500.00 down. Balance like cheap rent. No closing charges. I carry the papers.
A. L. MAEDGEN
DIAL 3-3830

FARMS - RANCHES M-6

Less Than $1 Per Acre
For sale to settle estate. 287,000 acres in Old Mexico, less than $1.00 per acre. For particulars
W. E. Brown
Patricia, Texas

OIL ROYALTIES M-9

ROYALTY
I still buy it at top prices.
All oil deals considered.
Phone 3-4105
Charles H. Cooper

WANTED: Producing royalty area Section 440 Block 97 the better part in unit. Can handle up to $500.00 if price is right. Prefer to deal direct with owners. Write, wire or call, COMBEST ROYALTY CO., Amarillo, Texas.

FOR SALE, LEASE M-10

Wanted to lease: Modern house with acreage, not too far from Snyder. Write Box 1204, Snyder, Texas.

Farm for lease: 11 Miles Northeast of Snyder, 81 acres. J. J. Stringer.

FOR SALE, TRADE M-11

Four-bedroom home for sale or trade. Bushy Hedges, Tri-Angle Service Station. 700 East 25th St.

Projects For State By Highway Department Bids Opened On Road

AUSTIN, Jan. 14 (AP)—Bids were to be opened by the Highway Department today on 23 more highway projects after low bids on 21 projects yesterday totalled $2,887,810.

The two-day total is expected to run close to 7½ million dollars.

Yesterday's low bids included:

Navarro—Farm 1838, 4 miles, grading, structures, base and surfacing from Dawson south to road intersection. E. W. Hable and Sons, Corsicana, $84,167.

Jefferson—U. S. 90, .2 miles, grading structures, and concrete pavement; from Grand Ave., in Beaumont to Neches river bridge. Farnsworth and Chambers Co., Inc., Houston, $312,399.

Titus and Morris—State 49, 1.9 miles, bridges and approaches from Mount Pleasant to Daingerfield. L. W. Pelphrey Co. Gladewater, $205,557.

Hill and Limestone—Farm 1062 and 1951, 12.9 miles, grading, structures, base and surfacing; from Prairie Hill to Mount Calm and from Coolidge to Datura. R. B. Potashnick, Cape Girardeau, Mo., $160,457.

Denton—U. S. 77, .2 miles, Hickory Creek Bridge at Garza-Little Elm Reservoir south of Lake Dallas. Austin Bridge Co., Dallas, $244,906.

Orange—U. S. 90, .5 miles, removal of Neches River Bridge at Beaumont. (tabulation incomplete).

LEGAL NOTICE

THE STATE OF TEXAS
TO: The unknown Stockholders of the Fluvanna Townsite Company, a Texas Corporation.
GREETING:

You are commanded to appear by filing a written answer to the plaintiff's petition at or before 10 o'clock A.M. of the first Monday after the expiration of 42 days from the date of issuance of this Citation, the same being Monday the 16th day of February, A.D., 1953, at or before 10 o'clock A.M., before the Honorable District Court of Scurry County, at the Court House in Snyder, Texas.

Said plaintiff's petition was filed on the 30th day of December, 1952.

The file number of said suit being No. 6256.

The names of the parties in said suit are: Mrs. J. H. (Emma) Browning individually, and as community survivor of the estate of herself and J. H. Browning, deceased, as Plaintiff, and the Unknown Stockholders of the Fluvanna Townsite Company, a Texas Corporation, as Defendant.

The nature of said suit being substantially as follows, to wit:

Trespass to try title to all of Blocks Numbered 58, 59, 78, 79, 80, 83, 98, 109 and 110, of town of Fluvanna, as shown by a map of said town recorded in Volume 28, on Page 641, of the Deed Records, Scurry County, Texas.

If this Citation is not served within 90 days after the date of its issuance, it shall be returned unserved.

Issued this the 30th day of December A.D., 1952.

Given under my hand and seal of said Court, at office in Snyder, Texas, this the 30th day of December A.D., 1952.

Hunter Weatherbee, Clerk
District Court, Scurry County, Texas.
By Ima Lee Lammert, Deputy

ALPHABET
BUSINESS
SERVICE
Who Sells What & Where Is He?

BUILDERS HARDWARE & MATERIAL

—From foundation to paint Forrest Builders Supply Company sells everything you need. Dial 3-3201.

—We have a complete line of lumber and building supplies. Wholesale and retail. Walter Hales Lumber and Suply. Dial 3-5703.

BUTANE

—Call Scurry Butane Company, 3-3121 for prompt gas delivery. Butane & Services. Domestic & commercial Apliances.

FLOWERS

—Fresh Flowers for all occasions. We telegraph flowers anywhere. Belle Flower Shop. Dial 3-6651.

FURNITURE

—Frigidaire refrigerators, washers, ironers. Also large selection of quality furniture at King & Brown.

INSURANCE

—Hugh Boren & Son are dependable and experienced. Insurance Real Estate-Loans-Oil. Dial 3-3051.

—The Deffebach Agency can service any type of Insurance for you. Come to for advice. Dial 3-6611.

REAL ESTATE

Buy her a home. She will love you for it. FHA or GI Financing. "For better homes, better see"? — Jack & Jack, 1921 26th. Across from City Hall. Dial 3-3452.

TIRES

Mohawk Tires and Batteries. Best price in town. Lee Motor Tire Store. Northeast corner of square. Dial 3-6651.

YOU ARE INVITED
. . . to ask us about our monthly payment plan on repairs, re-modeling and additions to your home or other property. No obligation on your part. No down payment required. 36 months to pay.
Scurry County lumber company
East Highway Phone 3-5471
"The only lumber yard in Snyder giving S&H Green Stamps"

THE SNYDER DAILY NEWS
CLASSIFIED RATES

One day	.06 per word
Two days	.07 per word
Three days	.09 per word
Four days	.11 per word
Each day following	.01 increase

15 word minimum rate

Space ads	.84 per inch per insertion

EARNED RATES

Three days	.75 per inch per insertion
Five days and above	.70 per inch per insertion

WORD AD DEADLINES

Weekdays	5 p. m.
For Sundays	12 Saturday.

RULES

The publishers reserve the right to correctly classify all advertising, to edit any copy deemed objectionable for any reason and reserve the right to accept advertising only on a cash-in-advance basis. Some ads are charged to phone owners, purely as an accommodation and payment is due immediately upon publication. Some types of ads are not charged under any circumstances but must be strictly cash-in-advance.

Chilly days are CHILI days at FURR'S

Now's the time to really enjoy Mexican Foods

FREE!
One No. 300 can Patio Mexican Style Beans with purchase of—
Patio CHILI No. 2 CAN... **59c**

FREE!
One Tall Can Patio Tamales with Purchase of 2 Cans PATIO
ENCHILADAS No. 2 CAN 2 For **97c**

Bailey's 2 Lb. Jar
GRAPE JAM 35c

SUGAR PURE CANE 10 Lb. Bag **89c**

COFFEE FOLGERS 1 Lb. Can **75c**

SAVE FRONTIER STAMPS!

FOR MID-WINTER COLDS, OR THAT POSSIBLE FLU BUG — DRINK FROZEN FRUIT JUICES! HERE ARE FURR'S BEST BUYS TODAY!

ORANGE JUICE FOOD CLUB FROZEN 6 OZ. CAN, 2 FOR..... **29c**

GRAPE JUICE FOOD CLUB FROZEN 6 OZ. CAN..... **19c**

LEMONADE FOOD CLUB FROZEN 2 CANS FOR..... **29c**

BIRDSEYE 10 OZ. PKG. **Brussel Sprouts 27c**

NATURIPE 10½ OZ. PKG. **Strawberries . . . 19c**

OSCAR MAYER **LUNCHEON MEAT . . . 39c** 12-OUNCE CAN

DEVIL FOOD **CAKE . . . . 39c** REGULAR 49c

Tissue NORTHERN 3 ROLLS.... **25c** **JUICE** Hunt's Tomato TALL CAN..... **9c** **PEARS** Elna Fancy Heavy Syrup No. 2½ Can.. **33c**

Patio Beef TAMALES No. 300 Can 22c
Patio Chicken ENCHILADAS No. 303 Can 46c
HOMINY, Van Camp No. 2½ Can 15c

VICKS SALVE 40c SIZE..... **24c**
BAYER ASPIRIN 15c SIZE..... **9c**
Dorothy Perkins HAND CREAM, Reg. $2 ..... $1.00
Pacquin's Silk 'N Satin LOTION, Reg. 50c 39c
JOY SUDS Bubble Bath, lb. 25c
DRENE SHAMPOO, Reg. 60c 57c
SHOP FURR'S AND SAVE!

Food Club Garden SWEET PEAS, No. 303 Can 19c
GRAPE JUICE, Betsy Ross 31c
Del Monte Whole GREEN BEANS, No. 303 Can 25c
Hunt's Whole New POTATOES, No. 300 Can 12½c
TUNA, Etxra fancy whit e solid pack, can 37c
BLEACH **CLOROX** QUART..... **17c**

CARROTS FRESH CRISP BUNCH..... **7½c**
LETTUCE CALIFORNIA ICEBERG LB..... **12½c**
GRAPEFRUIT FLORIDA WHITE SEEDLESS, LB..... **6c**
POTATOES U. S. No. 1 RED (or) RUSSETS, LB. **7½c**

U. S. Govt. Graded Baby Beef

Here is the most popular cut, U. S. Govt. Graded Commercial—Baby Beef. It's good and tender . . . full of flavor . . . tasty for your table. Try it and you'll like it.

SALE OF BEEF!

U. S. Govt. Graded Choice Beef

This heavy grain fed beef is the best quality, an excellent choice of meat for any meal. tl is pen fed, cared for and aged just right for you!

STEAK SIRLOIN OR CLUB, LB..... **49c** T-BONE LB..... **55c**
SHORT RIBS LB..... **25c**
ROAST ROUND BONE ARM, LB..... **45c** CHUCK LB..... **39c**
FRESH GROUND **Hamb'ger** LB. **29c** ARMOUR CRESCENT **Bacon** LB... **39c** FULL CREAM LONGHORN **Cheese** LB. **59c**

STEAK SIRLOIN OR CLUB, LB..... **89c** T-BONE LB..... **89c**
STEAK RIB CHOPS LB..... **79c**
ROAST ROUND BONE ARM, LB. **63c** CHUCK LB..... **59c**
FRESH GROUND **BEEF** LB..... **49c** ARMOUR STAR **BACON** LB.... **59c** FOOD CLUB CHEESE FOOD **CHEESE** 2 LBS... **89c**

ASSOCIATED PRESS NEWS IN PICTURES

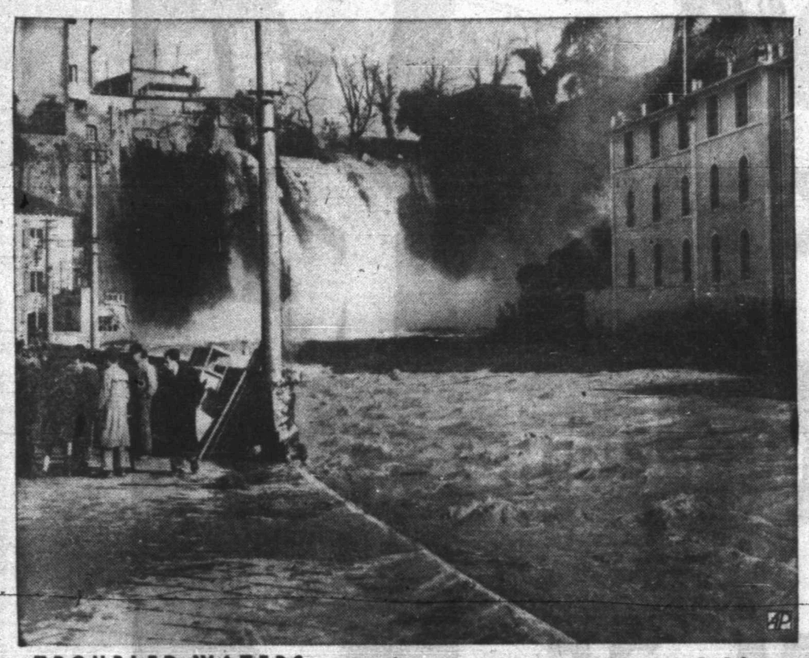

TROUBLED WATERS — Residents of Isola Liri, in central Italy, survey flood damage as town's dam pours more than twice its normal flow of water into the rain-swollen river bed.

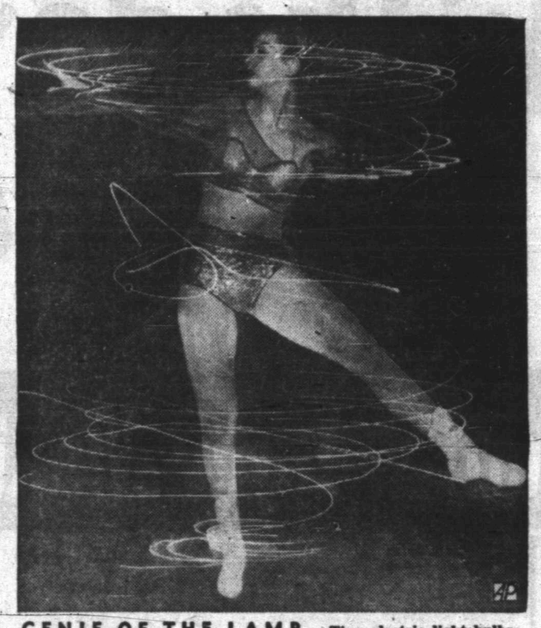

GENIE OF THE LAMP — Tiny electric light bulbs attached to ankles and wrists trace arm and leg movements of Czechoslovak skater Jerina Nekolova at Bournemouth, England.

HIGHWAY IN THE SKY — A visitor views clouds in the Andes, 12,000 feet above sea level at El Aguila, Venezuela, on the newly-completed road linking Venezuela and Colombia.

ILLUSION — Paris jeweler Mauboussin has designed this pinky ring so the eyelet embroidery setting of diamonds around a one-carat stone makes the stone appear larger.

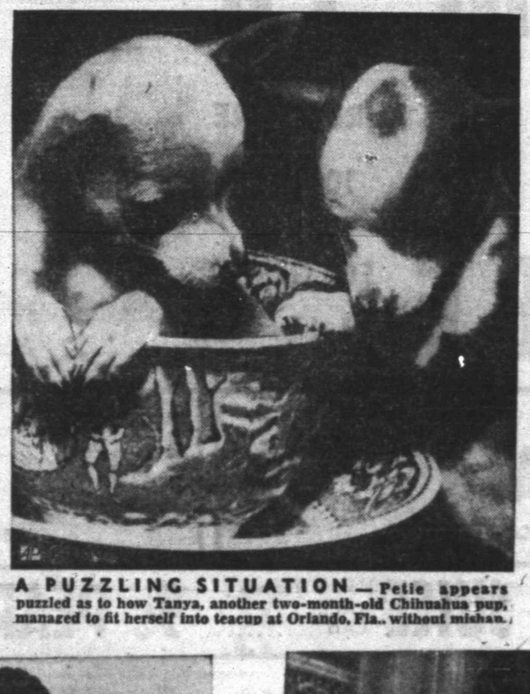

A PUZZLING SITUATION — Petie appears puzzled as to how Tanya, another two-month-old Chihuahua pup, managed to fit herself into teacup at Orlando, Fla., without mishap.

TO SHARE HIS CROWN — Yoshio Shiraj, world flyweight boxing champion, and his bride-to-be, Toshiko Shioya, walk into a Tokyo restaurant for their Shinto marriage ceremony.

FOSTER MOTHER HELPS OUT — Two lion cubs, abandoned by their mother upon their birth, are suckled by a Schaeferhund which adopted them at the Berlin, Germany, Zoo.

DEFENSE AIDE — Roger M. Kyes, General Motors vice-president, will be Deputy Secretary of Defense in the administration of President-elect Dwight D. Eisenhower.

SPECIAL INVITATIONS — Mrs. Lawrence E. Imhoff, famed scrivener, uses special pens to address 10,000 invitations to the Eisenhower inaugural ball in the nation's capital.

ENDURING PIECE OF WORK — Joseph Ratti, ornamental stonecutter, puts finishing touches to decoration on one of great arches of the National Cathedral in Washington.

PRECIOUS STEIN — Silver stein, lined and highlighted with gold, is in collection of Fred Hetherington, Pasadena, Cal., who says it's work of Peter Rohde, German artist about 1654.

NEVER TOO OLD TO LEARN — Mrs. Frieda Beckman, 79, discusses work with fellow art students, Mary Burke, left, 18, and Mrs. Vita Loria, 23, at a New York City high school.

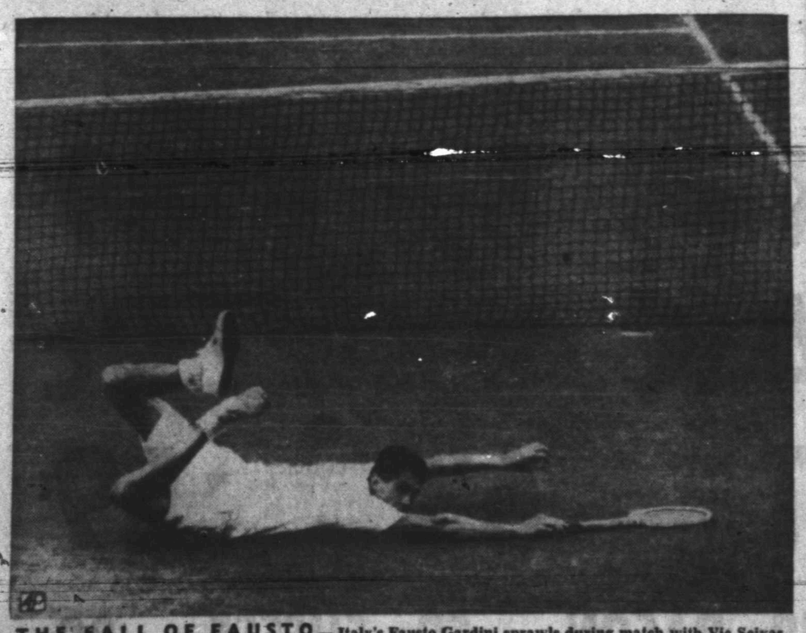

THE FALL OF FAUSTO — Italy's Fausto Gardini sprawls during match with Vic Seixas of U. S., in inter-zone Davis Cup play at Sydney, Australia. Seixas won, 5-7, 3-6, 6-3, 8-6, 6-2.

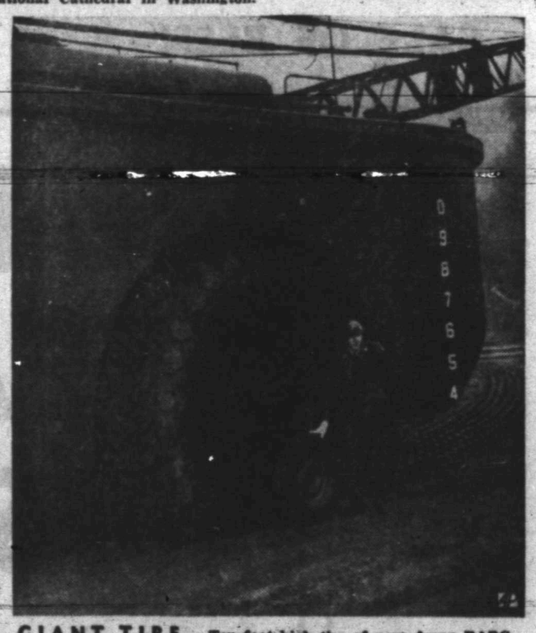

GIANT TIRE — Ten-foot-high tire of new Army BARC looms over regular tire held by Fort Lawton soldier. Each BARC tire weighs 3,500 pounds and air pressure is controlled by driver.

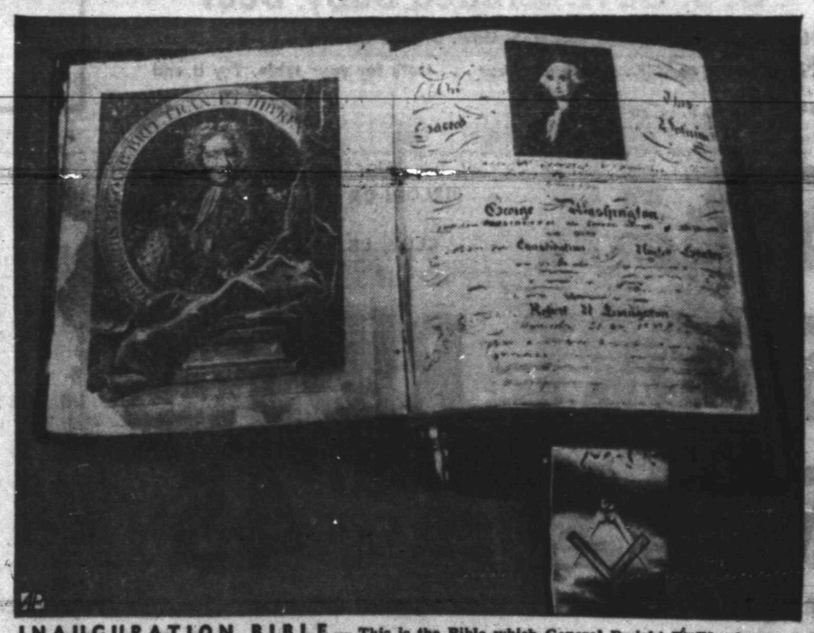

INAUGURATION BIBLE — This is the Bible which General Dwight D. Eisenhower will use to take the oath of office as President of the United States on Jan. 20. In possession of St. John's Lodge, No. 1, Ancient York Masons, New York City, it is said to be 200 years old.

MAMIE MODELS GOWN

Mrs. Dwight D. Eisenhower, seated in her home in New York, displays the formal gown she will wear to the Presidential Inaugural Ball in Washington, Tuesday evening. The foamy evening dress, of Renoir Pink Peau-de-soie, is decorated with more that 2,000 rhinestones. It was designed by Nettie Rosenstein, noted New York stylist who was commissioned to do the job by Neiman-Marcus of Dallas. The skirt is set on a small yoke just below the waistline, with a snugly fitted bodice above.

Ike Wants Reds Rooted Out, But Not By Using Witch Hunts

NEW YORK (AP) — President-elect Eisenhower reportedly has told his Cabinet he wants a zealous search made for any Communists or Red sympathizers in federal jobs—without use of any "witch hunt" tactics.

He also is understood to have made it clear he wants a new loyalty program set up promptly for tighter screening of government employes and applicants for positions.

The matter, it was learned today, was discussed at length at one of the conferences Eisenhower held with his Cabinet and other top appointees last Monday and Tuesday.

Tentative decisions reportedly were reached on the general outline of a new screening program, but the nature of it is being kept secret by those who attended the conference.

Eisenhower arranged to confer today with Rep. McConnell (R-Pa), new chairman of the House Labor Committee.

Indications were that the President-elect and McConnell planned to get each other's views regarding possible amendment of the Taft-Hartly Act.

During the campaign Eisenhower opposed repeal of the controversial law but said he favored amending it.

Eisenhower's discussion with his Cabinet of a new government loyalty program was against the back ground of his campaign criticism of the Truman administration's handling of the matter.

The outgoing administration has set up a loyalty boards in the various federal agencies with a central review board for study of decisions of the department boards.

Sen. McCarthy (R-Wis) repeatedly has charged that some of those boards, especially the one in the State Department, have been ineffective.

In endorsing McCarthy for reelection, Eisenhower said he agreed with the Wisconsin senator that any Communists or fellow travelers should be driven out of government. But the general did not approve McCarthy's methods.

There was no word whether McCarthy and his Communists-in-government charges were discussed by Eisenhower and his Cabinet. But the President-elect reportedly did say he wanted no "witch-hunt" tactics employed in the new loyalty program.

Eisenhower conferred for 3½ hours yesterday with his national defense and foreign policy chiefs—Charles E. Wilson, secretary of state-designate; John Foster Dulles, who will be secretary of state; Gen. Walter Bedell Smith, under secretary of state-designate; and Harold E. Stassen, who will head the Mutual Security Agency.

When the session ended, reporters got a chance to question only Wilson and he declined to talk about the conference.

Foreign Languages Are Seen As Breakers Of Soviet's Iron Curtain

WASHINGTON (AP)—A nation-wide conference, the first of its kind, tackles today the problem of polishing up foreign language instruction so bright that grammar school children will take to it.

U. S. Commissioner of Education Earl James McGrath, in a speech prepared for the opening of the two-day meeting of 350 educators from throughout the country, said:

"The best place to reach large numbers of our future citizens is in the elementary schools. . . . Languages should be begun in the early grades because children learn them most easily and most precisely."

Knowledge of foreign languages, he said will help Americans "break down the barrier" of the Iron Curtain.

Tougher Court Rules For Kids

UNITED NATIONS, N. Y. (AP)—A United Nations survey says that American juvenile courts too often spare the rod in serious cases by depending on psychiatric treatment.

The survey, released yesterday, deplored the "increasing emphasis upon individualized and clinical approaches to the maladjusted child" by U. S. childrens courts. It was written by Dr. Paul W. Tappan, professor of sociology at New York University.

Dr. Tappen thinks children's problems more often spring from the "conflicts, complexity and competition of American culture, materialism and superficiality in family values and the deterioration in traditional standards and values" than from inner conflicts which psychiatry can resolve.

The survey said that more than half the children brought into court are handled "extra-legally and unofficially," apparently to avoid a court record for the child. It urged firm court handling in serious cases.

The report is the first in a series, covering all continents, which will be presented at a 1955 World Congress on the Prevention of Crime.

Russian Was First To Discover Wonder Drug, They Report

MOSCOW (AP)—Russian scientists are now honoring the memory of the man who discovered penicillin, Moscow radio said today.

He's a Russian, of course. His name was Andrei Polotebnov, and —says Moscow—he did his work with the antibiotic long before Britain's Sir Alexander Fleming, the Western-recognized discoverer of penicillin.

Fleming discovered the drug in 1929. Moscow radio said Polotebnov used penicillin 81 years ago for a skin treatment.

Palm Reader Missed Reading Her Hubby's

NEW YORK (AP) — When they handed Ann T. Kallmeyer, 29-year-old blonde night-club palm reader, a court separation yesterday from her husband Kenneth, she said:

"Had I read my husband's hand before we were married, I would never have married him."

The separation was granted on the ground of abandonment.

We're Keeping Prices Down

Best Maid -- Sweet Midget
PICKLES Short Qt. . 57c
FOLGER'S Lb. . . 83c
TIDE REG. BOX..... 29c
NEW AND IMPROVED
TREND BOX..... 19c
CATSUP DEL MONTE..... 19c
2 LB. VELVEETA
CHEESE 89c
DOG FOOD KIM 3 FOR..... 25c
SEA FEAST
PINK SALMON 49c
BETTY CROCKER — HONEY SPICED
CAKE MIX 35c
CUT RITE WAXED
PAPER..... 25c
HERSHEY'S LITTLE
DAINTIES... 23c

Round -- U.S. Choice
STEAK Lb. . . . 89c
BACON TALL KORN LB..... 41c
HAMBURGER LB..... 39c
CENTER CUT — U.S. CHOICE
CHUCK ROAST LB..... 45c
BEEF RIBS U. S. CHOICE BEEF LB..... 29c
SEVEN
STEAK U. S. CHOICE BEEF LB..... 49c
ARM ROAST U. S. CHOICE BEEF LB..... 59c
PORK CHOPS CENTER CUT LB..... 55c
PORK
BACKBONE 10% MEAT LB..... 35c
FRESH PORK — COUNTRY STYLE
TENDERLOIN LB..... 85c
SPARE RIBS COUNTRY STYLE, ½-INCH MEAT LEFT ON, LB..... 65c
ROAST PORK — LOIN END POUND..... 35c
SAUSAGE PORK — WE MAKE IT LB..... 29c
WIENERS GOOCH'S SKINLESS LB..... 29c

SUGAR 10 Lb. Bag Imperial 93c
ARMOUR'S
TREET 49c
12 OZ. KIMBELL'S
PEANUT BUTTER 33c
Wesson Oil PINT..... 35c
4 OZ. DROMEDARY
Pimentoes 15c
1 LB. BOX
Crackers HI-HO..... 33c
DIAMOND
NAPKINS BOX..... 13c

Fresh VEGETABLES
CARROTS CELLO BAG..... 16c
TEXAS
ORANGES LB..... 10c
WINESAP
APPLES LB..... 17c

Happy Dale, Sour
Pickles Qt. 25c
Charmin
Tissue 4 Rolls . . 35c

KIMBELL'S
BUTTER BEANS 303 CAN..... 13c
KIMBELL'S MEXICAN STYLE
BEANS CAN..... 11c
MISSION
LIMA BEANS 303 CAN..... 17c
SUN SPUN EARLY JUNE
PEAS 303 CAN..... 13c

OPEN EVERY SUNDAY 8 a.m.--7 p.m.
EVERYBODY'S
OPEN EVERY SUNDAY 8 a.m.--7 p.m.

1952 Drilling Ends At Low Ebb Over Most Of West Texas

The 1952 drilling activity in West Texas ended with a slight increase in applications over the preceding week which had marked the lowest ebb in activity since Sept. 2, 1949.

The 52nd week of 1952 saw 44 applications to drill, including 12 for wildcats, staked in 22 counties in Railroad Commission Districts 7-C and 8. The preceding week had listed 39 applications, including eight wildcats, the lowest number since the week ending Sept. 2, 1949, which recorded 44 applications.

During the 52nd week of 1951, 84 applications to drill, including 32 wildcats, were filed for 22 counties.

Totals for 1952 are 3,683 field tests and 854 wildcats, a grand total of 4,537 test for oil and a decrease of 30 per cent from 1951, when 5,517 field tests and 1,071 wildcats were staked for a grand total of 6,788 tests. The weekly average during 1952 was 87.01 tests, compared to 1951's weekly average of 130.54.

The drop in drilling activity was most marked in the Spraberry trend area of Midland, Glasscock, Reagan and Upton Counties. A shortage of steel tubular goods also hampered operators during the year.

The drop in Spraberry activity became apparent by the end of the first six months of 1952, with the lowest number of applications since the September, 1949, low reached during the 26th week when 56 applications were filed.

A new low for the year was reached during the 29th week, with only 48 tests staked. The weekly activity then continued on an up-and-down basis, with the lowest number of applications for the year filed during the 51st week. The greatest number of applications filed since the 29th week's low was 92, a total reached during the 40th and 43rd weeks.

During the 52nd week of 1952, eight counties in District 7-C filed 18 applications, including four for wildcats, while District 8 counties numbered 18, with 26 applications, including eight wildcats.

District 7-C wildcats were: Coke, McCulloch, Sutton, and Upton, one each.

District 7-C field tests were: Reagan, four; Coke and Upton, three each; Runnels, two; and Crockett and Schleicher, one each.

District 8 wildcats were: Ward, two, and Ector, Gaines, King, Mitchell, Pecos, and Yoakum, one each.

District 8 field tests were: Glasscock and Pecos, three each; Andrews and Loving, two each; and Ector, Gaines, Garza, Howard, Scurry, Ward, Winkler, and Yoakum, one each.

COKE COUNTY...

BRONTE 4800—Humble Oil & Refining Co. 9-B Brunson, 3,880 FSL 1,643 FEL N. Eastland 331; 5,100, rotary.

BRONTE—The Ibex Co. & R. F. Windfohr & J. A. Perciful, 330 FSL 1,533 FEL SW¼ 450-1A-H&TC, 4,400, rotary.

JAMESON—Sun Oil Co. 44 C. E. Mathers, 3,600 FSL 3,600 FEL L. R. Mathers, 6,200, rotary.

WILDCAT—Humble Oil & Refining Co. 1 Mrs. Helen Harris Weaver, 3,300 FNL 660 FEL 7-EL&RR; 7,000, rotary.

CROCKETT COUNTY

WORLD—Garrett Smith 2 L. P. Powell, 736 FNL 1,980 FEL 2-BB, 2,800, rotary.

McCULLOCH COUNTY

WILDCAT—J. J. Rogers & L. B. Thomas 1 W. O. Murray, 330 FN&EL SW¼ 14-Allison Ogden, 2,400, rotary.

REAGAN COUNTY

ALDWELL—Superior 1-33 Cara Douglas et al, 1,980 FNL 660 FWL 33-B-L&SV, 8,500, rotary.

ALDWELL—Southland Royalty Co. 1-S O. F. Boyd, 660 FN&EL 41-B-L&SV, 7,500, rotary.

PEMBROOK, NORTH SPRABERRY—Murphy Corp. 2 J. F. Nunn, 1,322 FNL 1,324.5 FEL 3-B-L&SV, 7,600, rotary.

WEINER-FLOYD—Sohio Petroleum Co. 1-A E. G. Cauble, 662.5 FSL 1,994.7 FWL 34-36-5s-T&P, 7,600, rotary.

RUNNELS COUNTY

CREE-SYKES—Union Sulphur & Oil Corp. 2 F. A. Rhodes, 2,307.5 FSL 330 FEL 171-ELARR, 4,500, rotary.

WINTERS-CADDO—R. W. O'Meara 2 Sophia Hasse, 1,200 FSL 1,350 FEL 7-ELARR, 4,600, rotary.

SCHLEICHER COUNTY

NEVA WEST—Wesley West 9 Christena Mittel, 1,903 FSL 2,650 FEL 71-TT-TCSR, 7,100, rotary.

SUTTON COUNTY

WILDCAT—N. B. Hunt 1 Lea Allison, 1,980 FN&WL 41-B-H&&WT, 6,000 rotary.

UPTON COUNTY

BENEDUM-SPRABERRY—Champlin Refining Co. 2-J University, 1,980 FNL 660 FEL 5-3-University, 7,500, rotary.

BENEDUM-SPRABERRY — Humble Oil & Refining Co. 3 J. M. Parrott, 1,650 FN&WL 3-ELARR, 7,700, rotary.

CROCKETT—Aldridge & Stroud 4 University, 330 FSL 990 FEL 18-14-University, 1,500, cable tools.

WILDCAT—Trebol Oil Co. & E. G. Rodman 1 Radford Grocery, 1,980 FS&WL 1-OC&SF, Cert. 4818, 3,800, cable.

District 8 locations:

ANDREWS COUNTY

NELSON (Ellenburger) — J. C. Barnes 2 Limeberry, 1,650 FNL 2,310 FEL 4-A40-psl, 10,700, rotary.

TRIPLE N. (Ellenburger) — Gulf 1-AF State, 660 FN 330 FWL 28-9-University, 12,600, rotary.

ECTOR COUNTY

JORDAN (Ellenburger) — The Texas Co. 59-NCT-8 W. E. Connell, 660 FSL 990 FWL 10-16-psl, 8,050, rotary.

WILDCAT — Lario 1 Cowden, 660 FSL 1,980 FWL 41-43-2s-T&P, 6,500, rotary.

GAINES COUNTY

RUSSELL — Argo 1-H E. H. Jones, 1,980 FWL 660 FNL 5½ 454-O-CCSD&RGNG, 8,000, rotary.

WILDCAT — Joe S. Hill & W. W. Meeker 1 P. G. Northrup, 1,980 FN&EL 195-G-WTRR, 5,200, rotary.

GARZA COUNTY

GARZA — Duncan Drilling Co. 1 Sullivan, 1,980 FNL 1,981.5 FWL 3-H S. E. Harper survey, 3,200, rotary.

GLASSCOCK COUNTY

DRIVER — Edwin W. Pauley 2-17 Marion Hutchinson, 1,330 FS&EL 17-36-4-T&P, 7,100, rotary.

HOWARD-GLASSCOCK — Schermerhorn Oil Corp. 5 J. J. Phillips, 330 FSL 1,150 FWL 25-33-2s-T&P, 2,350, combination.

HOWARD-GLASSCOCK — Tide Water 10-A R. C. Coffee, 17.40 FSL 330 FEL 15-33-2s-T&P, 2,200, rotary.

HOWARD COUNTY

VEALMOOR — Seaboard 7 W. F. Long, 560 FWL 786.75 FSL NW¼ SW¼ 33-32-3s-T&P, 8,000, rotary.

KING COUNTY

Waldcat — W. E. Butler 1 Mrs. Mary Martin, 330 FS&WL 186-F-H&TC, 6,000, rotary.

LOVING COUNTY

WHEAT — Donnell Drilling Co. 1-A W. W. Wheat, 330 FNW&NEL 85-1-W&H, 4,300, cable.

TUNSTILL—Davis, McDaniel & Beecherl 11-G TXL, 877.40 FSL 1,077.38 FEL 37-50-T&P, 3,550, combination.

MITCHELL COUNTY

WILDCAT — Sun 1 V. T. McCabe, 560 FS&EL 225-1A-H&TC, 7,500, rotary.

PECOS COUNTY

KRASNER (Clear Fork) — La Gloria 8 Fred Clarkson, 1650 FS&EL 83-11-H&GN, 3,200, rotary.

Amended applications in district 7-C:

COKE COUNTY

BRONTE 4809—Humble Oil & Refining Co. 17 Acct. 2 R. E. Hickman, 675 FNEL 330 FNWL, 5,400 rotary, to deepen.

BRONTE 4808—Humble Oil & Refining Co. 18 Acct. 2 R. E. Hickman, 467 FNEL 3,150 FNL CSMRR-6; 5,400, rotary, to deepen.

Frank F. Friend, 1,838 FNL 230 FEL NW¼

CROCKETT COUNTY

WILDCAT—Sinclair Oil & Gas Co. 1 6-C Barrera Grantee, 11,000, rotary, to amend lease description.

REAGAN COUNTY

WEINER-FLOYD—Sohio Petroleum Co. 2-A E. G. Cauble, 662.5 FSL 1,994.7 FWL 34-46-5s-T&P, 7,600, rotary, changed location.

RUNNELS COUNTY

SOUTH CREWS—Miami Operating Co., Inc. 1 H. P. Morrison, 330 FN&WL 14-515-A. Losoya, 3,650, rotary, to re-enter and complete.

TOM GREEN COUNTY

KENNEMER—F. Kirk Johnson & Brooks-Scanlon Oil Co. 2 Mrs. Julia Kennemer, 60 FSL 2,374 FWL 2-16-H&TC, rotary, to re-enter and test the Strawn between 5,750-6,000 feet.

FORT STOCKTON—Humble 1 Henry Willbanks et al, 550 FSE 1,300 FWL 1-Titus csl, 3,100, rotary.

FORT STOCKTON—W. R. Weaver 2-A Eaton, 330 FN&WL SW¼ NE¼ 13-146-T&NO, 3,200, rotary.

WILDCAT—Childress Royalty Co. 1 Atlantic Refining Co. 338 feet from most northerly south line 1,468 feet from most westerly west line 106-GW-GC&SF, 3600, rotary.

SCURRY COUNTY

SHARON RIDGE 1700—Clifton Thomas 1-B Mildred Coleman et al, 1,816 FSL 330 FEL 97-97-H&TC, 2,000, cable.

WARD COUNTY

SOUTH WARD—D. D. Feldman Oil & Gas Co. of Dallas 4-C Bentley, 330 FNW&WL N¼ S¼ N¼ 4-34-H&TC, 3,600, rotary.

WILDCAT—Continental 1 Cynthia Monroe, 990 FNEL 330 FNWL 35-33-H&TC, 6,000, rotary.

WILDCAT—Continental 1-31 F. H. Scott, 330 FNWL 5,610 FNEL 31-33-H&TC, 6,300, rotary.

WINKLER COUNTY

HENDRICK—J. H. Elder 3 Ida Hendrick, 2,640 FNL 1,650 FEL 21-26-psl, 3,300, rotary.

YOAKUM COUNTY

BRONCO (Devonian)—Amerada 2 L. R. Weems et al, 1,980 FNL 660 FEL NW¼ 403-D-John H. Gibson, 12,000, rotary.

WILDCAT—H. L. Lowe 1-L Webb, 660 FN&WL 477-D-John H. Gibson, 5,400, rotary.

Amended application for district 8:

COCHRAN COUNTY

SLAUGHTER—Warren Petroleum Corp., Oil Division 8-A-12 T. B. Duggan, 560 FSL 510 FWL, labor 12, league 55, Oldham csl, 5,125 feet, rotary, to deepen.

WARD COUNTY

SHIPLEY (Silurian)—Gulf 10 Wristen Bros., 660 FSE&SWL 20-5-H&TC, 7,350, rotary, changed operator and well name. This well was formerly Ashmun and Hilliard 1 Wristen.

WINKLER COUNTY

KERMIT—Kelly 1 N. R. Colby, 330 FS&EL N½ SE¼ 23-26-psl, 3,150, cable, to deepen.

YOAKUM COUNTY

WASSON—Oil Development Co. of Texas of Amarillo 2-743 Oil Development Co. of Texas, 440 FN&WL 8½ 743-D-John H. Gibson, 5,210 feet, reverse unit, to deepen.

Democrat Hits Army Segregation In Schools On Military Posts

WASHINGTON (AP)—The Department of Defense has taken a stand against segregated schools on military posts and has checked a specific complaint to U. S. Commissioner of Education Earl J. McGrath.

Sen. Humphrey (D-Minn) made public last night a letter from Assistant Secretary of Defense Anna Rosenberg to McGrath. The letter dealt with protests against racial segregation in schools at Ft. Sam Houston and Ft. Bliss in Texas, Ft. Sill in Oklahoma and Ft. Belvoir in Virginia.

Mrs. Rosenberg said this was against the policy of the Defense Department and President Truman. She put the matter up to McGrath, whose office handles federal education grants in defense areas.

Humphrey, in a separate letter, called for a statement of policy from McGrath.

McGrath was not reached for comment.

Adoption Home Wants To Take Infant Back

LONG BEACH, Calif. (AP) — An adoption agency went to court today in an effort to regain possession of a baby whose foster father died in a plunge from an oil derrick.

The Holy Name Adoption Service seeks a writ of habeas corpus which would require Mrs. Edna James of nearby Lakewood to give up the 10-month-old girl.

E. W. Uheridan, attorney for the Los Angeles adoption agency, contends that Mrs. James' husband Clement committed suicide last November, about seven months after the couple was given possession of the baby. Police said they were unable to give any reason for his plunge.

Since then Mrs. James repeatedly has refused to give up the baby and is "keeping her a prisoner," Sheridan charged.

Sheridan said, "There is no question as to Mrs. James' fitness as a mother, but the agency believes that a youngster must have a father also to assure a normal childhood."

The agency says all legal procedures for the final adoption of the baby have not yet been completed.

Mrs. James' attorney, Elsie M. Farris, holds that the agency has "no legal right to take the baby Patricia away" from Mrs. James, who claims she is fully able to provide for the little girl.

"I love my child," said Mrs. James, "and I'm going to do everything I can to keep her. We waited two years to get her and she's all I have."

Drive-in And Parking Bank In Dallas Set

DALLAS, Jan. 15 (AP)—A $1,375,000 drive-in bank and parking garage will be erected in downtown Dallas by the Texas Bank & Trust Co.

Board Chairman W. W. Overton Jr., in announcing the project yesterday, said a contract will be let within 60 days.

The building will have a basement and four stories, with the bank occupying the lower levels and the upper two stories and roof for public parking.

Blizzard Hits Nebraska

OMAHA (AP)—A major segment of transportation was immobilized in Nebraska early today by ice that sheathed highways, city streets and airport runways.

Temperatures had dropped to near zero in much of the state. Blizzard conditions were forecast for the central and eastern sections of the state during the day.

Betty Hutton Predicts She'll Win Oscar One Of These Days

HOLLYWOOD (AP) — "I'll win an Academy Award one of these days. I know I will."

That's the new and emancipated Betty Hutton talking. And when Betty talks, there's not much a reporter can do but sit back, listen and usually agree with her.

"I know that sounds cocky," explains the bouncy blonde from Battle Creek. "I don't mean it to be. I'm just so intense about everything I do—and so hard to please—that it's just bound to happen."

Betty, like most successful graduates of the hard knocks school, is more self-confident than conceited. When she says she's going to win an Oscar, it's like Babe Ruth at home plate waving his bat in the direction of the center-field bleachers.

"The main reason I left Paramount," she confides, "was because I couldn't convince them over there that I could act."

Ironically, her best Paramount picture in years, "Somebody Loves Me," was her last for the studio. The studio wanted her to do "Topsy and Eva," the story of the Duncan Sisters. There was a front-office hassle over the script one day and suddenly it was announced that Betty and Paramount had parted after 12 years.

"I know people around town thought me a little screwy for chucking $5,000 a week but I just couldn't go on playing crazy blondes the rest of my life."

Betty had one of the choice studio contracts around town. She got paid the year round instead of the usual 40 weeks.

"The money didn't bother me," she discloses, "because I can make as much in eight weeks with my stage show as I could in a year with the studio."

She and her husband Charles O'Curran have formed a new corporation wherein the Hutton stage show goes on the road like a circus. They even rent the theaters themselves. It's opening this week in San Francisco.

I asked her if there was any truth to the reports that the Paramount hassle followed her insistence that O'Curran direct "Topsy and Eva." Some columnists had printed rumors that co-star Ginger Rogers refused to be directed by O'Curran.

It seems that in Hollywood, the land of choice closeups and camera angles, one feminine star doesn't want the other star's husband calling the shots. It was no reflection on O'Curran, a very talented director.

"Nothing to it," answered Betty, holding up her right hand. "The whole trouble was over script. I'll argue like hell when I know I'm right." She apparently was right because the Duncan Sisters story since has been shelved at Paramount.

She says the only fight she had at Paramount was trying to get O'Curran's contract broken.

"They were glad to drop a hot potato like me but they wanted to hang onto Charlie. He didn't need me but I needed him to stage my road show."

The O'Curran-Hutton combine also is incorporating for movies and television. Betty owns the rights to make a movie of Sophie Tucker's life. She's holding off on television until she gets the right format.

"I'm nuts about corporations," exudes Betty. "I've been supporting my family since I was a kid. I have a business head on me. I'll bet you'll go away from here thinking I'm not a lame-brained blonde after all."

Chinese Lose Free Passage

MUNSAN (AP) — The U. N. Command today sharply reduced the immunity from attack granted Communists for truck convoys supplying the Red truce delegation.

The U. N. said the Reds "have abused the daily convoy privilege by using it in direct support of their war effort in the Kaesong area."

Kaesong, on the Western Front, is the site of Communist truce headquarters.

The U. N. Command informed the Communists that immunity for the daily nine-vehicle convoy between the North Korean capital of Pyongyang and the Red armistice campat Kaesong will be limited to one day a week beginning Jan. 25.

One convoy of six trucks and three jeeps from Pyongyang to Kaesong and one from Kaesong to Pyongyang will be granted safe conduct provided they depart from their starting points between 6 and 7 a.m. on Sundays and arrive at their destinations by 8 p.m. the same day.

Bob Topping Reported As Taking 5th Wife

SALT LAKE CITY (AP)—Henry J. (Bob) Topping, the tinplate heir, and Mona Mae Moedl, 24, identified as an ice skating instructress at Sun Valley, Idaho, obtained a marriage license yesterday.

Actor Jimmy Cross announced in Hollywood that the couple had married. Topping recently was divorced by actress Lana Turner.

Newsmen were unable to find who performed the marriage ceremony, and they were unsuccessful in attempts to reach Topping.

On the license application Topping gave his age as 39, his residence as Ketchum, Idaho, and his occupation as "investment man."

Topping has been married four times—to actresses Lana Turner, Arline Judge and Jayne Shadduke and Gloria Baker, a society girl.

Snyder Insurance Agency
WAYNE BOREN CLYDE HALL
COMPLETE INSURANCE SERVICE
1820 26th Street Phone 3-3163
P. O. Box 527 Snyder, Texas

PEERLESS PUMPS
HI-LIFT — TURBINE — AND — JET PUMPS
WATER WELL DRILLING
G. S. TAYLOR DRILLING
Day or Night Service Phone 3-4751 Snyder, Texas

R. W. Webb
ATTORNEY
McDONALD BLDG.
INCOME TAX SERVICE
Office Phone 3-5902
Residence Phone 3-3777

Bridge Supplies
Tallies (Progressive and Regular)
Bridge Cards, Place Cards, Score Cards,
Bridge Instruction Books
BENNETT — FEATHER
Times Printing Co.
1907—25th St.

LAST 2 DAYS . . .
January Clearance Sale

CHILDREN'S DRESSES
Kate Greenaway and other famous names. Cotton and corduroy. Sizes 2 to 14.
1.98 Values 1.39
2.98 Values 2.00
3.98 Values 2.50
4.98 Values 3.00
5.98 Values 3.50

CHILDREN'S SHOES
Four groups and price ranges from our regular stock of Storybook, Poll Parrot and Edwards shoes. Values to 6.95.
Clearance Price . . . 1.99
Clearance Price . . . 2.99
Clearance Price . . . 3.99
Clearance Price . . . 4.99

LADIES' DRESSES
Our Fall stock of dresses has been re-grouped for final clearance. Three outstanding groups.
Values to 12.95 . . . 5.00
Values to 24.95 . . . 10.00
Values to 35.00 . . . 15.00

LADIES' GOWNS
Brushed Rayon. Only 10 left. Sizes 32 to 38.
6.95 Values 4.44

MEN'S TOP COATS
Only 5 left. Imported tweeds. Sizes 36, 38, 40, 42.
49.95 Values . . . 24.00

MEN'S DRESS SHIRTS
Famous name brand. Several collar styles. Sizes 14 to 17
Values to 5.95 . . . 2.99

BRIDGE SETS
Cloth and four napkins. Lovely colors.
2.98 Values 2.00

PILLOW CASES
Fancy embroidered. "His" and "Hers".
2.98 Values . . . 2.00 pair

TABLE CLOTHS
Beautifully hand printed. Fast colors.
3.98 Values 2.98
2.98 Values 1.98

NEGLIGEES
Nylon. Made by Kickernick. Rhinestone trimmed.
39.95 Values . . . 7.99

FOUR WAYS TO BUY: CASH—CHARGE—LAY-AWAY—BUDGET
Dunlap's
SOUTH SIDE OF SQUARE
Your Scottie Stamp Redemption Center
STORE HOURS
Week Days
8:30 a.m. — 5:30 p.m.
Saturday
8:30 a.m.—8:00 p.m.

In LUBBOCK Stay at
Hotel Lubbock
Known all over West Texas for comfort and guest satisfaction, Hotel LUBBOCK upholds the Affiliated National Hotel standard of quality in hotel service. Recently rehabilitated to further guest comfort, Hotel LUBBOCK'S new appointments of modern motif will meet with your approval. Next time . . . choose Hotel Lubbock.

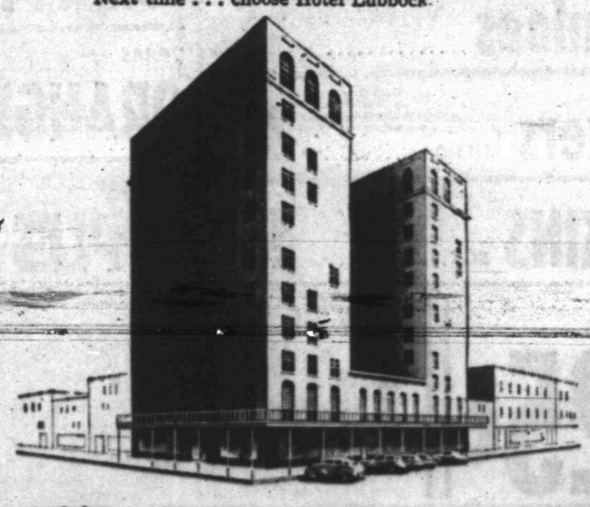

Carry a Universal Credit Card! It is convenient and often saves embarrassment. Address applications to: Credit Dept., The National Hotel Company, Anice Bldg., Galveston, Texas.

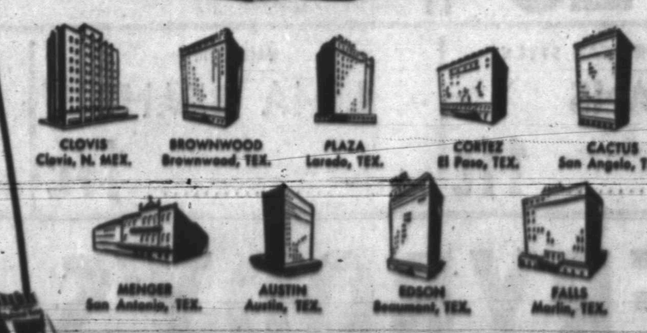

AFFILIATED NATIONAL HOTELS