Microfilm Center, Inc.
P.O. Box 45436
Dallas, Tx. 75235

THURSDAY

THE SNYDER DAILY NEWS

VOL. 21 NO. 147 SNYDER, TEXAS (79549) THURSDAY, Nov. 12, 1970 10 PAGES — PRICE 10c

The SDN Column

A general tightening of the housing situation here in recent weeks indicated that Snyder has had an influx of citizens. Public school statistics confirm it.

There were, as of Nov. 6, exactly 180 more students in Snyder Public Schools than there were at the same time last year. The total head count at the end of the first school week in November this year stood at 3,835, compared to 3, 655 a year earlier. Part of this increase, but only a small part, can be attributed to the kindergarten program this year, which did not exist a year earlier. However, the Child Development Center program accounted for only 33 more than it had a year earlier, which means that the net enrollment gain in the regular classrooms is 147.

The overall total may appear even more significant when you consider that the all-time peak here—when the oil fields were still buzzing—was just a little over 4,000. At the rate of increase for the past three years, a new all-time high could be reached within the next two years.

Also of possible significance is the fact that the gains this year are in the junior high schools and the elementary schools. In recent years, the elementary enrollment had been easing off, while the increases were mostly at the senior high level. The new turnabout may change some projections for future years.

★ ★ ★

On the subject of statistics, some interesting figures were compiled recently by County Clerk Beverly Ainsworth and District Clerk Zada Chapman. From Jan. 1, 1969, to Jan. 1, 1970, there were 183 marriage licenses issued in Scurry County. Fifty-three of the boys who got marriage licenses were "minors" (under 21), two being only 16. Twenty-nine girls who got marriage licenses were under 18, three of them being only 15. During the same period, there were 195 divorce cases filed in district court here; 145 divorces were granted and seven marriages were annulled by the court.

★ ★ ★

A timely safety reminder: Drive carefully—you and your car may both be recalled by your maker.—

WACIL McNAIR.

★ ★ ★

Today In History

By THE ASSOCIATED PRESS

Today is Thursday, Nov. 12, the 316th day of 1970. There are 49 days left in the year.

Today's highlight in history:

On this date in 1927, Joseph Stalin became the undisputed dictator of the Soviet Union as Leon Trotsky was expelled from the Communist party.

On this date:

In 1812, the army of Napoleon Bonaparte reached the Russian city of Smolendk in its retreat from Moscow.

In 1840, the French sculptor, Auguste Rodin, was born.

In 1921, the International Conference on Limitation of Armaments opened in Washington.

In 1932, President Hebert Hoover invited President-elect Franklin D. Roosevelt to confer with him on a request by Britain to suspend wartime debt payments.

In 1936, the bridge between Oakland and San Francisco Bay, was opened to traffic.

In 1948, a war crimes tribunal in Japan sentenced former Presmier Hideki Tojo and six other Japenese war leaders to death.

Ten years ago: A Discoverer satellite was launched from Vandenberg Air Force Base in California and on its 31st pass around the earth it released a capsule which was snared in the air by an Air Force plane.

Five years ago: The U. N. Security Council approved a resolution condemning a declaration of independence by Rhodesia and called on all members to withhold aid and recognition.

One year ago: Three gunmen held up a Wells Fargo armored truck in New York and escaped with about $1,300,000 in Aqueduct race track receipts.

★ ★ ★

THE WEATHER

SNYDER TEMPERATURES: High reading Wednesday, 63 degrees; low reading, 32 degrees; reading at 7 a.m. today, 32 degrees.

Northwest Texas: Increasing cloudiness and warmer tonight. Mostly cloudy and turning cooler Friday. Scattered light rain in Panhandle late tonight and spreading over area Friday. Low tonight 33 in northwest to 47 in south. High Friday 40 in north to 68 in south.

North Central Texas: Increasing cloudiness and not so cool tonight, low 40 to 46. Friday cloudy with scattered light rain in west and turning cooler in north, high 58 to 68.

Northeast Texas: Clear to partly cloudy tonight, low 36 to 43. Cloudy and a little warmer Friday, high 65 to 72.

Southwest Texas: Partly cloudy tonight and Friday. Warmer tonight and turning a little cooler Friday. Low tonight 38 in north to 56 in south. High Friday 68 to 80.

South Central Texas: Clear to partly cloudy and mild tonight, becoming partly cloudy and warmer Friday. High Friday 72 to 84. Low tonight 44 in north to 60 in south.

Southeast Texas: Clear to partly cloudy and mild tonight, low 42 to 54. Increasing cloudiness and a little warmer Friday with slight chance of a few showers late Friday, high 70 to 82.

Brownsville to Port O'Connor: Variable, Mostly northeast, winds 5 to 15 knots tonight, becoming southeast 8 to 18 knots Friday.

Port O'Connor to Port Arthur: Light and variable winds tonight, becoming southeast 5 to 15 knots Friday.

West of the Pecos: Fair tonight and Friday. A little warmer tonight and turning a little cooler tonight. Low tonight 30 to 45. High Friday 60 to 75.

WILL CHINA GET UNITED NATIONS SEAT?

Peking Question Arises

UNITED NATIONS, N. Y. (AP)—Algeria launched the annual Chinese representation debate in the U.N. General Assembly today, declaring the absence of Red China had cast a shadow over the 25th anniversary session.

Addressing the 127-nation assembly, Algerian delegate M'hammed Yazid said that by depriving the Peking government of "its lawful rights," the majority had made meaningless the anniversary slogan of "Peace, Justice and Progress."

He introduced an 18-nation resolution calling for the ousting of the Nationalist Chinese delegation and the seating of the Red Chinese.

There appeared little liklihood, however, that the sponsors could gain the necessary support even though they were expected to come closer than in 1969.

Last year the vote was 56-48 against Peking, with 21 abstentions. Mao Tse-tung's regime has gained four certain new votes this year.

Canada, Italy and Equatorial Guinea, all of whom abstained in 1969, now recognize Red China. And Chile, which elected a Marxist president last month, has announced that it too will swing from the abstainers to support Peking. Malaysia has indicated that it might vote for Red China instead of abstaining as it did last year.

The only country likely to shift its vote in the other direction is Cambodia, which supported Communist China until a coup overthrew Prince Norodom Sihanouk as Cambodia's chief of state in March. Phnom Penh broke off relations with Peking, which gave Sihanouk refuge.

Each time the China question has come up, the United States has proposed that the assembly declare it an "important question." Such a declaration requires only majority approval but makes a two-thirds vote necessary for approval of the main question, the admission of Red China. The "important question" resolution is expected to be approved again this year, but diplomats predict that the United States will be forced eventually by public opinion to abandon this tactic.

Aware of the turning tide, some of the younger officials in President Chiang Kai-shek's Nationalist government are said to have been arguing for acceptance of the two-China idea rather than face a complete ouster from the world forum, if and when Peking wins a seat.

PLANNING ART SHOW — Dean Krakel, right, managing director of the Cowboy Hall of Fame Museum at Oklahoma City, was in Snyder yesterday afternoon to make arrangements for a special showing of western art here next spring. He came here at the invitation of C. T. McLaughlin, second from right. At left is Bill Burford of Dallas and second from left is Wuanita Strayhorn, McLaughlin's secretary.

Blue Ribbon Art Show Coming Here In Spring

Arrangements were made here Wednesday afternoon to bring a blue ribbon art exhibit from the Cowboy Hall of Fame Museum in Oklahoma City to Snyder for a special showing next spring.

Dean Krakel, managing director of the Cowboy Hall of Fame Museum, came here at the invitation of C. T. McLaughlin, head of the Diamond M Foundation, to discuss tentative plans for bringing the exhibit here.

The exhibit will feature some 25 pieces of art, all of them first place winners in the various divisions of the annual Cowboys Artists Association of America exhibition for the past five years. The Cowboy Hall of Fame museum purchases the top piece of art in each division of that show each year.

In addition, several of the members of the Cowboy Artists Association of America, which is composed of top painters of western art in 18 states, along with some officials of the Cowboy Hall of Fame, likely will be here for the opening of the exhibit. The artists will be invited to bring other works to put on exhibit simultaneously with the exhibit winners.

A definite date for the exhibition here will be announced soon. It probably will be in April.

A local group which has served as a committee for shows sponsored here by the Diamond M Museum, met with Krakel to discuss plans for the show here.

Also sitting in on the conference was Bill Burford, Dallas art dealer who helped arrange for the Dalhart Windberg show at the Diamond M Museum here last Oct. 18.

The Cowboy Hall of Fame exhibit will be held at the Scurry County Coliseum. Krakel pronounced the facilities there ideal following a bried tour of the coliseum.

Tax Status Maintained

WASHINGTON (AP) — The Internal Revenue Service said today public interest law firms, a new breed of charitable organizations on the national scene, will maintain their tax-exempt status.

IRS Commissioner Randolph W. Thrower told a news conference the firms will be tax-exempt as long as they meet guidelines specified by the IRS.

The key guideline said such firms should represent a genuinely public interest, not accept fees for services except according to IRS procedures, and not engage in any political activity of any kind, including lobbying.

Thrower said IRS's decision is confined basically to "the representation of a public voice." He said the ruling had no precedent.

STAR GAZER

By CLAY R. POLLAN

Your Daily Activity Guide According to the Stars.

To develop message for Friday, read words corresponding to numbers of your Zodiac birth sign.

ARIES MAR. 21 – APR. 19: 2-9-11-13-63-73-80-82
TAURUS APR. 20 – MAY 20: 12-15-17-40-52-75-79-87
GEMINI MAY 21 – JUNE 20: 3-5-8-23-27-62-68
CANCER JUNE 21 – JULY 22: 30-39-42-49-60-78-81-86
LEO JULY 23 – AUG. 22: 26-32-35-47-53-58-74
VIRGO AUG. 23 – SEPT. 22: 20-25-33-36-41-56-61
LIBRA SEPT. 23 – OCT. 22: 14-18-24-29-54-55-66
SCORPIO OCT. 23 – NOV. 21: 31-48-59-65-76-77-84-89
SAGITTARIUS NOV. 22 – DEC. 21: 16-22-28-45-51-67-70
CAPRICORN DEC. 22 – JAN. 19: 4-6-34-37-44-46-57
AQUARIUS JAN. 20 – FEB. 18: 19-21-38-50-64-72-85-88
PISCES FEB. 19 – MAR. 20: 1-7-10-43-69-71-83-90

1 Address	31 Don't	61 Affection
2 Morale	32 May	62 Emphatically
3 Social	33 For	63 Symbols
4 Concentrate	34 Faculties	64 May
5 And	35 Leave	65 On
6 Your	36 Love	66 Success
7 And	37 On	67 Welfare
8 Romantic	38 More	68 Adverse
9 Counts	39 Affectionate	69 Expressing
10 Mail	40 Comes	70 First
11 Wear	41 Romance	71 Love
12 Good	42 Attitude	72 Not
13 Status	43 Cards	73 Especially
14 You	44 Something	74 Bag
15 Luck	45 Your	75 From
16 You	46 Big	76 People
17 Likely	47 You	77 Who're
18 Can	48 Waste	78 Certain
19 Request	49 Toward	79 Opposite
20 Ideal	50 Authority	80 Good
21 For	51 Personal	81 Success
22 Must	52 Mostly	82 Clothes
23 [illegible]	53 Holding	83 Or
24 Ring	54 Bell	84 Not
25 Day	55 Of	85 Be
26 Someone	56 And	86 Changes
27 Are	57 Now	87 Sex
28 Consider	58 The	88 Granted
29 The	59 Favors	89 Deserving
30 Your	60 A	90 Appreciation

11/13

Good — Adverse — Neutral

France Says Goodby To Charles De Gaulle

By JOHN VINCOUR
Associated Press Writer

PARIS (AP) — France said goodby today to Charles de-Gaulle.

In the magnificence of Notre Dame Cathedral, yet with the simplicity he ordained, world leaders joined thousands of Parisians at an austere Mass concluded with the Magnificat.

DeGaulle's body was not at this Church of Our Lady, where the tall general once celebrated the liberation of Paris from the legions of Adolf Hitler. The body remained at the home village where he lived and died. And there, a few hours later, it was committed to the soil of France.

Great crowds had gathered at the village of Colombey les Deux Eglises, but a simple burial in a country churchyard replaced the military pomp that DeGaulle had rejected for the final ritual.

Nonetheless scores of world leaders, including President Nixon, made the Notre Dame service the greatest such gathering since the funeral of Dwight D. Eisenhower 19 months aago. And the bells of cathedrals and churches all over France sounded a requiem.

In Paris, the monarchs and the princes, the presidents and the premiers sat on little red plush chairs before the altar of the 800-year-old cathedral for the Requiem Mass celebrated by Francois Cardinal Marty, the archbishop of Paris.

De Gaulle's name was pronounced only four times in 45 minutes of prayer for his soul. There was no eulogy, no playing of taps, no symbolic catafalque.

This simplicity hewed to the strong-willed general's wishes, expressed in instructions he wrote in 1952.

About 5,000 people—2,000 of them invited guests—crowded into the limestone interior of the cathedral. The high vaulted ceiling and the mighty pillars holding up the galleries along the nave were brightly lit by television lights. The crowd pressed under the galleries, restrained by police, and prayed aloud as the cardinal celebrated the Mass.

Thousands of French men and women gathered for the afternoon burial service at Colombey, the little village in eastern France which De Gaulle chose for his home in 1936. The body lay in a simple wooden coffin in his home there, where the former French president died Monday night of a heart attack.

At the start of the funeral service in Colombey, churches throughout the nation were to toll the knell for the dead.

Parisians streamed into Notre Dame, filling every space not reserved for the official delegations. The cathedral was open to the public until an hour before the service started.

Loudspeakers were set up in the neighboring streets and along the nearby banks of the Seine to relay the service. Radio and television carried it throughout France and Western Europe, and it was beamed by satellite to the United States.

The City Council called on the people of Paris to march silently up the Champs Elysees tonight, to the tomb of the Unknown Soldier under the Arc de Triomphe, in tribute to the man who led them out of defeat in World War II and saved the nation from civil war in 1958.

Mrs. Dooley Dies Today

Mrs. Carrah Ann Dooley, 77, who lived at 4608 Ave. R, died this morning at 9:40 in Cogdell Memorial Hospital, following a lengthy illness.

She was born May 17, 1893, in Georgia. She was a member of the Colonial Hill Baptist Church and had been a resident of Snyder for 7 years.

Funeral services are pending at Bolger Funeral Home.

She is survived by her husband, E. V. Dooley.

Luna 17 At Halfway Point

MOSCOW (AP) — The unmanned Soviet spacecraft Luna 17 today passed the halfway point to the moon. It is scheduled to carry out "lunar exploration" after landing on the lunar surface Saturday or Sunday, the Russians say.

Reports from Soviet tracking stations said the craft was observed through powerful telescopes as it reached a point 144,000 miles from earth and continued to speed toward the moon.

Luna 17, launched Tuesday, is expected to attempt to duplicate the feat performed two months ago by Luna 16—a soft landing on the moon and a return to earth with sample of lunar soil.

Corpus Christi Bank Robbed

CORPUS CHRISTI (AP) — Three gunmen held up the Texas State Bank today, locked about nine employes in the vault and escaped.

Police freed the trapped bank employes and the president. All those locked in the vault were women except the president.

Amount of money taken was not immediately reported.

Witnesses said one of the bank robbers was about 6 feet 2 inches.

The bank is in a shopping center on the west side of this Gulf Coast city.

'Tis The Season Of Front

This is the season for one cold front after another to march across Texas, and the next in the procession is due to reach the Panhandle sector by Friday.

While it promised no severe chilling, forecasters said scattered rain probably would start tonight and spread over the northwest part of the state Friday.

Most areas were a little warmer this morning, meanwhile, than 24 hours earlier.

Readings at dawn sank to 24 degrees at Marfa in the West Texas mountains and 30 at Abilene, Amarillo, Dalhart and Wichita Falls.

Clouds lingering along an old front across the south tip of the state kept the mercury up to 64 at Brownsville and McAllen.

Top marks Wednesday afternoon ranged up to the nation's high of 87 at McAllen. Dalhart was the coolest spot in the state with a maximum of 54.

Council Studies Auto Contract

DETROIT (AP) — Representatives of 394,000 striking General Motors workers met today to decide whether to accept or reject a new three-year contract tentatively agreed on by bargainers for the corporation and the United Auto Workers.

If the 350 - member GM council of the UAW accepts the proposed pact, it will be put before the union rank and file for a vote.

Rejection of the pact by the council would send the union's negotiators back to the bargaining table and would almost certainly push the eight-week old strike into 1971.

The contract, whose provisions had been withheld from the public until the GM council meeting, contained these items:

—Wage increases or decreases—with no maximum or minimum—of one-cent an hour for each .4 change in the Consumer Price Index. This is the so-called cost-of-living allowance.

—A wage increase in the first year the contract ranging from 49 to 61 cents an hour, depending on pay scale, and averaging 51 cents.

—Retirement at $500 a month after 30 years of service at age 58 initially and at age 56 after Oct. 1, 1972.

The UAW, which had agreed to a ceiling on cost-of-living allowances in 1967, made a return to the unlimited formula a top demand in this year's negotiations. Unlike the formula in effect prior to 1967, however, workers will get no cost-of-living pay increases during the first year of the contract. On Dec. 5, 1971 their wages will be raised one cent an hour for each .4 rise in the Consumer Price Index during the preceding year. Thereafter, wages will be adjusted in accordance with the Consumer Price Index on a quarterly basis.

BRAMBLETT ANNOUNCES SETTLEMENT WITH UAW — General Motors vice president Earl Bramblett, right, announces at press conference in Detroit that GM and the United Auto Workers had made a tentative settlement. At center is George B. Morris, Jr., director of labor relations of GM and at left is Pictor M. Zink, a GM technician. (AP Wirephoto)

She's in love with an image

By Abigail Van Buren

(© 1970 by Chicago Tribune-N. Y. News Synd., Inc.)

DEAR ABBY: There is this wonderful man, 29 years old, who is begging to marry me. He's in a position to give me just about everything a girl could want and he says he's in love with me. My problem is that I'm not in love with him. You see, I am still in love with my high school algebra teacher. I haven't seen him in 13 years and he never did know I was in love with him. I hear he is happily married now and has three children.

I've talked to several psychologists, but they haven't helped me. This algebra teacher is still the first thing I think of in the morning, and the last thing I think of at night.

Here I am 30 years old, have a swell guy begging to marry me and I keep turning him down. Should I marry him anyway? I'm afraid if I do, I'll be frigid because I'm still in love with somebody else. What is your advice?

CAN'T FORGET

DEAR CAN'T: You should talk to some more psychologists. You are not "in love" with a person, you're in love with an "image." It's all right to build dream castles, but when you try to "live" in them you're in trouble.

To "love" someone who is not available is useless, painful and unrealistic. Don't torture yourself any longer. You are wasting good years.

DEAR ABBY: What do you think of a husband who, after four years of marriage, still taunts his wife by saying she was too "easy?" Abby, that man chased me, courted me, sent me poetry, flowers and wouldn't give me a moment's rest until I promised to marry him. Now he tells me that a "nice" girl wouldn't have kissed him on the first date, which I did.

He is going to embarrass me into the deep freeze. I can feel it coming. Maybe that's what he wants, then he can get rid of me for being cold. Please help me.

FREEZER-BOUND

DEAR BOUND: If you don't want to get rid of him—tune him out. But first tell him to grow up.

DEAR ABBY: We received an invitation for a wedding and sent a very lovely wedding gift and awaited the event. Four days prior to the wedding date the groom announced he wanted out, so the wedding was hurriedly called off. Later the couple "made up," and since the groom decided that he wanted to be "engaged," but not married, they postponed the wedding for two years.

A card announcing the postponement was sent to 200 guests with a "thank you" for their gifts. [No gifts were returned, and I understand they received nearly 150.]

My question: Is this proper? Don't you think the gifts should have been returned? Two years seems like an awfully long postponement to me. What do you think? "TAKEN"

DEAR "TAKEN:" If you feel "taken,"—you probably were. Time will tell.

DEAR ABBY: Your advice, "Ask his mother," to Kay, the young girl who wanted to determine her beau's real character was about the worst I've ever read in your column.

Let's listen in on a conversation between an acquaintance and my mother—describing me:

Acquaintance: "He's a fat slob."
My Mother: "He's healthy and has a good appetite."
Acquaintance: "He was a holy terror in high school."
My Mother: "He always was a high spirited lad."
Acquaintance: "He's very lazy."
My Mother: "He enjoys his leisure time."
Acquaintance: "He is loud and foul-mouthed when drinking."
My Mother: "He's always the life of the party."

Very truly yours,
HUNTINGTON BEACH

What's your problem? You'll feel better if you get it off your chest. Write to ABBY, Box 69700, Los Angeles, Cal. 90069. For a personal reply enclose stamped, addressed envelope.

For Abby's new booklet, "What Teen-Agers Want to Know," send $1 to Abby, Box 69700, Los Angeles, Cal. 90069.

BIRTHS

Mr. and Mrs. Dwain Butler, of College Park, Md., are the parents of a 8 lb. 2 oz. baby girl, born at 8 a.m., Nov. 8. She has been named Tasha Lori. Maternal grandparents are Mr. and Mrs. Oliver Butler of Snyder and paternal grandparents are Mrs. Elizabeth Agnew of Portales, N. M. and James Agnew of Stockton, Cal.

Mr. and Mrs. Ignacia Costillo, Rt. 1, Hermleigh, are the parents of a 5 lb. baby girl, born at 10:52 p.m. Nov. 10.

Repossessed

RAVENSWOOD, W.Va. (AP) — The Ravenswood ferry has been repossessed, leaving 60 miles of the Ohio River without a way for motorists to cross.

According to Earl Naylor, who restarted the once-defunct ferry in April 1969, he simply could not "make ends meet."

As a result, he explained, the owner from whom he purchased the Cindy Kay on a time-payment plan had the old craft towed away Saturday.

The river remains unbridged from Parkersburg to Point Pleasant, on the Ohio border.

THE SNYDER DAILY NEWS

Published Sunday morning and each evening except Saturday by the Feather Printing and Publishing Co., Inc., at Snyder, Texas 79549.

Entered as second-rate class matter at the postoffice at Snyder, Texas.

SUBSCRIPTION RATES: By carrier in Snyder 35 cents per week $1.50 per month. By mail in Scurry and adjoining Counties, one year $9.95. Balance of Texas one year $12.50. All other states $15.00.

MEMBER OF THE ASSOCIATED PRESS.

The Associated Press is exclusively entitled to use for republication all news dispatches in this newspaper, also local news published herein. All rights reserved for republication of special dispatches.

James Changes Plea

SAN ANGELO (AP) — The trial of San Angelo Police Chief Melvin James came to a sudden halt today when James entered a plea of guilty to the charge of aggravated assault and was fined $1,000.

At the same time he submitted his resignation.

James was being tried for assault with intent to murder in connection with the wounding of a 17-year-old Negro youth, John T. McNelly.

The trial began in 119th District Court before a jury Monday. James was to have taken the stand today.

During a morning conference, the state agreed to drop the assault to murder charge and James pleaded guilty to the lesser charge of aggravated assault.

Judge Glen R. Lewis assessed the fine.

James testified Wednesday that, after he had arrested McNelly for taking part in a disturbance at a residence in the city, the youth tried to reach for his gun at the police station and there was a struggle.

On the first anniversary of the Declaration of Independence a formal celebration was held in Philadelphia. Organized after only five days of preparation, the response was enthusiastic. Warships in the Delaware River were dressed with flags. At 1 p.m., crews were ordered aloft on "tops, yards and shrouds, making a striking appearance of ... men drawn up in the air," wrote John Adams.

Five Races Are Still Undecided

WASHINGTON (AP) — Nine days after the national elections, there are still five races undecided—an Indiana senator, a congressman in Kentucky and governorships in Rhode Island, Oklahoma and Maine.

The results, which may take weeks to finalize, could give all the races to Democrats, if their current slim leads bear up.

In the House and Senate battles, Congress may have to make the final decision. Losers in a recount could challenge the results, thereby throwing the final choice to Congress as provided by the Constitution.

Incumbent Sen. Vance Hartke, a Democrat, has the lead over Republican Richard L. Roudebush for an Indiana seat in the Senate. Final, official tallies are expected today for comparison with the unofficial lead given to Hartke of 4,562 votes.

If he wins, the GOP will have gained only two Senate seats, giving the Democrats 54.

A winner is expected too be declared in the tight Kentucky race, where Rep. William O. Cowger is pitted against Democrat Romano T. Mazzoli. Mazzoli's lead is a slim 210 in unofficial tallies. A recanvass was expected to be finished today.

Cowger has already asked for a review of registration records in 23 precincts.

Oklahoma's first recount for a state-wide office is due for completion Saturday. Democrat David Hall has a 2,571 vote lead over incumbent Dewey Bartlett.

Maine Gov. Kenneth M. Curtis, a Democrat, leads Republican Atty. Gen. James S. Erwin by 860 votes unofficially. Erwin has already asked for a recount to start Nov. 23 that could take five or six weeks—this despite the fact that an official count doesn't start until next week.

Absentee vote-counting begins today in Rhode Island, where the official scorecard has put incumbent Democratic Gov. Frank Licht out in front of his GOP challenger Herbert F. DeSimone by 2,142 votes in a recount.

City Firemen Are Kept Busy

City Firemen have answered several calls lately.

They were called to 805 Twenty-fifth Street this morning when someone mistakenly took steam coming from a sewer pipe as smoke.

They extinguished a grass fire at 9:25 p.m. Wednesday on Eleventh Street at Avenue Q.

Tuesday, they extinguished grass fires one mile north of Union at 1:05 p.m. and on Thirty-seventh SItreet at the RS&P Railway Company tracks at 2:35 p.m. A fire in a stove resulted in a call to 4519 Fredonia at 6:45 p.m. Tuesday.

Thefts Being Probed Here

City Police are investigating a couple of thefts that occurred recently.

Someone took two rifles from the Carl Stokes residence, 320 Thirty-fifth Street Tuesday. The loss was set at $300.

Thieves removed two signs from a pickup at Farmer's Mobil Truck Plaza, U. S. 84, either Tuesday or Wednesday. The loss was set at $30.

Ring bearers first joined wedding parties in medieval Italy when pages of well-to-do households were given the duty of carrying the ring to the altar on a satin pillow.

BIG CRASH — This 1962 Model Ford pickup (left) driven by Felix Martinez, 1107 Twenty-first Street, and 1969 Model Ford pickup (right), driven by David Ranmy Yandrich, 509 Thirty-second Street, were two of five vehicles involved in a mishap on the East Highway at Avenue F at 12:36 p.m. Wednesday. Ninfa Martinez, 18, a passenger in the 1962 pickup, sustained a fractured hip and was taken to Cogdell Memorial Hospital by Snyder Ambulance Service. Damage to the vehicle was estimated at $500. Damage to the other one was placed at $250.

5 Vehicles Are In Collision

Five vehicles were in collision on the East Highway at Avenue F at 12:35 p. m. Wednesday.

Ninfa Martinez, 18, 1107 Twenty-first Street, sustained a fractured hip and was taken to Cogdell Memorial Hospital by Snyder Ambulance Service. She was a passenger in a 1962 Model Ford pickup operated by Felix Martinez of the same address. Damage to the pickup was estimated at $500. It was in collision with a 1964 Model Chevrolet station wagon driven by Sylvestier McKnight, Route 2. Damage to the station wagon also was placed at $500.

Three other vehicles involved in the collision included a 1969 Ford Pickup driven by David Ranmy Yandrich, 509 Thirty-second Street ($250 damage); a 1967 Model Pontiac driven by Juan Garcia Escobędo, 701 Thirty-first Street ($25 damage); and, a 1966 Model Oldsmobile driven by Allred Lewis Darwin, 605 Thirtieth Street ($20 damage).

City Police also investigated two other motor vehicle mishaps yesterday. The first one occurred at 1:38 p.m. on Twenty-fifth Street at Avenue Q. Damage to the 1963 Model Dodge of Willie Warren Newby, Route 3, was placed at $300, and damage to the 1965 Model Chevrolet of Mary Salazar, Route 1, Colorado City, was set at $250.

The other mishap occurred at 1:53 p.m. on Twenty-fifth Street at Avenue E. Involved were the 1965 Model Ford pickup of Joe P. Rhodes, 416 E. Highway, and the 1967 Model Chevrolet of Clay Arthur Sullivan, Route 3. Damage to the Chevrolet was estimated at $1,500 and damage to the pickup was set at $50.

Coppola To Direct Film

NEW YORK (AP)— Paramount Pictures has announced that Francis Ford Coppola will direct the film from the best-seller, "The Godfather."

Coppola, 31, previously directed "You're a Big Boy Now," "Finian's Rainbow" and "The Rain People." He also is a screenwriter, with the scripts for "Patton," "Reflections in a Olden Eye," "This Property Is Condemned," and others.

Midday Stocks

By THE ASSOCIATED PRESS

AT&T	45½	up	⅜
Atl Rich	59¼	up	⅜
Beth Stl	21¼		
Borden	23½		
Cat Trac	36⅜	up	⅛
Celanese	55⅝	off	⅛
Chrysler	25⅞	off	⅜
Cities Svc	42¼	off	½
Coca Cola	82⅛	up	⅛
Cont Oil	28⅝	up	1
Crown Zel	29¼		
Dow Chem	65½	up	½
duPont	122⅞	off	1
Eastman	68⅝	off	⅛
El Paso NG	17	up	¼
Ford	50⅜	off	¼
GAF	9⅞	off	⅛
Gen Elec	86⅞		
Gen Foods	81⅜	off	⅛
Gen Mtrs	72¾	off	⅛
Gen Tel	26⅝		
Gen Tire	19		
Great A&P	25⅞		
Gulf Oil	28⅛	up	¼
IBM	296¼	off	1
Int Paper	32¾	off	⅛
Kennecott	35½	off	⅜
Mobile Oil	54½	off	⅛
Monsanto	32⅛		
Penn Cent	6⅜	off	⅛
Penney	49½	up	½
RCA	23⅞	off	⅛
Safeway	31½		
Sears	71	up	½
Stand Ind	50½	up	⅝
Stand NJ	69⅛		
Texaco	33	up	⅜
Transitron	4⅝		
Un Carbide	36½	up	¼
Uniroyal	18½	off	⅛
US Steel	30⅝	off	⅛
Woolwth	34½	up	⅝

HOSPITAL NOTES

ADMISSIONS: Maria Martinez, 1107 Twenty-first; Rose Marie Thomas, 2911 Ave. B; Lillian Lovell, Star Rt. Ira; Bertha May Cotton, Rt. 3.

DISMISSALS: Nathan Zedlitz, Sue Trice.

Blast Near USO Building

SAIGON (AP) — An explosion occurred just outside the Saigon USO building in the downtown Saigon tonight but apparently caused no casualties.

An Army captain who was walking into the building just as the blast occurred said: "It definitely was an air burst of some sort."

He speculated it could have been a U.S. M79 or similar grenade fired from a gun.

Several windows on the second floor of the USO were shattered, and four vehicles parked outside were damaged, but there were no reports of casualties inside the building or on the crowded street. The windows of the building are guarded by grenade screens.

A military policeman on duty at the entrance said he did not see anyone in the area throw anything, supporting the captain's suggestion that the round was fired from some distance away.

Fraser Browning, Rochester, N.H., personnel director at the downtown recreation center frequented by GIs from around the country, said about 50 people were in the building at the time.

"Evidently the force of the explosion was on the second floor," where the Stateside telephones and USO offices are located, Browning said.

James Moseley led Monmouth Park's apprentice jockeys with 32 winners at the 1970 Oceanport, N.J., meeting.

Roy Clark Is Undergoing Test

NASHVILLE, Tenn. (AP) — County music star Roy Clark is undergoing a series of tests in the intensive care unit at Baptist Hospital.

Clark, 37, the pudgy guitar-picking star of CBS-TV's "Hee Haw," was admitted to the hospital with chest pains late Tuesday night.

His physician, Dr. William Ewers, did not rule out the possibility that Clark may have suffered a heart attack, but said preliminary examinations indicated the entertainer was suffering from exhaustion.

TIGER THEATRE & CAFETERIA
"dine during movie time"
DIAL 573-2-12
NOW Thru SATURDAY
PLUS $115 FUN GAME SAT.
The bizarre world you met in "Planet Of The Apes" was only the beginning...WHAT LIES BENEATH MAY BE THE END!
An ARTHUR P. JACOBS Production
BENEATH THE PLANET OF THE APES
Panavision® Color by DeLuxe G
JAMES FRANCISCUS · KIM HUNTER · MAURICE EVANS
LINDA HARRISON Co-Starring PAUL RICHARDS · VICTOR BUONO · JAMES GREGORY JEFF COREY · NATALIE TRUNDY · THOMAS GOMEZ and CHARLTON HESTON as Taylor
PLUS 2nd FEATURE
They Lived A Thundering Adventure That Rocked Two Nations!
20th CENTURY FOX PRESENTS
John Wayne Rock Hudson in the Undefeated
TONY AGUILAR
ROBERT L. JACKS · ANDREW V. MCLAGLEN · JAMES LEE BARRETT
HUGO MONTENEGRO · PANAVISION · COLOR BY DELUXE

ONLY 3
1970 Models Left.
BETTER HURRY
THOMAS CHRYSLER-PLYMOUTH
2103 25th St.

ANNIVERSARY SPECIAL!
8 INCH CHEESE PIZZA
FREE
With Purchase Of Any 12 Inch Pizza
PIZZA PARLOR
4 p.m.-8 p.m. Monday Thru Saturday
2519 Ave. S 573-9243

1st CHOICE

400 ANGUS BULLS
Selling Tuesday, NOVEMBER 17 at 11 a. m.
PRODUCERS LIVESTOCK AUCTION CO.
SAN ANGELO, TEXAS
SOMETHING HERE FOR EVERYBODY!
125 three to four year-old bulls – which we have used as herd sires with our own good cows at Snyder and Millersview.
200 two to 2½ year-old bulls – fancy quality, never used.
75 yearling bulls –
BIG-BONED, RUGGED, TOP-QUALITY –
Many 1200-1500 Pounds in Pasture Condition.
MANY SINGLES – SOME GROUPS
All run in the pastures until 60-90 days before sale, then put on grain to be in just the right condition to turn out and go to work.
Predominantly BARDOLIERMERE and ANKONIAN on the top side and out of BANDOLIER and EMULOUS bred cows. Many are sons and grandsons of International grand champion bulls, and the best proven herd sires in America
MANY HERD SIRE PROSPECTS
If you are thinking of crossbreeding, the black baldface calves are highly popular in the feedlots!
WITH 400 BULLS, THERE ARE BOUND TO BE MANY BARGAINS!
Tested to go anywhere in the U. S. A.
Auctioneers: RAY SIMS and BERT REYES
JOE R. LEMLEY
For information call Joe R. Lemley, Phone (915) 653-1709 – Route 4 Box 420, San Angelo, Texas
or call Les Ljungdahl, Devine, Texas (512) 663-5092.
COME A DAY EARLY AND ATTEND THE SPECIAL COW SALE NOVEMBER 16 AT PRODUCERS!

When more families turn to one firm than to any other firm providing the same service, there must be a reason.

We're Snyder's preferred funeral directors because, for years, we've proven our dependability each and every time we've been privileged to serve.

Bell-Seale
FUNERAL HOME
3101 AVENUE S
MEMBER THE ORDER OF THE GOLDEN RULE

BRIDAL SHOWER — Miss Regina Butler, bride-elect of Joe Tydlaska, Jr., was honored with a bridal shower Nov. 10 in the home of Mrs. Lou Disheroon. Pictured above are (from left) Mrs. Oliver Butler, mother of the bride, honoree, Mrs. E. G. Smith, grandmother of the bride and Lisa Butler, sister of the bride.

Austrian-Born Chef Thinks American Meat Is Supreme

By TOM HOGE
Associated Press Writer

An Austrian expatriate who has become one of New York's top chefs says American meat is the tastiest, most tender he has ever encountered.

"It is a pleasure to prepare, when I think of some of the cuts of meat I've run into in other countries," said Horst Semper, executive chef of the plush Tower Suite in midtown Manhattan.

Semper should know. He learned his craft in Austria's famed Gmunden Hotel School and worked as an apprentice chef in restaurants of four nations before reaching his present status.

Cookery is an art to this personable young man from the little Austrian town of Ambach who goes in for specialties like Roast Game Hen with Mustard and Orange Glazed Loin of Pork.

Many notables have sampled Semper's cooking including Arthur J. Goldberg, former U.N. ambassador and candidate for governor of New York and Gen. William C. Westmoreland, chairman of the joint chiefs of Staff.

Semper, whose parents operate a restaurant in Ambach for 35 years, began as a kitchen helper at the age of 14.

"It was my ambition to become a pastry cook," he said, "but I soon found that it was an almost impossible field to get into, so I took up general cooking."

After learning the finer points of the culinary art at the chef's school, he went to Lucerne, Switzerland, in 1959 and worked for a year in one of the best Swiss restaurants.

A tour of duty as chef's assistant in a restaurant in the Channel Islands, five world cruises in the galley of an ocean liner, and Semper finally made it to New York.

He worked at several restaurants around town and came to the Tower Suite as executive chef early in 1970. Over the past year he has given full rein to his talent for preparing dishes that are different. But he has learned not to go in too heavily for spices.

"The Austrians love spiced foods, but in this country your average diner prefers broiled meat without any strong seasoning. A little wine sauce, perhaps, but nothing too zesty."

Semper, who presides over a kitchen staff of 18, said that if he had only one meat at his disposal he would choose beef.

"You can do anything with beef, and I don't think you would tire of it as quickly as you might other meats."

Here is one of Semper's more delectable beef specialties.

BEEF TOURNEDOS WITH MADEIRA MARROW

Six 6 oz. tournedos filets
Salt and pepper
Six artichoke bottoms
18 slices beef marrow from your butcher
Six 3-inch rounds thinly sliced bread
Butter
Madeira
Beef Stock
Truffles

Sprinkle tournedos with salt and pepper to taste. Heat canned artichoke bottoms. Saute rounds of bread in butter til golden brown on both sides (French bread preferable). Drain on a towel. Saute tournedos over high heat to desired doneness. Simmer beef marrow slices about five minutes or less in about one cup of beef stock. In serving dish arrange each filet on bread rounds. Add to pan 12 oz Madeira and reduce to half that amount. Add 12 oz beef stock, 3 teaspoons finely chopped truffles. Swirl in 6 tablespoons butter. Arrange artichoke bottoms atop each filet. Place marrow slices in artichoke cups and pour sauce over all. Serves six. Serve with a dry, red Burgundy at room temperature.

Car Caravan To Form At Club

The Martha Ann Woman's Club is proud to present their tour of Ranch Homes as their fall project. The homes to be seen on the tour will be the Connell Compound, the home of Mrs. Edith Whatley McKanna, and Mrs. Jonisue Stiff.

The homes will be open from p.m. to 5 p.m. Sunday, Nov. 15. Members of the Woman's Club will be stationed at the door of the club house under the portico to give out maps of the shortest route. Also they will be selling tickets to those who have not bought theirs in advance sales.

Make up your own party, set your own pace and enjoy a Sunday afternoon of seeing some lovely ranch homes in this area. At the same time you will be supporting one of the much used facilities here in our community.

A car caravan will also be formed at the Martha Ann Woman's Club. It will leave the Club by 1:30 p.m. Refreshments will be served during the tour.

The Weeders Guide

By EARL ARONSON
AP Newsfeatures

By EARL ARONSON
AP Newsfeatures

Autumn is a good time to plant roses unless you live in an area where the temperature goes to 20 degrees below zero or colder.

For one thing, gardeners have more time to prepare rose beds more carefully than in the busy spring. Fall planting means earlier blooms the following spring than if you planted after the frost left the ground.

We advise against fall planting in the far north. In the south, autumn planting is the general thing.

Roses planted in fall make little or no root growth then since the plants are becoming dormant. Dormancy increases as the ground cools.

If you do plant in the fall, prune canes back to 18 inches, trim damaged roots with a sharp knife or garden shears and set in as soon as possible. After heavy frost, mulch the plants to protect against changing temperatures that cause the ground to heave.

SPEAKING OF ROSES

The fine florabunda Redgold that won the first All-America Award for a British rose by nearly 25 years was developed by a family that has been hybridizing for five generations.

The dynasty is in Hawlmark, Ireland where Alexander Dickson founded a nursery in 1836.

Pat Dickson notes that Redgold was first recognized in the spring of 1962 as having a great potential. Its mother was an unnamed seedling and its father was. Picadilly. It was one of 100,000 seedlings bred each year by the Dicksons.

One of the subsequent seedlings was a cross between Karl Herbst and Masquerade, but because it didn't have enough flower petals, it was crossed with Faust (Masquerade x Speks Yellow.) McGredy Yellow also was involved.

RASPBERRY TIPS

If the tips of your raspberry bushes wilt and die, look for cane borers. Watch for rings around the cane about three inches from the tip. Use malathion or rotenone to kill the adult borer before it damages the cane. To increase control, remove wilted tips and burn them.

MULCHING IN AUTUMN

A heavy mulch in late fall will reduce winter injury to shrubs, narrowleaf evergreens and deciduous trees and save moisture in spring. Add to the mulch each fall when leaves fall. Recommended is 10-12 inches of dry leaf mulch or sufficient peat moss or other insulating material to maintain a 2-3 inch layer.

For broadleaf evergreens and deciduous azaleas add to the mulch each year when leaves fall. Ten to 12 inches of dry leaf mulch, preferably oak or pine needles to maintain a 2-3 inch layer is desirable.

It is advisable to grow common perennials that do not need mulch for winter protection. But in cold climate, or for tender perennials, use loose straw, salt hay or evergreen branches on the bed after the ground has frozen.

A thick mulch of leaves may smother plants. The mulch should be removed in spring before growth begins.

Broadleaf evergreens should be protected from wind and sun to avoid scorch and burning. They should be given ample moisture before the ground freezes and during the growing season. Watering heavily before ground freeze will help prevent drying out in winter.

School Menu

FRIDAY
Barbeque Beef on Bun
Chopped Broccoli
Green Salad
Fruit Cobbler
Milk

Dr. Jones Speaks To West PTA

The West Elementary PTA met Monday, November 9 at 7:30 p.m. in the speech arts room. Mrs. Gary Roberts, president, called the meeting to order. The Flag Ceremony was conducted by Girl Scout Troop No. 85. The Rev. R. J. Hartman, pastor of the Grace Lutheran Church presented devotional thoughts on "Fear of God" meaning reverence and respect rather than being afraid of God.

Teachers and parents of their respective home rooms were recognized by the president. The treasurer's report was read by Mrs. T. J. Johnson. Mrs. Mickey Sterling, vice-president, gave an interesting report on the Fall Conference which was held in Abilene, October 27. "Patriotism" was stressed in our homes and schools and she also stated that parents should learn to be careful and attentive listeners of their children's problems, being more concerned with reasoning and understanding rather than expressing shock or panic. In the absence of Rev. John Gordan who is president of the Goodfellows Organization, a request was made by Mr. Frank Miller, school principal acting on his behalf for volunteer workers to help with the organization. Mr. Miller also gave a report that West Elementary has an increase in enrollment to date over that of last year of some 35 students. Mrs. Roberts gave a report about the various stages of progress on the proposal to air condition the Snyder School Buildings. She and Dr. Robert Pierce recently met with the school board concerning this matter. Petitions with over 1000 signatures of interested persons were presented too the board and an investigation into the matter is now being conducted by Mr. J. D. Hinton.

Dr. Wilton Jones made a most interesting and informative talk on "Fears". He began his talk by quoting a statement made by Franklin D. Roosevelt at the beginning of World War II; "In reality, we have nothing to fear but fear itself". He stressed the importance of dicipline motivated by healthy respect, caution and love opposed to discipline rooted from fear. He further commented that a parent should give a sound and reasonable explanation to a child for things which produce fears. He also stated that children who have drug problems are those who usually cannot communicate with the parents with understanding. He concluded with giving symtoms of illnesses related to fears, some of which are headaches, rapid, irregular heartbeat, inability to think or reason, nausea, ulcers, and in some acute cases even temporary blindness and loss of usage of limbs. At the conclusion of his talk, the meeting was adjourned and refreshments were served in the cafeteria by Mrs. Bryan Limmer and Mrs. Cecil Rasberry. Child care was provided for by the Gay 20 Social Club.

Davis Elected Honorary Queen

SACRAMENTO, Calif. (AP) — Black militant Angela Davis, facing kidnap and murder charges, has been elected honorary homecoming queen at Sacramento City College.

Miss Davis, 26, is held in a New York jail in connection with a Marin County shootout Aug. 7 which killed a judge and three other persons.

The honorary queen title was bestowed by the 23-member student executive senate of the two-year community college. The vote was 12 to 3 with 8 abstentions.

Maury Priest, student body president, said the vote only "represented the decision of 23 students on the student senate," not the position of the school's 8,200 students.

China Grove News

By Mrs. N. F. Hall

Mr. and Mrs. Houston Quiett spent the week-end with their son Mr. and Mrs. Howard Dean Quiett and family of Canadian.

Mrs. Lyda Shipp of Snyder visited Mrs. N. F. Hall Thursday.

Mr. and Mrs. Joe Hairston, Mrs. O. N. Laster and Mrs. D. L. Cotton of Dunn recently visited Mrs. Roy Allen in Simmons Hospital at Sweetwater.

Mr. and Mrs. Arthur Bergman and son of Lubbock visited Mr. and Mrs. Edward Brown and family over the week-end.

Mr. and Mrs. N. F. Hall and Mr. and Mrs. Elmer Rainey of Coahoma all visited Mr. and Mrs. Luther LeWallen and Mr. and Mrs. Harvey Krop, of Snyder, Saturday night.

Mr. and Mrs. Frank Wilson visited Mrs. Maggie Bullock of Colorado City Tuesday.

Mr. and Mrs. Stanley Merket of Colorado City visited Mr. and Mrs. Jess Brown Sunday.

Week-end guests of Mr. and Mrs. N. F. Hall were Stonie Stone of Colorado City and Mr. and Mrs. R. L. Hall and Wetonia of Haskell.

Rayburn White of Snyder was a guest of Mr. and Mrs. Pete White Sunday.

Knapp HD Club Has Meeting

The Knapp Home Demonstration Club would like to express heartiest thanks to all those who made the meeting with Dr. C. L. Kay a success, especially those coming from Snyder, Inadale, Ira, Fluvanna, Big Spring and other places.

It was a great sacrifice for Dr. Kay and his wife to come all the way from Lubbock, leaving two little sick girls at home, to perform for us and to remind us that "Eternal Vigilance is The Price of Liberty."

Women's Calendar

THURSDAY

Twilight Garden Club meets at 7:30 p.m. at the Martha Ann Woman's Club. Mrs. Bob Dupree is hostess for the meeting.

FRIDAY

The 88 Club will meet at the Steak House with Laura Rollins as hostess.

SUNDAY

The Martha Ann Woman's Club is sponsoring a "Tour of Ranch Homes" from 1 p.m. to 5 p.m. Tickets are $2 each and may be purchased in advance by calling Mrs. Neil Jackson at 3-2351 or Mrs. George Patterson at 3-5996. Maps will be available at the clubhouse the day of the tour.

The harpy eagle has stubby wings and a broad tail, giving it tremendous speed and maneuverability.

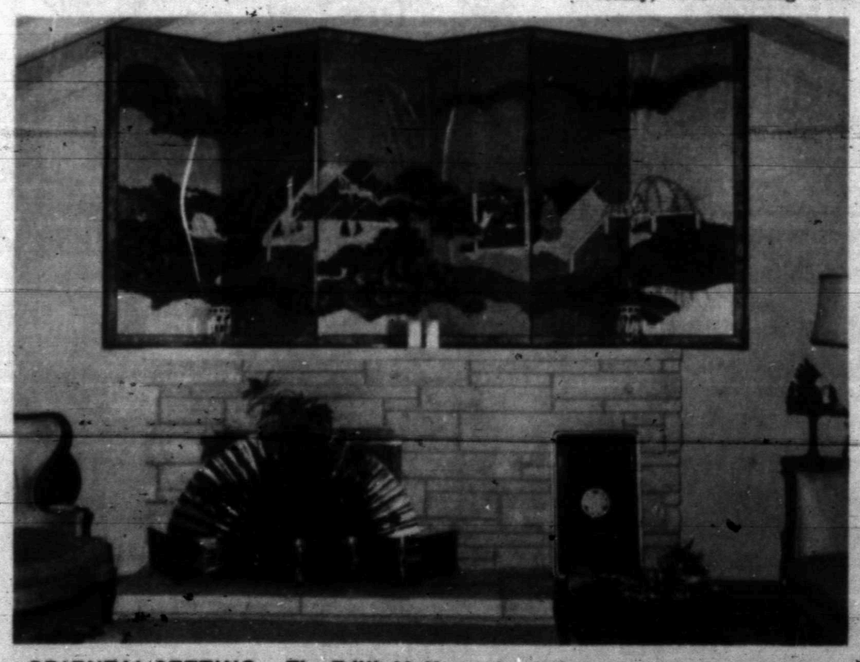

ORIENTAL SETTING — The Edith McKanna home has a lovely oriental setting with many antiques such as the one in this picture. This is an Oriental Screen done in the Togowa period in Japanese history. It is 250 to 300 years old. Mrs. McKanna's collection of antiques may be seen Sunday during the "Tour of Ranch Homes," sponsored by the Martha Ann Woman's Club. Tickets are $2 and may be purchased in advance by calling Mrs. Neil Jackson at 3-2351 or Mrs. George Patterson 3-5996.

WOMEN

the groovy look starts with our lovable teen bras

Young put-ons look best with the right bra underneath. That's why you'll love our groovy shaper from Lovable. A touch of fiberfill to curve you, adjustable stretch straps and stretch all around for perfect comfort fit. AA, A and B cups. White. Style: 309

$2.59

Anthony's

GREAT DAYS ELECTRIC DRYER OFFER

IN COOPERATION WITH TEXAS ELECTRIC SERVICE CO.; WE ARE OFFERING A SPECIAL WIRING ALLOWANCE ON ANY NEW G.E. ELECTRIC DRYER PURCHASED FROM US DURING "GREAT DAYS ELECTRIC DRYER OFFER" ALL CUSTOMERS ON TEXAS ELECTRIC'S SERVICE ARE ELIGIBLE.

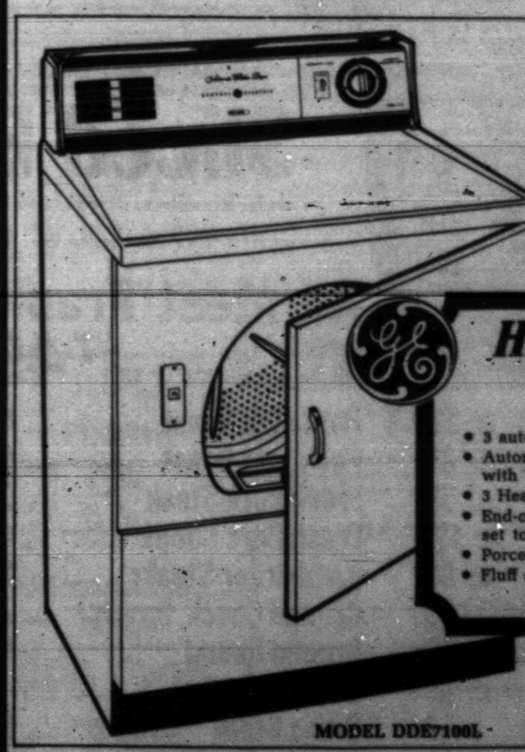

AUTOMATIC DRYING AT ITS BEST!

HIGH SPEED DRYER

- 3 automatic-dry cycles.
- Automatic Permanent Press Cycle with "Cooldown".
- 3 Heat Selections.
- End-of-cycle signal—can be set to sound or not.
- Porcelain enamel top and drum.
- Fluff setting.

$169.95

MODEL DDE7100L

Roe's Highland Shopping Center Phone 573-3402

1507 26TH ST. P. O. BOX 64 SNYDER, TEXAS 79549
WHITE'S HEATING & AIR CONDITIONING SERVICE
BOB WHITE OWNER DAY 573-9933 NIGHT 573-2346

Monuments-Markers
LASTING MEMORIALS FOR YOUR LOVED-ONES PLACED IN ALL SCURRY COUNTY CEMETERIES
Complete Selection
HILLSIDE MONUMENT CO.
Offices At Bell-Seale Funeral Home
Also Curbing 3101 Ave. S Phone 573-5454

NOW!! A HONDA For The Kids
THE ALL NEW 50cc
See It Now At THOMAS HONDA
2103 25th St., Snyder

AUTO INSURANCE From Old Line Companies!
We Can Fill All Your Insurance Needs
Hugh Boren & Son INSURANCE AGENCY
N. W. Cor. Sq. Phone 573-3555

Patman Is Drafting Savings & Loan Bill

By LEIF ERICKSON
Associated Press Writer

SAN FRANCISCO (AP) — Chairman Wright Patman of the House Banking Committee said today he is drafting a bill which would allow savings and loans associations to offer checking account service.

Patman said the bill he will offer in the new Congress also will provide 100 per cent insurance for local government deposits with savings and loans groups and permit the associations to handle federal deposits.

Patman, D-Tex., and longtime banking system critic, reported the main features of his omnibus savings and loan bill to the United States Savings and Loan League convention.

"It is a gross absurdity—and a serious inequity—to give the commercial banks a total monopoly over checking accounts," he said in an address prepared for the convention.

"Many savers would come to the savings and loans if they could obtain basic checking account privileges," he said.

"The savings and loan industry must also be given a better deal—a fair deal—in the deposit of public monies," Patman said. "This includes the public funds of the federal government as well as those of the local and state governments across the land."

He said the massive federal tax and loan accounts—ranging from $5 billion to $10 billion—now are the sole preserve of commercial banks.

"I also propose that funds deposited by local governments—school districts, county governments, city governments and others—be given 100 per cent insurance by the Federal Savings and Loan Insurance Corp."

A spokesman for Bank of America, world's largest commercial bank, said government deposits in commercial banks are not insured. The Public Deposits Act, however, requires that banks produce 110 per cent collateral in government and municipal bonds for public deposits.

Patman said his bill also would propose authorizing savings and loan associations to make consumer loans for all household furnishings. Such loans now are limited to major appliances such as freezers and refrigerators.

He said this savings and loan service expansion would help millions of consumers to "avoid the clutches of loan sharks."

Enters House Of Lords

LONDON (AP) — George Brown, a truck driver's son who became a deputy prime minister and foreign minister of Britain, has entered the House of Lords as Baron George-Brown of Jevington.

Monument Dedicated 2nd Time

WICHITA FALLS (AP) — A monument honoring soldiers of the Lost Battalion of the 36th Division who spent much of World War II in Japanese prisoner of war camps has been rededicated.

In a Veteran Day observance Wednesday, the granite monument was unveiled near the Wichita County courthouse.

The stone memorial was erected here in 1951 to honor members of the 2nd Battalion, 131st Field Artillery, 36th Division of the Texas National Guard. It was moved from its original location to the new site last week because of highway construction.

The battalion was captured by the Japanese in 1942 and 30 per cent of its members died in prisoner of war camps before the war ended.

Vincent Zummo of Port Arthur, president of the Los Battalion Association, addressed the gathering Wednesday. With him were 10 association members.

"We thank the good Lord for the men who have bravely fought to preserve our precious freedoms so we can continue to live in a land where our hopes and dreams can come true," Zummo said.

The 2nd Battalion trained at Camp Bowie at Brownwood in 1941 and was detached from the division while en route to the Philippines. Ordered to Java in 1942 to assist the Netherlands, the battalion was captured several months later.

CAT FISH SPECIAL
ALL YOU CAN EAT
$1.50
5pm-9pm Every Friday
AMERICAN RESTUARANT
E. Hwy. 573-84[illegible]

LOW, LOW PRICES EVERY DAY Plus SPECIALS! SAFEWAY

Safeway Has LOW EVERYDAY PRICES!

Safeway has big Specials, Too, everytime you shop . . . for total savings that add up fast! And Safeway offers a large selection of all your favorite products . . . the quality you're looking for . . . the extra values in Every Department that stretch your grocery dollars.

SHOP and SAVE at SAFEWAY! LOW PRICES EVERY DAY and SPECIALS, TOO!

Safeway Special! Orange Juice — Frozen. Scotch Treat. From Florida (12-oz. Can 29¢) 6-oz. Can 15¢

Safeway Special! Meat Pies — Sparetime ★Beef ★Chicken ★Turkey 2 6-oz. Pkgs. 25¢

Mellorine Joyett. Assorted Flavors ½-Gal. Carton 47¢ Why Pay 49¢
Ice Cream Snow Star. Assorted Flavors ½-Gal. Carton 65¢ Why Pay 69¢
Lemonade Regular. Scotch Treat 6-oz. Can 10¢ Why Pay 12¢
Whip Topping Gold Whip 10-oz. Ctn. 41¢ Why Pay 43¢
Onion Rings French Fried. Mrs. Paul's 9-oz. Pkg. 51¢ Why Pay 53¢

EVERYDAY LOW PRICES!
Cherries Supreme Birds Eye 10-oz. Pkg. 45¢ Why Pay 49¢
Waffles Bel-air. 5-oz. Pkg. 10¢ Why Pay 12¢
Cream Pies Bel-air. Assorted 14-oz. Pkg. 29¢ Why Pay 33¢
Banquet Dinners Assorted Reg. Pkg. 38¢ Why Pay 41¢
Peach Pie Chef Pierre Gourmet. 9-Inch 37-oz. Pkg. $1.09 Why Pay $1.19

Safeway Special! Wolf Chili — Without Beans 15-oz. Can 49¢

EVERYDAY LOW PRICES!
Diet Margarine Chiffon Imitation 1-Lb. Ctn. 45¢ Why Pay 47¢
Cinnamon Rolls Mrs. Wright's 8½-oz. Can 25¢ Why Pay 27¢
Sugar Cookies Pillsbury 18-oz. Can 49¢ Why Pay 51¢

Safeway Big Buy! Saltines — Melrose Soda Crackers 1-Lb. Box 21¢

Tamales Austex 15-oz. Can 33¢ Why Pay 35¢
Taco Filler Beef. El Chico 10½-oz. Can 53¢ Why Pay 55¢
Spanish Rice Old El Paso 15-oz. Can 23¢ Why Pay 25¢
Catsup Highway 14-oz. Bottle 19¢ Why Pay 21¢
French's Mustard Tangy 9-oz. Jar 17¢ Why Pay 19¢

Safeway Special! Margarine — Empress Easy Spreading! 3 1-Lb. Ctns. $1

Chunk Tuna Light Meat. Sea Trader 3 6½-oz. Cans $1 Why Pay 35¢
Pink Salmon Libby's 16-oz. Can 87¢ Why Pay 89¢
Chum Salmon Tempest 7¾-oz. Can 43¢ Why Pay 46¢
Toilet Tissue A-1. White 4-Roll Pkg. 29¢ Why Pay 35¢
Paper Napkins Silk. Assorted Colors 60-Ct. Pkg. 10¢ Why Pay 12¢
Facial Tissues Silk. Assorted Colors 150-Ct. Pkg. 17¢ Why Pay 19¢

Safeway Special! Cheese Pizza — Frozen. Bel-air. Top Quality! 16-oz. Pkg. 49¢

Cut Okra Sno Fresh 1-Lb. Pkg. 47¢ Why Pay 49¢
Patio Dinner Mexican. Complete 15-oz. Pkg. 49¢ Why Pay 53¢

Safeway Special! Ice Milk — Lucerne. Assorted Flavors ½-Gal. Carton 49¢

Safeway Big Buy! Dog Food — Twin Pet 15-oz. Can 7¢

Enriched Flour Harvest Blossom 5-Lb. Bag 39¢ Why Pay 43¢
Cane Sugar Candi Cane Pure Cane 5-Lb. Bag 59¢ Why Pay 63¢
Shortening Velkay 3-Lb. Can 65¢ Why Pay 69¢
Hot Roll Mix Pillsbury 13¾-oz. Box 43¢ Why Pay 45¢

Safeway Special! Detergent — AJAX Laundry Detergent (10¢ Off Label) 49-oz. Box 59¢

Friskies Dog Food Liver Flavor 15½-oz. Can 16¢ Why Pay 17¢
Alpo Dog Food Beef Chunk 14¾-oz. Can 29¢ Why Pay 31¢
9-Lives Cat Food Tuna 6-oz. Can 16¢ Why Pay 17¢
Purina Cat Food Dry Gravy Dinner 14-oz. Box 28¢ Why Pay 30¢

Safeway Special! Kraft Dinner — Macaroni & Cheese 7¼-oz. Box 19¢

Liquid Bleach White Magic Gallon Plastic 38¢ Why Pay 41¢
Detergent Dishwasher. Cascade 25-oz. Box 75¢ Why Pay 79¢
Pinto Beans Town House 2-Lb. Cello 29¢ Why Pay 31¢
Lima Beans Large. Town House 2-Lb. Cello 45¢ Why Pay 47¢

Safeway Big Buy! Tomato Soup — Town House 10¾-oz. Can 10¢

Green Beans Cut. Del Monte 16-oz. Can 24¢ Why Pay 26¢
Niblets Corn Whole Kernel Golden 12-oz. Can 22¢ Why Pay 24¢
Green Peas Libby's. Garden Sweet 17-oz. Can 22¢ Why Pay 23¢
Instant Coffee Edwards. Freeze Dried 4-oz. Jar $1.03 Why Pay $1.05
Instant Tea Lipton's 1-oz. Jar 47¢ Why Pay 49¢
Edwards Coffee All Grinds 1-Lb. Can 93¢ Why Pay 95¢

Safeway Special! Cottage Cheese — Lucerne. All Styles (2-Lb. Ctn. 57¢) 1-Lb. Ctn. 29¢

Steak Sauce Heinz 57 5¼-oz. Bottle 37¢ Why Pay 39¢
Beans & Franks Campbell's 16-oz. Can 39¢ Why Pay 41¢
Beef Chow Mein La Choy 16-oz. Can 67¢ Why Pay 69¢
Spaghetti Franco-American 15¼-oz. Can 16¢ Why Pay 18¢
Swift's Prem Lunch Meat 12-oz. Can 55¢ Why Pay 58¢
Vienna Sausage Libby's 4-oz. Can 23¢ Why Pay 25¢

Safeway Special! Deep Brown Beans — With Pork and Tomato Sauce. Libby's 14-oz. Can 10¢

Egg Nog Lucerne Quart Carton 57¢ Why Pay More?
Fresh Milk Low Fat. Lucerne ½-Gal. Carton 55¢ Why Pay 59¢
Large 'A' Eggs Breakfast Gems —Doz. 49¢ Why Pay 53¢
Longhorn Cheese Halfmoon. Safeway —Lb. 89¢ Why Pay 93¢

Fresh Fruits & Vegetables!
Red Delicious APPLES Large, Extra Fancy —Lb. 19¢

Potatoes Russet. Economy 20-Lb. Bag 99¢
Apples Jonathans. Large. Extra Fancy —Lb. 19¢

Variety and Quality Fruits and Vegetables!
Yellow Onions US No. 1. Medium 2 Lbs. 25¢
Red Grapes US No. 1. Emperor —Lb. 29¢
Pineapple Sugarloaf. Large —Each 59¢
Large Pears D'Anjou —Lb. 29¢
Cucumbers Salad Size! —Each 10¢
Red Cabbage Adds Color! —Lb. 15¢
Fresh Corn From Florida Full Ears. Each 3 for 29¢
Texas Yams Medium 2 Lbs. 29¢

Bananas Golden Ripe! Safeway Special! —Lb. 10¢
Celery Large Tender Stalks! —Each 29¢

Safeway Meats Are Guaranteed to Please!
Sliced Bacon Slab. Rindless. Breakfast Favorite! (Safeway No. 1 Quality 1-Lb. Pkg. 65¢) —Lb. 57¢

All Meat Franks Safeway (All-Meat Franks Armour Star 12-oz. Pkg. 53¢) 12-oz. Pkg. 49¢

Round Steak Full Cut. USDA Choice Heavy Beef. Includes Eye of Round (Boneless —Lb. $1.05) —Lb. 95¢

Armour Bacon MiraCure. Sliced 1-Lb. Pkg. 67¢
All Beef Sausage Safeway 2-Lb. Pkg. 89¢
Smoked Hams ★Half or ★Whole —Lb. 59¢
Canned Ham Armour Star. Pear Shaped 3-Lb. Can $2.99
Eckrich Franks All Beef 1-Lb. Pkg. 89¢
Stick Salami Safeway. By the Piece —Lb. 79¢
Stick Muenchner Armour By the Piece —Lb. 79¢
All Meat Franks ★Armour Star or ★Safeway 1-Lb. Pkg. 69¢
Armour Cervelat Texas Style. By the Piece —Lb. 69¢
Short Ribs USDA Choice Grade Heavy Beef —Lb. 39¢

Pork Loin Roast Full Loin Half —Lb. 69¢
Pork Loin Roast Full Rib Half —Lb. 63¢
Fresh Pork Steak Fresh. Butt Cut —Lb. 55¢
Fresh Pork Chops Quarter Sliced Pork Loin —Lb. 68¢
Hamburger Steaks Pre-Formed —Lb. 69¢
Ground Chuck Compare Fat & Lean Content! —Lb. 79¢
Ground Round Freshly Ground. Lean —Lb. 99¢
Ground Beef Safeway Chub Pak 2-Lb. Chub $1.29
Swiss Steak Shoulder Arm Cut. USDA Choice Heavy Beef —Lb. 85¢
Stewing Beef Boneless. Pre-Diced. USDA Choice Heavy Beef —Lb. 89¢

Eckrich Sausage Smoked. Heat & Serve —Lb. 99¢
Rump Roast USDA Choice Heavy Beef —Lb. 95¢
Boneless Brisket USDA Choice Heavy Beef —Lb. 99¢
Boneless Roast ★Chuck or ★Shoulder USDA Choice Heavy Beef —Lb. 95¢
Pikes Peak Roast or ★Bottom Round. Boneless. USDA Choice Heavy Beef —Lb. $1.05
Loin Tip Roast Boneless. USDA Choice Heavy Beef —Lb. $1.29
New York Steak Boneless Strip. USDA Choice Heavy Beef —Lb. $1.99
Beef Tenders Whole. Trimmed. USDA Choice Heavy Beef —Lb. $2.09
Top Sirloin Steak Boneless. USDA Choice Heavy Beef —Lb. $1.45
Flounder Fillets or ★Sole. Raw. Frozen —Lb. 79¢

Lunch Meats Safeway. Sliced. ★All Beef Bologna ★Spiced ★Mortadella & Cheese ★Olive ★Pickle-Pimiento 3 4-oz. Pkgs. $1

Pork Roast Fresh. Boston Butt. Semi-Boneless. (Pork Picnic Fresh Whole —Lb. 39¢) —Lb. 45¢

FRYERS Everyday Low Prices! Whole (Cut-Up Fresh or Frozen —Lb. 35¢) —Lb. 29¢

EVERYDAY LOW PRICES!
Motor Oil Texaco. 20 Wt. or 30 Wt. Quart Can 27¢ Why Pay 69¢
Anti-Freeze Peak. Anti-Leak Formula Gallon Plastic $1.57 Why Pay $1.79

Safeway Special! Crushed Wheat — Skylark Bread. 1-Lb. Loaf 25¢

White Bread Mrs. Wright's ★Regular or ★Sandwich. Sliced 1½-Lb. Loaf 31¢ Why Pay 35¢
Biscuits Skylark Homestyle 12-Ct. Pkg. 29¢ Why Pay 33¢
Hot Dog Buns Mrs. Wright's 8-Ct. Pkg. 29¢ Why Pay 31¢
Fruit Cocktail Stokely 16-oz. Can 27¢ Why Pay 29¢
Cling Peaches Val Vita. Sliced 29-oz. Can 25¢ Why Pay 27¢
Spiced Peaches Whole. Hunt's 30-oz. Can 37¢ Why Pay 39¢

PORCELAIN FINE CHINA
CUPS — each with every $5 grocery purchase, no limit 39¢ — YOUR CHOICE OF PATTERNS
COVERED CASSEROLE — no purchase required, no limit $5.49 — BONUS VALUE THIS WEEK!

Aspirin Tablets. 5-Grain. Safeway 100-Ct. Bottle 19¢ Why Pay 39¢
Listerine Antiseptic Mouthwash 7-oz. Bottle 67¢ Why Pay 79¢
Pepto-Bismol Liquid 4-oz. Bottle 63¢ Why Pay 69¢

AVOCADO COOKWARE BONANZA
SPECIAL THIS WEEK — Fashion by MIRRO — 2½ QT. WHISTLING TEAKETTLE — Only $2.79 — REG. 4.99 VALUE

Prices Effective, Thurs., Fri. and Sat., Nov. 12, 13 and 14, in SNYDER, TEXAS
We Reserve the Right to Limit Quantities. No Sales to Dealers.

SAFEWAY

©Copyright 1960, Safeway Stores, Incorporated.

Annual Travis-Lamar Battle Set Tonight

The annual Travis-Lamar Junior High football clashes will be held today in Tiger Stadium. Kickoff between the 8th grade teams will be at 5:30 p.m. The 9th grade teams collide at 7:30 p.m.

The team with the best record among these four units is Travis 8th. Coached by Bill Boles, the young Blue Devils are [illegible] of the season. [illegible] coached by Ken Case, has a 4-3 record. Lamar [illegible] grade, coached by Tommy Echols, has a 5-3 record. Coach of Travis 9th grade is Jake Harrell. The older Blue Devils are 5-1-2 for the season.

Both of the younger teams use multiple offenses and defenses. Lamar 9th employs a straight T and a winged T on offense and either a four-man or a six-man front on defense. Travis 9th uses the power I offense and a 4-5-2 defense.

Probable start[illegible]

LAMAR 9TH GRADE

Offense: center — Johnny Wilson; guards — Stan Ferrell and Jerry Webb; tackles — Joe Aycock and Grant Knipe; ends — Lane Collins and Steve Grimmett; quarterback — Tim Jones;; halfbacks — Lee Melot and John Boren; and, fullback — Richard Gorman.

Defense: ends — Jimmy Price and Regis Harper; tackles — Robert Hernandez and Jerry Webb; linebackers — Richard Gorman, Grant Knipe and David Yearwood; corner backs — Randy Golden and Steve Grimmett; and, safeties — Tim Jones and John Boren.

TRAVIS 9TH GRADE

Offense: center — Felix Diaz; guards — Willie Smith and Wilbert Bean; tackles — Robert Braziel and Mickey Gonzales; ends — Thomas May and Larry Mosier; quarterback — Widgeon Emeson; halfbacks — Ralph Lewis and Lee Costello; and, fullback — Tommy Welsh.

Defense: guards — Mickey Gonzales and Lee Costello; ends — Felix Diaz and Robert Braziel; linebackers — Tommy Welsh, Willie Smith and Wilbert Bean; corner backs — Ralph Lewis and Gilbert Ramerlz; and, safeties — Widgeon Emerson and V. T. Roberson.

LAMAR 8TH GRADE

Offense: Center — Steve Felton; guards — Tim Sonnier and Ernest Simons; tackles — Dale Wortham and Jag[illegible] — Greg Gar[illegible] Roy Lee Carter; quart[illegible] Harrell; halfbacks — Bobby Wall and Dennis Young; and, fullback — Ricky Howell.

Defense: tackles — Ricky Howell and Tim Sonnier; guards — Jackie Simpson and Mark Franks; linebackers — Lloyd Bacus, Win Bunch and Bernie Weems; cornerbacks — Raymond Smith and Roy Lee Carter; and, safeties — Bobby Wall and Dennis Young.

TRAVIS 8TH GRADE

Offense: Center — Joey Hardin; guards — Gary Grant and Ray Alvarez; tackles — Orlando Vargas and Norman Sanchez; ends — Alfonso Rodriguez and David Wilson; quarterback — Greg Gafford; halfbacks — Danny Brumley and George Willis; and, fullback — Welton Cobb.

Defense: ends — Orlando Vargas and Ray Alvarez; guards — Norman Sanchez and Gary Grant; linebackers — Joey Hardin and Robert Rameriz; rover — Welton Cobb; cornerbacks — George Willis and Greg Gafford; and, safeties — Danny Brumley and Alfonso Rodriguez.

TRAVIS 9TH GRADE — These lads are members of the Travis 9th grade football team. They will carry a 5-1-2 record in the season's final game with Lamar today. They are, from left to right, Front Row, Doug Sims, Ricky Rios, Don Davis, Michael Archie, George Watts, Hubert Crayton and Melvin Walker; Second Row, Coach Jake Harrell, V. T. Roberson, Gilbert Ramirez, Widgeon Emerson, Ralph Lewis, Wilbert Bean, Willie May, Kenny Ledman, Jerry Simmons and Felix Diaz; and, Top Row, Bill Ledman, Willie Smith, Robert Braziel, Mickey Gonzalez, Thomas May, Joe Rios, Larry Mosier, Lee Costello, Tommy Welch and Coach Albert Lewis.

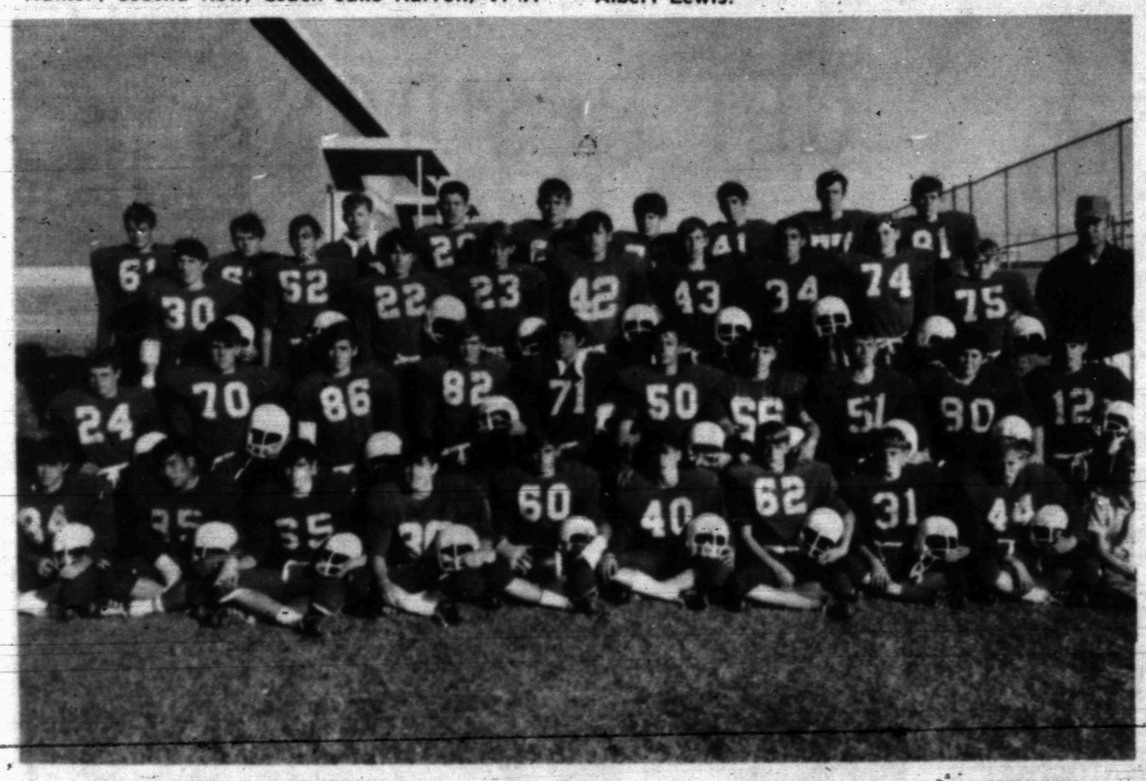

LAMAR 9TH GRADE — These boys are members of the Lamar 9th grade football team. They will carry a 5-3 record into today's final contest with Travis. Team members are, from left to right, Front Row, David Jackson, Carey Coffee, Robert Hernandez, Joe Aycock, Lee Melot, Stan Ferrell, Paul Williams, Carlton Crownover, Doug Nall, Randy Golden and Mark Harless; Second Row, Jimmy Green, Paul Hays, Layne Collins, Rodney Head, Mack Dishman, Richard Cornett, Nicky Neves, Johnny Wilson, Johnny Hardin and Tim Jones; Third Row, Mutt Thompson, David Yearwood, John Rhino Boren, Greg Godair, Richard Gorman, Steve Grimmett, Sam Byrom, Jerry Webb, Toby Black and Coach Tommy Echols; and, Top Row, Wesley Stephens, Jimmy Nail, Regis Harper, Jim Price, Grant Hippo Knipe, Joe Wally Dennis, Randy Potts, Greg Patterson and Leroy Spires.

Coyotes, Ennis Are Number 1

By MICHAEL A. LUTZ
Associated Press Writer

There was a time when opposing teams didn't take the Poth High School football team too seriously.

Even after Coach Fritz Lehnhoff arrived and started a winning tradition, there was a tendency to overlook the Pirates from the small South Texas farming community.

An opposing coach said recently his team met Poth in the playoffs several years ago. The coach said after his players watched the Poth team get off the bus, he had a hard time getting them mentally ready to play.

"Our kids just couldn't take them seriously," the coach said. "They got off the bus wearing letter jackets, dried milk on their levis and manure on their boots, like they'd just finished the chores.

"But when we got out on the field we found out right off that they would hit people," the coach said.

That scene was repeated often in the early days of Lehnhoff's tenure but no more. Opposing teams are well aware of what the Pirates can do on a football field.

In eight seasons, Lehnhoff has taken the Pirates to three straight Class A district titles (not including one district crown when Poth was in Class AA). In 1968 Poth was the state finalist and last year it lost in the semifinals.

This season, they're 9-0 and have been ranked No. 1 in The Associated Press Schoolboy Football Poll since the second week of the season.

There still were there today along with the other three leaders from last week-Wichita Falls in Class AAAA, Ennis in Class AAA, and Iowa Park in Class AA.

Poth faces one of its stiffest tests of the season Friday when it meets rugged Three Rivers-a traditional rival—in a showdown for the district championship.

"They're really a good team," Lehnhoff said of Three Rivers. "We've been awfully lucky against them the past two years. "We played better at the first of the year than we have been but we're still hoping."

San Antonio Lee reappeared in the Class AAAA rankings as No. 9, replacing Texarkana. LaMarque dropped from 6th to 10th after losing to fifth-ranked Baytown Lee last week.

Andrews is the lone newcomer in Class AAA, replacing ninth ranked Belton. Haskell replaced Carrizo Springs in Class AA and all the Class A teams remained intact from last week.

DALLAS, Tex. (AP)—The ASSOCIATED Press Schoolboy Football Poll with first place votes in parentheses, season records, and points on a 10-9-8-7-6-5-4-3-2-1 basis:

Class AAAA

1.	Wichita Falls (10)	9-0	199
2.	Odessa Permian (1)	9-0	175
3.	Port Arthur Jefferson	9-0	142
4.	Austin Reagan	8-1	136
5.	Baytown Lee	9-0	108
6.	Dallas South Oak Cliff	9-0	98
7.	Corpus Christi Miller	9-0	66
8.	Arlington	9-0	57
9.	San Antonio Lee	8-0-1	34
10.	LaMarque	8-1	13

Class AAA

1.	Ennis (13)	8-0	188
2.	Brownwood (6)	8-1	177
3.	Jasper (1)	9-0	160
4.	Monahans	8-1	132
5.	Jacksonville	8-1	106
6.	Plano	8-1	97
7.	Dumas	8-2	81
8.	Brenham	8-1	49
9.	Daingerfield	8-1	26
10.	Andrews	8-1	21

Class AA

1.	Iowa Park (17)	9-0	196
2.	Refugio (2)	9-0	171
3.	Eastland (1)	9-0	136
4.	Floydada	9-0	130
5.	Mart	9-0	119
6.	Kirbyville	9-0	96
7.	Friendswood	9-0	58
8.	George West	9-0	50
9.	Dalhart	8-1	23
10.	Haskell	9-0	19

Class A

1.	Poth (14)	9-0	190
2.	Albany (2)	9-0	161
3.	White Oak (3)	9-0	151
4.	Sonora (1)	8-1	142
5.	Seagraves	8-1	118
6.	Brebers Hill	8-1	98
7.	White Deer	8-0-1	66
8.	San Augustine	9-0	56
9.	Jourdanton	8-1	43
10.	Pflugerville	9-0	36

WICHITA, Kan. (AP) — The National Baseball Congress named Allen "Rusty" Gerhardt of Clemson University today as the winner of its 1970 Sandlotter of the Year award.

Gerhardt is a junior at Clemson and a left-handed pitcher who led Grand Rapids, Mich., to the national non-pro championship.

FOOTBALL FORECAST

GAMES	Wacil McNair (.652)	Buck Sitton (.640)	Franklin Pruitt (.688)	Mickey Nunley (.613)	(Guests) Billy Bob Mc Millan (.644)	Concensus (.672)
ESTACADO at SNYDER	Snyder	Snyder	Snyder	Snyder	Estacado	Snyder 4-1
LAMESA at LAKE VIEW	Lamesa	Lamesa	Lamesa	Lamesa	Lamesa	Lamesa 5-0
DUNBAR at SWEETWATER	Sweetwater	Dunbar	Dunbar	Sweetwater	Sweetwater	Sweetwater 3-2
BROWNFIELD at C. CITY	C. City	C. City	C. City	C. City	Brownfield	C. City 4-1
ROTAN at ANSON	Rotan	Rotan	Rotan	Rotan	Rotan	Rotan 5-0
HOBBS at HERMLEIGH	Hermleigh	Hermleigh	Hermleigh	Hermleigh	Hermleigh	Hermleigh 5-0
BLACKWELL at IRA	Ira	Ira	Ira	Ira	Blackwell	Ira 4-1
SMU at ARKANSAS	Arkansas	Arkansas	Arkansas	Arkansas	Arkansas	Arkansas 5-0
TEXAS TECH at BAYLOR	Tech	Tech	Tech	Tech	Tech	Tech 5-0
RICE at TEXAS A&M	Rice	A&M	A&M	A&M	Rice	A&M 3-2
TEXAS at TCU	Texas	Texas	Texas	Texas	Texas	Texas 5-0
STANFORD at AIR FORCE	Stanford	Stanford	Stanford	Stanford	Stanford	Stanford 5-0
OREGON at ARMY	Oregon	Oregon	Oregon	Oregon	Oregon	Oregon 5-0
GEORGIA at AUBURN	Auburn	Auburn	Auburn	Auburn	Auburn	Auburn 5-0
N. CAROL. at CLEMSON	N. Carol	N. Carol	Clemson	N. Carol.	N. Carol.	N. Carol. 4-1
KENTUCKY at FLORIDA	Florida	Florida	Florida	Florida	Florida	Florida 5-0
WISCONSIN at ILLINOIS	Wisconsin	Wisconsin	Wisconsin	Wisconsin	Wisconsin	Wisconsin 5-0
NORTHWESTERN at INDIANA	Northwestern	Northwestern	Northwestern	Northwestern	Northwestern	Northwestern 5-0
MISS. ST. at LSU	LSU	LSU	LSU	LSU	LSU	LSU 5-0
IOWA at MICHIGAN	Michigan	Michigan	Iowa	Michigan	Michigan	Michigan 4-1
MICH. ST. at MINNESOTA	Mich. St.	Mich. St.	Minnesota	Mich. St.	Minnesota	Mich. St. 3-2
GEORGIA T. at NOTRE D.	Notre Dame	Notre Dame	Notre Dame	Notre Dame	Notre Dame	Notre Dame 5-0
COLORADO at OKLA. ST.	Colorado	Colorado	Colorado	Colorado	Colorado	Colorado 5-0
BOSTON COLL. at PITTS.	Pittsburgh	Pittsburgh	Pittsburgh	Pittsburgh	Boston C.	Pittsburgh 4-1
OHIO ST. at PURDUE	Ohio St.	Ohio St.	Ohio St.	Ohio St.	Ohio St.	Ohio St. 5-0
DUKE at S. CAROL.	S. Carol.	S. Carol.	S. Carol	S. Carol	S. Carol.	S. Carol. 5-0
UCLA at WASHINGTON	UCLA	Washington	UCLA	UCLA	UCLA	UCLA 4-1
SYRACUSE at W. VIRGINIA	Syracuse	Syracuse	W. Virginia	W. Virginia	Syracuse	Syacuse 3-2

Montana Gains In Poll

By THE ASSOCIATED PRESS

Red-hot Montana, no wilting wallflower, is shriveling up Arkansas State's lead in the Associated Press college division football poll.

Montana, 9-0, an easy 35-0 winner over Montana State last weekend, closed in on Arkansas State in their photo-finish race for the No. 1 ranking.

Arkansas State, 8-0, after a 23-18 victory over North Dakota, received five first place votes and 266 points from the balloting by sports writers and broadcasters. Montana, which trailed by 43 points the week before, closed the gap with 248 points this week.

Montana won a berth in the Camellia Bowl with its impressive victory and will face North Dakota State, the No. 4 team.

The rest of the top ten did a juggling act, as Tampa 8-0, moved from fourth to third with 210 points after a 50-38 victory over Southwest Louisiana and North Dakota State, 8-0-1, dropped a place to fourth with 200.

Top ten dropouts included, No. 5 Western Kentucky; No. 7 Southwest Louisiana; No. 8 Delaware and Southern Illinois, No. 10. All lost games over the weekend.

Western Kentucky went to 12th, Southwest Louisiana to 17th, Delaware to 18th and SIU, to 11th.

—Tennessee State moved from sixth to fifth, and Wofford from ninth to sixth. Completing the blue-ribbon top ten were No. 7 Texas A&I; No. 8 Wittenberg; No. 9 Abilene Christian and 10th-rated Eastern Kentucky.

The second ten included, Southern Illinois; Western Kentucky; St. Olaf; Linfield; Alcorn A&M; Jacksonvilla, Ala., State; Southwest Louisiana; Delaware; Grambling and Westminster, Pa.

The Top Twenty teams, with first places votes in parentheses and total points tabulated on a 20-18-16-14-12-10-9-etc. formula:

1.	Arkansas State	5	266
2.	Montana (3)		248
3.	Tampa (4)		210
4.	No. Dakota St.		200
5.	Tenn. St.		165
6.	Wofford (1)		131
7.	Texas A&I (1)		93
8.	Wittenberg		80
9.	Abilene Christian		
18.	Delaware		28
19.	Grambling		26
20.	Westminster, Pa.		24
10.	E. Kentucky (1)		64
11.	So. Illinois		58
12.	W. Kentucky		56
13.	St. Olaf		51
14.	Linfield (1)		49
15.	Alcorn A&M		46
16.	Jacksonv'le Ala. St.		40
17.	SW Louisiana		34

Eddie Arcaro Has Surgery

MIAMI (AP)—Former jockey Eddie Arcaro was reported in serious condition but "resting comfortably" early today following heart surgery.

The five-time Kentucky Derby winner underwent surgery Tuesday at the Miami Heart Institute after suffering from a blocked coronary artery.

Doctors removed part of a vein in the 54-year-old jockey's thigh and created a bypass around the blocked area.

Arcaro's first Derby victory was in 1938 on Lawrin. He last won the coveted Churchill Downs classic in 1952 aboard Hill Gail.

FALL TUNE UP SPECIAL . . .
Any 6 Cyl. Car ..... Only $16.77 (Reg. 21.50)
Any 8 Cyl. Car ..... Only $21.77 (Reg. 28.95)
INCLUDES: New Points & Condenser, New Spark Plugs, Check Alternator, Set Timing, Adjust Carburetor & Automatic Choke, Check Emission Controls.
LES FRANCIS
25th & Ave. H Ph. 537-5456

Cut YOUR FOOD BILLS
SAVE DOLLARS HERE

CRISCO 3 Lbs. 79c Ea.
FOLGER'S COFFEE All Grinds 89c Lb.
Garidy's ICE CREAM 5 Qt. Bucket $1.69
Charmin TISSUE 4 Roll Pkg. 29c
COKES King Size 6 Btl. Ctn. 45c Ea.
Duncan Hines CAKE MIX 3 For $1.00
Shurfine FLOUR 5 Lbs. 39c
Roxey DOG FOOD 7c Ea.
TAMALES Ellis No. 2½ Can 35c Ea.

FOOD VALUES AT EARLY'S
Shurfine PEACHES No. 2½ Can 3 For 89c
Shurfine CATSUP 20 Oz. 3 For $1.00
CORN Shurfine 303 Can ..... 5 For $1.00
TOMATOES Shurfine 303 Can ..... 5 For $1.00
PEARS Shurfine 303 Can ..... 3 For $1.00
FRUIT COCKTAIL 303 Can ..... 4 For $1
PORK & BEANS Shurfine 300 Can ..... 8 For $1
BISCUITS Shurfresh ..... 6 For 47c

Gooch's USDA Choice Beef
GOOCH BACON Lb. 69c
ROUND STEAK Lb. 98c
HAMBURGER Lean ..... 3 Lbs. $1.00
CHUCK ROAST Blade Cut Lb. 49c
ARM ROAST Fine for Swiss Lb. 79c
PORK ROAST Lean Lb. 49c
PINBONE SIRLOIN Lb. 85c
PORK TENDERLOIN Lb. 98c
T-BONE STEAK Lb. 98c
SIRLOIN TIP ROAST Lb. $1.09
BEEF TIPS Lean Lb. 79c
CHUCK ROAST Boneless Lb. 89c
FRESH CATFISH THIS WEEKEND

FROZEN FOODS
JOHNSTON PIES 34 Oz. 69c
PIZZA Totinos 15 Oz. 73c
ORANGE JUICE Shurfine 12 Oz. ..... 3 For $1
FISH STICKS Sea Star 8 Oz. ..... 5 For $1.00
FRENCH FRIES 2 Lb. Pkg. 43c

FRESH PRODUCE
YAMS New Crop Lb. 15c
CABBAGE Firm Heads Lb. 7c
CARROTS Cello 1 Lb. Bag ..... 2 For 19c
GREEN ONIONS Bunch ..... 2 For 19c
ORANGES Sunkist Lb. 19c

OPEN 7 A.M.-9 P.M. SUN. THRU SAT.
WE GIVE GOLD BOND STAMPS
DOUBLE WED.—WITH $2.50 PURCHASE
Early's Grocery & Market

SEE THE
HONDA
THOMAS HONDA
2103 25th

SOMETHING HE'LL UNDERSTAND!

"FOUR, FORTY AND LEISURE"

Revolution In Work Hours Is Underway

By JOHN CUNIFF
AP Business Analyst

NEW YORK (AP) — One-hundred-twenty-six years ago, when the United States was young and the frontier was open and industry was beginning to boom, a vigorous cry stirred the emotions of tens of thousands.

"Fifty-four forty or fight," sounded the cry, meaning that the western border of the United States and Canada should be pushed north of the 54th parallel in a further expansion of the country.

The cry was to no avail, and the border still resides on the 49th parallel, but it did represent to some extent the lusty, vigorous brawn of a young, hardworking nation on the make.

Now the nation is older, the frontier spirit has waned, industry has boomed and the economy, if not the people, is more mature. And a new slogan of perhaps more lasting impact is circulating: "Four, forty and leisure."

This is the slogan of the four-day, 40-hour week that experiments show may have enormous impact on American society. It is also the subject of "4 Days, 40 hours," a new book that is evoking an unexpected tide of comment from all over the nation. It suggests that a revolution in work hours already is under way.

Among the advantages to management of working fewer days but longer hours, as found in studies of companies that have implemented such plans:

—Happier work environment, greater production, less waste in production, less turnover of help, easier recruitment of workers, less absenteeism and tardiness.

And for employes: more leisure time, better family life, lower commuting costs, avoidance of rush hours, more time for personal appointments, the opportunity to work at a second job.

There are disadvantages, to be sure, but this pioneer study of the phenomenon turns up relatively few, and almost any reader is likely to conclude that the shorter week—if not shorter hours—is catching on.

Shorter hours, however, may also result from the shorter week. That is, unions like the idea of four days but tend to feel that the 10-hour day is a step backward. They're more inclined to the four-day, 32-hour week.

While the latter is still somewhere in the future, the four-day, 40-hour week already is having an impact. Among the relatively few companies having such arrangements, the results are eye-opening.

Nine-two per cent of workers studied are pleased by the four-day week. Moonlighting is way up. Spending patterns tend to be higher. Family activities and such home hobbies as gardening appear to be greater.

Junior Editors Quiz on CATACOMBS

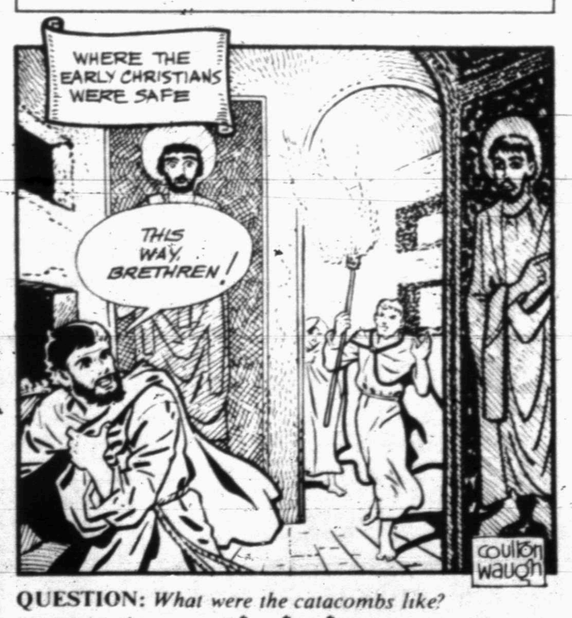

QUESTION: *What were the catacombs like?*

* * *

ANSWER: The early Christians living in Rome had a very difficult time, for the Roman emperors made serious efforts to stamp out the new religion. Christians were, however, allowed to hold property. Furthermore, the Romans had a respect for decent burial. The result was that when the Christians began to bury people in crypts or vaults under their churches, the Romans made no objection. The burial passageways, which were called catacombs, were high but narrow, lined with grave openings on the side, in which the dead were placed. Walls were of plaster, decorated in places with large paintings of saints and martyrs in fresco. While at first intended only for burial, the early Christians used the catacombs as places of refuge during times of severe oppression. They constructed mazes of passageways with secret openings which only they knew about. Finally, Rome became a Christian state; the last of the catacombs was built about A.D. 350. Now Christianity was above ground; the gloomy catacomb days were over.

11-12

(Angela Jennings of Baltimore, Md., wins a prize for this question. You can win $10 cash plus AP's handsome World Yearbook if your question, mailed on a postcard to Junior Editors in care of this newspaper, is selected for a prize.)

Weather Elsewhere

By THE ASSOCIATED PRESS

	High	Low	Pr.
Albany, cloudy	65	51	.02
Albuquerque, clear	61	29	
Atlanta, cloudy	65	43	
Bismarck, cloudy	32	25	
Boise, cloudy	49	40	.14
Boston, clear	59	49	.05
Buffalo, rain	53	50	.36
Charlotte, fog	65	54	
Chicago, cloudy	48	42	
Cincinnati, fog	60	46	
Cleveland, cloudy	54	50	
Denver, clear	52	26	
Des Moines, rain	53	39	.03
Detroit, cloudy	52	49	
Fairbanks, cloudy	27	13	
Fort Worth, clear	72	39	
Helena, cloudy	52	31	
Honolulu, cloudy	83	74	
Indianapolis, cloudy	59	47	
Jacksonville, cloudy	75	52	
Juneau, rain	45	42	.16
Kansas City, cloudy	60	39	.05
Los Angeles, haze	70	60	
Louisville, cloudy	55	46	
Memphis, cloudy	59	46	.13
Miami, clear	85	M	M
Milwaukee, cloudy	46	38	
Mpls.-St.P., rain	46	35	.23
New Orleans, cloudy	71	51	
New York, cloudy	62	56	.51
Okla. City, clear	52	32	
Omaha, cloudy	50	30	.07
Philadelphia, cloudy	67	60	.98
Phoenix, clear	79	46	
Pittsburgh, fog	56	49	.09
Ptlnd, Me., cloudy	55	M	M
Ptlnd, Ore., clear	55	44	.49
Rapid City, cloudy	41	28	
Richmond, rain	63	54	.20
St. Louis, cloudy	54	41	.01
Salt Lk. City, rain	47	38	.22
San Diego, cloudy	66	60	
San Fran., clear	61	54	.13
Seattle, rain	57	51	.76
Tampa, cloudy	74	62	
Washington, cloudy	64	59	.67
Winnipeg, clear	31	25	

(M—Missing)

Use Daily News Classified Ads. — Phone 573-5486.

Attention Makes A Celebrity

By HAL BOYLE

NEW YORK (AP) — "Dear Pavement Plato:

"I have noticed through the years that you often write about celebrities, but some of them seem to me pretty much like oddballs, as much out of the stream of ordinary life as a walrus in a revolving door. Just what is a celebrity and what does it take to become one?"

"Sincerely,

"Puzzled Reader."

Dear Puzzled:

Your question is not easily answered, but it does reflect the confusion of a confused time.

One would think that, ideally, a celebrity was one who had done a deed of merit to ameliorate the fate of mankind and thereby had won its respect, affection and adulation.

Such a man would be the one who first discovered the value of the wheel, the one who first learned by implanted seed the principles of agriculture and made man a pauser rather than a hunting wayfarer, or the one who first plotted the best pathway from the stack of canned dogfood in a supermarket to the express exit.

Alas, these are among the begotten but forgotten heroes. They deserved celebrity but never enjoyed it. Time sometimes overlooks the best of human servants.

The dictionary is not a certain key to what a celebrity is. But it does offer some evidence of how the word has declined in statelihood.

My copy of the Merriam Webster's Seventh New Collegiate Dictionary says a celebrity is "a celebrated person," and, among other definitions, says that to celebrate is "to demonstrate satisfaction in by festivities or other deviations from routine."

This widens the doors: It rather nullifies the difference between celebrity and mere notoriousness. The former gap between the two is increasingly lessened.

We tend, more and more, to admire, or at least be interested in, not only those who have done truly great things but anyone who has greatly deviated from the routine.

A celebrity, I would say, today is anyone who has caught the public attention.

This, alas again, tends to put Jack the Ripper on somewhat the same level as Jonas Salk, who concocted a lifesaving serum against infantile paralysis, or one who undergoes an operation in Denmark and comes back to proclaim a sex change. It is the deviation from the routine, plus the winning of attention, that makes a celebrity.

However, the social importance of what you do isn't the most important factor if you want to become a celebrity. You can do it by throwing a baseball or a football exceptionally well, being an outspoken U. S. Cabinet officer's wife, or, like publicist Jim Moran, finding a needle in a haystack or sitting on an ostrich egg until it hatches.

Get the public eye and ear—and you're in. The deviation from the routine invites a celebration, another deviation from the routine.

Incidentally, you mentioned a walrus being trapped in a revolving door. If you know of a walrus this can be made to happen to, I think we can make it, a celebrity. How about me taking 65 per cent as a finder's fee, 25 per cent to you for managing the walrus, and we'll spend the other 10 per cent to buy fish to keep him happy and on his toes? It's a good deal for all.

In the Middle Ages, the groom slipped a ring on his bride's ring finger in accordance with an ancient belief that this digit was connected directly to the heart, the seat of love.

CROSSWORD PUZZLE

ACROSS

1. Irregular
6. Overjoyed
12. Liquid rubber
13. Vixen
14. Venerate
15. Hire
16. Bag
18. Function
19. Rainbow
21. Samovar
23. Load cargo
27. "The Lion"
28. New Mexican art center
30. Past
31. Chart
32. Independent Ireland
33. Nettle
34. Pung
36. Twitching
37. Shelter
38. Bone
40. Sedan
42. Husbandman
46. Lemur
49. Each
50. Stadium
51. Explosive
52. Earthwork

DOWN

1. Bombast
2. Unit of radiation
3. Otologist's instrument
4. Vaccines
5. Perform
6. Twilight
7. Burbot
8. Odysseus' dog
9. Oriental pagoda
10. Instigate
11. Fawn
17. Venomous snake
19. Charity
20. Genuine
22. Water wheel
24. Custom-made
25. Cruel man
26. Awakened
29. Worldly
35. Japanese news agency
39. Cult
41. Ripped
42. Corpulent
43. Military post office
44. Japanese coin
45. Arikara
47. Girl's name
48. Bushmen

GUM		BAS		CHOW							
ANI		AMI		AURA							
PAN		CONGRESS									
SLAG		SCOT									
	ROS		EVERTS								
CREATURE			HIA								
OUT		UNERRING									
RESEDA		NOG									
	SIRS		WORK								
CUSTOMER			SIN								
ALEE		ERA		ICE							
BEAR		DAY		SEE							

SOLUTION OF YESTERDAY'S PUZZLE

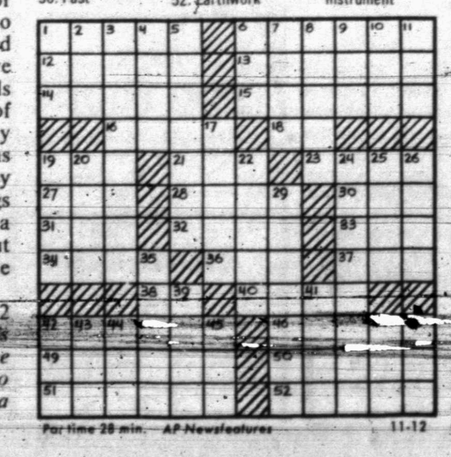

Par time 28 min. AP Newsfeatures 11-12

MARY WORTH

KERRY DRAKE

CLASSIFIED ADS GET RESULTS!

JOE PALOOKA

PLAIN JANE

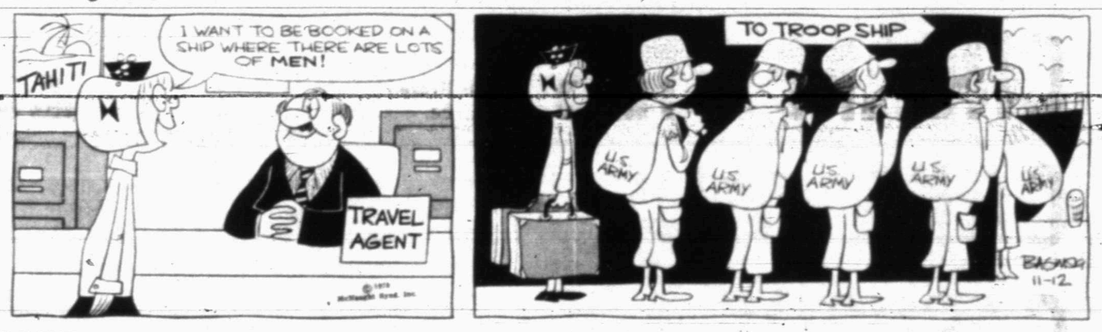

TIGER

REX MORGAN

DENNIS THE MENACE

"I GAVE DENNIS A QUARTER TO STOP PLAYING HIS DRUM. THEN HE TOOK THE QUARTER AND BOUGHT A *WHISTLE*."

NANCY

IT'LL BE HERE BEFORE YOU KNOW IT.....

Save with Furr's

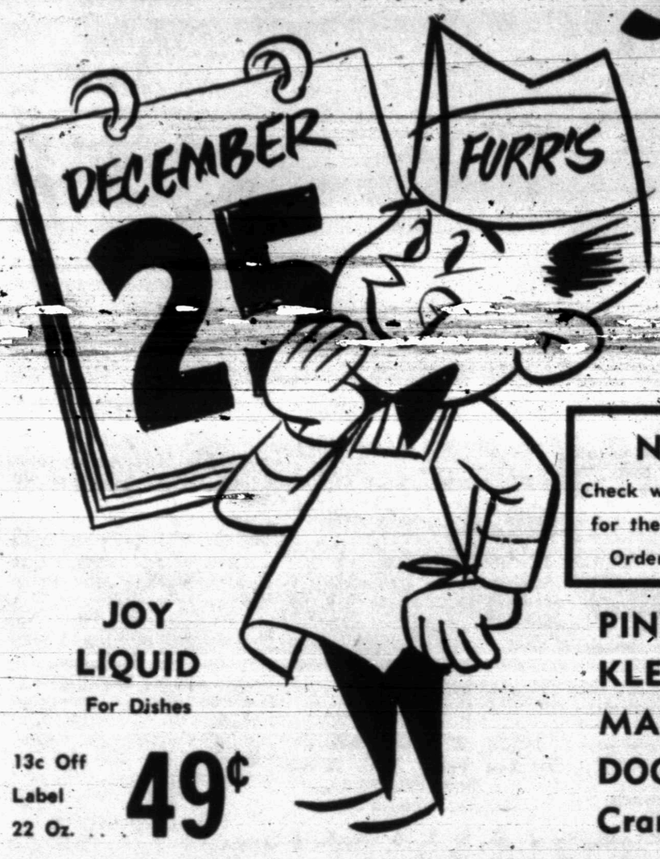

MIRACLE PRICES!

WE REDEEM U.S.D.A. FOOD STAMPS

NOTICE! Check with Stamp Center for the Latest Dates on Orders for Christmas.

HAMS Food Club Boneless 3-Lb. Can $2.99

STEW MEAT	Boneless, Lean Lb.	79c
GROUND BEEF	Fresh Ground Lb.	49c
BACON	Sliced, Frontier Lb.	65c
FRANKS	Farm Pac 12 Oz.	59c
BOLOGNA	Farm Pac 12 Oz.	63c

ROAST Chuck Furr's Proten Lb. ..... EVERYDAY LOW PRICE 58¢

ROAST Shoulder Furr's Proten Lb. ..... EVERYDAY LOW PRICE 78¢

JOY LIQUID For Dishes 13c Off Label 22 Oz. ..... 49¢

PINWHEEL COOKIES	Nabisco 12 Oz. Pkg.	59c
KLEAR WAX	Johnson's 46 Oz. Can	$1.39
MARGARINE	Miracle 1-Lb.	39c
DOG FOOD	Hi-Vi 26 Oz. Can	6 For $1.00
Cranberry Sauce	Food Club No. 300 Can	23c

MIRACLE WHIP Salad Dressing Big 48 Oz. Jar ..... 69¢

ICE CREAM Farm Pac Asst. Flavors ½ Gal. ..... 59¢

GREEN BEANS Food Club Cut No. 303 Can 6 $1.00

SHORTENING Food Club 3-Lb. Can ..... 69¢

CREAM PIES Morton Fresh Frozen Asst., Ea. ..... 25¢

CAKE MIX Food Club Asst. Flavors Box ..... 25¢

CASCADE For Automatic Dishwashers 35 Oz. ..... 59¢

TISSUE Northern 4-Roll Package ..... 35¢

SOUP Tomato Food Club Can ..... 10¢

EGGS Farm Pac USDA Grade A Med., Doz. ..... 39¢

CREW Bathroom Cleaner Johnson's 17 Oz. ..... 59¢

WE GIVE GOLD BOND STAMPS

MARSHMALLOWS	Kraft Miniature 10½ Oz.	21c
KRAFT DINNER	Spaghetti & Meat 20 Oz. Pkg.	69c
DOG FOOD	Ideal No. 300 Can	2 For 29c
BREAD MIX	Pillsbury Nut or Date, 17 Oz.	59c
NAPKINS	Northern 160 Ct. Pkg.	29c
APRICOTS	Gaylord No. 2½ Can	29c

Mixed Vegetables	Food Club 303 Can	5 For $1
PEANUTS	Planter's Spanish 13 Oz.	59c
FORMICA	Floor Wax 32 Oz.	$1.37
OVEN CLEANER	Topco, 9 Oz. Aerosol	22 Oz. 99c
		38c

ROUND STEAK Furr's Proten Lb. ..... EVERYDAY LOW PRICE 89¢

SIRLOIN STEAK Furr's Proten Lb. ..... EVERYDAY LOW PRICE 89¢

"EVERYDAY LOW PRICES"

STEAK	Club, Furr's Proten Lb.	98c
STEAK	Rib Chop, Furr's Proten Lb.	79c
STEAK	Chuck, Furr's Proten Lb.	68c
STEAK	Boneless Family Style Furr's Proten, Lb.	98c
SWISS STEAK	Round Bone Arm Furr's Proten, Lb.	89c
STEAK	Ranch Style, Broil or Grill Furr's Proten, Lb.	79c
ROAST	Shoulder, Furr's Proten Boneless, Lb.	98c

FRYERS USDA Insp. Fresh Dressed Lb. ..... 29¢

ROAST	Rump, Furr's Proten Lb.	85c
SHORT RIBS	Furr's Proten Lb.	39c
GROUND BEEF	PATTIES 15 Count	$1.79

Fresh Frozen Foods

POT PIES Morton Chicken, Beef, Turkey 8 Oz. ..... 17¢

POTATOES Gaylord, Reg. or Krinkle Cut French Fries 2 Lb. Pkg. 39c

LEMONADE	Top Frost 6 Oz. Can	9 For $1.00
SWEET PEAS	Top Frost, Fresh Frozen, 10 Oz.	5 For $1
TURNOVERS	Pepperidge Farm Asst., Ea.	49c

Health & Beauty Aids

TOOTHPASTE Ultra-Brite Cool Mint or Reg. Family Size ..... 63¢

HAIR SPRAY Aqua Net, Reg. Hard-to-Hold Unscented, 13 Oz. ..... 43¢

COLD TABLETS	Contac 10's	79c
SCOPE	24 Oz.	$1.09
SHAMPOO	Head & Shoulders Family Size	99c
Sominex Sleep Tablets	32's	$1.39
WIG HEADS	Styrofoam Ea.	49c
ALCOHOL	Beacon 16 Oz.	13¢

ENAMEL ROASTERS

Columbian Bluestone Oval Style With Cover

7 lb. Size	79c
12 lb. Size	$1.89
18 lb. Size	$2.49

Rectangular Style Open Roasters

16"x9"	79c

FRUITS & VEGETABLES

DELICIOUS APPLES Red, Wash. Fancy Lb. ..... 22¢

POTATOES U.S. No. 1 Russet 10-Lb. Bag, Each ..... 58¢

GRAPEFRUIT Ruby Red Texas Lb. ..... 10¢

ORANGES	Texas, Sweet Lb.	13c
SWEET POTATOES	East Texas	2 Lbs. 29c
CELERY	Calif., Green Pascal, Each	23c
PEARS	D'Anjou Wash. Fancy, Lb.	26c
TURNIPS	Purple Top Lb.	17c
RED CABBAGE	Fine for Salads Lb.	16c
YELLOW ONIONS	Spanish Sweet, Lb.	7c
AVOCADOS	Large Florida Each	21c
SQUASH	Yellow, Fine for Baking, Lb.	29c
WALNUTS	New Crop Calif., Lb.	59c
CABBAGE	Fine for Salads Lb.	10c
PERSIMMONS	Lb.	7c

Shop Our Complete Display Of Christmas Decorations

NOW ON DISPLAY . . . Artificial Trees, Indoor & Outdoor Lites, Novelty Decorations for tree & home, Wrapping Paper, Ribbons & Bows, Ornaments, Tinsel Garland. All at Low Miracle Prices.

FURR'S PRE-CHRISTMAS SALE

CHRISTMAS CARDS

Regular $1.50 to $3.00 box value. Beautiful Season Designs, Religious, Scenic, with verses, Fine Arts Combination.

HALF PRICE!

Brown Kraft Paper Papercraft Jumbo Roll 79c

COLLECT GOLD BOND STAMPS NOW FOR CHRISTMAS GIFTS

READ and USE CLASSIFIED ADS★

AHA Finds Defects In Electronic Devices

By BRIAN SULLIVAN
AP Science Writer

WILLOWBROOK, N.J. (AP) — The American Heart Association was told today that a study of electronic devices used in the cardiac care units of 12 leading hospitals in the United States revealed "significant deficiencies" in all 12.

"The problems varied from time-wasting nuisances to life-threatening hazards," the study said. "Some types of defects could also result in incorrect diagnosis and treatment."

The report from the Wayne State University School of Medicine in Detroit did not name the hospitals or give equipment brand names. It was presented for the annual meeting of the Heart Association.

"Both equipment manufacturers and hospitals seem to be at fault," the report said, "although both were anxious to correct the situation once it was discovered."

Of 51 electrocardiographs studied, more than half exhibited unsafe leakage of electrical current, among other problems, the report said.

These devices record heart beats and are used to diagnose heart illness.

Another device studied is called a defibrillator. It is used to direct an electric shock to the heart through a paddle placed against the chest in an attempt to correct an irregularly beating heart, a critical condition requiring fast action.

The Wayne State investigators, a cardiologist and an engineer, said they studied 41 direct-current defibrillators. "In one brand," the study said, "the main power switch was difficult to find. Loosely fitting connectors were found in two brands, allowing the cable to be pulled out when the operator stretched the cables to reach the patient."

The paddles themselves were not always manufactured well, the study said. Some were easily bent, so they no longer conformed to the shape of patient's chest, the study said.

"When applied," the report said, "there is then poor contact, resulting in arcing, wasting energy and burning the patient."

The team reported studying 57 pacemakers, devices designed to speed up a heart that is beating too slowly by applying a small, regular electric charge.

All 57, the Wayne State team said, contained a defect at the end of the lines leading to the heart that could allow minute amounts of current to go astray and produce an irregular rhythm in the heartbeat.

In addition, a component controlling the rate of the electrical shock was inaccurate in about 40 per cent of the pacemakers, the study said, and electrical outlets were found to be faulty.

The study concluded that many of the problems resulted from a lack of communication between manufacturers and users of cardiac-care equipment.

The investigators urged regular inspection of the equipment.

Erankie's Hand Is Hurting

HOLLYWOOD (AP) — The hand that holds his microphone and escorts beautiful women by the arm is hurting Frank Sinatra.

Persistent pain following a June operation on his right hand has forced the singer-actor to withdraw from a starring role in an upcoming movie, Warner Brothers Studio announced Wednesday.

With a measure of irony, the film is titled "Dead Right." In it Sinatra would have played "a tough cop on the trail of a mad sniper terrorizing a city," requiring great physical activity involving the hand, the studio said.

The actor's surgeon, asking not to be identified, said pain from the operation normally subsides in three to four months, Sinatra's pain is not enough to require medication and "I'm sure it will subside." He said no further surgery is indicated.

A spokesman said the singer plans benefit performances Monday night in London, for the United World College Fund and Nov. 20 in New York for an Italian-American civil rights organization.

Coward Admitted To Hospital

LONDON (AP) — Sir Noel Coward, the 70-year-old playwright, has been admitted to a hospital for treatment of pleurisy.

Coward, who was treated for a virus ailment in June, left a plane in a wheel chair after flying here from his Swiss home last week. He told newsmen he was "just rather tired."

Public Notice

NOTICE OF PUBLIC HEARING
CORRIDOR ROUTE

The Texas Highway Department will conduct a public hearing on December 17, 1970, at 7:30 P.M. in the Lamar Junior High School Auditorium, located on F. M. 1607 in Snyder, for the purpose of discussing the location of Farm to Market Highway 2763 from State Highway 350 South of Snyder, East to State Highway 208.

The proposed project is located approximately 3 miles South of the center of Snyder, and will consist initially of a two lane, 26 ft. asphalt paved surface, and a two lane, 44 ft. asphalt paved surface with curb and gutter section fronting Western Texas College. Nine ft. paved shoulders will also be provided on the rural section.

Maps showing the proposed corridor route that will be displayed at the public hearing together with any other available information about the proposed project are on file and available for public inspection and copying at the Resident Engineer's Office at 111 North Avenue V, Snyder, Texas. Mr. Homer F. Ray is the Resident Engineer for the project. Also, maps have been placed on file with the County Judge of Scurry County.

The State's Relocation Assistance Program, the benefits and services for displacees and information concerning the relocation assistance office will be discussed.

Tentative schedules for right of way acquisition and construction will be discussed.

All interested citizens are invited to attend this public hearing. Written statements and other exhibits may be submitted to the Resident Engineer's Office, but must be received not later than 10 days after the public hearing.

SPECIAL NOTICES A-2

IF YOU drink, that's your problem; if you want to stop, that's our problem. Alcoholics Anonymous. 573-9980 and 573-7970.

CARD OF THANKS A-3

WE WISH to thank each and every one for their every act of kindness. For food, flowers and words of kindness. Thanks especially to Dr. Pierce and nurses, at Coodell Hospital and Bell Seale Funeral Home.

Family of J. F. Cooper

BUTANE

CALL SCURRY Butane Company 573-3721 for prompt gas delivery. Sales and domestic and commercial appliances.

AUTOMOBILES B

TRUCKS FOR SALE B-2

WINCH TRUCKS & LOBOYS
9 winch trucks 2 to 5 ton single axle. 3 to 6 ton tandem gas & diesels. 1 K. W. winch tractor.
7 equipment trailers. 1-3 axle loboy. 2-40 ft. drop deck tandems. 1 8 wheel loboy. 2 tandem loboys. 1 32 ft tandem machinery float.
7 winches 70-64-34-&21 tulsas etc. 40 other trucks, trailers, etc.
If we don't have it — we'll build it
JOHNSTON TRUCK & SUPPLY
817 725 2181 Cross Plains, Tex.

TRAILERS B-3

TRAVEL TRAILERS
Hi-Lo's-Golden Falcons, Roadmaster (Goosenecks) Travois Pickup Campers

1970 and 1971 Models

Fully Self contained
We service and repair
Spare parts — accessories
Snyder Hi-Lo Trailer Sales
17th St. and Avenue I
573-7528
Snyder, Texas 79549

HOLIDAY RAMBLER
TRAVEL TRAILERS
18 Ft. $2495 18 Ft.
Fully self contained. Only 20-1970 models left to be sold at dealer cost, to make room for 1971s.
MODERN PONTIAC—OLDS,
LH 20 at Lamar, Sweetwater, Texas 235-8401, Sweetwater 672-4211, Abilene.

MACHINERY B-8

For Sale Fergerson 20 tractor with new rubber and butane tank with wet line. Also cultivator and planter. See at 3406 Ave. E or call 573-6134.

SCOOTERS-BIKES B-9

Minico trail bikes and mini-bikes. TECUMSEH 4HP engine. Tom's Marine 310 E. Hwy.

BUSINESS OPP. C

FOR SALE excellent business profit wise, for sale, located in Snyder. Write box A 1 in care Snyder Daily News.

BUSINESS SERVICES D

ELEC. SERVICE D-4

For your TV troubles call
STRICKLAND'S TV SERVICE
573-6942
319 35th St.
Hoyle D. Strickland

EXTERMINATORS D-5

ROACHES AND silver fish, any size house guaranteed for one year. $11.95 AAA Exterminators 573-9863.

PAINTING-PAPER D-11

PAINTING WANTED: Spray, brush or roller. Interior or exterior. All work guaranteed. Free estimates. Call 573-6219.

MISCELLANEOUS D-26

POODLE CLIPPING. Call for appointment. 573-7169.

WILL DO TREE TRIMMING
& YARD WORK
OF ALL KINDS
ALSO HAVE GARDEN &
YARD PLOW
573-2303

Color Film Processing
One Day Service
High Quality Processing
8-12 Exposures $2.40
20 Exposures $3.99
Keaton Kolor
4640 N. 6th Abilene, Texas

EMPLOYMENT E

HELP WANTED MALE E-1

WANTED: 1 man for custom meat cutting, 1 for custom freezer meat wrapping, 1 truck route salesman, 1 cleaning man. Apply in person at Town & Country Meat Market. No phone calls please.

HELP WANTED FEMALE E-2

NEED LADY to help Nutrilite Distributor. Part or full time. 573-7587.

INSTRUCTION F

HIGH SCHOOL
At Home
texts furnished. Diploma awarded. Low monthly payments. V. A. approved. For free brochure write American School, Dept. S, Abilene Office, Box 341, Abilene, Texas 79604. Phone 673-4841.

WOMAN'S COLUMN H

ANTIQUES-ART H-1

ANTIQUE CLOCKS
SALES, SERVICE, REPAIR
3607 Hill Ave.
Phone 573-5327

CHOICE ANTIQUES
710 25th
New arrivals, suitable for Christmas. Cut glass tumblers, English china, Depression glass - pink, green, amber, clear, ruby red. Lamps, tables, china cabinets.

FOR SALE Antiques: Oak chifforobe with mirror, $85. Two mahogoney end tables, $65. Red velvet rocker glider, $250. 150 years old. Strat-o-lounger $65. 3798 Sunset.

LAUNDRY SERVICE H-5

IRONING WANTED: 107 36th. 573-2804.

MISC. H-7

NUTRILITE DISTRIBUTOR
Do you have troubled skin? Our creams will correct it, free samples.
Put your wigs and gift sets on lay-a-way.
Food Supplements vitamins. Call Mrs. Hicks at 3-7150.

WANTED SINGLE reliable woman to share expenses on 2 bedroom house. Call 573-2126 or 573-2930 for information.

FARMER'S COLUMN J

FARM EQUIPMENT J-1

TRACTOR FOR sale: John Deere 450 Bulldozer $10,575.00. Call 573-6910.

FOR SALE 10' welded steel and slatted stock trailer. Like new. $200. Graham Smith, 573-5852.

FOR SALE 2 stock feeders and a 1969 Ford post hole digger. Krause 1 way plow. 3 section Harrow Ford cultivator. Knifing machine. Cedar posts & wire. Call Jayton 237-2656.

FOR SALE: 4 cotton trailers. 1 '65 Ford pick up. Call 573-6217 or 573-6728.

LIVESTOCK J-3

HORSESHOEING
& HOOF TRIMMING
Phone 573-9827

CHAROLAIS BULLS
Buck Logan
573-5189

MISCELLANEOUS J-6

HAZEL FLYING Service continues to serve this area with the best in cotton defoliation: phone 573-3571, Snyder Inn. Paul O. Comcowich, manager.

BUILDING MATERIAL K-1

PAY CASH & SAVE
Paneling 4x8 at $3.49
2x4S & 2x6's for $8.95
Outside white paint $2.25
VEAZEY CASH LUMBER
Lamesa Hwy. 573-6612

DOG, PETS, ETC. K-3

CHIHUAHUA PUPPIES, subject to registration, also, several different breeds. Get your Christmas puppy now!! While there are several to choose from. Priced $20.00 and up. For further information call 573-9267.

LOOK BIRD hunters! Male pointer bird dog, 3 yr. old. Will find birds & retrieve. Not registered but good blooded dog. If interested call this number. 863-2272. Hermleigh, Texas.

HOUSEHOLD GOODS K-4

1968 Model Zig Zag Singer. Makes button holes, sews on buttons, makes fancy stitches, darns & monograms. Total price $34.78 or payments of $4.92 per month.
Call 573-2129

ELECTROLUX
Sales Service
Supplies
Don Adams 216 31st
573-3747

KIRBY
SALES & SERVICE
K. W. Wortham
3111 39th
573-7200

WESTERN MATTRESS
Buy Direct from the Factory
Mattress — Box Springs
Renovate — New Exchange
Save 50 per cent — New Guarantee
Write or Call
WESTERN MATTRESS
Box 5288 San Angelo

HOUSEHOLD GOODS K-4

DON'T BE misled through phoney advertising, the only approved SINGER dealer for Snyder is Allen Sewing Machine Center.

VACUUM CLEANER Supplies. All makes serviced. Snyder's Vacuum Cleaner headquarters. Allen Sewing Machine Center.

REMOVES carpet pulls and spots, fluff beaten down nap with Blue Lustre. Rent shampooer $1. Roe's Furniture.

MUSICAL INST. K-5

MUST PICK UP SMALL PIANO AND HAMMOND ORGAN. WILL ALLOW PERSON WITH GOOD CREDIT RATING TO ASSUME PAYMENTS ON EITHER PIANO OR ORGAN OR BOTH. CALL OR WRITE AMERICAN MUSIC CO. 209 E. 8th ODESSA ph. 332-2711.

RALPH J. WESSON
PIANO SERVICE
3726 Austin
Phone 573-7488
Snyder, Texas
Tuning and Repairs
Registered Member Piano Technicians Guild

FOR SALE: Ludwig snare drum. 573-3077.

MISCELLANEOUS K-11

Garage Sale
Children's clothes, antiques, bottles, almost everything.
Starts Thursday
308 38th

Garage Sale
1912 Coleman
Every day at 10:00
Everything to sell, Boys bicycle, toys, pumps, stove, refrigerator, dishes All size clothes from baby to Mama. Come by!

NUTRILITE DISTRIBUTOR
Food Supplement
Edith Rehnborg
Cosmetics
Ramona Cain
400 29th 573-7587

2 FAMILY GARAGE SALE
All day Saturday & Sunday afternoon
3011 39th

Garage Sale
1008 27th
Friday Only
8 til 2

4 FAMILY PORCH SALE
Thurs., Fri., & Sat.
318 25th

GARAGE SALE
OF THE YEAR
A Garage Sale will be held this Saturday on the 14th. All items will be on display one day only. This sale will be on a first come basis. No sales will be made fore 8 am Saturday morning. The following are just some of the items to be sold. Baby clothes, girls & Womens clothes, Mens clothes, sporting goods, gun case (6 ft. tall), 8 track tape player, 8 track tapes, records of all kinds, household goods, complete set of golf clubs. And much more. This sale is at 319 30th. St. and starts at 8 am Saturday morning.
— See You There —

Garage Sale
Friday & Saturday
301 36th
Gas heater, what-knots, Avon bottles

FOR SALE: table and six chairs and hutch. Washing machine and other miscellaneous items. 573-6702 or go by 3766 Ave V.

NOVEMBER SALE: 10 to 30 percent off on all items. All size spray tanks. 680 gal. nurse tanks, molasses feeders, automatic watering trough with floats & heaters. Salt feeders. Cattle watering tubs of different sizes. Dog houses. Fishing boat. Storm cellars. Fiberglass Mfg., Box 190, Roby, Texas. 776-2232.

COMPLETE BATHROOM equipment for sale. 573-9970.

FOR SALE: One 15' G. E. Frost Free Comb. Refrigerator. $195. See at Goodyear Service Store. 1701 25th.

FOR SALE: Three 19" Westinghouse Portable TVs. $100. See at Goodyear Service Store. 1701 25th.

FOR SALE: One 23" Westinghouse Color TV Console. $395. See at Goodyear Service Store. 1701 25th.

FOR SALE: 2 18" G. E. Table Model Color TVs, Walnut. $295. See at Goodyear Service Store. 1701 25th.

FOR SALE: 2-12" G. E. Dial Frost Free Refrigeratorr. $95. See at Goodyear Service Store. 1701 25th.

1 ELECTRIC range and 1 apartment gas range for sale. Call 573-9718, 573-5012.

FOR SALE Girl's 24" bicycle. Clothing, 5 petite. Call 573-7826.

FOR SALE: Lincoln welder. Willis panel wagon. 573-9423 after 5 p.m.

501 NYLON carpet. $6.50 installed. Nylon shag. $6.95 installed. Call 573-2324.

Studio Girl Cosmetics
Call Jo Stevens, 573-5147
or
Thelma Brinkley, 573-2300

U-RENT-EM
Chain Saw, Rototiller, machine, Hedge Trimmer, 2" Centrifugal Pump, & many other tools you only use occasionally. Located at Robo Car Wash on Big Spring Hwy.

MISCELLANEOUS K-11

ONE OF the finer things of life — Blue Lustre carpet and upholstery cleaner. Rent electric shampooer $1. Clark Lumber Co.

WANTED TO BUY K-14

Wanted good used furniture. Buy houseful or piece. Call 573-5931 or 573-5235.

MOBILE HOMES K-16

FOR SALE Hicks 10 x 55. Extra nice 2 bedroom. Trade equity for cash, camping trailer, or furniture. Ave A & 23rd. 573-9524.

MOBIL HOME SALE
Some 1971 model mobil homes for sale at dealers cost. All homes reduced in price — Ask about -
FREE Color TV
FREE Park Rent
FREE Delivery
Financing Available
THE HOME COMPANY
Mobil Home Sales
710 West 4th 267-5613
Big Spring, Texas

FURNISHED APTS. L-3

A & C MOTEL
Kitchenette Apartments
& overnight rooms;
By day or week.
Refrigerated air & new T.V. furnished in every unit.
Not fine & elaborate but clean & comfortable.
Reasonable Rates.
573-9267.

APARTMENTS
Furnished
2 baths
2-3- or 4 bedrooms;
124 and 126 E. Highway St.
Jack & Jack
Realtors
Phone 573-3452

FOR RENT 3 room furnished apartment. 2701 Ave G. Phone 573-6510 after 6 p.m.

TWO ROOM and three-room furnished apartments. Also two bedroom apartments with or without T.V. Jack & Jack Realty 573-3452 or 573-3566.

UNFURNISHED APT. L-4

2 BEDROOM unfurnished house for rent. 573-5892.

TRAILER SPACE L-9

2 TRAILER spaces to rent on Lanesse Hwy. in McCowen sub. West of town. Call Jo Eubank 573-6087 or Bill Woods 573-7502.

HOUSES FOR SALE M-2

HOUSE AND large garage on two lots in Call, Texas. $1750. Call Frank Pippin 962-5173, McCaulley, Texas.

TWO BEDROOM house for sale. East part of town. 4½ percent loan. Extra large kitchen. 573-7908.

2 acres Clairemont highway, 2 bedroom house, also 2 bedroom apartment. Pecan and fruit trees, strong well with good water.

KEY REAL ESTATE
P. O. BOX 587
SNYDER, TEXAS 79549

1. Nice 2 bdrm., carpeted, concrete cellar, car port. $5600.

2. Will trade quity in 2 bdrm, Hickory for 3 bdrm. East.

3. Good Location, West Snyder, 2 Bedrm. $3000. or terms.

4. 620 A ½ min. 265 allt. $122.50 an A. Mitchell Co. Terms.

5. F. H. A. Property shown.

We have a few other Farms and Ranches.

ROSWELL RIGSBY
REAL ESTATE
200 E. Highway 573-7682

SOUTHWEST . . . equity buy . . . low monthly payment. 3 bedrooms, 2 baths . . .excellent location . . . immediate ossession . . .2906 42nd Street.
COLONIAL HILLS . . . extra nice . . .3 bedrooms, 2 baths, den, lovely yard . . .built-ins . . . equity buy or can get new loan . . .reasonably priced . . .3002 33rd St.
SOUTHWEST . . .newly refinished . . .carpet . . .fenced yard . . .low down payment . . .4006 Ave. U.
WEST . . . fine location . . . full loan possible . . . paneled inside . . .2907 Ave V.
COLONIAL HILLS . . .reduced equity . . . large floor space . . .corner lot . . . all the extras . . .immediate possession . . .2900 34th St.
EAST . . .3 bedrooms, 2 bath . . . equity buy . . . fine built home on Ave A . . . completely carpeted, fireplace, gas refrigerated air, built ins.
STANFIELD AREA . . .2107 43rd St. . .brick . . .low interest loan . . .3 bedroom . . . fine location.
NORTHEAST . . .3 bedrooms . . . refinished . . .carpet . . .low down payment . . .1806 Scott St.

STEVENSON
REAL ESTATE
South Side of Square
Business Phone. 573-5612
Night & Weekends — 573-5612

HOUSES FOR SALE M-2

BRICK RESIDENCE located 2302 30th. Call 573-3291.

PAINT FOR Down Payment 3 bedroom & Garage 3002 41st.

1. 4006 - Avenue U — Just refinished — 4 bedroom. Low down payment. Stanfield District.

2. Austin Stone — 2 bedroom with garage in old West Snyder. Cash or New FHA Appraisal.

3. Ideal for trailer house. 75 x 150 lot with 5 room house on back. 1303 23rd A GOOD BUY.

4. 800 - 26th St. — LIKE NEW — Large 2 bedroom $6,500. SMALL DOWN PAYMENT.

5. NORTH EDGE OF TOWN — Small house on 1 acre with 45 PECAN TREES AND lots of water.

6. Small equity. Assume loan on this nice 2 bedroom house. 118 Browning.

JACK & JACK REALTY
311 East Hwy. Ph. 573-3452
Night 573-3566
Dolores Jones—573-5308
$ $ $ $ $ $ $ $

HAPPY HOMES REALTY

OWNER SAYS SELL HOUSE — so he's cut the price again on this 3 Bedroom - 2 Bath - Large Den - Brick Home - in Colonial Hills - 2900 - 34th St. Equity buy.

MAN SAYS H-E-L-P have 2 houses and only one wife. Don't need another wife so sell one house — So help this man, it's a 3 Bedroom - 2 Bath - Den - Brick in Colonial Hills — Equity buy or New Loan.

FOR RENT — Nice 3 bedroom Stanfield School Dist. — $90.00 MO..

Ave T — 2 Bedroom — TOTAL PRICE $4800.00.

FHA-AND VA BROKER
OFFICE 573-7601

Anita Arnold 573-7175
Lenora Boydstun 573-6876
Sidney Johnson 573-3234

1. WEST — NEW listing 4 bdrm, nice fence, refinished, carpeted — Only $8000, small downpayment.

2. EAST — 410 31st - small equity for this nice carpeted 2 bdrm, lovely yard, low low pmts.

3. 2906 42nd - nice 3 bdrm 2 bath, ref air, dishwasher, venthood, disposal equity buy with low interest.

4. 3714 Avenue U, refinished, carpeted, 3 bdrm, $9759.

5. 3109 39th refinished, 2 bdrms $7750 Total Price.

6. 112 Browning - 2 bdrms, only $4250 Total Price.

MERLE NEWTON
Realty
3311 Ave. S
Merle Newton Night 573-6928
3311 Ave. S Phone 573-6928

BUYING OR SELLING YOUR HOME?
COMPLETE REAL ESTATE SERVICE

If you want the best of everything in a house, charm, location, convenience, brand new all brick, double garage, all built-ins, closets galore. It's 3 BR, 2 bath, den, formal LR, Master BR has dressing area. Handy kitchen and utility.

Why Go "Further?"
This home is extremely comfortable, well arranged, and handsomely decorated. Featuring 3 BR, 2 bath, LR den, kitchen all built-ins, all brick, double garage. "MUST SEE"!!!

"BARGAIN", Equity Buy! We do not have equities often. Choice location. Low interest rate, reasonable monthly payments. "OH YES!" It's 3 BR, 2 bath.

Extra nice, Older home. Ideal location, corner lot. close to all schools, churches, and shopping. Extra large rooms, lots storage.

"This Large Home Features" extra big rooms, very clean. Big lot, fruit trees, beautiful yard, lots improvements. address 707 - 28th St.

We have lots we are building contractors. Let us build YOUR PLANS OR OURS.

BROWNING REALTY
1906 26th Street
Phone 573-6306 Night 573-3158

HOUSES FOR SALE M-2

WE WANT YOUR LISTINGS

Equity Buy — Brick, Built-in appliances — 2 bedrooms & den — double carport.

2906 — 42nd — 3 bedroom, 2 bath — fence, central heating and air conditioning.

COLONIAL HILLS — 3002 33rd — 3 bedroom, 2 bath — equity buy or new loan — refrigerated air — double garage — close to schools.

1003-29th — 3 bedroom, carpet in living room, hall and all bedrooms. Total Price $7,500.00

4006 Ave. U — Newly refinished — 4 bedrooms — carpet — Low down payment. Total Price $8,000.00

Commercial Properties: 1. Bulk wholesale gasoline plant, 2. Service Station, East Highway, 3. 200 foot highway frontage on Ave. S.

CHOICE LOTS — LET US BUILD FOR YOU.

TEAL REAL ESTATE
4006 Ave. S Ph.573-2133

East Snyder — A nice 3 Bedroom Home Located on Corner Lot — Low equity buy.

306 - 29th Street - This 3 BedRoom Home is priced low for a quick sale — all cash-Absentee owner says Sell.

Southwest Snyder — BRICK HOME — Large 2 BedRoom — Good Location — Near Shopping Center.

Mobile Home — Very nice 2 BedRoom — Equipped with Washing Machine, Frost Free Refrigerator, Air Conditioner and More. Price REDUCED by Absentee Owner for Quick Sale.

16 Acres of GOOD LAND — near town west of Snyder, with a 2 BedRoom Home, also a cotton and Feed Grain Allotment to go with it.

Farm - 160 Acres — Located just a few miles North West of Snyder, Cotton Allotment — 10 Acres ALFALFA — Small irrigation well. Possession in time for next year's crop.

See us for Ranches in Northern New Mexico, Southern Colorado and Oklahoma.

BRIGHT & BOX
REALTY
Northwest Corner of Square
Office Phone 573-6137
Wilson Bright Home 573-8583
Joe Box Phone 573-5908

BUYING? OR SELLING?
3 BR - 2 bath, SW Snyder, lots of extras — $8000.00.

East Side, Ave. C, 3 BR - 1 bath, large rooms — $6500.00.

3 BR — 2 bath house for lease across from high school.

640 acres, 480 in cult. 138 ac. cotton, 160 ac. feed, $135 per acre.

1200 acres of Fisher Co. farmland, 1000 acres in cult. 300 ac. cotton, 665 lb. yield, check — $18,231.65. Plenty of water, ½ minerals go, only $225 per acre.

80 acres, good house, close to Ira — good buy.

320 acres at China Grove, good allotments, all in cult. $225 per acre.

20 acres east of town, good well — $13,000.00.

Good 3 room house on the Lubbock Hiway. Plumbed for washer.

320 acres, North. $150 per acre. One good house and 1 smaller house with 50 acres in cultivation.

320 acres at Fluvanna — $155 per acre.

FORREST W. BEAVERS
Real Estate, Insurance, Loans
2425 Avenue S
Phone 573-8472
Virginia Elme 573-3713
Forrest Beavers 573-6467

FOR SALE-LEASE M-10

431 acres Mitchell County, Texas, approximately 17 miles west of Colorado City, ¼ minerals, all grass, old house, 3 dirt tanks, reduced to $77.00 per acre. Wood Real Estate, Box 922, Phone. 728-3722, Colorado City, Texas.

FOR SALE or lease: Ideal for building or trailer homes. ½ to 25 Acres plenty of good water. Fishing & hunting rights goes with sale or lease. 2 ponds, 1 bass, 1 cat fish, dove, ducks, quail, varmits. Only 6 minutes from new college. Also town lots for sale or lease. 1. 50x150 Ave R. 1. 50x150 Ave N, 1. 50x130 E 8th. — 1. 75x130 E. 8th. Has 28x32 foundation. Ready to build on. Cash or terms. See or call Leo Faver, 2211 28th St. Phone 573-5825. 6 to 9 mornings, 5 to 9 evenings. 1 20x20 building. Ideal for cosmetics.

TV SCHEDULE

KLBK LUBBOCK Channel 13

MON-FRI
8:00 C. Kalf.
9:00 Lucy
9:30 Hillbillies
10:00 F. Affair
10:30 Love of life
11:00 Heart is
11:25 News
11:30 Search
12:00 News
12:15 P. Harvey
12:30 World Turn
1:00 Splendored
1:30 G. Light
2:00 S. Storm
2:30 E. Night
3:00 Movie
4:30 Stooges
5:00 G. Pyle
5:30 News
6:00 News
6:10 P. Harvey
6:15 Weather
6:20 Sports

THURSDAY
6:30 F. Affair
7:00 J. Nabors
8:00 Movie
10:00 News
10:30 Movie

FRIDAY
6:30 Interns
7:30 A. Griffith
8:00 Movie
10:00 News
10:30 Movie

KWAB BIG SPRING Channel 4

MON-FRI
7:00 B. Valley
8:00 J. LaLanne
8:30 Movie
10:30 T. Girl
11:00 Bewitched
11:30 World Apart
12:00 A. Children
12:30 Make Deal
1:00 Newlywed
1:30 Dating
2:00 Gen. Hos.
2:30 One Life
3:00 Dark S.
3:30 GMovie
5:00 B. Valley
6:00 News

THURSDAY
6:30 M. Lincoln
7:30 Bewitched
8:00 Barefoot
8:30 Odd Couple
9:00 Football
9:30 F. High.
10:00 NNews

FRIDAY
6:30 B. Bunch
7:00 Nanny
7:30 Partridge
8:00 Movie
10:00 News

KDTV DALLAS-FT. WORTH Scat 11

MON-FRI
9:00 News
9:00 Stock M.
11:00 News
11:05 Markets
2:40 Wrap Up
3:00 S. Angel
3:30 Bugs B.
4:00 Bozo's
5:00 Speed Race
5:30 L. Rascals
6:00 P. Duke

THURSDAY
6:30 S. Trek
7:30 Movie
9:30 untouch.
10:30 C. Fairbank

FRIDAY
6:30 S. Trek
7:30 F. Troop
8:00 H. S. Foot.
10:30 Movie

KBRC ABILENE Channel 9

MON-FRI
9:00 Dinah's Pl
9:30 Cancon.
10:00 Sale of
10:30 H. Squares
11:00 Jeopardy
11:30 W, W or V
11:55 News
12:00 News
12:30 Words & I
1:00 Days
1:30 Doctors
2:00 A. World
2:30 B. Promis
3:00 A. World
3:30 G. Gourm
4:00 Movie
5:25 P. Harvey
5:30 News
6:00 News

THURSDAY
6:30 F. Wilson
7:30 Ironside
8:30 Nancy
9:00 D. Martin

FRIDAY
6:30 H. Chaper
7:30 Name
9:00 Brackens

WFAA DALLAS Scat 8

MON-FRI
6:30 R. McCoys
7:00 News
8:30 Early Show
10:30 That Girl
11:00 Bewitched
11:30 All Children
12:00 News
12:30 Make Deal
1:00 Newlywed
1:30 Dating
2:00 Gen. Hos.
2:30 One Life
3:00 D. Shadows
3:30 Movie
5:00 News
5:30 News

THURSDAY
6:30 M. Lincoln
7:30 Bewitched
8:00 Barefoot
8:30 Odd Couple
9:00 Immortal
10:00 News
11:00 D. Cavett

FRIDAY
6:30 B. Bunch
7:30 Nanny
7:30 Partridge
8:00 T. Girl
8:30 Love A. S.
9:00 T. Jones
10:00 News
11:00 Movie
1:00 Movie
3:25 Movie

KTVT FT. WORTH Scat 10

MON-FRI
7:00 S B Theatre
8:30 R. Room.
9:00 J. LaLanne
9:30 Password
10:00 P. Place
10:30 A. Hitch.
11:00 F. Daught.
11:30 G. Gourme
12:00 News
12:30 Cartoons
1:00 Movie
2:50 L. Rivers
3:00 Popeye
3:30 Batman
4:00 Flintstones
4:30 Munsters
5:00 Beaver
5:30 Lucy
6:00 Have Gun

THURSDAY
6:30 S. Bonanza
7:30 P. Mason
8:30 P. Junction
9:00 Movie
10:00 News
10:30 Movie II

FRIDAY
6:30 D. Boone
7:30 P. Mason
8:30 P. Junction
9:00 Movie
10:00 News
11:30 Movie II

KTXS ABILENE Scat 6 & 12

MON-FRI
8:00 Kangaroo
9:00 Ann Nunn
9:30 Hillbillies
10:00 F. Affair
10:30 T. Girl
11:00 Bewitched
11:30 Search For
12:00 News
12:30 As World T
1:00 Love Is Thir
1:30 G. Light
2:00 G. Hospital
2:30 Edge Night
3:00 D. Shadows
3:30 Newlywed
4:00 Dating
4:30 Make Deal
5:00 G. Pyll
5:30 News
6:00 News

THURSDAY
6:30 M. Lincoln
7:00 Bewitched
8:00 Barefoot
8:30 Odd Couple
9:00 Immortal

FRIDAY
6:30 Brady Bunch
7:00 Nanny
7:30 Partridge
8:00 T. Girl
8:30 Love A. Style
9:00 T. Jones
10:00 News
10:30 D. Cavett

PIGGLY WIGGLY The Place To SAVE!

Farmer Jones, Grade AA, Large

FRESH EGGS

Extra Bonus Special

45¢ Dozen

Low, Low Prices on Frozen Foods!

PUMPKIN PIES

OR MINCE, MORTON'S. 20-OUNCE PIE **29¢**

Carol Ann **Orange Juice** 6-Oz. Can **18c**

STEWING, Libby's **Vegetables** 24-Ounce Bag **55c**

Cool & Creamy, Butterscotch, Dark Chocolate, Light Chocolate and Vanilla **Puddings** 17-Ounce Carton **49c**

SLICED, Garden Pride, Frozen **Strawberries** 10-Ounce Package **29c**

Health & Beauty Aids!

BAYER ASPIRIN

Manufacturer's Suggested Price $1.07

Bottle of 100 **79¢**

CHOCK'S, Manufacturer's Sugg. Price $3.29 **Vitamins** Bottle of 100 **$1.99**

PLUS, Cold Tablets, Mfg. Sugg. Price 98c **Alka Seltzer** Package of 20 **79c**

DERMASSAGE, 15c Off Label, **Hand Lotion** 6-Oz. Bottle **69c**

With Free Flair Pen **Right Guard** 7-Ounce Family Size **$1.19**

SCOPE, Manufacturer's Sugg. Price $1.19 **Antiseptic** Large 12-Ounce Size **88c**

Low Prices from Piggly Wiggly!

Toilet Tissue Assorted Colors, Delsey Twin Pak **25c**
Potato Chips or DIP CHIPS, Farmer Jones Regular 59c Package **39c**
Pecan Halves PIECES, Azar 79c Size **69c**
Salad Dressing Suzan Quart Jar **33c**
Tomato Ketchup Heinz 20-Ounce Bottle **33¢**
Mellorine All Flavors, Borden's Hometreat ½-Gallon Carton **39c**
Detergent With Enzymes, Carol Ann Giant Box **49c**
Palmolive Liquid 15c Off Label 32-Ounce Bottle **74c**
Sour Cream Or CHIP-N-DIP, Borden's 3 8-Ounce Cartons **$1.00**

FRYERS

Whole USDA Grade A **29¢** Pound

CHUCK ROAST

Blade or Pot Cut, USDA Choice Beef **55¢** Pound

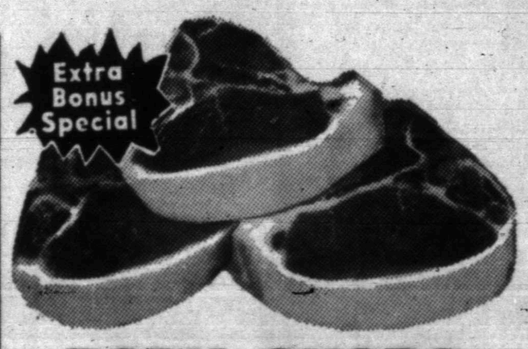

PORK CHOPS

Family Pack, Full ¼, Pork Loin **68¢** Pound

ROUND STEAK

Full Cut, USDA Choice Beef **98¢** Pound

Ground Beef Extra Lean, Dated to Assure Freshness Pound **59c**
Boneless Roast Center Cut Chuck, USDA Choice Beef Pound **98¢**
Pork Steak Lean Northern **59¢**
Steak Patties Hi-Brand, Chicken Fried, Heat and Serve Pound **89c**
Boneless Stew Lean Cubes of USDA Choice Beef Pound **78c**
Frankfurters Farmer Jones, 100% All Meat 12-Ounce Package **59¢**
Rib Steak Tender, Flavorful, USDA Choice Beef Pound **98c**
Sliced Bacon Farmer Jones, First Grade Quality Pound **63c**
Pork Roast Picnic Cut Shoulder, Corn Fed Pork Pound **48c**
Cream Cheese Kraft's Philadelphia 8-Ounce Package **36c**

Extra Bonus Special **Flour** GOLD MEDAL, All Purpose 5 Pound Bag **49¢**

Extra Bonus Special **Drinks** Del Monte Fruit Drinks, Assorted Flavors 46-Ounce Can **29¢**

Extra Bonus Special **Fruit Cocktail** Del Monte 4 No. 303 Cans **$1**

Extra Bonus Special **Golden Corn** Whole Kernel or Cream Style, Del Monte 5 No. 303 Cans **$1**

Extra Bonus Special **Green Beans** Cut, Del Monte 5 No. 303 Cans **$1**

Extra Bonus Special **Beef Stew** Libby's 24-Ounce Can **63¢**

Extra Bonus Special **Pinto Beans** Chef Pride 2-Pound Bag **25¢**

RADISHES

or GREEN ONIONS, California, Large Bunches 3 For **19¢**

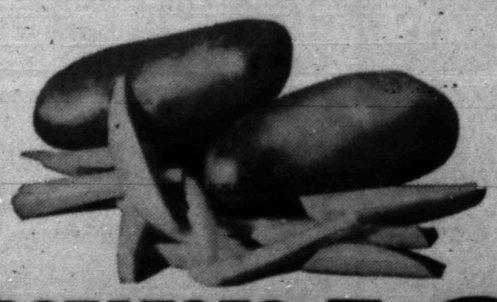

POTATOES

Russets, All Purpose 15 Pound Bag **69¢**

BANANAS

Chiquita Brand Golden Ripe Pound **10¢**

Daily Low, Low Prices to Fit Your Budget!

Corn Flakes Farmer Jones 18-Ounce Box **37c**
Nestle's Morsels Semi-Sweet Chocolate 12-Ounce Package **55¢**
Crisco Oil Pure Vegetable 48-Ounce Bottle **$1.01**
Napkins Gala, Family, Printed 60-Count Package **15c**
Towels Viva, Scott Twin Pak **39c**
Paper Towels Scott Viva Jumbo Roll **37¢**

Low Prices from Piggly Wiggly!

Ajax Detergent 10c Off Giant Size **74¢**
Pineapple Juice Del Monte 46-Ounce Can **35c**
Instant Kava 4-Ounce Jar **$1.13**
Cat Food Kitty Salmon 6-Ounce Can **17c**
Popcorn Yellow, 3 Minute, Poly Bag 1 Pound Bag **19¢**
Popcorn Yellow, 3 Minute, Poly Bag 4-Pound Bag **74¢**
Taco Casserole Schilling 12½-Ounce Pkg. **79c**
Tamale Pie Schilling 12½-Ounce Package **79c**
Waffle Syrup Blackburn 32-Ounce Bottle **49c**
Egg Noodles American Beauty 10-Ounce Package **31¢**
Frosting Mix Ready to Spread, Betty Crocker 16-Ounce Can **53c**
Facial Tissue Lady Scott 200 Ct. Box **33¢**

THESE PRICES GOOD NOVEMBER 12, 13, 14 IN SNYDER, TEXAS

PIGGLY WIGGLY 1st in Savings!

Shop Rite... Shop Piggly Wiggly!

Gulf Hikes Price Of Crude Oil

HOUSTON (AP)—The price of gasoline to Gulf dealers went up today across the nation as Gulf Oil-U.S. hiked the price of crude oil by 25 cents a barrel.

Dealers will now pay seven-tenths of a cent per gallon more for gasoline.

The crude oil increase represents about seven per cent in the company's domestic purchasing area. There will be commensurate adjustments to others and distributors, with with all gasoline price supports to be withdrawn nationwide. The supports were prompted at the time of the price wars.

This is the first increase by a major oil company since Texaco raised its price per barrel by 20 cents in February 1969. It leveled off at about 15 cents after most other major companies posted smaller increases.

Texas crude oil has been selling at $3.15 to $3.25 a barrel.

"To reach parity with other elements of the economy and to make up for a decade of below-parity prices, Texas crude should be selling for at least $4 a barrel," Kenneth A. Montague of Houston, president of the Texas Midcontinent Oil & Gas Association, said in his annual report Oct. 13.

Domestic crude prices have been averaging about $3.10 a barrel, while the average wholesale price for gasoline had been about 11.89 cents per gallon, without taxes.

Heavy fuel oil averaged 6.87 cents a gallon in August, but rose to 7.18 in October.

Oilmen have long contended that crude and petroleum products prices are falling well behind price increases for other commodities.

This has been a major factor in causing domestic explorations for new oil and gas reserves to drop to a 27-year low.

Drilling operations are in a 14-year slump, but nonetheless, the industry has been producing more than 10 million barrels of crude oil a day the past month.

A tight world supply has also forced domestic refiners to process more residual or heavy heating oils for East Coast consumption.

About 90 per cent of the East Coast's residual supplies have come from foreign sources and prospects are dim for continued supply of heating oil for the winter months ahead.

This has been brought on by increased demand in Western Europe, a shortage of tankers and higher tanker prices.

The domestic refineries have been urged by the federal agencies to increase their output of residuals.

The Independent Petroleum Association of America at its annual meeting last week said prices for both crude oil and natural gas should "and must be restored to levels that provide the necessary funds and incentives" to find new domestic reserves.

BURN NOTE — W. G. Barr, quartermaster (second from left, uses a cigarette lighter to set fire to a note held by Jackson P. Ellis, post commander of Veterans of Foreign Wars Post 8231. The interested observers are Bonnie Timora (left), president of the VFW Auxiliary, and Jewell Ellis, past president of the Auxiliary. The note was for indebtedness of Post property and it was paid off at the bank this week.

Gypsies Gather For Operation

By ROBERT HEARD
Associated Press Writer

TEMPLE, Tex. (AP) — Most of the Evans clan of gypsies have departed this Central Texas city following a lung cancer operation on one of its members.

Some 200 members of the family came from all over Texas and from out of state for the operation on Yogi Evans, 51, a carnival barker from San Antonio.

They clogged the hallways in the famed Scott and White Hospital Tuesday, finally retiring to a motel Wednesday, where the men sat around on the lawn and kidded each other.

A hospital spokesman said Yogi was in satisfactory post-operative condition Wednesday.

But the "king" of the family, Joe Evans, 68, of Fort Worth, said the surgeon told him the cancer was "too far gone, and they sewed him back up." Radium treatments are scheduled for the next few weeks, he said.

The king said it was "part of our belief" to gather when a member of the family faces a crisis.

He doubted that Yogi's cigarette smoking—two packs a day—caused the cancer.

"I smoke three packs a day," the king said, taking a drag on a filter cigarette as he sat cross-legged on the grass. "It doesn't bother me. My dad lived to be 85 and he smoked for 70 years. I had a sister who did not smoke and she died at 52 of cancer. Cancer is very little known to our people."

Gypsies stopped traveling in bands about 25 to 30 years ago, he said. They entered such businesses as land speculation and selling used cars because they lacked the education for other pursuits, he said.

The men wore suits and narrow-brimmed felt hats. Most of them were big-bellied, swarthy and sported thin mustaches.

The women and younger children mostly stayed in the motel rooms and out of sight. The king said the women were crying over the bad news about Yogi's condition.

A Church For Thieves?

SAN ANTONIO (AP) — A church for thieves may be in the making, police reports indicated Tuesday.

Officers said 15 stained glass windows, being restored for the First Methodist Church of Jasper, Tex., were stolen from a glass company here.

Thurmond Answers Student Hecklers

RIVERSIDE, Calif. (AP) — Sen. Strom Thurmond, R-S.C., had a lively exchange with hecklers at the University of California campus here as he continued his Southern California speaking tour.

Several hundred students jeered the 67-year-old senator Wednesday as he urged support of President Nixon's policies.

One student asked how it felt "to know that you're going down in history as one of the biggest bigots and racists of our time."

"At least I will be loyal to my country," snapped Thurmond.

TEXAS FARM BUREAU QUEEN — Jea Ann Block of San Angelo places her crown on Harlette Capps, 20, of Vernon as 1971 Texas Farm Bureau Queen during 37th annual convention here. Miss Capps is a junior journalism and English major at West Texas State University. (AP Wirephoto)

TCLU Blasts Wire Tap

AUSTIN (AP) — Atty. Gen. Crawford Martin's call for a state wire tap law was assailed by the Texas Civil Liberties Union Wednesday as a move toward an unconstitutional invasion of privacy.

Martin proposed legalized wire taps to apprehend criminals and prevent crime in a speech Monday to a conference here on organized crime.

Last year, the legislature received a wire tap bill but did not pass it.

The TCLU said it recognized that crimes may be planned by telephone.

"However, the union regards as fundamentally inimical to the very concept of freedom the argument that the prevention of crime, or the apprehension of criminals, justifies the abandonment of those basic guarantees of liberty which distinguish the U.S. form of constitutional government," it said.

It said a wire tap picks up both sides of all conversations and therefore is a "general search," prohibited by the U.S. Constitution.

Woodson Named FB President

FORT WORTH (AP)—A veteran North Texas farmer, J. T. Woodson of Gober, has been named president of the Texas Farm Bureau, which ended its 37th meeting Wednesday.

Voting delegates chose Woodson over M. F. Frost of McAllen by a margin of 405-308. Woodson succeeded Sidney Dean of Victoria, who declined to seek a fourth term.

In resolutions adopted at the closing session, delegates endorsed the feed grains and wheat programs of the American Farm Bureau Federation and advanced a new cotton policy which will be laid before the national organization.

The Texans recommended that government cotton loans be abolished. To lessen the impact of a sudden withdrawal of compensatory payments they recommended:

"The U. S. cotton producer would be supported in the following manner: For the first year, 20 cents per pound on determined domestic allotment, 10 cents per pound on proven yield at the end of harvest. For the second and succeeding years, payment would be determined by considering the average market price for the preceding 12 months and adjusting the direct payment so that the total would not equal less than 80 per cent of parity."

The Texas Farm Bureau urged that a pupil participating in a school boycott or strike be expelled, and that any teacher participating in a school boycott or strike be fired.

Delegates called for a thorough study of the use of agricultural chemicals and a public information program to acquaint consumers with the value of chemicals in agricultural production.

They expressed favor for the state's present selective sales tax and proposed a study of a "broad base tax or some other method of financing education in our state school system."

University To Get 5 Percent

RICHMOND, Va. (AP) — Movie actor Sidney Poitier, a trustee of needy Virginia Union University, has agreed to give the school 5 per cent of his net on his next two films.

Announcing this Tuesday, Allix B. James, president of predominantly Negro Virginia Union, said it was not known how much money would be involved.

Swedish Exchange Student Expelled

SAN BENITO, Tex. (AP) — An exchange student from Sweden said Wednesday he will not return to classes at San Benito High School if he must first get another haircut.

Kjell (pronounced shell) Simmonsson, 17, of Gothenburg, Sweden, said he was refused permission to return to classes by Principal Marshall Storey. Simmonsson said he had his hair cut last week and again Tuesday before Storey turned him down.

Mrs. Virgil Moore, his American "mother," described his hair as "very short." She said the boy has been popular at the school and has "fitted into our family like he was always here."

Principal Storey would not comment on the incident. He suggested that a reporter "give me a call in a couple of days."

"Why all this mess over the hair. It's not that important," Simmonsson said.

Mrs. Moore said that Simmonsson, the son of a retired Swedish coast artillery officer, was also sent home at the beginning of the school year and told to get his hair cut. Several other pupils were sent home because of long hair, and Storey had some of them get several haircuts before he would allow them to return to classes.

He told reporters at that time that he believed that long hair and sideburns are "the badge of a bad boy."

Mrs. Moore said she believes Storey is trying to make an example of the youth, adding that she believes Storey did not want an exchange student at the school "in the first place."

"He does not want to go back to Sweden and we are thinking about sending him to another school, but that would be expensive," Mrs. Moore said.

Whoopers Arrive For Winter

AUSTWELL, Tex. (AP)—The whooping cranes are wintering in South Texas once more—55 of them to date.

An advance guard of 11, pushed by a mild weather front from the north, made a happy landing Tuesday. The rest settled in Wednesday. Still more are expected.

Their arrival ended a 2,500-mile migration from the Great Slave Lake area of northern Canada.

Gordon Hansen, manager of the Aransas National Wildlife Refuge here, said the later arrivals should have more young with them, which cuts them down on speed.

Since 1937, when the world awoke to the fact there were only 14 whooping cranes known to be around, they have been carefully protected in their 1,200-square-mile breeding area in Canada and during their migrations. Now 23 or more are in captivity, besides those here or on their way.

Hansen says this year's arrivals are on time.

Explosion Kills Nine

TULSA, Okla., (AP) — A dynamite explosion has killed at least nine members of an oil company seismograph crew and company officials were trying to determine today how many men were in the crew.

Sheriff's and Tulsa police officers began investigating and Tulsa police officers began investigating at the first light of the day. Officers said explosives on a truck apparently were ignited Wednesday night by sparks from a high-voltage electric line struck by a crane.

Only one victim was immediately identified. He was David K. Ellis, 26, Tulsa, who had been employed by the Pan American Petroleum Corp. about five months.

The explosion occurred at the Pan American's Bird Creek testing site in northeast Tulsa County. A company official said the crew was conducting an experiment on an underground geologic fracture.

Pan American spokesmen said they could not determine in darkness exactly what happened.

The blast apparently occurred shortly before 8 p.m. and shock waves were felt in a wide area. However, it was some time before the source of the explosion was discovered.

A Tulsa County sheriff's office dispatcher said the first persons on the scene were members of a power company crew looking for a broken electrical line.

it Figures... FOOD BUYS ARE BIGGER HERE!

Gold Medal FLOUR 10 Lbs. $1.09
Shurfine, 16 Oz. Pork & Beans 8 For $1.00
Shurfresh Vanilla WAFERS 16 Oz. 25¢
Elberta, Tre-Ripe PEACHES No. 2½ Can 27¢
Shurfine Mandarin ORANGES 11 Oz. 25¢

Del Monte PEAR HALVES No. 2½ Can 49c
Idahoan INSTANT POTATOES 1 Lb. 35c
Shurfine Fresh Shelled BLACKEYES 15 Oz. 3 For 49c
Shurfine FRUIT COCKTAIL 303 Can 4 For $1.00
Shurfine, Whole New IRISH POTATOES 303 Can 2 For 33c
Shurfresh CINNAMON ROLLS 9½ Oz. 2 For 55c
Manwich SANDWICH SAUCE 15 Oz. 33c
Dishwasher Soap FINISH 30 Oz. 55c

Pioneer, 24 Oz. CORN BREAD MIX 29c
MINUTE RICE 14 Oz. 47c
Bell FRUIT CAKE MIX Lb. 53c
Shurfine SALT 26 Oz. 10c
3 Minute POPCORN Yellow 2 Lbs. 29c
Golden Glow Dried APRICOTS 8 Oz. 49c
Williams, 10 Oz. Chili Seasoning 2 For 35c
Lightcrust, 6½ Oz., Mexican Corn Bread Mix 2 For 27c
Bruce, 38 Oz., 5 Minute WAX REMOVER 89c

Shurfine CORN Yellow Cream Style or Whole Kernel, 303 Can 5 For $1.00
Mountain Pass Jalapeno Relish 8 Oz. 25c
Kraft, Thousand Island DRESSING 8 Oz. 29c
CRISCO 3 Lbs. 85c
Schillings Tamale PIE DINNER 73c
Shurfine Apricot PRESERVES 18 Oz. 49c
Armour's, 19 Oz. Texas Brand Chili 69c
Pet Dry MILK 8 Qt. 89¢

Shurfine, 10 Oz. BROCCOLI SPEARS 29c
Morton POUND CAKE 55c
Brilliant COOKED SHRIMP 10 Oz. 98c
Ann King's MONKEY BREAD 75c
DREAM WHIP 9 Oz. 59c
Patio Mexican DINNERS 2 For 89c
HONEY BUNS 2 For 55c
Swanson's Chicken GIZZARDS Lb. 45c

FRESH FRUITS & VEGETABLES
BANANAS Lb. 10c
Texas ORANGES 5 Lb. Bag 39c
Extra Fancy, Delicious APPLES Lb. 19c
No. 1 Russet POTATOES 10 Lb. Bag 63c
Yellow ONIONS Lb. 10c

USDA CHOICE BEEF — YOUR BEST BUY
Fresh Pork SPARERIBS Lb. 49c
USDA Choice SIRLOIN STEAK Lb. 95c
Market Made Country Seasoned SAUSAGE Lb. 59c
Half or Whole SMOKED HAMS Lb. 59c
Assorted Fryer Parts Chicken Buckets Lb. 29c
USDA Choice Seven Bone ROAST Lb. 69c
Gooch's Olde Virginia SAUSAGE 2 Lb. Sack $1.39
Lean Fresh PORK STEAK Lb. 49c
Fresh Lean Ground Round Lb. 89c
Boneless Lean PORK ROAST Lb. 49c
Fresh Pork TENDERLOIN Lb. 98c
USDA Choice CHUCK ROAST Lb. 59c
For Seasoning BACON ENDS Lb. 39c
Family Pak PORK CHOPS Lb. 59c

We Feature Shurfine Foods
Everybody's THRIFTWAY
AFFILIATED
1905 35th STREET SNYDER, TEXAS
Phone 573-2311
WE GIVE BUCCANEER STAMPS
"WHERE EVERY CUSTOMER IS IMPORTANT"