Corbin, Parrish, Brock In Nip-And-Tuck Race For Senate Post

SEE STORY IN COLUMN 8

"First In Lubbock—First On The South Plains"

Weather: Cloudy (See Lower Column 8)

LUBBOCK AVALANCHE-JOURNAL

Price 10 CENTS Sunrise Edition ★

Vol. 22, No. 47 | 56 Pages In 6 Sections | Entered as Second Class Matter at the Post Office at Lubbock, Texas, under Act of March 3, 1897 | Lubbock, Texas, Sunday, July 25, 1948 | Full Leased Wires: (AP), (UP) And (INS)

Stevenson And Johnson Blaze Into Runoff; Jester Wins Renomination

Lubbock's OK Goes To Johnson, Evans

Carr Defeats Two Rivals; Davies Wins; Brock And May Lead In County Voting

By R. C. HANKINS
Avalanche-Journal Staff Writer

LUBBOCK county failed to establish a predicted new voting record in Saturday's Democratic primary election, it was indicated upon the basis of complete returns from 21 of the 26 voting places. The other five precincts were unreported at midnight.

The total tabulated vote at midnight was 7,530—as compared with 15,000 to 16,000 that had been expected—and it:

1. Gave Lyndon B. Johnson a 4460 to 3050 lead over Coke R. Stevenson for U. S. senator;

2. Registered a strong protest vote against Gov. Beauford H. Jester by burying him under a 5956 to 1497 margin for Roger Q. Evans;

3. Established Ralph Brock as a 3,458 to 2,671 favorite over Sterling J. Parrish, the incumbent, and left two other candidates trailing in the race for state senator of the 30th district;

4. Returned Walter Davies to the office of county judge, by a vote of 4,408 as against 2,991 for Robert Porter;

5. And elected Waggoner Carr county attorney over two opponents, including John Steele, the incumbent, without necessity of a runoff.

For complete tabulation of how Lubbock county voted on all races, see Page 4, Section 1.

Turnout Disappointing

The disappointing turnout—there were approximately 12,700 votes cast in the primary election of 1946, according to County Democratic Chairman L. C. Ellis—also established as favorites:

Allan Shivers over Turner Walker, 6,197 to 2,851, for lieutenant governor;

J. E. Hickman over Charles T. Rowland, 6492 to 2,200, for chief justice of the supreme court;

James P. Hart over John A. Rawlings, 5,860 to 2,700, for associate justice of the supreme court (place 2);

Smith Beats Garwood

Jefferson G. Smith over W. St. John Garwood, 4,529 to 3,628, for associate justice of the supreme court (unexpired term, place 3);

Harry N. Graves over W. E. Myres, 4,722 to 3,588, for judge of the court of criminal appeals;

Ernest O. Thompson over Tom Blakey, 6,738 to 2,267, for railroad commissioner (regular term);

William J. Murray, jr., over Clyde Austin, 6,067 to 1,163, for railroad commissioner (unexpired term) and gave only 1,103 ballots to Carlton Moore, sr., third man in the race;

Sheppard's Lead Large

George H. Sheppard over Clifford E. Butler, 7,125 to 1,725, for comptroller of public accounts;

Bascom Giles over M. Carl Smith, 3,432 to 1,503, for commissioners of the general land office, allowing William T. May-

See COUNTY Page 4

Plains Voters Pick Officers

By A. B. SLAGLE
Avalanche-Journal Staff Writer

SOUTH Plains voters went to the polls yesterday in apparently record numbers, registering their choices for public servants about in line with general sentiment throughout the state, on the basis of early and incomplete returns from all parts of the area.

Due to the long ballot, complete tabulations were few at midnight, but all were reported near the finish. Garza county was the first county in the area to report completely, shortly before midnight.

Others reported the county practically complete, but in many instances figures had not been totaled.

TERRY COUNTY

With two boxes containing approximately 300 votes uncounted, and 9 out of the county's 11 boxes complete, Terry county voters favored Lyndon B. Johnson for U. S. Senator, Roger Q. Evans for governor and Kilmer Corbin of Lamesa for State Senator.

Johnson polled 968 votes to Stevenson's 636 and Peddy's 157.

Evans led Jester 698 votes to 569 with March receiving 460 votes.

Corbin led the State Senate race with 569 votes to 492 for Parrish, 497 for Brock and 227 for Brummett.

In the district attorney's race, Virgil Crawford led Clement 1519 votes to 358 and Geo. W. Neill led in the county attorney's race, 792 votes to 701 for Heath and 348 for Graves.

W. Bruce White was leading in commissioner's precinct 1, 267 to 266 for Marion B. Stone. H. R. Fox led J. B. Oliver, 127 to 77 votes in Precinct 4.

LYNN COUNTY

TAHOKA, July 24 (Special)—Returns in Lynn county from 11 of 15 boxes, considered conclusive by election officials, shows:

U. S. Senate — Stevenson 752, Peddy 306, Johnson 716, all others 122.

For Governor—Jester 625, Ev-

See AREA VOTERS Page 4

Red Hot State Senate Race Still In Doubt

By H. I. KIEFER
Avalanche-Journal Staff Writer

THREE candidates were staging a nip and tuck race for places in the runoff for the state senate from the 30th Texas district on the basis of tabulations by The Avalanche-Journal at 11:30 last night.

County Judge Kilmer Corbin of Dawson held the lead with 7,947 on the basis of incomplete returns from 18 of the 24 counties.

The incumbent Sterling Parrish, of Lubbock, was in second place with 7,658, with Ralph Brock, Lubbock attorney, close behind with 7,643. Dudley Brummett, also of Lubbock, trailed with 5,944, and apparently was out of the race.

Returns were estimated to be from one-half to three-fourths complete.

The 11:30 p. m. reports by counties included:

Cochran, 40 per cent complete, Parish 85; Brock 174; Corbin 180; Brummett 179.

Dickens, partial, Parrish 90; Brock 80; Corbin 64; Brummett 330.

Lubbock, 21 out of 26 boxes, complete, Parrish 2,671; Brock 3,458; Corbin, 72; Brummett, 2,350.

Lynn, 11 out of 15 boxes, Parrish, 658; Brock 410; Corbin 613; Brummett, 309.

Motley, one box, Parrish, 41; Brock 52; Corbin 8; Brummett 116.

Terry, 11 out of 15 boxes, Parrish, 428; Brock 445; Corbin 453; Brummett 212.

Yoakum, 3 out of 8 boxes, Parrish 99, Brock 71; Corbin 126; Brummett 52.

Borden, 6 out of 11 boxes, Parrish 31; Brock 8; Corbin 67; Brummett 15.

Dawson, Lamesa almost complete, few rural returns, Parrish 150; Brock 153; Corbin 2,158; Brummett 150.

Howard, 9 out of 15 boxes, Parrish, 370; Brock 281; Corbin 513; Brummett 207.

Martin, about 30 per cent complete, Parrish 101; Brock 95; Corbin 574; Brummett 73.

Stonewall, about 85 per cent complete, Parrish 396; Brock 301; Corbin 129; Brummett 193.

Bailey, about half complete, Parrish 148; Brock 230; Corbin 103; Brummett 255.

Cottle, 14 out of 16 precincts, Parrish 276; Brock 125; Corbin 178; Brummett 140.

Floyd, partial, Parrish 124; Brock 94; Corbin 102; Brummett 132.

Hale, 11 out of 13 boxes, Parrish 1,431; Brock 1,125; Corbin 1192; Brummett 967.

Lamb, 9 out of 16 boxes, Parrish, 267; Brock 346; Corbin 160; Brummett 81.

Five Dead, 14 Hurt In Bus-Truck Crash

ST. PAUL, Minn., July 24 (AP)—A head-on highway crash and ensuing fire today killed five men, four of them members of the Duluth club of the Northern Baseball league. Fourteen other team members were injured, seven critically.

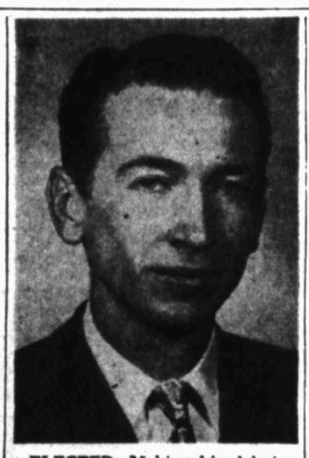
The baseball players were riding in a Duluth team bus piloted by the club manager when it and a dry ice truck collided on a rise in highway 36 on the north edge of the St. Paul city limits shortly before noon.

The bus, hurled onto its side in the ditch, burst into flame, its gasoline tank torn.

Authorities credited passersby with saving the lives of at least 10 of the ball players by pulling them from the wreckage. Several were unconscious. All but three of the bus' 18 occupants were out of the vehicle when intense heat drove the rescuers away.

The dead in the crash, identified by Ramsey County Coroner Carl A. Ingerson of St. Paul, were George Treadwell, Superior, Wis., team manager and bus driver; Gerald Peterson, Proctor, Minn., player; Gilbert Trible, St. Louis, player; Donald Schuchmann, St. Louis, player, and James Grealish, St. Paul, the truck driver.

Holmes & Edwards baby set "fork & spoon $1.75. King's Jlry. adv.



ELECTED: Making his debut in politics in yesterday's election, Waggoner Carr, Lubbock attorney, won the county attorney's post by racking up more votes than his two opponents, combined. See story in Column 1.

Rayburn Far Out In Front

(By The Associated Press)

HOUSE Minority Leader Sam Rayburn, seeking a 19th term from the Fourth district was far out in front of his two opponents early today as returns in Texas' various congressional races continued to mount.

A late tabulation showed Rayburn with 9,623 votes, State Senator G. C. Morris with 3,774 and Judge David H. Brown with 2,477. Rayburn, although he had publicly expressed his opposition to President Truman's Civil Rights proposals, had been under fire at times during the campaign on the issue.

Pickett Holds Lead

Other widely known figures over the state either held slim margins or faced runoffs in other congressional contests.

Rep. Tom Pickett, seeking a third term, held a slim margain over Nat Patton, the man he unseated as congressman of the 7th district in 1944. Pickett received 7,887 votes, Patton 6,849 and Burke Summers 1,100.

A runoff was shaping up in the 10th district, where Rep. Lyndon Johnson did not seek re-election to run for the Senate. Homer Thornberry, Austin city councilman lead the field of six candidates with 6,915 votes. Creekmore Fath, Austin, assistant to the director of the Democratic national committee, 3,568. State Senator James A. Stanford, Austin, 2,683; Williamson county District Attorney W. K. McClain, Georgetown, 2,753, O. P. Lockhart, Austin bakery owner and investment banker, 1,536; and Magnesse Foster, Austin auto driving institute manager, 82.

Close Contest Seen

A runoff also seemed assured in the South Texas 15th district, where Rep. Milton H. West did not seek re-election. The lead changed back and forth during the evening between former District Attorney Philip A. Kazen of Laredo and Judge Lloyd M. Bentsen, Jr., McAllen. Texas Election

See RAYBURN Page 5

NEW A-BOMBS TESTED

WASHINGTON, July 24. (AP)—Atomic bombs with even greater wallop than those that levelled Hiroshima and Nagasaki were successfully tried out recently at a remote Pacific island.

Clay Back In Berlin; U.S. Plane Crashes

By OMER ANDERSON
INS Staff Correspondent

BERLIN, July 24.—Gen. Lucius D. Clay arrived by air in Berlin tonight apparently with fresh instructions from Washington on breaking the Soviet blockade of the former German capital.

Clay will confer tomorrow with Walter Bedell Smith, U. S. ambassador to Russia who has been ordered to Berlin and London for talks on means of ending the "starvation siege."

Two Dead In Crash

Smith is expected by plane from Moscow tomorrow to meet the American military commander who flew back from two days of top-level Washington parleys. Clay returned with a severe cold. He declined to see newsmen.

Shortly after the announcement of Clay's return, an American supply shuttle C-47 crashed in flames in the British sector of Berlin early Sunday killing both crewmen.

The two-engined plane was carrying a flour cargo for the German populace of Soviet-blockaded Berlin when it crashed in the British sector.

The plane was bound for Templehof field from Frankfurt. This is the second American air shuttle disaster. Two crewmen and one civilian passenger were killed in a recent crash blamed on bad weather.

Russian Expert Arrives

Charles E. Bohlen, state department Russian expert, arrived with Clay in an Army plane for the conferences. He is expected to accompany Bedell Smith to London for western power talks on unified action in the Berlin stalemate.

Also accompanying Clay was Ambassador Robert Murphy, political adviser to the military commander.

Clay and Smith are expected to talk in Berlin before Smith goes to London to confer with U. S. Ambassador Lewis Douglas who is working with British and French experts on a new protest note to Moscow.

American Airmen Accused

Clay, who plans to double the cargo capacity of the American planes pouring supplies into Berlin over the Soviet blockade, may

See GEN. CLAY Page 10

Another Area Town Takes Spotlight In South Plains Series

The spotlight of a booming South Plains turns to the northwest today, as The Avalanche-Journal presents another in its series of articles and pictures depicting the growth and progress of this area.

In the news this week is Littlefield, Lamb county metropolis situated in the center of a flourishing cotton, grain and oil section. Littlefield, like numerous other South Plains towns and communities, is growing fast. Business, residential and civic building projects are booming.

For another in the series of stories of South Plains towns on the march, turn to Page 1, Section 5 of today's paper.

Shivers, McDonald, Sheppard And Thompson Win Handily

Garwood Only "In" Who May Lose; Giles Runs Off From Three Rivals; Vote May Top Million Mark

By CHAS. A. GUY
Editor Of The Avalanche-Journal

FORMER Gov. Coke Robert Stevenson and Congressman Lyndon B. Johnson were headed for an August runoff in their race for the United States Senate; Gov. Beauford Jester was safely renominated and the "ins" in most other state offices were given voters' general approval as Texans, probably 900,000 strong, balloted in the year's first Democratic primary yesterday.

Weather over the state was generally fair and there were some indications that the total vote, when tallied from all of the 6,100 precincts of the state's 254 counties, might top the million mark. There were no disturbances of any note in the voting, with whites and negroes peaceably standing in line to receive and then deposit their ballots.

With the lone exception of W. St. John Garwood, running for re-nomination to the State Supreme court, all incumbents were running well ahead of opposition and appear certain to keep their posts—including those with more than one opponent. Judge Garwood was trailing J. G. Smith throughout election night, but took a slender lead as morning roiled around.

★ ★ ★



COKE STEVENSON



LYNDON JOHNSON

Many "Protest" Jester

As Governor Jester, unpopular in many parts of the state, weathered a protest vote given seven little known rivals, the Stevenson-Johnson senatorial derby stole the show. Third candidate of the "big three"—George E. B. Peddy—started strong as a result of early returns from his Houston home. But, as observers had predicted, the Houston lawyer early fell by the wayside, leaving Junction's "Calculatin' Coke" and Austin's dynamic, favorite son to "run it off" next month for the Junior Senate seat vacated by Wilbert Lee O'Daniel.

Here Are The Figures

Returns to the Texas Election Bureau compiled here at midnight from 157 out of 254 counties in the state including 6 complete, show the following totals for candidates in Saturday's Democratic Primary election.

SENATOR—Alford 1780; Clark 1283; Collier 1810; Cortez 1488; Davis 2051; JOHNSON 90770; Myers 3011; Peddy 60630; Saunders 1350; Sledge 963; STEVENSON 106112.

GOVERNOR — EVANS 52698; Hutchison 4886; JESTER 149015; MARCH 45827; May 4077; Minton 2711; Stockton 3875; Whiteley 3166.

LT. GOVERNOR—Shivers 179-357; Walker 53460.

SUPREME COURT:

Chief Justice—Hickman 140697; Rowland 80387.

Asso. Justice (Place 2) —Hart 135134; Rawlins 84041.

Asso. Justice (Place 3)—Garwood 106677; Smith 101963.

Criminal Appeals—Graves 128-645; Myres 85959.

Railroad Commission — Blakey 70976; Thompson 163931.

R. R. Comm. (Unexp. Term)—Austin 38627; Moore 42942; Murray 134568.

Comptroller — Butler 54273; Sheppard 171306.

Land Commissioner—Giles 135-392; Mayland 28808; Robison 20-305; Smith 33738.

Treasurer—James 149454; Lloyd 72543.

Agriculture Commissioner — Griffin 85849; McDonald 137275.

SPECIAL SESSION OPENS MONDAY

Rejection Of Truman's Plea For Price Curbs Forecast

By FELIX COTTEN
INS Staff Correspondent

WASHINGTON, July 24.—The 80th Congress meets in special session Monday in response to President Truman's summons amid nearly unanimous forecasts that his plea for drastic anti-inflation powers will be ignored.

The House and Senate convene at 10 a. m. (CST) Monday for routine meetings and then will adjourn until Tuesday, when the President will sumbit his legislative program in an address before a joint session of the two houses at 10:30 a. m. (CST).

Senators and representatives called back to Washington from pre-election campaigns and vacations, will give respectful hearing to Mr. Truman's proposals.

Housing May Be Asked

But the overwhelming majority is in no mood to vote price control or other powers to the man who called the 80th the worst since the reconstruction era.

White House sources already have indicated that the President will ask for price and wage ceiling and consumer rationing authority, as he has done before, and for enactment of the Taft-Ellender-Wagoner housing bill. All this will be part of a program covering 11 subjects.

The outlook is for a maximum of presidential campaign oratory and a minimum of legislation at the special session, which may last for only two or three weeks unless the international situation grows worse.

Valley Projects Sought

Budget director Webb announced, meanwhile, that aside from specific recommendations by the President, there will be no requests for appropriations during the special session.

He notified money-hungry government agencies not to expect to send up new appropriations estimates.

The White House has already announced that the President will ask the special session for an appropriation of 56 million dollars for power projects.

Sources close to the President

See SPECIAL Page 10

Warmer Weather Is Forecast For Area

South Plains voters marched to the polls Saturday under perfect weather. Perfect in that it was cool, the maximum for the day was 89 after a minimum in the morning of 67 degrees, and the skies were only partly cloudy during the day.

Threatening thundershowers during the early afternoon faded away and the skies over most of the area were virtually clear during the late afternoon Saturday.

The weather station north of Lubbock forecast partly cloudy skies for today and Monday, with warmer temperatures expected this afternoon and Monday.

The Associated Press reported the hottest spots in Texas Saturday were Laredo and Crystal City, with temperatures of a 102 degrees.

A shower cooled Guadalupe Pass and it was apparently the coolest spot in Texas with a reading of 86 degrees.

Mineral Wells with 101, Alice and Bryan with 100, were the only other points reporting temperatures over a hundred.

Most Texas cities sweltered in high-ninety temperatures. Some of these were Abilene 99, Amarillo 91, Austin 99, Big Spring 93, Brownsville 95, Dallas 98, El Paso 92, Houston 96, San Antonio 99, Waco 99, Texarkana 94, Tyler 98.

Polio Epidemic Becomes Worst In North Carolina's History

RALEIGH, N. C., July 24. (INS)—North Carolina's infantile paralysis outbreak became the worst in the state's history today.

Health officials reported 30 new victims this afternoon, to bring the year's total to 885.

Authorities said 51 persons have died of polio this year in North Carolina.

The worst previous year came in 1944 with 878 cases.

The Weather

LUBBOCK AND VICINITY: Partly cloudy today and Monday. Warmer this afternoon.

1:30 a. m.	71	1:30 p. m.	86
2:30 a. m.	70	2:30 p. m.	86
3:30 a. m.	69	3:30 p. m.	85
4:30 a. m.	68	4:30 p. m.	89
5:30 a. m.	67	5:30 p. m.	88
6:30 a. m.	67	6:30 p. m.	86
7:30 a. m.	69	7:30 p. m.	85
8:30 a. m.	73	8:30 p. m.	82
9:30 a. m.	77	9:30 p. m.	79
10:30 a. m.	79	10:30 p. m.	78
11:30 a. m.	81	11:30 p. m.	78
12:30 p. m.	83	12:30 a. m.	72

Maximum 89; minimum 67.

High and low (official readings) at U. S. Weather Bureau station in 24 hour period ending at midnight:

Maximum a year ago today 92; minimum a year ago today 62.

Sun rises today 5:54 a. m.; sun sets today 7:53 p. m.

Solons Plan Probe Of Plots By Reds

WASHINGTON, July 24 (INS)—Sabotage plots by Communist labor leaders and distribution of "red" propoganda by diplomatic visitors were listed today for action at the forthcoming special session of Congress.

Rep. Hartley (R-NJ), chairman of the House Labor committee, announced that his group will launch a series of hearings on Communist infiltration of U. S. unions. He said:

"I have received information that Communist labor leaders in this country have set up plans to sabotage industry in case war comes. I don't want to work up a war scare but those are the facts."

The Senate Judiciary committee is expected to decide next week whether to push legislation at the extra session to curb Communist propaganda spread by diplomatic and official visitors to the United States.

"Holmes & Edwards"—Service for 8 all patterns $68.50 King's. Adv.

KFYO Tune in 1340 Kc. Avalanche-Journal Station

General Motors Announces Boost For Passenger Autos

DETROIT, July 24. (INS)—The cycle of higher auto prices, coinciding with industry-wide third round wage increases, was complete today with the announcement of an 8 per cent price boost on General Motors passenger cars.

General Motors President C. E. Wilson said rising material and wage costs made necessary the increase, effective Monday.

All major auto company's previously had announced summer price increases.

GMC and Chevrolet truck prices were increased several weeks ago and will not be boosted further at this time.

The new factory list prices, which are to be announced by the five auto divisions individually, include increases ranging from $80 to $115 on Chevrolet passenger cars.

QUAKE IS RECORDED

PASADENA, Cal., July 24. (INS)—An earthquake of "moderate proportions" was recorded at 4:29:02 a m. (CST) today at California Institute of Technology. Direction of the tremor was not immediately known.

PRESIDENT BLAMES REDS BUT HOLDS HOPE FOR PACT

HST Orders Every Effort To Keep Nation's Lead In Atomic Field; Says U. S. To Guard Secrets

By FRANK CAREY
Associated Press Staff Writer

WASHINGTON, July 24—President Truman said today that he has ordered every effort to keep this country's "leading position" in the atomic field.

He further said that recent tests on Eniwetok atoll in the far Pacific "demonstrated beyond any question that our position in the field of atomic weapons has been substantially improved."

At the same time, Mr. Truman said that he had not given up hope of eventual, workable, international control, under which military use of the A-bomb could be prevented.

Russia, he said, is the stumbling block to progress toward such control.

And pending world control, "We cannot as a nation afford to disclose the secrets which make this new force the most deadly form of military weapon."

The President's remarks were contained in a statement in connection with the fourth semi-annual report of the Atomic Energy commission to Congress.

"Our government has sought," Mr. Truman said, "through its representatives on the United Nations Atomic Energy commission, to find a common basis for understanding with the other member nations. However, the uncompromising refusal of the Soviet Union to participate in a workable control system has thus far obstructed progress.

Stressing that he favors civilian control of our atomic energy program as provided in the atomic energy act, Mr. Truman said:

"As President of the United States, I regard the continued control of all aspects of the

See U. S. ATOM Page 10

Farmers Protest Government's Proposal To Slash Grain Crop

COLBY, Kan., July 24 (INS)—A group of indignant wheat farmers and citizens of the Kansas wheat belt were on record today with a vigorous protest against the Department of Agriculture's proposal which it is estimated would cut the 1949 wheat plantings by one-sixth.

Prominent wheat farmers, together with Embert Coles, director of the Kansas agricultural experiment station at Colby, met at a round-table over radio station KXXX last night to discuss the government's suggestion that 2,400,000 acres less wheat be planted next year.

Proposal Called Surprise

Coles said the sudden proposal of the Agriculture department is a vital issue to all in the midwest.

John Kriss, who farms 52,000 acres in one of the biggest wheat systems in the country, said the suggestion came as a great surprise.

Kriss said it seemed strange, particularly since the President will tell Congress next week about rising costs and rationing.

He added that people in Europe are worried about food while in this country we talk of cutting our main crop of assistance to them.

Kriss said, "it's a long step from outright rationing to burdensome surplus."

Failures Are Recalled

Kriss said the farmers will not fall in line with the proposal. He recalled that "for seven or eight years we have fortunately been blessed with good crops. However, this followed ten years of dust and no crops.

He added that, "wheat is not a perishable commodity. It can be stored, and used when the demand is great. I'd rather take a chance with lowering prices than the proposed cut."

Dan Bellus, a state representative in the Unesco and radio executive, said that generally the high plains citizens feel that the program is not needed and pointed out that the man on the street had contributed recently to the "friendship train" to feed Europeans.

Kriss advocated continued production.

"Store the harvests while we can," he said. "Some day this land is going to stop giving us the crops we've had these past seven years. The government's overconfident in this situation. We can't produce like this forever."

Kriss said, "someday we'll need the wheat we'll be 'plowing under' as we needed the pigs slaughtered, the crop rows plowed under years ago, as we did on advise of the government."

Area 4-H Clubbers To Visit Lubbock On Talent Club Tour

A group of 37-4-H club boys and girls from Northwest Texas counties will visit Lubbock Wednesday on the annual "Talent Club" tour. Winners in the wheat belt counties are selected each year by the Texas A. & M college extension service and given the trip through courtesy of Producers Grain corporation of Amarillo.

The group, which will include district extension service agent W. N. Williamson of Lubbock and county home demonstration agent Miss Helen Dunlap of Brownfield, will visit Amarillo, Plainview, Lubbock, and Levelland, stopping for study of grain elevators, feed mills, creameries, hospitals, cooperative oil mills and farms.

Included in the group are George Keith of Whiteface, Don Hegi of Petersburg, Miss Lola Wilson of Morton route 2, Miss Marjorie Scales of Brownfield route 3 and Miss Dorothy Faye Terrell of Plainview route 2.

CRUDE OIL SHIPPED

MABANK, July 24. (AP)—The first shipment of crude oil produced in Kaufman county was shipped via railway today from Mabank to St. Boniface, Manitoba, Canada. The oil was from Tuggle field.

Cut In Wheat Acreage Urged

* * *

WASHINGTON, July 24 (U.P.)—The Agriculture department has recommended that U. S. farmers plant eight percent less wheat in 1949 than they did this year.

It was the first time since 1943 that the department had recommended a reduction in wheat acreage.

Secretary of Agriculture Charles F. Brannan said the cut would prevent a possible surplus. He said this year's bumper crop and a decrease in foreign demand made the move necessary.

Further Drop Seen

The department recommended tentatively that 71,500,000 acres be planted in 1949, as compared with 75,100,000 acres this year. Experts said that a further drop to 65,000,000 acres was likely within the next three years.

Production goals are entirely voluntary. They were initiated during the war to encourage output. After today's figures have been studied by state farm experts, the department will issue final goals for each individual state.

Other Goals Set

Other tentative goals included:

Rye—2,500,000 acres, up 313,000 from last year, expected to yield 30,000,000 bushels.

Winter cover crops—substantial increases in production of all seeds except ryegrass.

Winter vegetables — 281,750 acres of 15 crops. Production would about equal that of this year. Increases of 5 percent for carrots and 20 percent for peppers. Reductions of 10 percent for snap beans and celery, five percent for cabbage and lettuce; and three percent for shallots.

Dry peas—350,000 acres expected to yield 2,500,000 100-pound bags.

Completion Of New Well In Hidalgo County Is Announced

McALLEN, July 24. (AP)—Completion of the discovery well of a new field in northwestern Hidalgo county was announced today by the Sun Oil company.

The well, Sun No. 1 Bentsen brothers, in El Benadito grant, is on the Arrowhead ranch recently purchased by T. P. Lee. The firm said it is flowing 44.22 barrels daily from sand at 5,967 to 5,969 feet.

ARKANSAS MAN NAMED

FORT WORTH, July 24. (AP)—Edward Marek of Fayetteville today became the Slavoic Order of Texas' first new president in almost 24 years. Marek defeated J. R. Kubena, a founder's son and also of Fayetteville, in the election of Fayetteville, in the election ending the 1948 convention.

'Foreign' Boll Weevil Hitch-Hikes Ride To Lubbock On Paper

A boll weevil, scourge of the cotton farmer whose species has not yet invaded the South Plains in consequential numbers, was a visitor in the Avalanche-Journal office yesterday.

It was not by choice of the weevil, and he showed little appreciation of efforts of a staff photographer to get his picture.

No, the pest was not found on South Plains cotton, and his method of arrival here is the main point of the story.

Weevil Found In Paper

The weevil, which with other cotton pests, takes one of every seven bales of cotton in Texas, hitch-hiked a ride through the mail in a newspaper.

And that's literally true, according to Amos Knight, negro resident here who is well acquainted with cotton pests. Knight, a native of Louisiana, where boll weevils are a big cotton menace, has lived here since 1929 but he hasn't forgotten what a boll weevil looks like and does to cotton.

Knight receives a newspaper published for his race farther east in the cotton belt, and when he unwrapped a copy of the paper yesterday out crawled the boll weevil.

Knight pounced on the bug, put him in a glass jar and brought him down for exhibition. He said the weevil is a very hardy bug, almost impossible to poison. He said the only sure death for the bug is a hammer and a rock, and added that he's going to keep the bug in the jar to see how long he'll live without sustenance. Knight lives at 2617 East Ave. I.

Live In Trash

That brings up questions about the life and habits of the boll weevil, whose proper name is anthonomous granis boh. The weevils pass the winter as adults in weeds, grass, woods, trash, or other protected places near cotton fields, according to description by the Bureau of Entomology and Plant Quarantine of the U. S. Department of Agriculture.

They leave winter quarters and return to cotton fields in the spring when weather is warm enough for cotton to grow, and they remain there until frost.

Boll weevils prefer to feed on and lay their eggs in squares, but they also attack bolls, the bureau said. Eggs are laid singly in deep punctures made within the square or boll by a long snout. After three to five days they hatch into white larvae, or grubs, which feed for seven to 14 days then change into pupae inside the squares or bolls.

Life Cycle Short

Adult weevils emerge from the pupae in three to five days and cut their way out. After feeding on blooms, squares or bolls three to four days the females are ready to lay eggs. The complete life cycle from egg to adult weevils requires about three weeks when temperatures are high, and there may be seven or eight generations a season.

The weevil is a small hard-backed bug, with six legs, and a trunk or snout equipped with an antenna or feeler on each side. It has wings, and can fly, although not for long distances. Total life span of the adult weevil is not given in the U. S. bureau's descriptive matter.

But neither the bureau nor Knight, the weevil's local host, would attempt an explanation of how or why he came to be a postal department hitch-hiker.

Mrs. A. C. Burleson Claimed At Matador

MATADOR, July 24 (Special)—Mrs. Allie Chalk Burleson, 55, a Motley county resident all her life, died in Traweek hospital here at 9:50 o'clock this morning.

Funeral services will be conducted at First Baptist church here at 5 o'clock Sunday afternoon with the pastor, Rev. Clifford Potts, officiating. Burial will be in East Mound cemetery under direction of Bryan McDonald and Son Funeral home.

Mrs. Burleson's husband, Roy Burleson, died in April, 1947.

She is survived by her mother, Mrs. J. W. Chalk, Dallas; two daughters, Mrs. Adele Forbes, Afton, and Mrs. Selbia Burleson Patton, Richland, Wash.; two brothers, Victor Chalk, Dallas, and Walter Chalk, Lubbock; four sisters, Mrs. T. M. Cullum, Mrs. Russell Allen and Mrs. Knox Ramsey, Dallas, and Mrs. Frank Ramsey, Port Arthur; and two grandchildren.

Seven From Plains Area Attend New Jersey ROTC Summer Camp

FORT MONMOUTH, N. J. — Seven ROTC cadets from Lubbock, Lamesa, and Stinnett are attending the Signal Corps ROTC summer camp at Fort Monmouth.

The are Robert Luginbyhl, son of Mr. O. W. Luginbyhl of Stinnett, Carl H. Perry, son of Mr. Jack Perry of Lindale, James F. Johnson of Lamesa, Luis D. Stevens, Jr., son of L. D. Stevens of 3214 21st Street, Lubbock, Harold V. Taylor, son of Roy Taylor of Muleshoe, T. L. Fanning, son of R. W. Fanning of Olton, and J. D. Hunter, son of Mrs. Beulah Hunter of Lubbock. The ROTC cadets are progressing rapidly towards the final training which will be a fortyeight hour divisional problem at Fort Dix, N. J.

The ROTC cadets assembled here represent fifty two colleges and universities throughout the nation as far away as the University of Hawaii. During the six weeks of summer camp the cadets are receiving valuable experience in operating Signal Corp equipment as well as visiting neighboring installations such as Signal Corp Laboratories, The American Telephone and Telegraph company in New York City, and the First Army headquarters in New York.

The cadets will depart from the six weeks of summer camp about the first of August.

TAKES OVER AGENCY

HALE CENTER, July 24. (Special)—E. M. Sammann has succeeded Glen Higgins as operator of the new Alamo Service station, distributor here for Conoco petroleum products. The concern was opened this spring in its new stucco building on Highway 87 in the south part of Hale Center.

Youngster Taken On First Buying Trip

13-Year-Old Amarillo Girl Is America's Youngest Designer

LOS ANGELES, July 24 (AP)—"This garment is designed by America's youngest producing designer," says a small tag attached to each of 13-year-old Marion Buckley's retail dresses.

The blonde, Amarillo, Texas, girl has been designing clothing since she was ten, and for over a year has been creating her own retail line of "Buckley juniors." She recently arrived in Los Angeles, accompanied by her mother, on her first buying trip.

"I like it so much already," she said in an interview, "that I want to come back, when I'm older, and start my own manufacturing business."

'Career' Started Early

During her stay, the junior high school miss will select fabrics, buttons, trims, slide fasteners and other paraphernalia used in the making of women's apparel. In the past she has drawn on the supplies of her mother, Mrs. Thelma L. Buckley, a designer and manufacturer herself.

As her mother tells it, Marion began making clothes at the age of 10, while the family was on vacation.

"She needed a party dress," Mrs. Buckley said. "So she made a sketch of what she wanted, took the family sissors and cut a pattern, and turned out a beautiful skirt and bolero jacket."

From that time on, Marion has made her own clothing. She showed such talent that her mother decided to turn it to a profit. On her twelfth birthday, Marion's first group of creations was offered to retailers. Since then she has made 29 successful commercial designs.

On one occasion, Marion's judgment proved better than her mother's. She had made a tailored dress that Mrs. Buckley thought too severe. When Marion insisted that it was good, it was put on sale. It did so well that it was held over for the next season.

Marion favors no particular types. "I like making sports clothes, party dresses, street dresses and tailored suits equally well," she says.

Her designs range in price from $29.95 to $80. The more youthful size 15s can be worn by 13-year-olds and up, the sophisticated models by college girls and older. Even grandmothers can wear the tailored models, she said.

To make it completely a family affair, her father, F. B. Buckley, is salesman for Marion's and Mrs. Buckley's designs.

Cheaper Pesos Bring More Dollars Into Mexican Market

MEXICO CITY, July 24. (AP)—Cheaper pesos brought more dollars today into the free market where Mexican money is seeking its proper level.

Banks bought dollars for 6.60 pesos in the forenoon and sold them for 6.70 but the market eased at closing time to 6.45 and 6.55.

Until big business gets into buying and selling, bankers said, a real price for the peso cannot be found.

Stores, however, didn't wait for stabilization to boost their prices. Some of the big auto repair shops marked up parts 40 per cent yesterday.

FREE OFFER for Deafened Persons

For people who are troubled by hard-of-hearing, this may be the means for starting a new full life — with all the enjoyment of sermons, music, friendly companionship. It is a fascinating brochure called "Full-tone Hearing" and is now available without charge. Deafened persons acclaim it as a practical guide with advice and encouragement of great value. If you would like a free copy, send your name and address on a penny postcard and ask for "Full-tone Hearing." Write BELTONE, Dept. 18, 1450 W. 19th St., Chicago 8, Ill. Also show this important news to a friend who may be hard-of-hearing.

Adv

Overnight Camp For Girls Planned At Mackenzie Park

An overnight camp for girls 9 to 15 years of age from the Carlisle and Wagner park districts will be conducted at Mackenzie state park's barbecue pit, Wednesday afternoon and night, it was announced Saturday.

Each girl is requested to bring bedding, a sack lunch, food to cook for breakfast, a skillet, fork and spoon, nickels for drinks, and a bathing suit, said Mrs. Gladys Sims, nature and story telling specialist for the city recreation department, who will have charge of the camp.

Buses will pick up the girls at Carlisle park at 2:30 o'clock Wednesday afternoon and at Wagner park at 2:35 o'clock. The girls will be returned before noon Thursday.

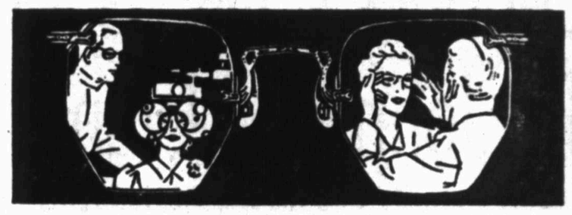
TO ATTEND MEETING

LITTLEFIELD, July 24. (Special)—Elwin Matthews, who was recently elected vocational agricultural teacher in the high school here, will attend a state-wide meeting of vocational agricultural teachers to be held Wednesday, Thursday and Friday in San Antonio.

All Jacks Repaired or Overhauled
Will Pickup Floor Jacks for Repair within City Limits.
STEPHENSON JACK CO.
1722 Avenue H
LUBBOCK, TEXAS
Durward Stephenson Dial 9215
New and Used Jacks for Sale

American Building Materials Co.
DISTRIBUTORS
AMERICA'S FINEST METAL WINDOWS
ALL TYPES IN ALUMINUM & STEEL
COMPARE QUALITY—COMPARE PRICES
San Angelo
1013 N. Chadbourne
Telephone 4209
Midland
509 W. Texas
Telephone 2986

HOW LONG SINCE YOUR EYES WERE EXAMINED



If it's more than two years, (one year if you're over forty) have them examined now WHETHER YOU THINK YOU NEED GLASSES OR NOT! Then you're properly protecting your most precious possession . . .vision. If you should wear glasses, you'll find here an eyewear style exactly suited to your type, your taste, and your wearing habits. Consult with us today . . . No appointment necessary.

FEATURING TWO LOW PRICES

SINGLE VISION GLASSES $14.50 Complete

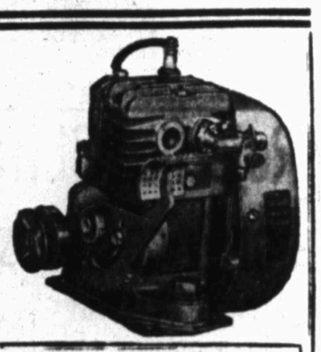
Including: Scientific Eye Examination — Single Vision or Kryptok Bifocals—White Lenses — Choice of Frames—Case.

KRYPTOK BIFOCALS GLASSES $18.50 Complete

EYES EXAMINED — GLASSES FITTED

Lee Optical Co.
DR. ELLIS CARP
DR. FRED FERIS
1210 BROADWAY
PHONE 2-6232

Guaranteed
REPAIR SERVICE
We offer you Authorized Factory Service on Briggs & Stratton Gasoline Motors — Original service parts — expert, factory-trained workmen — prices that are right — service that is guaranteed.



AUTHORIZED SERVICE
Automotive Electric Co.
1414 Broadway Dial 9272

New COOK-KILL Bug Killer Plus Secret Activator Extane*
GUARANTEED FASTER KILL Roaches, Ants, Waterbugs, Moths than any insecticide you ever used OR YOUR MONEY BACK!



Instant killer! Keeps on killing for weeks!



ROACHES, WATERBUGS, ANTS crawl only a few feet after touching COOK-KILL. Get rid of these filthy food-eaters.

FLIES, MOSQUITOES, GNATS, WASPS, SPIDERS, drop when sprayed with COOK-KILL. Get rid of these disease carriers!

©1948 COOK CHEMICAL CO. 725 N. Wabash, K. C. 1, Mo.

COOK-KILL Bug Killer with miracle Extane

Proved by Sanitation Authorities to be the Successor to DDT Chlordane and Messy Poisonous Powders!



69¢ PINT $1.19 QUART $2.95 GALLON



*Reg. U.S. Pat. Off. U.S. Design Pat. No. 133,123

Rhythm* in Lingerie

The secret of Rhythm's famous fit is the smooth midriff, the perfectly moulded line, the exclusive RHYTHMESE BIAS BAND . . . free from strain or binding . . . yielding with every movement to give you a never failing ease of motion. On style in tailored crepe . . . $4.00. Another in soft satin with lace trim . . . $5.00. In colors of white, tea rose and black.

Hanna-Pope & Co.

CONTROLS BITTERLY OPPOSED

GOP Plans To Battle Truman To Verdict On Cost Of Living Issue

INS Staff Correspondent

WASHINGTON, July 24—Republican leaders of the 80th Congress are prepared tonight to battle President Truman to a November verdict on the issue of responsibility for the high cost of living.

Many GOP chieftains are eager to make the cost of living a major issue in the approaching presidential campaign. At least the GOP legislators will make it a top issue in their own congressional campaigns.

The Republican legislative program for the special session will bear this issue in mind. The program itself will be considered by the GOP policy committees of House and Senate at a conference Monday. Final decision naturally will rest with the GOP members themselves.

Tentative Program Set

A tentative legislative program for the special session includes:

1. A full-dress investigation into the cause of the present high cost of living, which reached and all-time high in mid-June.
2. Tax relief for corporations, especially modification of the present penlaty surtax on undistributed net earnings, long denounced as inflationary.
3. Federal aid to education, to be distributed by the states.
4. Some attempt at enactment of one part of the civil rights program, probably by trying to pass an anti-lynching bill in the Senate.
5. Consideration of new housing legislation, without any guarantee of enactment through fear such legislation may prove to be inflationary.
6. A broadening of the social security base.
7. Die-hard opposition to imposition of either rationing or price controls.

GOP Sees Weakness

The Republicans believe they have discovered a chink in President Trumans armor on the price issue. They point out he boasted to the Democratic convention in Philadelphia that the Democrats were responsible for increasing "farm income" to a point where "never in the world were farmers of any other country so prosperous as the farmers of the United States."

They also call attention to Mr. Truman's boast in Philadelphia that labor's wages and salaries were four times as high in 1933 and his statement that "labor never had but one friend in politics, the Democratic party."

It was after this that Mr. Truman blamed the Republican party for the high cost of living.

To Spread Credit

The Republicans will attempt to show that both parties are equally responsible for high farm income and high wage demands. And the GOP will show that government purchases for relief programs in Europe, especially in scarce commodities, helped to increase the cost of living.

The GOP will contend the people approved all these measures and therefore no one is to blame.

But the Republicans believe they can find some administration statutes which unnecessarily help to increase living costs. One is the penalty surtax on undistributed net earnings. GOP spokesmen say this tax forces corporations to give up savings for a rainy day and use surplus funds now for repairs and new construction at a time of shortages and that such expenditures further increase the cost of building materials.

Federal Credit Curb Seen

The GOP may also take some steps to curb inflationary aspects of easy federal credits for the purchase of homes. Some Republicans believe there should be a curb on public construction until the home supply is met, so as to eliminate the government from competing for scarce building materials.

There seems to be general agreement on federal aid to education. And there is a possibility that some phases of federal health insurance will be enacted. But there is no widespread demand for passage of the Truman civil rights program. One leader said only emergency legislation would be considered and that there was no emergency calling for enactment of the civil rights laws—anti-lynching, anti-poll tax and fair racial employment.

On one thing, the Republicans seemed determined. It is to oppose any return of rationing or outright price controls. Their argument is that the wartime rationing-price acts did not produce goods but only black markets.

So it looks like open warfare between the GOP Congress and the President over living costs.

Long Search For Pilot, Plane Ends With Finding Of Skeleton

RIVERSIDE, Cal., July 24 (INS)—A 90,000-mile air search for a plane and pilot missing since Dec. 3, 1947, ended today when a ranch foreman found the wreckage and skeleton of the flyer on a rugged mountaintop.

Remains of the pilot were identified by papers as James T. Rust, jr. 25, of San Bernardino, Cal.

He had been missing since taking off last December from San Diego on his first solo cross-country flight.

An intensive search had been maintained since Rust failed to arrive at his home airport.

Horace McGee, foreman of the Garner ranch, found the skeleton and wreckage on Thomas Mountain, 50 miles north of Riverside.

ACCIDENT PILE UP

FORT WORTH, Tex., (U.P.)—An ambulance hurrying from the scene of an accident to the hospital became involved in a three-car collision. Two nurses who happened to be nearby gave first-aid treatment to the patient, twice involved in accidents within 30 minutes, while another ambulance was called.



MORE PAY FOR FORD WORKERS—The Ford Motor Co., and the United Auto Workers, CIO, after an all-night negotiating session, averted a strike at the Ford plants. An agreement was reached for a 13 cent hourly wage increase and three and one half cent social security benefits. John Bugas, left, Ford Industrial Relations Director, and Walter Reuther, right, UAW-CIO president, look over the contract at the end of the long session. (NEA Telephoto).

Texans In Oregon Get Native Driver For Hair-Pin Curves

LA GRANDE, Ore., July 24 (AP)—Three Texans, shaken by the loss of the great spaces, shuddered into an auto court here and appealed for a native driver to take over the curves.

Mrs. William B. Brown, Fort Worth, Texas, and her father and mother, who had driven this much of the 2,000-mile journey to Seattle, said they just couldn't stand it any more.

"Down in Texas," said the man, "you can see cars ahead and behind for miles and miles. But up here the car just ahead will be in view one minute and lost from sight the next.

"I can't tell whether it has followed a dip in the road, raced around one of those hairpin turns, or plunged over a cliff. So how do you know where to drive?"

A veteran hairpin curve negotiator, Norm Brackett, volunteered to take the wheel for the rest of the trip to Seattle, where Mrs. Brown, her mother, and the car will embark for Japan.

As for the Texas man, he climbed into the car beside Brackett and shuddered. "If I ever get back to Texas," he commented, "you'll never get me out of there again."

And with that the car disappeared around a corkscrew curve so fast nobody ever found out his name.

More Than 300 Polio Cases Under Treatment In State

SAN ANTONIO, July 24. (AP)—Three hundred nine cases of infantile paralysis are being treated in Texas hospitals, according to a survey taken yesterday.

The report was made today by John R. Loughlin, state representative of the National Foundation for Infantile Paralysis.

Edinburg reported the most hospital cases, 62. Houston was next with 59. Next came Corpus Christi with 37; Fort Worth 31; San Antonio, 27; Dallas 23; Galveston, 21; Austin, 14; Waco, 11, and Plainview, 9.

Loughlin emphasized that these cities have hospital centers, and the cases in the hospitals are from counties in the surrounding area.

Records show that Texas hospitals have admitted 933 cases to treatment since Jan. 1, Loughlin added.

New Agriculture Teacher At Anton Takes Over Duties

ANTON, July 24. (Spl)—O. J. Rosenbaum, who was recently elected vocational agriculture teacher in the schools here, has arrived in Anton with his wife and has taken over his new duties.

Rosenbaum, who attended Oklahoma A & M college and was graduated from Texas Tech, moved here from Perryton.

FIRE CAUSES DAMAGE

HARLINGEN, July 24. (AP)—The quick action of local firemen was credited today with reducing the loss in a fire which wrecked the Texas Frozen Food corporation cold storage plant north of here. The fire, which occurred yesterday, caused $20,000 damage but firemen saved two carloads of shrimp valued at $40,000, the firm said.

Second Annual Youth Recreation Program Ends At Littlefield

LITTLEFIELD, July 24. (Special)—The second annual youth recreation program, sponsored by the Littlefield Community chest, was concluded here Friday.

The program covered an eight-week period. Attendance has been approximately 200 boys and girls.

Concluding event was a swimming meet held Friday. A total of 200 ribbons were awarded to participants in this year's program.

Supervisors of the boys recreation program were Joe Hutchinson, superintendent of schools here, and Coach Jay Fikes. They were assisted by Warren Rutledge, Gene McCanlies, and Kenneth Pharris.

Supervisor of the girls activities was Miss Jerry Robison, high school faculty member, and assistants were Misses Alyne Williamson and Oleta Byers.

A ruby-throated hummingbird in June has 940 feathers or more.

DALLAS DISTRICT LEADS

DALLAS, July 24. (AP)—An official said today the Dallas district is leading the nation in Voluntary U. S. Army and Air Force voluntary enlistments.

Not a single bird in Africa has become extinct.

CLEARANCE

CAT AND DOG DAYS

Yes, the Cat and Dog Days are on at Plains Furniture with a wide choice of quality furniture at prices that are in line with your budget. Don't confuse the name of this event . . . it's a Clearance of one of a kind pieces that we are determined to clear from our stocks immediately. We invite you to visit our store . . . check the values and prices . . . and you'll find that you can save . . . save . . and save!

2 Pc. Beige Tapestry LIVING ROOM SUITE, $162.50 value at	$113.00
3 Pc. SECTIONAL SOFA. $267.00 value at	$135.00
LOUNGE CHAIR, with Ottoman $39.75 value at	$21.75
Plastic Top KITCHEN TABLE 20x24, a $9.75 value at	$5.65
Porcelain Top CHROME LEG TABLE 20x24, a $17.25 value at	$12.75
NESCO OIL RANGE, 5 Burner $69.50 value at	$58.00
All Metal WASTE BASKET. $1.00 value at	39c
4 Pc. Blond BED ROOM SUITE $89.50 value at	$69.50
MAPLE BED, single size $33.50 value at	$23.80
MAPLE BED, single size $37.50 value at	$23.80
CHIPPENDALE SOFA $107.50 value at	$67.50
2 Pc. Tapestry LIVING ROOM SUITE, $127.50 value at	$86.50
PLATFORM ROCKER. $27.50 value at	$13.75
DUNCAN PHYFE SOFA $169.50 value at	$138.95
Duncan Phyfe DROP LEAF TABLE, $76.50 value at	$52.00
24x48 HOOKED RUG, $6.45 value at	$4.19
22x36 HOOKED RUG, oval. $4.05 value at	$2.65
KNEE HOLE, 7 DRAWER DESK $49.50 value at	$29.50
3 Shelf Unfinished BOOK CASE $8.58 value at	$4.98
Betty Crocker PRESSURE SAUCE PAN, $18.95 value at	$12.95
Cabinet Type Clarion Comb. RADIO-RECORD PLAYER $149.95 value at	$97.00

907-909--13th St. PLAINS FURNITURE CO. Phone 4571

DAVIDSON CLINIC

Dr. E. S. Davidson

Osteopathy — Medicine — Surgery — X-Ray

1121 19th St. Phone 5443 Res. 2-2362



The above scene shows the Fuller Brush Man on his arrival in Lubbock. After having completed his extensive campaign for laughs, he'll be at the Lindsey Theatre Today thru Friday.

For Laughs

VOTE FOR

"The Fuller Brush Man"

OF COURSE, IT'S FROM ZALE'S!..

HERE'S THE KIND OF TIMELY SAVINGS THAT PRODUCED OVER 2,000,000 SATISFIED CUSTOMERS IN OUR 27 STORES!

FAMOUS DORMEYER MIXER



- It Mixes!
- It Whips!
- Extracts Juices!
- Saves Work!
- Saves Time!

*Operates AC or DC
*3 Operating Speeds
*Designed for Portable Use Complete with Attachments!

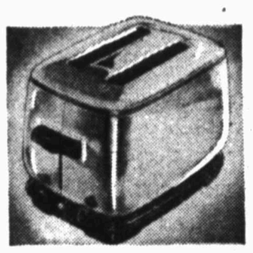
Pay $1.00 Weekly

A GREAT KITCHEN AID

BUY NOW AND SAVE!

GENUINE TOASTMASTER

Save At Zale's



Only At Zale's

You've waited years for this pre-war quality. Here's America's choice Toaster. Fully automatic "pop-up" toaster. Toasts two slices at once. The finest fully guaranteed Toaster on the market.

NO MONEY DOWN!

PLANTER LAMP

SOLID BRASS!



*Solid brass Planter Lamp, 23 inches overall height.
*Satin on parchment shade in Green or Wine . . . with Gold Ruching top trim.
*Absolutely leak - proof bowl, 8½ inches in diameter.
*Tarnish-proof . . . buffed to a beautiful mirror finish
*Complete with insulated cord.
*This is the lamp that met with such big demand recently.

PLANTING NOT INCLUDED

- DORMEYER MIXER
- GENUINE TOASTMASTER
- A PLANTER LAMP

All 3 for

Worth $60.00

ONLY $49.95

Pay $1.00 Weekly

MAIL ORDER COUPON

ZALE JEWELRY CO.
1110 Texas, Lubbock.

Please send me this Zale offer, consisting of Dormeyer Mixer, Genuine Toastmaster and Planter Lamp for only $49.95. Express collect.

NAME .....

ADDRESS .....

TOWN ..... STATE .....

Cash ( ) Charg ( ) C.O.D. ( )

ZALE'S Jewelers

1110 TEXAS

THEY WON'T LAST LONG

NEVER ANY INTEREST OR CARRYING CHARGES!

DOORS OPEN 9 A. M.

How Lubbock County Voted	United States Senator:											Governor:								Lieut. Gov.		Chief Jus. S. Court		Ass. Jus. Sup. Court		Ass. Jus. S. Court		Court Crim. Ap.		Railroad Commis.		Railroad Commissioner			Compt. Public Ac.		Commissioner General Land				Treasurer	
	Otis C. Myers	F. B. Clark	Roscoe H. Collier	Coke R. Stevenson	Cyclone Davis	Frank G. Cortes	Jesse C. Saunders	George Peddy	Lyndon B. Johnson	Terrell Sledge	James F. Alford	Beauford H. Jester	Sumpter W. Stockton	Roger Q. Evans	Charles B. Hutchison	Holmes A. May	Caso March	W. J. Minton	Denver S. Whiteley	Allan Shivers	Turner Walker	J. E. Hickman	Charles T. Rowland	James P. Hart	John A. Rawlins	W. St. John Garwood	Jefferson G. Smith	Harry N. Graves	W. E. Myres	Ernest O. Thompson	Tom Blakey	William J. Murray, Jr.	Carlton Moore, Sr.	Clyde Austin	Geo. H. Sheppard	Clifford E. Butler	Bascom Giles	M. Carl Smith	William T. Mayfield	R. J. Robison	Jesse James	Bruce Lloyd
No. 1. Southwest Lubbock	13	1	4	318	0	1	3	101	502	0	5	134	6	635	14	42	154	3	3	630	302	662	245	606	283	385	475	478	399	685	256	639	128	117	687	229	588	157	103	60	663	256
No. 2. Southeast Lubbock	15	2	6	223	8	5	1	76	295	0	10	105	12	378	7	15	116	4	5	417	208	440	165	361	234	257	309	307	271	435	184	378	93	97	456	138	319	125	64	70	424	183
No. 3. Northeast Lubbock	6	3	1	138	5	2	0	40	174	0	6	66	9	250	6	8	37	2	4	257	118	279	88	238	111	163	188	186	160	270	109	236	49	65	285	85	219	54	44	44	247	120
No. 4. Northwest Lubbock	7	2	1	174	4	2	1	52	234	0	2	64	7	350	3	4	53	4	2	318	165	354	116	305	159	186	253	235	210	345	137	333	51	67	374	91	274	83	54	40	342	124
No. 5. Dupre School	6	2	10	424	7	0	0	119	664	0	5	217	10	814	15	9	171	3	2	865	352	856	318	815	334	491	618	620	498	928	290	861	134	150	952	220	788	190	111	76	861	317
No. 5A. Wilson School	4	6	8	524	2	0	0	164	989	0	1	290	12	1019	19	17	281	17	4	1123	547	1221	393	1147	445	719	828	908	640	1320	348	1192	193	180	1344	295	1138	241	124	103	1170	437
No. 5B. Bean School	4	4	4	370	6	1	1	123	567	2	5	108	10	779	13	9	137	4	4	726	335	753	278	719	294	420	524	560	423	770	292	750	121	127	817	220	627	181	129	69	699	327
No. 6. Junior High School	3	1	6	208	3	1	1	88	376	2	2	88	7	469	3	3	142	2	1	456	226	497	157	452	184	286	339	361	268	539	144	500	65	74	550	122	418	127	68	45	479	176
No. 6A. Senior High School	0	1	2	181	1	1	0	67	336	1	1	94	6	374	9	5	93	4	1	388	193	410	160	381	175	254	278	322	221	458	124	425	60	68	472	105	351	96	74	41	401	158
No. 7. K. Carter School	12	5	10	462	7	3	2	142	650	4	9	158	16	1041	13	6	158	7	4	953	435	974	350	905	402	555	702	734	546	996	374	879	176	214	1047	311	795	269	137	107	951	385
No. 7A. Arnett-Benson																																										
No. 8. Northwest Slaton	8	1	4	126	3	0	0	42	102	0	3	104	4	157	5	3	22	0	1	230	63	228	56	210	56	123	145	169	98	234	63	185	55	33	249	36	184	52	22	19	199	80
No. 9. East Slaton																																										
No. 10. Southwest Slaton	3	0	1	142	3	0	0	42	160	0	7	106	6	208	4	8	29	1	6	267	100	268	85	246	103	164	176	213	129	287	82	233	46	57	285	68	223	54	33	27	241	104
No. 11. Roosevelt (Acuff)	1	0	0	76	1	1	0	37	55	0	0	31	6	114	2	1	18	0	3	112	51	121	29	97	47	49	92	82	67	110	52	105	19	19	136	26	92	21	18	13	121	34
No. 12. Idalou	11	0	4	108	1	1	0	29	161	1	2	63	7	174	8	5	58	0	3	210	104	219	73	190	94	126	152	159	130	222	90	214	48	31	236	76	177	52	28	38	182	115
No. 13. Becton (Bledsoe)	3	0	1	37	1	0	1	4	34	0	0	21	5	43	1	2	5	0	4	67	21	63	18	50	23	34	37	33	38	55	24	51	9	11	70	9	54	14	4	4	49	27
No. 14. New Deal (Monroe)	4	2	1	80	0	0	0	28	103	0	2	56	7	110	6	4	32	2	3	168	51	161	46	137	61	75	123	116	87	165	53	134	32	28	186	32	131	32	21	23	154	53
No. 15. Shallowater	1	5	3	85	3	0	3	47	186	0	3	67	6	220	2	7	30	3	8	235	99	235	78	199	190	99	170	145	137	249	75	212	31	38	249	70	198	41	28	31	218	76
No. 16. Frenship (Wolfforth)	4	1	0	59	0	0	0	24	108	0	1	38	2	140	2	1	18	1	0	149	45	129	54	112	62	83	82	105	70	151	41	127	27	22	160	31	114	29	25	12	142	40
No. 17. Cooper (Woodrow)	3	0	0	54	2	0	1	24	80	0	0	31	0	114	3	1	15	1	3	113	55	116	41	105	43	49	94	86	67	109	55	91	22	30	140	24	88	32	20	12	120	43
No. 18. Posey	3	0	2	25	1	0	0	12	37	0	0	30	3	35	3	0	6	2	1	53	28	62	18	55	26	32	46	49	31	54	26	52	13	14	74	7	46	11	10	14	58	24
No. 19. McClung	0	1	0	22	0	0	0	4	24	0	0	20	0	25	2	1	5	1	0	28	23	41	8	31	16	17	30	30	17	34	17	26	12	9	41	8	31	6	4	7	41	9
No. 20. Abernathy	3	0	0	39	2	0	1	4	36	0	0	23	0	46	3	3	11	0	0	69	17	60	15	50	20	21	40	40	24	66	16	54	8	9	73	9	52	8	10	6	49	26
No. 21. Estacado	1	1	1	17	0	0	1	5	4	0	0	8	1	17	1	0	0	0	2	24	5	21	5	14	4	12	12	13	12	25	4	8	2	4	25	5	17	5	2	2	14	11
No. 22. Hurlwood	1	0	1	42	2	0	0	16	109	0	0	32	0	101	1	1	35	2	0	110	62	108	52	102	54	68	85	82	74	131	39	115	17	23	141	25	107	24	21	10	121	42
TOTALS																																									

	Com. of Agr.		Ass. Jus. 7th Dist.		State Senator				County Judge		County Attorney			County Treasurer			Demo. Chair.		County Surveyor		Commissioner Precinct 1			Commissioner Precinct 2						Com. Pre. 4		Pub. W. Pre. 2		Jus. Peace Pre. 2		Jus. Peace Pre. 1 P. 1		Jus. Peace Pre. 1, P. 2		Constable Precinct 1		
	J. E. McDonald	James D. Griffin	Ernest O. Northcutt	James G. Lumpkin	Sterling J. Parrish	Ralph Brock	Kilmer B. Corbin	Dudley Brummett	Walter Davies	Robert Porter	John Steele	Waggoner Carr	Thomas B. Forbis	T. E. May	J. R. Shipp	L. D. Pendleton	James H. Goodman	L. C. Ellis	B. T. Rucker	Noble James	R. O. Short	A. A. Bratcher	T. O. Heald	Ben Mansker	H. C. Maxey	A. A. Gartman	E. A. Gentry	Larkin Taylor	George C. Green	C. D. Cooley	Perry L. Corley	W. E. Mosley	J. W. Martindale	Horace Smith	J. B. Wells, Sr.	D. W. Robertson	C. E. Love	C. E. Lynn	G. C. Bishop	George B. Jones	J. E. Hickey	A. L. Perkins
No. 1. Sw. Lubbock	508	403	537	352	263	417	64	222	575	375	206	622	116	454	331	186	316	574	532	368	539	291	125													458	423	488	281	381	140	322
No. 2. S.-east Lubbock	354	232	378	207	212	258	60	114	433	222	178	368	103	337	207	90	277	303	347	219				144	88	225	51	59	55							300	194	315	175	228	65	96
No. 3. N.-east Lubbock	220	140	231	129	139	162	32	56	237	147	90	231	62	167	148	63	130	213	241	120																150	137	183	106	118	61	104
NOo. 4. Nw. Lubbock	242	224	275	182	145	221	26	99	286	196	119	309	60	25	164	99	152	306	277	181										143	312					216	152	247	135	155	106	115
No. 5. Dupre School	630	550	666	497	297	520	94	343	716	502	208	895	147	584	419	206	366	786	650	487	646	359	143													531	527	668	284	477	169	365
No. 5A. Wilson School	843	788	923	691	458	577	129	542	981	668	279	1222	178	878	188	266	632	1063	902	649	992	354	215													724	685	881	396	627	286	433
No. 5B. Bean School	516	493	380	429	246	465	73	297	619	426	194	762	122	503	405	141	329	671	559	438	551	305	155													362	438	537	311	381	201	317
No. 6 Junior High Schol	322	336	361	308	213	237	43	214	441	247	107	516	72	382	187	113	218	450	351	282	405	151	81													284	319	374	166	229	139	177
No. 6A Senior High School	278	285	304	247	119	144	43	176	349	230	8	451	62	340	165	76	176	391	307	255	318	163	54													229	291	343	146	224	104	161
No. 7. K. Carter	719	630	795	529	393	538	108	382	817	561	281	898	230	680	149	254	505	799	742	547										450	806					530	545	683	405	403	261	368
No. 7A. Arnett-Benson																																										
No. 8. Northwest Slaton	178	107	147	132	103	92	48	53	195	102	98	156	51	155	96	40	116	149	203	68				81	25	39	17	8	145			164	145	153	143							
No. 9. East Slaton																																										
No. 10. Sw. Slaton	221	125	163	180	136	115	48	73	225	142	101	209	60	190	116	59	141	197	255	89				102	34	39	57	14	144			150	230	201	170							
No. 11 Roosevelt (Acuff)	97	55	99	46	60	57	16	38	74	101	28	130	17	83	67	18	55	101	116	36				24	10	25	6	2	10													
No. 12. Idalou	178	124	177	109	108	95	36	79	185	130	80	170	69	59	231	25	121	161	181	93																						
No. 13. Becton (Bledsoe)	49	26	56	17	25	21	3	31	43	32	18	59	5	38	37	5	27	42	50	16																						
No. 14 New Deal (Monroe)	160	54	135	64	64	99	16	35	123	89	54	130	29	70	122	23	78	125	114	83										108	38											
No. 15. Shallowater	181	126	168	108	118	109	41	64	189	149	79	206	51	135	167	29	102	206	256	74										63	285											
No. 16 Frenship (Wofferth)	123	63	120	55	69	92	8	33	90	113	34	140	32	88	75	31	73	110	143	41	107	80	18																			
No. 17 Cooper (Woodrow)	88	69	87	67	64	70	10	29	100	67	42	113	19	70	83	18	50	104	105	48				19	0	15	0	5	24			25	19	20	15							
No. 18. Posey	57	24	52	28	26	36	7	15	42	41	26	56	5	39	35	11	32	44	57	24				7	2	25	16	15	25			60	25	40	41							
No. 19. McClung	35	17	43	9	17	20	1	15	17	37	11	36	8	24	18	13	13	34	30	17				7	11	17	4	4	13													
No. 20. Abernathy	48	29	55	15	23	30	5	30	57	21	21	41	20	34	41	11	34	41	47	20										28	27											
No. 21. Estacado	22	4	17	8	19	7	0	3	24	5	8	13	5	14	10	3	3	24	16	8																						
No. 22. Hurlwood	86	78	107	48	50	58	20	45	88	73	26	128	17	88	50	22	80	76	106	47	51	4	4							27	64											
TOTALS																																									

Area Voters Name Officials And Largely Favor Johnson, Evans

(Continued From Page One)

ans 632, March 512, all others 141.

Lieut. Governor—Shivers 1308, Walker 539.

Chief Justice Supreme court—Hickman 1286, Rowland 554.

Associate Justice Supreme court—Hart 1132, Rawlins 624.

Associate Justice Supreme court (place 2) — Garwood 642, Smith 1071.

Judge Court of Criminal appeals—Graves 967, Myres 784.

Railroad commissioner—Thompson 1297, Blakey 567.

Railroad commissioner (unexpired term)—Murray 1015, Moore 254, Austin 364.

Comptroller — Sheppard 1575, Butler 326.

Commissioner General land office—Giles 948, Smith 487, Mayfield 246, Robison 97.

State treasurer — James 1099, Lloyd 733.

Commissioner of agriculture—McDonald 1015, Griffin 831.

Associate Justice court of civil appeals—Northcutt 806, Lumpkin 550.

State Senator — Parrish 658, Brock 410, Corbin 618, Brummett 309.

District Attorney — Crawford 1378, Clement 783.

County Judge — Tom Garrard 1289, Bovell 632, Grider 667.

Sheriff—Floyd 1165, Clem 1305.

County Clerk—Mathis 879, Pridmore 1519.

Commissioner precinct 2—Pennington 434, Russ 235.

Commissioner precinct 4—Smith 26, Turner 208, Caudle 52.

GARZA COUNTY

POST, July 24 (Special)—Garza county voters gave Coke Stevenson, Gov. Beauford Jester and Kilmer Corbin comfortable margins in their respective races for U. S. Senator, Governor and State Senator.

Stevenson led Lyndon B. Johnson, 734 votes to 384, with George Peddy third with 217 votes. Jester received 672 votes to 451 for Roger Q. Evans and 155 for Caso March.

Corbin lead the state senate race with 582 votes, other candidates trailing: Parrish 339, Brock 288 and Brummett 258.

Virgil Crawford of Terry county stopped R. Stansell Clement of Lamesa, 975 to 458 votes in the race for district attorney of the 106th judicial district.

County Judge J. Lee Bowen nosed out J. E. Stephens 834 to 832 votes.

In the race for sheriff, Nathan Mears, seeking re-election, will face Will Cavy in a runoff. Mears got 353 votes to Cavy's 404. Other results were: Howell 39, Anderson 174, Teal 31 and Pierce 304.

Sid Cross was elected commissioner of Precinct No. 4, defeating W. T. Parchman, 50 to 45 votes.

CROSBY COUNTY

Crosby county elections return, with one small box missing, included:

U. S. Senator—Stevenson 650; Johnson 1,176; Peddy 269; all others, 58.

Governor — Jester 850; March 594; Evans 521; others 190.

Lieutenant governor — Shivers 1,529; Walker 591.

Chief justice — Hickman 474; Rowland 248.

Railroad commissioner regular term—Thompson, 624; Blakey 241.

Railroad commissioner, unexpired term—Murray 535; Moore 108; Austin 139.

Comptroller — Sheppard 1208; Butler 285.

District clerk—Will F. Ezell 1,393; Calvin Smith, 759.

Sheriff—Foy Addison 604; W. E. Elliott 211; L. E. Haynes 388; Jim Scott Travis 588; Roy E. Hillin 642.

DICKENS COUNTY

Complete unofficial returns from Dickens county showed:

U. S. Senator—Stevenson 597, Peddy 171, Johnson 841, all others 94.

Governor—Jester 732, Evans 363, March 333, all others 269.

Lieut. Governor—Shivers 1187, Walker 360.

Chief justice supreme court—Hickman 1206, Rowland 388.

Associate Justice supreme court (place 2)—Hart 940, Rawlins 548.

Associate justice (place 3)—Garwood 561, Smith 857.

Judge court of criminal appeals—Graves 754, Myres 693.

Railroad commissioner—Thompson 796, Blakley 408.

Railroad commissioner (unexpired term)—Murray 1018, Moore 159, Austin 265.

Comptroller — Sheppard 1324, Butler 277.

Commissioner general land office—Giles 1020, Smith 206, Mayfield 160, Robison 137.

State treasurer — James 868, Lloyd 603.

Commissioner of agriculture—McDonald 1050, Griffin 502.

Associate justice, seventh court of appeals—Northcutt 796, Lumpkin 667.

State senator — Parrish 327, Brock 209, Corbin 27, Brummett 997.

County treasurer — Mrs. Vela Turpin 705, Mrs. Ava M. Johnson 1103.

Commissioner precinct 1—F. L. Edwards 244, N. J. Rogers 55, Roy Ward 141, Archie Green 120.

Commissioner precinct 2—H. A. McAllister 57, E. J. Offield 134.

HOCKLEY COUNTY

Returns from Hockley county, from 14 out of 16 boxes in the county complete, showed:

U. S. Senator—Stevenson 1062, Peddy 233, Johnson 1281, all others 190.

Governor—Jester 1148, Evans 1007, March 332, all others 336.

Lieut. Governor—Shivers 1988, Walker 844.

Chief justice supreme court — Hickman 2061, Rowland 896.

Associate justice supreme court (place 2)—Hart 1781, Rawlins 898.

Associate justice supreme court (place 3)—Garwood 1049, Smith 1521.

Judge court of criminal appeals—Graves 1561, Myres 1110.

Railroad commissioner—Thompson 1842, Blakey 845.

Railroad commissioner (unexpired term)—Murray 1811, Moore 349, Austin 495.

Comptroller — Sheppard 2222, Butler 594.

Commissioner general land office—Giles 1644, Smith 500, Mayfield 271, Robison 300.

State treasurer — James 1872, Lloyd 899.

Commissioner of agriculture — McDonald 1757, Griffin 992.

Associate justice seventh court of appeals—Northcutt 1153, Lumpkin 1478.

State senator — Parrish 877, Brock 844, Corbin 846, Brummett 343.

County judge—Webb 501, Bass 1105, McCann 1483.

Sheriff — Bullock 1580, Swain 1453.

Tax assessor and collector — Stewart 1424, Reese 1561.

County treasurer—Mrs. Chisum 875, Gravitt 940, Mrs. Meek 1245.

Key boxes were reported out in two contested commissioner's precinct races.

DICKENS COUNTY

Returns were announced tonight from six out of 12 boxes in Dickens county in state races, but no totals had been tabulated in county races. Results tabulated showed:

U. S. Senator—Stevenson 229, Peddy 58, Johnson 223. Others unannounced.

Governor — Jester 257, Evans 107, March 107. Others unannounced.

Lieut. Governor — Shivers 301, Walker 128.

Chief justice supreme court—Hickman 381, Rowland 114.

Associate justice supreme court (place 2)—Hart 320, Rawlins 154.

Associate justice supreme court (place 3)—Garwood 186, Smith 264.

Judge court of criminal appeals—Graves 247, Myres 207.

Railroad commissioner—Thompson 373, Blakely 126.

Railroad commissioner (unexpired term)—Murray 330, Moore 48, Austin 72.

Comptroller — Sheppard 390, Butler 102.

Commissioner general land office—Giles 307, Smith 70, Mayfield 45, Robison 50.

State treasurer — James 212, Lloyd 186.

Commissioner of agriculture — McDonald 159, Griffin 159 (tie).

Aassociate justice seventh court of appeals—Northcutt 304, Lumpkin 291.

State senator—Parrish 90, Brock



EX-CONVICT SURRENDERS—Robert Murl Daniels, center, is shown after he surrendered in Van Wert, O., with Sumner J. Walters (in doorway), Assistant County prosecutor, and Sheriff F. Ray Shaffer of Van Wert. Daniels admitted killing three of the seven victims of a two weeks' mad spree of slayings in which he engaged with John C. West. West shot it out with police and was killed. (AP Wirephoto).

Minnesota's Farmers Find Wealth Is Skyrocketing

ST. PAUL, Minn., July 29 (U.P.)—Minnesota's farmers are worth $5,000,000,000.

A report on farm assets by Rex W. Cox, University of Minnesota agricultural economist, shows that the state's farm wealth has skyrocketed from $2,228,000,000 in 1940 to an all-time high of about $5,000,000,000 today.

Farm acreage in the eight-year period has increased only 1.3 per cent, but the value of a single acre of land has shot up 83 per cent since 1940.

Cox attributes the rapid rise to price increases. Adding to the picture, he says, is the current low indebtedness of farmers, in contrast with their plunge into debt after World War I.

Junior Job Seekers Line Up For 'Work' At Syrup Company

ST. LOUIS, July 24 (U.P.)—Extra police were called out today to help handle one of the longest lines of job-seekers since the leanest depression days.

The Rio Syrup company plant on the south side advertised for a "taste jury" of eight kids, six to 16 years old.

They will be paid 65 cents an hour. Their only duties: to eat ice cream sundaes every Saturday and approve or disapprove of the syrup toppings made by the company.

2,000 Job Seekers Expected

Company officers originally figured there would be about 500 applicants. But the number of youngsters who tried to jump the gun since the advertisement appeared Wednesday raised the number more than 1,000.

Those applicants who fail to win jobs won't lost out altogether. During their interviews this morning, each applicant will try eight different flavors while company officials note their "taste aptitudes."

Among those who thought they would make an impression by showing up a day early was a chubby kid who wanted it understood that he couldn't "work more than eight hours a day."

Another brought a note from his mother saying he should be hired for the jury "because he has such a good taster."

The police were requested by the company to handle any possible junior riot. And a neighboring ice cream store had a standby order to fill any additions to the original order for 2,500 sundaes.

The drug store across the street was alerted to keep its supply of castor oil handy. The tasteless type, of course.

Much Of Texas Corn Acreage Planted In Hybrid Varieties

AUSTIN, July 24 (U.P.)—Close to 1,500,000 acres or half of the total corn acreage in Texas was planted this year with hybrid seed, the United States Department of Agriculture reported today.

The USDA estimated that 1,412,000 Texas acres were in hybrid seed. Since 1944, the use of hybrid cord seed in Texas has climbed from 3 per cent of the total acreage to 50 per cent in 1948, the department noted.

North America has more than 600 kinds of birds, belonging to 73 families.

Lubbock County Vote Short Of Estimates

(Continued From Page One)

field and R. J. Robison, others in the race, 907 and 710, respectively.

Jesse James over Bruce Lloyd, 6,181 to 2,497 for state treasurer;

J. E. McDonald over James D. Griffin, 4,696 to 3,904, for commissioner of agriculture;

Northcutt Defeats Lumpkin

Ernest O. Northcutt over James G. Lumpkin, 5,110 to 3,328 for associate justice of the court of civil appeals for the seventh supreme judicial district of Texas (unexpired term).

Dudley Brummett was third man in the state senatorial race, with 2350; and Kilmer B. Corbin of Dawson county was last with 725.

Carr, former assistant district attorney, polled 4913 votes, as compared with 1578 for County Attorney John Steele and 1039 for Thomas B. Forbis, in the red-hot race for county attorney.

May Given Lead

T. E. May led for county treasurer, with 3531 votes to 2757 for J. R. Shipp and 1085 for L. D. Pendleton.

For Lubbock county Democratic chairman, L. C. Ellis, the incumbent, won handily, 4350 to 2571.

B. T. Rucker was elected county surveyor over Noble James, 4248 to 2617.

R. O. Short with 1432, apparently was reelected commissioner of county precinct 1. Others in that race and their votes were: A. A. Bratcher, 703; and T. O. Heald, 312.

Runoff Indicated

In county precinct 3 commissioner's race, a runoff was indicated for A. A. Gartman and S. S. Green. The vote: Gartman, 346; Green, 272; Ben Mansker, incumbent, 182; H. C. Maxey, 136; E. A. Gentry, 94; Larkin Taylor, 93.

Pat Corley was reelected commissioner of county precinct 4, 1532 to 819 for C. D. Cooley.

The vote for public weigher, in precinct 2, at Slaton, was: W. E. Mosley, 249; J. W. Martindale, 189.

Horace Smith received 213 votes, J. B. Wells, sr., 199 for justice of the peace, precinct 2, at Slaton.

D. W. Robertson was trailing for justice of peace in precinct 1, place 1, by 2071 to 2076 for C. E. Love.

Lynn Leads Bishop

C. E. Lynn was leading for justice of peace in precinct 1, place 2, by 2682 to 1444, over G. C. Bishop.

George B. Jones was leading for constable of precinct 1. He polled 1738 votes, to 937 for J. E. Hickey and 1338 for A. L. Perkins.

Unopposed on the ballot were: Price Daniel for attorney general; Few Brewster for associate justice of the supreme court (place 1); L. A. Woods for superintendent of public instruction; E. L. Pitts for chief justice of the court of civil appeals for the seventh supreme judicial district of Texas; George Mahon for representative from the 19th Congresional district; Preston E. Smith for state representative from the 119th district; Dan Blair for 72nd district judge; G. V. Pardue for 99th district judge; Lloyd Croslin for district attorney; Royal Furgeson for district clerk; Louie F. Moore for county clerk; Grady Harrist for sheriff; J. B. Johnston for tax assessor-collector; Otis Isom for precinct 3 commissioner; and the chairmen of the 26 voting precincts.

British Forces Open Attack Against Reds In Malaya

SINGAPORE, July 25. (Sunday) (INS)—British troops and police under an air cover of rocket-firing Spitfires opened a combined attack at dawn today against Communist-led guerrillas in Malaya.

The biggest attack to date was believed aimed against guerilla units massing for an attack in an area about 25 miles south of Kualalumpur.

A British soldier was shot and killed in Malaya today, apparently another victim in the Communist guerrilla warfare.

Singapore police detained a young Russian under the emergency regulations cracking down on Communists. Also arrested were four Chinese bringing the total of arrests to 106 in recent days.

Six other shooting incidents but no casualties occurred since Friday's official announcement outlawing the Communist party and collaborating leftist groups.

ROBIN DOESN'T MIND

MEMPHIS, Tenn. (U.P.) — B. C. Joyner told his work crew not to disturb the mama robin who built her nest and hatched her young on a water pipe in a building under construction. The robin keeps to her noisy home unmindful of carpenters, plumbers and other workmen.

In November, 25,126 feathers were counted on a whistling swan.

TO SEEK NATIONWIDE BACKING —

Southern Demos Decide To Enter National Ticket In All States

By BEM PRICE
Associated Press Staff Writer

ATLANTA, July 24—The issue of states' rights today drove some angry Southern Democrats to form a fourth party. They will try to enter a presidential slate in all states.

Candidates of the party, officially named "the States' Rights Democrats" are Gov. Strom Thurmond of South Carolina for president, and Gov. Fielding Wright of Mississippi for vice president.

Precisely how the party intends to go about obtaining places on the November general election ballots in the 48 states was not disclosed.

Plan Intensive Campaign

Immediately after the decision by the steering committee, named after the July 17 states' rights convention at Birmingham, Thurmond said, "we are running for president and expect to be elected."

He emphasized that "we are not running on white supremacy, racial hatred or class prejudice. We are running primarily on the issue of states' rights."

The 46-year-old South Carolinian said other problems, domestic and foreign, would be met "at the proper time," adding that steps would be taken to set up a party organization immediately.

A typewrittten announcement by the committee said the decision to campaign was "to give millions of real Americans the opportunity of voting for these candidates and to preserve the American way of life . . .

"This," it continued, "is the most feasible way to preserve our American way of government. . ."

See GOP Win

Thurmond said he would make his first campaign speech at the Cheeryville, N. C., watermelon festival July 31.

Thus did dissident Southern Democrats answer President Truman for his Civil Rights proposals and the national party for incorporating them in a national platform.

Earlier, a necessarily anonymous spokesman left the meeting and explained the states' rights' aims thus:

"The national party is shot, the Republicans will win, but the Southern Democrats by sticking together may well become the majority of the minority party.

"Therefore, when the Republicans win, the well organized southerners will be on hand to pick up and dominate what is left of the national Democratic organization."

New Meetings Planned

The announcement came a few minutes after Oliver Emmerich, McComb, Miss., newspaper publisher, and Merrit H. Gibson of Longview, Tex., announced state conventions would be reconvened in South Carolina and Mississippi in early August to pledge support to Thurmond.

Gibson, former county judge, also disclosed that Thurmond and Wright had agreed to accept the Birmingham nomination formally at a statewide rally in Houston Aug. 11.

Exactly how much support the Fourth Party movement has is problematical. The Birmingham meeting drew a crowd of around 7,000, mostly from Alabama.

Today's meeting, however, served to emphasize that most of the support for the states' rights movement at present is coming from Alabama, Mississippi, South Carolina and Texas.

Men from these states dominated today's caucus, but there were some present from Florida, Louisiana and Arkansas.

Rayburn Leads

(Continued From Page One)

Bureau returns at 11 p. m. gave these totals: Kazen, 6,897, Bentsen 5,959, J. T. Ellis, Jr.' 3,676 and Augustine Celaya 2,375.

Rep. Ken Regan of Midland lead State Rep. Woodrow Bean of Ysleta 6,262 votes to 3,118 in the 16th district.

Nine other Texas congressmen who faced opposition in Saturday's primary were leading and seemed assured of renomination. Seven were unopposed.

Dublin's Abbey Theater Plans To Be Remodeled, Extended

DUBLIN, July 24. (U.P.)—Dublin's world-famed Abbey Theater, which has given so many actors to Hollywood, is to be remodeled and extended.

The little building, with entrances through green doors from Marlborough Street and lower Abbey Street, is to be incorporated in a new national theater.

The scheme for the new theater was first mooted some years ago, but has been held up, like many other projects, by the war. While it has an intimacy all of its own, the auditorium is not much bigger than a good-sized drawing room or lounge.

It has been felt for some long time that the national art should have a building in which the works could be produced to greater effect and which would permit of larger audiences.

Expert Advises Against Girls Doing Too Much Baby Sitting

MINNEAPOLIS, July 24. (U.P.)—Don't let your daughter do too much baby sitting.

That's the advice of Dr. Harold B. Hanson, Minneapolis public school psychiatrist. He said an increasing number of emotional breakdowns in high school and junior high school-age girls can be traced to baby-sitting and other outside activities.

Hanson said girls who mind babies too often tend to be "pushed into adulthood" too soon and become over-stimulated emotionally.

Officers Alerted For Loan Company Bandit

HOUSTON, July 24. (U.P.)— A state-wide alarm was out today for a kahki-clad gunman who held up a Houston loan company yesterday of $1916 and fled in a 12-year-old automobile.

The gunman walked into the offices of the Victory Finance company, asked manager M. J. Albert for a loan on some furniture and, when refused, asked for directions to a rival firm.

He returned some five minutes later, poked a blue-steel automatic pistol under Albert's nose and ordered him to put "the bills" in a paper sack for him. The gunman then herded Albert and a clerk into a back room.

Officers believed the gunman was the same man who robbed a Beaumont Western Union office of $175 yesterday. He was believed to have left Harris county in a 1935 or 1936 model black Ford coach that he had parked nearby.

Additional Sports

(Continued from Sports Page)

Tide Rips Captures Monmouth Handicap

OCEANPORT, N. J., July 24 (INS)—Mrs. Ethel D. Jacobs' Stymie leading money-winner of the turf, pulled up lame in finishing fourth in the $25,000-added Monmouth handicap at Monmouth park today. He may be retired indefinitely.

The mile and a quarter handicap was won by Tide Rips, which covered the distance in 2:03 1/5 and finished six lengths in front of Vertigo II. Bug Juice closed fast to take third place.

The winner paid $14.

Gene Jacobs, acting trainer of Stymie, said the veteran had been bothered by a stone bruise and that the injury was aggravated during the running of today's race.

He announced that the "Cinderella Horse" would be sent to a farm at Middleburg, Va., where an examination will determine whether he can return to the races in an attempt to boost his earnings to the million dollar mark.

Stymie picked up $1,500 for finishing fourth today. His total earnings now are $911,335.

Bartzen, Evert Move Into Finals In Tennis Tourney

HARRISBURG, July 24 (AP)—Bernard Bartzen of San Angelo, Texas, and James Evert of Fort Lauderdale, Fla., moved into the final round of the annual Fort Hunter invitation tennis tournament today.

Bartzen, who won the title in 1946, turned aside Thomas Chambers, Hollywood, Calif., 6-3, 6-2, while Evert eliminated Phillippe Neff, Washington, D. C., in the other semi-final by the same score, 6-3, 6-2.

Red Burditt, Texas A & M Star Named Head Coach At Hamlin High

COLLEGE STATION, July 24 (Special)—Jesse "Red" Burditt, a June graduate who earned five varsity letters in three sports at Texas A&M college, is the new head coach at Hamlin High school near Abilene.

Burditt lettered twice in football, twice in baseball and once in basketball. He majored in physical education and spent the past six weeks here working on a masters degree in education.

Pepper Martin To Enter Dodger Grid Camp As Kicking Expert

PLATTSBURGH, N. Y. July 24 (INS)—Pepper Martin, the former "wild horse" of the St. Louis Cardinals baseball team, will enter the training camp of the Brooklyn Dodgers of the All-American football conference tomorrow seeking a berth as a kicking specialist.

The former baseball star, now 42, played pro football with an independent team some 15 years ago until stopped by the Cardinal management for fear he would suffer injury.

AMATEURS LEAD CUP PLAY

FORT WORTH, July 24 (AP)—The amateurs rushed into a one-point lead in the 16th annual Texas Cup matches here Saturday. The students won five doubles bouts and broke even in another to lead the professionals, 5½ to 4½, through the first day's play.

FERENTZ WINS PUBLINX

ATLANTA, July 24 (AP)—Mike Ferentz, the diminutive bartender from Long Beach, Calif., laid three perfect stymies which Ben Hughes of Portland, Ore., could not jump to win the 23rd National Public Links golf tournament, 2 and 1 today.

DRUMBEAT SCORES UPSET

INGLEWOOD, Calif., July 24 (AP)—Drumbeat scored a surprise victory over On Trust and Shannon II in one-two-three fashion today in the $50,000 Sunset handicap at a mile and five eighth before 48,000 fans.

DEWITS GAINS DOUBLE WIN

MADISON, Wis., July 24. (INS)—Jerry Dewits of Vallejo Cal., turned in a double win today at the Wisconsin Junior invitational tennis meet. Dewits edged out Dick Norris of Milwaukee in the men's singles and then combined with Ernie Dubray of Berkeley, Calif., to cop the tournament's junior doubles title.



Johnson Will Fly To Washington To Hear HST's Talk

AUSTIN, July 24 (AP)—Rep. Lyndon Johnson, confident of a runoff with Coke Stevenson in the race for U. S. Senate, went to his Austin headquarters tonight as election returns poured in.

"There are two things a politician wants to do," he said peeling his white linen coat, "He wants to win his race, and secondly he wants to carry his home town."

Earlier in the day, Johnson went to Johnson City where he voted.

He ate a bowl of chili with friends and shook hands on the streets before returning to Austin in mid-afternoon.

In the senatorial candidate's headquarters tonight, Johnson was wearing a suit with political significance. It was, he explained, the suit he wore in 1941 when he was defeated in a Senatorial race against W. Lee O'Daniel.

Johnson said he would probably fly to Washington Monday in time to hear President Truman's opening address to Congress.

The veteran Texas representative used a helicopter in campaign in the first Democratic primary. Asked if he intended to use one in the event of a runoff, he smiled:

"Let's not talk about that right now."

Lindale Plays Part Of Oil Boom Town For Movie Makers

By MARTHA COLE
Associated Press Staff Writer

LINDALE, July 24.—Lindale is on a boom—even if it is under an assumed name, behind false fronts.

The town had to spread dirt over its newly paved streets and bring out its rickety old model T's and rattling model A's. But the boom was real.

A Texan was making a movie, and Lindale wasn't Lindale any more for two weeks—it was the town of Kermit, back in the early 1930's when the hot oil troubles were scorching.

Town Stopped Business

Jack Wrather, an East Texan himself, brought in his movie location company and four stars from Hollywood on a Sunday, June 11.

The town stopped business as usual and got into the movies. Everybody was asked to join in, act like ordinary townspeople and dress like townspeople. Bobby-soxers who came all dressed up got sent back home.

Lindale's population, estimated at 1,200, quadruplet overnight. Everybody in the countryside wanted in on the act. Quite a few bleary-eyed drunkards wandered into town and blinked at the signs proclaiming beer five cents. Lindale has been dry for years.

Half of the town's main street closed up behind its false fronts while the shooting went on. Nobody got paid and nobody expected it. Wrather set up a hot dog and cold drink stand and fed the population free. In one day 1,500 hot dogs were consumed.

Gusher Is Required

The movie is "Strike It Rich," a story of hot oil. Part of it is being filmed on oil land that Wrather owns. It's semi-biographical of Wrather's father, who fought for oil proration.

The script calls for a gusher to blow in. Wrather's oil production company hopes to provide the real McCoy. But if the well isn't brought in with a spectacular gush, there'll be roughnecks on hand to pump it up.

Stars of the movie are Wrather's wife, Bonita Granville, and a current bobby-soxer favorite, Rod Cameron. With them are Don Castle, a Texan; Stuart Erwin; William Hadde and Lloyd Corrigan from Hollywood.

The film will be released in December, with its first showing at Dallas. Rest assured, Lindale will be there.

Philippines Congressmen Put Heavy Tax On Beauty Aids

MANILA, July 24. (U.P.)—Philippine congressmen, tossing a mud pie into the world of fashion, have passed a bill that taxes women for trying to prettify themselves.

Perfumes, toilet waters and bath salts will jump 20 to 30 per cent in price. So will petroleum jellies, hair oils, pomades, face creams, hair restoratives, essences, extracts and other cosmetics.

Taxes have been hiked 10 to 15 per cent on flat irons, refrigerators, electric stoves, washing machines, upholstered furniture, beauty parlor equipment and textiles.



AT THE POLLS—The women turned out in large numbers at Lubbock voting boxes Saturday. Caught as they worked on their ballots in the upper picture, left to right G. C. Bradley of Lubbock route 5, head down; Mrs. Sue Valliant, 2310 Thirteenth; Miss Willie Thompson, 1415 Sixteenth, and Mrs. J. A. Barton, 1304 Ave. L. In the bottom picture, Marion McBride, in the wheel chair, prepares to mark his ballot. His mother, Mrs. Floyd McBride of 1626-A Seventeenth street, is shown at the left. The other woman voting, right, is Mrs. Leroy Elmore of 2302 Sanders.

DIXIECRATS PROMISE FIREWORKS

Bitter Disputes Over States' Rights Seen In County Meets

(By The Associated Press)

Pro-Truman voices won over a few more Texas Democratic precinct conventions Saturday than did the rebel yells of Dixiecrats, on the basis of reports from small cities and rural meetings.

But the conservative Dixiecrats defiantly promised bitter fights at next Saturday's county conventions.

Big city precinct meetings were held at night.

Some Uninstructed

A number of precincts sent uninstructed delegations to the county meetings, and most of these apparently were divided between Trumanites and Dixiecrats. So it is from these indecisive precincts that most of the fireworks may spring at the county meetings.

The precinct conventions gave the first tip-off on what may be the stand of Texas Democrats in the presidential election next fall.

The county conventions will choose delegates to the state convention at Fort Worth Sept. 14. There, Texas electors will be instructed and the state's platform hammered out.

Fierce Fights Expected

Fierce fights can be expected at the county conventions.

For example, Gregg county, which sent a liberal pro-Truman delegation to the May Democratic convention in Brownwood, chose county delegates who will be nominated by conservative states righters.

The two largest precincts—Kilgore and Longview—chose solidly conservative delegations but did not instruct them. On the other hand, Gladewater endorsed the national convention nominations of President Truman for re-election and Senator Alben Barkley of Kentucky for vice president. Gregg county's rural precincts were divided.

Referendum Asked

Almost the same thing happened in Angelina county. Precinct one in Lufkin, largest in the county, gave its delegation no instructions but elected as chairman M. M. Holland, who had introduced an anti-Truman resolution. He withdrew it to wait for action at the county meeting. Precinct 20, second largest, passed a resolution calling upon presidential electors in Texas to make an affidavit that they will vote for the party nominees.

At Palestine, precinct conventions were divided between Dixiecrats and Truman followers.

Each Marshall precinct passed a resolution asking for a referendum on the Aug. 28 ballot on whether electors shall be pledged to Truman and Barkley or to the Dixiecrat nominees, Strom Thurmond and Fielding Wright. At one Marshall precinct, a resolution calling for support of the Truman-Barkley ticket was defeated, 21 to two.

Plainview's Uninstructed

Of the seven Greenville precincts which held meetings, two passed resolutions favoring states rights and condemning the President's civil rights program. The others did not report their actions. All precinct conventions in Abilene backed the Truman-Barkley ticket, but not without considerable opposition.

Plainview's three precinct conventions sent uninstructed delegations to the county convention. One precinct condemned the national convention's resolution favoring repeal of the Taft-Hartley law and asked the state executive committee to give voters a chance to express their feeling about President Truman's candidacy. Another endorsed Democratic party accomplishments. The third apparently was split.

Denton Group Backs HST

Opponents of Truman and Barkley won victories in Nacogdoches tonight, sending uninstructed conservative delegations to the county session. Rural precincts followed the same pattern.

Three Denton precincts voted to support the President and his running mate. They instructed their delegates to back nominees of the Democratic party from constable to president. Another, however, instructed its delegates to fight for the state rights doctrine. In two other precincts, minorities urged a bolt from the Democratic party because of the civil rights issue.

San Angelo reported that most Tom Green county precincts in West Texas instructed their delegates to fight for the Truman-Barkley ticket.

All Midland delegates were uninstructed.

Dixiecrats Fail In Wichita

At Wichita Falls, most precincts adopted resolutions pledging support to the party nominees. In not one case in Wichita county were Dixiecrats reported successful in efforts to win over conventions. One convention adopted resolutions favoring federal control of tidelands, a unicameral legislature, and state civil rights legislation.

Travis county's rural precincts showed a decided trend toward Democratic party loyalty and support of the party's nominees, it was reported in Austin.

At Big Spring, reports from Howard county precincts indicated delegates would be pledged to support party nominees.

Orange Backs Truman

One Paris precinct instructed its delegates to seek recognition for the Dixiecrat slate. But the others were reported to be routine.

Reports from Cleburne said all Johnson county precinct sent uninstructed delegates to the county convention. The county sent an anti-Truman delegation to the state convention at Brownwood last May.

A strongly contested Democratic county convention between pro-Truman forces and Dixie revolters was indicated in Smith county. In Tyler, the count stood four delegations instructed for Truman, two for the Dixiecrats, and 13 undecided.

Orange county precincts stood solidly behind Truman.

Reports from Corpus Christi showed Nueces county Democrats favoring uninstructed delegates. Nine precincts voted for uninstructed delegates. Nine precincts for uninstructed delegates, two to support Truman and one the Dixiecrats.

THIEVES PROVE THOUGHTFUL

NEVADA, Mo. (U.P.) — Thieves who robbed a tobacco store showed consideration. They removed a plate glass window to enter the store. They took it out carefully and placed it on the grass. It wasn't even scratched.

U. S. Employment Records Fall

WASHINGTON, July 24. (AP)—In American history last month the census bureau reported today.

There were 61,296,000 persons holding civilian jobs and another 1,261,000 in the armed forces—62,557,000 job holders in all. More than five out of six jobs were for 35 hours or more a week.

Government analysts forecast that July, the peak job season, will break the record again. The lure of high pay—and the pressure of high living costs—had Americans job conscious as never before.

Youngsters Get Jobs

The June figure on civilian employment reflected a startling one-month upswing of 2,636,000 jobs. With schools out for the summer, youngsters swarmed into the labor market.

Most of them hit it just right: Farm employment neared its summer peak at 9,396,000 for June, and non-farm employment hit an unprecedented 51,899,000 total.

Some youngsters—chiefly teenagers, the bureau said—missed an immediate connection with the result that unemployment went up along with employment. The rise was 423,000 and the total of jobless reached 2,180,000, highest since July last year.

The backbone strength in labor demand lay in the business boom. Some government experts spoke of prospective labor shortages when the youngsters go back to school in the fall.

The bureau's figures on job holders included about 2,500,000 who weren't actually at work because of vacations, illness, strikes, bad weather, and temporary layoffs.

Germans Taught By Russians Returning To Zones In West

By JOSIE THOMPSON
United Press Staff Writer

HOF, Germany, July 24.—Thousands of former German soldiers, prisoners of the Russians for at least three years, cross this U. S.-Soviet zone border daily to their homelands in western Germany, with the preaching of the Communists still ringing in their ears.

All say they were members of "anti-fascist" groups in the PW camps, but most of them tell American intelligence officers they joined the group only to get better food rations and a speedier return to Germany. A few admit they believe in the Communist theories and teachings.

Intelligence officers conceded it is a problem. Obviously some of the ex-prisoners have been repatriated to act as Communist agents in the western zones, but it is impossible to investigate all of the thousands who have returned in the past two months to determine whether they really believe that the Americans and British are war-mongering fascists.

Happy to Be Home

The majority, interrogating officers believe, are just happy to get home again.

A typical group of 600 Wehrmacht soldiers, including six officers, is an example.

Ragged and unshaven, suffering from malnutrition and war wounds, they shuffled happily off a transport train after a 14-day trip across Russia and eastern Germany.

"Where did you come from?" a Bavarian Red Cross worker shouted at them.

"Siberia," answered one with a broad, toothless grin.

"Stalingrad," answered another.

Spirits Undampened

Most wore ragged Wehrmacht uniforms and wooden clog shoes with canvas tops which made walking difficult. Their spirits were not dampened by a cold drizzling rain, no family or friends to greet them, nor by the long queues in which they stood to have their papers checked and to be interrogated.

Ranging in age from youths in their early twenties to old and broken men, the returnees apparently came from prisoner camps throughout Russia.

They told varying tales of conditions in the Russian internment camps.

All agreed that conditions in 1945-46 were "so bad that it was unbelievable." It sounded like a tale of German concentration camps: potato soup and bread three times a day for food, backbreaking labor in construction crews, and men seriously ill with tuberculosis.

Low Death Rate Explained

However, none died in the prisoner of war camps. As soon as a prisoner became seriously ill, he was transferred to a nearby hospital, so the death rate in the camps was practically nil, they explained.

Questions as to whether they had been instructed to join the Communist party on their return to Germany brought loud snickers from the majority.

Asked if they had heard any talk of war between the east and the west, they replied that if one believed what one read in the Soviet press, the Americans are advocating war.

They tell weird stories of sudden increases in the POW food ration in recent months, apparently to "fatten up" their undernourished bodies for the trip westward.

Ohio Sheriff Is Asked To Probe Case Of Dry Cows

COLUMBUS, O., July 24. (U.P.)—The Franklin County sheriff's office has been called to investigate the case of the dry cows.

Mrs. Ida Demeastri complained to sheriff's deputies that when she goes to milk her cows, there is no milk.

Someone, she said, has been stealing into the barn in the middle of the night and milking the cows.

Some Of These Men Already In; Others Facing Runoff Races



BEAUFORD JESTER
He Leads For Governor



ROGER Q. EVANS
Runs Second Behind Jester



JAMES P. HART
Asso. Just. Supreme Court (Place 2)



J. E. HICKMAN
Chief Justice Of Supreme Court



ERNEST O. THOMPSON
Railroad Commissioner



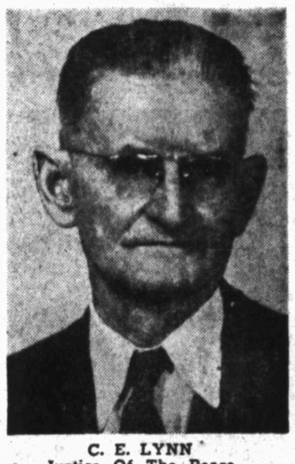
WALTER DAVIES
County Judge



BASCOM GILES
Comm. Gen. Land Office



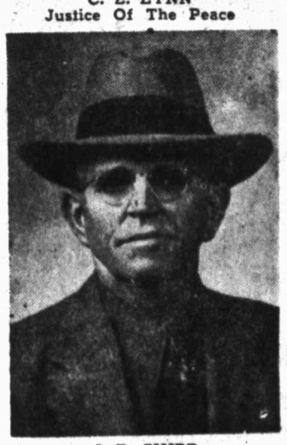
WILLIAM J. MURRAY, Jr.
Railroad Commissioner (Unexpired Term)



C. E. LYNN
Justice Of The Peace



STERLING J. PARRISH
State Senator, 30th Dist.



J. R. SHIPP
County Treasurer



DUDLEY BRUMMETT
State Senator, 30th Dist.

SCHOOL BOARD RESIGNS

DALLAS, July 24 (AP) — The seven-man Irving school board, which has been under fire from Irving citizens since last April, has resigned, its secretary disclosed today.

HEAT RAISES ROAD

CLARKSDALS, Mo. (U.P.)—It got so hot here that it raised the road. George Argus of the state highway department reported that heat raised the paved half of state highway 6 about a foot. Traffic was detoured to the oiled half of the road.

Munitions Board Approves Plans For Reopening Aircraft Plants

WASHINGTON, July 24. (U.P.)—The Munitions board today announced approval of plans for reopening four aircraft plants for production of bombers, jet engines and equipment for the Air force and the Navy. The plants are:

1. Naval Industrial plant, Kansas City to be operated by Westinghouse Electric corp., for production of advanced design jet engines.

2. North shop of the former Wright Aeronautical plant at Lockland, O., to be operated by General Electric co., for production of jet engines.

3. Walworth Co., plant, Washington Park, Ill., to be operated by Emerson Electric co., for production of fire control equipment for bombers.

4. Boeing aircraft assembly plant, Wichita, Kans., to be operated by Boeing for modification and production of bombers.

WAA To Sell Plant

The Lockland plant, with the exception of the foundry building, is to be sold by the War Assets administration to the Electric Auto Lite Co. The North shop will be leased to the General Electric Co. by the Electric Auto Lite Co. on arrangements now being negotiated.

The former Walworth Co. plant at Washington Park, Ill., is to be transferred to the Air force and operated by the Emerson Electric Co.

The Wichita plant, built during World War II and held in standby by the Air force, "is being reactivated and will be operated by the Boeing co., bomber modification and production," the announcement said.

Westinghouse To Run Plant

Westinghouse Electric corp. will install productive capacity in part of the Naval Industrial plant, Kansas City, for manufacture of advanced design jet engines. The plant, built by the Defense Plant corp. for production of reciprocating engines, was recently withdrawn from surplus by the Navy Bureau of Aeronautics and leased to the Facilities Management corp. Lease negotiations are now under way between Westinghouse, the Facilities Management corp. and the Bureau of Aeronautics.

Long-Lost Brother Is Found By Texan

HOUSTON, July 24 (U.P.) — Mrs. Wilma Pursley marveled today at the power of the press, as she joyously awaited the possibility of seeing her brother for the first time since childhood.

The attractive brunette couldn't believe it when Sam Drake, a reporter on the Houston Press, confronted her yesterday with a letter from the brother, Otto Frank Bendsen of Brooklyn, N. Y.

Bendsen had written the Press asking help in locating his sister, about whom he remembered nothing except they were separated when she and two other of the Danish family's children were placed in an orphan's home when their mother died.

Drake found Mrs. Pursley after checking and re-checking all the places a newspaperman checks.

"I must see him," Mrs. Pursley said drying her eyes. "I wouldn't want to embarrass him, but I could send him the money to come to Texas."

Bendsen's letter to the newspaper explained that he had managed to trace his sister to Houston during the war. His overseas service made it impossible for him to establish her exact location, he said.

Texas Brothers Lick Housing Situation Without Experts

DALLAS, July 24 (INS) — The Cody brothers, of Dallas, have proved that you can lick the housing situation if you have determination—and a plan.

A year ago the quintet of stalwarts decided their parents, Mr. and Mrs. R. M. Cody, needed a nice home in which to live. None of the boys was a professional builder, but they decided to build a house, nevertheless.

They bought a large lot in Dallas and proceeded to build a house, from scratch.

On the lot today sits a five-room home, replete with corner windows, garage attached, etc.—and untouched by professional hands.

Second Election Set On Road Bond Issue

LAMESA, July 24. (Special)—Dawson county voters will ballot for the second time this year Tuesday on the proposed issuance of $250,000 in county road bonds for the construction of the county's segment of the Broadway to the Big Bend highway.

The proposal was narrowly defeated in a similar election held here on July 15. Passage of the measure requires a two-thirds majority. It fell short of passage by 19 votes in the previous election.

Several Segments Built

Several segments of the proposed tourist route, which would reach from northern Oklahoma into Old Mexico upon its completion, have already been built. The route has been approved by the highway commissions of both Texas and Oklahoma.

The Dawson county segment would run across the country northeast by northwest but would follow established road-beds in most instances, and would probably not cross any farm lands, proponents of the road reported.

Apartment Building Explodes In Texas

RAYMONDVILLE, July 24 (U.P.) —An eight-story apartment building exploded early today, setting fire to a gasoline storage tank at an adjoining service station.

All the occupants of the 20-unit building escaped without serious injury.

Origin of the blast was not determined, but firemen speculated that fumes from the filling station on the first floor of the building might have accumulated in the upstairs.

Ohland Fisher, one of the occupants of the building, received burns on the hand. He, his wife, his brother Edward and his three-month-old son were in bed when the explosion rocked the building at 3:30 a. m.

The blast pushed out the walls of the building and tore the beds apart. The fire which followed soon was brought under control by the Raymondville fire department.

Extent of the damage had not been determined.

Protect Your Children!



A NEW Plan PAYS UP TO $5,000.00 AGGREGATE For Treatment of These Children's Dread Diseases

POLIOMYELITIS (Infantile Paralysis) · Leukemia · Scarlet Fever · Small Pox · Spinal Meningitis · Diphtheria · Encephalitis · Tetanus

PAYS: Doctor and hospital bills, Special Nurse, Blood Transfusions, Iron Lung, Drugs and Medicines, Emergency Transportation. Plus $500.00 for Accidental Death . . .

Issued by UNITED BENEFIT LIFE INSURANCE CO. Omaha, Nebraska

Get All the Facts! FREE!

See, phone or write:

United Benefit Life Insurance Company

706 Lubbock Natl. Bank Bldg.
Box 151 Ph. 2-3172
Lubbock - - - Texas

Women Let Vote Rust In Their Hands

"No Woman Movement Today" Susan B. Anthony II Says

By DOROTHY DOAN
INS Women's Editor

NEW YORK, July 24.—Susan B. Anthony II, namesake of the woman who led the fight for women's suffrage, says that women have let the weapon her great-aunt gave them "rust in their hands."

Young Susan, 31, quick, decisive, straight as a ramrod, sat on an inner tube in her Greenwich Village apartment this week and ruminated on the disintegration of what she calls "the woman movement."

She explained impatiently that she was suffering "writer's cramp" from four months work on the rough draft "of "Susan B's" biography.

Place Is Comfortable

Her two-and-a-half room walk-up in the Village is a comfortable workshop-apartment with a blackened fireplace, book-lined walls, easy chairs and a sturdy table pulled out from the window with her typewriter on it. There are also a couple of admirably behaved cats which Susan is keeping for somebody.

She said with such force that one of the cats ducked for cover, "there is no woman movement today."

"What have women done with the vote since Susan B., Lucerita Mott and Elizabeth Cady Stanton gave it to them?

"They've studied it! For 28 years they've sat in clubs and studied what to do with the vote!"

Study Completed

Susan has completed a study showing that the average housewife still spends 48 hours a week "tied hand and foot to her housework." Gadgets, she says, have cut back-breaking labor—"not time."

"What we've got to do," she says, "is take housekeeping out of the home through commercial and community services — nursery schools, cooperative housecleaning services, casserole kitchens where working women can pick up hot dinners."

On second thought, Susan thinks women shouldn't have to pick up the food. It should be delivered.

In short, according to this 20th century suffragette, woman's place is not only in the home—"It's in the nation's political parties."

Construction Underway On New Homes In Hale Center

HALE CENTER, July 24. (Special)—Construction is underway at present on seven new residences in Hale Center. A recent count by The Hale Center American revealed that in the last two years, more than 70 new houses have been built or moved into Hale Center.

A large number of houses have been enlarged by addition of one or more rooms.

Hale Center's population growth was estimated recently as more than 100 per cent by Mayor P. L. Pollard who said he believed that the city now has about 1,600 people, as compared with 845 counted in the 1930 census. His estimate was based on water, sewer, light, natural gas and telephone connections.

IN CAPSULE FORM

News Briefs

Eight students from Lubbock are among 561 students enrolled in the second semester of the 1948 summer school at Abilene Christion college. They are Roberta Niblack, Guy Smith, John Payne, jr., Gordon Stalcup, Marjorie Ellis, Alton Phillips, Clyde Simmons and Jack Payne. Students are enrolled in the college from 25 states and four foreign countries.

Funeral services for Lt. Albert B. Cooksey, son of former Lubbock residents Mr. and Mrs. A B. Cooksey, now of Pecos, will be held in the National Golden Gate cemetery at San Bruno, Calif., on Aug. 9. Lt. Cooksey, a fighter pilot, was killed over England in July, 1944.

Mr. and Mrs. D. B. Burkhart, formerly of Lubbock, are parents of a son, Douglas Belmont, born at McKinney. Mrs. Burkhart before her marriage was Miss Ruth Skemp, field nurse with the state crippled children's division.

Meeting Is Scheduled Monday To Discuss Youth Recreation

Cards have been sent from the City Recreation department to nearly 75 young persons and parents, who have signified an interest in youth recreation, inviting them to attend a meeting at 8 o'clock Monday night in the chapel of the First Methodist church.

No definite plans have been made for a youth center or other recreation project especially for young people. Purpose of the meeting will be to give those interested opportunity to express their ideas on what is needed and how it can be accomplished.

Members of the recreation staff and a representative from the Junior Chamber of Commerce are to be present.

The meeting will be open to the public and large representation is being sought.

MEN! GET PEP.. Do you want to feel young again? Why feel old at 40, 60 or more? Enjoy youthful pleasures again. If added years have slowed down your vim and vitality, just go to your druggist and ask for Caltron stimulating tablets. Many men are obtaining remarkable results with this amazing formula.

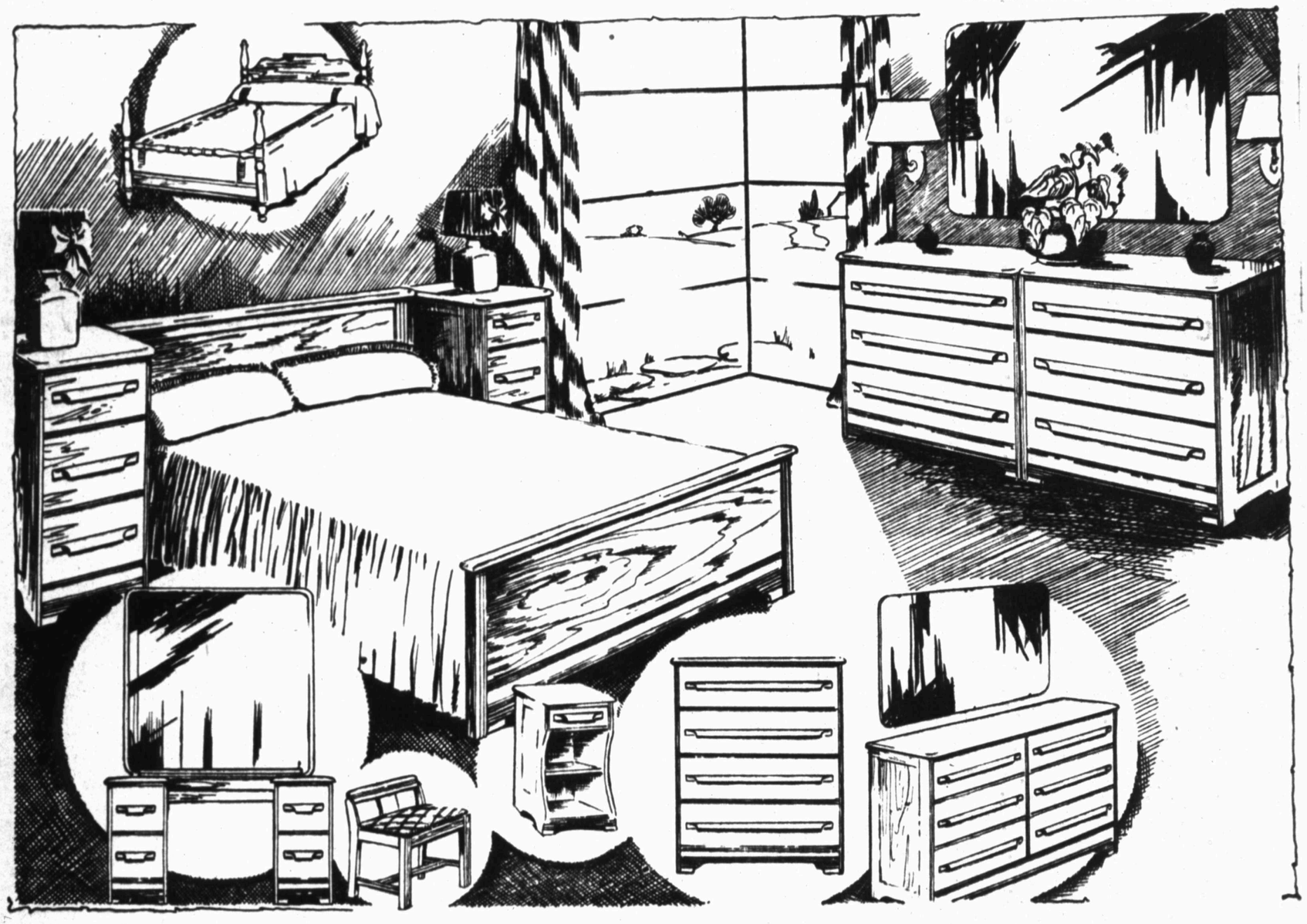
AT CAGLE BROS. FURNITURE

you can now

Build Your Own Bedroom

In the Modern Manner... And As You Like It

NEVER BEFORE SUCH UNHEARD OF LOW PRICES ON OPEN STOCK FUNCTIONAL BEDROOM FURNITURE!



"THAT GOOD FURNITURE by Rodgers-Wade"

SOLID OAK
4 Pc. Panel Bed Suite — Panel Bed, Chest, Vanity, Bench — $129.50

COCOA AND LIME OAK FINISH
4 Pc. Poster Bed Suite — Posted Bed, Chest, Vanity, Bench — $139.50

BUY THE PIECES YOU LIKE AT THESE UNBELIEVABLY LOW PRICES!

- Poster Bed $34.50
- Panel Bed $27.50
- Mr. & Mrs. Dresser with Mirror $64.50
- Twin Chest $29.95

It's So Easy To Trade At Cagle Brothers
- TERMS
- FREE DELIVERY
- EASY PARKING
- GENEROUS ALLOWANCE ON TRADE-INS.

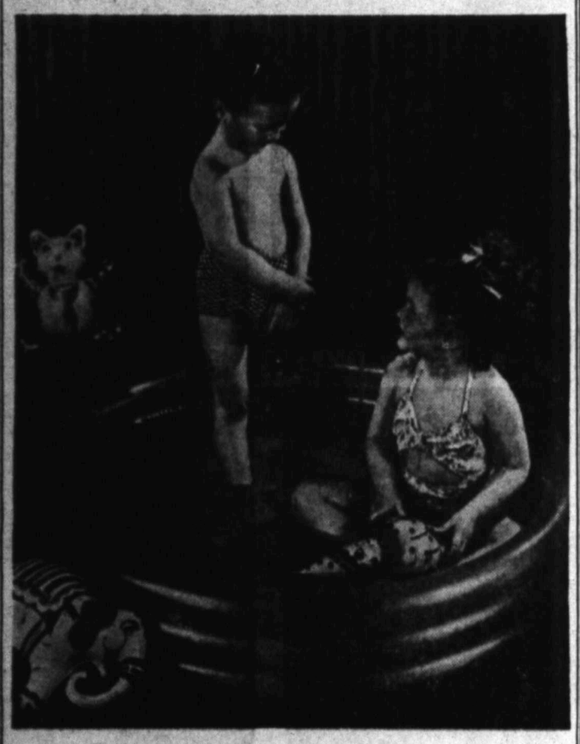
- Regular Chest $39.50
- Vanity $59.50
- Vanity Bench with Back . $9.95
- Night Stand $19.50
- Commode $24.95

Cagle Bros. Furniture

1607 AVE. H — "WHERE POPULAR PRICES PREVAIL" — PHONE 2-5805

54" WADING POOL

FINAL CLEARANCE. 19.95 VALUE $15.00



ONLY A FEW LEFT!

Take advantage of this low price, in an all Plastic Wading Pool for the Kiddies—lots of hot weather yet. Folds compactly; made of durable, sanitary, wear resisting Vinylite Plastic. Will last several seasons. At your

REXAIR STORE

917 Ave. H — Dial 2-6810

Growth Of Lubbock Boys' Club To Be Celebrated At Barbecue

Growth of Lubbock Boys club will be celebrated at a fourth annual barbecue to be held Friday, Aug. 6, at 7 p. m. at the club house, said John W. Wilson, manager of the club.

Registration for the 1948-1949 year began Friday and 109 boys got their new membership cards, the largest first-day enrollment in the history of the club. Each boy with the new membership card will be eligible to attend the barbecue.

Figures Are Cited

Wilson cited the growth of the club since 1944, by the following figures:

	Total Membership	Active Membership	Average Daily Attendance
1944-45	641	641	154
1945-46	1093	707	239
1946-47	1326	901	383
1947-48	1572	808	339

Wilson said the club has nearly reached its capacity, but construction of an indoor swimming pol, game room and wood work shop will give additional space.

The club now has a library, woodwork shop, game room, gymnasium, dressing rooms and showers. The club employs a paid staff of 12 in the summer and six in the winter. The club's largest activity is the summer baseball program. There are 10 teams playing in two leagues and approximately 300 boys play on these teams. Each team has a coach.

Supervisors In Charge

The library is supervised by Miss Ann Karcher and this activity attracts an average daily attendance of 53 boys per day. The woodwork shop is supervised by James Bearden, with an average daily attendance of 54. Thomas George, C. L. Tomlinson, Willie Schuster, Dawson Reid, Carl Starkey and "Buddy" Maeker are athletic directors in charge of baseball. Duane Reeves has charge of Indian lore, nature study and crafts, with 64 boys in his classes. Vernon L. Jackson is assistant director, Lewis Thurman building custodian.

The Boys club is an agency of the Lubbock Community Chest and receives all its finances for operation from the chest. The 1947 budget was $17,000, the 1948 budget is $20,000.

Wilson said the club is also a member of the national organization, Boys Clubs of America, and secures program information from it.

The board of directors is composed of two members from each of the luncheon clubs. They are as follows, Dr. A. W. Young, president, and Don Reeder, Optimist club; Harry Morris, vice president, and Dr. Marshall Harvey, Lions club; Joe Bryan, secretary-treasurer, and Jack Stone, Rotary club; Homer Hensley and Jack Thomas, Junior Chamber of Commerce: Marion Sanford and John Halsey; Kiwanis; Gradie Bownds and J. A. Fortenberry, American Business club; Bill Edd Watson and Dewey Flanagan, Exchange club; and Gene Blackburn and Charles Nelson, 20-30 club.

The club is operated by the American Business club and that board is composed of J. Ray Dickey, chairman, Bill Mead, secretary-treasurer, J. A. Fortenberry, Grady Knight, G. H. Nelson, O. B. Ratliff and H. B. Bryan.

AMAZED AT QUICK ACTION OF MERTOX

"For the past ten years I have been troubled with severe gas pains which seemed to press against my heart and made it difficult to breathe. I had a pain under my heart that was almost unbearable at times," writes Mrs. Alma Cummings of Waco.

"My food would not digest and soured on my stomach. I had bad dizzy spells and when these attacks occurred I felt all puffed up. My appetite has greatly improved and I can now eat lots of things that I couldn't eat before taking this wonderful medicine.

"Since taking Mertox I feel like a different person. It certainly is wonderful to get up in the morning and do a day's work, without that tired, worn-out feeling. I certainly was amazed at the quick action of this medicine."

You can get Mertox from any Texas druggist at a new REDUCED price.

All Types INSULATION Including

the BEST PALCO WOOL

Easy Terms



JAMES INSULATING AND TILE

1920 - 19th Phone 8323 or 2-7474



MEDALS PRESENTED—Maj. Harold Fulghum, commander of the Army and Air Force recruiting station, presents an European, African and Middle Eastern campaign medal to Neil H. Wright, jr., Army veteran, while representatives of recruiting offices and veterans of the Navy and Marines look on. Fulghum and Wright were roommates while prisoners of war at a prison camp in Germany from 1943 to 1945. Left to right in the photograph are M-Sgt. M. L. Ailes of the Marines, CMM Verlin J. Hurst of the Navy, Fulghum, Wright, James Gammill, Navy veteran, and Cleveland (Chubby) Cobb, Marine veteran. Medals are pictured on the table. Wright qualifies for the Victory, American Defense and American Theater medals, in addition to European, African and Middle Eastern medal. Both Cobb and Gammill qualify for the Asiatic Pacific, American Theater and Victory medals. Those who are eligible and have not received medals may apply in the recruiting offices of the respective branches of service on the second floor of the federal building. Army veterans are to present their original discharge and Navy and Marine veterans, their original discharge and notice of separation, before receiving medals. (Staff Photo).

World Council Of Churches Session Is Called Significant Move Toward Protestant Unity

(EDITOR'S NOTE: The World Council of Churches, one of the most significant religious meetings of recent years, will convene in Amsterdam, Holland, on Aug. 22. Attending will be some 2,000 churchmen and lawmen representing 150 denominations in 40 countries, including the United States. Object of the council will be to reconcile factional differences among the many non-Roman denominations and establish a federative unity—an aim that has engaged some of the world's best religious minds. In the following article, one of the chief members of the American delegation, noted religious thinker and writer Dr. Reinhold Niebuhr of the Union Theological Seminary, discusses the coming meeting and tells what the delegates hope to accomplish.)

By DR. REINHOLD NIEBUHR
(Written Exclusively For INS)

NEW YORK, July 24 — The Assembly of the World Council of Churches to be held in Holland at the end of August is the culmination of a significant development in the life of non-Roman Christianity.

The development began after the first World War and has proceeded through many conferences of which the Amsterdam conference is the climax.

It is a development which arrests the tendency toward disunity in the Protestant and Greek orthodox Christianity and moves in the direction of unity.

To Seek Unified Action

The Amsterdam conference is a culmination of this process because conferences were exploratory. At the Amsterdam assembly all the non - Roman Catholic churches will achieve a federative unity.

It would be wrong to be too extravagant about this achievement. A great Christian layman recently asserted that the assembly at Amsterdam would achieve the unity of the headquarters staffs of the Christian church but that it would not represent the integration of the various armies.

Perhaps a better way of putting it would be to say that the new World Council of Churches will be the organ through which the various churches will encounter each other in friendly spirit, instead of being indifferent toward one another.

For this reason the assembly, while a culmination of a long process in one sense, is merely the beginning of a development in another sense.

Non - authoritarian churches have the problem of achieving a measure of unity under conditions and within the framework of freedom.

Problem Not Solved

The notorious disunity of Protestanism proves that this problem has not been solved. Freedom actually bred anarchy.

The principle of Democracy in the realm of religion has been less fruitful of order and unity than in political life. In the realm of politics we have achieved a measure of harmony without coercion.

In the realm of religion we must still prove that this is possible.

If the World Council of Churches succeeds it will not form all churches into an organic whole.

But it will help them to encounter each other in such a way that they will be able to learn from one another, to appropriate each others' treasures of faith and grace and to speak with a common voice upon those essentials of the Christian faith and life where common convictions have emerged in recent decades, out of the welter of conflicting opinions.

101-Year Old Former Slave Succumbs In Gonzales County

HARWOOD, Gonzales County, Texas, July 24. (AP)—Hannah Warfield, who came to this county from Louisiana as a slave in 1854, died here today.

Earl Bouldin, county tax assessor-collector, said she was sold in that year to his grandfather, Gus Bouldin, for $1,200. Bouldin said she was believed to have been born 101 years ago on July 17, 1847.

She died at the home of her daughter, Mandy Henry, about a mile from the house where she had lived for 70 years. Funeral services will be held Monday.

Eighth Air Force Commander To Inspect Bases In Alaskan Area

FORT WORTH, July 24. (AP)—Maj. Gen. Roger M. Ramey left today to inspect air force bases in the Aleutian islands and Alaska.

The Eighth Air Force commander was accompanied by members of his staff when their B-29 took off from Carswell Air Force base.

The general will inspect the base at Shemya in the Aleutians, Elmendorf field at Anchorage and Eilson field, 26 miles from Fairbanks. Col. J. D. Ryan, Eighth Air force operations officer, piloted the B-29.

IN WRONG BUT IN RIGHT, TOO

WABASH, Ind. (U.P.) — David Sarten got a traffic courtesy award despite a law violation. Sarten double - parked his ice truck next to a car in a downtown district. Later, he saw he had snarled up traffic, so he moved his truck to a vacant lot and delivered his ice from there.

EARN $5000 UP

Accountants (CPA's) average $7212. Active demand for trainees at $2000 to $2500. G.I. approved. Day & night. Call or write today.

DRAUGHON'S BUSINESS COLLEGE



The Sea Turtle

—lives a long, long time—well over a century. Our bank, too, has been established for many years and, in weathering difficult economic crises, has acquired invaluable experience.

Our name and reputation have grown for many years—and with them have grown the number of people who do all their banking with us. These people have learned that experience is required for sound judgment, and so, since sound judgment is essential in the institution that cares for their life savings and administers their affairs, they look to us.

CITIZENS NATIONAL BANK

LUBBOCK, TEXAS

Where Friendliness Is The Way Of Business

Member F. D. I. C.

Only the Servel GAS Refrigerator



"Stays silent, lasts longer"

"Gives you ten-year guarantee"

"Is the favorite of more and more Texas families"

There's good reason more and more Texas families want the Servel Gas Refrigerator. For only Servel stays silent, lasts longer—as more than 2,000,000 owners know from experience.

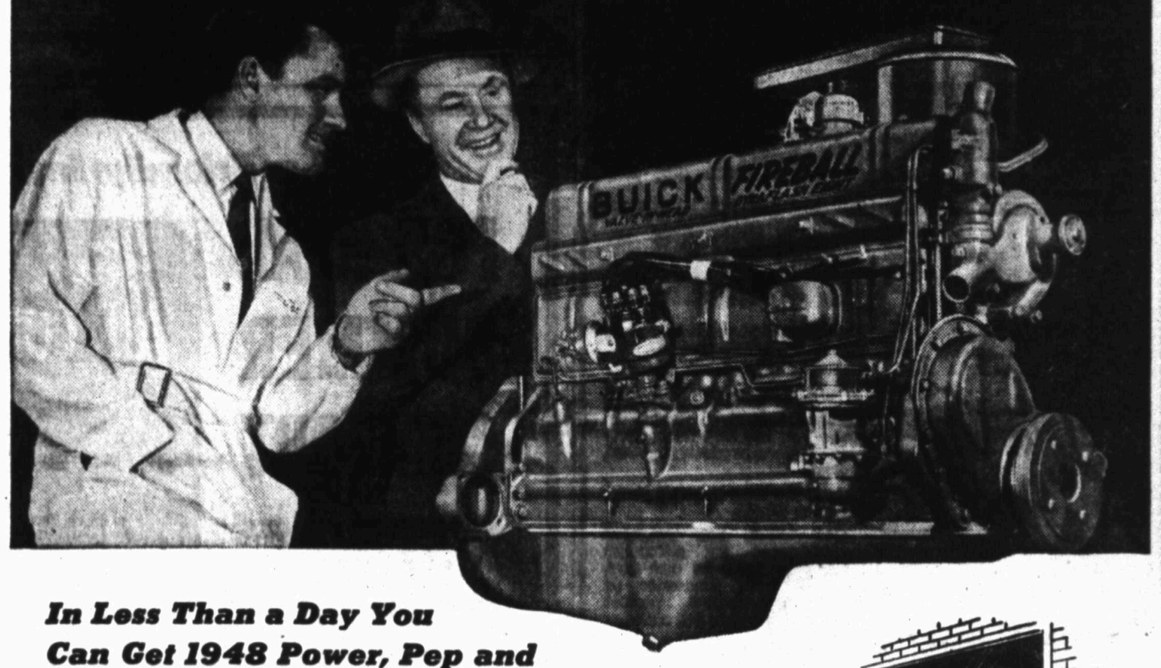
That's because only this modern refrigerator has no moving parts in its freezing system. No motor or machinery. In their place, a tiny gas flame does the work. Servel operates anywhere, on any kind of gas silently, efficiently. That's why every new Servel is guaranteed for ten years of noise-free, worry-free performance. And that's why more and more owners report no noise or wear even after 18 and 20 years.

Looking for new food-keeping features? Servel has all the ones you want to see. Come see the beautiful new models now on display. It's first come, first served for the refrigerator that's Texas' growing favorite.



LUBBOCK: *J. D. Hinson Appliance Co., 1603 H Street*
BROWNFIELD: *J. B. Knight Company*
CROSBYTON: *Mayes Appliance Co.*
LAMESA: *Cope Butane Co.; Lamesa Appliance Co.*
LITTLEFIELD: *Littlefield Appliance Co.*
LORENZO: *Alexander Oil Co.*
O'DONNELL: *Singleton Appliance Co.*
PETERSBURG: *Wylie and Son*
POST: *Garner Appliance Co.*
SEMINOLE: *J. B. Knight Co.*
SLATON: *Slaton Furniture Co.*
TAHOKA: *D. W. Gaignat, Hardware*

Time to Re-Power?



In Less Than a Day You Can Get 1948 Power, Pep and Performance—with this complete factory-new Buick FIREBALL straight-eight



Is your faithful Buick beginning to show the signs of age?

If it is dated 1937 or later, we can transform it into a 1948-powered car—packed with Fireball power, zip and go—in just about 12 working hours!

We'll take out the original engine that has served you so well. Then we'll replace it with this brand-new beauty—a sleek and shining job whose every part is factory-fresh—trim, taut and true. It's not only new, but modern—with many of the features of engines going into today's dazzling new Buicks.

There's a brand-new ignition system, from distributor to spark plugs. There are Accurite cylinder bores and Flex-Fit piston rings for more power and greater economy. There are Fliteweight pistons for snappy getaway, Strataflow cooling and all the rest.

You get all this with no waiting—we have an engine for you now.

Does it cost a lot? Not on your life. Its price compares with the cost of a thorough overhaul. And you can pay for it by the month if you wish.

For new-car fun, dependable new-engine performance and a car worth much more when it comes time to turn it in—come in now and talk things over.



BUICK CARE KEEPS BUICKS BEST

ALL THIS INCLUDED — EVERYTHING NEW!

New carburetor, New fuel pump, New air cleaner, New clutch, New valves, New water pump, New distributor, New crankshaft, New bearings, New oil pan, New oil pump, New screens, New block, New cylinder head, New flywheel, New connecting rods, New pistons, New piston rings, New camshaft, New spark plugs

ENGINEERED VALVE-IN-HEAD Buick PARTS

SCOGGIN-DICKEY BUICK COMPANY

1007 - 1009 AVENUE J — LUBBOCK, TEXAS

"Joseph Lee Week" Observance Is Planned At Lubbock Parks

This week will be observed as "Joseph Lee week" and Friday will be celebrated as "Joseph Lee Day" on park playgrounds in Lubbock, with story hours, games and special events featuring the observance.

The Lubbock parks will join other playgrounds of America in the annual last week of July observance in honor of Joseph Lee, who was president of the National Recreation association 27 years, during which time he shaped the public recreation movement and made playgrounds possible for millions of boys and girls and adults.

At all the free movies to be shown by the City recreation department and sponsored by Furr Food stores during the week, a short picture, "Playtown, U. S. A.," presenting the story of a small midwestern town and how it met recreational needs of the community, will precede the feature. Four luncheon clubs also will see the picture during the week.

Feature Rescheduled

The feature, "The Great Mike," story of a boy, a dog and a horse, has been rescheduled for showing in the parks on regular schedule this week since rain prevented its showing the last week.

Preceding the picture, "Playtown, U. S., A.," and at all events sponsored by the recreation department during the week, a short appreciation of life and work of Joseph Lee will be expressed.

A pet show is to be conducted at 10 a. m. Tuesday in Carlisle park, with prizes being given for the largest and smallest pets, those with longest and shortest tails, longest ears, most unusual, prettiest, and largest family of pets. Mrs. Marie Marshall is director at the park.

Similar Show Planned

Mrs. Mary Clepper, director at Burns park, is planning a similar pet show to be held there at 5 p. m. Wednesday.

The first "Splash days" to be held on city playgorunds will be conducted at Pioneer park at 7 p. m. Thursday and at Wagner park at 7 p. m. Friday. Bathing beauties will be selected among girls of four age groups: 1 through 4 years, 5 through 7, 8 through 10 and 11 through 13. Most handsome boys of the same ages also will be selected. Awards will be given for best posture among boys and among girls and for the best sun tan among both groups.

Other events in "Splash days" will be races, penny scrambles and stunts. Mrs. Ola Faye Hendrickson, director at Pioneer, and Mrs. Polly Cavendor, director at Wagner, are planning the events and will assist each other in the events.

WINNERS IN DOLL SHOW ON FRIDAY ANNOUNCED

Winners in the four divisions of the doll show held at the Community Center, Sixth and Ave B, Friday afternoon were announced by the City Recreation department.

Winners were:

Best dressed "mother" of dolls—First, Ruby Joyce Thomas; second, Lillie Mae Walker; third, Peggy Joyce Owens.

Best dressed doll—First, Wanda Smith, whose doll wore a handmade costume; second, Ruby Joyce Thomas; third, Gaila Smith.

Most unusual doll—First, huge stocking doll owned by Lillie Mae Walker; second stocking doll with real hair, owned by Marie Nall.

Prize Family Has 24 Dolls

Largest family of dolls—First, 24 dolls taken to show by Norma Ruth Wilkinson; second, 11 dolls entered by Jerene Hamilton; third, 9 dolls entered by Tommie Sue Kirk.

The show was a feature of the regular meeting of the Polly Pigtails club. Judges were Nadine Wren, Dolores Anthony and Miss Athalyne Adams. Awards were made by Dell Webb, director at the center.

After the show, Miss Adams, who is librarian at the center, told a story in keeping with the event. Mrs. W. Jarratt Martin is sponsor of the Polly Pigtails club.

Severe Heat Creates Serious Shortage Of Water In Lamesa

LAMESA, July 24. (Special)—Recent severe heat has precipitated another serious water shortage here, city manager J. D. Willson announced today.

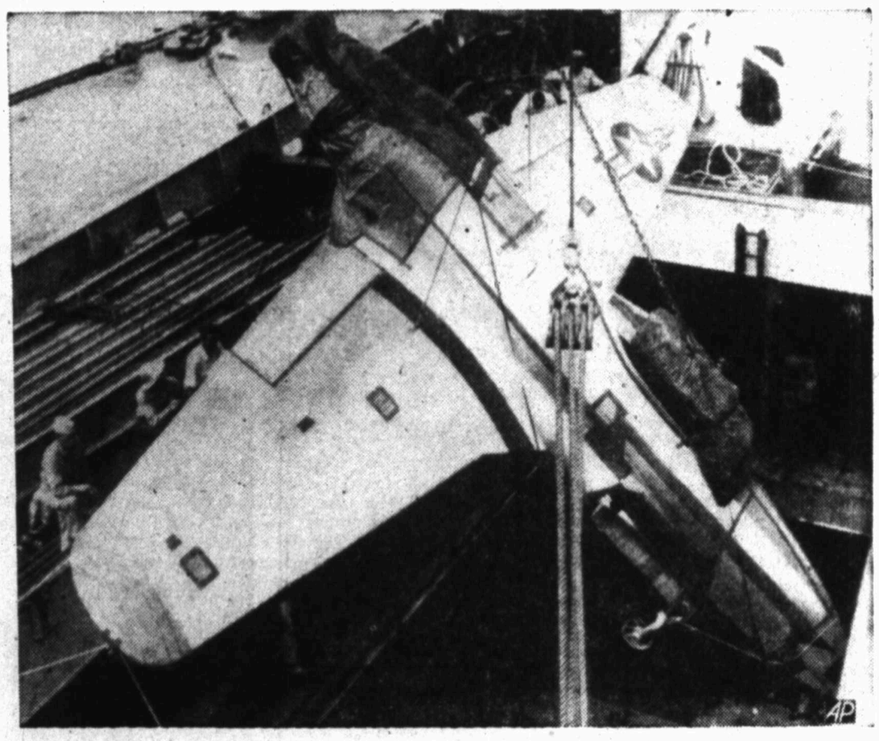
He said that the supply was inadequate despite the fact that the water system is producing more than a half-million more gallons per day than last summer.

Lamesans have been urged to conserve water as much as possible, especially when used for watering lawns and in air conditioners. Careless waste and over use of water is the principle cause of the shortage, Willson stated.

All pumping facilities are working at capacity and an emergency supply of water is being held in reserve for use in fire fighting, he reported.

WHEAT ON GROUND

ECHO, Ore. July 24. (AP)—Wheat was piled on the ground here today as Eastern Oregon's bumper crop began overflowing storage space.



LOAD F-80 IN TRANSPORT HOLD—One foot clearance on each wing tip is left as the first jet-propelled F-80 of the 36th Fighter Wing is loaded into the hold of the army transport Barney Kirschbaum in the Canal Zone. The Wing, comprised of 75 of the jet fighters, left Panama on the escort carrier Sicily and the transport for operations in Germany. (AP Wirephoto from U. S. Air Force).

George Bernard Shaw On 92nd Birthday Expected To Comment On Follies Of Era

By THOMAS C. WATSON
INS Staff Correspondent

Ayot St. Lawrence, Hertfordshire, Eng., July 24—George Bernard Shaw will spend his 92nd birthday Monday in much the same manner as he has spent his previous birthdays.

Which means he probably will have some biting words to say about the follies of the age.

He also will do his utmost to ignore the fact that it is his birthday. He "hates birthdays."

Nowadays Shaw makes some faint acknowledgment to "inevitability." In the past his age—or the mere mention of it—stirred up his hackles and unleashed his tongue.

Friends Send Telegrams

But today Shaw regrets that his years are piling up so fast. "I haven't completed what I set out to do," he comments.

Cables and telegrams and messages from all parts of the world will be delivered at his home in this "off-the-map townlet."

Officially he will ignore them, but privately he will read every one.

He will spend the day as usual in his trim garden with its privet hedges, herbaceous borderings, rose trees and finely clipped lawns. Undoubtedly he will potter about his over-furnished home with its knick-knacks, symbols of his travelings throughout the world.

Shaw is finishing a mighty tome giving future generations his views on the failure of his own era and imparting lessons to the coming generation to mould their world to his planning.

In his neat old-fashioned shorthand he writes his views. Then Shaw's faithful secretary and friend for over 20 years, Miss Blanche Patch, travels up from London to transcribe the shorthand notes to be ready for the great man's corrections on the following Monday.

His output is still terrific. A few days ago he made his last corrections to his as yet unnamed play. A title is yet to be found, but the sub-title is "A Comedy Of No Manners."

Play Opening Delayed

London theatre managers have been pestering him for the London rights, but to no avail. Faithful to his promise, the first production of all his plays must be at the Malvern festival. But this year cantakerous rural authorities have declined the necessary permits and material for the restoration from military occupation of the Malvern theater.

So Shaw ruled that next year was time enough.

Another book he has completed during his 92nd year was a photographic record of George Bernard Shaw arranged and captioned by Shaw himself.

This book will be, as nearly as possible, a complete pictorial biography with several pages of the Shaw family album. There will be hitherto unpublished pictures of the house in Dublin where he was born; the house in Fitzroy square where he lived with his mother who kept him on her earnings as a teacher of music, when his writings were unsought.

Officer Is Back Pounding Beat After Four Wrecks In One Year

OKLAHOMA CITY, July 24. (AP)—Patrolman L. A. Ringwald is back pounding a beat today.

In a little over a year of police work he has been in four prowler car wrecks.

CHILDRESS OFFICIAL QUITS

CHILDRESS, July 24. (AP)—C. E. Collins, city secretary since the first of the year, resigned last night at a special meeting of the Childress City council. The resignation is effective Aug. 1.

Electra Woman Is Hurt In Accident

An Electra woman, Mrs. Lettie Koger, about 53, suffered a fractured right wrist and possible internal injuries shortly before 9 o'clock Saturday morning in a car-truck smashup at Idalou.

The accident occurred when a 1940 Mercury driven by her husband, Charles W. Koger, 49, crashed into the side of a panel truck which had started from a service station on the south side of the road on to the highway, apparently to another service station on the north side of the road, a highway patrol report indicated.

Both vehicles were headed west, and the impact of the crash turned the panel truck over, but its driver, Foye Carroll Bomer, 23, who is employed by the Ponca Wholesale Mercantile company here, suffered only minor scratches when he crawled from the truck. Bomer was driving alone.

Also uninjured were Koger and a daughter, Wilma Joy Koger, 21, who was riding alone in the back seat. The Kogers were en route from Electra to Seagraves to visit a daughter there. Mrs. Koger was admitted to West Texas hospital, where she was taken by a Rix Funeral home ambulance.

Highway Patrolman T. A. Rowland, who investigated the accident, estimated damage to the panel truck at $300, to the Koger car at $400. Bomer was charged for unsafe starting from a parked position, Rowland said.

Advertising For Bids To Build Motley Courthouse Authorized

MATADOR, July 24 (Special)—Motley county's new courthouse may soon become a reality, County Judge William R. Cammack and the commissioners' court having authorized advertising for construction bids for the $200,000 structure this week.

Bids will be received at Matador August 18. Wyatt C. Hedrick of Fort Worth is architect.

TAKES SANTA FE POST

LITTLEFIELD, July 24. (Special)—G. V. Walden of Chillicothe has been transferred to Littlefield where he will be the new Santa Fe agent, succeeding R. V. Sutton, who was moved to Rule. Walden will assume his new duties here July 28.

Seven From Lubbock Attend Methodist Training School

FAYETTEVILLE, Ark., July 24—Among the 200 Methodist church school leaders attending the Leadership Training School in session here at Mount Sequoyah assembly grounds, July 19-30 are the following from Lubbock:

The Rev. and Mrs. Uel D. Crosby, Miss Ruth Crosby and Uel D Crosby Jr. all of 1917 Twenty-third, Miss Dorothy Doose, 1913 Dixie Drive; Mrs. W. A. Lindsay 2501 Second and Gene Matthews, 2301 Tenth.

Offering courses in all phases of the church's education program the school is designed to give advance training and spiritual enrichment to persons engaged in Christian education on an annual conference, district, and local church level. The entire program is planned around important issues confronting the church today.

Texas Construction Awards Show Sharp Drop Past Week

AUSTIN, July 24. (AP)—Texas construction awards dropped 19 million dollars below last week's total, reaching only $11,141,263.

Contracts for residences totaled $4,274,795; for non-residential building, $5,400,552; and for engineering projects, $1,465,816, The Texas Contractor, building trade journal, reported.

The accumulative total for 1948 reached $511,639,772.

Hat Has Built-In Lighting Effects

PAULS VALLEY, Okla., July 24 (U.P.) — Mrs. Hubert Sheegog's new hat features built-in lighting effects, and it attracted enough attention to win her a prize.

Mrs. Sheegog's headpiece, judged the "most original" hat made by members of the McClain County Farm Women's camp, has to be seen in the dark to be appreciated. Its decorations include tree leaves, red berries and live lightning bugs.

Lemon Juice Recipe Checks Rheumatic and Arthritis Pain

If you suffer from rheumatic, arthritis or neuritis pain, try this simple inexpensive home recipe that thousands are using. Get a package of Ru-Ex Compound, a two-week supply, today. Mix it with a quart of water, add the juice of 4 lemons. It's easy. No trouble at all and pleasant. You need only 3 tablespoonfuls two times a day. Often within 48 hours—sometimes overnight—splendid results are obtained. If the pains do not quickly leave and if you do not feel better, return the empty package and Ru-Ex will cost you nothing. You are the sole judge, as RU-EX is sold by your druggist under a money-back guarantee. Over 5 million packages used—proof of wonderful results.

Adv.

UNKLE HANK SEZ



The quality gasoline and lubricants at L. V. LITTRELL is reaching headline proportions. It's the talk of the town . . . dependable, high quality, pleasingly priced! We are interested in you, your auto problems, your happiness. In a sincere, personal way, we make every effort to meet your every requirement.

L. V. LITTRELL
GULF SERVICE
Phone 2-8552 Main & Ave. M.

The West Point of Texas



RATED 'SUPERIOR' BY U.S. GOVERNMENT
Decide NOW in favor of your boy!
Give him a year of real, worthwhile Training. Invest in his Future by providing him all 'round development—physically, mentally, socially. Fully accredited—7th grade through High School. Small classes. Limited Enrollment. Cavalry & Infantry. Athletics, Recreation, Horseback Riding for Every Boy. 55th Year begins Sept. 13. Inspection invited.
Write or Phone Now to Insure Reservation.
PEACOCK MILITARY ACADEMY
WOODLAWN LAKE - SAN ANTONIO 1, TEXAS

Mann Warehouse and Transfer Company
Agent for AERO-MAYFLOWER TRANSIT CO.
Local and long distance moving. Storage, shipping, packing and crating.
Phone 5579
801 6th St., Lubbock, Texas

H. S. Weiss Horace Hawkins
Invites You To Stop By
Downtown Motor Co.
AUTHORIZED UNITED MOTOR SERVICE
We have experienced Mechanics and Special Shop Equipment to make GUARANTEED satisfactory repairs on any make car.
Large Stock of Parts and Accessories
906 Ave. J Dial 7294

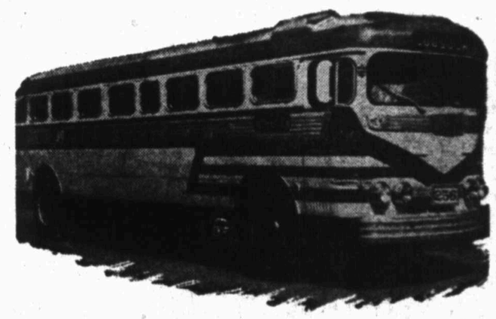


OLD KID SOL IS IN HIS PRIME
He'll invade your home, too, if you give him the chance.
Old Kid Sol is a tough customer this summer. He knows how to squirm through those old fashioned window shades to make you hot and uncomfortable—to fade precious rugs and fabrics.
This is the time to think about venetian blinds.
Our blinds are precision manufactured by automatic machinery right in our own shop — your guarantee of quality construction, perfect fit — and on time deliveries.
FREE ESTIMATES
DIAL 9632
1607 COLLEGE
LUBBOCK VENETIAN BLIND MFG. CO.

MIDSUMMER SPECIAL
Your Swanky Plain
Cotton Dresses
Carefully Cleaned
Beautifully Finished
35c
Stinson Cleaners
Lubbock's Leading Cleaners and Furriers
Since 1930
1708-10 BROADWAY

Here's a Friendly Invitation . . .
FOR REAL SUMMER COMFORT
PATRONIZE PLACES WHERE YOU SEE THIS SIGN
Come in... AIR CONDITIONED by CHRYSLER AIRTEMP
DIVISION OF CHRYSLER CORPORATION
IT'S THE SIGN OF
AIR CONDITIONING
by Chrysler Airtemp
You'll find "indoor weather" at its very best when you visit places displaying this sign. It's never too cold, never too warm — Chrysler Airtemp Packaged Air Conditioners, products of Chrysler Corporation engineering skill, automatically protect your comfort. Look for this sign wherever you go — for your comfort's sake!
HERE ARE SOME OF THE PLACES WHERE YOU'LL FIND IT!
HECTOR'S DINING ROOM
French Creole Cooking
2008 Broadway
HEARN'S DRESS SHOP
2410 Broadway
BAKER'S JEWELRY & LOAN
1316 Texas Ave.
HUB BARBER SHOP
1218-A Texas Ave.
STANLEY-NEWTON PLUMBING CO.
PLUMBING--HEATING--AIR CONDITIONING
DIAL 4504 904 AVE. H
SIMPLIFIED COOLING FOR EVERY BUSINESS

THROUGH BUSES
LUBBOCK EASTLAND WACO



Lv. Lubbock 1:00 am -- Ar. Eastland 6:50 am -- Ar. Waco 11:15 am
Lv. Lubbock 10:00 am -- Ar. Eastland 4:00 pm -- Ar. Waco 8:15 pm
Lv. Lubbock 2:00 pm -- Ar. Eastland 8:30 pm -- Ar. Waco 12:45 am
Lv. Lubbock 8:00 pm -- Ar. Eastland 2:10 am -- Ar. Waco 5:50 am

ONE WAY FARES --- LUBBOCK TO

Cisco	$4.10	Bryan	$8.35
Eastland	4.25	Hearne	8.00
Stephenville	5.40	Temple	7.20
Waco	6.70	Brenham	8.95

PLUS FEDERAL TAX

Texas, New Mexico And Oklahoma Coaches
CALL 6641 FOR REGULAR SCHEDULE INFORMATION

"Cissy" Patterson, Editor And Publisher, Found Dead In Bed

* * *

WASHINGTON, July 24. (AP)—Mrs. Eleanor Medill Patterson, 63,, newspaper publisher, died suddenly today at her home in suburban Marlboro, Md

Mrs. Petterson, known as "Cissy," was editor-publisher of the Washington Times-Herald.

She was found dead in bed at her country home Dower House.

Died In Her Sleep

Mrs. Patterson apparently died in her sleep. She was found when she failed to appear for breakfast at the usual time.

She came from a newspaper family. Her grandfather, Joseph Medill, founded the Chicago Tribune. She was a sister of the late Joseph Medill Patterson, founder and publisher of the New York Daily News, and a cousin of Col. Robert McCormick, publisher of the Chicago Tribune.

She was the daughter of Elinor Medill and Robert Wilson Patterson, a reporter who rose to become editor of the Chicago Tribune.

Fling At Editing

Always interested in writing, she entered the Washington newspaper publishing scene in 1930 by persuading her friend, William Randolph Hearst, to let her have a fling at editing his Washington Herald.

Immediately she introduced innovations in reporting, editing and publishing. In 1937 she leased the Herald and Hearst's evening paper, the Times.

When Eugene Meyer, publisher of the Washington Post, tried to buy the Herald, she promptly bought both Hearst papers.

She combined the two as the Times-Herald, with morning and evening editions.

International Tangle

Mrs. Patterson was born in Chicago, Nov. 17, 1884. A social career was planned for her and when she was 19 she married Count Joseph Gizycki, a Polish cavalry officer. After international legal tangles and and sensational publicity, she finally won a divorce and custody of their daughter.

She was married a second time in 1925 to Elmer Schlesinger, New York attorney. He died four years later. She then legally took the name of Eleanor Patterson.



ELEANOR M. PATTERSON

Rustlers Use Rancher's Own Shute To Steal His Cattle

MIAMI, Tex., July 24 (INS)—Mechanized cattle rustlers added an insult to injury when they made off with 17 cows and calves belonging to Harry Hardin of Miami.

Texas Rangers at Amarillo said they found indications that the motorized rustlers loaded the cattle on a truck only a few feet off Highway 60, where it borders Hardin's ranch.

Hardin found they boldly used his own loading chute for the operation.

He says he has information they hauled the beeves off in a "red truck" but added, "There sure are a lot of red trucks."

Human Bullet Says It's Safer Inside Cannon Than Outside

BRANFORD, Conn., July 24 (AP) John Ivan says it's safer inside his cannon than out. The 27-year-old Ivan entertains crowds at fairs and carnivals by crawling into his cannon and allowing himself to be shot into space.

Right now, though, he's laid up at his home here with a broken wrist. He got the injury when he fell off his cannon while painting it.

Son Of Lubbock Man Receives New Army Assignment In Japan

WITH THE EIGHTH ARMY IN OSAKA, JAPAN — Private J. L. Brown, son of Johnny Brown, of 1725 Avenue A, Lubbock, Texas, has recently been assigned to the 24th Infantry, at Camp Gifu, Japan; a part of the 25th Infantry (Tropic Lightning) Division, commanded by Brigadier General Everett E. Brown.

Pvt. Brown entered the Army in July 1946, received his basic training at Fort McClellan, Ala., and departed for overseas duty in May 1948.

Before entering the service Pvt. Brown attended North Ward School.

Lubbock High Team To Perform At Meet

A team from Lubbock High school which won the state championship in chapter conducting and parliamentary procedure at state Future Farmers of America contests April 17 will present a demonstration of chapter conducting and parliamentary procedure this week at the state vocational agriculture teachers' conference at San Antonio.

N. J. Robnett, high school vocationel agriculture teacher, and team members will leave Tuesday morning. The meeting will be conducted Wednesday through Friday.

Team members are Jim Adams, Robert Ferguson, Charles McBroom, Joe Leach, Bobby Wallis, Billy Brazzel, Teddy Vaught, Woody Jackson, Lloyd Simmons and Billy Burleson. Gene Snodgrass, who was a member of the winning team, will be unable to go and Burleson will take his place.

Robnett will present a 15-minute talk in connection with the demonstration.

The team and Robnett will present the same program at a Rotary club luncheon at San Antonio Friday.

O. T. Ryan, area supervisor of agricultural education, with headquarters at Texas Technological college, and Ray L. Chappelle, T. L. Leach and L. M. Hargrave of the college agricultural education faculty will attend the conference.

Funeral Conducted Wednesday For Dawson County Resident

LAMESA, July 24 (Special) — Funeral services were held here Wednesday for Henley Briscoe Bennett, 93, a resident of Dawson county for 28 years who died here Tuesday.

Rev. Charles Mathis, pastor of the Key Baptist church, officiated at the services and burial was in the local cemetery with Higginbotham Funeral Home in charge of arrangements.

Mr. Bennett, a native of Mississippi, had been a member of the Methodist church for 42 years.

Survivors include his wife, Mrs. Eulah Bennett; three sons, Fred Bennett, Detroit, T. B. Bennett, Lamesa, and Clyde Bennett, Littlefield; four daughters, Mrs. C. D. Ledbetter, Houston, Mrs. G. M. Williams, Freeport, Mrs. W. T. Duke, Portales, N. M., and Mrs. C. W. Fowler, Abilene; and 14 grandchildren.

Toastmasters International Club Organization Talked Here

A dinner meeting for purpose of discussing formation of a Toastmasters International club in Lubbock was conducted Friday night in the Chimayo room at Hilton hotel.

Those attending were Lou E. Walker, temporary chairman, Lonnie Langston, Dr. M. H. Benson, Dr. O. W. English, Robert C. Blon, Fred Stubbs, Waggoner Carr and Bill Raymond.

Toastmasters International had its beginning in Santa Ana, Calif., in 1938 and since that time has grown to more than 500 chapters in the United States, Canada and Hawaii.

Members of the group are to be guests of the Toastmasters International club at Big Spring Monday, Aug. 2.

Two Pilots Report Strange Two-Deck Plane In South

ATLANTA, July 24. (AP)—Two Eastern airline pilots said they met a wingless two deck plane early today southwest of Montgomery, Ala. They said the strange ship shooting red flames and with a blue glow underneath the fuselage, passed the airliner at 5,000 feet headed toward New Orleans.

The pilots said the stranger looked like a "Buck Rogers rocket ship."

The two pilots—Capt. C. S. Childs, and Co-Pilot J. B. Whitted—were flying the Houston-to-Atlanta-to-Boston run.

This morning at 2:45 o'clock (CST) 20 miles southwest of Montgomery they sighted the strange ship.

Plane Is Described

Captain Childs said that they first sighted the object up ahead when nearing Montgomery.

"It was in line almost with our flight," he said. "We veered off to the left and this object turned to its left. When it came nearer to us, within better sight, its fuselage appeared to be about 100 feet in length and about four times the circumference of a B-29 fuselage.

"It had two rows of windows, an upper and a lower. They were square. Out of the rear of the ship red flames were shooting 25 to 50 feet. There was a blue glow underneath the fuselage. The ship appeared to be doing between 500 and 700 miles an hour, heading toward New Orleans.

"When it got along side of us it pulled up with a tremendous burst of flame out of the rear. The flames were so bright they blinded us for a second. Then the ship disappeared into the broken clouds.

31 Injured When Bus Rams Loaded Gasoline Tank Truck

GARDEN CITY, Kas., July 24. (AP)—Thirty-one persons were injured, none critically, early today when a westbound Santa Fe trailways bus crashed into a transport truck loaded with 5,600 gallons of gasoline.

The explosive fluid in the transport remained intact and did not ignite despite the force of the crash which sent the vehicle hurtling 66 feet into a ditch on U. S. highway 50 south, 24 miles east of here.

Ambulances and private cars took the injured to hospitals here and at Dodge City. There were no Texans among the identified injured.

Women Die In Car Collision

COLORADO CITY, July 24 (AP)—Two Colorado City women were killed and several persons injured today in a two-car collision on a highway a mile west of here.

Killed were Mrs. Flo Doss, 50, driver of one of the cars, and Miss Kate Justice, about 65, a former hospital superintendent of Mexico City. They were en route to Big Spring.

Police said Mrs. Doss' car left the highway, was pulled back on the road by Mrs. Doss and then collided with a car driven by Miss Ethel Trotter of Big Spring.

Children Are Hurt

In the latter car were Mrs. L. B. Kinman, wife of a Big Spring postoffice employe, who was on her way to Abilene, and the Kinmans' four children, three daughters and a young son. The children were injured but not seriously.

Mrs. Doss' husband, J. M. Doss, was killed in a hunting accident here in 1931. Her son, John Milburn Doss, often called Colorado City's baby marine because he joined the marines when he was only 15, was killed by a Jap sniper bullet on Guam in 1941.

Bandit Places Victims In Cold Storage During Holdup

CLIFTON, N. J., July 24. (AP)—Twenty-three persons, "stored" in a refrigerator while a bandit looted a restaurant, thawed today while the owners counted their losses of $2,000.

A lone gunman locked eight employes of Howard Johnson restaurant in a big refrigerator yesterday while he waited for someone to open the safe.

As tradespeople appeared, delivering to the restaurant, they joined the employes—one by one—in the refrigerator.

Finally, Milton Turner of Ridgewood, described as the owner, appeared and the gunman forced him to open the safe. Turner then joined the others in the refrigerator.

The bandit was rather considerate, though, said his victims, who were in a serious state of shock when police liberated them five hours later.

The bandit gave them whiskey to help keep warm.

Preliminary Work Is Underway On School Building At Lamesa

LAMESA, July 24 (Special) — Preliminary work has been started on the construction of a new senior high school plant here for which a million-dollar bond issue was approved recently.

Buildings for the use of the various sub-contractors who will assist in the construction are being erected and the initial pourings on the foundations will get underway in a few days, according to Jess Williams, a representative of James T. Taylor and Sons, Inc., Fort Worth, general contractor for the project.

The number of workers on the job will vary from 50 to 100, Williams estimated, and said that local labor would be used as much as possible.

Devaluation Of Peso May Hurt Dallas' Trade South Of Border

DALLAS, July 24 (AP)—Devaluation of the peso may make serious inroads on Dallas' trade with Mexico.

Dallas firms yesterday reported heavy cancellation of orders from south of the border following the break in the Mexican currency.

Body Of Gaines County Soldier Will Be Returned To Seminole

SEMINOLE, July 24 (Special)—The body of the first soldier from Gaines county killed in action to be returned from overseas will arrive in Seminole Tuesday afternoon for reburial, according to telegraphic advices received here today.

Technical Sergeant Ramsey Longbotham was killed over Germany during World War II when the tail section of the plane on which he was serving as aerial gunner was shot off.

Sgt. Longbotham, born and educated in Seminole, was the son of Mrs. A. J. Roach, wife of County Judge A. J. Roach. He was the grandson of Ed Ramsey, pioneer Gaines county banker and rancher.

The body is scheduled to arrive in Seagraves by train at 10:30 a. m. Tuesday and to be transported to Seminole by a Singleton Funeral home ambulance.

Graveside Masonic rites will be conducted at the Seminole cemetery.

Internal parasites of livestock cause an annual loss of 125 million dollars.

JOHNSON MEDICAL LABORATORY

206 Wilson Bldg.

We do all types of Medical Laboratory Tests including Friedman's, Basal Metabolism and Allergy.

Phone 2-3313

Get Away From The HEAT!
Make Your Reservation Now for a Real Vacation
R-V Ranch
TERERRO, NEW MEXICO
Right thousand feet UP... high in the magic valley of the Pecos. Trout fishing, riding, hiking, fun, relaxation. Modern log cabins. American plan. Limited reservations.
Write for INFORMATION
R-V RANCH
Terrero, N. M.



If You Damage This Tire
We Pay the Bill
Yes, that's right. The new Gates Tire is so tough—so superior in strength and durability—that with it we can now give you this WRITTEN CONTRACT which says:
If you BRUISE this tire, if you get a BLOW-OUT or RIM CUT or other TIRE INJURY—the expense is OURS—NOT YOURS!
That's REAL Pocketbook Protection—
— protection you've probably never had before. But this is even more important to you: We obviously could not afford to sign such a contract if we did not KNOW that the Gates Tire actually delivers more in SERVICE, more in SAFETY, more in MONEY SAVED.
Come in and see it today
COWLING TIRE CO.
Ben Cowling, Owner
1513 Ave. H Dial 2-4141



MR. HOME BUILDER..
In planning your home, you want the best in windows. That is why you should see APCO'S new Aluminum Window. Low initial cost, lasting service, ease of operation, and no maintenance costs are yours with America's Finest Window. Phone or write now for descriptive information.
America's FINEST WINDOW
DISTRIBUTED BY
LUBBOCK GLASS & MIRROR CO.
701-23rd St. Dial 2-1811
Windows carried in stock for immediate delivery.

ORDER FROM Baker Co.
OFFICE EQUIPMENT
- TYPEWRITERS
- ADDING MACHINES
- OFFICE FURNITURE
- DESKS AND CHAIRS
- FILE CABINETS, SAFES
- FRIDEN CACULATORS
- CASH REGISTERS
- OFFICE SUPPLIES
- PRINTING
- SPORTING GOODS



Phone and Mail Orders Given Prompt Attention
Telephones Lubbock 8516 Midland 2634
The BAKER COMPANY
On the corner 14th and Ave. J and Hilton Hotel - LUBBOCK and 311 W. Texas Ave. - MIDLAND

Montgomery Ward

Check These Savings!

SHOP MONDAY AT WARDS FOR GREATER VALUES!

GIRLS' DRESSES
3 to 6x, 7 to 14 198
New arrivals in prints, solid colors and striped chambray. See them.

CORDUROY O'ALLS
Sizes 1 to 6 219
Suspender coveralls in blue, rose, red or green corduroy. Button sides.

REG. 4.98 BLANKET
5% Wool, pairs ... 447
5% new wool, 95% cotton. Rayon satin binding. Pastels. 72x84 in.

MEN'S SOCKS
Rayon 39c
Dress socks in short or regular length. Nylon reinforced. Sizes 10 to 12.

BOYS' KNIT SHIRTS
All Sizes 87c
Buy now for school. Cotton knit shirts in assorted color stripes.

BOYS' SOCKS
8½ to 8½ 25c
Boys' gay striped cotton socks with elastic tops. Stock up now—save!

20-Pc. DINNER SET
Rainbow Colors 795
Rainbow hues in glazed colors. 4 cups, saucers, dinner plates, sauce dishes, bread-and-butter plates.

GAL. CAMP JUG
Buy Now 259
Wards western field. Keeps liquids hot or cold longer. Low priced now!

GARDEN HOSE
25 Ft. 298
Low priced, long lasting garden hose. Red rubber. Standard couplings.



REG. 3.19 COTTON SEERSUCKER PANTS 277
Cool. Sanforized cotton. Bartacked strain points. Strong seams. Cuffs.



SAFE, GENTLE WASHING ACTION ON M-W 10895
Tangle-free, smooth Swirlator action gets clothes cleaner. Lovell wringer.

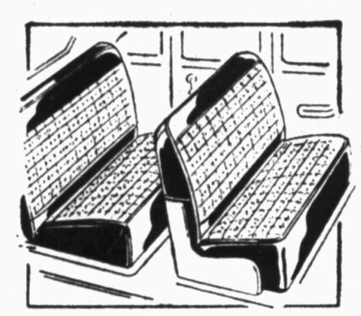


NEW LOW-PRICED M-W CLEANER 4995
Cleans rugs, furniture, bedding with powerful suction. 6 attachments.



Boys', girls' model with headlight, truss rods, rear carrier, chain guard.

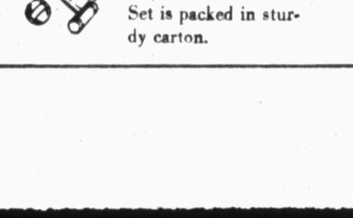
17-PIECE BEVERAGE SET
249 Buy now!
Clear, sparkling glass, leaf design! 8 each 14-oz. and 10-oz. tumblers; 1 jug.



WARDS FINE-QUALITY "LONGWEAR" SHEETS 239
Stock up on these silken-smooth sheets woven of 128 fine threads. 81 x 99".

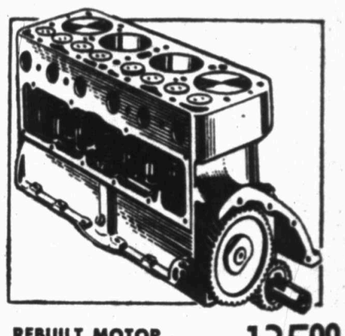


AIRLINE CONSOLE—AUTOMATIC PHONO 12495
A top radio value! Standard and short-wave! 12-record changer! Walnut veneers!

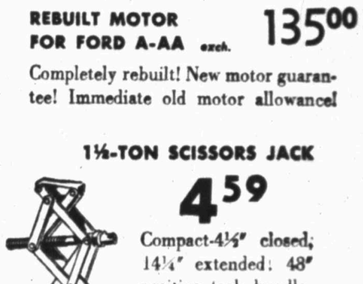


231 COIL MATTRESS REGULARLY 41.95 3688
Plenty of sleeping comfort at a Sale Saving! See it at Wards today!

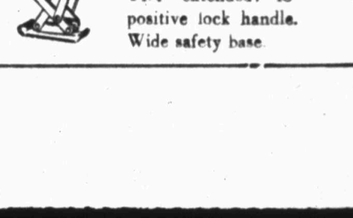
FOUR-PLAYER CROQUET SET
3.45
For beginners! Has 4—3" balls, 6" mallets. Set is packed in sturdy carton.



MERCERIZED COTTON RIB CUFF ANKLETS 25c pair
Smart, popular style *plus* rugged wear. Several clear, clean colors. 8½-10½.



BIG AND ROOMY PLATFORM ROCKER 4288
Deep pillow back, coil spring seat cushion, cotton tapestry upholstery.



WARDS FAMOUS Vig-O-Rest SPRING 1988
99 extra deep double deck coils! Well built for years of enduring service.

REBUILT MOTOR FOR FORD A-AA exch. 13500
Completely rebuilt! New motor guarantee! Immediate old motor allowance!

1½-TON SCISSORS JACK
459
Compact-4½" closed; 14¼" extended; 48" positive lock handle. Wide safety base.

CANDIDATES ACCEPT NOMINATIONS

Wallace Says He Could Have Averted Dispute Over Berlin

By DOUGLAS B. CORNELL
Associated Press Staff Writer

SHIBE PARK, Philadelphia, July 24 — Henry A. Wallace got formally into the 1948 presidential race today with a call for Amercia to march its troops out of Berlin.

In an acceptance speech taking his Progressive party's nomination, he said this country has nothing to lose by giving up Berlin "in a search for peace."

He said:

"If I were president, there would be no crisis in Berlin today."

Red Indictments Hit

Before he came to this big baseball yard with its 35,000 seats nearly filled, his supporters called approvingly when Rep. Vito Marcantonio of New York said the government is trying to "destroy us by intimidation and by the indictment of Communist leaders."

"I call on my fellow members of the Progressive party," Marcantonio stormed "to join with all believers in democracy and freedom go to Washington Aug. 5 to protest to President Truman and the Justice department against the indictments of Communists."

Paul Robeson, the negro singer and actor, followed through with a similar appeal to join the on-to-Washington march to combat the "hysteria" he said the administration is whipping up.

U. S. Urged To Quit Berlin

Communist leaders were indicted earlier this week on charges of advocating violent overthrow of the government.

Twice Wallace said in his prepared address of acceptance that there would be no Berlin crisis if he were in the White House.

And he invited America to march the troops out of Berlin, thus giving it up militarily in a search for peace.

"I am committed," Wallace said "to peaceful negotiations with the Soviet government.

"The American people want and deserve fewer Red issues and more red meat."

Delegates Whoop

It was to frenzied cries for peace, on a platform of peace through dickering with Russia, that Wallace was nominated unanimously for the presidency by zealous third party followers.

By his side, the party convention placed Senator Glen Taylor of Idaho as the vice presidential candidate.

That was at a long, roaring session in Convention Hall at which delegates didn't let their enthusiasm sag for a minute.

They whistled and whooped and sang and stampeded through aisles with banners aloft. Or they hooted or hissed or booed. It depended in which direction the orators and nominators thundered.

"New Frontier Awaits"

They adopted a constitution to make the party permanent, with a national committee and plans for annual conventions.

They received, for formal approval tomorrow, a platform that says in 7,000 words what their party stands for and promises.

And through all the speeches and action and documents ran one main theme: The cause is peace, Wallace is the great crusader for peace.

Then tonight, the convention shifted out doors, to the Philadelphia baseball park, for Wallace and Taylor to deliver their acceptance addresses.

"A new frontier awaits us," Wallace said in the text he wrote out in advance. "No longer west to the Pacific—but forward across the wilderness of poverty, and sickness and fear.

Accord With Reds Urged

"This is the American way—to conquer the forces of nature—not our fellow men."

Wallace said there's still one world but — "frozen in one fear."

"In all earnestness," he said, "I assure you that if I were president, there would be no crisis in Berlin today.

"I assure you that without sacrificing a single American principle or public interest, we would have found agreement long before now with the Soviet government, and with our wartime allies."

Germany, Wallace said, will be the core of every world crisis until there is agreement with Russia. World peace he said, is too fragile "to be shuttled back and forth through a narrow air corridor in freighter planes."

U. S. Policy Scored

"Our prestige in Germany went stinking," Wallace said, "when we divided Germany and established the western sector as an American and British Puerto Rico—as a colony.

"When we did that we gave up Berlin politically and we can't lose anything by giving it up militarily in a search for peace."

Taylor, like Wallace, was nominated unanimously and with the acclaim of noisy, parading delegates.

And in his own acceptance speech, just ahead of Wallace, he declared:

"Today the forces of greed have embarked America on a policy of preparing for a war of extinction.

"I say to you, my friends, that is the only issue: Whether we shall live out our lives and the lives of our children in peace or whether we shall perish."

The only way a "terrible atomic ordeal" can be avoided, he said is by replacing warmongers in high places with a man of good will.

"The only such man available," he said, "is Henry Wallace."

The Golden Maidenhair moss once was thought to have the power of strengthening the hair of anyone who used it in a wash.

IN CAPSULE FORM

News Briefs

Mrs. Ethel B. Jones and her sons, Albert L. and David Lee, left Saturday morning for Denver, Colo., where they will be joined by her daughter and husband, Dr. and Mrs. J. C. Mobley. They will go on to Wheatland, Wyo., to visit Mrs. Jones' sister-in-law, Mrs. Herbie Johnson.

Douglas M. Hardy, son of Mr. and Mrs. Wade Hardy, 1911 Main, is attending the summer encampment of the Reserve Officers Training Corps (medical) at Brook Army Medical Center, Fort Sam Houston. Cadet Hardy, who is a medical student at the University of Texas, is among students from 41 medical schools throughout the country receiving didactic military instruction and practical military field exercise during the six weeks duration of the summer camp. In addition, he will be given opportunities to observe military medicine at work at Brooke General hospital.

Several South Plains residents are students in the summer session of the University of New Mexico. They include James H. Butler of Lubbock, junior in painting and design; LaVerne Collier of Brownfield, senior in fine arts; Bonnie McMahon of Post, graduate in elementary education, first grade teacher in Post; and Afton W. Verner of Meadow, special student in education.

Mr. and Mrs. D. B. Holland of 2318 Thirty-second have gone to Clarendon to visit her parents, Mr. and Mrs. E. L. Lewis, who are celebrating their golden wedding anniversary today.

Californian Makes Best Soaring Flight

GRAND PRAIRIE, July 24 (AP) —John Robinson of Arcadia, Calif., soared 208 miles today for the best flight in the southwest regional soaring meet.

All but three of nine pilots who took off landed a short distance from the airport here.

Robinson came down at Kirkland, Texas, three miles from Childress, his announced goal.

Dick Lyons of Los Angeles, Calif., and Ray Parker of 29 Palms, Calif., landed at Olney, Texas, 109 miles from here.

Bob Thomas, ex-Marine fighter pilot from Dallas, made a flight of 106 miles, landing at Scotland, Texas.

All distances were unofficial.

The nine pilots took off early this afternoon on the opening day of the nine-day meet.

Wichita, Kans., has offered a prize of $200 to the first pilot to reach there.

Others flying today included Dick Johnson, Palm Springs, Calif.; Joe Irvine, Denver, Colo.; Eugart Yerian, Memphis, Tenn., with Charles C. Evans, Memphis, as passenger; Wally Wiberg, Dallas; E. J. Reeves, Dallas; Al Blackstrom of Louisiana, and Fred Smith of Wichita, Kan.

Dr. Ernest Allaby of Denver, who had been scheduled as an entry, was not present.

Special Session

(Continued From Page One)

said Mr. Truman would also recommend an extensive flood control and power development program to cost ten billion dollars over a ten-year period. The program would call for development of every main waterway in a manner comparable to the existing Tennessee Valley authority.

Adjournment Talked

However, this would be an authorization program and would call only for comparatively small outlays of actual cash in the beginning.

A move to adjourn Congress is expected right after the President delivers his address Tuesday. Sen. Johnston (D. S. C.) has announced that he will make a motion for adjournment.

One southern senator said such a motion would have considerable support both among Democrats and Republicans. However, the outcome undoubtedly will rest on what decision Republican leaders make in Monday conferences.

If they agree on a plan for immediate adjournment, it is expected to go through. But there have been indications that they may hold Congress in session at least long enough to answer the President's charges against it.

Congress, which in the last week of the session ending June 20, overrode three of Mr, Truman's vetoes, is expected to be even less sympathetic to him than it was then.

Many legislators are resentful over being called back to Washington. Moreover, the split in Democratic ranks, including further alienation of southern Democrats, has widened since Congress adjourned.

U. S. Atom Program

(Continued From Page One)

atomic energy program, including research, development and the custody of atomic weapons, as the proper functions of the civil authorities."

He added:

"Congress has recognized that the existence of this new weapon places a grave responsibility on the President as to its use in the event of a national emergency. There must, of course, be very close cooperation between the civilian commission and the military establishment."



THE OLD CAMPAIGN WAVE—Henry Wallace gives the crowd the old campaign wave as he and his running mate Sen. Glen Taylor, right, of Idaho walk to their hotel after Wallace's arrival in Philadelphia for the New Party convention at which he was nominated formally for the presidency Saturday. At left is Joseph Rainey, Philadelphia magistrate, who is running for Congress on the Wallace ticket. The crowd follows behind with banners and placards. (AP Wirephoto).

Bond Is Posted In Theft Case

Bond of $1,000 on a chicken theft charge was posted Saturday by Dewey Lee Duke, 19, of Lubbock route 7, the bond binding him over to Aug. 7 grand jury investigation.

Charges of driving while intoxicated will be filed Monday on a 36-year-old Lubbock man and two others, 39 and 28, officials indicated. All of the three were under arrest Saturday, but charges could not be filed because courts were closed for election day.

Thefts Are Probed

A negro was being sought by police after Frank Crowell of 1211-A Fourteenth street reported that the man had taken soap and other small items from a car parked in front of the Crowell residence, making his escape by running down an alley. A description of the suspect was given police.

J. L. Babb reported theft of fender skirts and a tire and wheel from his car parked on Tech campus. Total value of the stolen articles was said to be $55.

A battery was reported stolen from J. A. Curry of 1605 Ave. H. No value was given for the battery, police reports showed.

Bus Strike Is 'Settled' But Terms Are Mystery

The strike of union bus drivers against Texas, New Mexico & Oklahoma Coaches was reported "settled" last night, but how it was settled was a mystery.

Jess Levens, vice-president of the bus concern, and C. H. Smith, Fort Worth, vice-president of the Brotherhood of Trainmen who represented the drivers, both "clamed up" when asked for details. All either would say was that the strike was "settled satisfactorily."

The strike, marked by several acts of violence and the tossing of one "home-made bomb" into the bus terminal building, had been on since May 16.

New York Youth Crowned Junior Chess Champ Of U. S., Canada

OAK RIDGE, Tenn., July 24. (INS)—Arthur Bisquier, 18, representing the Manhattan Chess club of New York City, today was crowned the junior chess champion of the United States and Canada.

Bisquier captured the championship in the final rounds of the third annual United States Junior Chess tournament. Second place went to Frank Ander of Canada, while J. P. Cross of Glendale, Cal., took third.

Skeleton Of Missing El Paso Youth Found

EL PASO, July 24 (AP) — The mysterious disappearance of 17-year-old Roger (Jeff) Fleming may have been solved today.

Four El Paso youths hiking in the Franklin mountains north of here found a body bearing Fleming's wallet.

Fleming has been missing two and one-half years.

The boys told Sheriff's deputies Fleming's rifle lay beside the crumpled skeleton.

The four youths fled the scene after removing the pocketbook.

Deputies planned to climb the mountains to the body tomorrow morning.

It was on Dec. 23, 1945, that Fleming parked his car six miles from El Paso on the west side of the Franklin mountains and apparently vanished.

At that time a six-day search was conducted by horsemen, planes and ground parties.

Fleming's mother, Mrs. Dorothy Fleming, lives here.

Two Men Reported Nabbed In Mexico City Consulate Murder

MEXICO CITY, July 24 (U.P) — Mexican police were reported today to have arrested two men in connection with the mysterious "Cuban consulate murder," but it was understood they might withhold information on the case until after the pending visit of Cuban president-elect Cerlos Prio Socorros.

Prio is due here Monday on an official visit.

Rogelio Hernandez Vega, former assistant chief of the Cuban secret police, was assassinated in the Cuban consulate July 16 by three gunmen who entered the building, shot him down in the presence of his wife and seven-months-old son, and disappeared.

Congratulations

Mr. and Mrs. Grady Lambright of Lubbock route 2 on birth of a son weighing 9 pounds 4 ounces at 12:05 a. m. today; reported by Porter-Sistrand clinic. The father is an upholsterer.

Mr. and Mrs. Roy W. Neal, jr., of Lubbock route 3 on birth of a daughter weighing 7 pounds 1½ ounces at 1:05 a. m. Saturday in West Texas hospital. The father is employed by Wes-Tex Aircraft.

Mr. and Mrs. T. F. Cadena of 117 Ave. S on birth of a daughter weighing 7 pounds 14 ounces at 7:25 a. m. Saturday in Porter-Sistrand clinic.

Mr. and Mrs. B. C. Scarborough of Petersburg on birth of a daughter weighing 8 pounds at 7:55 p. m. Thursday in West Texas hospital.

Mr. and Mrs. Less Hamblin of Shallowater on birth of a daughter weighing 7 pounds 3 ounces at 2:52 p. m. Saturday in West Texas hospital.

Liverworts are found in damp shady places, clinging closely to decaying logs, bark, or leaves.

COKEY — By DUANE BRYERS



Gen. Clay Back Facing Soviets

(Continued From Page One)

accompany Smith to London.

Lt. Gen. G. S. Lukyanchenko, Soviet chief of staff, sent another letter to the U. S. military government accusing American airman of "gross new violations" of air safety regulations.

Lukyanchenko charged that U. S. planes last June 16 circled Cottbus, 60 miles southeast of Berlin, and outside the assigned U. S. aerial corridor.

New Currency Hit

He demanded that such flights be halted.

A Moscow dispatch announcing Smith's imminent departure said "it will be a short trip of possibly two or three days on official business.

Smith is expected to give Clay, Douglas and the Western Allies a first-hand account of the Soviet attitude regarding the Berlin crisis on the basis of the soldier-diplomat's own observations in Moscow.

Drafting of the new note to Russia has been delayed pending formation of a new French cabinet, which is expected over the weekend.

Maj. Gen. E. O. Herbert, British Berlin commander, attacked the Russians for their new currency which will be issued tomorrow with the arbitrary Soviet announcement that it will be the only legal tender for all Berlin, including the ground-blockaded western sectors.

Russian Plan Scored

Gen. Herbert charged that the Russians, through their controlled German economic commission plus the new currency, are trying to incorporate all Berlin into the "economic strangulation" of a Communist puppet two-year industrial plan.

This plan is patterned on the Soviet five-year plan and Herbert said that "after three years of systematic exploitation conditions in the Soviet occupation zone are worse than ever."

The British commander declared the two-year plan is aimed at siphoning off 25 per cent of the total net value of production for Soviet reparations.

Gen. Herbert rejected the Soviet claim that Berlin is part of the Russian zone economically or geographically.

Berliners For Allies

"Economically," he said, "Berlin is part of Germany."

Herbert said the Russians, after failing to starve Berliners through the blockade, now are aiming at "the economic destruction of all that has been rebuilt with so much labor and devotion in the last three years."

Col. Frank Howley, U. S. commander in Berlin, told International News Service in an interview that he is receiving many letters from Germans appealing to the Western Allies not to turn over the city to "a Communist dictatorship."

"Not only anti-Communist German leaders," said Howley, "but thousands of humble Berliners are showing they are willing to make sacrifices for the concept of democracy such as ours.

Goal Is 4,500 Tons

"They have stood up steadfastly to threats from the Russians and their Communist goon squads. Many have heard their names read over the Russian radio as targets for future vengeance.

"It takes courage to buck that kind of thing at a time when hundreds of Berliners are disappearing mysteriously."

In 16 hours ending tonight the U. S. Air Force flew 279 flights into Berlin carrying 1,586 tons of food and fuel in the air lift that began June 26.

The Americans and the British yesterday set a record by flying in an estimated 2,811 tons.

The goal as outlined by Gen. Clay is at least 4,500 tons daily to insure feeding of the 25,000 Allied nationals and more than 2,000,000 Germans during the coming winter months when bad weather stretches are encountered.

British Plane Crashes

Construction of a new airport will get under way to enable betterment of the 4,500-ton goal.

The present air lift already is costing about one and one-half million dollars weekly because of the Soviet ground blockade aimed at forcing the Western Allies out of the city.

A British Dakota plane crash-landed five miles east of Fassburg in the aerial corridor today, but no one was injured. Engine trouble forced it down.

No Soviet interference was encountered in the corridor today, and the British in 24 hours flew 227 flights with 957 tons of food and coal.

ALLIES EXPANDING BASES TO HANDLE COMBAT CRAFT

BERLIN, July 24 (AP) — The Americans and British are swiftly expanding air bases in western Germany to handle combat planes while their diplomats seek a peaceful solution to the Berlin crisis.

An Associated Press survey showed today that airdromes in the west are being enlarged for huge bombers and jet-propelled fighters as well as swarms of air lift transports.

The transports, flying more and more supplies to Soviet-blockaded Berlin, will gain time for the western power negotiations with Russia. The bombers and fighters apparently will be ready in case negotiations break down to the point of war.

Some of the airfield expansion projects were forced by the aerial supply of Berlin but others are clearly designed for use by giant B-29 Superfortresses and "Shooting Star" jet fighters.

Thirty Superfortresses already are in Germany and 60 more recently arrived in England. A total of 100 jets are enroute to Germany, 16 flown across the Atlantic to England last week and 84 others being shipped by sea.

Bird's feathers grow only during short moulting seasons, and not throughout the year.



SURRENDERS—Stephen J. Supina, center, leaves the office of the New Haven, Conn., Register after he dramatically walked into the paper's newsroom, identified himself as the "bomber" of U. N. headquarters at Lake Success, N. Y., and suggested he be turned over to the police. He's accompanied by detectives George Hines, left, and Robert Mulhern, right. (AP Wirephoto).

Allies Differ Over Whether Reds Prepared To Risk War In Europe

By KINGSBURY SMITH
European General Manager, INS

PARIS, July 24—A sharp difference of opinion exists in western allied circles over whether Soviet Russia is prepared to risk war to settle the struggle with the west over the fate of Europe.

Some top level American and British diplomats believe the Soviet government has by now decided against deliberately resorting to war this year.

This belief is based primarily on the conviction of these diplomats that the Kremlin's rulers first of all think Russia is too weak for war. Other "persuaders" are believed to be Soviet fears of the effects of the atom bomb on Russian industries, and a conviction that the world political conflict with the western democracies can in the long run be won by measures short of war.

Those who are members of this school of thought think the western powers can safely risk adopting a stiff attitude towards Russia, including strong economic, and if necessary, military, pressure to force the lifting of the Soviet blockade of Berlin.

There are indications that the American government's strategy is being based on this view, with the support of such British leaders as Foreign Secretary Ernest Bevin.

On the other hand, French, Belgian and Dutch statesmen are known to be fearful that Washington and London are underestimating the preparedness of the Soviet government to risk war this year.

These western European leaders are by no means certain that the Kremlin is determined to avoid war. They base their fear on the following factors:

1—Increasing signs of dissolution within the Soviet satellite bloc, encouraged by Yugoslavian Marshal Tito's successful—to date—defiance of the Cominform.

2—Soviet realization that the tide is turning against Communism in Europe, especially in France and Italy.

3—Soviet awareness that time is now on the side of the western democracies, with the Marshall plan and the American rearmament program likely to restore the balance of power in the west.

4—Soviet knowledge that the Russian armies can still overrun western Europe with comparative ease in a matter of weeks if war should come in the near future; and that if Russia waits much longer the danger of defeat may be too great for her to risk war.

5—Kremlin fears that unless the Anglo-American plans for the establishment of a separate German state in the west are blocked, the vast industrial strength of western Germany will be developed as a barrier to Russian domination of Europe, and possibly a dangerous threat to Soviet security.

These factors are causing men like France's Georges Bidault as well as the Belgian and Dutch government leaders to be gravely concerned over the danger of war this year. This fear makes the western European statesmen reluctant to see the United States and Britain risk a showdown with the Soviets over Berlin.

Bidault particularly would rather see pressure brought to bear against Russia on some other fronts because he thinks Berlin, and Germany, represent too vital an issue for the Soviets to accept a major prestige defeat there.

The Berlin problem must, in Bidault's opinion, be settled by negotiation and not by force if war with Russia is to be avoided.

Two More Polio Patients Enter San Antonio Hospital

AUSTIN, July 24 (AP) — Two more polio patients entered Brackenridge hospital yesterday, bringing the total for Travis county this year to 12.

The patients are Gail Clements, 4, and Curtis Jordan, 2. The new cases brought the polio ward near its maximum emergency capacity of 15. There are now 10 Travis county and two out-of-county patients in the ward.

Communist Paper Accuses Slav Reds Of Terror Reign

LONDON, July 25 (Sunday) (INS)—Pravda accused Yugoslav Communist leaders today of terrorizing party members to keep them in line with Premier Marshal Tito.

The official Russian Communist party newspaper said that elected delegates to the current Yugoslav party Congress in Belgrade were arrested or dismissed if they showed unwillingness to support Tito's "anti-Soviet platform."

The broadcast Pravda dispatch from Belgrade said more arrests are being made and that the Congress headquarters is ringed with troops and guns apparently to discourage opposition to Tito.

Soviets Boycott Meeting

The latest blast in the bitter exchange which started with the Kremlin-run Cominform's excommunication of Tito and other Yugoslav leaders came as Yugoslav Communist party was holding a Congress in Belgrade.

Russia and her satellites are boycotting the Belgrade conclave.

The Belgrade correspondent of Pravda, Soviet Communist party official organ, said the Congress is being run amid a reign of terror against the slightest expression of opposition.

The Pravda dispatch was transcribed in London from a radio Moscow broadcast heard by the Soviet monitor. It declared:

"The Congress of the Communist party in Yugoslavia has been prepared and is proceeding under conditions of fierce terror conducted by the leadership of the Communist party of Yugoslavia against all members of the party expressing the slightest disagreement with the line of Tito. . . .

"During the preparation of the Congress many members of the Communist party of Yugoslavia were subjected to reprisals because they were opposing the anti-Soviet, anti-Socialistic line of the present leaders.

Delegates Claimed Held

"It's known as a fact that delegates already elected to the Congress who did not show a readiness to vote blindly for the nationalistic anti-Soviet platform of the leadership of the Yugoslav Communist party were immediately dismissed and arrested.

"A very large number of arrests are being made in the Yugoslav part of Macedonia and Serbia."

(In Belgrade Yugoslav Communist speakers yesterday accused Moscow of conducting a propaganda campaign of lies against the Yugoslav party meeting).

Using Armed Force

The dispute between the Cominform and Tito came out into the open early this month when the Cominform charged Yugoslav leaders with nationalistic, anti-Soviet, Trotskyite tendencies and urged the ousting of Yugoslav leaders.

The dispatch from Pravda's Belgrade correspondent continued:

"The party is placed under the control of a man who is combining the posts of ministers of state security and organizing secretary of the central committee of the Communist party of Yugoslavia and widely utilizes the resources of the police in internal party matters."

The report said that the Congress is taking place in a building surrounded by troops manning anti-aircraft pieces, and artillery with planes being kept in readiness.

It added:

"Apparently the present leaders of the Yugoslav Communist party do not count on the capacity of their arguments and speeches to convince but rely on the strength of arms and reprisals."

U. S. Must Have No. 1 Air Force To Assure Peace, General Says

SANTA MONICA, Cal., July 24. (INS)—General George C. Kenney, commanding general of the Strategic Air Command, declared today that only through possessing the world's No. 1 air force will the United States find "both survival and peace."

Speaking before a convention of the California Air Force association, the general said:

"We must have the No. 1 air power if we expect to survive, and as long as we possess the No. 1 air power we will have peace.

"No nation or combination of nations will even consider attacking us if faced with certain destruction."

Kenney termed World War II "out of date." He warned that "we can't go to sleep again" because oceans are no longer a barrier that will give us time to prepare.

He said:

"In a few years we will no longer be the sole possessor of the atomic bomb.

"When that day arrives we will have to face the fact that a fairly modest force of bombers with atomic bombs could cause more damage and snuff out more lives in a single attack than was accomplished by all the TNT-loaded bombs through World War II."

Youth Tells Of Part In Slayings

CELINA, O., July 24. (AP)—An unrepentant youth sat unconcernedly in a heavily-guarded jail cell here today, glibly admitting participation in six cold-blooded murders in 14 days.

Good-looking, nattily-dressed Robert "Murli" Daniels, 22, said he had only two regrets. He was sorry his chain-murder partner, John C. West, 22, was dead, slain by police. And he was sorry he hadn't had a chance to shoot it out with authorities.

Triggerman Slain

Sheriff F. Ray Shaffer of Van Wert county captured Daniels without a struggle yesterday near Van Wert, O., as he slept in a new car atop the automobile-hauling truck the gunmen stole in an attempt to elude a gigantic road block.

West, the bespectacled triggerman, received a bullet between the eyes in a wild gun battle in which two officers were wounded, one critically.

While Shaffer was arresting Daniels, West jumped out of the driver's seat of the truck, crouched behind the steel door and blazed away with an automatic pistol at Sgt. L. D. Conn of the Van Wert police, who was aiding Shafer in a road block.

Conn was wounded, but continued to fire from the ground with a sub-machine gun, killing West, Frank Freimoth, Van Wert county game protector, had rushed to help—although unarmed. He was hit in the right shoulder before Shaffer could throw him a rifle.

Signs Confession

Conn, shot in the lungs, rallied after an operation last night in Van Wert hospital and was reported "considerably improved" today.

"If I hadn't been caught sleepin," Daniels snarled from his jail cell, "I'd have killed all those cops."

Daniels signed a confession last night, admitting the cornfield slayings of John E. Niebel, 50, Mansfield reformatory farm superintendent; his wife, Nolanda, 52, and their daughter, Phyllis, 21.

He said West shot and killed Earl C. Ambrose, Columbus tavern owner; James Smith, a young Tiffin, O., farmer; and Orville Taylor, Niles, Mich., father of four, who was driving the automobile haulaway.

Houston Man Elected Head Of Gideons International

SAN FRANCISCO, July 24. (INS)—O. T. Goldsmith of Houston, today was elected president of the Gideons International at the group's 49th convention in San Francisco, succeeding Ren H. Muller of Holland, Mich.

Reelected were Frederick R. Sacher, Catonah, N. Y. vice-president; R. C. Van Kampen, Chicago, treasurer, and Roy O. Washbon, Medford, Mass., chaplain.

Raymond Lindsey of Little Rock, Ark., was named trustee and Carl W. Nelson, Denver, and S. M. Sunden, Harrington, N. J. were reelected to the board of trustees.

More than a thousand delegates from the United States and Canada are attending the convention which will conclude Monday.

Chicago's Record Exhibit Of Road Building Machinery Closes

CHICAGO, July 24. (INS)—The biggest exhibition of road building equipment on record closed today at Chicago's Soldier field.

Charles M. Upham, director of the American Road Builders association, estimated that exhibitors chalked up more than $50,000,000 business during the week-long show.

A crowd estimated at 160,000 persons attended the exhibits of 327 road building manufacturers.

Interest in this year's show, the first held in eight years, was stimulated by the vast backlog of orders for equipment to build and repair the nation's existing roadways.

Upham said delegates from 60 foreign countries attended the show.

YOUTH IS KILLED

DALLAS, July 24. (AP) — John Williams, 15, son of Mrs. Raymond W. London of Dallas, was shot accidentally and killed today while he was hunting and fishing with a 12-year-old friend. Sheriff's deputies said the 12-year-old boy was attempting to set the safety of a .22 rifle when the gun discharged and a bullet hit Williams.

Admiral Nimitz Believes U. S. Facing Long Period Of Peace

SALT LAKE CITY, July 24 (INS)—Admiral Chester W. Nimitz, head of the nation's war-time naval forces in the Pacific, declared tonight he believed the United States to be on the threshold of a long period of peace.

At a news conference in Salt Lake City, Admiral Nimitz emphasized that he was very optimistic that the world did not face a large-scale shooting war.

The admiral flew to Salt Lake City from California to take part in tomorrow's dedication of Meditation chapel, honoring Utah servicemen whose bodies were not recovered after they died in the armed services.

Urges Strong Navy

He said there may be a long period of tense negotiation, however, and likened the present to the early 19th century when world conditions became settled and there was no further world-wide conflict until 1914.

Nimitz cautioned that the Navy should be maintained at its present strength of about 300 combat ships, however, until the critical period is past. He said the nation should stay strong while "possible dictators continue to cause strife among ideologies."

Along with Nimitz at the dedication will be Gen. Carl Spaatz, Maj. Gen. Graves B. Erskine of the Marines, and Maj. Gen. Leon W. Johnson of the Air Forces from Colorado Springs.

The president of the Gold Star Mothers of America, Mrs. Eleanor Boyd, of Long Beach, Cal., will be among the speakers.

CURIOSITY HOOKS CAT

BROCKTON, Mass. (U.P.)—Neighbors called police when they heard sounds like a fight mingled with yowls coming from a closed hardware store in the early morning. With pistols ready, police entered and found the proprietor's cat had been poking around and hooked its nose in a small bin containing fish hooks.

During the last 200 years, more than 100 kinds of birds have become extinct.

Bi-Partisan Fight On Inflation Is Urged

DENVER, July 24. (INS)—A bi-partisan program to "curb the fires of inflation within our country" was called for today by Rep. John A. Carroll (D-Colo.)

Carroll said in an address before the Democratic party state assembly in Denver, "if we can have a bi-partisan foreign policy to safeguard our external interests, why can't we have one to meet the problem of inflation."

Internal Stability Urged

He added, "we can have no external security without internal stability."

Carroll said he had warned in 1946 that "premature" lifting of price controls was a "desperate gamble with our national economy."

Now, the congressman said, the price index is at the highest point in history.

"Price controls," said the congressman, "were important during the war but chiefly they should have been in effect after the war when inflation threatens."

He blasted the Republican majority in the 80th Congress and said the only beneficiaries of the current price spirals are the speculators, particularly those in cereal grains.

Strike Looms As Talks Fail At Texas Celanese Plant

BISHOP, July 24 (AP)—Union leaders said late this afternoon they were unable to reach an agreement with officials of the Celanese Corp. plant here after 36 hours of almost continuous negotiation and that a strike might be called on one hour notice.

Luther Owen, president of local 553 of the Oil Workers International union, CIO, said no time for the walkout had been set. He said, however, it might be called on one hour notice.

The strike would involve nearly 700 workers at the multi-million dollar plant.



CANADIAN ROUNDUP—Calves are herded through corral at Douglas Lake Cattle Company's ranch lying between the Cascades and Coast ranges in the interior of British Columbia, Canada. They will be branded, inoculated and turned loose to grow beef.

MISS WHISKERS

Ladies' Weakness For Furs Explained

CHICAGO, July 24 (AP)—The fur industry believes it has found out why women have a weakness for fur coats.

It's because men don't sport beards anymore—and women love to be "whiskered."

Paul Majerus, executive director of the Associated Fur Industries of Chicago, said this finding was reported to him by Dr. O. H. Willard, Ph. D., after a study of the subject.

The organization's press agent (a woman) suggested that if you can't afford a sable, fox, mink, muskrat, or even rabbit fur coat for your wife—then quit shaving.

Many mosses still have names given them by the Greek botanist Dioscorides and the Roman naturalist Gaius Plinius.

Primary Slate Set In Colorado

DENVER, July 24 (INS) — U. S. Senator Ed C. Johnson and Eugene Cervi, former Denver newspaperman, will fight for the Democratic senatorial nomination from Colorado in the party primary, Sept. 14.

Both men were designated for the primary ballot today at the Democratic state assembly in Denver. Johnson, who is seeking his third term in the Senate, received the high vote of 853, but Cervi was given 535, well above the 20 per cent required for primary ballot designation.

Cervi, who now is a public relations man, is challenging Johnson on grounds that the Colorado senator has frequently voted with Republicans on key issues, and has opposed certain foreign aid measures.

The assembly unanimously designated Gov. Lee Knous as the gubernatorial candidate. Only other primary contests on the state ticket are for secretary of state, between George Baker of Denver and Ernst F. Sterling of Castle Rock, and between three nominees for regent of the state university.

Congressional nominees are: Rep. John A. Carroll of Denver, unopposed for renomination in the first district; George Bickely, Longmont, and Mac Bickling of Keenesburg, in the second district; state Sen. Sam Taylor, Walsenburg, and John Marsalis, Pueblo, in the third district; and state Sen. and state chairman Wayne Aspinall of Palisade, unopposed, in the fourth district.

Anti-Dixiecrats Grab Travis Precinct, Call For Elector 'Purge'

By MAC ROY RASOR
Associated Press Staff Writer

MANOR, Texas, July 24—Anti-Dixiecrats grabbed control of this little rural community's Democratic precinct convention here today and resolved that disloyal Democrats would be tossed off the party's list of electors.

Farmer James A. Sparks, who said he had rounded up his neighbors to be sure he had a majority, quickly took control when his motion carried six-to-four to turn down a prepared list of delegates to the Travis county convention.

No One Left Out

The precinct convention participants were then named county convention delegates on Sparks' motion. Nobody was left out. There were 10 participants and Manor was entitled to 10 county delegates.

The precinct convention was called to order by chairman Ralph Ritchie in the shade of a tree on Manor's main street but moved over to the Manor cafe where "everybody could sit down and be comfortable." Manor's election role shows 433 voters.

Sparks' wife, one of his chief backers, presented the anti-Dixiecrat resolution.

The resolution had been mimeographed with blanks left for the precinct to fill in its number. It was one of many which had been circulated in travis county prior to today's precinct conventions.

Mrs. Sparks stopped to fill in Manor's precinct number before handing it to the chairman.

The resolution instructed Manor's delegates to vote and work for the instruction of the Travis county delegation to seek an affidavit from electors that they would cast their votes "for the Democratic nominees for president and vice president."

Any elector who refused to make such an affidavit, the resolution said, should be replaced with a "loyal Democrat."

Poll Tax Abolition Favored

The precinct convention also resolved itself in favor of abolition of the poll tax; each senatorial district naming its own Democratic executive committee member; and a natural resources tax to pay teachers, to build roads, and to pay old age pensions and other welfare grants.

Those resolutions, also, were mimeographed.

The resolutions were known to have been adopted by a secretly-called meeting in Austin of a group that included many of Travis county's delegates to the state convention at Brownwood in May. They were mimeographed and circulated for adoption at precinct conventions throughout the county.

Wyoming Man Kills Self By Leaping Under Truck Wheels

CHEYENNE, Wyo., July 24. (INS)—The owner of the Oakley Auto Wrecking company in Cheyenne, 53-year-old D. M. Oakley, was fatally crushed beneath the wheels of a truck-trailer today.

Laramie county coroner Wesley Schrader termed the death a suicide.

According to a witness, H. L. Bradley of Ogalalla, Neb., Oakley walked into the street at 16th and Snyder in Cheyenne, and when three feet from the semi-trailer truck suddenly threw himself under the rear wheels.

Oakley's head and chest were crushed, Coroner Schrader said.

Bradley was driving the truck just behind the semi-trailer driven by Bill Fleishchi of Cheyenne which killed Oakley.

400 Convention Bound Texas Lions Stop In Washington

WASHINGTON, July 24. (AP)—Four hundred Texans en route to the Lions International convention opening Monday in New York had a rollicking stopover here today for a few hours.

Arriving aboard two special trains, the whooping, enthusiastic travelers were greeted at Union station by their official musicians for the convention—the Hardin-Simmons university Cowboy band of Abilene. The band flew up from Texas yesterday.

Five Texas district governors of the Lions who came up on the special trains were M. M. Mohovil, Galveston; W. C. Edwards, Beaumont; Frank Robertson, San Antonio; Pat Jackson, Nacogdoches, and Virgil Minear of Hallettsville.

Besides the Cowboy band, which gave a concert at dusk on the capitol steps, other musical outfits going to New York with the Texans are the Amarillo a capella choir, the Gladewater High school band, Midland Lions band, and the Beaumont Melody Maids.

A hog requires about 70 gallons of water, plus feed, to produce 100 pounds of pork.

A NEW BATH
(Or Kitchen) COMPLETE
IN ONE PACKAGE



Here is the modern way to have that old bath or kitchen turned into a shiny 1948 model, and . . . at moderate cost.

- WALLS—Alumitile — It's beautiful, new, easy to clean Aluminum tile in your choice of colors.
- FLOORS—Rubber or Asphalt Tile in harmonizing colors.
- WINDOWS — Acme Venetians in matching colors.

All installations by our trained mechanics and fully guaranteed.

Let us Show You Some of the Rooms We Have Modernized.
Phone 2-5043.

SOUTHWESTERN
TILE & SUPPLY CO.
Operating ACME VENETIAN BLIND CO. 1406 - 19th
DON VALENTINE
Distributors For Metal Tile Products Co., Inc.
Phone 2-5043

BRAKE ★ SERVICE

Servicing brakes is OUR business. We know it thoroly. We have the equipment and brake materials necessary for A-1 work. You are CERTAIN of the finest brake service here.

RABUN BATTERY & ELECTRIC
1816 TEXAS AVENUE DIAL 7071

Announcing

CHANGE OF DEALERSHIP
FOR
WILLYS-OVERLAND
JEEPS — CARS — TRUCKS

FROM
E. W. MILLSAP
— TO —
COLE MOTOR COMPANY
R. D. COLE — C. W. COLE
L. E. (Jonnie) Johnson, Service Manager

We Offer A Complete Line of Parts, Accessories and Service for Willys-Overland Products

Service For All Makes Of Cars
Specializing in Washing & Greasing

COLE MOTOR COMPANY
1217-19 Ave. G Dial 7542

WYLIE'S OFFERS YOU EVERYDAY PRICES THAT WILL SAVE YOU MONEY
Check These Everyday Bargains

IPANA TOOTH PASTE
50c size 39c

MENNEN SHAVE CREAM
Lather, Brushless, Menthol-Iced
50c size 39c

HALO SHAMPOO
$1.00 size 79c

WILDROOT CREAM-OIL
60c size 49c

PHILLIPS Milk o' Magnesia
25c size 19c

100 BAYER Aspirin Tablets
59c

EVERYDAY COSMETIC PRICES

PONDS COLD CREAM
83c size 69c

EVENING IN PARIS
Dusting Powder and Introductory size Cologne
BOTH FOR $1.35

JERGEN'S LOTION
$1.00 size 79c

O. J.'s BEAUTY LOTION
75c size 59c

60c - MUM - 49c

$1.00 PACQUIN'S Hand Cream -- Only 89c

WRISLEY'S BOQUET Body Powder - Only 49c

JOHNSON'S BABY OIL
$1.00 size 89c

50c Williams Shave Cream . . . 50c Aqua Velva.
BOTH FOR 75c

50c PABLUM
39c

COLGATE TOOTH PASTE
50c size 39c

MENNEN SKIN BRACER
50c size 39c

50c Jeris Antiseptic Hair Tonic . . . 50c Jeris Cream-Oil Hair Tonic.
BOTH FOR 51c

COMBS—COMBS
Men's, Ladies, Rat-Tail, Pocket and Vanity Combs
Your CHOICE 10c

$1.25 S. S. S. TONIC
99c

$1.35 Boyer Hair Arranger
—PLUS—
39¢ Boyer ABC Brushless Shave Cream
ONLY $1.19

TAMPAX
BOX of 10
Regular—Super—Junior
ONLY 31c

WYLIE'S DRUG STORE
1106 TEXAS "Meet Your Friends At Wylie's" DIAL 9393

Glimmering satins Early Autumn shadows



THE HAT . . . following the trend of "fabrics with polish" is of black satin gathered gracefully from a small oval crown . . . with a whisp of veiling tied demurely under the chin. **12.95**

THE SUIT . . . one of our ealy Autumn arrivals of black satin jaquard featuring the flared skirt with soft pleats and modified degage neckline. **49.95**

THE BAG . . . draped and handled with the delicacy only satin has. **16.85** (plus tax)

THE SHOE . . . a Mademoiselle by Carlisle, gracefully designed in black suede . . . with a medallion slightly off the deep V throat. **15.95**

Hemphill-Wells Co.

Abilene Blue Sox Nose Out Hubbers, 9-8



WINNING COMBINATION INTACT—This infield carried the Sunbeamer softball team to the championship of the Texas Softball League in the first year of operation. And the same lineup, reinforced by a few other players, is operating as the Thomas-Sunbeamers in the A. S. A. softball tournament at Jumbo Webster field. The tournament, which ends tomorrow night with a pair of games, will have one winner from the games last night opposing the Thomas-Sunbeamers, who swept through three games and into the finals. They are odds-on favorites to win tomorrow, but with upsets already marking play in the tourney, it would not be unusual for the Thomas-Sunbeamers to lose. As a result, a large crowd is expected to be on hand for the championship match. Shown in the photo above are, left to right, Blackie Hilliard, manager; Claude Spears, shortstop; Wally Fowler, first baseman; James Abbott, third baseman; and Mickey James, second baseman.

Section II

"FIRST In Lubbock—FIRST On The South Plains"

LUBBOCK AVALANCHE-JOURNAL

Sports

Lubbock, Texas, Sunday, August 1, 1948

Red Sox Beat Indians Twice

BOSTON, July 24 (AP) — Doing everything the hardest possible way, the rampaging Boston Red Sox caused an American League earthquake today by twice coming from behind to sweep a doubleheader from the Cleveland Indians, 6-5 and 2-1 today before an enthralled 34,129 crowd.

As a result the Indians, who had been in first-place since June 1, dropped down into third as the Philadelphia Athletics took over the lead—by the slim margin of two percentage points atop the Red Sox, who now have won their last 11 starts.

While dropping their first twinbill of the season, the Indians had ample reason to place most of the blame on slugger Ted Williams despite the fact they limited him to three hits, including a pair of doubles, out of eight tries.

CLEVELAND	040 001 000—	5 11 1
BOSTON	300 010 02x—	6 10 0

Lemon, Christopher (8) and Hegan; Kramer, Ferriss (8) and Tebbetts.
Homers—Lemon Cleveland 2nd (1 on).
Winning pitcher—Ferriss. Losing pitcher—Lemon.

Second Game

CLEVELAND	000 100 000—	1 7 0
BOSTON	000 000 20x—	2 3 0

Zoldak, Feller (7), Christopher (7) and Hegan; Parnell and Tebbetts.
Losing pitcher—Zoldak.

A'S EDGE TIGERS, 8-6

PHILADELPHIA, July 24 (AP)—Carl Scheib's pinch single plus an outfield error cleaned the loaded bases and climaxed a five run, eighth inning rally as the Philadelphia Athletics struck from behind for an 8-6 victory over the Detroit Tigers today. The victory carried the A's into a virtual temporary first place tie with the Cleveland Indians.

DETROIT	003 003 000—	6 10 2
PHILADELPHIA	020 000 15x—	8 13 2

WP—Savage. LP—Overmire.

YANKS, CHISOX DIVIDE

NEW YORK, July 24 (AP)—Tenth inning singles by Mike Tresh, pinch hitter Taffy Wright and Tony Lupien off Joe Page, a base on balls and two Yankee errors gave the Chicago White Sox four runs and an 8-4 victory over New York in the second game of a double header today.

The Yankees, behind the six-hit pitching of Frank Shea, won the opener 6-2. Pat Seerey, who slammed four home runs for the Sox in a game last Sunday, fanned seven times in the double header, but also cracked his 12th home run of the season.

CHICAGO	000 010 001—	2 6 0
NEW YORK	060 000 00x—	6 8 0

Pieretti, Moulder (2), Caldwell (5), Pearson (8) and Robinson; Shea and Niarhos.
Losing pitcher—Pieretti.

Second Game

CHICAGO	100 110 100 4—	8 16 1
NEW YORK	000 002 002 0—	4 12 3

Papish, Judson 7, Pieretti 9, Caldwell 10, and Tresh; Reynolds, Miller 6, Page 9, Gumpert 10, and Lollar, Niarhos.
Homeruns: For Chgo—Seerey 4th, Lupien 7th.
Winning pitcher—Pieretti; Losing pitcher—Page.

BROWNS BEAT NATS, 13-2

WASHINGTON, July 24 (AP)—The St. Louis Browns made a first inning triple play against Washington here today, then mauled three Washington pitchers for 20 hits enroute to a 13-2 victory.

ST. LOUIS	011 302 123—	13 20 1
WASHINGTON	000 010 010—	2 12 1

Kennedy, Garver 5, and Moss, Partee 8; Wynn, Ferrick 4, Hudson 7 and Okrie.
Winning pitcher—Kennedy; Losing pitcher—Wynn.

Fazzio's Single In Ninth Gives Sox Winning Tally

ABILENE, July 24 (Special)—Lanky Fred Fazzio singled in the last of the ninth to score Ernie Falappino and Dixie Davis with the winning runs as the Abilene Blue Sox nosed out the Lubbock Hubbers, 9-8, here tonight.

Fazzio's bingle ended a see-saw struggle that saw the lead in the game change hands four times. The Hubbers took a six run margin early in the tilt, only to have Abilene go ahead in the seventh. The Lubbock nine surged back into the front in the ninth on Don Moore's home run over the left field fence, then Fazzio connected with his game-winning smash to give the Blue Sox the win.

Fazzio was double-trouble for the Hubbers tonight, turning in a 10-hit mound performance in addition to his slugging feat. Fazzio, tall right-hander, notched his tenth hurling victory of the season.

Lefty Fred Pollack, who relieved Hub starter Roy Larue in the eighth frame, was charged with the loss.

The Lubbock nine opened the tussle with a base-hit barrage that threatened to rout the home team. Jack Wilcox started the first stanza by getting on first on an error, then Gene Hixson doubled to right. Jackie Sullivan flied out, but Virgil Richardson drew a base on balls. Don Moore forced Richardson at second, Wilcox scoring on the play, then McAlexander slammed out a double that scored Hixson and Moore.

The Hubbers added three more tallies in the second frame, as Chick Fowler beat out an infield hit, Wilcox and Larue were safe on a Blue Sox error and Hixson lofted a homer over the left field wall.

Abilene finally found the range in the seventh, with Fazzio and Rocky Stone banging out singles, Frank Means and Ed Stathos drawing walks and Art Bowland pushing across three runs on a triple. Ernie Falappino and Dixie Davis grounded out, but Len Glica singled to center to score Bowland and came in on Fazzio's bingle to mark up the sixth run of the inning.

The Hubs tied the count in the eighth on Wilcox's single that scored McAlexander, then went ahead on Moore's roundtripper in the ninth.

But Falappino and Davis walked to open the home half of the final frame and set the stage for Fazzio's third—and most damaging—single.

The box score:

★ ★ ★

Blew Another One

LUBBOCK	AB	R	H	O	A	E
Wilcox, ss	5	2	2	1	6	0
Hixson, cf	5	2	2	4	2	0
Sullivan, 2b	5	0	1	2	2	0
Richardson, 1b	4	0	0	8	0	0
Moore, c	5	2	1	3	2	0
McAlexander, 3b	3	1	1	3	2	0
Scarborough, lf	4	0	0	2	0	0
Fowler, rf	4	0	2	1	1	0
Larue, p	2	0	0	0	1	0
X Walker	1	0	0	0	0	0
XX Russell	0	0	0	0	0	0
Pollack, p	0	0	0	0	1	0
Ramsey, p	0	0	0	0	0	0
Totals	38	8	10	26	16	0

ABILENE	AB	R	H	O	A	E
Stone, 3b	5	1	2	0	4	0
Means, 1b	3	1	0	12	2	0
Stathos, cf	3	1	1	4	0	0
Bowland, 2b	3	1	1	2	3	1
Falappino, rf	4	1	1	3	1	0
Davis, lf	4	1	0	2	0	0
Glica, ss	3	1	1	3	4	2
Neal, c	4	0	1	3	2	0
Fazzio, p	4	1	3	0	0	0
Totals	33	9	10	27	16	3

x—Singled for Larue in 8th.
XX—Ran for Walker in 8th.
*—Only two out when winning run scored.

Score by innings:

LUBBOCK	330 000 011— 8
ABILENE	000 001 602— 9

RBI—Moore 2, McAlexander 2, Hixson 3, Glica 2, Stathos, Bowland 3, Fazzio 7, Wilcox. 2BH—Hixson, McAlexander. 3BH—Bowland. HR—Hixson, Moore. SB—Wilcox. Sacrifices — Larue, Glica. LOB — Luobock 7, Abilene 10. BOB—Fazzio 3, Larue 9, Pollack 2. SO—Fazzio 2, Larue 1, Pollack 2. Hits off—Larue, 9 for 7 in 7 innings; Pollack, 0 for 2 in 1 1/3. Losing pitcher— Pollack. Umpires— Smith and Evans. Time: 2:16.

Culligan Wins Pair

Culligan's Soft Water nine from Plainview, the surprise of the A.S.A. softball tournament, advanced to the semi-final round last night with a twin triumph, beating Bennett Motor company of Seminole 5-3 in the first tilt and copping the nightcap from Lubbock's Golden Light Coffee team, 3-2.

Willie Holder, a refugee from the South Plains League, won the opener, allowing only four hits, while E. J. McKnight, former Texas Tech football star, took the second one.

The first game went 10 innings and thrilled a rather sparse Saturday night crowd, which saw two good games. Culligan's got off to a lead in the first when Harvey McHarry bunted, was sacrificed to second by Ralph Gunter, advanced to third on a wild pitch and scored on Jack Bond's single to center.

Tied In Third

Bennett tied the count in the third on a hit batter, an error, a passed ball and a walk to Lloyd Pyle that forced in the run. They took a lead in the fourth, again without a hit, when Tommy Roberts was safe on a two-base error, stole third and scored on the catcher's error.

McHarry tied the score for Culligans in the fifth, when he beat out a bunt once more, went to second on an error and to third on a passed ball and scored on Jack Atkins' long fly. The Plainview nine went ahead in the sixth on Bob Bogle's triple and a sacrifice hit by Lupey Meador, which sent Bogle home.

But once more Seminole knotted the count as Lester Pyle singled and went to second on an error and scored on Tommy Morehead's single.

Then came the 10th frame and two runs. Gunter opened with a triple to right and scored on Bond's single, Bond taking second on an error and third on a passed ball. He tallied from there on Bogle's single.

McKnight Shut Door

The second game was almost as much of a duel, with Golden Light taking a two-run lead in the third on singles by Max Walthal, J. R. Callahan and Steve Novak, along with a double by Yancy that sent in the runs.

After that McKnight shut the door and Plainview rallied, getting one run in the fourth and the winning margin in the fifth. Lupey Meador's circuit clout over the leftfield fence kept Culligans in the ball game and they won it in the next.

Gunter was safe on an error and went to second on a passed ball and to third on an error by the shortstop. Bond tripled off the leftfield wall to score Gunter and when the pitcher dropped the throw from the outfield, Bond continued across with the winning run.

Finals of the tournament, sponsored by the Lubbock Jaycees, will be run off Monday night at Jumbo Webster, with Baldridge Bakery of Lubbock meeting Culligans in the first game. The winner of that tilt will meet the Thomas-Sunbeamers in the finals for the tourney championship:

The line scores:

CULLIGANS	100 011 000 2—	5 10 5
BENNETT	001 101 000 0—	3 4 2

Holder and Atkins; Brewster and Woodard.

CULLIGANS	000 120 0—	3 7 2
GOLDEN LIGHT	002 000 0—	2 7 4

McKnight and Atkins; Young and Dill.

Between The Lines. . .

By Joe Kelly

The captains and the hosts have departed from Lubbock, leaving the sports world to settle down in the old routine of baseball, wrestling, tennis and bowling. Which merely means that the long-awaited boxing show is over until the next one. There are two camps on the fights, as might be expected. Some persons declare that they were robbed, that the sponsors should have given rose pins with each ticket. Then there is the other camp that believes it saw as good, if not better, bouts as it would see anywhere and that they were well rewarded.

● ● ●

We think that it is extremely difficult to bring professional boxing into an area accustomed to the amateur variety. For one thing, the amateurs don't know any better and stand toe to toe and slug, showing little boxing skill. To the general public, this is great sport and to their liking. The professionals are more cagey. They don't mind getting hit if they have a chance to hit back, but they work toward setting up their opponent. They are more ringwise than the amateur. They wait for a break and then make the most of it.

● ● ●

Having seen many pro and amateur bouts, we thought that the fighters were matched remarkably well. There was only one match in which one fighter had a tremendous edge and that was the opener. The other fighters were just about on a par, although as is customary, one man was better than the other. It has to be that way 99 times out of 100. At the same time, there was only one bout in which the winning fighter was greatly superior to the point of making it a poor fight. Taken all in all, it was a pretty fair pro card and aroused considerable interest on the South Plains. Now if it could only have been nice.

● ● ●

We didn't have a chance to talk to Jack Dempsey after Bill Henderson and J. D. Kirkpatrick fought, but we understood that he liked both boys. Jack slipped out soon after he had refereed Kirkpatrick's go and went to the airport with Bobby Manziel, who had volunteered to fly him to Chattanooga, Tenn. They took off at 11:30 in a downpour, which didn't seem to bother Bobby at all. The former fighter climbed into the ring Thursday night and took a bow, getting a laugh when the microphone dangled just far enough over his head that he couldn't reach it on two attempts.

● ● ●

Thursday afternoon, just after the rain started, we went up to Dempsey's room in the Hilton, where was assembled quite a flock of persons. Duke Nally of Amarillo came in to talk with George White of Dallas, along with others already there, including Manziel, Pup Thomas, Big Foot Davis, Amos Harper, county attorney of Gaines county, Burk from Seminole and, of course, Dempsey. The latter spent the entire time in a gin rummy game with Alvin Allison of Levelland, one of the fight judges, and skinned him. He wasn't in a particularly talkative mood, preferring to crunch a cigar, listen to the small talk and play.

● ● ●

At ringside last night were several persons of local note, including Hector Downes, who will open his new restaurant on Broadway soon. We have been waiting patiently for Hector to open his new place, so that we could wisecrack. Bert Kahn will open a health club in the rear of the eating place and just down the street three or four doors is a funeral home. The obvious crack follows, eat at Hector's, go to Kahn's for treatment and wind up at the funeral parlors.

● ● ●

Others active at ringside last night included Sen. Sterling Parrish, Bob Blake, the young B-25 pilot turned oilman who backed and underwrote the fights, Lois Vestal, sports editor of the Hockley County News at Levelland and many, many others. It was a glittering array of personalities, the like of which you expect to see at professional shows. We still can't get over chargin at the rain's falling just when it did and we know that it hurt the purse considerably. Despite that, the Jaycees cleared about $2,000, which will help a great many children in Lubbock. Looking at the bouts strictly from charity, no one lost when children are benefitted.

● ● ●

THE ROUNDUP: George White's optimistic story for our paper on Tech's chance of gaining entrance into the Southwest Conference pleased everyone. We hope he's right . . . Bobby Layne allegedly had had next to no sleep in 48 hours when he beat Lamesa Thursday . . . Toby Waggoner, the popular Cotton Center coach, has shifted to Abernathy. Abernathy certainly gains by that move . . . Floyd "Jumbo" Walker is down to a scanty 225 pounds now . . . Sport magazine comes up with a timely article on Leo Durocher—an open letter tut-tutting him after he had shifted to the Giants . . . A good showing by the American athletes in the Olympics might impress Soviet Russia more than stern letters, even though the late, lamented Adolph Hitler didn't take warning . . . Eddie Wojecki, colorful Rice Owl trainer, will be at the Abilene coaching school . . . Harold V. Ratliff, Texas AP sports editor, is out with a new book, "I Shook the Hand." Included are such characters known well in Lubbock as John King, Dusty Boggess, Pete Cawthon and Monty Stratton. Also the Lubbock High school team that won in memory of their dead coach . . . See you Tuesday night at the ballpark.

Oilers Trounce Lamesa, 13 To 7

LAMESA, July 24. (Spl)—Pampa's dangerous Oilers exploded in the ninth inning to push across seven runs and drub the Lamesa Loboes, 13-7, here tonight.

The Lamesans, coasting behind the effective hurling of Leon Hayes, held a 7-6 margin going into the final stanza, but the Oilers combined six hits, two walks and a Lobo error to clinch the triumph. Joe Fortin, Pampa right fielder, blasted out two doubles in the ninth to spark the rally.

Chris Haskins, who relieved Hayes in the eighth, was charged with the defeat.

The box score:

PAMPA	AB	R	H	O	A	E
Otey, 2b	5	2	3	0	4	0
Riley, 3b	3	2	1	0	3	0
Range, ss	6	1	1	3	3	0
Fortin, rf	6	2	4	2	0	0
Dews, c	5	2	2	6	1	0
Tayema, lf	3	1	0	1	0	0
Samek, cf	5	0	1	3	0	0
Gosney, 1b	4	1	1	8	1	1
Payte, p	4	1	1	0	2	0
x Parker	0	1	0	0	0	0
Bass, p	0	0	0	1	0	0
Totals	41	13	15	27	12	2

LAMESA	AB	R	H	O	A	E
Melillo, 2b	5	0	0	1	5	0
Pinto, cf	5	1	1	2	1	0
Buckel, ss	4	1	2	2	1	0
Palmer, 1b	5	1	0	12	0	0
Piarito, 3b	3	2	2	0	3	0
Skidgel, c	3	2	2	4	0	1
Strabacz, lf	5	0	1	2	0	0
Lounsbury, rf	4	0	0	4	0	0
Hayes, p	2	0	0	0	1	0
Haskins, p	3	0	1	0	1	0
Totals	38	7	9	27	12	1

x—Walked for Payte in 9th.

PAMPA	111 100 207—13
LAMESA	100 200 040—7

RBI—Otey, Riley 4, Range, Fortin 4, Samek, Parker, Buckel, Piarito 3, Skidgel, Lounsbury 2. 2BH—Riley, Fortin 2, Dews, Samek, Payte, Pinto, Skidgel. HR—Otey, Fortin, Piarito. LOB—Pampa 10, Lamesa 9. BOB—Payte 3, Bass 2, Hayes 5, Haskins 4. SO—Payte 5, Bass 1, Hayes 3, Haskins 1. Hits off—Payte, 8 for 7 runs in 8 innings; Bass, 1 for 0 in 1; Hayes, 9 for 6 in 7; Haskins, 6 for 7 in 2. Wild pitches —Hayes. PB—Dews. Winning pitcher—Payte. Losing pitcher—Haskins. Umpires —Gatlin, Czajka and Fisher. Time: 2:34.

BROWNS RECALL SCHWAMB

ST. LOUIS, July 24. (INS)—Right-handed hurler Ralph Schwamb was recalled today by the St. Louis Browns from Toledo of the American Association. Schwamb, 22, will join the Browns in Washington immediately. With Toledo this season he has scored one victory and been charged with nine losses.

There are some 8,600 species of birds, belonging to more than 140 different families.

MARSHALL FAVORED TO TAKE TITLE

Marshall, Telford Will Battle Today For City Open Golf Title

Raymond Marshall, hard-driving Lubbock links ace, and smooth-stroking Lindsay Telford will battle for the championship of the annual City Open golf tournament in a 36-hole match today at Meadowbrook Publinx course, meet officials have announced.

Marshall and Telford are scheduled to tee off at 9 o'clock this morning on the first 18-hole round, then will complete the match with a final 18 this afternoon.

Marshall, tourney medalist, will be favored to cop the title as a result of the sensational scores he turned in during the earlier bracket play. Marshall defeated some of the top names in the meet in gaining the finals, including veteran Chick Trout.

Telford is rated as a definite threat for the championship, however, since he scored tourney triumphs over strong opponents. Telford gained a place in the finals by upsetting Jimmy Goldman, one of the state's best young links stars, in a semi-final setto. Telford turned in several brilliant rounds in meet play.

A full slate of consolation bracket championship matches will be played at the course today, with Manse Allen meeting Fred Hinson in the championship flight. Other consolation finalists include: First flight—Val Norman and Clinton Kirkpatrick; second flight—James Cook and Chuck Miller; third flight—J. C. Crawford and Ewell Hindman; fourth — Alfred Hicks and Bud White; fifth flight — George Glover and Marvin Thomas.

Awards in the City Open tourney, sponsored by the Lubbock Optimist club, will be made in all flights. More than $850 in prizes will be presented to contestants, including trophies to all flight winners.

TEXAS U. MEETS SOONERS

NORMAN, Okla., July 24 (AP)—The University of Texas Longhorns will open the University of Oklahoma's 1948-49 basketball season on Dec. 8 with a home game for the Sooners at Norman.

Four Tilts Slated For Legion B Team

Lubbock's American Legion "B" team, unofficial champion of the North division of District 1, will close out the 1948 schedule with four games this week, Legion officials have announced.

The "B" nine, which failed to win a spot in the district tournament only because the team was not "certified" before the state deadline, will meet Plainview here at 3 o'clock Tuesday afternoon at the new Chapman field diamond, then will invade Spur Wednesday.

Thursday the Lubbock juniors will clash with Muleshoe, at the Muleshoe diamond, and will play host to Brownfield here Friday afternoon in the final game of the schedule.

Nearly all the "B" squad players are youngsters who have one or more years of eligibility remaining under Legion requirements.



NEW BROWNFIELD COACH—Tracy Kellow, above, has been named head coach at Brownfield High school to succeed Harold Crites. Kellow was selected on the All-Southwest conference team while playing at a guard position for Texas Christian university. During the past few years he has been employed by an oil company in California and coached a semi-professional eleven. He has also coached service teams. Farris Nowell of Ralls will begin his duties as assistant coach to take the place of Toby Greer, who resigned several weeks ago to become line coach at Tulsa university. George Zoller, former Texas Tech gridder, had been employed for the position, but resigned.

Playoff Clash Set At Plainview

Legion A, Clarendon Tilt Slated Monday

By EARL SCUDDAY
Avalanche-Journal Sports Writer

Championship of Districts 1 and 2 of the state American Legion junior baseball title race will be at stake at 3 o'clock Monday afternoon at Plainview, when the smooth-working Lubbock "A" nine tangles with the Clarendon representatives in the second game of the bi-district playoff.

The Hub city boys won the opener in the two of three games series Thursday night at Memphis, 8-2, and can clinch the crown and the right to compete in the Area 1 tournament with a victory in the encounter Monday. A triumph for Clarendon would throw the playoff into a deadlock, however, and result in a third tussle to determine the winner.

Were to Play Saturday

The crucial tilt was originally scheduled at Rosenthal field Saturday, but Hubber officials told Legion directors that the park would not be available as a result of the recent Jaycee fight program and two weekend Black Hubber games. Since the Legion practice diamond at Chapman field has been destroyed by the construction of the new field house and gymnasium, it was necessary to transfer the playoff battle to Plainview.

Coach Fred Taylor has announced that he will start young Hulen Fowler, dependable right-hander, on the mound for the Lubbock nine, with Jack Cook handling the catching chores. Fowler injured his pitching hand in a minor accident last week, but tested his hurling accuracy in the final inning of the first Clarendon game and found that the injury did not hamper his throwing.

Other starters will include Jesse Fullerton, first base; Charles Galey, second; Jack Whitehead, third; Bob Brown, shortstop; Dorrance Guy, left field; Jimmy Richards, center field; and Garnett Reeves, right field.

Probable Starters

Probable starters for Clarendon include Jim Jenkins on the mound; Gil Stewart, catcher; Gene Webb, first; Billy Adams, second; Mack Hurd, third; Bob Everett, short; Corky Hunsucker, left field; Jim Beard, center; and Wilson Lane, right field.

Winner of the series will compete against other bi-district champions in the Area 1 tournament here the first week in August, Legion officials have announced. Use of Rosenthal field for the meet has been approved by Hubber officials.

THIRTY LEGION TEAMS WIN DISTRICT TITLES

AUSTIN, July 24 (AP)—Thirty American Legion junior baseball teams from an original field of 160 have won district championships and will enter division playoffs leading to the state finals Aug. 12-15.

The eight division winners will play to determine the four area winners that will go to the state finals, Richard M. Cummins, department youth commander for the Legion, said today.

Deadline for completion of area playoffs is Aug. 8.

District winners are Clarendon, Lubbock, Wichita Falls, Abilene, El Paso, Lamesa, Denton, Paris, Fort Worth, Dallas, Dublin, Waco, Corsicana, Longview, Florence, Crockett, Bryan, Livingston, El Campo, Galveston, Houston, Beaumont, Fredericksburg, Austin, Natalia, San Antonio, Laredo, Victoria, Corpus Christi, and Mission.

There were no entries in two districts.

Haemerle Defeats Gault To Capture Missouri Links Play

KANSAS CITY, July 24. (INS)—Betty Jane Haemerle of St. Louis defeated Marian Gault of Kansas City, 7 and 5, to win the Missouri Women's amateur golf championship today.

The St. Louis girl led 8-up at the end of the morning 18 holes and then staved off a rally in the afternoon round.



A FEW YEARS AWAY STILL—Little George Kurowski, Jr., six-year-old son of the St. Louis Cardinals' third baseman, sits with his back to the camera as the Cards have their annual team photo taken. The little son of the big third sacker already is the proud possessor of a complete, miniature uniform, but it will be many years yet before he is able to fill out a regular uniform. Kurowski, incidentally, is one of the National League's better hot corner guardians and if his son can grow up to fill that spot, the Cardinal fortunes of the future should continue to shine.

Giants, Cubs Divide Pair

CHICAGO, July 24 (AP)—The New York Giants and Chicago Cubs divided a finely pitched double header today, the Cubs winning the opener 3-1, and the Giants coming back to take the nightcap 3-0.

A crowd of 37,886 saw Doyle Lade, recently recalled from Los Angeles of the Pacific Coast League, rack up his first victory of the season, holding the Giants to eight hits in the opener. Clint Hartung, handicapped by his own wildness and three Giants errors, was the loser, although he permitted only seven hits.

Dave Koslo outdueled rookie Bob Rush in the nightcap. The little lefthander allowed only five hits, two of them in the ninth inning when the Cubs gave him his only scare.

NEW YORK	000 000 010—	1 8 3
CHICAGO	100 100 01x—	3 7 1

Hartung and Cooper; Lade and McCullough.
Homers: Maddern Chicago 4th.

Second Game

NEW YORK	000 300 000—	3 6 0
CHICAGO	000 000 000—	0 5 1

Koslo and Westrum; Rush, Chambers 6, and Scheffing.
LP—Rush.

CARDS DOWN BRAVES, 4-3

ST. LOUIS, July 24 (AP)—Terry Moore's long double, scoring Enos Slaughter from first base, gave the St. Louis Cardinals an exciting 10-inning victory over Bill Voiselle and the Boston Braves tonight, 4 to 3, before 24,000 fans. Slaughter had tied the score with a home run in the eighth.

BOSTON	030 000 000 0—	3 6 1
ST. LOUIS	002 000 010 1—	4 8 2

Voiselle and Masi; Johnson, Wilks 3, Munger 8, Dickson 10, and Rice.
HHR—Elliott Bsn. 2nd; Slaughter StL 8th.
Winning pitcher—Dickson.

PHILS EDGE REDLEGS, 7-5

CINCINNATI, July 24 (AP)—The Philadelphia Phillies beat back an eighth inning Cincinnati rally today to defeat the Reds 7-5 before a crowd of 5,100. Young Curt Simmons, who was knocked from the box in the Reds' five-run outburst, was credited with the victory. Johnny Vandermeer was the loser.

PHILADELPHIA	231 100 000—	7 15 1
CINCINNATI	000 000 050—	5 7 2

Simmons, Heintzelman 8, Heusser 8 and Seminick; Vandermeer, Blackburn 2, Cross 7, Gumbert 9 and Williams.
Winning pitcher — Simmons. Losing pitecher—Vandermeer.

Tag Team Bout Features Card

A return Australian tag team match will take the spotlight Wednesday night at Sled Allen's arena, as Boston Bill Weidner and George Curtis attempt to duplicate last week's victory over Al Getz of Pittsburgh, Pa., and Frankie Murdoch of Waxahachie.

The Getz-Murdoch team was the victim of a tough break in the recent encounter, since Murdoch applied his famous "sleep hold" to his own partner in the wild setto. Murdoch was groggy at the time and thought he was downing Weidner. But this time Murdoch and Getz will be watching the action more closely and are confident that they will defeat their rivals.

Two mat veterans, Gil Knutson of Davenport, Iowa, and Gorilla Poggi of the Argentine return to the card in the two of three falls preliminary.

Poggi is one of the original "bad men" of the mat world, with a reputation for roughness and showmanship, and never fails to turn in a crowd pleasing exhibition.

Knutson has chalked up victories over some top opponents in his appearances in the local arena.

Tickets will go on sale at 9 o'clock Wednesday morning at Wylie's drug. Bouts start at 8:30 p. m.

Black Hubbers Play Austin Team Today

Lubbock's Black Hubbers will tangle with the Austin Black Pioneers, managed by Catcher Jim (King Kong) Jones, at 3:30 o'clock this afternoon at Rosenthal field in the first tilt of a two-game series.

The clash will be the first appearance of the Black Pioneers here, although the two nines split two games at Austin earlier this season. The Pioneers feature such stars as Henry Wells, former Memphis Red Sox hurler, and fireball artist Eddie Swarmi.

Jack Brown, the Black Hubbers "rocking chair" catcher, will make his final appearance of the season here against Austin. Brown will leave for the coast immediately after the Monday night encounter.

The SCORE BOARD

YESTERDAY'S RESULTS

WT-NM League

Abilene 9, LUBBOCK 8
Clovis 13, Amarillo 10
Pampa 13, Lamesa 7
Albuquerque 18, Borger 15 (10 innings).

American League

St. Louis 13, Washington 2
Philadelphia 8, Detroit 6
Chicago 2-8, New York 6-4
Boston 6-2, Cleveland 5-1

National League

Philadelphia 7, Cincinnati 5
New York 1-3, Chicago 3-0
St. Louis 4, Boston 3
Only games scheduled.

Texas League

Fort Worth 3, Houston 2
San Antonio 7, Dallas 6
Shreveport 3, Oklahoma City 1
Only games scrediuled

THE STANDINGS

WT-NM League

Teams	W	L	Pct.	Teams	W	L	Pct.
Albuquque	57	37	.606	Borger	44	49	.473
Amarillo	54	39	.581	Abilene	44	51	.463
Pampa	50	42	.543	Clovis	39	53	.424
LUBBOCK	51	44	.537	Lamesa	35	60	.368

National League

Teams	W	L	Pct.	Teams	W	L	Pct.
Boston	52	35	.598	New York	43	42	.506
Brooklyn	44	39	.530	Philadlpha	43	46	.483
St. Louis	44	41	.518	Cincy	39	49	.443
Pittsbrgh	43	41	.512	Chicago	37	52	.416

American League

Teams	W	L	Pct.	Teams	W	L	Pct.
Philidlpha	55	37	.598	Detroit	43	44	.494
Boston	53	36	.596	Wash	38	48	.437
Clevind	51	35	.593	St. Louis	31	52	.373
New York	50	37	.575	Chicago	28	59	.322

Texas League

Teams	W	L	Pct.	Teams	W	L	Pct.
Ft. Worth	62	39	.614	Santone	46	51	.474
Tulsa	54	39	.581	Dallas	44	54	.449
Houston	58	42	.567	Beaumont	44	56	.440
Shrevprt	48	52	.480	Okla City	38	58	.396

TODAY'S GAMES

WT-NM League

LUBBOCK at Abilene
Albuquerque at Borger
Clovis at Amarillo
Pampa at Lamesa

American League

St. Louis at Washington (2)
Detroit at Philadelphia (2)
Chicago at New York (2)
Cleveland at Boston

National League

Brooklyn at Pittsburgh (2)
Philadelphia at Cincinnati (2)
New York at Chicago
Boston at St. Louis

Texas League

Houston at Dallas
San Antonio at Fort Worth
Shreveport at Oklahoma City (2)
Beaumont at Tulsa (2)

Dove Habits Are Studied

Whitewings May Swarm North

(EDITOR'S NOTE: The Avalanche-Journal is pleased to present a new sports column appealing to the lover of the outdoors. Hart Stilwell, its author, will do a weekly column that will appear on Sunday only. In it he will take up various aspects of the hunting and fishing problems of Texas sportsmen. Mr. Stilwell is well qualified to speak with authority.)

* * *

By HART STILWELL

Next month thousands of Texas hunters will start moving south for the annual session with the white-winged dove, commonly called the whitewing.

And it is interesting to note that there is a possibility, admittedly remote, that the bird might reverse the pattern and swarm north to meet many of these hunters if given a chance to do so.

This observation on the whitewing was made by Dr. George B. Saunders, biologist of the U. S. Fish and Wildlife Service, probably the outstanding authority in this nation on the habits of the whitewing. Dr. Saunders spent the major part of seven years studying the whitewing, both in Texas and in Mexico.

And at the conclusion of his studies, he announced that the bird, had, during a short span of years, begun to move farther north in Texas—in fact, as far north as Dimmitt county, and, in a few cases, into country such as the San Antonio region.

In some of the counties of Southwest Texas the whitewing appeared to be gaining a foothold, Dr. Saunders said, and he recommended that shooting not be permitted for a number of years except in a little strip of land along the Rio Grande.

* * *

Not much has come of his recommendations. People in counties where there had been no whitewings before were so pleased at the prospect of hunting this fine bird on their home grounds that they urged open seasons, and they had their way.

So the full story of what the whitewing might have done, or might still do, in the way of changing his nesting and feeding habits may never be determined, for he must be given every kind of protection to become firmly established in a new area, Dr. Saunders says.

* * *

What most people do not take into consideration in connection with this bird is that the whitewings which come to Texas and nest each spring are the whitewings which were hatched in Texas.

There are countless millions of whitewings in Mexico. I hunted in Mante area, west of Tampico, last year, and my companions and I could have killed a hundred birds each had we continued shooting them. The flights were continuous and low. It was, in fact, too easy.

But those birds don't come to Texas. This is one of the facts established by Dr. Saunders in his studies. Each particular group of whitewings has his own range of migration. The birds are a little like salmon returning to the place where they were hatched to deposit their spawn.

Back in the early days of this century, there were millions of whitewings in the Lower Rio Grande Valley. A combination of hunting predators, and lack of nesting grounds has cut the number to a few hundred thousand.

* * *

Dr. Saunders believes there should be no more open season for a few years to see what would happen. This is, apparently a debatable question. But there is no question about the fact that it is the clearing out of the whitewing's nesing grounds that has cut so deeply into the supply.

And it is this same clearing of land which is causing the bird to move farther north, in search of better nesting and feeding areas. This is what caused the "dispersal," as the biologists say, over about thirteen Southwest Texas counties where there had been few if any whitewings before.

* * *

Is it possible that this fine bird might establish himself throughout this Southwest Texas area in sufficient numbers to furnish shooting in the future?

It is a fascinating question, and it seems sad that we may never know the answer. For Dr. Saunders is positive in his statement that if the bird is ever to gain a foothold in such new country, he must be protected in every way possible.

Meantime hunters get ready to invade the Valley country for the bob-tail season. The hunt down there is like nothing most hunters have ever seen. Hunters line up almost shoulder to shoulder. I have seen one whitewing shot at thirteen times as he zigzagged crazily over a grainfield.



LUCK OF THE KILL—Hart Stilwell, author of the accompanying column, is shown with whitewing and blue rock pigeon in Mexico on a recent hunting trip. Stilwell's article discusses these birds, their natural habits and the chances for their making any permanent settlement in Texas. Both birds have a short open season, staggered this year. Stilwell, a noted outdoorsman, will be a regular contributor to The Avalanche-Journal beginning today.

Twins Form Hard To Beat Court Combine

LONGVIEW, July 24. (AP)—A couple of sandy-haired, freckle-faced twins are making it double tough in Texas tennis tournaments.

Shirley and Sharon Caldwell, two look alikes who think alike on the courts, have combined six weeks coaching, a friendly tip from a pair of old campaigners, and natural ability into an impressive list of championships.

Right now the 17-year-old twins are Texas' top doubles prospects.

The twins, daughters of Mr. and Mrs. Pat Caldwell of Longview, have come along fast in the last three years. That's when they gave up swimming aspirations for tennis titles.

"I didn't have anything to do with their taking up tennis," their dad said. "But I'm sure glad they did. Tennis is the one sport I know something about. When I came over from Ireland twenty-odd years ago, I used to go out to Forest Hills in New York. Tennis was the only sport I knew what the players were doing."

With their dad supplying the best of equipment, the twins started putting in long hours on concrete courts. They've developed into an uncanny combination, knowing just what the other is going to do and when.

Most of their triumphs have come in junior doubles play, but both enter singles competition regularly and also take flyers into women's doubles.

Cotton mills of western Europe have been using an increasing amount of American cotton since the war ended.

SPORT CENTER

Wilson { Ball Hawk GLOVES Jr. Size

1612 13th Dial 2-3013

Bobby Dodd To Manage North Football Stars

ABILENE, July 24 (Special)—A coach who won 10 out of 11 games last year will be tutoring the North All-Stars for the annual All-Star football game to be unreeled in connection with the Texas High School Coaches association coaching school to be held at Hardin-Simmons university in Abilene August 2-6.

Bobby Dodd, colorful mentor of the Georgia Tech Yellow Jackets, will be in charge of Texas' best schoolboy athletes from the northern portion of the state, Gene McCollum, president of the association, pointed out today.

Dodd, associated with Tech's athletic surroundings since making All-American during his senior year (1930) at the University of Tennessee, has plenty of know-how when it comes to putting across football lore to his charges.

Starting off with the Yellow Jackets as varsity backfield, varcity baseball, and freshman basketball coach in '31, Dodd was instrumental in making Georgia Tech's offense one of the most colorful in the South. He is an exponent of the open game and has put razzle-dazzle in the Tech attack.

Upon becoming head coach in 1945, Dodd inaugurated the T formation, winning four and losing six in his first season. In his second year he won eight and lost two during the regular season and added to the year's laurels was an Oil Bowl victory over St. Mary's, 41-19.

During the season just concluded, Dodd won nine and lost one to Alabama during the regular schedule and capped off the year by turning back the Jayhawks of Kansas university 20-14 in the Orange Bowl on January 1.

An all-round athlete at Tennessee, Dodd was an excellent field general and one of the greatest passers in the history of southern football. He has a sound knowledge of the game and the ability to impart that learning to his charges.

With such a background behind him, he should be ready to give Matty Bell of SMU and his South All-Stars a fight worth the money in the annual All-Star game Friday, August 6. Tickets for the game may be ordered from the Mackey Co., Abilene.

The North squad, as announced by L. W. McConachie, executive secretary of the Coaches Association, is as follows

Ends—Carl Hill, Denison; Bill Howton, Plainview; Raymond Morris, Forest Ave., Dallas; Don Surratt, Austin, El Paso.

Tackles — Gene Fleming, Mt. Vernon; Jerrell Price, Brownfield; Wallace Williams, Paris; Barlow Hill, Wichita Falls.

Guards—Sam Atterbury, Amarillo; Gordon Headlee, Odessa; Howard Hurt, Borger; Lloyd Girder, Irving.

Centers—Jack Barton, Denton; James Weatherall, White Deer; Dick Schmidt, Lubbock.

Backs — Bill Bumgarner, North Side, Fort Worth; Jim Dobbyn, Abilene; Keith Flowers, Perryton; Bobby Hart, Levelland; Carl Mayes, Pampa; Bill O'Grady, Arlington Heights, Fort Worth; Jerry Robertson, Highland Park, Dallas; Rusty Russell, Highland Park, Dallas; Byron Townsend, Odessa.

DURHAM NAMED MENTOR

VICTORIA, July 24. (AP)—Alton Durham of Las Cruces, N. M., has been named head coach at Patti Welder High school here, Supt. T. A. Roach announced today.

Sports Study

By Earl Scudday

The All-Star baseball games that are now very much a part of organized ball are the center of considerable controversy at the present time. Some of the top sports authorities and diamond officials are advocating certain changes in the system, especially in regard to the major league classic. Ford Frick, president of the National loop, said after the '47 All-Star tilt that "the National league should either try to win some of these games or abandon them altogether." What he said after the '48 debacle has not been printed.

* * *

The Texas League's All-Star event is also under fire. Many persons "in the know" say that several changes in the present setup should be completed immediately. Most important of these proposed changes, according to reliable reports, would be a return to the old lineup of North vs. South, rather than the team which is leading July 4 meeting an all-star team. A strenuous effort will be made to change the All-Star lineup at the next officials meeting of the Texas league.

* * *

President Alvin Gardner of the Texas circuit is strongly backing such a move. Gardner says, "It's too much of a hardship to expect a team to use up its top pitchers in one game against the best in the league." Aiding Gardner in the fight are Bill Osley of San Antonio and other prominent diamond figures.

The substitute plan backed by Gardner includes several attractive features. The game would still be played in the park of the team leading the league at the July 4 deadline, thereby stimulating "home town" interest in the classic. But the teams would definitely be All-Star squads and would not pit one team against the rest of the field. In a close race, Gardner insists, the unusual strain on a hurling staff could mean the difference in winning a title or losing out.

* * *

President Allen Russell of the Houston Buffs, as well as several other club officials, are against the changes. So expect a battle at the fall meeting of the league.

* * *

Jimmy Richards, regular center fielder for the Lubbock Legion "A" nine, should be an easy first in any selection for the "tough luck" player of the season. Jimmy has blasted out long fly balls that have been nabbed by sensational catches, hit line drives to an out of position infielder and been robbed of enough hits to boost his average 100 points.

Last Thursday night at Memphis Jimmy was the victim of just such circumstances. In the ninth inning, with a man on first and two out, Richards smashed a hard ball back by the box and toward center field. It looked like a sure single, but the shortstop had moved so far toward sceond base to cut off a steal that he was able to make a diving stop of the ball and throw Jimmy out at first.

"That guy must have horseshoes in every pocket," Jimmy was heard to mutter as he stalked back to the dugout.

* * *

There's a new item in the department of We-Made-A-Mistake this week. A few days ago we said that the great Texas university football team of 1941 was tied by Texas Christian one Saturday, then beaten by Baylor the next weekend. Lubbock High Coach Fred Taylor, a member of that TCU eleven, reminds us that it was Baylor that tied Texas and the Horned Frogs that beat the Steers in an amazing upset. 'Tis true and we should have remembered that it has been the Froggies that have dealt the Austin lads so much trouble in recent years.

* * *

Taylor, who should know, says that Texas' Fullback Pete Layden was the best back—not swivel-hipped Jack Crain. "Crain was good," Taylor says, "but it was Layden who did most of the damage in games that I saw."

Southwest Star, George Kadera To Play End For Texas A & M

COLLEGE STATION, July 24 (Special) — George Kadera, the Southwest conference champion shot-putter and discus thrower from Houston, is going to "sink or swim" this fall without getting close to the water.

The 215-pound weightman already has been informed that he will be an end when football practice begins at Texas A&M college on September 1.

Kadera, former all-district back at John Reagan High school, was a squadman tackle while a freshman in 1946. He was a squadman fullback last year, being handicapped part of the season by an injured ankle.

Hollingsworth Named Athletic Coach At Anton High School

ANTON, July 24. (Spl)—R. F. Hollingsworth, who formerly taught in the school system here, has been named Boys' athletic coach in Anton High school.

Hollingsworth, a native of Anton, coached here before entering the service. Following his discharge, he coached in the New Deal school system for two years.

Coulter, Masonic Football Ace, Signs With Giant Nine

FORT WORTH, July 24 (U.P.)—Dewitt Coulter, former Masonic Home schoolboy football ace, two-year All-American at Army and a two-year pro veteran with the New York Giants, today announced signing of a new two-year contract with the Giants. Terms were undisclosed.

Coulter, a tackle, has been working out at a Fort Worth high school, and will report to the Giants July 31 at Superior, Wis., training camp.

A sports cartoonist, he will continue servicing a host of Texas newspapers throughout the fall.



OLYMPIC LONG AND SHORT — The extremes in Olympic stature are represented above. The short part is Joe Depietro, four-foot, eight-inch weightlifter from Paterson, N. J., and the long of it is seven-foot Bob Kurland, Phillips Oilers basketball star from Bartlesville, Okla. Both are champions in their field and will compete in the Olympic games at London.

Tennis Tourney Is Postponed

Annual City-Wide tennis tournament, which was scheduled to open here Monday, will be postponed until Aug. 2, meet officials announced Saturday.

The original date for the tourney conflicted with the meet at Wichita Falls, so City Recreation department officials decided to postpone the local event for one week.

New deadline for entries for the City-Wide competition, open only to Lubbock residents or Tech students, will be Friday, July 30. Entries may be mailed or phoned to the Recreation department at the City hall.

Eleven divisions will be open for local netters, including men's singles and doubles, women's singles and doubles and junior brackets. Trophies will be awarded in all divisions.

Guy W. Manning



"Graduate L. U. C. Institute of Insurance Marketing"

GREAT NAT'L. LIFE INS. CO.
709 Lub. Nat'l Bldg. Dial 2-1166

SPORTS EQUIPMENT HEADQUARTERS

SOFTBALLS 50c - $3.00
Rawlings-Spalding-Worth

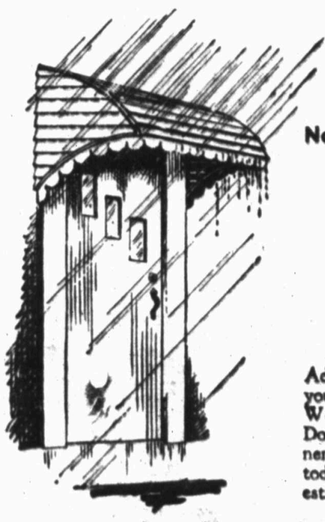
SOFTBALL BATS $1.00 - $3.00
Hanna-Adirondack-Spalding

BASEBALLS 49c - $3.00
Rawlings-Spalding-Worth

BASEBALL BATS $1.25 - $3.00
Hanna-Adirondack-Spalding

The BAKER COMPANY
SPORTS SHOP
On the corner 14th St. and Ave. J

VENTAIRE DOOR HOODS



Beauty Styling Protection

No Rot-No Sag-No Rust
- SUN PROOF
- SLEET PROOF
- RAIN PROOF
- STORM PROOF
- SNOW PROOF
- WIND PROOF
- FIRE PROOF
- HAIL PROOF

Add beauty and protection to your home. Ventaire All-Weather—All-Aluminum Door Hoods give you a permanent life-long installation. Call today for information and estimates.

Also Awnings for PICTURE WINDOWS, CASEMENT WINDOWS and Standard Windows, Porch Canopies, etc.

FOR ESTIMATES
DIAL 8130

LIFETIME METAL SCREEN & AWNING CO.
402-A N. College - - Lubbock

Montgomery Ward



SALE!
MEN'S SUMMER SUITS
WASHABLE CORD!
REGULARLY 19.75!

12.77

Looking for thrift-priced Summer Coolness? Stop Looking—here's yours! This suit is of tough-but-light cotton cord that washes crisp and new-looking every time in soap and water. Sanforized* to keep its cool, easy fit permanently! You'll want 2 or 3. But Hurry! Cool-minded men will get here early. Regulars, shorts and longs in sizes from 36 to 44. Choice of blue, gray, or tan stripes. Get yours tomorrow.

*Less than 1% shrinkage!

26.50 - 35.00 TROPICALS
Large group of men's cool rayon tropicals or wool tropicals. Regularly 26.50 to $35. Single or double breasted. Most all sizes! 22.77

INSURANCE BONDS
- FOR THE INDIVIDUAL
- FOR THE BUSINESS
- FOR THE HOME

Read & Denman
COMPLETE INSURANCE & LOAN SERVICE SINCE 1922
1309-A TEXAS AVENUE PHONE 7456

STORAGE - MOVING
"Storage Unexcelled"
MOVING YOUR FURNITURE ANYWHERE
CALL 7773
B & H TRANSFER & STORAGE
1405 AVENUE A



BEAR
Wheel Balancing
Helps You Get Maximum Tire Service
BROWN TIRE CO.
1318 Ave. H Phone 2-1902

The Oldham-Wright Co. AGENTS "SELLING PEACE OF MIND"—

GOOD GOING...
IN A GENERAL INSURANCE AGENCY...TEAMWORK DOES IT!

THE TEAM:
JOHN C. OLDHAM
NEIL H. WRIGHT, JR.

IN THE OFFICE---MRS. EUNICE GREGORY

FOR AN EXTRA KIND OF SERVICE THAT GOES BEYOND THE DELIVERY OF AN INSURANCE POLICY...

DIAL 2-6131

FIRE — EXTENDED COVERAGE — WIND — AUTOMOBILE — PERSONAL PROPERTY FLOATER
BURGLARY — PUBLIC LIABILITY — BONDS — INLAND MARINE — WORKMEN'S COMPENSATION
Standard protection

Richardson Continues To Pace WT-NM Loop Batters With .404

* * *

Official WT-NM League Averages

(Official League averages compiled by Bill Chick of Abilene for games through Ju... ...s include Amarillo at Borger July 19 and 20, or Albuquerque at Clovis July 20.)

CLUB BATTING

CLUB	G	AB	R	OR	H	TB	2B	3B	HR	SH	SB	LOB	BB	SO	BA
Amarillo	88	3155	796	706	1002	1668	210	18	140	36	39	774	643	403	.318
Pampa	88	3235	730	623	1021	1511	216	44	82	33	80	789	605	408	.316
LUBBOCK	91	3302	723	688	1004	1604	[illegible]					746	[illegible]	407	.114
Albuquerque	90	3211	731	630	997	1561	188	71	78	50	53	824	579	472	.310
Borger	88	3149	775	819	975	1635	221	26	129	30	42	749	546	434	.310
Clovis	89	3220	718	817	994	1488	160	42	80	42	44	785	545	509	.306
Lamesa	91	3193	687	907	924	1394	[illegible]		84	58	36	787	527	633	.289
Abilene	91	3257	729	699	911	1370	176	29	75	43	86	866	121	503	.280

CLUB FIELDING

CLUB	PO	A	E	DP	FA	CLUB	PO	A	E	DP	FA
LUBBOCK	2263	1021	174	101	.950	Borger	2203	1110	192	84	.945
Pampa	2222	1075	177	75	.949	*Lamesa	2212	1014	245	76	.931
Albuquerque	2196	1025	182	100	.948	Amarillo	2215	1044	254	82	.928
Abilene	2353	906	186	98	.946	Clovis	2272	936	286	76	.918

*Triple Play

HUBBER BATTING

PLAYER	G	AB	R	H	TB	2B	3B	HR	SH	SB	BB	HB	RBI	SO	BA
Richardson	90	342	92	138	252	32	5	24	3	6	71	3	142	17	.404
Walker	50	120	26	46	74	13	0	5	0	0	10	1	30	11	.383
Sullivan	90	362	104	130	221	27	10	15	12	9	34	2	88	30	.359
Scarborough	91	367	74	125	199	28	5	12	2	7	35	3	77	43	.341
Moore	74	272	58	80	133	13	9	5	5	8	46	2	52	41	.327
McAlexander	88	360	63	89	138	11	10	5	5	3	29	4	57	27	.295
Fowler	82	321	68	94	164	17	1	17	1	14	42	2	76	72	.293
Hixson	42	167	40	48	72	5	2	5	0	10	21	0	19	28	.287
Ramsey	24	46	12	13	20	2	1	4	1	1	2	0	15	13	.283
Wilcox	88	363	89	94	117	14	4	0	6	11	61	3	28	32	.259
Mills	35	61	10	15	20	3	0	0	0	0	3	0	8	7	.246
Clodfelter	28	58	7	13	20	3	0	2	4	0	2	0	10	24	.222
Layne	10	29	3	4	5	1	0	0	2	1	2	0	1	9	.138
Russell	31	60	9	7	11	1	0	1	6	0	2	0	5	18	.117
Pollack	9	19	0	1	1	0	0	0	1	0	0	0	0	3	.053
Larue	1	3	0	0	0	0	0	0	0	0	0	0	0	1	.000

HUBBER PITCHING

PLAYER	G	IP	AB	R	H	ER	SH	BB	HB	SO	WP	BK	W	L	CG	Pct.
Larue	1	7	31	7	9	6	0	4	1	5	0	0	1	0	1	1.000
Mills	28	90	369	98	107	62	12	47	3	67	5	0	7	2	0	.778
Pollack	9	42	192	39	58	20	2	29	0	24	1	0	4	2	3	.667
Russell	33	118	513	107	124	92	10	115	2	99	11	0	8	5	8	.615
Clodfelter	26	128	530	96	155	72	4	74	4	55	6	1	10	8	12	.556
Layne	10	75	304	57	81	48	4	45	3	72	3	0	5	4	4	.556
Ramsey	18	95	375	96	109	81	2	85	9	61	9	0	5	6	7	.455

Royce Mills Tops Hub Mound Staff

If Virgil Richardson continues to pound the ball the way he has thus far in the season, he will lead the other veteran contenders across the finish line with the West Texas-New Mexico league batting crown tucked in his hip pocket.

Loop averages through games of July 20 show the big Lubbock Hubber first baseman securely in front of the regulars with a .404 average. This is down a few points from his .412 of the previous week, but still better than most players in the league. And it is well above Floyd Walker, rookie catcher, who is in second place on the Hubber roster with .383.

Mills Sets Pace

Among the hurlers, Royce Mills continues to set the pace with seven victories and two defeats, although Roy Larue won his only start. Fred Pollack has the next best record of four wins and two losses, with Cotton Russell sporting an eight and five mark.

Four Hubbers remain hitting above the .300 mark among the regulars, Richardson, Manager Jackie Sullivan, Charley Scarborough and Don Moore, while four others are below that average.

Richardson Leads In Homers

Richardson continues to be the leader in the Hubber home run department on 24, good enough to place him third in the league. Sullivan and Frank McAlexander have the most Hubber triples, ten each, while Richardson's 32 doubles place him on top on the local roster.

In the league race for the home run crown, no one comes close to Bob Crues of Amarillo, who has blasted 44 fourmasters. Crues also leads in runs, 121, and runs batted in, 168. Ray Bauer of Clovis has garnered the most hits, 150, while Doug Lewis of Amarillo has hit 39 doubles to pace the league. Len Attyd of Albuquerque has 13 triples to hang onto first place in that department. Len "Rocky" Stone of Abilene leads in base thefts with 31, while Sullivan has the most sacrifice hits, 12.

Gilchrist Walked 123 Times

Verdun Gilchrist of Borger has been walked 123 times to top that division, while Crues and R. C. Otey of Pampa share the distinction of being hit the most, each getting nicked six times. Chick Fowler of Lubbock has earned the dubious distinction of leading the strikeout parade on 72 whiffs.

Ten pitchers have won ten or more games this season, but only six of these hurlers show the best record, with Clayton Fries of Borger pacing the pack. Fries has won 13 and lost four for a .765 average, the best in the league. Behind, in order, come Jim Heller of Amarillo, 13-5; Avon Driggers of Pampa and Frank Chone of Albuquerque, 12-5 each; and Joe Budny of Amarillo and George Matthews of Clovis, 14-6 each.

Buddy Baggett Decisions Villa To Cop Bantam Title

DALLAS, July 24 (AP)—Buddy Baggett, the 113½ pound scrapper from Dallas who turned professional only a year ago, held the Texas bantamweight title today at the expense of El Paso's Rudy Villa.

Baggett won the title on a decision in a slow battle in Dallas Friday. He held a unanimous decision over the El Paso champion, gained in Dallas several weeks ago.

Red Cap Nine Splits Gang Softball Tilts

Two gang softball tilts were played Saturday at Wagner park, with the Red Caps drubbing the Hubber Juniors in the first game, 13-3, then losing a 13-4 decision to the Wagner park nine.

Kenneth Crawford hurled the Red Caps to the win in the initial tussle, limiting the Hubber Juniors to two safeties. H. T. Hillin topped the Cap sluggers with a home run, two doubles and a single.

Billy Presley, who held the Red Caps to five safeties in the second setto, was the winning hurler in the final tussle.

McGAHA INJURED IN CRASH

FAYETTEVILLE, Ark., July 24. (AP)—Melvin McGaha, one of the professional baseball players injured in a bus-truck crash near St. Paul today, is the former University of Arkansas athlete.

New Records Posted In Texas A.A.F. Swimming Tournament

TYLER, July 24. (AP)—Three new records were posted last night as the two-day state T.A.A.F. swimming meet got underway.

Susan Price of San Antonio bettered her own 50-yard breaststroke standard with a time of 40.9 and Dorothy Wolford of El Paso set a new record of 30.0 in the women's 50-yard backstroke.

The San Antonio men's 400-meter relay team splashed to a record 4:03.4. Jack Tolar, Jim McCan, Mike Muckelroy and Virgil Steel made up the winning team.

San Antonio had a good lead for the team title and others to count points were Fort Worth, College Station, and University Park (Dallas).

NOWELL NAMED CAGE COACH

BROWNFIELD, July 24. (Spl)—Faris Nowell, former coach of athletics in the Ralls school system, has been named head basketball coach, assistant football coach, and physical education instructor in Brownfield High school. Nowell taught in the Ralls school system two years.



CHAMPION SAILS—Gus Lesnevich, World's Light Heavyweight champion, is shown with his pretty wife Helen as he prepared to sail for Europe. Tomorrow night he meets European Champion Freddy Mills in a return engagement for the knockout Lesnecich scored earlier. The American champ has said nothing about meeting Joe Louis in the Fall, although the retired former heavyweight champion has denied the proposed bout.

* * *

Possible Shot At Louis Is Prize

Lesnevich Favored To Flatten Mills

LONDON, July 24. (AP)—Gus Lesnevich is a firm 1 to 3 favorite to beat Freddie Mills in their world light-heavyweight title bout Monday night at White City stadium, and many expect Gus to score a knockout.

The prize at stake, provided Lesnevich wins decisively, is a possible shot at the heavyweight championship, probably against Joe Louis in September. The fight crowd gathered in London fully expects Joe to come out of "retirement" if Lesnevich is the bait.

Gus, who has held the 175-pound title since before the war, stopped Mills in the tenth round of their bout here last year. Gus feels he is hitting harder now and fully expects to flatten Freddie.

As usual, the 33-year-old American has had some difficulty making the weight. He still has two more pounds to grind off and his manager, Joe Vella, says "he'll probably make it with a few ounces to spare."

Whatever happens, this could be Gus' last defense of the 175-pound title. He has grown into a natural 180-pounder, and it was at the latter weight, more or less, that he knocked out Melio Bettina and Tami Mauriello.

He is thinking of nothing now except going through with the Mills contract and then taking aim at the heavy crown.

Stud Poker Captures $50,000 Arlington Park Handicap

CHICAGO, July 24. (INS)—Stud Poker, an outsider who paid $35.40 to win, galloped to victory today in the $50,000 Arlington park handicap.

Calumet Farms Fervent, the favorite, finished third behind Dixiana's Star Reward.

Stud Poker, owned by E. E. Voynow and ridden by R. L. Baird, paid $14.20 to place and $5 to show. Star Reward paid $7.60 to place and $3.80 to show. Fervent paid $2.60 to show.

Sanders Motors In Top Position

Economy Mills' hard-hitting nine moved closer to the top position in the Industrial Softball league this week, cutting the margin of the Sanders Motors crew to a narrow one-half game. The Sanders nine has chalked up 15 wins and four defeats for a .789 average, while the Millers have gained 14 victories and lost four tilts.

In the City Softball loop the First Methodists retained a wide lead over the runner-up Baptists, tallying 15 wins and three losses for an .83 mark. The Baptists have a 13 won, five lost record and the Barber College trails in the third slot with a 12 and six mark.

The league standings:

INDUSTRIAL LEAGUE

TEAMS	W.	L.	Pct.
Sanders Motor	15	4	.789
Economy Mills	14	4	.778
American Legion	11	8	.579
Lubbock Auto	10	8	.556
Post Office	8	10	.445
Panhandle Steel	6	12	.333
VFW	4	12	.250
Bennett Motor	4	13	.235

CITY LEAGUE

TEAMS	W.	L.	Pct.
First Methodists	15	3	.833
Baptists	13	5	.722
Barber College	12	6	.667
Salvation Army	9	6	.600
Asbury	8	10	.444
Presbyterians	6	11	.353
Levine's	4	12	.250

Bears use moss plants for bedding for their long winter hibernation.

Yankees Like Setup For London Olympics

By BOB CONSIDINE

LONDON, July 24. (INS)—Now and then a fellow has to pinch himself to make sure he is in the city where the Olympic games will start next week. There is not much activity to indicate it, and you have to travel a long way to find it.

Take today's London newspapers. The main news is the fact that London seems to have a good chance of licking Australia at cricket, and that is front page news. The sports pages are confined to racing, golf and everything else but the Olympics.

King George To Open Play

They assure me that the Olympics will begin to make news when King George steps up there next Thursday and formally opens things up.

the four-page newspapers.

We took a preview of Wembley stadium today and found that these English have been kidding us in these stories about their inability to put the Olympics on in style because of their post-war austerity.

Considering all the austerity hereabouts and the lack of cash and manpower for sports, they have done a pretty good job at Wembley.

The swimming pool, for example, sparkled under the sunshine. It is well laid out and Olympic swimmers practicing there obviously found it very much to their liking.

The arena where the track and field events will be held is as neat as a new pin. It is well laid out in an eye-soothing green infield and a quiet red track, which no less than an authority than Dean Cromwell, America's head coach, thinks is excellent.

Today they were testing film cameras, television cameras, broadcasting units and here and there men worked. The overall impression was one of great calm and unhurried deliberation, which is the way they do things in England.

For a country where rationing still rules supreme they also appear to have taken the greatest steps to insure that fans won't go hungry and thirsty. There seems to be more refreshment stands than at Coney Island and every other sign reads "buffet and refreshments."

Out at Uxbridge they mixed it today in the first real workout for every one. The American boys unashamedly took a good peek at the other fellow to see what he was producing.

Our boys did nothing sensational and the impression seemed to be that they were not trying very hard at this stage. This is in keeping with coach Cromwell's scheme of quietly working up toward the real thing.

Other camps went through the routine schedule of eating, sleeping and working out lightly.

Mel Patton and Mal Whitfield, American running stars, were among the athletes who worked out at Uxbridge today, and both hit it up at a good lick, but with no view of attaining real speed.

ALLSTATE
Automobile Insurance

Announcement

ALLSTATE, the automobile insurance company organized by Sears, Roebuck and Co., announces the opening of a local sales service office in the

Sears, Roebuck and Co. Store Building
1625 13th
Lubbock, Texas
Dial 5517
E. B. McCallum
Agent

Begin now to make use of the benefits and conveniences that your local Allstate office provides. An Allstate Agent will be on continuous duty at this office to give you any information or service you may wish on automobile insurance, entirely without obligation.

ALLSTATE
Insurance Company
Organized by Sears, Roebuck & Co., is an Illinois corporation, Home Office, Chicago, with assets and liabilities distinct and separate from the parent company.



GREATER ACCELERATION
20% to 30% horsepower increase
SMOOTHER PERFORMANCE
Eliminates destructive knocking
AMAZING ECONOMY
15% to 20% more miles to the gallon

Gazda
OCTANATOR
Patented throughout the world
For Cars, Trucks, Irrigation Engines
Distributors
West Texas and Eastern New Mexico
See Your Dealer—
It Pays for Itself!

NEW PRODUCTS DISTRIBUTING CO.
801 6th St. Phone 2-6425
Lubbock, Texas



ATTENTION!
All Large Men...

PUP THOMAS HAS JUST RECEIVED A LIMITED NUMBER OF THE LARGER SIZED SUITS.

100% all wool, fine sharkskin weave material that will flatter the figure.

Sizes 44 to 60

IN MANY PATTERNS AND COLORS TO CHOOSE FROM

Here's the LONG and SHORT of it; REGULAR, LONG, STOUT and LONG STOUT in both single and double breasted styles.

"Where Pup Thomas Has Fits"

Pup Thomas & Co., Ltd.
1011 Main Dial 7211

Phone
HAMILTON
Roofing Co.
for free estimates on any kind of roof
BROWNIE HAMILTON, MGR.
2430 Avenue H
DIAL 5583

FISK
AIR BORNE
"West Texas' Best Tire Buy"



• Liberal Trade-In Allowance For Your Present Tires

FISK
AIR BORNE
Reg. U. S. Pat. Off.

Know how it feels riding in a plane as it skims along just at takeoff? That's what it's like to be Air Borne by Fisk! You skim over the bumps . . . you ride on a tire with a lot more air under less pressure.

Fits Your Present Rim--
No Extras to Buy!



Shook Tire Co.
FISK "West Texas' Best Tire Buy"
CORNER 15TH STREET AND TEXAS AVENUE

EXPLOSIVE AGENDA LAID OUT

Soviet, Western Powers Fight Looms At UN Assembly Session

By PIERRE J. HUSS
INS Staff Correspondent

LAKE SUCCESS, N. Y., July 24—A showdown between Russia and the western powers emerged today as the most probable outstanding issue of the United Nations General Assembly in Paris next September.

A trouble-packed agenda of 48 items issued by UN reflected almost every explosive situation in world affairs for the third General Assembly, which meets September 21. The session is expected to last at least three months.

Marshall To Attend

Secretary of State George C. Marshall already has announced he will attend and British Foreign Secretary Ernest Bevin likewise intends to be there.

With the three heads of the western bloc on hand for the 58-nation gathering at a crucial stage of the world situation—on which the fate of the "cold war" and peace itself may easily depend—it is a foregone conclusion that Soviet Foreign Minister Viacheslav Molotov will also put in an appearance.

On that basis, the General Assembly seems almost certainly headed into the east-west showdown.

The provisional agenda as revealed today provides a platform so broad and wide in its implications that the rival camps will be able at any stage to "open up" grievances and policies embodied in the east-west "cold war."

Atomic Issue Heads List

At the head of the list, open for another month to additions, stands the controversial problem of the atom bomb.

In the past two years, Russia steadfastly has balked western plans for international control of all atomic weapons.

Amid bitter political accusations and counter-accusations, Russia has maintained a demand that before any control pact, the U. S. must destroy and outlaw atom weapons and stockpiles.

The whole scope of dispute involved in the Berlin blockade, although not yet listed, is expected to precipitate itself into the Assembly arena.

Another unlisted "hot potato" is Palestine, which Count Folke Bernadotte intends to put into the lap of the 58-nation body.

The perennial Balkan quarrel over Greece is up again, but there is a new twist in that Yugoslavia as the erstwhile energetic sponsor of the Soviet charges is now having its own trouble with Russia. Marshal Tito is no longer in the good graces of Moscow.

More Attacks Slated

A general western attack on Russia is likely in the Korean issue and the report of the "little assembly," which the Soviet bloc has boycotted.

Another prod against Russia is embodied in Chile's charges that the Soviet Union has violated the human rights and fundamental diplomatic practices.

One of the toughest issues will be fought out in efforts by western nations to get some sort of curb for the veto.

One of these attempts is aimed at opening UN membership to countries like Italy, which has received seven approving votes in the Security Council in the past only to fall victim to a Soviet veto.

The problem of keeping the United Nations headquarters in the United States, much in the public eye lately, is listed on the agenda in Secretary General Trygve Lie's annual report on the site.

However, the possibility that Congress during its special session may pass the $65,000,000 loan for the headquarters buildings in mid-Manhattan leaves the question of removing UN from America for the time being in the air.



MAROONED—Marooned on the roof of their home, a group of refugees (arrow) await rescue from a flood-isolated farm three miles south of Saffordville, Kas. Later the group was removed by rescuers operating power-driven river craft. Clothing is spread on the roof to dry. Miles of fertile bottomland between the Neosho and Cottonwood rivers, twin threats to the area between Emporia and Elmdale, were buried the past week beneath spreading waters from the rain-swollen streams. (AP Wirephoto).

Specialist Reports Amazing Yield From New Type Wheat

URBANA, Ill., July 24. (INS)—A crops extension specialist from the University of Illinois today reported that a new grain, "Royal wheat," has shown a yield of more than double the average.

The specialist, J. C. Hackleman, said that the first report on the new wheat showed a yield of 52.2 bushels an acre. He declared that nineteen acres of the grain were planted on Mrs. Arie M. Burch's Burchwood farms near Divernon. Twenty-five bushels of seed were used.

The new wheat had its beginning in 1933, when the university released Illinois Progeny No. 2. Although an improvement over earlier strains, the wheat was susceptible to mosaic disease. Future experiments developed the "Royal wheat."

Farmer Shoots Wife, Kills Self In Dispute Over Cup Of Coffee

LUANA, Ia., July 24 (INS)—Ernest Faber, 48-year-old farmer near Luana, today critically wounded his 28-year-old wife, an expectant mother, and then killed himself with a shotgun blast after an argument over a cup of coffee.

Clayton County Sheriff Arno Mueller said the couple's five-year-old son, Glenn, told him Faber beat his wife with a mallet before the shooting. The sheriff reported the argument arose when Faber accused his wife of putting aspirin in his coffee.

The boy and his 14-year-old sister, Lavonne, helped their mother to the house from the barn, where the shooting took place.

Hospital attendants reported she was shot in the right arm and shoulder, and was given two blood transfusions.

The Fabers had seven other children, four of which were Faber's by previous marriages. His first wife died and he was divorced from the second.

Neighbors said he had been acting irrationally at times during the past few weeks, the sheriff said.

Los Alamos Residents Turn Down Public Bars In Vote

LOS ALAMOS, N. M., July 24 (INS)—The town council of Los Alamos announced today that public bars have been turned down by a vote of 2,495 to 967 in a poll taken among residents of the atomic bomb building community.

The proposal to permit sale of alcoholic beverages of all kinds in package form, however, won out with a vote of 2,262 to 1,200.

Private clubs where consumption on the premises is permitted were favored 2,312 to 1,150. Such clubs now sell only beer. Under the proposal carried, the private clubs would be permitted to sell spiritous liquors.

Congressional Group Warns Violations In Elections To Be Thoroughly Investigated

By H. K. REYNOLDS
INS Staff Correspondent

WASHINGTON, July 24—Sen. Jenner (R-Ind), warned today that his subcommittee on elections "will do everything in its power to investigate completely all charges of fraud in the November elections.

Jenner said the elections group, which includes Sens. Bricker (R-Ohio) and Myers (D-Pa), will give "full attention" to every election complaint which has real merit. He emphasized:

"The purity of the ballot and the freedom from intimidation and coercion of the voters are of primary importance to the maintenance of our Republican form of government.

"The elections subcommittee will do everything in its power in opposition to any attempt at interference with political freedom in the United States."

Prior to last month's congressional adjournment, the committee was given authority over all matters relating to senatorial contests, senatorial qualifications, and federal elections generally. Jenner said:

"Of course, all charges will be made in sincerity, but some may be the result of the heat and passion engendered by the enthusiasm dependent upon a truly American election campaign."

Rules Set Up

To avoid being compelled to deal with frivolous and unjustified complaints which might arise during the campaign and election, the subcommittee has adopted the following rules:

1. To prevent unwarranted and unnecessary investigations by the subcommittee staff, all charges filed must be made under oath and must be set forth in detail which will establish prima facie that the Senate committee has jurisdiction and that the complaint has substantial basis in fact.

2. Each complaint must clearly identify the complaint, specify the exact nature of the charge and the names and address of persons, organizations, officials or units of government implicated. If the charges involves violation of a statute or regulation, the complaint must state the exact provisions violated.

3. If it appears on face of the sworn complaint that there is an apparent substantial basis, and if it is a matter of sufficient public interest, preliminary investigation will be made, and a report submitted to the subcommittee for action.

4. Whenever a charge is made and not verified, the complainant will be notified of that fact at once to afford him an opportunity to comply with the subcommittee's rules.

CARTOONIST IS CLAIMED

STAMFORD, Conn., July 24 (AP)—Oscar Edward Cesare, 63, artist and political cartoonist, whose sketches of persons in public life were published in many leading newspapers and magazines, died today. Perhaps his most famous single piece of work was a sketch and an interview with Lenin in Moscow in the latter part of 1922, which were published in the Sunday magazine of The New York Times.



ANY TRIP YOU MAKE will be more pleasant, if the car you drive is financed the Bank Way—economically, conveniently and with local people.

Lubbock National Bank

PERSONAL LOAN DEPARTMENT

Read Avalanche - Journal Advertisements for Results

BRYANT'S TAXI Dial 5711

SC That You May Know . . . THE CORRECT CAB FARE . . .

A Zoning Rate Map is Carried In Every Bryant's Taxi. We Invite Your Inspection.

FOOT SPECIALIST
DR. MARSHALL HARVEY
CHIROPODIST
1109 AVE. K DIAL 7341

DICKINSON Saves you Money!

Phone, Write or Wire In Your Order...
WE ARE SHIPPING
DODGE, PLYMOUTH and DODGE TRUCK PARTS TODAY!

PHONE 7741
LUBBOCK, TEXAS

DICKINSON MOTOR COMPANY
TRANSPORTATION HEADQUARTERS

1413 AVENUE J
LUBBOCK, TEXAS

DODGE PLYMOUTH

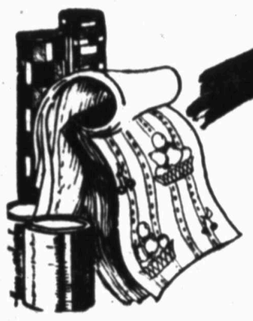


The Amazing New VARLAR
REG. U.S. PAT. OFF.

stainproof wall covering

The most beautiful wall covering you've ever seen—Varlar—is yet the most serviceable! It resists grease, oil, ink stains—pencil and crayon marks—dirt accumulation, and other blemishes. Important, too—it's waterproof, steamproof, mildew-proof. Large variety of new, lovely patterns and solid tones. *See* VARLAR *now!*

Hotels, Apartments, Dormitories | Offices, Civic Buildings, Studios | Hospitals, Institutions, Schools



Newsom PAINT & SUPPLY COMPANY

1414 Ave. K—Phone 7734 | 1652 Broadway—Phone 6601 | 1958 Texas Ave.—Phone 4112

STATEMENT DEFINES OFFICIAL REPUBLICAN POLICY

Dewey Pledges Domestic Differences In United States Not To Affect Unity In Berlin Dispute

By LEO O'BRIEN
INS Staff Correspondent

PAWLING, N. Y., July 24—Gov. Thomas E. Dewey pledged tonight that the Republican party will not permit "domestic partisan irritations" to affect essential American unity on the Berlin crisis.

The Republican presidential candidate, in an official enunciation of the GOP stand on the crisis, served notice that it will insist upon full protection of American rights.

He carefully read his statement of party policy to a group of newsmen gathered on the terrace of his Pawling farm home.

Dewey Outlines Policy

He announced that it also represented the views of Senator Arthur H. Vandenberg, chairman of the Senate Committee on Foreign Relations, and John Foster Dulles, U. S. delegate to the United Nations Assembly and GOP foreign policy adviser.

Dewey, Vandenberg and Dulles conferred at length tonight on the Berlin situation. The text of the Dewey statement, designed for world-wide consumption, follows:

"Peace depends upon being firm on essentials, conciliatory on non-essentials and eternally competent in every detail. Republicans have been trying to bring these qualities into the conduct of our foreign affairs.

Principles Said Neglected

"The Berlin situation is critical largely because these elemental principles were fundamentally neglected. Our representatives at London, Yalta and Potsdam unfortunately relied upon assumptions rather than specific intergovernmental agreements to define our rights in Berlin.

"But fortunately our rights have now become confirmed by usage, acquiescence and elemental reason.

"The present duty of Americans is not to be divided by past lapses but to unite to surmount present dangers.

"We shall seek every method of peaceful settlement in accordance with the charter of the United Nations or through its ample machinery, including the International Court of Justice, which all parties in interest are solemnly pledged to employ."

Vandenberg, Dulles Present

Republican leaders emphasized the significance of the Dewey reference to the Court of International Justice, pointing out that all members of the United Nations are bound to accept the decision of that court in disputes referred to it for adjudication.

Dewey had been in conference with Vandenberg and Dulles for an hour prior to issuance of the statement. The latter two were in the Dewey home as Dewey, seated with reporters on the terrace, said:

"This is a statement by me which expresses the view of Senator Vandenberg and Mr. Dulles. It is the result of our conference today."

The Dewey statement acquired great importance because:

GOP Consulted

It is the official stand of the Republican party.

It precedes by a short time publication of the new American note to Russia on Berlin and Germany generally.

Both Vandenberg and Dulles have been consulted repeatedly by the State department and it can be assumed they had a fair knowledge of what the American note to Russia will contain.

Gov. Dewey would not amplify the text of his statement but persons close to him pointed out that it meant:

United On Policy

1—Domestic political issues to the contrary, the Republican party wants to inform the world, including Russia, that there must be no misunderstanding that the American people are united in supporting the rights of their country in Berlin.

2—Gov. Dewey believes the Roosevelt and Truman administrations were responsible for events leading up to the current crisis, despite which the GOP will join with President Truman in following a firm policy in Berlin.

3—The Republican party believes the Americans should stay in Berlin while their government exhausts every peaceful means, including the Court of International Justice, to defend their rights.

Tonight's statement by Dewey followed a week of conferences on foreign affairs. In addition to numerous telephone talks with party leaders, Dewey conferred at his Pawling farm with Vandenberg, Dulles, Harold E. Stassen and Gen. Dwight D. Eisenhower.

Presumably the stand he took today had the approval in advance of those men.

Sen. Vandenberg and Mr. Dulles motored to New York City tonight. Vandenberg will continue to Washington tomorrow to prepare for the opening of the special congressional session on Monday.

Prior to his conference on foreign policy, Gov. Dewey had a long session with 75 farm editors, many of whom called for continuation of price supports on agricultural products but vigorously opposed price controls.

TULSA OIL MAN DIES

TULSA, Okla., July 24 (AP)—Fred B. Misener, Tulsa oil man, died suddenly at his home this afternoon at the age of 80. Misener was credited by many with furthering Tulsa's position as an oil center. He was born in Oil City, Pa., and moved here in 1905. A pay sand bears his name.

Chicago Youth Jumps 23 Floors To Death; Roommate Is Shot

CHICAGO, July 24. (INS)—A 23-year-old Chicago youth plunged to his death late today from the 23rd story tap room of the Allerton hotel and his roommate was found tied to a chair and shot to death shortly afterward.

The plunge victim was identified as Floyd H. Altergott. Identification was made from a wallet and a blue cross card he left on the ledge of the window from which he leaped to his death.

Police who went to his near North Side room a short distance from the hotel found 23-year-old Jack Elliott shot to death.

He had been firmly bound to a chair before he was killed.

Altergott's sister, Mrs. Selma Maywood, arrived at his room at about the same time as police.

She told police her brother had told her by telephone that he had killed Elliott and planned to take his own life.

Mrs. Davis said she took a cab to Altergott's home as soon as he hung up the telephone. He apparently had made the call from the hotel tap room.

A waitress in the tap room, Miss Elizabeth Hughes, said Altergott came in about 3:25 p.m. CST and ordered a drink.

She said his eyes were bloodshot and "he very obviously had been drinking. She said Altergott had left the table when she returned from the bar with his drink.

Robert Adolph, 28, tap room supervisor, told police he noticed Altergott standing on a ledge outside a French window. He said he started toward Altergott but the youth leaped before he could reach the window.

Russian National Detained By Police Of Singapore

SINGAPORE, Sunday, July 25. (AP)—Police late yesterday detained a Russian national under state emergency regulations.

He was the first Russian, and the second European, taken into custody since a Communist revolt broke out in the neighboring Malayan federation three months ago.



MORTAR, MORTAR, EVERYWHERE—This workman isn't going to let a little thing like a raging flood keep him from laying bricks for his new house. A normally calm stream called Dry Walnut Creek, near Great Bend, Kan., became Wet Walnut creek and flooded the surrounding area.

Two School Teachers Parlay Joint Income To Become Wealthy

OMAHA, Neb., July 24 (INS)—An amazing story of how two Omaha schoolteachers parlayed their joint income into big bond holdings, an expensive automobile, and a home in a well-to-do neighborhood was disclosed today in a district court petition.

The petition says the two teachers, Miss Marian Bryam and Miss Mildred Thompson, have accumulated $104,000 in government bonds and a home in the "country club" district.

They came to Omaha in 1919 from Decatur, Neb., the petition says, bought a house and pooled their income on a 50-50 basis. They invested their earnings and shared the profits by oral agreement.

One of the two made up the difference in their salaries by contributing her winnings from prize contests.

The partnership sailed blissfully along, the action states, until Miss Thompson's mother died, leaving her an inheritance she refuses to split with her friend.

Miss Thompson asks the court to issue an order dividing the assets of the partnership.

Henry Wallace Party Has Trouble Picking Ancestors

PHILADELPHIA, July 24. (AP)—The Henry Wallace Progressive party had trouble today selecting its ancestors.

The first draft of its platform said the party is the political heir of Jefferson, Jackson and Lincoln—of Frederick Douglass, Altgeld and Debs—of Wilson and Franklin D. Roosevelt.

But when the final platform draft appeared today it had dropped Woodrow Wilson and had substituted "Fighting Bob" LaFollette and George Norris—as ancestors.

Texas Political Figures Scored At Progressive Party Session

PHILADELPHIA, July 24. (AP)—When the Texas delegation to the Progressive party convention seconded Henry A. Wallace's nomination the speaker included a rousing denunciation of several well-known Texas political figures.

The speaker for the Texas delegation was introduced from the floor of the convention hall as Joe Bailey Irwin, a Dallas veteran.

He said it has been rumored that Texans like to brag "and maybe we do just a little bit."

"But what we like to brag about most," Irwin said, "is that we dug a political grave for Martin Dies. We are digging a political grave for Pappy W. Lee O'Daniel. And there is another man who doesn't look so good in the eyes of Texans. He is that master of the witch hunt, U. S. Attorney General Tom Clark."

Irwin charged that much of the oil and natural resource interests in Texas are controlled by Wall street. "Our trouble is not on the Texas plains, but deep in the heart of Wall street," he said.

North American birds that have disappeared recently include the Labrador Duck, Heath Hen, Eskimo Curlew, Great Auk, Passenger Pigeon, and Carolina Parakeet.

Perfect Shoes For Walking Pleasure

DR. M. Whaley SHOES FOR MEN

Get the Comfort Your Feet Require From Our Three Famous Lines of Shoes.

Let us assist you in selecting shoes best suited for your feet . . . shoes that won't bind, won't pinch or burn your feet. You'll find added comfort with the good, firm arch supports featured in our shoes, and you'll find style and comfort in every pair. You'll agree when you try on a pair of these shoes. They're perfect for walking pleasure!

DR. HISS Balanced SHOES

HEALTH SPOT SHOES

EXPERT SHOE REPAIRING
ALL MAKES OF SHOES
QUALITY MATERIALS—
MODERATE PRICES

DR. WRIGHT'S FOOT HEALTH SHOP
1215 Main B. A. Bartram, Mgr. Dial 7072

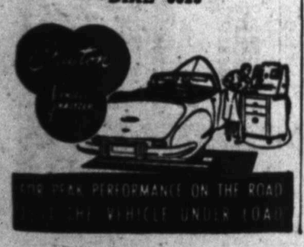
Drs. H. C. Wright & C. T. Miner
Chiropodists, Foot Specialists, in connection.
SPECIALIZING IN THE TREATMENT AND CORRECTION OF FEET



Fine Tuning
now guarantees your satisfaction

Fine tuning of your car engine is only possible by testing and adjusting under actual road driving conditions. Our Clayton Vehicle Analyzer allows us to run complete road tests on your car in a few minutes without leaving our service floor. That's why we guarantee peak performance.

Tanner Tubbs Co.
10th ST. at AVE. L
DIAL 8525



GOOD NEWS FOR SICK PEOPLE

RHEUMATIC PAINS, ARTHRITIS, NEURITIS
STOMACH AILMENTS, WEAK KIDNEYS,
and such complaints as Headaches, Nervousness, Acids, Toxins, Bloating, Lack of Vitality, Energy, Poor Appetite, Underweight, Dizzy Spells.

Drugless Health

IF YOU ARE a sufferer of these ailments, try GEO-MINERAL. You may be astounded at the results. You need not guess—you will see facts. GEO-MINERAL comes from the earth—Nature's Laboratory. Contains NO dope, NO alcohol, NO oil. ONLY Nature's minerals, the oldest, most reliable remedy for rheumatism, arthritis, kidney and stomach ailments.

GEO-MINERAL will enrich your blood, help to make you strong, full of pep, life and energy. Lack of minerals in the blood causes anemia, headaches, nervousness. Minerals generate mental brilliancy, give sparkling eyes, red cheeks, fight disease, build up health.

Wonder Minerals

RHEUMATISM, arthritis are dreadful diseases. Acid condition in the blood is often their cause. What could be the remedy? For thousands of years, minerals have been used to relieve the pain and suffering of these ills. People, on the advice of doctors, go to mineral springs to find cure, or relief. The late President Roosevelt used to go to Warm Springs in Georgia. He was helped or would not have gone there regularly twice a year.

YEAR after year, people rush to mineral springs and spas, to drink and bathe in their miraculous water. We have all heard of the wondrous springs of Lourdes, France, and famous Thermion in ancient Greece where, according to legend Hercules, the god of eternal strength and youth, drank its waters and bathed to be forever young.

Amazing Results

GEO-MINERAL contains minerals you get at the world's best springs. Watch your elimination from your bowels a day or two after using it. The waste, black as the color of your shoes, will start to break away, and you will SEE it. Also examine your urine. You may see impurities—poisonous waste—coming out of your kidneys, relieving you. And then realize the priceless value of GEO-MINERAL.

GEO-MINERAL is not a physic and does not interfere with the foods in the stomach. It cleans and purifies the intestines, thoroughly relieving gas, toxins, acids, and bloating. After these poisons are out of the system and the kidneys purified, we begin to feel the arthritis and rheumatism leaving, and Nature starting to complete the recovery.

We Guarantee

WE URGE everyone to try GEO-MINERAL. Do not hesitate one moment. Come to this drug store now. Get one bottle. Use it one week. If you are not 100 per cent satisfied, we will refund your money in full.

REGARDLESS of how long you have been suffering, and how many medicines you have tried before, GEO-MINERAL may be the remedy you need!

TRY it today! It may do wonders for you—and be the best investment for your health. Make you feel, eat, sleep, work and enjoy life better.

GEO-MINERAL Retail Price
1 Bottle $1.10 6 Bottles $6.00

Colon Illustrations

THE COLON is one of the most important organs of our body.



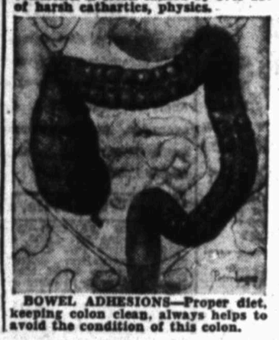
THE IDEAL COLON. A person in perfect health possesses a colon like this—firm, muscular and regular.



CONSTIPATION is the cause of this atonic abnormal colon. Keep colon free from poisonous waste matter.



SPASTIC CONSTIPATION — This condition is often caused by over use of harsh cathartics, physics.



BOWEL ADHESIONS—Proper diet, keeping colon clean, always helps to avoid the condition of this colon.

Mark Halsey Drugs and Other Drug Stores

True for years—and truer than ever today—

More people buy CHEVROLETS than any other make of car!

—because Chevrolet gives them more value for every dollar of purchase price, operation and upkeep!

More Value in BIG-CAR COMFORT



Chevrolet alone, of all cars in its field, brings you the Big-Car riding-luxury of the original and outstanding Unitized Knee-Action Ride—*unmatched for proved comfort and safety*—found elsewhere only in higher-priced cars.

More Value in BIG-CAR PERFORMANCE



Chevrolet alone, of all cars in its field, has a world's champion Valve-in-Head Thrift-Master engine—holder of all records for miles served and owners satisfied—embodying the same basic *Valve-in-Head principle* featured in costlier cars.

More Value in BIG-CAR BEAUTY



Chevrolet alone, of all cars in its field, brings you the Big-Car beauty and luxury as well as the Big-Car strength and solidity of the world-famous Body by Fisher, for Chevrolet shares this better body only with higher-priced cars.

More Value in BIG-CAR SAFETY



Chevrolet alone, of all cars in its field, brings you Fisher Unisteel Construction, the Unitized Knee-Action Ride and Positive-Action Hydraulic Brakes—more features that are combined elsewhere only in costlier cars.

Compare Values!... Compare Prices!...

CHEVROLET—*and Only* CHEVROLET—IS FIRST!

KUYKENDALL CHEVROLET CO.
"We Know Chevrolet—You Know Us"
19TH ST. AND TEXAS AVE. PHONE 5511

Lubbock Morning Avalanche
Lubbock Evening Journal
Sunday Avalanche-Journal

All Classified Advertising will originate in the Morning Avalanche but appear in the Evening Journal of the same date. Advertising appearing in the Sunday Avalanche-Journal will count as one insertion.

12 WORD MINIMUM

1 day per word	[illegible]c
2 days per word	9c
3 days per word	12c
4 days per word	14c
5 days per word	17c
6 days per word	18c
30 days per word	60c

These rates for consecutive insertion only. All out-of-town ads are CASH IN ADVANCE. NO REFUND will be made on ad after appearing in paper. The Publishers are not responsible for copy ommissions, typographical errors or any unintentional error that may occur further than to correct it next issue after it is brought to their attention.

Yellowhouse Lodge No 841 A F and A M. Stated Communications 1st Friday
Ollie E. Lanham W. M.
H. J. McClellan, Sec'y
3 Master's Degs. Tues. 27th. 6 P. M.
3 Master's Degs. Wed. 28th. 6 P. M.

Lubbock Chapter No 248 stated Convocation 2nd Friday
C. C Sherrod, H. P
H. J. McClellan, Sec'y.
Royal Arch. Fri. 30th. 7:30 P. M.

Lubbock Commandery 60 Stated Conclave 2nd Monday
C Marvin K. Keefer Co
H. J. McClellan Sec'y Rec'd

POLITICAL ANNOUNCEMENTS

The Avalanche-Journal has been authorized to present the names of the following citizens as candidates for office subject to the action of the Democratic Voters in their Primary Election on Saturday July 24 1948

FOR SENATOR
30th Senatorial District
Ralph Brock
Kilmer B Corbin
Dudley K. Brummett
Sterling Parrish (Re-Election 2nd Term)
FOR REPRESENTATIVE
119th District
Preston E Smith Re-Election
FOR DISTRICT JUDGE
72nd Judicial District
Dan Blair
FOR DISTRICT JUDGE
99th Judicial District
G V Pardue
FOR DISTRICT ATTORNEY
72nd Judicial District
Lloyd Croslin (Re-Election)
FOR DISTRICT COURTS CLERK
Royal Furgeson (Re-Election)
FOR COUNTY ATTORNEY
John Steele (Re-Election 2nd Term)
Thomas B Forbis
Waggoner Carr
FOR TAX ASSESSOR-COLLECTOR
J B Johnston (Re-Election 2nd term)
FOR COUNTY CLERK
Louie P Moore (Re-Election 2nd term)
FOR COUNTY JUDGE
Walter Davies (Re-Election)
Robert Porter
FOR COUNTY TREASURER
J R Shipp
L D Pendleton
T E (Chief) May
FOR SHERIFF
Grady Harris (Re-Election)
FOR COUNTY COMMISSIONER
Precinct 1
R O Short (Re-election second term)
T O Heald
A A Bratcher
Precinct 2
E A Gentry, Slaton
Larkin Taylor
A A Gartman, Slaton
H C Maxey, Slaton
George G Green
Ben Mansker (Re-Election)
Precinct 3
Ottis Isom (Re-elect 2nd term)
Precinct 4
Perry L (Pat) Corley (Re-election second term)
C D (Slim) Cooley
FOR CONSTABLE
Precinct 1
A L Perkins
J E (Pop) Hickey
George B. Jones Re-Election 2nd term
FOR JUSTICE OF PEACE
Precinct 1, Place 1
D W Robertson (Re-Election)
C E Love
Precinct 1 Place 2
C E Lynn (Re-Election)
G C Bishop
FOR COUNTY SURVEYOR
B T Rucker

2—Floral and Nursery

WE ARE equipped with power spray to service you with all your spraying needs.
BAKER BROTHERS NURSERY Route 6, Lubbock Phone 4521

3—Lost and Found

LOST: Beige Paint pony, black tail and mane, white face, stocking feet. Name is Peewee. Reward. Call J. C. Anderson, business phone 9301. Home 7397.

DESPERATELY need Ladies' glasses lost in Levine's. Please call Mrs. Delavan, 2-9081.

4—Personal Notices

LAWSON REST HOME—Maid Service for elderly people. Nurses 24 hrs. per day for invalids and convalescents. 1217 Avenue B. Brownwood, Texas. Phone 9324.

MADAM SHARON, Readings. 2220 Sanders. Dial 2-7219 for appointment.

MADAME CORLENE, Reader. Consult me today about your love, marriage or business problems. Palm. 1415 Ave. L. Dial 2-3503.

PALMIST. Read your life like an open book. 1304 Ave. L. 10-9 p. m.

LAWSON REST HOME: Maid service for elderly people. Nurses on floor at all times for invalids and convalescents. Nice rooms. 1217 Ave. B Brownwood, Texas. Phone 9324.

READINGS from Amye entirely different. 2022-16th street. Dial 7578.

THERE ARE NO DUES NOR FEES IN ALCOHOLICS ANONYMOUS

We offer our experience and help only to those with a sincere desire to stop drinking the only obligation being of passing the word along to other sick person

ALCHOLICS ANONYMOUS 1601 Ave. L. Or Phone [illegible]

MADAME DAY
Gifted reader and advisor— If others have failed you one visit to me will erase all doubt from your mind. Advise given on all affairs of life. Readings for white and colored.
Hours 9 a m to 8 p m.
LOCATED IN TRAILER AT CORNER OF 30TH and AVE J AT RAY AND FERN'S TRAILER HOME LOOK FOR SIGN ON TRAILER

Madam Luella
World's Most Noted Reader
LUCK - LOVE - SUCCESS HAPPINESS
Strange power to solve any problem. Gives advice on all affairs of life. Answers all questions. Tells your name and your sweetheart's name. You have heard her over the radio. Now come and consult her in Person.
In Trailer at AVENUE Q TRAILER PARK 6TH STREET & AVE Q Entrance on 6th St. HOURS 10 A M to 9 P M

4-B—Building Services

WHATEVER your line of business a 3 line WANT AD will sell it.

2 x 6 Fir	7 00
Cedar Shiplap	8 50
210 Lb. Comp. Shingles Sq.	7 00
15 Lb. Felt per roll	3 20

4 x 8½" Celotex Insulation Board
4 x 8¾" Celotex Insulation Board.
Lock Joint Ready Built Window Units Gum Slab Doors
READY TO BE MOVED!
Two & Three Room Houses, excellent material and workmanship Priced to Sell!
SEE [illegible] AT
HIGHWAY LUMBER CO.
Down [illegible] Brownfield Hiway Ph 2-7997

4-B—Building Services

USED
WINDOWS — FRAMES DOORS — SCREENS
BARGAIN
AMERICAN FURNITURE CO.
2219 Ave. H. Dial 2-1665

EVERY DAY PRICES

15 lb felt 3 sq rolls	3 23
30 lb. felt 2 sq. rolls	4 00
210 lb. Composition Shingles	7 15
90 lb. Slate Mineral Surface	3 20
55 lb. Roll roofing	2 50
Asbestos Siding	12 00
Asbestos Shingles	16 00
Asphalt	2 50
Jet Kraft Sheating paper	2 60

Overhead door made to order any size
Asphalt tile Flooring variety of colors and size sold installed or over the counter

Texas Roofing Co.
Roofing Sheet metal insulation and asphalt tile flooring contractors
1902 Ave F Dial 8577

1/8 Fir Shiplap	8 00 per C
2/4 Fir	6 50 per C
2/8 -6-8-10	6.00 per C

Du Pont Paints
Westinghouse Appliances

T. R. PRIDEAUX LBR. CO.
"Where the Home Begins"
J. M. (Buster) Moxley Owner
Phone 2-2252 Cor. 7th & Ave. K

Corrugated Iron
10.50 per square
Fir Car Siding
13.50 per hundred
Shakes — 10.50 per square
Birch and Cottonwood flush Doors—Interior and exterior
Fir Plywood—¼" to ¾"
Also Harwood Plywoods
Complete window units, 2 lt. or 12 lt.
Hal Harpole LUMBER CO.
1932 Texas Phone 7661

PAY CASH AND SAVE

Sheathing 1x10 Dry Pine @	$7.50
2x4s Fir 8 to 20 ft. @	$6.50
Windows 24x24 2 Lights Each	$3.95
2x6s 6-8-10 ft. @	$5.50
Flooring Oak @	$16.50

IF YOU HAVE THE CASH WE HAVE THE PRICE
VEAZEY CASH LUMBER CO.
2802 Ave. H Dial 4004

ATTENTION BUILDERS

168 lb. shingles	$5.75 sq
210 lb. shingles	$6.75
Red Brick Siding	$4.45
Composition Wall Board	$6.00
14x20 Garage	$429.00
10 x 20 Utility Bldg.	$539.00

Also
Steel sink cabinets
Soil Pipe & Fittings
MONTGOMERY WARDS
Plumbing Dept. Phone 521

Lumber For Sale
Texas Tech Stadium being torn down. All kinds of Lumber
CHEAP
4x12s —12 Ft. Long
6x12s —12 Ft. Long
Plenty of 6x6s. All lengths
All kinds of sheeting.
Plenty of 2x12s
Sold at Old Football Stadium
Contact S. H. SCALES
Dial 8286

KNOTTY PINE PANELING
1x8, 1x10, 1x12 $20 00 per M

SIDING
1x6 no 2 Fir Siding 11 00
1x6 No. 2 Pine 12 50

FLOORING
1 Ft. and longer bundles No. 2 Oak 19 00

LEFTWICH LUMBER CO.
J D Leftwich President
114 North College Ave.
Dial 2-1341

LUBBOCK WOOD WORKS
Special stairways to order
Gum and Birch slab
1 and 3 panel doors-Any size
Special doors made to order
Window units, stationary sash, door and window screens and frames
Detail work and mouldings, fixtures and cabinets.
Interior finish work a specialty
402 AVE. O DIAL 9952

Building Supplies and Service
OPEN ALL DAY SATURDAY
CHAMBERS inc.
South On Slaton Highway

4-B—Building Services

NOTICE
Estimates on any repair job from foundation to roof. 3 years to pay. We build any size house from plans FHA's a specialty.
BILT RITE CONST. CO.
212 M & M Bldg.
Phone 2-1237 Night 2-6857

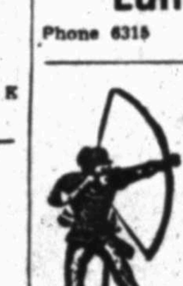
FLOOR SANDERS
FOR RENT
Sanders, Edgers and Polishers
PAUL GRAHAM CO.
BUILDERS SUPPLY
1205 13th St. Dial 6608

REMODEL LOANS
You can remodel repair add new rooms on your house, also build new garages up to $2,500.00. Only 10% down payments, balance in 36 monthly payments. Loan covers material & labor.

SPECIALS
Air conditioners, water heaters, both 20 and 30 gal. Sizes. Out Door fire places for barbeque pits. Red picket fence 3, 3½, & 4 ft.

JUST ARRIVED
50,000 wood plaster Lath
1 Car creosoted poles & posts
1 Car Asbestos siding
1 car heavy aluminum roofing
- car of 4/4s, 4/6s, and 2/6s Tongue and groved for truck beds.

C. D. Shamburger Lumber Co.
Phone 6315 Lubbock Texas



BOWMAN LUMBER CO.
619 13TH DIAL 5718

1 1/4" x 22" and 24" WHITE PINE DRAIN BOARDS
1 x 6 - 1 x 8 and 1 x 10 SELECT WHITE PINE

16" x 32" - ½" CEILING TILE	
16" x 32" - ½" CEILING TILE PER SQUARE FOOT	9½c
½" - 4' x 8' INSULATING BOARD PER SQUARE FOOT	6¾c
ORIENTAL WHITE STUCCO, ALSO COLORS PER SACK	2.35
FIBERED & UNFIBERED PLASTER PER SACK	1.00

LIMITED QUANTITY CEMENT, AND MORTAR CEMENT.
ALSO 3/8" AND ½" SHEETROCK.

RED CEDAR SHINGLES

18" No. 3	$5.50
16" No. 2	$6.95
18" No. 2	$8.50

DOUGLAS FIR LUMBER

2x4 to 2x12	$6.75
2x6—6 and 8 ft. lengths	$5.50
1x8 No. 105, No. 1 and better siding	$13.50
1x12	$9.50

Rhineheart Lumber Co.
1954 Ave. G 2-6081—2-3419

LUMBER

2x4 8 to 20 ft.	7.50
1x8 Shiplap	7.50
2x8 to 2x12 20 to 24 ft.	13 50

BUILD YOUR YARD FENCE NOW
Just received car load picket fence White red & green 3 ft. 3½ ft. 4 ft.
Also stock of 1x4 to 1x12 Yellow Pine KD Will cut to order
Mouldings & Moulded Trims.
Slab doors panel doors and windows
All kinds of fir plywood
Rent our floor sander and polisher
Yard Fence material cut to order
Home Lumber & Supply Co.
1220 19th St. Dial 2-2142

LUMBER

2x4's & 2x6's All lengths	$8 50
1x4 Fig. No. 2 Kiln dried	$9 90
No. 2 Cedar shingles	$7.50

FARMER'S FALL SPECIAL
2 Room House
Sheetrock—Pine floor
$595 00
Avinger Lumber
126 E. Broadway Dial 6122

DOORS

2-8x6-8 1 ⅜" No 1 2 Panel W.P	$7.50
2-0x6-8 1 ⅜" 5X Panel	8.75
2-6x6-8 1 ⅜" 5X Panel	8.85
2-8x6-8 1 ⅜" 5X Panel	8.95
2-8x6-8 1 ⅜" K C ½ Glass	11.00

COMPOSITION ROOFING

167 lb. 3 Tab Hex Per Square	5.50
210 lb Square Butt	6.50
90 lb Roll Slate Surface Per Roll	3.50
55 lb. Roll Smooth Rfg	2.50

RED CEDAR SHINGLES
5/2 16" No. 2 Red Cedar Per Sq 6.90
Also Complete stock of Kiln-Dried Yellow Pine Lumber Buildings Materials And Paints
GENERAL LUMBER COMPANY
Slaton Highway Phone 2-2111

4-B—Building Services

WHERE YOUR DOLLARS HAVE MORE CENTS
Inlaid & Wall Linoleum
REA WIRING
Plumbing Supplies
Cooks & S.W. Paints
LINDSEY HARDWARE
2016 4th Phone 4957

Used Building Material
AT THE NEW TRAFFIC CIRCLE

USED PLUMBING Complete prefabricated unit, Cast iron or galvanized, for bath	$39.50
AIR CONDITIONERS 15,000 cu. ft. new 1½ H. P. motor	$350
JANITROL Ceiling heaters, 175,000 B.T.U.	$195.
Bathroom Doors	$6.50
Bedroom Doors	$9.50
Outside Doors with Casing and Screen	$17.50
Bathroom Windows	5.00
Kitchen Windows	$8.00
Single Windows—With Screen And Casing	$12.50
Double Windows With Screen And Casing	$22.50
ARMY SURPLUS BLDGS. 16 x 16 Hutment	$260 00

WILL ALSO SELL YOU MATERIAL FOR A COMPLETE 5 ROOM HOUSE ON TERMS THAT WILL SURPRISE YOU!
LUBBOCK TRADING CO.
3 Miles South on Tahoka Highway
AT THE NEW TRAFFIC CIRCLE

STEEL UTILITY BUILDINGS
ALL SIZES—ANY SHAPE
Steel Framed—Steel Covered
SHEDS BUILT TO ORDER
SEE US NO MATTER WHAT YOUR BUILDING NEED IS
Steel-Bilt Products Company
2123 Fourth St. Dial 2-5800

ORNAMENTAL IRON
Porch Rails — Columns
Gates — Weather Vanes
House Numbers — Name Plates
Post Lanterns
GREERS IRON WORKS
1824 Ave. H Phone 5042

Wallace Lumber Co.
More Merchandise For Less Money
SPECIAL
New House 12x24 Two Coats White Paint
F.O.B. Yard $535.00
15-lb. Felt 4 1/3 Sq. Roll $2.95
EARL WALLACE LUMBER CO.
319 North H Dial 2-2535

5—Business Services

PAINTING and paperhanging. Color combination suggestions. PDCA contractor Call 2-5582.

MITCHELL Floor Sanding Company Dependable Reasonable Prices Ph 2-4867 2620-35th Street

CONCRETE contracting Foundation and flat work R D Brown 616 19th Dial 2-8272

WEATHERSTRIPPING!
VENETIAN BLINDS!
VENTAIRE AWNINGS!
FREE ESTIMATE!
Truett S. Cranford Weather-strip & Venetian Blind Co.
2205 19th Dial 2-6033

Frenchway RUG CLEANERS
Rugs, carpets and furniture cleaned. Pickup and delivery service
DIAL 2-1628 · 1905 AVE. O

CALL 9912
For any trouble with
Septic Tanks or Cess Pools
Will go anywhere
"Home Owned"

SOME ONE OWE YOU MONEY
We locate and collect anywhere Checks, Notes, Accounts, Judgments No collection, no charge
Need collectors for part time local work commission basis
BUSINESS SERVICE BUREAU
Bonded Collection Specialists
1009½ Texas Ave Dial 2-2041

ROTO-ROOTER FOR CLOGGED SEWERS & DRAINS



Dial 4518

NOTICE
SEPTIC TANKS—CESS POOLS
Cleaned and repaired with modern equipment Prompt service anywhere anytime
PHONE 2-9302
Or 2-4975 nights

FLOOR SANDING & FINISHING
Cleaning and waxing service New and old floors
FLOYD BROWN
Phone 2-5925 or 2-7581

5—Business Services

CONTRACTOR and building work. N. G. McCalla. Dial 2-8216.

WASHING WANTED: Wetwash rough-dry finish. 305 N. College. Phone 2-8201.

EXPERT floor sanding and finishing. Cleaning and waxing. Dial 9952 or 2-7490.

FOR LIGHT hauling and transfer service call 7997

FOR RENT Floor sanders and waxers Leftwich Lumber Co 114 North College Ave Dial 2-1341

WANTED: Carpenter jobs, repair remodel, or small buildings. Dial 2-2250. 519 Hub Homes.

FOR HOUSE moving, call W N Noble Phone 5319 or 2-7482

FOR RELIABLE painting and paper hanging, Call 2-8388

HOUSE painting is my specialty. E. Tolleson 1317 25th. Dial 2-1146.

PAPER HANGING, painter, Upholstery repair. Telephone 2-7425 2112 East Ave. B. Oliver Livingston.

FIRST class paper hanging, painting. References. Samples. Dial 7187. Copeland.

PAINTING is my specialty Free estimates Dial 8952

PAINTING—all kinds. For estimates Call 7513.

DON'T LET YOUR RADIATOR RUIN YOUR VACATION
Let us fix it for you.
The charge is reasonable
BEEVERS RADIATOR SHOP
2602 Ave. H. Dial 5991

HARD OF HEARING?
If you haven't seen our new model 99 Telex—go to 1718 19th St. Mrs. Fred Dannecker will give you a free Telexometer test Try the Telex No obligation. Fresh batteries and cords for all aids
TELEX HEARING CENTER
E W. Carr mgr.
Off. 1718 19th. Phone 2-4895
Res 1701-32nd Ph 2-2602

WATER WELL DRILLING
Irrigation Test Holes
H. N. & L. R. Tucker
Phone 7024

PAINTING—SPRAY OR BRUSH
For rent: 2 & 4 wheel trailers cement mixer paint spray guns
CARVER'S On E BROADWAY 1 Mile East Courthouse Dial 6947 or 5978

ENGINE SALES AND SERVICE
We sell and service all gasoline engines up to 9 horsepower.
Service on gasoline powered Lawnmowers-Scooters-pump jacks
Complete stock of new engines
ALL WORK ABSOLUTELY GUARANTEED
Dial 6913 403 Ave H.

CONCRETE CONTRACTORS
BONDED
Foundations Sidewalks Warehouse floors and docks.
W. H. HOGAN & SON
1622 7th St. Dial 2-5339

WATER WELL DRILLING
G. C. PAULK
418 AVE T DIAL 2-1893

HOME REPAIR
STOVE INSTALLING ADJUSTING
W. H. FLOYD
Dial 2-2682 or 8498

AWNINGS TARPAULINS COMBINE CANVAS
MADE AND REPAIRED
"Anything Made of Canvas.
A. E. QUEST & SONS
1105 Ave H Dial 9922

PLUMBING AIR CONDITIONERS REPAIR WORK
Quick service and reasonable rates
Dial 9860 Day and Night

6—Beauty Parlors

19th ANNIVERSARY SPECIAL

$15.00 Halliwell Permanent Wave	$10.00
$8.00 Helene Curtis Creme Wave	$6.00
$6.00 Helen Curtis, for fine hair	$5.00
Duart Kolor Treet Shampoo	$3.50

MRS. L. D. MORGAN BEAUTY SHOP
1812 Ave. R

7—Business Opportunities

49 PENNY vending machines, part on location. Dial 8922.

COMPLETE SET GROCERY FIXTURES
CLARK'S GROCERY
Dial 4683

8—Business For Sale

BAKERY and Pastry shop, ideal location. Fall business just starting. Bargain for quick sale. Owner 2-3488.

FOR SALE: Good cafe, well located in South Plains town, reasonably priced. Pool Insurance and Real Estate, Muleshoe, Texas.

WELL ESTABLISHED feed business in fast developing irrigation district of Lea Co., New Mexico. All stock for sale at cost. Will sell real estate or give lease. Write Box 473, Hobbs, New Mexico, or phnoe 8 R.

FOR SALE: Suburban grocery, market, and Major gas station. New Modern 4 room home. On highway 87. Tulia, Texas. Phone 366.

GENERAL MDSE. store. Modern apartment. Doing good business. Will sacrifice on account of husband's health. John West. Des Moines, New Mexico.

FOR SALE: Country store. Good crops in view Good location in Scurry County. Call Mrs. Hunter. 9362.

BEAUTY SHOP: Dandy location, 10 years established business, priced to sell. Write Mrs. Alma Elliott 2109 Hickory St., Abilene, Texas.

FOR SALE: Small cleaning plant. Whitney, Texas. 5 year lease on building. Write or call W. L. Rivers.

SUPER FOOD MARKET-LUBBOCK TEX. Located in heart of best business district same location over 10 years well established business strictly modern: 55x70 store. 30 foot meat & poultry cases 35 ft veg & fruit racks meat storage vault veg storage vault. Large clean stock lot, lease NO BONUS invoice price Retiring, other outside interest. Exclusive listing
OSCAR KILLIAN
Office 5932 212 Conley Bldg.

New, 12 unit Court modern & well furnished well located on 87 & 60 College town. income for June $1400, also has trailer camp. $55000, will trade for farm land.
New 4 unit block & stucco apartment renting for 40. Each unit lot 100 x 140 ft. in Canyon. $9000 $4000 loan.
New 3 bed room home. $4500, cash will handle.
Well located corner lot B & O addition 750
H D MARTIN, 8728
W G. ABERNATHY
818 Main St. Dial 2-3481

8—Business For Sale

NICE Drive-in cafe, well located. Reasonable price. 327 Ave. H. Thursdays, 2218-3rd.

FOR SALE: 10 machine laundry, doing good business. Also good 4 room modern house, 2 lots, good cow shed and chicken house. See Roe Dalton Wolfforth, Texas.

5 OPERATOR beauty shop for sale. Just outside of parking zone Call 9192 or 9861.

SELL OR LEASE grocery market and Conoco station with modern living quarters in Idalou. Call L. M Berryhill, 2-9302.

FOR SALE: Small cafe well equipped doing good business. Will consider late model car or house as trade in 1401-4th St.

FOR SALE: FROZEN food locker land and cattle. Charley Dysart Clayton, New Mexico.

2 OPERATOR beauty shop equipment for sale Cheap. Mrs. Joe Darden. Ralls, Texas.

GROCERY STORE, living quarters, excellent location. $4000 will handle Cheap rent. 2-1535.

SALE or lease. Brick Service Station on square Oran McWilliams Slaton, Texas.

TRACTOR AND IMPLEMENT BUSINESS
Popular brand. Good quota of implements. Located in irrigated farming district. $22,500.

GARAGE AND TUNE UP SHOP
Well located in Lubbock. No Bonus. No phone information please. $4,500

SMALL CAFE
Well located in Lubbock. Worth the Money at $5,850.
Some good irrigated farms.

For quick sales list with:
U. S. REALTY SALES
1601 Ave Q of Lubbock Dial 6944
Res Phone 7190 O. S Cates

A LARGE COURT
Located on 4 line highway in a good town, Brick and stone construction. Last month take $2725. Take nice apartment house or 1/4 section farm in trade $95,000

ON US HIGHWAY 180
18 unit court with living quarters & office. Beautiful grounds, nice furniture, good beds, air conditioned, take last month $1200. Loan of $26,000 $42,500

LUBBOCK COMMERCIAL PROPERTY
One half block located close in down town Lubbock. Revenue on part of property $320 per month, balance open. ½ cash balance at 2%. Nice investment $25,000

LUBBOCK LAUNDRY
One of the better laundries in Lubbock. Machines & equipment all in good shape. 4 year lease at $65.00 per month. Monthly business approx. $1500 $8,500

LUBBOCK TAILOR SHOP
This is a nice deal, every thing new well located, no close competition. Lease $65.00 per month. Plenty business. Building air conditioned $3,500

Thomas B. Davis
1501 AVE. Q
I deal exclusively in business properties Listings appreciated

ONE OF THE BEST COURTS IN NEW MEXICO. 25 Cabins, 4 Apts., 5-Room Living quarters, furnished with the best. All Tile baths, never a Vacancy. Price $185,000.00 — Will carry $100,000.00 Loan

IN NEW MEXICO on U. S. 70 & 84. 17-Modern Units Office & Living Quarters. A Bargain for $50,000.00 With good terms.

IN TEXAS on U. S. 84 & 180. Nice New Court, Living Quarters & Station. A money maker. Price $25,000.
IN NEW MEXICO on U. S. 70. New Swanky Court & Large Station. Grossed $39,000.00 Last year. A Good one for $40,000.00.

BEAUTIFUL NEW 16-UNIT COURT on U. S. 80 & 84. Nice Office & lovely 3-Bed room living quarters. Air-conditioned. Neon signs & lights. Beautiful furniture & new innerspring mattresses. Best of construction. Average income $2400.00 per month. Price $80,000

E. F. HARMAN—7121
with
F. E. DUNCAN COMPANY
214 Conley Bldg. Off. 6751 or Res. 6810

New cafe doing $2000. take monthly, very nice $4850.
52 unit court, two tile baths in living quarters, tile bath in every room.
32 unit court doing $38,000 annually
30 unit court. $30,000. down, beautiful well constructed.
Half section, 3½ miles Lubbock, irrigated. Big wells, 7 room home, two tile baths, carpeted throughout. Top of the county.
Dial 7812
C. L. LINDSEY

FILLING STATION FOR SALE
Doing nice business. Forced to sell on account of health.
Several two room houses $550 down
FLOYD PIPES
Dial 2-1946

FISHING CAMP FOR SALE
POSSUM KINGDOM LAKE
16 furnished cabins, living quarters, on paved highway, natural gas, electricity, water. 16 new boats. 2 outboard motors, minnow concession Doing good business. Write or call Bob Rogers, Graford, Texas. Phone 92F2.

BUSINESS LOCATIONS
152 x 108' South Ave. Q. $5,000
155 x 300' South Ave. Q. $7,500
IMCOME PROPERTY
2 new 3 room houses, modern, west of Tyler, no OPA, both houses with garages $7500.00.
$2450 BUYS
3 room house on rear of lot
FARMS & RANCHES
548 Acre ranch near Dickens $2,000 handles.
230 acre farm in irrigation district, near paved hiway, possession wheat land now improved $110.00 acre.
C. E. FRANKLIN SALESMAN
PAGE - LIPSCOMB CO.
REALTORS
Fire Insurance FHA & Conv Loans
Office 912-13th Dial 2-5919 2-1722
Res. 6829

FOR SALE
Tire and gas business, other accessories. Good lease, fine location. Five room house, corner lot, in Woodlawn Addition. Lots and acreage.
L. C. MONTGOMERY
Dial 7322 2212 18th

LUMBER — HARDWARE
Dealer in good South Plains town. Refrigerator and Appliance franchises. Must sell for estate. Big money maker. Ideal set up.

BODY & PAINT SHOP
One of the best located and equipped in Lubbock. Selling for other business. Price $3000. part financed. Good man can make salary and money back first year. Further information by appointment
SAM BATES. 607 Myrick Bldg. Phone 7280

OPPORTUNITY
Cafe in good oil town, seats 42 people. Considered best cafe in town. About $6000.00 in cash will handle. Netting $12 to $1500 per mo.
LOANS ON RESIDENCES TO BUY OR BUILD.
ALSO BUSINESS PROPERTY LOANS AT LOW INTEREST RATE
CALL US FOR YOUR LOAN NEEDS
Carl Scoggin - Harry Scoggin
204 Conley Bldg. Dial 8481
Mrs Petticolas Res Phone 6060

10—Tailors, Laundries

ARE YOUR FURS SAFE?
If not, place them in Bray's Cold Storage Vault
BRAY'S CLEANERS-FURRIERS
2434 19th Dial 4654
for pick-up service

10-B—Professional Serv.

JAMES H. GOODMAN
Lawyer
Office 1415 Avenue N
Phone 8407 Res. 2-5644

BERRY & BALL
ATTORNEYS AT LAW
New Office Location
201 CONLEY BLDG.
Lubbock Texas Dial 5401 2-6011

BURKS & McNEIL
LAWYERS
1209½ Broadway
Dial 2-5479
General Practice

12—Woman's Column

SPENCER girdles in nylon material. Also surgical supports. Call Mrs. Guthersloh, 2-1087.

LADIES for hand sewing on custom made drapes. Dial 2-9130 Sunday between 7:30 and 9 A. M. or call later at 1116 Highland St.

ADULT and children's sewing. Alterations. 2019 Main. Dial 6705.

SEWING, restyling, alterations. Prices reasonable. Mrs. Rose Kelley. 2205-26th. Dial 6933.

SEWING, Buttonholes, covered buttons, belts, buckles, eyelets. 2118 22nd St. Phone 2-5053.

CURTAINS, table linens, laundered, stretched, finished. 3301 Ave. L. Dial 2-7156.

SEWING and covered buttons. 1909-24th. Phone 2-5613.

SEWING and alterations. 1918-18th Phone 2-2915

13—Help Wanted, Male

TERRITORY OPEN: For Circulation Salesmen. Car necessary New Premiums. Liberal Commission. Write G. M. Jennings, The Farmer Stockman, Okla. City, Okla.

WILL furnish car and yard tools to some good yard man. Have 21 yards a week to work. Phone 2-8058.

DAIRY employee and family. W. S. Moss, Jr. Dairy farm in Anton. Inquire Bell Ice Cream & Milk Co.

WANTED: Experienced grain buyers at Lamesa, O'Donnell, Whiteface, Bledsoe, and Causey. Box 53 Avalanche.

HAVE opening for young man interested in permanent employment with future, to start on outside collections. Age limit 25 to 35 years, preferably single. Must be free to travel, draft exempt, good character. Universal CIT Credit Corporation 907 Texas.

WANTED an experienced service station man, preferably between the age of 25 and 35 years, to start in station work with chance to learn automobile business from the ground up. Must have at least high school education and furnish references, apply Bill Sellers, Kerr Hudson Sales Main & K.

COLLECTOR for finance company, neat appearing man 40 to 55 years of age. Must have car. Nice salary to right man. Apply in person to 1105 Ave. L.

WANTED: 2 Mechanics, truck experience preferred. Call Ted Koenzel 6378.

ACCOUNTANT
Wholesale concern desires young man capable of taking complete charge of books. Must be neat in appearance with good personality and able to furnish references. Married man preferred. Excellent opportunity.
EDWARDS DISTRIBUTING CO.
1607 Ave. G.

WANTED
Man experienced in warehouse, or one with good mathematics background, willing to learn.
MARK HALSEY DRUG WAREHOUSE
819 Broadway

Learn To Fly
A New Cessna
$2.00 per hour
Salesmen needed immediately.
VICKERS FLYING CLUBS
Municipal Airport
Phone 9914

SHELL OIL COMPANY IN MIDLAND, TEXAS WILL EMPLOY
Young men, 22-28 with BBA degree and accounting major for permanent positions. Apply in handwriting stating age, education, and experience to Personnel Department, P. O. Box 1509, Midland, Texas.

13-A—Help Wtd., Female

EXPERIENCED maid wanted. Apply 2619 24th.

LADY to cook in exchange for room and board for couple. Apply 1012 Ave. R.

OPPORTUNITY, Good Watkins route now available. Be a Watkins Dealer and become independent. Other men have. Distributor, 407 Avenue H.

MAID wanted from 12 to 7 p. m. Light housework and care of 4 year old child. Phone 2-4178, 2-1446.

EXPERIENCED stenographer and bookkeeper wanted by local Public accountant. Apply Joe W. Robert 13-1 Ave. H. No. Phone calls. Please.

EXPERIENCED waitress wanted. Apply in person. Phils Dining Room 1621-19th.

WANTED A SECRETARY
To work in warehouse.
To take dictation - file - type
Keep card inventory.
Will pay by the hour. 9 hours a day, 6 days a week. 2 weeks paid vacation after one years service.
MARK HALSEY DRUG WAREHOUSE
819 Broadway

WANTED EXPERIENCED CHECKER
Apply in person. No phone calls.
BRAY'S CLEANERS
2434-19TH

SHELL OIL COMPANY IN MIDLAND, TEXAS WILL EMPLOY
Young woman, BBA degree interested in accounting. Four years or more bookkeeping experience is acceptable Apply in hand-writing, stating age education, and experience to Personnel Department, P. O. Box 1509 Midland, Texas

13-B—Wtd., Male, Female

TEACHERS WANTED—White -West States. Home Ec- $3600. Commercial -$3450. Girl's PE- $3650. Library $3250, Journalism -$3000. Spanish $3250, English- $3500. Mathematics $3250. Vacancies in every grade salaries- $2750-3700. Free enrollment. Unexcelled services Boulder Teachers Exchange, Boulder, Colo.

EXPERIENCED wool presser wanted. 19th St. Cleaners. 2202 19th.

COTTON choppers wanted. See F. M. Jeffcoat at Monroe. Also Empty cabin for help.

13-B—Wtd., Male, Female

MARRIED man to do farmwork and irrigate. Woman to do housework George Redinger, 20 miles west, 1 north ½ west Plainview.

WANTED Experienced fountain help Must be neat appearing: clean of habit and not afraid of work Wharton Drug. 2022-4th.

WANTED IMMEDIATELY
FEMALE
2 Stenographer-bookkeepers $150-200
1 General office clerk, age 30-35 $130
2 Bookkeepers. 1 automobile experience Open
MALE
2 Credit office experienced men Open
1 Bookkeeper automobile experience Open
1 Salesmen, traveling, car necessary Commission
GARNER'S PROF PERS SERVICE
1006-14th Street Phone 8565
Mr & Mrs. Bob Garner

WANTED
• STENOGRAPHERS
• COLLEGE MEN
with either business administration or engineering background.
Opportunity for advancement. Sickness benefits, paid vacations, Group Insurance.
SOUTHWESTERN ASSOCIATED TELEPHONE COMPANY
215 Myrick Building

13-C—Salesmen Wanted

DEALER FRANCHISES Open for Lubbock and surrounding territories for Sensationally new McAllister "Bagless" Vacuum Cleaner. Liberal Discounts. A-1 references required. Write McAllister Sales and Service Co. Distributors, Box 489, Seymour Texas.

MAN WANTED for Rawleigh business where consumers received good service. Hustler can expect good profits from start. Write at once Rawleigh's, Dept. TXG-390 207, Memphis, Tenn.

ANTHONY CO. needs immediately 3 experienced salesmen. Commensuration is unlimited depending entirely on the man. Contact Mr. Darden At 2-5088.

SALESMAN WANTED
Must have experience in Clothing, shoes and general merchandise.
No Phone calls please
LUBBOCK SALES CO.
Across the street from the Post office

SALARY - BONUS - EXPENSES
FOR FACTORY TIRE REPRESENTATIVE
KELLY SPRINGFIELD TIRE COMPANY is looking for a wholesale tire salesman to call on distributors in West Texas territory. Must have sound sales or business experience in tires or related lines where a selection of dealers is involved. Good educational background. Excellent opportunity for a mna interested in permanent position and future opportunity with national organization. Write, giving experience, qualifications, age, etc. The Kelly Springfield Tire Company, Commerce and N. Ennis Streets, Houston, Texas. Personal interviews arranged for later date in Lubbock.

SALES OPPORTUNITY
We want 2 men who have the desire to make better than the average income. Must have transportation, selling experience desirable but not necessary. Must have good employment record. Write full details.
Box 18, Avalanche-Journal

14—Situations Wanted

BRING ironings to be done by the hour, 301 Ave. S.

EXPERIENCED Colored girl wants maid work or day work. Dial 2-9387

MILDRED MALL of Sundown, Texas, General Delivery, would like housekeeper position with respectable widower or in a motherless home.

HOUSEKEEPER and companion to elderly lady or couple. Phone 9175.

REFINED lady desires position as companion or light housework. Dial 2-4020.

CHILDREN Kept in home, good care. Bedroom for rent. 1516 Ave. F. Phone 2-7131.

EXPERIENCED care of children by hour, day, or week. Phone 2-6710.

MIDDLEAGED, sober, reliable party would like job as collector for company or traveling. Will furnish car or will drive your car. Can furnish references. Write Box 33, Slaton Texas.

ACCOUNTANT with high type of training and 8 years of experience desires position with a reliable company. Familiar with all accounting problems. Available in 15 days. Write Box 43 Avalanche-Journal.

SMALL children kept in my home days. 1912 Ave. E. Phone 2-3406.

ARCHITECTS and Construction companies, have your specifications typed in my home. Also do public typing. Phone 2-4894.

WILL CARE for invalid persons in my home. Experienced nurses. Ph. 4930.

BO PEEP NURSERY hourly or daily rates Mrs. Tom Forrest 2618 Ave K Dial 2-7537

THE PLAY HOUSE
NURSERY FOR CHILDREN OPENS JULY 26. HOURLY, DAILY, WEEKLY RATES.
PHONE 2-1428 1918-17TH

TINY TOT NURSERY
Hourly, daily weekly rates Day or night. Mrs. Loran Copeland 119 Vernon Ave. Dial 2-5051.

15—Insurance & Invest.

LONG TERM FARM AND CITY LOANS
Low Rate
Fair Appraisals
Prompt Closing
IRA JENKINS--REALTOR
1114 Texas Dial 6011
Authorised Mortgage Loan Solicitor for
The Prudential Insurance Co. of America
Home Office, Newark, N. J.

14—Situations Wanted

IRONING WANTED: 421 Ave. F. Ph. 2-1072.

WILL SELL your Men's suits, shirts, pants, and shoes on 25% Commission Also Motor car for sale. 1720 Ave. H.

WILL keep children in my home. Dial 2-1569.

15—Insurance & Invest.

SAVE - PROTECT - INSURE
Thord Dockray
FIRE AUTOMOBILE INSURANCE

WALTER PRICE AGENCY
Fire-Casualty-Auto-Surety Bonds
414-16 Myrick Dial 7127

LOANS
Home & business
Payments made locally in our office.
Read & Denman
COMPLETE INSURANCE & LOAN SERVICE

16—Farm & Ranch Loans

City, Farm or Ranch Loans
As financial correspondent for the Conecticut Mutual Life Insurance Co. I am prepared to make you a loan at a new low interest rate IF IT IS A GOOD LOAN I CAN MAKE IT. CAN BUY ANY GOOD 1ST Lien notes
CLAUDE B. HURLBUT
Citizens Nat'l. Bank Bldg. Dial 5922

FARM, RANCH, CITY LOANS
Low interest. Loans closed locally without delay. Generous appraisals with repayments adjusted to your needs
GREEN BROS.
Dial 7222 Lubbock Hotel Bldg.

City, Farm and Ranch Loans
Residence Business and Farm Loans
Made to Your Measure
Prompt Action
SEE O. D. BINGHAM
With
OSCAR KILLIAN
201 CONLEY BUILDING
Over Hub Clothiers on Bdwy
Dial 5128 or 5932

16-B—Money To Loan

L-O-A-N-S
SEE US FIRST
You will like our quick friendly service.
AMERICAN CREDIT CO.
913 Texas—Dial 6532

WE MAKE LOANS OTHERS REFUSE
GET $50 TO $1500 TODAY!!
1936 TO 1949 MODELS
SIGNATURE AUTO LOANS
1st & 2nd Mortgages
Get cash even if you have a loan elsewhere.
Works like an "I O U"
You promise to pay—"O.K."
LOCAL LOAN CO.
New Location
1929 Texas Dial 6000

LOANS $5.00 TO $500.00
On Your Signature
AUTO AND COLLATERAL
PLAINS INVESTMENT CO.
Between MAIN and BROADWAY
105 Ave [illegible] Dial [illegible]

AUTOMOBILE LOANS
Low Bank Rates
Insured Locally
AMERICAN STATE Bank
SMALL ENOUGH FOR PERSONALIZED SERVICE LARGE ENOUGH FOR PERMANENT SECURITY

IF IT'S MONEY YOU NEED
To consolidate your payments
Take a trip—Pay for a new baby
Or—Just about anything else that requires some extra cash
SEE US
We will be glad to talk it over with you and arrange a re-payment plan that will suit you
Friendly service.
Reasonable rates.
AUTO—PERSONAL
SERVICE FINANCE COMPANY
Room 202 2nd floor M&M Bldg.
Across street from Avalanche-Journal
Telephones 2-1986 or 2-1363

MONEY FOR RENT
$50 to $1500 or more on your Auto or Furniture
Before borrowing compare these features
- Lower Rates
- Quick Service
- Friendly consideration
- No Brokerage charges
- Convenient parking
- Autos refinanced
- Bills consolidated

Re-Payment Examples

Cash to you	12 Mo Payments	18 Mo Payment
$100.00	$9.64	$
$260.00	$25.06	$17.13
$500.00	$48.19	$32.92
$700.00	$67.46	$46.08
$1000.00	$96.37	$65.83

Other amounts in proportion Above payments include insurance which pays the payments in case of sickness or accident or the entire balance in case of death to apply phone or come in. Information gladly given
PACIFIC FINANCE
Charles P Sylvester Loan Manager
1109 Texas Ave Phone 7437

18-B—Money To Loan

L-O-A-N-S
$5 TO $75.00
Without Security
PEOPLES FINANCE & GUARANTY CO.
Dial 5995 1008 Ave. J

Nicholson Insurance Agency
Room 1—Weaver Bldg.
1106½ Broadway Phone 4660
I now have a connection whereby I can write your automobile insurance and can help you secure a loan.

17—Instruction Classes

WANTED: Men and women who desire to improve their futures by increasing their efficiency and earning capacity through home-study in spare time. Courses in accounting (CPA), architectural, blue print reading, radio engineering, air conditioning, carpentry and millwork, high school, commercial, and practically any other subject. GI approved. Houston H. Boyd, representative International Correspondence Schools, Box 1001, Lubbock, Texas, telephone 4064.

HIGH SCHOOL
You may qualify for the better Commercial, Industrial and Civil Service positions or for entering college by finishing our High School course at home as fast as your time and ability will permit. No classes, no time wasted. All texts furnished. Diploma. Established 1897. Thousands of ambitious men and women select the American School each year. For free bulletin No. 20-A write American School, P. O. Box 641, Amarillo.

18—Furniture For Sale

GOOD two piece livingroom suite, makes into bed, reasonable. 1309A 16th.

WANTED small set of books for evening work. Box 12 Avalanche-Journal.

FOR SALE: bed, dining room furniture, refrigerator and stove. Phone 2-3339.

THREE QUARTER metal bed, spring, innerspring mattress $20. 50 lb. Kleen Kold ice box $30. Phone 5395.

ZENITH arm chair radio and record player, $40.00. Phone 6829.

TREADLE singer sewing machine, 505 Ave. R.

9 FT. FRIGDAIRE, a good one with New freezing unit. 3121 22nd.

FOR SALE: Simmons innerspring studio couch. Less than one year old. See at 2608 Ave. V.

8 PIECE dining room suite. 2420 16th.

LIVING ROOM suite, dining room suite, bedroom suite, two rockers, two end tables, new Dixie range, new heater (gas). Total $350.00. Call anytime, Saturday or Sunday at 308 7th.

IMMEDIATE delivery—new 7 ft. Norge refrigerator. Southern Distributors. Phone 2-1119

6 FT. SERVEL and a Maytag cooking stove. 3 Dearborn heaters. For information see J. R. Morris, Wolfforth, Texas.

SPECIAL, extra good 7 ft. Frigidaire, window air conditioner, new heater and rocking chair. All for $225.00. Leaving town by Sunday. 1637-8th. Dial 2-1626.

FOR SALE: 2 piece modernistic blue living room suite. Phone 2-9413.

SERVEL ELECTROLUX
6 FOOT. GOOD AS NEW
GOOD ESTATE GAS RANGE
FULL SIZE TABLE TOP SEE AT 2213 23RD OR DIAL 5808

MILLER FURNITURE
1922 Ave. H.
New & used furniture. We want to buy your used furniture.
DIAL 4302

3 New Wine
LIVINGROOM SUITES
$100 each.
plus your old suite.
BUTLER FURNITURE
Phone 2-8700 213 N College

JULY OFFER at HEATH'S
For Home Furnishing
YOU'LL SAVE HERE

Living room suites	$139.50
Studio couches	69.50
Hassocks	7.50
Base Rockers	49.50
Unfinished desk	19.50
Unfinished dresser	21.50
Folding chairs, Metal	3.95
Floor lamps 3 way	12.95
Sewing cabinet	21.50
Table Lamps	8.95
Smokers	3.95
Box Springs	21.50
Hollywood Headboards	9.50
Steel Frames 3/3 & 4/6	7.50
5 Pc. Dinette	39.50
White Porcelain top dinette table	12.50
White metal utility Cabinet	19.95
New Speed Queen Washers	122.95

USED FURNITURE

Living room couch	$40.00
Living room suite 2 pieces	$99.50
3/3 Innerspring mattress	9.95
4/6 Innerspring Mattress	15.00
Hollywood Bed, Complete	21.50
Hot plate 2 burner	7.50

HEATH FURNITURE CO.
1211 13th Dial 5795

Hoyt Furniture Co.
Where you're always welcome
115 N. COLLEGE DIAL 2-5730

HAROLD GRIFFITH FURNITURE
113 N COLLEGE
DIAL 2-5755

Top Prices For Used Furniture
KELNER
Furniture & Appliance Co.
1304 Texas Dial 6173

⅛ INCH INLAID LINOLEUM
$2.00 Square Yard

Edler Furniture
1515 19th Dial 7202

SEE US
FOR BETTER FURNITURE VALUES AND HOT POINT APPLIANCES
GRIGGS FURNITURE CO.
908 Main st Dial 2-3972

18—Furniture For Sale

FOR SALE: Small electric Frigidaire 2411 3rd St.

M. W. REFRIGERATOR; baby buggy; portable washer; baby scales; round dining table. Dial 4149.

GOOD Kitchen stove, breakfast room suite and other household articles 2224 27th St. Phone 6198.

SAVE on your furniture upholstering. 20 years experience. Call 6922 506 Ave O.

YOUR credit is good Western Trading Post. Better Used Furniture 1706 Ave H Dial 2-6747

NEW AND USED
BOUGHT AND SOLD
Thompson Furniture & Hdwe.
1713 Ave. H Dial 6501

SELL US YOUR USED FURNITURE
Highest Prices Paid
LUBBOCK FURNITURE CO.
1510 Texas Ave. Dial 5861

19—Livestock For Sale

TO LOAN, earling bulls for two years. Your kind. Write owner, Attorney Walter Allen, Borger, Texas.

NICE fresh milk cow for sale, 10 miles west on Levelland highway. Wilbanks farm.

2 FRESH young heavy milking cows. Call at 2607-26th.

ATTENTION FARMERS AND STOCKMEN
Enjoy the very finest cured and fresh pork of your own raising. We kill, cure, make sausage and render lard.
LUBBOCK PACKING CO.
Phone 4674 or 2-2263

KEETON PACKING CO.
Free removal of dead horses, cattle and hogs
Dial 6671 collect.
See Us For KEETON'S WESTERN BRAND TANKAGE

19-A—Poultry & Supplies

See us for Baby Chicks Diagnosing treating or culling your flocks
QUALITY HATCHERY
1829 Ave. H Dial 2-2762

STARTED English White Leghorn pullets & straight runs. Also started Cockerals for broilers.
MURPHREY'S HATCHERY
1964 Ave. H Phone 8022

POULTRY & EGGS WANTED
These prices paid delivered to our plant.

No 1 light hens	21c per lb
No. 1 heavy hens	24c
No. 1 Springs	38c
No. 1 old roosters	13c
Grade A eggs	38c per doz

Get the most out of your poultry
YOU PRODUCE IT—WE WANT IT
W. M. HALL PRODUCE CO.
1212 Ave A Phone 8441

19-B—Rabbits and Pets

PURE blood Pekingese puppies, 7 weeks old. $35.00. 1807 6th.

PEKINGESE. One, heavy coated, A.K.C. Registered. 11 week Puppy. Also Stud service. Phone 4479. 1509 24th.

COLLIE PUPS
Registered. Finest pedigree.
Excellent pets.
L. O. ARMSTRONG, 44th & Q

20—Musical Instruments

ONE BABY Grand piano, mahogany cabinet; Also one Baldwin Acrosonic piano, Louis XV walnut cabinet, both excellent condition. Mrs. Ivan Fowler, Phone 282 R, Littlefield, Texas.

We have several used pianos, all reconditioned and ready to deliver

One refinished Hamilton grand in good condition. Easy terms and free delivery.

Also plenty of new Lester's Betsy Ross, Wurlitzer and those fine Jesse-French Pianos.

1306 Avenue H Dial 2-6432

SPECIAL PRICES ON NEW PIANOS
Beautiful Wurlitzer Spinet Piano, Walnut finish Regular Price $775.00 Reduced Price $695.00
Beautiful Wurlitzer Spinet Piano, Mahogany finish Regular Price $755.00 Reduced Price $675.00.
Beautiful Lester Betsy Ross Spinet, Walnut finish Regular Price $780.00 Reduced Price $710.00.
Beautiful Lester Betsy Ross Spinet, Louis XV Furniture Figured Walnut Case Regular Price $780.00 Reduced Price $710.00.
No trade-ins on these prices.
These prices are made in order to give us room for a carload shipment in transit.
B. E. ADAIR MUSIC CO.
1012 Main Street
Lubbock Texas

PIANOS
Trade your old piano in on one of the world famous Shoninger, Ivers and Pond, Kohler and Campbell and Starr Spinet pianos, in walnut, mahogany, and blonde finishes at prices from $595.00 up, with bench, delivered. Terms if desired. A nice selection of used pianos priced reasonable.
LIVELY'S PIANO STORE
"Lubbock's Exclusive Piano Store"
1308-A Ave. Q Dial 9851
Lubbock Texas

20-A—Radios

FOR SALE: Adam Schaaf cabinet grand piano, in extra good condition $175.00. See at 2413 5th. Phone 2-4630

FOR SALE: Gibson guitar and case. Call 2-5291.

RADIO SERVICE
ZENITH HEADQUARTERS
Other home radios repaired
NUNN ELECTRIC
1112 Ave Q Dial 6313

21—Misc. For Sale

60 FT. 3 inch used pipe. 2 7/8 inch new cylinder. 2522 Ruby St.

HARTMAN Wardrobe trunk for sale 2022 15th.

250 GALLON Used Butane tank, with 50 gallons of gas. Bargain. Phone 2-6548.

JUST received shipment of new Sew Gem sewing machines. They are new in portables, consoles and desk models. No registering now available. RIPLEY SEWING MACHINE EXCHANGE. 2317-19th

FOR SALE: one large meat case. W. B. Barrier. Dial 4409.

3 HORSEPOWER electric motor. 2224 27th St. Dial 6198.

49 H. P. UTI Tractor. Weight 10,000 lb. Dual Wheels. Geared 2.3 to 12.5 Massey Harris House. W. M. Harrold, Brownfield, Texas.

21—Misc. For Sale

J. I. CASE horizontal boiler, 25 HP. high pressure. Passed by state inspector. Jobe's Washing Machine Shop, 1710 Broadway. Dial 8462.

8 FT. MONITOR windmill with steel tower. Also storage tank and tower. 2812-Walnut St.

FOR SALE: Allis Chalmers Caterpillar tractor, 1941 model 50 with 10 ft. dozer and tree rooter attachment. Will trade for 4 row late model farm tractor or sell. Call, wire, write Virgil Sonnamaker, Box 491, Telephone 282, or 51W, Haskell, Texas.

NEW 900x16 Goodyear Tires $25. Tubes $7.50 Same size in MUD & SNOW GRIP $39.
DONALD CHEVROLET COMPANY
JENNINGS, LOUISIANA

FOR SALE: Jet type pressure pump, complete with pipe. 3007 Walnut. Lubbock.

1 NORGE electric 6 ft. ice box. Late model $150.00. 318 Vernon or Jim Wallace % Dickinson Motor Co.

FOR SALE. Gas range. Good condition $30.00. Phone 2-2009.

PRACTICALLY new windmill. Will sell with or without tower. M. J. Williams 5 miles Southwest Petersburg.

JOHN DEERE 4 row tractor ready to go. 4 miles South Shallowater. S. H. Robinson.

100 lb. MW ice box, good condition. 2903 Maple.

HUNTING leases for sale. 25,000 acres in Western part of Menard county. 2,560 acres in Edwards county. Ph. or see L. W. Puckett, Menard, Texas.

GIRLS small Goodrich bicycle. $30. 1902 Main. Dial 2-8176.

PORTABLE washing machine and wringer. 100 lb. oak ice box. Teeter Babe chair. 2507 31st. Dial 2-8225.

2 MENS white suits. Size 38. One Palm Beach, $7.50. One linene $4.00. Phone 2-2385.

JOHN DEERE automatic hay baler; mower, rake, Farmall tractor. Gene Matthews, Petersburg, Texas. Phone 62J.

SEVERAL good used Gas ranges for sale, bargains. Sherrod Hardware 13th & Avenue J

45 CALIBER colt automatic pistol, new 1940, and about 80 shells. Best offer over $40 takes pistol and shells. 2109 8th St. Lubbock.

FARMERS
Why let your pump engine burn up? Install automatic fire extinguishers above engine. Puts out engine fires or any other kind. Works at all times automatically.
PANGBURN SAFE & LOCK CO.
2432 Ave. H. Dial 5032

NEW HEAVY 16" CASING
Early delivery with genuine Byron Jackson pumps. Make your reservations now.
Distributors: Atlas Overhead Sprinkler irrigation system.
F. M. DENTON
Dependable irrigation Equipment and Service
2201 4th Street Dial 4209

ATTENTION FARMERS
See us for your irrigation ditcher needs. We have the 2 leading ditchers for this territory.
The Corsicana single blade and the Chattin double blade ditcher.
We shall soon receive a good shipment of one way plows, and 2 row potatoe diggers. We now have 3 Oliver Cletrac tractors in stock both gasoline & diesel.
These are big tractors for wheat farmers.
L. R. RAGLAND
Your Oliver Farm Machinery Dealer
2007 Ave. C Ph 4121
Lubbock Texas

Grain
Be sure to get in touch with us before selling your grain. We have our own trucks and haul to our mill from a radius of 100-150 miles of Lubbock.
STANDARD MILLING CO.
1504 4th St. Dial 5571
Lubbock, Texas

ORDER YOUR
JOHN DEERE COTTON HARVESTER
Now to Harvest the 1948 Crop
JOHN DEERE
8 Row Cotton Dusters
FORD IMPLEMENT CO.
Your John Deere Dealer
1902 Avenue C Dial 2-3301

2000 BUSHELS
ELBERTA PEACHES
FOR SALE
The finest We Have Ever Grown.
CROW ORCHARDS
18 Miles East of Roby, Anson Highway

ATTENTION FARMERS
We have or can get you the following items—
Rotary scoops, block machines, Hammermills, 2 wheel trailers, Flare wagon boxes, farm wagons, chain saws, Lowther C-Saws, saddles, cream separators, milking machines, portable grain loaders, grain, Grain Augers.
WARDS FARM STORE

12"-14"-18" Irrig. Casing
Water Well casing.
New and used pipe
New and used angle iron, etc.
Highest prices paid for scrap iron and metal.
LUBBOCK PIPE & METAL CO.
1817 Ave. H. Dial 5002

PRINTING MACHINERY FOR SALE
1—12x18 New Series C&P Press with variable speed motor.
1 Portland punch foot power with five dies and 7 punches.
ADAMS PRINTING CO.
1311-9TH
Phone 6061

Wiring Supplies & Fixtures Priced Right. R. E. A. Wiring Our Specialty.
Phone 2-6062
DUNN & PEARSON ELECTRIC
222 N. College Lubbock

MAC AUSTIN CO.
Speedmatic Saws Rollow Chisels Sanding Belts Woodworking supplies Welders for rent. 1308 Ave G Dial 4172.

Electrolux Vacuum Cleaners
NOW AVAILABLE AT PRE-WAR PRICES—$69.75
IMMEDIATE DELIVERY
ROY CORNELIUS
2020 8th St. Dial 2-2411

21—Misc. For Sale

PRACTICALLY new Table saw. 315 Waco.

FARMERS
Get your 4 wheel trailers now. Wards have 5000 lbs. capacity, auto steering, Timpkin bearing equipped trailer—less tires, for only $113.00.
Also all type wagon boxes
WARDS FARM STORE

BLUE STREAK IRRIGATION TUBES
North College Ave. at Delinting Plant
E. I. CANNEDY

Meat choppers; slicing machines; scales for all purposes; power meat saws; cube steak machines; Meat cases, Walk-in Boxes; Freezer boxes; Frigidmist Vegetable cases; Self Service Wall Boxes, Tape Machine and Tape; Blocks; Butcher paper; Locker Paper; Market Cutlery; Stoves; Booths; Stools; Chairs; Coffee pots etc.
New, Used and Re-built carried in stock.
We have the prices to suit the low and the tall - Terms to suit the rich and the poor!
RICKETTS BUTCHER AND RESTAURANT SUPPLY
423 Ave. M Ph 4463 Night Ph 8182

GARAGE
12 x 24. Small down payment. Balance Monthly
JACK M. WEST LBR. CO.
2506 Ave H. Phone 2-2218

FOR RENT
Three New Hilco Floor Sanders Hilger Floor Edger Large Commercial Rotary Floor Polisher and two household sizes.
BOWMAN LUMBER COMPANY
619 13th Street
Phone 5718

VENETIAN BLINDS
Steel, Aluminum or Wood made to order, retail or wholesale. We also recondition old blinds. No orders too large or too small.
APEX VENETIAN BLIND CO.
1603 AVE. J—TEL. 7123
LUBBOCK, TEXAS

Yard Fences
In 10 ft. sections—3 ft. high $4.80; 4 ft. high $5.60; 5 ft. high $6.50; 6 ft. high $7.50
Pickets sawed to order
All kinds of fencing lumber
McCOLLUM WOOD WORKS
1107-6th Dial 2-2886

New Kirby Vacuum Cleaners
REXAIRS $35.00
SANITIZORS $35.00
REPAIRS ON ALL MAKES
We rent new cleaners
SIDES VACUUM CLEANER CO
1942 Texas Ave. Dial 2-6051

FOR SALE
Maytag washers
The only authorized Maytag dealer in Lubbock
SHERROD HARDWARE CO.

NEW GALVANIZED PIPE
½-inch, ¾-inch, 1-inch, 1¼-inch, 1½-inch 2 inch 2½-inch, 3-inch and 4-inch
NEW 16-INCH IRRIGATION CASING
CENTRAL PIPE & SUPPLY CO.
2611 AVE. H.

Gustafsen guaranteed choke proof Cotton Duster for any make or model tractor now available.
E. K. Hufstedler & Son
Your Ford Tractor Dealer
2202 Ave. H Dial 4359

ALUMINUM AWNING CO.
"LIFE LONG"
Residential - Commercial
Canopies & Aluminum porches
FREE ESTIMATES
1714 BROADWAY DIAL 8601



VENETIAN BLINDS
CUSTOM BUILT IN LUBBOCK
FLEXALUM WOOD-STEEL
Levolor—Keeps venetian blind cords level. Good Housekeeping seal. Estimates cheerfully made. No obligation. Over 10 years experience.
VENT-O-LITE
VENETIAN BLIND MFG CO
Dial 2-5865 1108 25th Street

FARM MACHINERY
Disc Breaking plows
Disc harrows
M M Power Units, all sizes 37 HP to 230 HP.
Several used M M tractors
ELMS EQUIPMENT COMPANY
303 19th St. Lubbock

21—Misc. For Sale

NEW 20 gallon Hot water heater. Bargain. 604 Hub Homes. 2-6948.

REMINGTON RAND Portable 10 Key electric adding machine. Late model Phone 4167.

6 FT. NORGE refrigerator. Open type unit. Good condition. Deluxe Model. 1602-23rd.

JOHN DEERE Cultivator 2 row New $185.00. Massey Harris combine $950. Phone after 5 2-6610 or write Box 553.

SINGER RE-BUILT MACHINES
Cabinets, motors, rheostats, parts and repairs, all makes buttonhole attachements
TERMS
CITY SEWING MACHINES
1908 Ave. J Phone 2-6186



Let the Sunshine In—Keep the Insects Out!
Replace your worn-out screen doors with a new one from FORREST!
In stock 2-8—6-8 and 3-0—6-8
1300 Block 4th St. Dial 4335

CAFE FIXTURES, EQUIPMENT
Everything for the Cafe in stock or direct factory shipment. We have picked the finest lines in the industry.
Visit our showroom today, let us furnish you plans for your new restaurant or re-modeling
No Job too Large or too Small
Our 15 years in the Restaurant business will help us serve you
See Our Stock of Used Equipment
Associate Member State Restaurant Association
McGUIRE SALES CO.
1502 10th
Fraser McGuire Owner
Phone 2-6566 Night 2-6100

WINTROATH PUMPS
Mr. Farmer—don't take chances on the weather. Make sure of your crop by installing Wintroath Pump now.
Plenty of new 16" casing on hand Drillers available.
Don't wait—Do it now.
FARM STORES, INC.
Phone 2-3923
1956 Ave. Q. 400 South Columbia
Lubbock Plainview

FOR SALE
8 row cotton dusters. Off-set disc Harrows Chattin and Martin Ditchers. Used A-C Combine. Maytag Appliances.
THOMPSON IMPLEMENT CO.
Abernathy Texas
Your Business Appreciated

WILK IRON AND METAL
ALWAYS BUYING IRON AND METAL
HIGHEST PRICES PAID
"One pound or a carload"
2501 Ave. F Dial 7591



TOM FRENCH COMPANY
PLUMBING RUGS STOVES
1937 AVENUE H
DIAL 6127

REA WIRING
& Plumbing supplies All the necessary material to do the job. Let us save you time and money.
LINDSEY HARDWARE
3016 4th Dial 4957

Adjustable type hospital bedsteads and mattresses for rent or sale
BLACKWELL MATTRESS CO.
3610 Texas Ave Dial 7962

CEMENT
Large shipment Portland Cement just received. Deliveries anywhere. Any amount.
Washed plaster-Mortar and stucco sand, Washed remix, washed concrete gravel and roofing gravel.
Just received fresh shipment Oklahoma blacksmith coal.
Charcoal and oak wood. Wholesale and Retail.
Please note new location.
G. F. Hill Supply Co.
710-26th St. Dial 4422



We specialize in Store fronts, Residence and any type awnings you want.

ANNOUNCING
We are glad to announce Mrs. Emma Jane Oglesby, formerly with Dunlap's, is now doing our drapes and slip covers. Your business appreciated.

LUBBOCK TENT AND AWNING
511 Broadway Phone 2-2751

WANT ADS WILL FIND YOU A BUYER

21—Misc. For Sale

COOLERATOR ice box, 44 Caliber saddle gun, dropleaf table and 4 chairs. Call 2-5437 or see at 614 Ave. N., Apt. 3, after 6:30.

NEW AND USED Singer sewing machines, motors, controls, cabinets, machines repaired. 1517 19th. Phone 8172.

300 GALLON butane tank, ½ HP Sears pressure pump, $250 for both Dial 2-4020.

77' 2" WELL PIPE, 24" working barrell, new, 77' sucker rod, 6' woodmanse Mill. Call 2-6201.

FOR SALE 1948 Farmall M tractor. Used less than 30 days. Good as new. Munday Truck and Tractor Co., Munday, Texas.

1943 SC Case Tractor in good condition with 2 row equipment. All for $1050.00. See at Scales Implement Lubbock.

21-A—Articles For Rent

Rent a trailer 2 or 4 wheel
Paint spray gun
Cement mixer
CARVER'S HELP-UR-SELF GARAGE
1 Mi. East of P O on Broadway
Phone 6947 Night 5978

FOR RENT
FLOOR SANDERS
VACUUM CLEANERS
FLOOR POLISHERS
NEWSOM PAINT AND SUPPLY NO. 2
1652 Broadway Phone 6801
NO 1 STORE
1958 Texas Dial 4112

22—Wanted To Buy

ALFALFA SEED
We buy all types of field seeds Call us
WEAVER BROS.
Box 383, Lubbock, Texas
Dial 7231 Warehouse 701 Ave. H

23—Board and Room

ROOM and BOARD for men and boys All conveniences of private home On busline Dial 2-8089 2513 Maple

23-A—Bus. Prop. For Rent

7 ROOM house for rent for business. Phone 9121. Res. 9246.

LARGE 5 room brick veneer residence, 2139-19th St. to rent for offices or business. Guy L. McAfee. Ph. 2-5485.

BUSINESS location for lease. 1312 Broadway.

WAREHOUSE with small office about 2000 sq. ft. Phone L. W. Baker, 8516.

GREENHAW hotel for lease. Furniture for sale or trade. Phone 179 Seagraves, Texas.

FOR SALE OR RENT
110 Foot frontage on South Ave. Q with business building 40 Ft. x 40 Ft. 1 good as new Magic Chef Range.
J. O. GARLINGTON
1007-13th Phone 2-3055

DOWNTOWN LOCATION
For rent, perfect for office space or specialty shop, by owner.
PHONE 5945
For Particulars

DOWNTOWN OFFICE
GROUND FLOOR
Four Large Rooms
1007-13th Dial 4232

FOR RENT
Several air conditioned offices, and small business space, in new building at 804 Ave. J.
E. Z. HOGAN
Dial 6872, res 7183

24—Furnished Houses

2 BEDROOM completely furnished house for rent from now to Sept. 1st. 2425-25th.

3 ROOM house, modern, furnished. See at Hindman Grocery, Monroe.

FOR RENT completely furnished 3 room house with bath. For sale completely furnished 3 room house with extra lot. Call at office of Clayton-Carter Addition.

FOR RENT. Furnished trailer house for couple. Call after 3 p. m. 3120 North 4th.

5 ROOM house for rent furnished or unfurnished with sale of furniture. Dial 2-4221 for appointment.

24-A—Unfurn. Houses

3 ROOM house out on Shallowater highway. 2½ miles town. Phone 8704.

3 ROOM house for rent with sale of furniture. See after 6 p. m. or before 8 a. m. at 3710 Ave. W.

WILL exchange house rent for carpenter work. Earl D. Allen Slaton Highway, & 47th St.

WILL lease 2 bedroom home, with sale of furniture. 2611 27th.

25—Bedrooms For Rent

BUSINESS girl desires roommate. References required, busline. Ph. 9920.

ROOM ½ block from busline. Men Only. 2005-27. Dial 9119.

GARAGE bedroom, shower, good bed. Well furnished. 2112-17th.

BEDROOM for rent. See after 6 P.M. 2320 13th.

SOUTHEAST bedroom. Private entrance adjoining bath. Gentleman preferred. Garage if desired. By the night or permanent. 2402 15th.

NICE bedroom, settled lady, private entrance. Wool rug. Telephone. 2314 14th. 2-1535.

NICE bedroom, private entrance, adjoining bath. Men only. Phone 8926. 1902 7th.

LARGE bedroom, large closet, private bath and private entrance, for one or two night sleeping men. 1716 Ave. Q. Dial 5603.

NICELY furnished bedroom. Close in. Gentleman only. 1010 Ave. M.

BEDROOM. Private entrance. Close in. Quiet working people. 1708 15th.

BEDROOM, girl, private entrance, near bath, bus line, Christian home, 1922-22nd.

NICE large bedroom for 2 boys. Private entrances. 1604 Ave. N.

NICE bedroom with kitchen privileges For ladies. 1502 Ave. T.

BEDROOM. Private entrance. Two men only. 2017 Main. Dial 2-5366.

NICELY furnished, outside entrance, adjoining bath, for two men only. 716 Ave. L.

BEDROOM, innersprings, close to bath and bus. Good location. 1919 22nd.

NICE large furnished bedroom adjoining bath. 2522-21st.

MAN wants roommate. Phone 2-1637. 2118-15th.

BEDROOM for working men 1809 Main. Dial 2-6649.

GARAGE bedroom. 2300 block 18th. Call 2-3177 before 8:30 a. m.

PRIVATE room, separate from house, private bath. Business man preferred. 1208 Ave. U.

NICE bedroom, private entrance. dial 2-1946. 2315 17th St.

NICELY furnished bedroom, conveniently located, on busline. 2504-20th. Dial 4044.

BEDROOM for rent. $5.00 per week. W. H. Denney 2001 Ave. J.

MEN. Twin beds. Innersprings. Private entrance. Shower. Air conditioning. Bus. 2101 13th. 8485.

MODERN garage bedroom. Near busline. Men. Phone 6579. 2421 21st.

PRIVATE entrance, adjoining bath, business or working man. 1653 Main Phone 5604.

NICE clean bedroom to gentleman only. 1404 Ave. O.

BEDROOM for girls or women. 1623 18th. Dial 7420.

SOUTHEAST room with wool rug. Kitchen privileges. Single girl only. 1520 24th. Dial 5669.

CLEAN, nicely furnished, well located Bedroom. Phone 2-4808.

NICE cool room. Private entrance couple. Man & wife preferred. Phone 2-1623 1902 10th

BEDROOM with kitchen privileges. Man and wife preferred. 1319 28th.

25—Bedrooms For Rent

ROOMS by day, week or month Green Hotel 1708 18th. Dial 2-9189.

WANTED: Working girl or student to share bedroom with girl who attends Draughons. 2017-14th. Dial 4039.

TWO bedrooms, one $20.00, one $30 per month. Dial 2-4122. 1602 Ave. Y.

LARGE front bedroom, adjoins bath Working girl preferred. 2323-15th.

ROOM. Private entrance. One working girl. Dial 6951. 2-1359 after 6 and Sunday.

ROOMS, floors carpeted, near Tech and busline. 2701 22nd. Dial 2-2206

26—Furnished Apts.

FURNISHED apartment for rent. Bills paid. Adults only. Apply 1923-14th.

SMALL furnished apartment. Also bedroom with kitchen privileges. Working girls or working couple. See Mrs. Smith, 3rd house on the North after crossing R. R. on Levelland highway.

2 ROOM apartment, innersprings to quiet couple. 2223-34. Dial 4256.

CLOSE IN. Furnished efficiency apartments. Bills paid. Woody Apartments. 1608½ Broadway.

ONE 2 room apartment, one 3 room apartment. Apply 1402 Ave. S.

HOUSES and apartments for rent. Lubbock Rental Service. 2416 13th Apply after 8 a. m.

26-A—Unfurn. Apts.

TWO ROOM unfurnished apartment, not modern. 320 Ave. S. Dial 8264 after 12 a. m.

12 NICE, new 3 room apartments. Stove & refrigerator furnished. $75.00 per month. Inquire 703½ Broadway Office 208.

2 ROOM unfurnished apartment. Middle aged couple preferred. 1811 5th.

27—Wtd. Apts., Houses

PERMANENT couple and 1½ year old child need 3 room furnished apartment. Phone 9082.

STUDENT, Veteran, wife and small baby desires 2 or 3 room furnished apartment or house. References furnished. Phone 2-2255.

VA EMPLOYEE needs apartment or duplex, furnished preferred. No children or pets. Please phone Cecil E. Pickens, 6325 or 2-2515.

DESPERATELY in need of 2 bedroom furnished or unfurnished house. Excellent care assured. Dial 8279 or 2-2348.

WANTED by mature couple, two or three room furnished apartment or house. Best of care. Call 2-2521 Mornings.

TECH veteran and employed wife, desperately need nice 2, 3 or 4 room furnished or unfurnished apartment. Call 2-8374.

COUPLE desire furnished or unfurnished apartment or house. No children or pets. Call mornings or evenings. 2-5202.

COUPLE want 2-3 room unfurnished apartment, dependable, permanent. Phone 2-9455.

MOVING to Lubbock with Stanolind Oil Co., Desire 3 or 4 room furnished house or apartment. No children. Will make highly desirable tenants Phone 8987.

INSURANCE executive needs 3 bedroom home, no small children. J. Frank Powell, Hilton Hotel.

WANT to rent 2 bedroom unfurnished house or apartment. Flove McDonald. 2-6532 or 8516.

MOVING here to establish business need two bedroom unfurnished house, wife and two small children. Will pay a year's rent in advance. References furnished. Phone 9687.

EMPLOYED couple need furnished house. No children. References. Dial 6993.

SUBSTANTIAL advance rent for house with 3 or 4 bedrooms. Phone 2-2170.

HENRY English of Pop's Farm & Ranch Store urgently needs 5 or 6 room unfurnished house. Excellent care assured. Phone 4443 or 6133.

YOUNG couple with infant desires nice 2 bedroom house in good location. Call Price 2-4480 or 5313.

Nights are lonely with the plains for my bed
Gotta have a roof over my head! Got my furniture, one child, but no pet.
Just need a place that is for let. If you would like to make me glow
Please call 2-6380.

ATTENTION LANDLORDS
FREE RENTAL SERVICE
If you have a house or an apartment for rent why worry with phone calls and extra expense. We have the kind of tenant you want at no cost or obligation to you. We will show your apartment or house if you prefer. No names or addresses given until we have definite prospective tenant for your place.
LUBBOCK RENTAL SERVICE
2416 13th Dial 2-2731
Office hours 8 a. m. to 6 p. m. Weekdays

New Dean of Women at Texas Tech, Mrs. Margarette Wible Walker, and her mother, desires 4 or 5 room apartment or house, preferably unfurnished. Contact Mrs. Walker at Hilton Hotel.

27-A—Farms For Rent

1000 Acres of good farming land on highway, 15 miles west of Tulia. 2 new irrigation wells. For cash lease. 1 to 5 years. M. S. McGregor, 1601 Fannin, Amarillo. Phone 2-3394.

27-B—Farms Wanted

WANTED to rent Farm on 3rd and 4ths. Have own equipment. Call 2-8547

28—Bus. Prop. For Sale

52 FT. BUSINESS lot, on Ave K, between 14th & 15th. Phone L. W. Baker 8516.

FOR SALE
TRACKAGE PROPERTY
250 ft. on 27th between E & F Sts. Private railroad siding Ft. Worth & Denver.
Available in 50' lots x 142 feet deep—with private trackage.
Ideal for wholesale house distributors storage, industrial or manufacturing purposes, oil field supply houses. Close in.
A. L. KORNFELD
CENTRAL PIPE & SUPPLY CO.
2611 Ave H Dial 5851
Box 1466 Lubbock Tex

29—Houses For Sale

FOR SALE by owner: Five rooms bath and hall. Modern, nice clean A-1 condition. Nice yard and shrubbery. 2316 20th.

4 ROOM modern house, to be moved. 6th & Ave. L. Dial 2-5451.

5 ROOMS and bath on back of lot. Will sell with kitchen furnished. Nice location. 2116 31st. Phone 2-1252.

SEE THESE
Pretty 5 room house. Bus line. Near Grade school and High school. Only $9500.
Five room house with one room apt. attached. Bus line. Near schools. Priced $9500.
New 5 room house in Southwest Lubbock. $10,000. Has $6,600 loan.
Two good business buildings in Lubbock.
Eight room house. Close in. Near school and bus line. $2000.
Two cafes doing good business.
Seven room duplex. Two baths. Good location. A good buy at $12,000.
2½ Acres, 4 room modern house. Pressure pump. Will trade for house in town.
J I PATE
624 Lubbock Nat'l Bldg.
Phone 4317 Res. 9886

TWO STORY - 2 CAR GARAGE
This two story home located in Southwest Lubbock is in a choice location on paved street. 100 foot lot, 2 car attached garage, carpeted and with a large den. Possession. Price $18,000.

HOME AND APARTMENT
Large 5 room brick home and brick apartment. Convenient to Tech College and town. This is a swell home and paved street. Price $12,000.

3 BED ROOM - 2 BATHS
On 21st, street west of College Ave. This is a swell home, conveniently located for College. Price $14,250.
O. P. GUTHRIE
1003 Ave. R Phone 2-3936

29—Houses For Sale

FOR SALE by owner: New 2 bedroom home. 2706 35th. See A. J. Martin, 2710 35th.

LARGE 5 room brick on 26th. Trade for duplex or small house. Phone 4157 or 2-1982.

2 story apartment house, southwest Lubbock for sale or trade. No agents. Phone 2-1037. Shown by appointment only.

FOR SALE by owner if you want a nice home in S.W. Lubbock priced to sell, see 3402-27th at once.

2 BEDROOM HOMES
Under construction. Buy now and select your own colors. See plans and specifications at our office. Priced—$7250 to $8200. FHA financed. Don't wait: You'll be too late.
New 3 bedroom home, S. W. Lubbock, near Roscoe Wilson School. Very attractive. Vacant. We have the key.
Choice lots in Woodlawn Addition. Make good terms to anyone wanting to build a home.
13 acres. South of 34th St. Small modern cottage. Good terms. ¼ down. We make FHA loans to buy, build or re-finance. Low cost expense. Let us prove it.
Call or see
MR. NORTON
T. E. Buckner
Real Estate - Loans - Investments
REALTOR
Dial 2-1308 or 2-4383
Room 11 Park Place - 19th at Ave. M

LOOK AT THESE
Furnished Duplex with Apt. on back near Tech.
6 Rm Home with 2 car garage and Apt on back
We have two good tourist Courts in New Mex.
Several good lot buys in SW Lubbock
Naborhood Grocery Store Building and Fixtures.
Acreage on Levelland Hi-way rite where-u-want-it.
WADE WALLACE
1509 A Broadway Dial 8402

A REAL BUY in a 6 R Home in SW Lubbock. It has 2 baths, beautiful hardwood floors & built-ins priced $14,500
BUSINESS property worth the money consists of a 80' x 80' Tile & Stucco building, a 4 room modern home with 400' x 150' lotage. Priced $65,000.00 and will sell stock and fixtures.
Let us write your Hail insurance
WALTER JAY
AUTO & FIRE INSURANCE
1821 Texas Ave. Dial 2 4140
Lubbock Texas Res 8389

GOOD BARGAIN
6 room brick home, reconditioned, like new, now vacant. Sign a contract and move in. This is one of the better homes of Lubbock. Located at 2909 21st. We have the key.
SMALLER HOMES
We have other homes at from $6500.00 and up. If you have property to sell give us the listing. Call 7181.
FARMS WITH RIGHT PRICE
Half section near Petersburg with irrigation well good improvements. Half section near Lockney with good well, good improvements. 80 acres near Lubbock with good well. No improvements.
We pride in showing the property that we offer for sale.
Martin & Phillips
Realtors
1012 Ave. J. Ph. 7181 or 2-22946
Mary Dean Goforth 2-3714
Joe B. Phillips Res. 9994
Raleigh Martin 8975

SIX ROOM FURNISHED
An attractive grey brick home on a beautiful 75 ft. lot. Best part of 21st Street. Completely furnished including G. E. Refrigerator and Electric range. Furnace heat. $17500.00.

TWO STORY COLONIAL HOME
Best pre-war construction in perfect condition. Beautifully carpeted and draped 3 bedrooms, 2½ baths, breakfast room, Sun porch etc Servants quarters with bath. Laundry room with washing machine. Fireplace. Masters bedroom has nice dressing room and private bath. Beautiful yards. A MOST CHARMING AND DELIGHTFUL HOME FOR QUICK POSSESSION Southwest Lubbock.

SIX ROOMS AND PLAYROOM
On beautiful corner lot paved both sides in best part of 22nd street close to College Avenue. Pre-war brick construction. In addition to 6 rooms there is breakfast room service porch and bath. OWNER LEAVING TOWN AND WILL GIVE QUICK POSSESSION
Robert W. Wright
1220 TEXAS AVE.
DIAL 7142
(REALTOR)

For Sale Army Surplus Barracks
Size 20 x 50 ft., 2 x 4 wall joist, 2 x 6 floor joist. Double flooring composed of pine subfloor and hardwood flooring. Walls are sheetrock, pine wood and slate paper. The electrical wiring is still in the buildings.
On display at 3rd Street and Texas Avenue.
We deliver these buildings within a radius of 25 miles of Lubbock at no additional cost.
E. A. Patterson Co.
Phone 2-2691 or 5655
P. O. Box 392

29—Houses For Sale

OWNER leaving town, selling 5 room Green Acre house, good furnace, hardwood floors, new paint, Bendix, attached garage, large lot, fruit trees, paving. Excellent location schools. 2719-29th. Dial 5100.

GOOD BUY! IN LUBBOCK!
4 unit apartment house, rents $[illegible] monthly, furnished. Total price $[illegible]
5 rm eff on 32nd Street, only $[illegible]
$2,000. down buys GI house.
Phone 2-2452 or nite 2-1126

New 5 room and garage 60x147 lot. Has $7000 loan
Lovely 2 bedroom $8950.00. Good loan
New 5 room attached garage $9500. Good loan
Lovely 2 bedroom home SW Lubbock. New.
CALL 2-5582 OR 2-1152

IN S.W. LUBBOCK
5 room modern, best residential section. On pavement. West of College Ave. Plenty of closets. Built in China and Linen cabinets. A-1 condition. Priced for quick sale
D. G. WARD
with
HOLLIS CAMPBELL AGENCY
206 M&M Bldg. Off. Ph 5309
Res. 2-4444

SUBURBAN HOMES NEW
(1) 5 ROOMS—Nice and modern. Attached garage, hardwood floors, insulated, large picture windows. Nice, modern Kitchen and bath. Pressure pump. Butane. 100'x300' tract. VACANT. Paved.
Price $6,850
(2) 6 ROOMS — New 3 bedroom Stucco. Insulated. Nice and modern in every way. Hardwood floors. Living room—Dining room combination. Large windows. VACANT 100' x 300' tract. Paved.
Price $7,750
(3) 5 ROOMS—Asbestos siding. NEW. Close to town. Modern in every way. Immediate Possession. $2000 down.
Price $6,350
(4) 2713 N. 6th. Vacant—On Paving. Nice 4 rooms and bath. $2000 down.
Price $6,000
PAUL W. PATTILLO
REALTOR
1006 13th St. Next dr. Western Union
Off Ph. 8032 or 2-8722 Res 6653

3 grocery stores. Well located. Good lease.
5 bedroom Brick, 2 baths. 100 Ft. Corner 29th St.
3 bedrooms. Floor furnace. Hardwood floors. Will carry $7,500 loan. 24th St.
5 rooms, attached garage. Foundation in back for apartment. $11,500. Carry large loan. Ave. S.
5 rooms, 4 rooms furnished. Loan $6800. All new. $2500 will handle. 33rd St.
3 bedroom. Hardwood floors. Floor furnace. Lots of built ins. Carry $6,000 Loan. 7th St.
2 Acres. 4 room house. Well. Pressure pump. $1500 will handle.
2½ Acres. Well pump.
F. G. WHITE
Off 5932-Res. 2-7082-212 Conley Bldg.

5-rm. house on 33rd St., furnished. furniture and house new, floor furnace, venetian blinds. $11,750 furnished. $6800 loan.

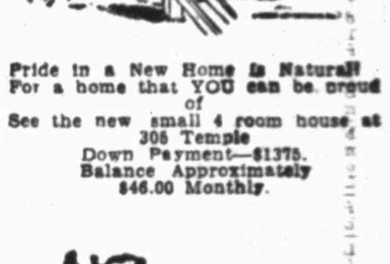
2.5 acres on Levelland Hiway. $1500.
5 acres 1 blk. South of Levelland Highway. $1750.

37.5 acres 1 blk. off Levelland Highway, all in cotton. No improvements. $250 per acre.

12.5 acres off Levelland Highway. $2500.

5-rm. and bath, floor furnace, venetian blinds, 2 lots, fenced back yard, on 8th St. $10,000.

OSCAR KILLIAN
Office 5932 212 Conley Bldg.



Pride in a New Home is Natural!
For a home that YOU can be proud of
See the new small 4 room house at 305 Temple
Down Payment—$1375.
Balance Approximately $46.00 Monthly.

1300 Block 4th St Dial 4335

New 2 bedroom SW Lubbock $3,800.00 down.
New 3 bedroom SW Lubbock $5,650.00 down.
2 bedrooms near Tech newly decorated $3,150.00 down
2 bedroom home furnished $9,750.00
2 bedroom home $6,000.00 furnished.
2 bedroom home close in on 21st St. $10,500.00
10 room brick duplex close in $12,750.00
Well located 2 bedroom suburban home $9,000.00
320 acres irrigated $105.00
160 acres irrigated belt, on pavement $142.50.
CHARLES HEDGES
IRA JENKINS, REALTOR
1114 TEXAS AVENUE ROOM 21
Telephone 6011 Nights 2-8231

REVENUE PROPERTY
Apartment house just finished ready to move into. In business zone priced low.
Very nice new Modern 4 room & bath with modern apartment on rear lot, on paved st. worth the money.
On 7th St. 3 room Apt. on rear and big 4 room Modern house on front. Vacant and priced to sell.
FHA's
2600 block on 30th, 2 bedroom home, all large rooms and big windows, now ready with good loan commitment. Paving paid.
New 3 room Modern on Merkel big lot and small down payment.
5 room and bath. S. College on 5 acres land barn and orchard. Cheap.
After off hours call A. L. Curtis 9216
HARRY MILLER
258 Cotton Exchange Bldg.
Off. Ph. 2-6888 Res. Phone 9077

Beauty Shop & supplies Modern $18,375
3 B. R. Brick, Cain Terrace $30,000
2 B. R. & Den. Stucco. Carpets. $15,000.
3 B. R. Frame. Garage Apt. $17,500
3 B. R. Vacant New. Good Loan $11,000.
3 Room Clayton Carter Add. $5,500
Builder's Supply Business $50,000
Brick Duplex, 4 r Each $16,800.
Business Location on 19th $26,250
Cabin, Boat & Boat House $425
Maud Dee Skeen Ph. 2-1345

THREE ROOMS BATH
Asbestos siding, pre-finished oak floors, meets all city requirements. Overall size 22x28 $2250. Ready to be moved
BOWMAN LUMBER CO
619 13th Dial 5718

29—Houses For Sale

BY OWNER Attractive 3 bedroom, 2 baths, Pumice Brick house. Plastered walls and ceiling throughout. 2403 22nd.

BY OWNER: Nice small 5 room, new, modern. Price $5400.00. Small down payment, balance like rent. Located 1115-44th (Highland Street) Phone 2-5110.

WELL located 2 bedroom home, 21st, 138x150 lot, good condition. Dial 2-1535.

2 ROOM house with tub bath. Will take car as part payment. Possession. Also 1 horse power pressure pump. 2806 Allen.

TRADE
Nice 3 room house with one acre of land, pressure pump chicken house and barn. Clutter Addition, for home in Lubbock.
O'NEAL TERRACE
3 bedroom brick, with 4 room brick guest house in back double brick garage, lots of paving. Its NEW and you will like it.
320 ACRES IRRIGATED
New land and level, on hiway, big water at 65 feet, a real but at $100.00 per acre. Terms. Let us show you.

W. C. McCELVEY
REALTOR
209 Conley Bldg Dial 6822 Res 7979

INCOME PROPERTY

3-bedroom modern home, 3 rent houses, 4 extra lots, grocery store with living quarters, all for $32,000.00 ½ cash

O'NEAL TERRACE 4 BR Brick, 2 baths, A-1 condition, appointment only.

4 room modern, extra nice, $4750.
2 BR Brick in SW Lubbock, pavement, $9500.00.

30 Residence lots in SW Lubbock.
Business lots on main highway downtown.

Hollis Campbell Agency
1220½ Texas Ave. Rm. 206 M&M Bldg.
Dial 5309

WHY PAY MORE?

3-bedroom homes in SW Lubbock $8000 FHA approved loan, near completion. Select a house and pick your paper and linoleum. Plenty of closets and cabinet space, steel windows, all copper plumbing.

Positively no commission paid on these houses.

WAYNE CONSTRUCTION CO.
Phone 5309 or 2-6886

5 rooms & bath in Idalou with ½ acre of land. On pavement, good location. Price $6500.
Nice community grocery on pavement, modern 6 room house and one acre of land.
Residence lot in Maddox Addition. A Bargain.
80-acre irrigated farm in Acuff. Nice improvements.

LUCIAN MOORE
WALTER PRICE AGENCY
Realtors
414 Myrick Building
Phone 7727

OPEN FOR INSPECTION
2:00 P. M. to 5:00 P. M.
2201 SANDERS STREET

New Five Room Modern home. Very Modern and well arranged. Located near School. Priced for quick sale at $7350.00. A good loan can be arranged.

ROCK HOME FOR SALE

6-Large Rooms and large Den, Two Baths, Central Heating Unit, Large Garage and Wash Room. This is one of the most beautiful homes in Lubbock. The price is right, and we could take a small home in trade.

W. R. FAUBION

McFarland MAISENS
1107 Main—Dial 4651

2 bedroom rock home, S.W. Lubbock, with $200 rev. in rear—$16,000.
3 bedrm. brick, finished basement, central heating unit, large corner lot, paved on both streets. A real buy.
Beautiful new 3 bedrm. home & den at Cain Terrace.
Large 3 bedrm. brick home, 2 tile baths, double garage.

$1750 CASH

$42.50 per mo. will buy new 2 bedroom home. Quick possession. Would sell furnished.
We will appreciate your listings.

PATE & HALL
REAL ESTATE BROKERS
1319 Ave. J. Dial 6081 2-2338

LOW DOWN PAYMENT

New F.H.A. homes in South Lubbock, all utilities, close to school highly restricted.

VERY ATTRACTIVE

Lovely home with servants quarters, 185 ft. frontage, beautiful lawn and shrubs, if you want a nice place see this one.

GROCERY STORE

This is an exceptionally good buy, well stocked with high grade mdse. Fixtures above average for this size store. PRICE $3000.00—$1500.00 cash. rent $30.00 per mo. May we show you?

RAY GARES
DIAL 2-6763

2 BED ROOM HOUSE

Near Roscoe Wilson School. Immediate possession. Has $6400 loan Price—$11,500.
2 bedroom home in 2400 block on 6th Price—$8950, carries $5200 loan.
Some good lots & acreage in S.W. Lubbock.

OTTO N. REA
1220½ Texas Phone 4629
2909 16th Dial 9790

640 acres, 3 good wells, 6 room house 4 room house, rent goes. Quick sale. Take $140 acre.
Duplex — 3 large room each side—garage apts. rents for $50 mo 62½ ft. front
12-unit apt. new rents for $800 mo.
Real nice 4 room brick. Ellwood carpeted, $8,500. Poss. 3 days.

W. J. DUNCAN
1004 Broadway
Phone 6741 Res. 5645

TWO BARGAINS

3 bedrooms. Stucco. Close in. West of College. Very desirable location Redecorated recently. Modern servant quarters, bargain at $14,000.00. Appointment.

3 bedroom, S.W. Lubbock. Newly redone. Good location. Bargain at $11,-000.00.

MRS. HANEY
PHONE 7277

NEW HOME

5 rooms, very well built. Under construction now. Will be finished and ready to move in about 10 days. This is a dandy buy. Price $6500. and $3000. will handle.
I have six 60' vacant lots together at $1250. each. A very good buy.
Have other 5 & 6 room homes.—Call me.

STELLA ANTHONY
WALTER PRICE AGENCY
Realtors
414 Myrick Bldg.
Phone 7727—Res. 5954

29—Houses For Sale

FOR SALE: Four bedroom furnished house, one and one-half baths, well located in Cloudcroft, N. M. Contact Buckhorn Filling Station in Cloudcroft for directions. $5,000.00. S. P. Collins, owner.

4 ROOM tile, modern, new. J. C Cooksey, Box 672. Whiteface, Texas.

FOR SALE: Large 4 room & bath 3105 Maple. Phone 2-3422.

NEW TWO bedroom modern, possession. Also Gentle horse. 3305 Walnut McMillan Heights.

NICE new 3 bedroom home on 24th St., good location. Call 4630 or 4361.

MOVING TO SLATON? Have large 5 room well located residence in Slaton will trade for like property in Lubbock. If interested write box 11, Avalanche.

BY OWNER: Nice home in south Lubbock. Convenient to all schools. $9,750.00. Seen by appointment. Dial 2-7641 or 2-4341.

4 ROOM stucco small payment, balance monthly. 4-5 rooms Southwest Lubbock. 80 acres land Northeast Lubbock. Dial 4079.

LARGE 4 room and bath located 3001 North 3rd. $4,700. Vacant. Phone 2-2610.

4 room modern brick, fenced in back yard, garage. $2500, loan. $22.50 monthly payment. Take clean car on deal.
4 room and bath, FHA house, stand $5700. loan. Price $8500.
Three bedroom house, with garage apartment, 50-140 lot.
160 acres, all in cultivation, not leased, all mineral rights go.
1-2-3 and 4 acre tracts.
One 3 room Glyder trailer house, excellent condition.
C. D. MILLER & GIST
2423 Sanders St. Phone 2-4612

RUIDOSO, NEW MEXICO
Lodge:—One of the best in the best part of town. Large reception room, two 4 room apts., eight other rooms, private baths, laundry room, linen room, large storage room, Own water system with well house and pump. Income between $1500 and $1900 per month. Owner elderly lady left alone unable to take care of it.

HUBERT D. BOYD
1319 19th St.
Tele 7333 Res 2-4299

NEW HOMES
5 room eff., S. W. Lubbock, worth the money. Small down payment.
$2,000 DOWN
Nice 5 room stucco, S. W. Lubbock. Price is right.
SPECIAL
Here is something you will want to see, priced at $9750, cash. 5 room eff. Completely furnished with the best of furniture that matches paper and draperies. The paper is the best quality that can be bought. See this home, you will love it.
4 ROOMS
2 new 4 room houses with attached garage, floor furnace, hardwood floors. These homes are very nice. Price $5910, $1750 down. Call for appointment.
Business property or nice homes, I have them.

H. W. CREWS
2122 Realtor 19 th St.
Ph. 2-2259 Res. Ph. 5186

E. BRANCH
Salesman
Phone 2-2259 Res 6278

OPEN HOUSE SUNDAY 2 'til 7 P. M.
2805 32nd Street

5 rm. mod. close in—$7000.
3 R. mod. fur—$5250, $1250 down.
5 r. mod. close in—$4000, $2000 down.
4 R. mod. $6700.
3 R. mod.—$4000, $1000 down.
3 R. mod., vacant—$3750, $1500 down.
4 R. 3¾ A., $2250.

SUSIE POARCH
608 Myrick Bldg Off Ph 9682
Res. 2-3140

GOOD BUY IN SUBURBAN HOME

Good 4 room modern on ¾ acre. This is a real buy at $1250.00 down.
2 & 3 bedrooms, in SW Lubbock. Large loans.
Good lot in Arnett Benson, approved for 2 houses. Priced right.
Lots in SW Lubbock with terms.

DIAL 2-3588

New 2 bed R., HW F. lots built-ins. Price $6750.
Nice 3 R. & bath, HW F. price $3975. $1475 down.
50 ft. lot, all utilities, busline $560
½ A. lot, Water & lights. Price $425.

J. W. TREADWELL
207 Easter Building
Office Phone 2-6244 Res 2-4379

3 well located beauty shops, very reasonably priced, terms or take good car.
2 bed-room mod. south Lubbock, Garage with storage room. 2 blocks two schools. $5,250 with $3000 down.
4 houses all mod. on 1 city block. Good loan, $15,750.
3 bed-room S. W. Lubbock, $10,000. will trade.
12 room apartment house close in take good farm trade-in. Price only $20,000.
Good irrigated farms, duplexes. Lots S. W. Lubbock $700, with $300 down.

J. B. ROBERTS
Dial 7070

FOR SALE
6 Room new ranch style home, 2½ acres facing paved Hiway, offered at bargain, ½ cash.
One of the nicest new 5 room homes in Lubbock. Strictly modern, on corner, $12,000.00.
Well located 6 room home, close in, a good buy at $12,000.00.
Beautiful big brick home, well constructed, no sheetrock, in S. W. Lubbock, corner lot, $30,000.00.

TOM SAWYER
REALTOR
Weaver Bldg. Dial 7232 or 9125

OWNER LEAVING PRICE REDUCED TO $12,000

2615 20th. Must sell by August 1st. Also 1509 33rd, $8250.

SHOWN BY APPOINTMENT ONLY

Two lots Carter-Coffee Addition $700.

W. L. (Cotton) McAfee
AGENCY
Dial 5721 or Res. 7066
1003½ 16th Bryan Bldg

Let us show you a good buy, 1800 block of Avenue M, 156 x 125 feet fronting Avenue M. 3 residences now on property. A real future business location, price in line.
Dandy business location, 1600 block 19th St., 52 ft. North front, with building 48 x 80, for sale with possession Oct. 1, 1948 or might consider long lease.
A beautiful Leuders stone, Cain Terrace. 3 bedroom, den, double garage, central heating, and cooling system, well and pressure pump, on large North front lots, let us show you this home.
Good corner lot, 9th St., 1900 block, 5 room frame on front and apt. in rear, with 3 rooms and bath up stairs and 5 room and bath on ground floor, this is a bargain at $10,000.
6 room frame, 1900 block Ave. F., $7,000.
Corner lot 78 x 65 ft. with one 4 room and bath and one 3 room and bath, suitable for business on corner of 15th & Avenue E.
Good business corner 18th & Ave. G.
6 residence lots in Hillcrest Add't., all for $1,900.
SEE US FOR FIRE AND AUTOMOBILE INSURANCE

CLYDE C. JONES AGENCY
REALTORS
Phone 8261 or 2-3703
211 Citizens National Bank Bldg

29—Houses For Sale

WILL SELL my equity in 4 room FHA House. Must see to appreciate. Call at 113 Ave. W.

BY OWNER if sold soon. Now vacant—3 bedroom frame on 50'x180' lot. Needs repairing. Priced to sell as is. Located 2209-18th. For appointment call 2-6244 or 4096, after 6 p. m.

LOVELY NEW

5 room house. Fully insulated, floor furnace. Built in breakfast table, sliding doors. 3418 26th.

CALL 2-2553, OWNER

2 houses on corner lot. $1500 down.
4 room efficiency. 28th St. Carry $5500 loan.
6 room house, 34th St.
3 room duplex near Dupree.
5 lots and 2 room house. $2000 down.

Mr. & Mrs. N. S. McBride
Dial 8382 2406 Ave. T

RANCH STYLE HOUSE

For Sale by owner, six room house on large corner lot. Near schools, park, shopping center & transportation. 2 bedrooms and large tile bath. Living room has real fire place, Dining room, kitchen, and "Hobby" room. All attractively furnished and decorated. Yard is well started. For appointment to see CALL 2-6383.

4 houses on Slaton highway. Good income, $30,000.00.
Good building on Ave. H. Leased for $275 per month. $28,500.00.
For lease: 100 ft. on Broadway, good spot for used cars.
60 ft. Tyler Square $1350.00.
150 Ft. west 34th St. Paved. $2000.00.
100 ft. trackage $4000.00.
I would appreciate listings on houses, farms, ranches, businesses of any kind, lots.

A. T. Cocanougher
(Realtor)
Office 2-4951 Res. 8366
104 Shaw Building

HOUSES FOR SALE

Two 5 room houses with garage apartments in 1600 block on 8th on 60x140 lots.
One 7 room duplex on 75x140 lot on 8th St. Good buy.
One 2 bedroom F.H.A. in 2200 block on 8th St. Extra nice.
Extra nice 5 room home in 2600 block on 20th. See to appreciate.
Nice 5 room F.H.A. in 2900 block on Ave. X. Priced to Sell.
3 bedroom home in 2400 block on 22nd St. Priced to sell.
Several 3 room houses that $1500 will handle.

BELL & SONS REAL ESTATE
Phone 26462
703½ Broadway. Off. 208

New 4 room and bath modern house, garage, in Amarillo, for sale or trade for like property in Lubbock.

W. B. ABBOTT
Dial 2-6083

STANDARD ABSTRACT CO.
1220 Texas Avenue
GEO. W. BREWER, MGR.
Abstract and Title Insurance

5 GOOD LOTS

Nice 4 room FHA home, on pavement block from bus, close to College, New paint inside and out.
FHA home on south side
Several 2 bedroom homes.
3 small groceries.

MARY E. RALSTON
Dial 2-7552 or 6588 2802 Maple

NEW BRICK

Six room brick. Two tile baths, on 75ft. lot.

FIVE NEW HOMES

All five have three bed-rooms. Good loan already on them.

FURNISHED

Five room furnished Extra nice. Has loan. Possession one Day.

$1,750 DOWN

Move in on signing papers, Pmts $42.46. on this two bedroom home.

T. M. ABEL AGENCY (REALTOR)
917-A Ave H. Phone 2-7232
T. M. Abel — Res. Dial 8313
Jack Noyes — Res. Dial 7135
Real Estate Loans Insurance

New 3 bedroom home. SW Lubbock $12,500.

Leroy Crews Agcy.
FIRE CASUALTY And AUTO INSURANCE
1209½ Bdwy. Ph. 6542 Res. 5180

HOUSES
1 nice 5 rm. homes in Green Acres.
3 bedroom pre-war frame in SW Lubbock.
Nice 2 bedroom house in NW Lubbock.
LOTS
60' residential lots on 39th & Adams Sts.
Choice lots on 21st. 22nd & 23rd Streets.
Several good lots in NW Lubbock
Choice business lots on corner 5th & Ave. L.
Trackage lots on north Ave. Q. & also in south Lubbock.
145' on Tahoka Highway near the Circle.
55' close in on Tahoka road. Zoned for business.
Several 5 acre tracts east and west of Town.

BOYD AND GOODLOE
1012 Ave. K Off. Dial 2-4593
Res. dial 6562 or 2-7516

GOOD 5 rm. home with nice Apt., in back on choice corner lot near Tech only $10,500. prompt poss.
8 rm. home and 5 acres on good hwy. into Lubbock over 700 foot frontage desirable to subdivide. only $19,500.
2 story brick rooms and apt. near Tech. good revenue. price reduced for quick sale.
Tourist Court and nice home on a good hwy. into Lubbock, only $21,000
480-A. near Denver City well imp. nat. gas free. good irrig. well mix. land 300 A. in cult. $35.00 per a. possible possession now.
160-A. near Lorenzo, wheat harvested ready for feed crop. poss. now $65.00 per acre.
ARNOLD O'NEAL & C. L. DICKSON
1011½ Main. Dial 7302 or 8943

DUPLEX WITH GARAGE APT.
Large 8 room duplex with nice 2 car garage apt. HW floors. A steal at $13,650.00.
2 BEDROOM WITH GARAGE APT.
Lovely new home 1440' floor space. carpeted, near New Jr. Hi. apt. rents for $65.00 per mo. poss., in 5 days.
INCOME PROPERTY
6 apartments furnished 5 rooms to live in near college $18,000.00
$1800.00 DOWN
Buys new 3 room & bath with 2 room & bath garage apt. vacant, $5750.
$2500 DOWN
Buys nice 2 bedroom 55' cor lot. street paved, bus and school $7500.
WILL TRADE
80 acre irrigated farm for income property in Lubbock. Poss.

STEWART & HAGOOD
1106½ Broadway Off Phone 8221
Res. Ph 9086 Res Phone 5063

IT'S PICTURE taking time, sell your used kodak or camera with an Avalanche-Journal WANT-AD.

POLITICIANS give you promises — Avalanche-Journal WANT-ADS give you RESULTS.

NOW IS a good time to sell electric fans, air-conditioners, etc. And the best way is with an inexpensive WANT-AD.

29—Houses For Sale

BY OWNER, nice modern 5 room home attached garage. $6630 FHA loan. Dial 2-5045.

7 ROOM duplex 2 baths, 2 car garage Pavement. 75 ft. lot. Close in. Vacant. See by appointment. Dial 2-1536.

FOR SALE BY OWNER: Lovely 2 bedroom home in Green Acres, excellent location at 2807 26th. Landscaped., floor furnace, HW floors, venetian blinds throughout, close to Roscoe Wilson school in SW Lubbock a real buy. Dial 4527.

3 Bedroom, Den, 2 Tile Baths

Beautiful tan brick home on large corner lot. New and very modernistic in design. Double garage. S. W. Lubbock. Exclusive residential district.

LARGE 5 ROOM HOME

Very attractive living room and dining room. The kitchen has ample cabinet and storage space and separate dinette. Two large bed rooms. Lovely terrace on back. $10,800. Has $7200. F.H.A. loan.

2 Bedroom Home--$8900

Located on pavement S.W. Lubbock. Twin closets in bed rooms. Lovely kitchen with ample cabinet space. Already financed. Pay $2400 down and move in.

R. E. GRAVES - LOIS GRAVES
216 M&M Bldg.
Office Ph. 2-4886 Res 2-3731

OPEN HOUSE
In Cain Terrace Addition 1 p. m. until 6 p. m. Sunday
One of the most attractive 3 bedroom brick veneers, located 2 blocks south of Levelland Highway, in Cain Terrace.
2 bedroom homes at 2201 and 3 Sanders St. Must sell.
Attractive 2 bedroom home on Ave. W. $6550 GI loan. Equity cash. Owner moving to Dallas.
50 ft. lot with res. on 19th St. A good location for business.
Two 70 ft. front res. lots in Westridge.
20 res. lots on 35th and 36th east of College.

J. F. PETERSON
1005½ 13th room 260-Dial 4917
Res Ph 2-3550
Mack Steger Res Ph 2-5403

2 bedrooms and den, good condition, nice yard, on paved St.—$12,000.

3 bedrooms, sun porch, finished basement, carpeted, large corner lot, on 22nd.

3 bedrooms, 2 tile baths, carpeted, central heating, insulated. Slate roof, 102x170 ft. lot. By appointment.

1502 33rd

5 rooms & bath—nice grass and trees, corner lot, near 2 schools. Poss.

Allen & Johnson
REALTORS
1020 Main
Office Phone 6236
Ed D. Allen ____ 2-1563
Jim Johnson ____ 8061
Mrs. Ed D. Allen, Jr. ____ 7970

FOR SALE BY OWNER

2 Acres on Tahoka Highway. Five room house, plus a 3 room rent house. Ideal location for suburban business. No agents.

PHONE 2-1133
Shown by appointment only.

Nice 2 bed rm home $1750.00 down
Lovely 3 bed rm home near O'Neal Terrace owner says sell, shown by appointment.

Nice 5 rm. frame near V.A. building also extra bed room in back.

¾ A. 2 bed rm. garage apt., butane. pressure pump 3 blocks off pavement. $4000.00 with $1000.00 down.

New 2 bed rm home near Tech Terrace $3000.00 will handle. $9450.00.

5 rm. frame and garage apt. close in $7250.00.

5 rm. frame, revenue on back 2205-24th.

Res. lots at Taylor & 33rd. North and south front.

640 A. improved 10 mi. south Plainview, irrigation well.

5 A. improved in SW Lub. trade for home in Lub.

JACKSON REAL ESTATE
204 Conley Building, Ph. 5411
Dr. W. H. Legate, Res. 7365
Mrs. Fields, Res. 2-4721
J. W. Jackson Res. 6757

GOOD BUYS

Attractive six room brick veneer, close in, strictly modern.
Large six room stucco, excellent location.
New 5 room brick, double garage located in Southwest Lubbock.

PAVED 34TH

We own five acres of ground adjoining College Heights Addition on the west, 300 ft. facing paved 34th Street. Suitable for most any kind of business.

BAGGETT AND BAGGETT
EXCLUSIVE
1415-14th St Phone 2-5531

PENNEY REALTY COMPANY

3 bedroom brick veneer, 2 baths, double garage, partially furnished, 6 blocks of Tech, 2 blocks Roscoe Wilson school, on busline, nice neighborhood.

Choice residential lots, Southwest Lubbock.

Corner business location, College Ave.

OFF. PH. 2-4723—13 PARK PLACE
19TH & AVE. M.
NIGHTS—PHONE 5619

Modern 6 rom duplex, will sell for $5250, or trade for farm land.
3 bedroom home in SW Lubbock, fully insulated on 50 x 140 ft. lot. Just been redecorated. $10,000.
177 acre irrigated farm, all modern improvements, 7 room house. Immediate possession Located close to Lubbock.
160 acre farm in irrigation belt. All in cult. Nice 4 room home. ¼ minerals. $130 per acre.
We write HAIL Insurance
4% Farm Loans

Your EXCHANGE
Office 1628 13th St.
Phone 4356 J. M. Jay 2-3830 Earl Cary 2-8094

BEAUTIFUL 2 STORY HOME IN LEVELLAND

Well located, 2 blocks grade school. 6 rooms, 3 bedrooms, venetian blinds, attached garage, backyard fenced, grass and shrubbery, $10,500.00. Owner leaving city.

A BARGAIN IN INCOME PROPERTY

2 Story garage apartment on back of 50x142 corner lot. Ideally located. 2 rooms & shower, 1 car garage, lower floor, 3 rooms & tub bath, upper floor. Best income buy in fast growing oil & farming center. Lot well worth 3rd of investment. Ample room for any size home or several more apatrments. $5,250 takes it.

STOKES & MEDLOCK
1111 Houston St. Phones 734W—585W
Levelland, Texas

713 31st

THIS HOUSE IS PRICED $1500 BELOW MARKET PRICE. WILL SELL FURNISHED OR UN-FURNISHED. DRIVE BY, TAKE A LOOK. POSSESSION NOW.

W. L. DUKE WALDO DUKE
1819 19th St. Dial 2-1663 Res 2-4425

29—Houses For Sale

WOULD buy from owner a four or five room house in southwest Lubbock or near College. Must be in excellent condition, carry a good loan and priced below $10,000; or would rent a three room unfurnished apartment in above location. Must be good. Couple only. Both employed. Call 2-7310 Sunday or Monday.

TO BE MOVED: 3 rooms and bath $1350.00. 4 rooms & bath, priced to sell. 2427 North 3rd. Phone 5319 or 2-7482.

HOUSES
3 Bedroom house in Green Acres.
4 rooms with garage and storage room 1 block from College Avenue. Only $7500.
New 4 room house, only $5500. Immediate possession.
4 room house with apartment, barn & chicken house on highway near Lubbock. Priced to sell.
Several well located houses with apartments at rear.
LAND
177 acres southeast of Levelland. Crop, tractor & 4 row equipment goes. Will take house in Lubbock on deal.

SIDNEY JOHNSTON
2314 7th Street Phone 2-5634

Extra nice 3 bedroom homes, two complete baths, southwest Lubbock. Price reduced $750. Has large loan. One 5 room and one new 3 room furnished house on 100 ft. lot, suburban property. $13,750. Has double garage, barn and nice chicken yard. Have two homes in Slaton will trade for homes in Lubbock.

Listings appreciated.
Phone 7812
MRS. LULA MAE LINDSEY

$1500 DOWN. 2 bedroom homes with attached garages.

3 BEDROOM HOME, choice location on 25th St. 100 ft. lot, finished basement. Double garage.

3 BEDROOM FHA. Near George Bean School.

3 BEDROOM HOMES, recently completed.

CHOICE FARMS, irrigated or dry.

JESS SWINT RES 2-4295
PAUL PATTILLO RES 6553
1006-13th St Phone 8032

J. W. CHAPMAN & SONS REALTORS
Complete Insurance Service
4% Farm Loans- On or before-No charges.

THREE BEDROOM FRAME HOME on 75 ft. corner lot, excellent location, floor furnace, insulated, garage, with nice 3-room apartment on rear bringing good revenue. See this, Shown by appointment.

THREE BEDROOM, just off Ave. Q. L.R. & D.R. carpeted, garage. A real home, let us show you.

NICE FIVE-ROOM FRAME, asbestos siding on 30th, large loan.

GOOD TWO-BEDROOM, suburban home, Modern conveniences, $6500.

FOR THE BEST IN FARMS, IRRIGATED AND DRY LAND, SEE US.

WYLIE McCOWN Res. Ph. 2-6845
R. E. FINLEY Res. Ph. 2-1565
BILL McKELVY Res Ph 2-5431

J. M. McKELVY & Son REALTORS
FIRE & AUTOMOBILE INSURANCE
FARM & HOME LOANS
1007 13th St. Dial 4232

THE TIME IS NOW

3 bedroom home 27th. Price is low.
2 bedroom home, 30th. Price is low.
2 bedroom & bath on Merkel St. The price is low. Cash payment $1375. Balance terms.

5 acres land, near South College with improvements, Priced very low at $165.00.

Revenue $300 per mo. on pavement. This price low. Only $15,500.

On Ave. Q—55' business lot, facing east. 4 room house, mighty good prices. Will give terms.

On Ave. J—extra good corner, paved both sides. For wholesale houses.

Wanted listing on irrigated land. Have cash buyers.

A. L. CURTIS — Res. 9216

HARRY MILLER
258 Cotton Exchange Bldg.
Off. Ph. 2-6888 Res. Phone 9077

BUY A HOUSE FROM THE PLANS THAT LOOKS LIKE A DREAM HOME
Large 2 bedroom home. 1070 Sq. Ft. floor space. Brick trim with glass brick window boxes. Electric garage door. In Beautiful restricted Phillips Addition. You couldn't go wrong on this home for the price. $7300 FHA Commitment.
THIS HOME WAS MEANT FOR GRACIOUS LIVING—3 huge bedrooms. Two complete tile baths. Spacious separate dining room. Two garages with breezeway from kitchen. Construction is of buff brick Shown by appointment only.
TWO BEDROOMS AND DEN HOME. Corner lot. ONLY $15,000.
LOVELY GREEN ACRES 2 bedroom home that has just about everything Only $13,250. Appointment only.
We have a choice corner lot in Phillips Addition that can be bought worth the money. 90' North frontage.


LAURA L. MOODY AGENCY
1111 19th
A O ROBERSON JOE NIX
OFF TEL 7600 2-3388
RES TEL 23994 - 26656 - 28314

WINTER & SCHOOL!

Near Schools—a lovely 3 bedroom frame on large 70' lot, paved, large terrace for summer, a floor furnace for winter.
A dandy 2 bedroom frame, best redwood siding, attached garage; floor furnace and fully insulated for winter, on paved 60' lot.
FHA loans available to finance the purchase of your home. Also have available several millions of dollars to loan on Industrial or Business properties.
R. L. WILLEFORD &

Brock-Hess Co.
J. H. BROCK GLEN HESS
1417 Texas Ave. Dial 8539

3 Bed rooms two baths SW Lubbock price $16,000
2 Bed Rooms South Lubbock price $8250
2 Bed rooms S. W. Lubbock price $11,500.
2 Bed rooms SW Lubbock. Price $10,500.
90 Feet Res. Lot north front $2500.
60 Feet Res. Lot SW Lubbock $1850
3 Apt. Situated on a lot 140 x 140 Revenue $133.00 per month. Price $10,250 and $3600 will handle balance like rent.

McCARTY & COX
1009 Ave. L.
Holland Cox Res. Phone 2-2678
Bill McCarty Office Phone 5508

Good Buy From Owner

Spacious 3 bedroom brick
Must see to appreciate
Beautiful interior
Close to all schools
Leaving Lubbock.
E. L. Mader, owner
2430-20th

29—Houses For Sale

BY OWNER: 3 bedroom home 60 x 140 ft. lot, Avenue R. 505 Avenue R.

Furnished 3-Bed Room Home with 2-Car Garage. 75' Front Lot. Price $17,500.00.
New 4-Room home. Price $7500.00-$2785.00 Will handle.
E. F. HARMAN-7121
F. E. DUNCAN COMPANY Off. 6751
Res 6810

VACANT 1910-26th STREET — Five room efficiency, prewar built, asbestos siding, floor furnace, attic insulated, nicely landscaped. Will carry good loan. On pavement in attractive neighborhood convenient to Bean and Junior High. The price is $8500.00.

THREE BEDROOM BRICK, fully carpeted floor furnace, lifetime roof, garage apartment. Located conveniently between Tech and Senior High Possession closing.

FIFTY FOOT BUSINESS LOT and small house on 4th Street.

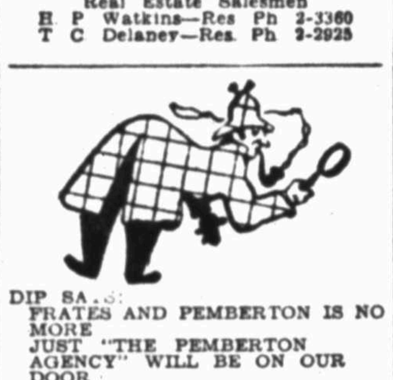
SUBURBAN — Beautiful 1½ acre building sites close in on Levelland Highway.

Choice building sites in Rushland Park on Levelland Highway. Large lots, well restricted. Paved streets, gas and water.

Roger Q. Pierce
SPIKES SELLERS
Realtors
1003-13th St. Phone 4071

TWO BEDROOMS
50' lot, living room, two bedrooms, kitchen, bath and dinette, back yard fenced and landscaped. $8,000 $3,800. loan, will take late model car in trade, let us show you this good buy at 2018-37th St.
NICE SUBURBAN HOME
One acre, landscaped, beautiful trees, young orchard, grape vineyard, garage, 1½ h.p. pressure pump, with two bedroom house, recently re-done on inside, natural gas, school bus, only $8,000.00 and will carry good loan, make an appointment to see this on the Old Tahoka Highway.
WEST GATE ADDITION
Corner lot, north front, 100 x 190, $2,000.00, Levelland Hy., West Gate Add.
Two, 50' lots, 35th Street, $850.00 each
60' lot, 36th Street, $900.00
See us for other good lot values.

CASEY-DELANEY CO.
INSURANCE-LOANS REAL ESTATE
1629 BROADWAY DIAL 9353
REALTORS
Real Estate Salesmen
H P Watkins—Res Ph 2-3360
T C Delaney—Res. Ph 2-2925



DIP SA..:
FRATES AND PEMBERTON IS NO MORE
JUST "THE PEMBERTON AGENCY" WILL BE ON OUR DOOR
MY PARTNER WAS A GOOD OLE SCOUT
BUT TO MAKE ANY MONEY, I HAD TO BUY HIM OUT.
ONLY $2,000.00 DOWN
5 Rm Home in SE Lubbock, just being completed. THIS YOU MUST SEE—TOTAL COST $6500.00.
10TH STREET
Good 6 room 3 bedrooms H W Floors Selling for only $9450.00.
SOUTHWEST LUBBOCK
A bargain in 5 room home $9850.00 $2750.00 to handle.
Ivy-covered 2 BR brick on paved street, floor furnace. Bar-B-Q Pit, Landscaped. Selling for only $9500.00
4 Room & Bath Good location hardwood floors throughout ONLY $6575.
THE PEMBERTON AGENCY
262 Cotton Exchange Bldg.
Insurance-Loans-Real Estate
DIAL 9366 Day or Nite

5 R. Green A. $12000.-$7000. Loan
4 R. Close in $7500.-$5500. Loan
3 R. $3975.-$1475 Down-Good Buy
160 Acres Close in $200. Acre
222 A. Shallow water-$50. Acre
140 A. Good irrigation well-$110 A.
480 A. Well-300 A. in Cult. $35. A

ERWIN & GOODART
Office: 7852 Res. 2-6520 - 6038
2225 - 19th St.
Lubbock, Texas

3121 22nd
2 BEDROOMS & DEN
OPEN TODAY 2 TO 5

A beautiful home built by owner for self: living room 15x24, Din. R. 12x12, lovely kitchen & breakfast R., bedrooms extra large, 2 50,000 BTU floor furnaces, genuine cedar closet, insulated walls and ceilings. Large bath, with extra stall shower, dressing table with mirror, FHA built. Immediate possession. Look it over and you'll buy it.

6 RM. RANCH STYLE HOME
3210 29TH
OPEN 2 TO 5

We have an exceptionally nice home with 3 large bedroms, large living R., & full size din. R. Just the kind of a kitchen the wife would want. 2 floor furnaces, attached garage, corner lot, near Roscoe Wilson School.

OWNER MOVING—SAYS SELL

This home is priced right & we can get immediate poss. Well located. SW Lubbock. 5 large rooms; 2 bedrooms. Furnace. 60 ft. lot, FHA loan $7,200, price $11,500.

SPECIAL

Lubbock's finest & most mod. drug store, ideally located. Both fixtures & stock at actual cost. We ask no bonus for well established business.

FIRE AND AUTO INSURANCE
FHA LOANS
JOE CALLAGHAN
Res. 2-7560

BERT DOUGLAS off. 2-3424, Res. 8701

REAL ESTATE, LOANS INSURANCE
CHAS. WM. AYDELOTTE AGENCY
1313 College Ph. 4208-5480 Res. 7102

$2950 DOWN PAYMENT

Will buy nice 5 room home in Tech Terrace, near Roscoe Wilson School on pavement.

Very fine 3 bedroom home, with 2 full baths. An attractive buy.

On Levelland Highway, beautiful 3 bedroom home on 2½ acres. Double garages, only $13250.00 $4500 will handle.

We have other good listings- Call us

BARNES & TUCKER
1706 19th Off. Ph. 7794 Res. 2-3938
Res. 2-4034

LOOK

FIVE ROOM HOUSE. HW Floors, sidewalk, pressure pump, 72 ft. lot all for $6,650. $2,000 down.
FOUR ROOM on ½ acre, pressure pump, for $5,500.
THREE OTHER nice new four room homes modern and ready to move into.
All these houses are located on Idalou road three miles or five minutes from downtown Lubbock
Still have some good business or residence lots on either side of road in Gordon-Bozeman Addition.

D. B. GORDON
1611 7th Phone 2-6337

29—Houses For Sale

FOR SALE by owner, 4 rooms and bath house on 140 foot lot, pressure pump, located 2605 38th. Phone 4224.

FOR SALE 6 room brick home in southwest Lubbock. Phone 9121 or 9246.

BEAUTIFUL LIGHT BRICK

Close to Wilson School. Convenient to shopping center. In district restricted to brick and stone. Paving approved. North front. 70 Ft. lot frontage. 3 bedrooms, one and one-half baths. Beautiful bath fixtures. 20 year, 30 gal. Hot water heater. Large south Porch, dining room. Priced reasonable. Completed soon. 3203 28th. Can be seen by appointment at this time. Dial owner and builder. 2-4341.

BY OWNER

Lovely large 2 bedroom home, 1440 ft. floor space. Large living and dining room combination, carpeted from wall to wall. Beautiful picture window. Large mirror over mantle. Extra nice 3 room garage apartment, Venetian blinds throughout apt. and house. Large beautiful kitchen with breakfast nook & pantry. Master bedroom with double closets. Floor furnace and insulated.

1611 - 28th

BY OWNER

Large 5 room FHA home. Tech Terrace. On pavement, floor furnace, venetian blinds, drapes, beautiful tile bath, shower. Nice fenced back yard. Has large GI loan. Small down payment.

PHONE 7794

LET US SHOW YOU!

Nice FHA 5 rm. eff. close to Tech attached garage, floor furnace, newly redecorated. Priced right. $5800 FHA committment, total price $8900 $2000. down buys nice GI home good loan.
8 rm duplex, Brick, close in, $12,000
Phone 2-2452 or 2-1126

FOR SALE BY OWNER

My home in O'Neal Terrace. 4 bedroom home 2 baths, fully carpeted, venetian blinds, servant quarters, lots of shrubbery, a real home.

PHONE 4486

GOOD BUYS
Nice 6 Room Brick Home on Corner both streets Paved facing North. Room for 2 more houses. Terms on part. $16,000.
3 Bed Room Brick on 22nd st. Swell location $15,000.
3 Bed Room Brick on 22nd st. Facing North. Fine Location $18,000
Nice 2 Bed Room Home on Ave. S. Facing East. Garage. $12,600.

W. W. STAFFORD
at 1318 Texas Ave. Ph. 4563 — 9057

Lovely 3 bedroom home, 2 baths double garage, in good location.
3 bed rm. brick home, double garage nice 2 rm gar. apt.
5 rm. brick home, close to College.
Nice 2 bed rm. home, furnished H.W. Floors.

MRS. HALL, 6210

Well located 3 bedroom home, nearing completion. FHA loan Buy now and you can have it decorated to suit your furnishings.

Several other nice 2 and 3 bedroom houses.

We still have a few choice 60 and 90 ft. lots in Woodlawn See us today

Exclusive agents

J. E. MURFEE & SON
"Serving West Texas Since 1918"
Insurance. Real Estate and Loans
1310 A Texas Ave.
Dial 4811 Res. 9904 or 5448

3 BEDROOM HOME
Near George Bean School
Partly carpeted, Possession soon
Good condition
2 bedroom, 2 floor furnaces, Roscoe Wilson School district, immediate possession. $11,500.
5 room, Ave. M. Just off 19th.

JORETA THURMAN
DIAL 7951
LISTINGS NEEDED

14 ROOM Apt. house, cut into 4 apts. Will bring big rev. New. modern & vacant, 4 private baths, 4 room new & mod. on front of lot, 2 rm. mod. on rear. Also 2 & 3 rooms. Lots in city & out of city. Terms to suit.

BURLESON & OSBORN
Owners
610 Myrick Bldg. Phone 2-1473

OWNER MUST SELL

New modern 4 large rooms & bath venetian blinds, beautiful hardwood floors. SW Lubbock. Located at 3416-23rd. Will sacrifice this week for $6500.

PHONE 2-4471 - OWNER

Very nice 5 room & bath, 2300 block on 20th St. Lots of fruit trees and rose garden only $11,500.00.
5 room & bath garage apt., close to school on Edna St. $2,500.00 down Price $7350.00.
15 acre tract on Monroe hiway. $250 per acre.

H. H. KIGHT
207 Easter Bldg.
Off. Ph. 2-6244 Res 4096

OPEN HOUSE TODAY
FROM 2 UNTIL 6 O'CLOCK
3214 - 27TH STREET

Take a few minutes and inspect this lovely furnished two bedroom home located on 70 by 132½ ft. lot near Roscoe Wilson School. Owner transferred. Vacant. Possession.
3117-27TH ST.—Unusually attractive home with two cool bedrooms, combination living room and dining room, and large kitchen. Lots of closets and built-ins, floor furnace, and air conditioner. Nicely landscaped. Owner transferred. Price right. Exclusive. Appointment, please.
1905-9TH ST.—Inviting four room home with all the modern features. Vacant. Possession. $6500.00 furnished. $5950.00 unfurnished.
2020-37TH ST.—Now is the time to investigate this lovely three bedroom home. Venetian blinds. Air conditioner. Possession. A real buy at $7875.00—$4300.00 loan. Stop and look. You will like it.
2811 N. 3RD ST.—Nice three room house on pavement and on busline. Beautiful hardwood floors. Large bath. Possession. $4500.00 $1500.00 cash down will handle.
GENERAL MERCANTILE STORE — Good business in thriving town near Lubbock. Has groceries, school supplies, hardware, ready-to-wear, men's furnishings, and dry goods. A money maker. Owner wishes to retire.
GROCERY AND MARKET—Good location. Modern fixtures and clean merchandise. Only $3,000.00. $1500.00 cash.
IRRIGATED FARM—160 acres with good improvements. All in cultivation near Lubbock. Good irrigation well—all will irrigate. Price $200.00 an acre including crop.

CALL BOB ROSE WITH
KENNEDY-EDWARDS COMPANY
INSURANCE - LOANS REAL ESTATE
1113 Ave. G. Office 5754 Res. 6186

29—Houses For Sale

NICE six room home and garage apt. on Ave. U. Now being paved. $100 mo. income and living quarters. Venetians, oak floors. Sacrifice Price $8500 terms. Owner transferring, will consider car in trade. Call Mr Bates for key at 7280.

BY OWNER prewar: FHA, 5 rooms and bath, newly decorated, venetian blinds, floor furnace, attached garage fenced yard, on busline near Roscoe Wilson and shopping center. Dial 25045.

OWNER WILL SELL HOUSE
Don't fail to see. 5 room off separate garage. Extra large rooms. Move in today. Priced by owner to sell quick. Only $9500. good terms. Owner would take car in trade. Mr. Tilger owner at Ph. 6583 or 2-2452.

5 ROOM stucco house on 50x150 ft lot. Floor furnace, insulated, living room & dining room carpeted. $4500.00 cash. Good loan obtainable. Phone 486-W. 110 South 3rd, Slaton.

3 BR. Home, on pav. SW Lub. close in, and extra nice and priced only $11,000.
3 BR Home on corner 27th St. on pavement.
2 BR Home Large on pav. 22nd St. 2 baths, one of the best, you will like it.
2 bed room home in Green Acres near school.
We have all size houses all locations Dial us.
W. L. DUKE WALDO DUKE
1810 19th St. Dial 2-1663. Res. 2-4425

PHONE LET US TELL YOU ABOUT THIS BUY!

Possession on closing. 5 room efficiency, hardwood floors, floor furnace, lots built-ins, inlaid linoleum beautiful bath, venetian blinds, fenced back yard, landscaped. Can be bought with small down payment, assume GI loan, payments $35. monthly. Phone 2-1119 nite 6720.

THE HOUSE YOU HAVE BEEN LOOKING FOR

For $2,000 down payment, plus loan expense, you can buy this two bedroom FHA house. Payments approximately $53.00 per month. It is fully insulated, has floor furnace, and attached garage.

Excellent location in SW Lubbock May be seen any time. Located at 3303 30th Street. For sale by

J. D. SANDERS,
Owner and builder. Phone 4585

30—Lots For Sale

LOTS and acreage for business and residence. F. G. White, office phone 5932. Res. 2-7082.

FOR SALE on easy terms 3-100 foot lots, Hillcrest addition. Apply 2431-22nd.

2 ACRES- 1 mile south of 34th. $1200
1 acre $700. Dial 2-5362.

WANTED—lot, southwest Lubbock, to build small home on front or rear. Box 684 Lubbock.

CLOSE TO new school in SW Lubbock—90' restricted residential lot. Dial 4811. Nights 5448.

GOOD location in SW Lubbock—75' restricted home site. Dial 4811 Nights 5448.

WELL located 60' home building site Dial 4811. Nights 5448.

TWO lots on 23rd St. West Lubbock. Other good listings. Dial 2-1536.

2 ACRES in James Addition. North front. Priced low. Call 2-2060 or 2-4496

RESIDENCE lot for sale, 40 ft. 111 Temple. Reduced for quick sale.

1 LOT 50 x 150, city water, lights, and gas. $595.00. Inquire at 109 Waco after 6 p. m.

BEAUTIFUL lot on 19th St. 62½ ft. facing Tech Campus. Dial 9713.

LARGE lot, 77½ x 307, south of 34th. $50. down and $20. per month. Ph. 6854.

CHOICE 4 ACRE TRACT

About 200 feet of Idalou Highway, very suitable for small subdivision or nursery. This tract is well located and close in.

H. K. BROWN
DIAL 9726

10 acres, 3 bedroom home, will consider some trade.
5 & 10 acres south of 34th—with terms.
Lovely 3 bedroom home, 2 baths good buy.
Nice 5 bedroom, 2 baths, 100 ft. lot in O'Neall Terrace. Owner says sell.

JESS TAYLOR
Office 2-1667 Res 2-2425 1301 Ave. J

LOTS FOR SALE
PLAINVIEW HIGHWAY
2 Miles from City Limits
BUSINESS LOTS ON PAVEMENT
68 x 140'
Choice location for groceries, filling station, picture show etc.
RESIDENCE LOTS
Choice Location—60 x 137'
Water - Lights - Telephone
Drive out and see for yourself
Salesman in office on addition
Dial 2-1518
ALSO
Choice acreage north and south of Grapette Bottling company Plainview Highway.

CLAYTON CARTER ADDITION & CARTER-COFFEY ADDITION
City Office - Dial 6392-5895

Lots
34th & 33rd
Two Blocks West of
New Jr. High School
Restricted
Also Business Lots on
34th. Same location.
S. P. Morrow
Owner
2406 Main Dial 8194

31—Farms, Land For Sale

1575 ACRES, 13 miles from Springer New Mexico. Pavement, 220 cultivation. Rent goes. Improved. Price—$28,500.00. GAMBLE REALTY CO.

IDEAL RANCH near Kerrville, Texas 473 deeded acres, 50 acres farming. Good Mesquite grass, River frontage, fishing, hunting. Good fences, deep well, wind-mill, storage tank, 3 rm-cottage and sheads. For quick sale, $45,000. ½ cash, carry bal. OR 2/3 cash and take in some good rental property in Lubbock Co. for the other 1/3. Contact Mrs. Juanita Fondy, 310 W. Dickens St. Slaton, Texas or phone collect 498W.

KIMBELL County Ranch for sale. 5,000 acres good ranch land. Fenced and cross fenced with net wire. Good home. Plenty of good well and reservoirs. Also springs. Worlds of wild turkey and deer. Priced for quick sale at $35. per acre. Contact L. W. Bickett, Menard, Texas.

31—Farms, Land For Sale

A REAL RANCH

13,420 acres deeded- 1500 acres leases. Part level and part broken, excellent winter setup. 4 windmills, 6 dirt tanks, 7 miles running water. Carrals, sheds, warehouses, 5 room house needs repair. Located on State highway, grade school & high school bus. REA electricity, will carry 500 head mother cows and increase. Priced at $10.00 per acre. $25,000.00 down, balance 5 to 10 years.

THE H. L. BOYD AGENCY
11 W. 2nd REALTORS Ph 221
A. I. Rayl
La Junta, Colorado

LUBBOCK COUNTY 320 acres improved REA. Good irrigation well Rents go. Price $157.50.
NE NEW MEXICO 80 to 440 acre irrigated farms improved, REA. Some Alfalfa. All minerals 35% cash. balance 20 years at 4%.

GAMBLE REALTY COMPANY
203 Lubbock National Building
Phone 2-3122 Nights 4985 or 2-4349

CHOICE FARMS

320 A. extra good, & level, irrig. on all sides. All min 4 rm. house, good outbldgs. Rent goes. Also almost new M Farmall & equipment. Priced to sell.

Lubbock County's choicest farm—3 irrig. wells, near city limits. Well imp.

Near Muleshoe, extra nice imp. 80 A., strong well, 5 acres alfalfa. $200 A.

Imp. 1600 acres, 320 cult. Strong irrig. belt. Only $15 A.

Would appreciate your farm listings, as we have cash buyers waiting

PATE & HALL AGENCY
Real Estate Brokers
1319 Ave. J Dial 6081 or 2-2338

320 ACRES irrigated, 7 room mod. imp., 10 miles Lubbock. That is good. $175 per A.
5 acres, 5 room house $6500
160 A imp. irrigated. $155 per A.
Good business property on Q.
Will trade equity in 3 room house for late model car.

K & H
REAL ESTATE EXCHANGE
1903 Ave Q
C V Ketchersid H & Henley
Off 2-5503 Nite 2-2214

80 A.-Near Acuff. 8" ir. well, best of land. 5 room modern house, tenant house, buyer get rent. All min.
160 A.-All level. 10" ir. well, one mi. of pvmt. Best water Dist. Modern house. 4 large rooms & bath, hwd. floors, rent goes.
160 A.-Big water Belt. Perfect for irrigation. On elec. line, 130 in feed, rent goes. $105 per A
335 A.-Level as floor. 10" ir. well. 50 A. alfalfa, 2 sets impvmts., Possession of part in 30 days, Heart of Big Water.
320 A. 260 A. in cult., bal. fine grass, modern 5 room house, on F. to M. road, "High Line". Good Water Belt. Best buy on the Plains $105 per A.

HUNTER & CARAWAY
1520 Avenue J Phone 6507 or 4168

CHOICE FARMS

In Lubbock Hale Crosby and Floyd counties

T. A. COCKE
Phone 28 or 29J Petersburg Texas

80 acres extra good land with good irrigation well near Idalou. Extra good price.
From 160 to 640 acres of sod land on pavement with irrigation not over 60 ft. Unlimited amount of water. 7 miles from a good town. $130.00 per acre can be bought on easy terms.

BELL & SONS
Office 2-6462 Res 6666
703½ Broadway

Irrigated section near Hale Center 2 sets imp. possession; will devide.
160 improved near Abernathy; good irr. well ½ mi. to pavement. All crop and possession.
160 near Petersburg. All in feed crop rent goes.
CLARENCE SCHULTZ
ABERNATHY, TEXAS
Oil Leases Royalties

ACREAGE

In restricted southwest Lubbock, on Fillmore Ave. Near new school now under construction. Acreage includes 38th & 39th St. 8" well, 12x20 swimming pool, 30 x 60 basement. Army barrack 20x50. All for $3600.00. Terms can be arranged. Hurry as this won't last long. No agents, please.

SEE J. CLYDE ODOM
after 5 p. m. at 2713 35th St.

160 ACRE FARM

160 Acres in cotton, balance in feed. Full crop goes with sale of farm. Major automobile agency in South plains town, including building.

BOWNDS & KEY AGENCY
607 Myrick Building. Tel. 6891
Fire, Life, Automobile insurance & Real Estate. Ph. R. E. Key 9007, A. C. Straley 4431

Beauty Parlor down town, reasonable rent. This is a good buy.

Imp. acreage in Martin-Ameen Add. 320 acres, well imp. near gin, REA, good irrigation well.

5 room residence, 2 lots, one is a corner. Worth the money.

227 acres, modern home, all good land, 17 miles from Lubbock. Irrigation well.

Listings appreciated

W. M. FORGEY
Phone 7682 1922B 13th

FARM FOR SALE OR TRADE

640 acres two good wells on natural gas. This is a choice section of land. 320 acres, one good well priced at $105 or will trade for a nice home in Lubbock.
240 acres, 1 10" well, brick home, central heating system, on pavement, possession now, $200 per acre.
Nice 10 unit apartment located in Lubbock for sale or trade for a good farm.
HOMES FOR SALE
Two bedroom and den and three room apartment in Southwest Lubbock.
Three bedroom two baths southwest Lubbock. A very nice FHA home.
A nice two bedroom home furnished with a large GI loan in southwest Lubbock.
Lurrell Jay—Phone 2-8664
E. E. Rodgers—Phone 2-1607
Leroy Elmore—Phone 2-5346
J. B. McPharson—Phone 2-1376

LONE STAR TRADING POSTS
1118 14th Off Ph 9649
Insurance and Loans

FOR SALE

I have plenty of business [illegible] on all good streets
Also Industrial and trackage [illegible]
Several good homes
Have a good suburban home [illegible] for farm
Business buildings
Oil and gas leases and royalties

RALPH WYNN
630 Lubbock Nat'l Bk Bldg
Off Ph 4983 Res [illegible]

YOU don't need television to see the money Avalanche-Journal WANT ADS make.

32—Oil Land and Leases

P. O. SMITH
Oil Developments
announcing
Opening of new office
720 LUBBOCK NAT'L. BANK BLDG.
Phone 4446 Res 2-1827

4-Section ranch with 2 irrig wells. 200 acres cult. $25. A Poss.
1083 A ranch on pavement near Brownwood. Extra good grass $45 A. 320 A. with bik irrig. well on pavement near Lubbock. Lays perfect.
Apts. 6 Units furnished $316 month revenue $14,000.
4 Room modern home acre land. very nice place $4750.

GEO. KNIGHT & S. J. OLIVER
1114 Texas Avenue
Off. 7555. Res. 2-4492 or 5809

Bray Insurance and Real Estate has outstanding values in Real Estate

A good 6 room home across the street from the school house.

5 Room home in West Muleshoe Addition.

60 acres No. 16" pump 2000 gal. min. good 5 room home.

160 acres with over $10,000.00 worth of improvements. Shallow water close in to town. Priced at only $16,500.00

Muleshoe Real Estate Agency
Located Lubbock Clovis Morton Highways
Phone 269
Clyde A. Bray Sr Dan Bray
Res Phone 183 Res Ph 182

377 acres 2 miles West of Hurlwood One irr. well, 2-room house, 5-room house with bath All good land $200 per acre.
60 acres, 5-room house and bath. 2-room house. 6W Haven addition. $18,500

DEAN BINGHAM
Office 5032 212 Conley Bldg.

POSSESSION
Irrigated, well improved 320 Acres, 10 miles from Plainview, 1 mile of pavement. R.E.A. Butane. Mail and School route. $125.00 per acre for few days only. ½ minerals go. Large loan can be arranged. See owner 1906 West 10th. Phone 1651-J. Plainview.

35—Automobiles For Sale

1946 FORD, 6000 actual mileage. Good buy. Dial 2-2377.

FOR SALE: 1942 Chrysler New Yorker. Given best of care and is in excellent condition. J. H. Adair, 110 South 3rd St., Slaton. Phone 486-W.

1948 PONTIAC Six sedanette. Hydromatic. All accessories. It's a beauty. Call 2-4188.

1940 CHEVROLET sedan. Radio and heater. 2119-18th

39 CHRYSLER. Perfect condition. Will trade for late car and pay difference. Phone 2-5002.

Ford

2 1946 Ford ½ ton pickups, clean
46 Ford Station Wagon
42 Special Deluxe Plymouth club cpe.
1937 Model Buick 2 door. Clean.
1946 Chevrolet two ton tractor. New engine
1946 Chevrolet two ton tractor equipped with fifth wheel, saddle tanks, vacuum trailer control, all necessary lights and signal arm, new engine and paint.

Both these trucks are in excellent condition and ready to go.

LUBBOCK AUTO CO., INC.
802 Texas Ave. Dial 5534

PONTIAC
A GREAT CAR!
Our Mechanical, body, & Paint Depts. render
SERVICE AS GOOD AS THE PRODUCT
McCallister Pontiac Co.
902 Ave. J Dial 4236

HOT WEATHER SPECIALS
1941 GI Chevrolet 1½ Ton Truck $485
30 - CURRENT MODELS - 30
to select from
that we can furnish
new car guarantees with
Many late model cars worth the money. Bring in that old car for a good trade in.
E. L. HICKS JARMON MOTORS
1020 19th Dial 8666

1947 Studebaker Commander Regal Deluxe Club Coupe R&H
1947 Buick Special Sedanette R & H
1947 General Motors Corporation 1½ Ton Cab and Chassis
1947 Studebaker 1½ Ton Cab and Chassis
1946 Studebaker 1 Ton Pick Up Truck
1946 Ford Sedan 2-Door H
1943 Studebaker Commander Sedan 4 Door R & H
1942 International 1-Ton Cab and Chassis
1941 Studebaker Commander 4-Door Sedan R&H Over Drive.
1941 DeSoto Sedan 4-Door
1941 Dodge Business Coupe
1941 Ford Sedan 2-Door
1941 Chevrolet Sedan 2-Door R&H
1941 Chevrolet Sedan 2-Door Special Deluxe
1940 Buick Special Sedan 4-Door R&H
1940 Pontiac Eight Sedan 4-Door R&H
1939 Dodge Sedan 2-Door
1938 Plymouth Sedan 4-Door
1938 Ford Coupe
1938 Studebaker 1½ Ton Cab and Chassis
1937 Buick Special Coupe
1937 Ford Sedan 2-Door—Thrifty Stain
Bestwick Motors, Inc.
YOUR STUDEBAKER DEALER
1005 Texas Ave. Phone 6281

1947 Olds. "66" Sedanette R & H.
1946 Pontiac 8 Sedanette R & H.
1946 Chev. Club Cpe. R & H.
1941 Chev. Tudor (Clean) R & H.
1941 Chev. Fordor R & H.
1940 Chev. Tudor (Clean) Heater. Just a few of the many cars to pick from on our two lots. See us for a fair deal.
Snodgrass-Maner Company
No. 1—914 Ave. H.
No. 2—1916 Texas Ave.
"Thousands of satisfied customers"

35—Automobiles For Sale

34 PLYMOUTH sdn. 47 motor transmission and differential been overhauled. Sell on terms. Ed Holcomb Garage Phone 5891 night phone 2-5002. 2247-19th.

1947 K 6 International truck. Short wheel base, good condition. Priced reasonably. Ohlenbusch Oil Co 220 North College, Lubbock.

1947 BUICK super convertible, fully equipped. No dealers. Call 8295 or 2-1306.

1947 CHEVROLET convertible radio, heater, plastic seat covers. Call 2-2622 after 6 p m.

CLEAN 1946 Ford club coupe, heater no dealers. 2518 31st. Phone 2-5463.

1929 MODEL A Roadster, new battery, 4 good tires. Nice little car, $215.00. Black top house, east of Purina Mills.

FACTORY built trailer house, 1948 Chevrolet truck, 2 ton 2 speed, will take 1941 Ford or Chevrolet on trade 1903 Texas. Dial 2-1727.

FOR SALE: 1942 Dodge with 1947 motor, also 1939 Chevrolet panel. Phone 8152 2903 Ruby.

SELL OR TRADE: 1942 Ford Jeep A-1 shape. 710 13th.

39 LINCOLN Zephyr 4 door overdrive top condition. Dial 2-2501 days 5786 nights.

SEE US FOR THE BEST BUY IN GOOD CLEAN USED CARS
1941 Chev Coupe.
1947 Hudson ¾ ton pickup
1936 4 door Dodge
1939 4 door Ford
1946 4 door super 6 Hudson.
1942 2 door Plymouth new paint job radio heater.
1942 2 door Plymouth new paint job
1940 Chev. 2 door
1948 ½ ton 4 speed Ford Pickup.

KERR HUDSON SALES
Main & Ave. L Dial 410

Irrigation Engines
USED TRUCKS
1945 W.A. 22 White Truck with oil field equipment.
1946 W.A. 14 White Truck.
1945 Dodge Truck with 5th wheel, gas tanks and 2 speed axle $800.00.

White
Sales & Service
PLAINS WHITE TRUCK CO., Inc
2436 Ave. H Dial 637

PRICES REDUCED ON ALL USED CARS
For 30 Days Only
We have a nice stock of 1947 & 1948 Models
And most other models and makes to select from
See us before you buy or trade
Liberal terms
OPEN ON SUNDAYS
BURKHOLDER MOTOR CO.
1407 Texas Avenue Dial 5928

E. W. Millsap Sales

1946 Kaiser, never registered. Price $2345.
1946 Jeep panel, never registered $1715.

1947 Chevrolet Stylemaster	$2150
1947 Jeep station wagon	$1700
1947 Crosley	$575
1947 Jeep pick-up, ¾ ton	$1450
1946 Jeep	$850
1941 Willis 4 door	$500
1941 Cadillac sedanet	$1800
1941 Chrysler Royal	$1075
1941 Ford Convertible	$1000
1940 Willis sedan	$275
1937 Plymouth 4 door	$475
1937 Ford pick-up	$525

1316 10th St. Dial 7861

47 Plymouth Special 4-door.
47 Ford Super 2-door.
46 Ford Super 4-door.
37 Ford Coupe.
1941 Dodge 4 door sedan
1941 Plymouth 2 door sedan
45 Mack EH Tractor, 10x20 tires, air brakes, 10 speed transmission.

Fenner Tubbs Co
LUBBOCK, TEXAS
10th at Ave. L Dial 8524

ANNOUNCING
COLE MOTOR CO.
1217 Ave. G Dial 7542
(Successors to E. W. Millsap Sales and Service).
Authorized Willys Overland Sales and service Dealer
We have a complete, modern shop with fine skilled mechanics who will service your car to your satisfaction.
SPECIALIZED WASHING and GREASING
Drive by and let us have your car for a short time. We'll wash and grease and check it thoroughly. Our downtown location makes for faster and convenient service.
Our Used Car Lot Located
2723 Texas Ave. Dial 2-3166

1946 Dodge custom 4 dr. Radio, heater, W.S.W. tires, low mileage. A very nice car $1900.00
1947 Chev. 2 pass. coupe Radio and heater W.S.W. tires, low mileage Price $1800.00
1947 2 door Maroon Chev. Radio, heater, Life Guard tubes. Very clean Price $1950.00
1939 4 dr. Buick. Good car $650.00
1939 Packard Extra nice. $750.00
BILL DEAN MOTOR CO.
1102-14th. Phone 8582

35—Automobiles For Sale

37 CHEVROLET Master 2 door town sedan. Radio and heater. See this car. In first class condition. Phone 8233, 2003 38th.

SELL OR trade, clean 1940 Chevrolet 4 door, motor A-1. Dial 6709.

1948 KB-5 International truck. Registered and with material for 12½ ft. bed $2150. Write Furman Vinson Plemot, Texas.

OR TRADE: '46 Chevrolet Convertible Radio, Heater, Beautiful maroon. White sides wall tires. Perfect condition in all respects. Very reasonable See at 3312 25th

FOR SALE Clean 41 Ford tudor radio & heater. Can be seen at Carver's Helpy Self Garage, East Broadway. 1 mile from Post office.

SELL OR TRADE slick 1947 Ford convertible, black loaded with extras. Dial 6709.

1937 CHRYSLER Royal 4 door with overdrive and heater. Cheap. Must sell. Phone 6858.

CLEAN 35 Olds 6, 4 door sedan Blue, 311 Hub Homes.

Sportsman Ford Convertible
1419 Ave. Q Phone 8285

STOP - LOOK - LISTEN
See us before you buy or sell—
Car or pick-up
"Satisfied Customers Our Motto"
GENE SITZ
2427 Texas Ave Dial 2-6006

1945 Chevrolet chassis
1944 Ford truck LWB $1100
1941 Ford wrench truck $1300
1946 International chassis
1941 Dodge chassis
New & used school bus chassis
PENDLEY BODY COMPANY
2404 Ave. G Dial 5839

NEW GMC SCHOOL BUS
42 passenger. Hicks body with heater direction markers and lights.
J. D. Hufstedler
TRUCK COMPANY
Truck Transportation
Merchants
1941 Texas Avenue
Phone 6617—6618

JULY CLEARANCE SALE CHEVROLETS

1948 Aero sedan—Radio	$2975.
1948 Stylemaster sedan	$2775.
1948 Fleetmaster, R&H.	$2350.
1947 Club Coupe	$1950.
1941 Two Door sedan. R&H.	$1050.
1938 Coupe. R&H	$295.

FORDS

1948 2 dr sedan. R&H	$2695.
1947 4 dr sedan—Heater	$1895.
1947 2 dr sedan—Heater	$1850.
1947 club coupe—Heater	$1975.
1946 2 dr sedan—R&H	$1595.
1946 club conv. R&H	$1795.
1946 2 dr sedan. Heater	$1595.
1942 2 dr sedan. R&H	$1095.
1941 2 dr sedan. Heater	$795.
1940 club coupe. Heater	$795.
1936 Model A	$95

PLYMOUTHS

1948 club coupe. R&H	$2295.
1947 4 dr sedan	$1875.
1947 4 dr sedan. R&H	$1595.
1946 4 dr sedan	$1595.
1941 2 dr sedan. R&H	$695.
1941 2 dr sedan. Heater	$775.

PONTIACS

1947 "8" Streamliner 4 dr	$2250.
1947 "6" Streamliner 2 dr	$2375.
1946 "8" Streamliner 2 dr	$1950.
1946 "8" Streamliner 4 dr	$1895.

All have radios and heaters.

MERCURY AND LINCOLNS

1948 Mercury club cpe. R&H	$2395.
1941 Lincoln 4 dr sedan. R.	$695.
1941 Buick 4 dr sedan. R&H.	$1095.

TRUCKS

1947 Chev. pickup. R&H	$1685.
1946 Chev. 1½ ton, grain bed	$1275.
1947 Jeep pickup	$995.
1939 International	$395.
1939 Chevrolet	$395.
1941 Ford sedan	$795.

Furr Auto Exchange
Lot No 1. 1811 Texas Ave—Ph. 2-5474
Lot No 2. 1303 19th St.—Ph. 4847
"Ask Your Friends About Us"

WE'RE SUCKERS FOR CLEAN CARS
WE NEED MORE '47-'48-'49 MODELS
Will pay any reasonable price.
SPECIALS
1941 Chev. club coupe. R &H. Good clean car $635.00
1941 Ford conv. coupe. Heater. Won't last long at $695.00
1941 Buick club coupe. new motor $995.00
STEWART & CHISUM
"A good deal—Plus a good deal more."
1604 TEXAS AVE.
Across Street From Coca-Cola

1946 Nash Ambassador Sedan $1995.
1942 Nash Ambassador 2 door $995.
1946 Nash "600" sedan $1695.
1941 Nash "600" sedan $695
1940 Chevrolet pickup $565.
1940 Nash sedan $495.
1946 Nash "600" 8 pass. cpe. $1595.

Nash
Massey Motor Co.
Nash Sales and Service
302 Broadway Dial 4315-16

35—Automobiles For Sale

1947 INDIAN Motorcycle. In good condition. 713 Ave. L. Phone 2-6783.

BY OWNER. Late Model Pontiac 8. Streamliner sedan coupe. Almost like new. Driven only 13,000 miles. In perfect condition. Can be seen and driven at 3318 22nd. Phone 2-4341.

1947 CHEV. Fleetmaster 4 door. New car guarantee. Fully equipped. Call 2-1970.

1946 CHEVROLET dump, practically new. 1942 Chevrolet dump, good condition. Would trade for good car. Also 30 ft. Tobbs Trailer. Clean. Phone 2-8314 2701-31st

39 MERCURY Ford, good tires, runs good, rough body $325. 36 Chev. standard coupe, extra clean: 37 Pontiac, a real car $250. Three 36 Standard Chev. sedans, with new tires $125 each, all three cars $375. Jones 17th & F

PERSONALLY owner 1948 Fleetmaster 2 door Chevrolet. Heater, radio, etc. Low mileage. Must dispose of at once. See at 2806 23rd.

FOR SALE: White winch truck. 41 model 722 with 74 Tulsa Winch and oil field bed. A. J. Conklin, 910 N. 3rd. Phone 244-J. Lamesa, Texas.

TRUCK HEADQUARTERS
New KB-10 International '61-In. WB Straight Air. 1000 x 20 tires.
New International 117. In. W. B. 225x20 tires 2 speed axle.
New Ford ½ ton pickup
1941 Dodge Tractor. Saddle tanks-Fifth Wheel. RH.
1946 Dodge ½ ton pickup, like new.
2- 1941 Chev. panels—Cheap.
1942- one ton Ford Panel. new motor.
JACK REYNOLDS MOTOR CO.
1418 Texas Ave Dial 2-1942

1942 Chrysler New Yorker sedan
1940 DeSoto sedan
1947 Kyser sedan. $1485.00
1937 Olds 6 club coupe $485.00
SCOGGIN DICKEY BUICK CO
Authorized Buick Dealer
1007 Ave. J Dial 7416

36—Garages

ED HOLCOMB GARAGE
22 years in business New and rebuilt motors '35 to '49 Sell on terms by week or month
2247 19th DIAL 6891

SAVE MONEY
on that repair job.
Let us bid on that repair job
Wrecks rebuilt, fender
And body work
Auto painting, front wheel alignment
Bear frame work
For free estimates dial 2-1451 or drive by 306 Ave. H.
City Body Shop
306 Ave. H. Dial 2-1451—4789

CHEVROLET

1945 Chevrolet 1½ ton LWB truck. 8.25 tires.
1945 Ford. 1½ ton LWB truck. New motor.
1940 Ford chassis. Perfect motor. $325.00.
These units are thoroughly reconditioned.
KUYKENDALL CHEVROLET CO.
PHONE 6611 19TH & TEXAS AVE

1948 Chevrolet (2468 miles) LWB 2-ton truck. 2-speed, big tires, heater & air conditioner.
1948 Chevrolet pick-up, nearly new
1947 Dodge ¾ ton pickup
1946 Chevrolet pick-up. 9739 miles
1946 Chevrolet LWB truck
1942 Chevrolet 2-Door, nice
1941 Buick Spec. Sedan—It's a Honey
CLYDE RAGLAND MOTORS
1111 18th Street Dial 4081

WHY TAKE A CHANCE BUY A GUARANTEED CAR From
These cars guaranteed 90 days or 4000 miles and you get 3 service checks free.
BUICKS
46 Roadmaster Sedanette-Lt. Blue
46 Super Sedanette—Black
48 Super 4 door-2 tone Green
CHRYSLER
48 Windsor 4 dr-Green
CHEVROLETS
48 Fleetline Aerosedan-Blue
47 Fleetline Aerosedan-Blue
47 Fleetmaster Club Cp.-Black
46 Fleetmaster 4 dr-Blue
48 Fleetmaster 2 dr.-Green
1947 Fleetmaster 2 door, beige and green
DeSOTO
48 Custom 4 door-Green
DODGE
48 Deluxe 4 dr-Black
PLYMOUTH
46 2 dr. sedan-Black
PONTIACS
48 Station Wagon "8"-Gray
47 Sedanette "8"-2 tone green
46 Sedanette "8"-Blue and Gray

MONTH-END SPECIALS
The following cars guaranteed 90 days or 4000 miles.
Pontiac 41 Sedanette "6"- Beige $1095
Ford 41 2 dr. sedan- Black $1075
Plymouth 41 2 dr. sedan-Black $1095
Ford 36 4 dr. sedan- Black $595
Dodge 42 2 dr. sedan-Black $1295
Olds 41 76 4 door-2 tone Green $1095
Olds '39 "76" 4 dr. metallic gray $795
1/3rd down and from 6 mths. to 24 mths. on balance
USED CAR LOT
WOMBLE OLDS
MAIN AT AVE. Q
Dial 2-3049

1941 Buick "51" 4 door sedan. Super. R. H. Underseat heater, seat covers $1115.00.
1940 Plymouth business coupe, heater and seat covers, $785.
1940 Plymouth Convertible. Radio. Heater, motor completely rebuilt. $585.
1941 Chevrolet, business coupe, heater and seat covers, $885.
1939 Studebaker commander, 4 door sedan $195.
Hub Motor Co.
901 Ave H Dial 5751

35—Automobiles For Sale

WANTED
To stock our lot we need about 25 clean used cars, any year model. Drive your car to 2418 Texas Ave. We make automobile loans
COCANOUGHER-TEAL CO.
2418 Texas Ave. Dial 2-2623

AUTOMOBILES
1946, 47 & 48 model automobiles.
CASH for your low mileage car.
FALL TERMS on any late model
MONTHLY TERMS on any car. With loan cash on your present car. Let us take care of your automobile problem.
BEN E. NOELL & C. C. WORRELL
1309 19th St Dial 2-1912

1948 PONTIACS
Sixes & Eights $2950.00 up

1949 Mercury Club coupe	$3250
2- 1948 Chev. Aero Sdn's Black car Maroon	$2650
1948 Ford V-8 Pickup	$2000
2- 1947 Buick Supers-4 dr, or sedanette	$2850
1947 Buick Special Sedanette	$2650
1947 Pontiac 6 Sed. Cpe.	$2550
1947 Plymouth Coupe. Extra Clean	$1950
1947 Pontiac 8 Conv.	$2650
1947 Olds. 76 Sedanette	$2450
1946 Pontiac 8 Sed. Spe.	$2150
1946 8 Conv	$2050
1947 Indian Chief Motorcycle	$850
1942 Olds. 76 Hydromatic	$1250
1942 Studebaker ¾ ton pickup clean	$1050
California "Hot Rod" Fastest car in Texas	$1250

SPECIALS

1941 Plymouth 4 dr. Clean	$995
1941 Olds. Clb. Cpe.	$595
1941 Nash Sedan	$495
1937 Olds 2 dr.	$350
1935 Chev. 2 dr.	$195
1937 Chev. 2 dr.	$350
1934 Ford Coupe	$295

INDEPENDENT MOTOR CO.
1927 Texas 4002 Ave. H
Open to 6:30 Open to 9:00
Phone 2-6191
R. C. Dean Jim B. Clark

2 1948 Pontiac Deluxe 8's.
1948 Chevrolet Fleetline
48 Chevrolet Fleetmaster.
42 Chevrolet Fleetline
43 Mercury

W. C. BOYD & BERT BLACK
1502 Ave. J Phone 9088

1942 Dodge 2 ton special. 2 speed rear axle. $600.
1945 KBS-7 International—$1550
1941 KBS-5—$950
D-30 International. LWB—$350
1944 Ford Winch truck —$1400
1942 LWB Chevrolet with bed —$650
1947 Jeep, closed in—$1150
Commercial Truck Company
DIST for TULSA WINCHES
713 Texas Avenue
Dial 4380

STUDEBAKERS
• Champions
• Commanders
1942 Olds "6" Club Sedan-Radio and heater.
1941 Pontiac 8, custom 4 door. R&H.
1942 Chevrolet 2 dr. radio and heater, extra clean.
1941 Chevrolet two door.
1941 Olds "98" four door-Extra clean
1947 Chevrolet ½ ton panel- Like new.
• Let us sell your car for you We charge only $10 when sold You set your own price
• Bring all your car problems to us We will gladly help you
McCotter-Nichols
(Formerly Don Nichols Motor Sales)
Dial 2-6622 1528 19th St

36—Garages

WE ARE
SPECIALISTS IN
REPAIRING WRECKS
REBUILDING CARS
PAINTING
If it is a body job we can do it. In the body building business since 1933.
"HOME OF INFRA-RED BAKING PROCESS"
EUREKA BODY WORKS
2299 AVE H DIAL 6279

39—Legal Notice

INVITATION FOR BIDS
Sealed proposals addressed to Hon. W. H. Rodgers, Mayor, City of Lubbock, Texas, for the general construction and for the Mechanical work of the Administration Building for Lubbock Municipal Airport will be received at the office of the mayor, city Hall, Lubbock, Texas until August 12, 1948, at 2 o'clock P. M., at which time and place, proposals will be publicly opened and read aloud. Any bids received after closing time will be returned unopened. Separate proposals will be received on the:
1. General Construction
2. Plumbing
3. Heating & Air Conditioning
4. Electrical Wiring
Minimum wage rates as listed in the specification will apply on this project.
Proposals, to be entitled to consideration, must be made in accordance with the following instructions:
Proposals shall be made upon the form approved therefor, and all blank spaces in the form shall be fully filled; numbers shall be stated both in script and in figures; the signature shall be in longhand; and the completed form shall without interlineation, alteration or erasure.
Proposals shall be delivered to Hon. W. H. Rodgers, Mayor, and shall be enclosed in an opaque sealed envelope marked "PROPOSAL" and bearing the title of the work and the name of the bidder.
Should the bidder find discrepencies in, or omissions from the drawings or documents, or should he be in doubt as to their meaning, he should at once notify the architect, who will send a written instructions to all bidders. Neither owner nor architect will be responsible for any oral instructions.
Before submitting a proposal, bidders should carefully examine the drawings and specifications and visit the site of work, fully inform themselves as to all existing conditions and limitations and shall include in the proposal a sum to cover the cost of all items included in the contract.
Any bulletins (addenda) issued during the time of bidding are to be covered in the proposal and in closing a contract they will become a part thereof.
The successful bidder will be required to enter into a contract with the City of Lubbock, Texas and furnish a performance bond and Payment Bond in an amount of not less than one hundred percent (100%) of the contract price, conditioned upon the performance of the contract.
A cashier's check, certified check or bid bond, payable without recourse to the city of Lubbock in an amount of not less than five percent (5%) of the largest possible total bid must accompany each bid as a guarantee. If awarded the contract, the bidder will enter into a contract and execute a bond acceptable to the City of Lubbock within five days from the date of ward.
The time limits set fourth in the proposal will be considered in makdate of award.
The owner reserves the right to waive all formalities, to reject any and all bids and in case of ambiguity or lack of clearness in stating price in the proposal, the owner reserves the right to adopt the most advantageous construction thereof or to reject the proposals.
W. H. RODGERS,
MAYOR
ATTEST:
Lavenia Williams
City Secretary.
(Seal)

T. N. Massengale, Wellman Resident, Dies Suddenly

BROWNFIELD, July 24. (Spl.)—Funeral arrangements for Tom Newton Massengale, 44, Wellman gin employe, were incomplete today. Massengale died suddenly this afternoon of a heart attack in a doctor's office here.

Tentative plans call for services at United Pentecostal church with Rev. B. G. Tyler, pastor, officiating. Burial is scheduled to be held at Jacksboro. Farley Funeral home, which is in charge of arrangements, said that time for services and burial had not been set.

Survivors include his parents, Mr. and Mrs. J. W. Massengale; a son, Wayne Massengale; three sisters, Mrs. Jack Riggs, Irving, Mrs John Galvin, Amarillo, and Mrs. Arvin Thames, Borger, and three brothers, J. A. Messengale, Borger, Rev. W. H. Massengale, Albuquerque, N. M., and James W Massengale, jr., Lubbock.

39—Legal Notice

bid bond, payable without recourse to the city of Lubbock in an amount of not less than five percent (5%) of the largest possible total bid must accompany each bid as a guarantee. If awarded the contract, the bidder will enter into a contract and execute a bond acceptable to the City of Lubbock within five days from the date of ward.
The time limits set fourth in the proposal will be considered in makdate of award.
The owner reserves the right to waive all formalities, to reject any and all bids and in case of ambiguity or lack of clearness in stating price in the proposal, the owner reserves the right to adopt the most advantageous construction thereof or to reject the proposals.
W. H. RODGERS,
MAYOR
ATTEST:
Lavenia Williams
City Secretary.
(Seal)

New $80,000 Cotton Gin At Littlefield Nears Completion

LITTLEFIELD, July 24. (Spl)—Construction is expected to be completed sometime this next week on a cotton gin here owned by Leonard Irvin and Hugo Kinkler, cost of which is estimated to be $80,000.

The gin, which burned last November, is to be installed with the most modern equipment available. Construction began on the new structure in April.

A new 400 bale cotton house, which is located a short distance from the main plant, also has been constructed.

FARM EQUIPMENT SHOWN

DALLAS, July 24. (AP)—Farmers from every Texas region thronged into Fair park here today for a demonstration of mechanized farm equipment sponsored by the ninth annual cotton research Congress. The demonstration included 53 different combinations of tractor-drawn and tractor-attached cotton cultivating and harvesting equipment.

25,000 FEET
IRRIGATION CASING
(New & Used)
12", 14", 16", 18", 20"
500 tons new and used plate steel, ¼" to ⅜".
IMMEDIATE DELIVERY
OUR PRICES ARE ALWAYS LOWER
Joe Siegel—Mgr.
Amarillo Junk-WesTex Pipe Co.
4th and Jackson St. Box 727
Phone 4201 Amarillo, Texas



WE HAVE THE CAR
YOU DREAM ABOUT—
50 - Late Models - 50
"HERE'S TWO"
1941 Ford 2 door Special Deluxe-Radio heater ----- **$795.00**
1946 Ford Convertible. **$1795.00**
DALE ROBBINS AUTOMOBILES
2320 TEXAS DIAL 2-6511



"HENRY - YOU'LL RUIN YOUR EYES READING ALL THOSE USED CAR ADS - WHY NOT BUY AT A DEPENDABLE DEALER LIKE"
Bill Freeman COMPANY
2427 TEXAS AVE. LUBBOCK DIAL 6515

Tune-Up Your CAR FOR VACATION TRIP



You and your family may be all set and ready for a GOOD VACATION but is your CAR. A long drive with wheels out of line will ruin a set of tires, radiator cleaned and NEW SPARK PLUGS will save gas and make engine run cooler. TUNE-UP AT:—
DICKINSON MOTOR COMPANY
Transportation Headquarters
Phone 7741 1413 Ave. J

SECURITIES CREDIT CORP.
AUTOMOBILE FINANCING
SINCE 1920
LOANS
1313 TENTH STREET
Dial 9356
T N RUSSELL Manager

Daily Markets

Grain

CHICAGO REPORT
CHICAGO, July 24. (AP)—Traders who had expected the grain market to display firmness with the closing of July contracts got a disappointment today. All grains showed weakness at times and oats sank to new seasonal lows.
Hedging pressure sent wheat a little lower, although losses were small. Good weather was the major factor in setting of feed grains. For a time corn showed strength on commission house buying but easiness in oats finally extended to the yellow grain.
Private advices from Iowa stated oats were making 50 to 100 bushels to an acre. Test weight was 30 to 40 pounds. Harvesting was making fine progress.
Wheat closed ½-1¼ lower, September 32.30¾-¾, corn was 2 cents lower to ¼ higher, September $1.74¼-1.74, oats were 1¾ to 2 cents lower, September 74¾-74.

FORT WORTH REPORT
FORT WORTH, July 24. (AP)—Wheat No. 1 hard 2.36½-2.40½.
Oats No. 2 white 88¼-90¾.
Corn No. 2 yellow 2.29-2.30.
Sorghums No. 2 yellow milo per 100 pounds 2.82-2.87.

Livestock

KANSAS CITY REPORT
KANSAS CITY, July 24. (AP)—Cattle 300; calves 100; choice grain fed steers and heifers steady; average good to low choice weak to 1.00 lower; bulls steady to 50 lower; vealers and calves 1.00-2.00 lower; good to choice stocker and feeder steers and heifers steady to weak; common to medium stocker 50-1.00 lower; stock calves steady to 50 higher; choice $21 lb yearling steers 40.00; choice 1120-1209 lb fed steers 39.50; good to low choice steers 33.00-75, medium to low good short feds 30.00-32.00; medium grass fat 22.75-29.50; choice mixed yearlings 38.00; choice heifers 37.50; good to low choice fed heifers 31.75-37.00; medium short feds 22.00-30.00; good native and range fat cows up to 26.00; common and medium 19.50-22.00; bulls topped 24.00; late sales vealers 38.00 and down; choice fleshy feeder steers 33.50-75; fleshy around 850 lb choice to fancy yearlings 33.00; bulk good and choice stocker and feeder steers 27.00-31.40; choice 550-665 lb 28.00-30.00; medium to good stock heifers 21.00-23.00; choice 418 lb steer calves 32.00; comparable grade 436 lb heifer calves 31.00.
Hogs—uneven, light butchers 50 lower; mostly steady; heavier weights 25-50 higher; closing top 29.00; sows 300 lb down, steady; heavier weights 25-50 lower; late sales 19.50-21.50.
Sheep—spring lambs 2.50 lower; yearlings 1.50 lower; ewes weak to 50 lower; good and choice native spring lambs 27.50 late, lowest since last May; late medium and good springers 25.00-26.50; good and choice yearlings late 23.50-25.00; good and choice slaughter ewes 10.50-11.00.

FORT WORTH REPORT
FORT WORTH, July 24. (AP)—Cattle compared last Friday: good and choice beef steers and long yearlings steady, others and light yearlings 1.00-3.00 and more lower, cows 1.00-2.00 lower, bulls 1.00 lower, good and choice stockers steady, others 1.00-2.00 lower. Week's tops: slaughter steers 33.75, yearlings 33.50, heifers 33.00, cows 24.25, bulls 23.50, stocker yearlings 28.00, stocker cows 20.50. Closing bulks: good beef steers and yearlings 30.00-33.00, medium 26.00-28.00, good cows 21.00-23.00, common and medium 17.00-20.00, sausage bulls 17.00-22.00, medium and good stocker steers and yearlings 21.00-27.00, stocker cows 18.50 down.
Calves—compared last Friday: good and choice slaughter calves around 4.00 lower or 8.00 under last week's high time, other grades 1.00-3.00 lower, good and choice stockers steady to 1.00 lower, others 1.00-2.00 lower. Week's top on slaughter calves 32.00, practical top late 27.50, bulk good and cohice 24.00-27.50, common and medium 17.00-22.00, medium and good stocker calves 22.00-28.00, bulk 25.00-28.00 early.
Hogs—compared last Friday: butchers steady, sows 1.00 lower, feeder pigs steady. Week's tops: butchers 28.50, sows 24.50, feeder pigs 26.00. Closing bulks: good and choice 180-260 lb butchers 28.25, 160-175 lb and 280-325 lb 26.50-28.25. Sows 20.00-23.50, feeder pigs 26.00 down.
Sheep—compared last Friday: slaughter spring lambs and shorn yearlings 2.50-50 lower, around 4.00-5.00 under high time, feeder lambs and yearlings steady. Week's tops: slaughter spring lambs 26.50, yearlings 21.50, feeder spring lambs 23.75, feeder yearlings 20.50. Closing bulks: medium and good slaughter spring lambs 24.00-25.50, feeders 20.00-23.50, slaughter yearlings 20.00-21.00, feeders 16.00-19.00, good ewes to 10.50 and wethers to 11.00.

At A Glance

CHICAGO
WHEAT—Easy; hedging pressure.
CORN—Lower with oats.
OATS—Weak; good yields reported.
HOGS—Nominally steady.
CATTLE-Nominally steady.

Treason Arrest To Close Long Search For 'Tokyo Rose'

WASHINGTON, July 24. (INS)—Attorney General Clark will order the arrest of Iva Toguri D'Aquino for treason on charges that she broadcast for the Japanese during the war as "Tokyo Rose."

The order will be based on new evidence volunteered after the Justice department appealed for help last December in locating witnesses to tag the 32-year old Los Angeles-born woman as a Japanese propagandist.

Probe Covers Three Years

It will climax almost three years of intensive investigation which until about a month ago failed to turn up the rigidly-defined evidence necessary to sustain a charge of treason against an American citizen.

Mrs. D'Aquino will be returned from Japan by the Army as soon as the order for her arrest is signed by Clark.

Iva Ikuko Toguri was, ironically enough, born on the Fourth of July. Records give her birthplace as Los Angeles, the date as July 4, 1916. The buxom, homely Nisei is a graduate of the University of California.

Before the war, Miss Toguri left the United States to visit relatives in Japan. From 1943 to 1945, according to the Justice department, she broadcast to GIs in the Pacific area over radio Tokyo.

Shortly before V-J day she married a Portuguese named Philip D'Aquino.

Family Lives In Chicago

Her father, brother and two sisters operate a combination fish market and grocery story in Chicago. Her mother died in a Nisei relocation center before the family was released as loyal in 1943.

"Tokyo Rose" was a name indiscriminently applied by servicemen in the Pafic1s area to one of at least six English-speaking women who broadcast propaganda over radio Tokyo from 1943 to 1945.

The programs combined popular American recorded music with Sweetly-voiced taunts designed to weaken GI morale.

Last December the Justice department identified Mrs. D'Aquino as the only American-born woman in the group, although at the time it said it lacked the two-witness evidence necessary to bring its charge to court.

It said that Mrs. D'Aquino had also broadcast during the same period as "Ann" and "Orphan Ann."

Its urgent request that any witnesses to her broadcasts, or anyone who had recognized her voice, communicate with the FBI brought quick results.

Andre Marie, Conservative, Is Named New Premier For France

By JOHN E. LEE
INS Staff Correspondent

PARIS, July 24—Andre Marie, French Radical Socialist (conservative) leader, was accepted by the National Assembly tonight as the new premier by a 352-to-190 vote.

Marie will start consultations tomorrow to form a new coalition cabinet to replace the Schuman government which fell last Monday. Schuman was ousted when he refused to accept a Socialist demand for a heavy cut in military appropriations.

Schuman May Replace Bidault

Schuman, a popular Republican, is mentioned as a possible new foreign minister instead of George Bidault, his party comrade who has held the office since 1944.

Paul Reynaud, former premier and a financial expert, is reportedly scheduled as new finance minister in Marie's pledged fight against inflation.

Marie, justice minister in the fallen Schuman regime, demanded strong executive powers when he pleaded with the assembly before the vote in which he was opposed by the Communists and De Gaullists.

"The constitution will be respected," said Marie in warning of the country's economic ills, "but the executive branch must be empowered to act."

Economic Reforms Planned

Marie also warned the deputies that "it will be necessary to realize profound internal economic reforms and provoke a bold renovation of European economy" to enable France and other Marshall aid plan nations to stand on their own feet when the European recovery program ends.

The premier-designate declared French foreign policy will be based "on firmness without provocation."

In its general policy regarding Germany the Radical Socialist leader said he will be guided by the national assembly's reserved approval of the London six-power agreement aimed at setting up a western German government.

After winning his parliamentary victory Marie disclosed that Rene Mayer, former finance minister, and Paul Reynaud will represent France at tomorrow's Paris conference of Marshall aid nations.

Hurley, Anderson To Meet In Debate

LOS ALAMOS, N. M., July 24 (INS)—Plans were being completed today in Los Alamos for the debate between former Secretary of Agriculture Clinton P. Anderson and former ambassador to China Patrick J. Hurley.

Anderson is the Democratic nominee for the U. S. Senate while Hurley has the Republican designation.

Subject of their debate tomorrow night will be: "Resolved, that administration of the foreign policy has been an effective move toward peace."

The audience will be limited to residents of the atomic hall.

Plane To Stop Scouts Feared Possible Victims Of Mad Dog

WACO, July 24 (AP)—A plane left Temple today to stop ten sea scouts floating down the Brazos river on rubber rafts so that authorities can find out whether any of them were bitten by a mad dog.

The scouts, all from Temple, are sailing from here to Freeport by raft.

D. W. Pate, a Corsicana farmer, called Police Chief Bruce Nutt today and said that Wednesday he had given the scouts a ride from the river, where he had been fishing, into Hearne in his truck. He said they played with a pup in the back of the truck.

Pate said the dog died of rabies last night but that he did not know whether it had bitten any of the boys. Scout authorities were contacted and the plane was sent from Temple to search for them.

Scout officials said that if the boys were bitten, the trip would be called off and Pasteur treatments started.

200-Man Posse Stalks Negroes

HAZLEHURST, Miss., July 24. (INS)—A 200-man organized posse today stalked two negroes in a wooded section near Hazlehurst in a manhunt which already has brought injury to four persons.

Discovery of a blood-stained shirt near Dentville, Miss., this afternoon led officers to believe one of the fugitives also may have been wounded.

The two fleeing from the posse are John Fulgham and his son, Truman, sought in the shooting of Sheriff Julius Harper. Harper was shot last night when he tried to arrest the younger Fulgham in connection with the slapping of a white woman and the threatening of her husband.

Officials Join Search

State highway patrolmen, sheriff's deputies, and citizens joined in the 'round-the-clock search for the 60-year-old father and his son.

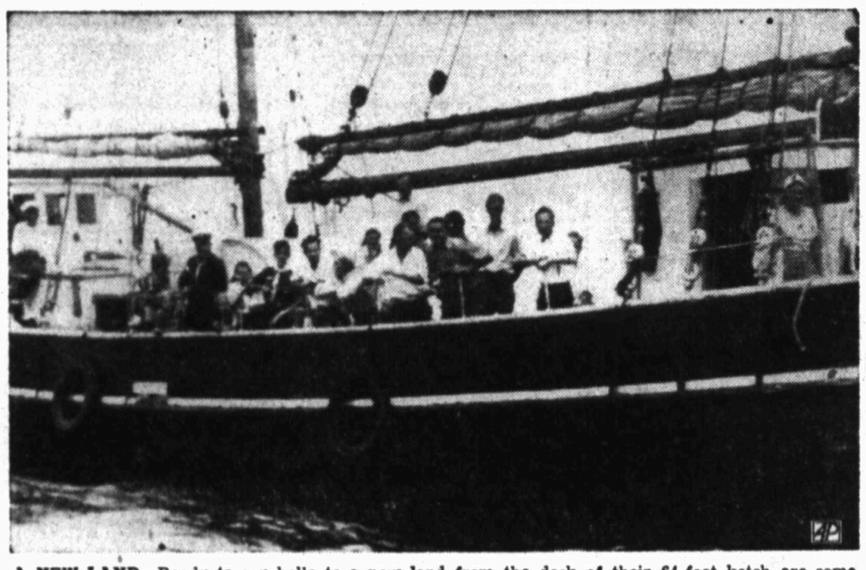
Officers messaged Gov. Fielding L. Wright in Atlanta that there is "no threat of mass violence" in the manhunt. Earlier reports said whites and negroes had drawn battle lines.

The search was concentrated in a small area near Dentville near where the stained piece of shirt was found.

Two other white men were blasted with buckshot today in an accidental shooting by another member of the posse. H. D. Ellis and William Spegall were hit when J. S. Strong fired at two unidentified negroes who fled as Ellis attempted to question them about the fugitives.

A negro man was critically injured when the truck in which he was riding was seized by the fugitives and then wrecked.

NOTICE
CHANGE OF OFFICE HOURS
9 TO 5 DAILY
CLOSED SATURDAYS
Dr. A. H. Rogers,
Dentist
2310 Broadway Phone 2 1532



A NEW LAND—Ready to say hello to a new land from the deck of their 64-foot ketch are some of the 29 Latvian refugees who arrived in Provincetown, Mass., after a 43-day voyage from England in their small sailing craft. The group included seven families. (AP Wirephoto).

Drive In For...
CURB SERVICE
TAYLOR'S
DRIVE-IN
1623 COLLEGE
• SANDWICHES • MALTS

Read Avalanche - Journal Advertisements for Results

Dallas Butchers To Reduce Meat Prices

DALLAS, July 24 (AP) — Dallas butchers today put the skids under costly beef and veal because "housewives are backing up from the counters and refusing to buy."

A 28-store grocery chain had dropped veal prices as much as 10 cents a pound and announced beef would be slashed 15 cents to 20 cents a pound Monday. A second chain announced similar cuts effective Monday and several independent stores were following along.

Choice round beefsteak and T-bone steak touched $1.19 in Dallas last week—highest price in the history of a large national chain. Monday it will sell for 99 cents a pound.

Jester Grants Convicted Man 30-Day Stay Of Execution

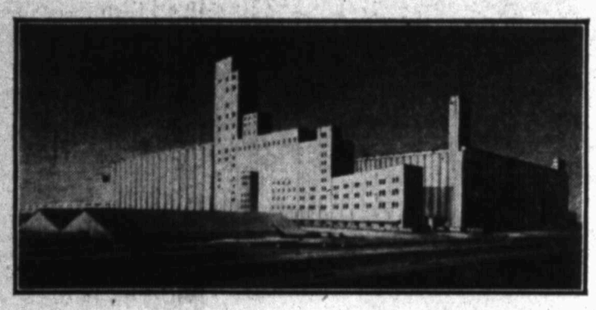
AUSTIN, July 24. (AP)—A 30-day stay of execution has been granted by Gov. Beauford H. Jester to Cleo Smith, convicted of rape.

Smith was scheduled to go to the electric chair shortly after midnight Sunday. The reprieve moves the date of execution to Aug. 24.

Smith was sentenced May 17 in Bowie county district court after being found guilty of commiting rape on April 30 near New Boston.

LUBBOCK MEDICAL CLINIC
GENERAL MEDICINE — SURGERY — OSTEOPATHY
DR. E. M. WHITACRE — DR. F. W. ZACHARY
5th FLOOR MYRICK BUILDING DIAL 5527


Fast Daily Flights to
ALBUQUERQUE 3 Hrs. 10 Min.
SANTA FE 2 Hrs. 35 Min.
CLOVIS 44 Min.
Flights also to Tucumcari, Las Vegas, Amarillo, Plainview, Abilene, San Angelo, Dallas, Ft. Worth.
For Immediate Space Confirmation
Phone 4646
and remember, you pick up your ticket at the airport at flight time. Westbound flights at 10:12 a. m., 7:15 p. m.
PIONEER Air Lines
FLYING PASSENGERS — MAIL — EXPRESS — FREIGHT


The New Burrus TEXO FEED MILL
ONE OF THE WORLD'S LARGEST ... AND THE MOST MODERN

A constant supply of famous Burrus TEXO Feeds for livestock and poultry producers of the South is assured with the opening of the big, new Burrus TEXO Feed Mill in Fort Worth, Texas.

This great new mill has a daily production capacity of 2,400 tons (80 boxcar loads a day!), and a total storage capacity of 6,500,000 bushels. Inside the huge warehouse, 32 boxcars can be loaded simultaneously and 8 large trucks can be loaded at the dock at the same time.

The latest and best manufacturing methods featured in the new mill, plus the good name of Burrus which stands behind every bag of TEXO, assures you of the finest Burrus TEXO Feeds ever produced.

Feed TEXO ... "It's in the Bag."

JACK P. BURRUS
PRESIDENT
WILEY AKINS
MANAGER

BURRUS FEED MILLS
FORT WORTH, TEXAS


Don't sizzle with heat...
Stay Cool And Fresh
On The Hottest Days!

The woman who stays home all day knows how to appreciate a cooler house!

Make your home as much as 12 degrees cooler every summer from now on!

There is no need to endure nights and days of summer discomfort in your home .... Insulate your home andit will be as much as 12° cooler in the summer .... in the winter you'll save up to 30% on fuel bills .... Insulation pays .... not only in comfort, but in savings as well ....

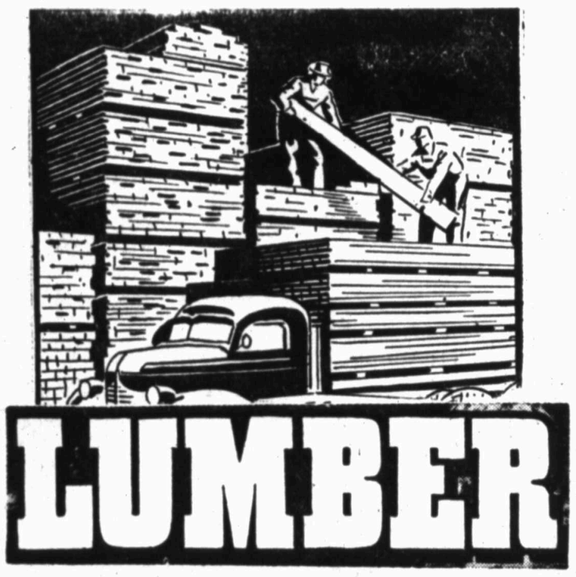




See FORREST for cotton or rock-wool insulation ... It is lightweight, harmless to handle, easy and economical to install ... won't harbor insects, won't sag or settle ... is an excellent sound deadener ... See FORREST and begin to enjoy a cooler home right now!

1" Cotton Insulation ..... $.033 sq. ft.
3" Cotton Insulation ..... .06 sq. ft.
4" Rock-Wool Insulation ..... .08 sq. ft.

Estimate the size of your house ... multiply the length times the width times the price per sq. foot ... You'll find the cost of insulation is surprisingly low!


LUMBER
LOADS AND LOADS OF IT!

For a complete stock of fine lumber, shop FORREST! You'll find the lumber you need for every building purpose ..... FORREST has kiln-dried yellow pine boards, straight and strong dimension lumber, siding, shiplap, centermatch, flooring ..... For All Your Quality Lumber, SHOP FORREST!

WHITE PINE LUMBER

Select Clear and No. 1 Common Grades, Very Dry, Widths 1 x 4, 6, 8, 10, and 12 ... Lengths 16' and under ... Price $17.50 to $30.00 per 100 board feet ...



"What Beautiful Floors!", Your Friends Will Say.

Hardwood flooring will give you a floor of beauty that will last a lifetime! See the complete stocks of kiln-dried hardwood flooring at FORREST! Choose from OAK, BEECH, PECAN ... Each bundle is grade-marked ... In widths of 1½", 2¼", and 3¼" ... For floors that you'll always be proud of, buy hardwood flooring from FORREST! Prices from $6.00 to $30.50 per 100 board feet ...



Beauty? Yes Sir .. How Many Gallons?

Paint your house with BENJAMIN MOORE PAINT and you will apply beauty with every stroke ... BENJAMIN MOORE PAINT not only adds to the beauty of your home ... it protects it from wear and increases the value of your home ...

Outside Paint ... In WHITE, BLACK, IVORY, BUFF TINT, CREAM, SPANISH BUFF, TOBACCO BROWN, BROWN, COLONIAL YELLOW, PLATINUM GRAY, FRENCH GRAY, AZTEC RED, ARBOR GREEN, CHROME GREEN, BLUE SPRUCE, CHARLESTON BLUE, AND COPPER RED ..... Gallon $5.25, Quart $1.45

MOORWHITE PRIMER ..... Gallon $4.95, Quart $1.40

It's As Easy As It Looks!

This Overhead Garage Door is simple to operate, moves quietly on tracks that cannot derail. Automatic brake stops it at full open position—prevents slamming in closing. Can be installed speedily ...
See FRANZ Overhead Garage Doors at FORREST!
8-0 x 7-0 ..... Complete with hardware—$69.50

FORREST has a large builder's hardware department ... Shop FORREST for Door Hardware, Electrical Supplies, Cabinet Hardware, Butts and Tools.

Your Building Materials Super-Market

Forrest LUMBER COMPANY
• WIDE SELECTION
• QUALITY MATERIALS
• FAIR PRICES
• COURTEOUS SERVICE
1300 BLOCK 4th STREET PHONE 4335

Section III

LUBBOCK AVALANCHE-JOURNAL

Women's News

Lubbock, Texas, Sunday, July 25, 1948

July Society Centering On News Of Weddings To Be Read In Late Summer

LAST week in July finds announcements of forthcoming weddings in the spotlight. Four couples have set August dates and another had not set a date yet.

MARY BELLE RICHARDS TO MARRY IN AUGUST

Mr. and Mrs. J. C. Richards, 2213 Twenty-first, announce the engagement and forthcoming marriage of their daughter, Mary Belle, to Edmond Pat Sheridan, jr., son of Mr. and Mrs. E. P. Sheridan of Matador.

The wedding will take place Sunday, Aug. 29, at First Methodist church.

MISS PARNELL WILL WED MR. CARTER

Mr. and Mrs. S. C. Parnell, 2508 Twentieth, are announcing the engagement and approaching marriage of their daughter Martha Marie, to Ray Boyce Carter, son of Mr. and Mrs. R. L. Carter of Rising Star.

On Friday, August 27, at 8 p. m. the wedding will take place in St. John's Methodist church.

SLATON PAIR TO MARRY AT POSEY

Mr. and Mrs. Henry Guetersloh are announcing the engagement and approaching marriage of their daughter, Elizabeth, to Charles Gentry of Slaton.

The wedding wil be read in the American Lutheran church at Posey on August 12, with Rev. Carl Schulte officiating.

MISS THELMA JONES TO WED LUBBOCKITE

Mrs. Herschel Franklin Jones of Stephenville is announcing the engagement and approaching marriage of her daughter, Thelma, to Cecil E. Lofland, son of Wallace Gordon Lofland of Lubbock.

CEREMONY TO BE READ AUGUST 26

Mr. and Mrs. Alvin Light of 2413 Third announce the wedding date of their daughter, Miss Mary Light, to Charles D. Pickens, jr., son of Mr. and Mrs. C. D. Pickens of O'Donnell. The wedding will take place at First Baptist chapel Aug. 26.

The Woman's Angle
By Margaret Turner

CHARACTER is that quality which enables a person to get out of bed early enough to enjoy a leisurely breakfast.

• • •

NEW HOPE—A noted sociologist at an eastern university reveals that the average male moron (with a mental age of eight to twelve) is a happy, well-adjusted individual who earns between $35 and $55 per week, compared with the average U. S. industrial wage of $51.50. Just another incentive to work hard and study more, and some day, you, too can become a moron.

• • •

SCATTERINGS

PRESBYTERIAN Women of the Church is name selected to supplant the woman's auxiliary, title long used by the denomination. The new name was voted at a meeting of the General Assembly of the Southern Presbyterian church in Atlanta, Ga. . . . And now it's senior-and-junior bouquets for baby and the new mother. The florist makes up matching nosegays, a large one for mother, a small one for baby. . . . If a woman talks and walks with beauty then she likely is beautiful, according to Hector Bolitho, author and lecturer. Physical beauty is one of the facets of a beautiful woman, he points out, but with the plague of nerves in the world, serenity of mind and movement are greater essentials.

• • •

Eisenhower's "Crusade in Europe," to be published in November likely will be included in many a Christmas box. . . . Betty Smith's novel, "Tomorrow Will Be Better," will be published Aug. 18, fifth anniversary of "A Tree Grows in Brooklyn." Miss Smith evidently selected the title from the apothegm, "This is the best day the world has ever seen. Tomorrow will be better." We'll be glad when "Woody Wood-Pecker" takes his five-note-laugh and flies to another planet. . . . Watch out that you don't eat too many dressings saturated in vinegar. We've heard a theory advanced that vinegar is bad for the heart.

• • •

SUN Bronze, a rich lotion containing revenescence, has been manufactured by Charles of the Ritz to help you to obtain a golden-glowing tan and yet retain a soft and smooth skin. . . . Have you heard of the new pen developed for President Truman . . . one that writes under hot water. . . If Thomas Dewey should become president next January, he will be next to the youngest president to assume office. That honor went to Theodore Roosevelt, who was 42 years old at the time of his inauguration. Ulysses S. Grant was 46; Grover Cleveland 47 and Franklin Pierce 48 when they became chief executives. . . . If Alaska, or any other territory, were to enter the Union as a state, a new star would become part of the official flag on the following Fourth of July.

• • •

TELEVISION is upsetting Hollywood just like the birth of the talkies did in 1926. It's not "Are you photogenic?" any more. It's "Are you telegenic?" . . . Everyone agrees that television is here to stay. Another year and it may be bigger than radio or even the movies. . . . Coolie-drawn rickshas may soon see their last day on the streets of China if three San Francisco Chinese have their say. The young engineering students hope their engine-powered Rik-mobile wil replace the rickshas. . . . Life wil remain interesting as long as we continue to get goose bumps at ball games, circuses, just as a picture show begins, when we head a band, when the early poll returns indicate that our chosen candidate may have lost, when we approach the outskirts of Lubbock after a vacation, when we receive an unexpected telephone call from some one whom we had lost for a while, when we hear Malotte's arrangement of The Lord's Prayer, when we see an especially beautiful floral arrangement. . . . Future Fulton of Lubbock, Wally Wanger chorine, is to marry socialite Francis Poultney Clarke this month, according to Broadway columnist, Jack Lait.

• • •

IN COLLECTION

FRANK X. TOLBERT, former Avalanche-Journal staff writer and at present a member of the Dallas Morning News editorial department, is represented in "The Best Short Short Stories From Colliers," just off the press. The fifty masterpieces were chosen by Barthold Fles from hundreds of short short stories in the files of the national weekly.

Mr. Tolbert's story, which appeared in 1943, is "The Insult," described as "an excellent example of ability to depict character and atmosphere in a few well-chosen words."

The publishers sent a copy to

See WOMAN'S ANGLE Page 2



MRS. STEVE MEINECKE

• • •

Couple Will Be Honored Today

Honoring their son, Steve B. Meinecke, and his bride, Mr. and Mrs. A. S. Meinecke, 3115 Nineteenth, are giving a reception this afternoon at their home. Receiving hours will be from 4 until 6 o'clock.

Monday Mrs. F. G. Campbell and her daughter, Miss Etta Campbell, and Mrs. W. J. Spikes, sr., are to give a luncheon in compliment to the bride. This will be at the Campbell home, 1715 Twenty-third, at 1 o'clock.

Mrs. Steve Meinecke is the former Miss Jeanette Hamilton, daughter of Mrs. Aura Mae Hamilton. The wedding was read here Saturday, July 17.

Mrs. Dwain Keith Is Honored At Shower

A blue and pink shower was given Tuesday afternoon in the home of Mrs. C. W. Hudgens of 114 Ave. U, for Mrs. Dwain Keith.

Gifts were brought and refreshments served to Mesdames G. W. Calvert, Lyle Hollon, H. C. Jones, J. C. Haley, H. D. Keith, Deria Day, C. A. Ferguson, Bud Wallace, Hudgens and Misses La Verne Hollon, Betty Steveson, Bobby Mann and Bobby Jewel Haley. Gifts were sent by Mesdames Helen Garrett and Vernon Keith of Hamlin; R. A. Cattlewhite of Big Spring; and Opal Dockery, Katherine Surplus, H. G. Church, A. Hudson, Marvin Johnston and Melvin Johnston of Lubbock.

Plumbers' Auxiliary To Make Couple Plans

Auxiliary to Master plumbers will meet Monday at 8 p. m. in the home of Mrs. Dick Rountree, 1402 Twenty-fourth.

All members are urged to attend, as plans will be made for the State District council, which will be held in Lubbock September 10 and 11. An outline of the sanitation program for 1948-49 will also be given.





Wedding To Be In Afternoon

Miss Tressie Melba Lebow, daughter of S. H. Lebow of Abernathy, and Leddrew Lee Snider, son of J. L. Snider, 1622 Main, will be married today at 2 p. m. in the First Baptist church with Dr. Ralph J. Grant performing a double ring ceremony.

The Lord's Prayer will be sung by Mrs. Rex Webster, accompanied by Mrs. Lanes Hope, organist, who will also play "Because", "I Love You Truly," "Always" and traditional wedding marches.

To be given in marriage by her father, the bride will wear a white linen suit with blue accessories and carry a white Bible topped with an orchid. Something old and borrowed will be a handkerchief carried by Mrs. T. L. Morgan in her wedding. Miss Syble Becker of Lubbock, maid of honor, will wear a brown suit with white accessories and a corsage of pink rosebuds.

Attendants To Bridegroom

Dr. J. D. Snider, Levelland, will attend his brother as best man, and ushers will be Paul C. Bryant, Hilbert Kane, Ormond K. Brown and Andy Hort, all of Abernathy.

Mr. and Mrs. W. R. Boykin, brother-in-law and sister of the bride, will assist the couple in receiving at a reception to be held in the Boykin home, 2218 Sanders, immediately after the ceremony. White gladioli and palms will decorate the rooms. Guests are expected to atend from Dallas, Levelland, Abernathy and Lubbock.

The bride is a graduate of Abernathy High school and West Texas School of Nursing, attended Wayland college last semester and has been employed at Swisher County hospital for the past year.

Mr. Snider was graduated from Lubbock High school, attended Texas Tech previous to military service and is now engaged in flying activities at Municipal airport.

After a short wedding trip to New Mexico, the couple will be at home at 1628 Main.

Double Ring Service Will Be Read At Cotton Center

IN A double ring ceremony to be read this afternoon at 6:30 o'clock in the Cotton Center First Baptist church by Rev. F. E. Wollery, Miss Martha Lou Sageser, daughter of Mr. and Mrs. Forest Sageser, will become the bride of W. E. Burnett, jr., son of Mr. and Mrs. W. E. Burnett, sr., all of Cotton Center.

The couple will take their vows before a wedding arch covered with greenery and flanked with lighted tapers in candlelaora and baskets of gladioli. Palms and candles will form a background for the arch, and the bridalaisle will be marked with tulle tied clusters of gladioli.

Traditional wedding marches will be played by Miss Mary Lou Barrington, pianist, who will also accompany Miss Dorothy Watkins of Sudan as she sings "O Promise Me" and Mrs. Martha White of Cotton Center as she sings "Because."

The bride, to be given in marriage by her father, will wear a gown of slipper satin and silk marquisette designed with a tightly fitted bodice and a full skirt which sweeps into a train. Her lace trimmed fingertip veil of bridal illusion will be fastened to a headband of seed pearls. Orchids showered with ribbon and small flowers will form the bridal bouquet.

Attendants To Bride

Mrs. C. H. McCluskey of Forsan, sister of the bride and matron of honor, will wear a dress of light green organdy fashioned with a fitted bodice and flared skirt, and will carry an arm arrangement of talisman roses. Miss Wilma Wheeler of Southland and Mesdames Tommy Applewhite of Cotton Center, sister of the bridegroom, and Bill Bohner of Lubbock, all senior bridesmaids, will wear dresses of lavender organdy and carry arm arrangements of yellow carnations. Gowns of yellow organdy will be worn by junior bridesmaids, who will be Misses Patricia Burnett, sister of the bridegroom, and Verna Ruth Lyles, cousin of the bride, both of Cotton Center. They will carry arm arrangements of lavender carnations. Flower girls will be Kittilou Fisher and Judith White, both of Cotton Center, who will year pale pink organdy dresses and carry white baskets of rose petals. Candlelighters will be Misses Alice Marie Ryan of Amarillo and Alice Hicks of Canyon, who will wear dresses of pale blue organdy.

Orville Burnett of Cotton Center will serve his brother as best man, and Doyle Whitten of Cotton Center will be ring bearer. Ushers will be Tommy Applewhite, Jack Sageser, brother of the bride, and Kenneth Burnett, brother of the bridegroom, all of Cotton Center.

At a reception to be held in the home of the bride's parents following the service, the couple will be assisted in receiving by their

See COTTON CENTER Page 2

College Styles Marked By Simplicity, Wearability

JUST as the "new look" was the big news for the college girl last fall, its revision for this fall makes even bigger news, because there is more confidence in the result of the designers temporizing with the insistent demands in fashion.

The new season's fashion, a forecast obtained by visits to several Lubbock stores last week, will be quieter and closer to the streamlined silhouette the American college girl has come to regard as her particular type. Simplicity and wearibility will describe this season's fashions completely.

The old-fashioned or "Victorian" look is the strongest trend evident in clothes styled for the college girl this season. It will be characterized by snug bodices, sloped shoulders and full skirts. The colors will suggest Victorian richness, for example dark, subtle plaid colorings, and the dominant material will be velveteen.

A more classic look, not mannish and yet not frilly, is another style which will please the college students. Fabrics like tweeds and fancy worsteds are characteristic of the classic look. We will also be going back 18 years to the knitted dress, which will be most packable and wearable this season.

The college girl will find that date dresses will be more elaborate this year. Tailored satins, velveteens, pinwale corduroy and crepe and satin combinations will be especially good along this line.

New Silhouette Added

A new silhouette has been added to this year's styles. It is straighter-looking skirts with hidden fullness, which is usually concentrated in the back. Designers are working this in with pleats, both pressed and unpressed, and gathers.

Skirts and sweaters will still be class-time favorites. Long sleeved sweaters will take the place of short sleeved sweaters this year, and the skirts will be of three types: the flared gored skirt, the straight skirt, and the straight cut skirt with fullness in the back. High necked blouses will be especially good, and scarfs and belts will be worn even more this season than they were last. Short boxy jackets in bright plaids and tweeds will be worn with the skirts this year. Gabardine dresses will still be good for classes.

Coats will mainly be of two types this season: the full swing and the fitted belted coat. Most popular fabrics for coats will be gabardine, corduroy, tweed and suede cloth. Large plaids will be especially good along this line.

Suits To Be Dressy

Suits will go slightly toward the dressy side. Some will have full length coats, while others will have short fitted jackets. As ever, however, there will be the casual sport suit in tweeds and light weight woolens. The shoulders will be more pronounced this year than last, but they will not be as bulky as those of several years ago.

Cottons will be better this fall than they ever have before. They will be in dark solids, plaids or calico prints. Cotton blouses will be good in the fall and all winter, too.

Evening dresses will be similar to those our grandmother wore with tight bodices and unusually full skirts. There will be few

See COLLEGE STYLES Page 2

Needle Club Plans To Have Theater Party

The 1934 Needle club will meet in the home of Mrs. Virgie Hall, 309 Ave. U, Tuesday night promptly at 7:30 o'clock. Members will go immediately to the Tower theater to see "I Remember Mama."

Regular meeting will be postponed until August 10, in the home of Mrs. Arthur Matistic, 311-B Paris, at 3 p. m.



NEW RESIDENT HONORED—Miss Lucy Womack of 3321 Twenty-second, who recently moved to Lubbock from Bonham, was honored at a coke party given in the home of Mrs. T. C. Ingram, 2411 Twenty-fifth, Wednesday morning. Pictured above, left to right, are Miss Womack, Miss Courtney Sigler, whose mother was co-hostess at the party, and Miss Pat Norton, a visitor in the home of Marilyn Swanson of 2815 Twenty-eighth.—Staff Photo.

IN THE PICTURES — Miss Violet Simpson, left, is to marry Vaughn Young in a ceremony to be read this afternoon at the home of the officiating Abernathy Church of Christ minister, O. M. Prescott. She is a daughter of Mr. and Mrs. C. F. Simpson of Hawley and he is son of Mr. and Mrs. L. B. Young of Abernathy. Center picture, Miss Martha Lou Sageser, daughter of Mr. and Mrs. Forest Sageser, whose marriage to W. E. Burnett, jr., son of Mr. and Mrs. W. E. Burnett, is to take place at 6:30 o'clock tonight at the Cotton Center Baptist church. Right, Mrs. Calvin Eugene Brow, the former Miss Bobbie June Smith, who was married Saturday night in a service at St. John's Methodist church. She is daughter of Mr. and Mrs. W. J. Smith of Brady and the bridegroom is from Plainview.



Brow-Smith Vows Read In Saturday Night Service

MISS BOBBIE JUNE SMITH, daughter of Mr. and Mrs. W. J. Smith of Brady, and Calvin Eugene Brow of Plainview were married Saturday night at 3 o'clock in St. John's Methodist church with Rev. Hubert Bratcher, church pastor, performing a double ring ceremony.

Bob Scoggin, organist played traditional wedding marches, "Indian Love Call" and "Ave Maria" and accompanied Miss Martha Inwood as she sang "Because." As the vows were read, he played The Lord's Prayer.

The bride, given in marriage by her brother, Vernon Smith, wore a crepe dress of antique white with pale pink accessories. Her medium length pink veil was held in place by a coronet of pink split carnations. She carried a white Bible topped with an orchid. For something blue, the bride wore a blue garter, and for something old she carried a maderia handkerchief belonging to her sister, Mrs. Preston Smith, who carried it 13 years ago in her wedding. The Bible was something borrowed and belonged to Miss Lana George.

Mrs. Vernon Smith, matron of honor, wore a gray dress with black accessories and carried an arm bouquet of pink carnations. Ernest F. Brow, brother of the bridegroom, was best man, and ushers were Horace Gearhart and Fred George of Olton. Candlelighters were Judith Nicholas and Karen Gearhart, nieces of the bride. Jan Smith, niece of the bride and Nicki Sue Brow and Lana George, nieces of the bridegroom were flower girls.

After the ceremony, a reception was held at the Preston Smith home, 2808 Twenty-second. The bridal couple cut the first piece of the open book type wedding cake, after which Mrs. Homer Roper served. Miss Francis Can of Lamesa presided at the punch bowl. The serving table was laid with a pale yellow pure linen and lace cloth and centered with an arrangement of white roses. Pale green tapers burned in candlelabra on the table and buffet.

Others in the houseparty were Mrs. H. H. Nichols, Mrs. Horace Gearhart, sisters of the bride; Mrs. L. B. Smith, sister-in-law of the bride from Brady, and Mrs. W. J. Smith, mother of the bride

See BROW-SMITH Page 2

Wedding To Be In Abernathy

Miss Violet Simpson, daughter of Mr. and Mrs. C. F. Simpson of Hawley, and Vaughn Young, son of Mr. and Mrs. L. B. Young of Abernathy, are to exchange wedding vows in a service to be read this afternoon at the home of O. M. Prescott, officiating Abernathy Church of Christ minister.

The bride will wear a white wool suit with brown accessories. She was graduated from Abilene Christian college in May, where she was a member of the A Cappella chorus and of the Cadette Social club. She majored in general business.

Mr. Young is a senior at Texas Tech college, majoring in civil engineering. He transferred to Tech from ACC.

The couple will be at home in Lubbock after a short trip to Ruidoso, N. M.

All-Church Picnic Scheduled Monday

An all-church picnic will be given Monday night at 6 p. m. for members of the First Baptist church at Mackenzie State park. A sign reading "Baptist Picnic" will be posted to designate the location of the gathering.

Each family attending is asked to bring a picnic basket supper which will be spread near the park drive. Individuals should bring their own cups and plates, and ice cold lemonade and ice water will be furnished.

Mrs. Claude Lamb Is Honored At Shower

Mrs. Claude Lamb, the former Miss Virginia Biggs, was honored at a bridal shower Friday afternoon at 1707 Ave. G.

Mrs. F. C. Mosley, sister of the bride, registered the guests, and Mrs. Leroy Wright, sister of the bridegroom, was hostess. The honoree was given a corsage of sweetpea and fern.

Mr. and Mrs. Lamb were married July 10, in Seagraves. They are now at home at 1505 Twenty-second.

Brides-Elect Are Honored At Parties

SATURDAY parties were given as courtesies to two popular brides-elect.

Honoring Miss Mary Menon Stangel, who will marry Hugh English on August 21, a coke party was given in the home of Mrs. W. C. Holden, 3106 Twentieth, Saturday morning from 10 until 11:30 o'clock with 60 guests calling.

Hostesses were Mesdames Holden, W. P. Gaston, Morely Jennings and R. C. Goodwin. In the houseparty were the bride-elect's mother, Mrs. W. L. Stangel, and Mesdames R. R. English and W. B. Davenport, both of Plainview, W. G. McWillian, R. T. Canon, Richard L. Douglas and Clifford Barr and Miss Mary Jo Turner.

As a hostess gift, a large handhammered copper tray was presented to the honoree. Garden flowers were used throughout the house.

Saturday Party Given For Miss McCauley

Misses Louise Leftwich and Paula Fix were co-hostesses at a personal shower given Saturday afternoon in the latter's home, 3106 Twenty-second, honoring Miss Rita McCauley, bride-elect of Elmer Reed.

Attending were: Mesdames Elmer Reed, Kenneth Cawthorne, S. A. Hamilton, Walter Clark, Otis Felty, C. A. Holmes, Joe McIlhaney, W. I. Pittman, Lewis Kerr, J. B. McCauley, J. G. Wilderson, J. L. Birdwell, Hal Lankford and Wayne Bain and Misses Carolyn Lockhart, Helen Beys, Jo Ann Murfee, Bettye Thomson, Lynn Marie Ryan, Brentie Sue Thompson, Elois Walker, Jo Ann Lee and Lyn Lowery.

Vacations Are Of Interest

With vacation days flying by, trips and visits continue to interest Lubbockites.

W/O and Mrs. Olin F. Franklin and children are the guests of her parents, Mr. and Mrs. J. Will Moore, 707 Twenty-ninth. They have recently returned to the United States from a 16-months' stay on Saipan, returning by way of Guam and Okinawa.

Mr. and Mrs. John F. Andrews and three sons, 2116 Seventh, are leaving Monday for a 10-day trip to Las Vegas, Nev., and to visit her parents, Mr. and Mrs. Fred Grutze of Portland, Ore.

Miss Sarah Cates of Wilson, Okla., is a guest in the home of Mr. and Mrs. H. A. Watson of 3003 Nineteenth.

Mr. and Mrs. W. V. Stone and daughters, Suellen and Nancy, 3202 Twenty-eighth, have returned from a six weeks' vacation to Crescent Beach.

Mr. and Mrs. F. A. Cannon, 3402 Twenty-seventh, have just returned from a 16 day vacation in parts of Southern California. They visited in the home of Mrs. Cannon's son and family, Mr. and Mrs. P. W. Smith and son of Ontario, Calif. After visiting the old mission, San Juan in Capistrano, they fished on Arrowhead lake and Big Bear lake but were called home because of the serious illness of Mr. Cannon's mother.

Marjorie Dane Is Wed To Archie L. Daniel

In a double ring ceremony read Saturday afternoon at 4 o'clock in the Central Baptist church parsonage, 1812 Ave. L, Miss Marjorie Dane, daughter of Mr. and Mrs. David D. Dane, 2611 Ruby, became the bride of Archie C. Daniel, son of Mr. and Mrs. W. E. Daniel of Martin's Mill. Rev. Jeff D. Welch officiated.

The bride wore a white crepe dress with navy blue accessories and carried a black Bible topped with red roses. Miss Wanda Daniel, sister of the bridegroom and maid of honor, wore a dress of blue crepe with black accessories and corried a bouquet of pink carnations. C. R. Albright served the bridegroom as best man. Other attendants were Mr. and Mrs. Sam Cobb, jr.

For a wedding trip to Carlsbad, N. M., the bride chose a blue crepe dress with blue accessories.

Mr. and Mrs. Daniel will be at home at 2002 Main.

Schedule Dance To Be Held By Federation

The Lubbock Square Dance Federation will have its last regularly scheduled dance for the summer Tuesday night at 8:30 o'clock at the Playmor. After a recess of several weeks, the federation will resume dances in the fall, and if any of the guest callers whom the federation has approached about calling for dances this summer can be brought to Lubbock in the meantime a special affair will be arranged.

The classes for junior square dancers, meeting Wednesday nights at the American Legion hall, will continue through August. Mrs. C. C. Lindsey is the instructor, and all junior, senior and grade school youngsters wishing to attend are invited. No charge is made on Wednesday nights.

Miss Evelyn Clewell To Return To City

Miss Evelyn Clewell is expected to return to Lubbock by midweek from Waco where she has been convalescing at her home following surgery several months ago. She will continue to recuperate here and is to resume her work as assistant registrar at Texas Technological college in September.

Wanda Jean Shoffner And Jesse Minchew Marry In Levelland Baptist Church

* * *

Miss Wanda Jean Shoffner, daughter of Mr. and Mrs. H. W. Shoffner of San Benito, and Jesse L. Minchew, son of Mrs. Quincy Minchew of Lubbock, were married July 17, at 8 p. m., in the First Baptist church in Levelland. Rev. J. W. Wright performed a double ring ceremony in a floral setting of baskets of pink and whits gladioli. Tall tapers in candlelabra lighted the church, and a white satin cloth covered the altar.



MRS. JESSE L. MINCHEW

As a musical prelude, Mrs. Will Beakley, pianist, played "Wonderful One," "Ah, Sweet Mystery of Life" and Schubert's "Serenade." Mrs. George Kilgore, soloist, sang "Because, "Lord's Prayer was sung as the couple knelt at the altar. Traditional wedding marches were used.

Candles were lighted by Berkley and Travis Shoffner.

The bride, given in marriage by her father, wore a gown of blue marquisette over pink designed with a high neckline, a double-pleated shoulder ruffle in a wide V in front and back, a small pointed collar and a full skirt accented by a double ruffle and tied at the waist with a wide pink satin sash. A short veil in double folds of pink and blue net fell from a twisted halo of matching veiling. The pink and blue color combination of the dress and veil gave an over-all lavender effect. The bridal bouquet was of gardenias showered with pink roses.

In Wedding Party

Miss Thelma Dee Keck, maid of honor and club sister of the bride, wore an off-shoulder style dress of pink marquisette and carried a nosegay of pink roses. C. G. Eades served the bridegroom as best man, and ushers were Reed Caskey and Bobby Lewis.

A wedding reception which followed the service was held in the receiving room of the church. A pink and white theme was carried out and the bridal table was decorated with pink roses and white satin ribbon. Serving were Miss Mildred Vardeman and Mrs. Orville Shoffner. Miss Tommie Jean Williams pianist, furnished a musical background for the reception.

After a short wedding trip to New Mexico, the couple are at home at 2219 Twenty-fifth. For traveling the bride chose a tan linen dress with green and gold accessories. Her corsage was of gardenias.

The bride is a graduate of Levelland High school. Mr. Minchew was graduated from Cooper High school and served four years in the Army Air forces. Both the bride and bridegroom are attending Texas Tech, where she is a member of Las Chaparritas.

Out-of-town wedding guests were from Littlefield, Snyder, Lubbock, San Sada, the Rio Grande valley and Bledsoe, N. M. Bledsoe, N. M.

Unless so deep as to cause leakage, dents in a food can do not indicate that the food within has been harmed.



Howdy Folks:

Well, well, ain't I a dude, a real celebrity—me and Mr. Dempsey? You know I'm on the radio now—every Tuesday at 3:45 p. m. over KSEL for the next two months as one of the sponsors of the Greater Lubbock Program.

Even with all my new activities, my pleasantest moments are spent in the cool and beautiful Decorators Studio. I was really in luck this week. Dropped behind the Coral Doors late one evening after all the work was done. The entire crew was flattened out on the floor. Anne and Josie to change a table setting, but ended up by changing everything in the building! Not a stick of furniture is in the same spot, not a picture is on the same hook.

I spent hours gasping over the new surroundings. A striking table set for high tea really took my fancy. The misty cloth of metalic thread is a hand-woven fabric by Maria Kipp and makes a beautiful basis for appointments of modern silver. Spode bone china teaplates, and a most unusual centerpiece in gorgeous colors.

There are a new pair of rich 18th century end tables. These pieces are most generous in size and four small drawers in the step-up back make a perfect level for your lamps.

Seems everyone is getting new carpet laid before winter comes along. I found two new carpetings this week behind these Coral Doors. That'makes a grand total of sixteen different carpets that could be laid in your home tomorrow.

Be sure to notice the Studio's ad in today's paper, showing the new Tulipan Sterling. Frank Smith Sterling Company has placed it, Woodlily, and Edward VII patterns exclusively at the Decorators Studio. You'll find one of these patterns to your taste be it modern and traditional.

Cindy and June Spikes have taken off to the mountains of Colorado, leaving student, Robert, to his books. The Edwards have all returned to the ranch after an all too brief visit.

One of the loveliest brides my old eyes have seen was the former Miss Charlotte Ballow who married Earl Camp last week. Her gown, which Charlotte made herself, looked like a Paris original. The couple's many wedding presents included (I must have a plug) the charming Rossmore China from the Studio.

Must cut this off now, but you'll be hearing from me same time, same place next week. Be looking for me.

Your ole' Grandpa Nosey.

Miss Green Is Wed To Gaines Scott

Miss Gene Green of Lubbock, daughter of Mr. and Mrs. C. H. Green of Greenville, and Gaines W. Scott, son of Mrs. J. W. L. Scott of Idalou, were married recently in the home of the bride's brother and sister-in-law, Mr. and Mrs. C. I. Green, 3109 Thirtieth. Rev. Joe Motsebocker, pastor of the Idalou Baptist church, read a single ring ceremony before a large mirror banked with tall baskets of pink gladioli against a background of fern and candles.

Miss Georgia Faye Cockrell of Idalou played traditional wedding music.

The bride given in marriage by her brother, C. I. Green, wore a gray gabardine suit with brown accessories and a white carnation corsage wtih lace and white satin streamers. For something old she wore her mother's pearls. Mrs. Emmett Scott was matron of honor, and Emmett Scott, brother of the bridegroom from Idalou, was best man. Candlelighters were Nancy Lynn Green, niece of the bride and Bobby Scott, nephew of the bridegroom.

At the reception held after the wedding, the couple received wedding guests. Mrs. J. H. Robbins presided at the bride's book. Wedding cake was served by Mrs. C. I. Green, and Mrs. S. C. Carlton, presided at the punch bowl. The bridal cake was a two-tiered one topped with a miniature bride and bridegroom.

The couple will be at home in Idalou on August 1, after a wedding trip to New Mexico and Colorado.

The bride, a graduate of Greenville High and Draughon's Business college in Dallas, has been employed in Lubbock. Mr. Scott is in business in Idalou.

Brow-Smith

(Continued From Page One)

Mrs. Howard Smith of Slaton presided at the register.

Mrs. Brow is a graduate of Ralls High school and a former student of Texas Tech. The bridegroom is employed in Plainview, and after a wedding trip to points in New Mexico, the couple will be at home in Plainview. For traveling the bride chose a black and yellow two-piece dress with black accessories.

Out-of-town wedding guests were from Dallas, Brady, Plainview, Ralls, Lamesa, Olton and Slaton.

Woman's Angle

(Continued From Page One)

the author's mother Mrs. Frances Lee Tolbert, 2119 Twenty-seventh.

* * *

BOXES TO ENGLAND

UNDER direction of the chairman, Mrs. Dude Buster, the Social Studies committee of the Lubbock branch, American Association of University Women, has collected and sent to England 15 boxes (232 pounds) of worn clothing. The boxes were mailed to Crosby hall, international hall of residence for university women in London, where they will be distributed to university women and to families needing the clothes.

Letters have been received from English individuals who have received the boxes, expressing appreciation and telling of the great need for clothing. Wearing apparel is still severely rationed in England.

* * *

SOUL OF WOMEN—A pastel done by Herbert Brooks Sams, 2018 Eighteenth, exhibited on the mezzanine at the Lindsey theater is eye arresting, whether or not you like the subject, which depicts a woman's skull, with glassey eyes, topped by a coral cactus bloom and placed next to a handsome blooming cactus plant. The tone are effective.

The young artist has named his painting, "Soul of Woman." It is modernestic in trend; is the topic for quite a bit of comment.

Young Sams, who works for the Santa Fe, hopes to continue his art study both here and abroad. One of his dreams is being assigned as railway artist.

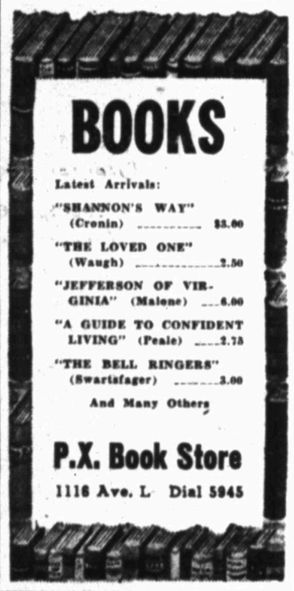
The painting is for sale and Sams says if it is sold for a handsome sum he plans to give half of the sale to the local polio fund.

Layette Shower Given For Mrs. Bob Nicks

A pink and white theme was used at a layette shower given for Mrs. Bob Nicks Saturday afternoon in the home of Mrs. H. F. Maner, 2108 Thirty-first. Hostesses were Mesdames Maner, Jack Noyes, A. R. Golding and G. C. Riek.

Those attending were: Mesdames Bill Casstevens, Dorcell Young, Jimmy Williams, T. J. Vallis, jr., J. B. Harris, Bill Petree, Jack Fletcher, J. P. Williams, Joe Huff, Johnny Gamble and John Underwood and Misses Jane Lawson, Frances Delmasso, Sue Moreland, Jewell Hodges and Martha Jane Thurman.

A hostess gift was presented to the honoree.





MRS. H. G. BURKETT, JR.

* * *

Wanda L. Thompson, Mr. Burkett Marry

Miss Wanda Lois Thompson, daughter of Mr. and Mrs. M. N. Thompson of Lubbock, Route 4, became the bride of H. G. Burkett, son of H. G. Burkett, sr., of Lubbock, Route 6, recently in the home of the bride's parents.

Rev. Lloyd Mayhew of the Andrews First Methodist church read a double ring ceremony before an arrangement of gladioli, fern and palms.

Miss Mary Frances Wilde played a prelude of wedding music and Martha Thompson, sister of the bride, sang "Because" and "Always."

Observes Traditions

Given in marriage by her father, the bride wore a white wool suit with black accessories and carried pink rose buds on a white Bible. For something old she wore a ruby ring given her by her mother. A diamond belonging to her aunt was something borrowed.

Mrs. Johnie Garnett attended her sister as matron of honor. She wore a white printed silk dress with a pink carnation corsage. Mr. Jack Burkett served his cousin as best man.

At a reception which followed the ceremony, parents of the bride and bridegroom and members of the wedding party assisted with hospitalities. Mrs. W. T. Adams served a two-tiered wedding cake ornamented with pink roses and topped with a miniature bride and bridegroom. The bride's table was laid with a cutwork lace cloth and decorated with pink gladioli and fern.

Go To New Mexico

For a wedding trip to New Mexico the bride chose a gray suit with green accessories and a white carnation corsage.

Mr. and Mrs. Burkett both were graduated from Cooper High school.

The couple is now at home on a farm near Cooper.

Piano Teacher Who Is To Open Studio Here Has Studied Abroad

William A. Murphy, who is opening a piano studio at 2206 Nineteenth, has a diploma from Trinity College of Music in London, and a certificate from the Conservatory of Music at the University of Nancy, Nancy, France. He appeared as recitalist in Wymore hall, London and in Salle Poirel and studied philosophy at Cambridge university.

Young Murphy holds a bachelor of music degree with major in piano from the School of Music at Louisana State university at Baton Rouge and did one year of graduate study there with special work in child training. He was guest soloist for three consecutive years with the LSU concert band and made frequent appearances in radio recitals. One year was spent in studying engineering at Eastern Kentucky State Teachers college.

A veteran of World War II with three years experience, paritally in combat with the Ninth Infantry division, the teacher is a member of Phi Mu Alpha Sinfonia, honorary National music fraternity. He has had one year's teaching experience.

Insurance Women Hold Lunch Program

Dick Turner of the Fireman's Fund group, spoke on the importance of classification in the insurance business, at a meeting of the Insurance Women of Lubbock Friday at noon in the Hilton hotel. The luncheon was attended by 28 members and visitors. Miss Mary Cundiff, president, presided at the business meeting.

College Styles

(Continued From Page One)

ankle length formals, and the form-fitting formal will definitely be in the minority this fall also.

In accessories there will be two main trends this season: the monotone, all accessories the same color as the ensemble: and dark garments with light accessories and vice versa. Antique jewelry will be worn to a great extent, and hats will be of the small head-hugging type, which will flatter the short hair that will be the most popular style this fall.

Pre-war colors and fabrics are being used this year and the clothes will be truly beautiful. New colors will also be used, and among some of the more popular ones are Druid grey, autumn navy, Bittersweet, St. George red, and Continental green. The best fabrics will be tweeds, wool worsted jersey and corduroy.

All in all clothes for the college girl will be much more practical and wearable this season than they have been in quite some time, and colors will be richer and fabrics better than they have ever been before.

Cotton Center

(Continued From Page One)

parents, the matron of honor and the best man. The home will be decorated with flowers of the season. The white laid bride's table will hold a three-tiered wedding cake surrounded by roses. Mrs. Bill Bonner will serve cake, and punch will be served by Misses Ryan and Hicks.

After a wedding trip to New Mexico, the couple will be at home on August 5, in a new nome in Cotton Center, where the bridegroom is engaged in farming. For traveling the bride has chosen a brown crepe dress with green accessories and a brown hat.

Both the bride and bridegroom graduated from Cotton Center High school in 1944. Mr. Burnett attended A & M college before entering the Army. The bride was graduated from Texas Tech in June 1948, receiving a degree in home economics. She will teach home economics in the Cotton Center schools this coming year.

Asbury Methodists To Hold Business Hour

Mrs. C. A. Bickley will be hostess to Asbury Methodist WSCS at a meeting at 3 o'clock Monday afternoon at the parsonage, 1917 Twentieth. The group is to vote on whether to conduct a booth at the Panhandle-South Plains fair. All members were urged to attend.

SPECIAL THIS WEEK

ANGEL FOOD CAKES

ICED

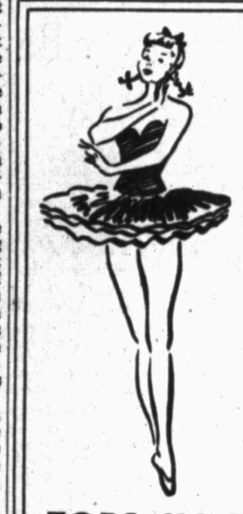
LARGE SIZE 85c

SMALL SIZE 55c

"Where Decorating And Baking Is An Art"

Mrs. Camp's Pastry Shop

CORNER 19th and K PHONE 2-2489



Jones-Roberts

For Your

Dance Footwear

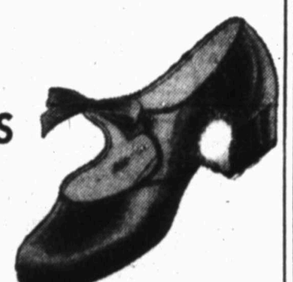
We have a complete stock of Ballet and Tap Slippers for all ages.

TOPS IN TAPS

Girls' sizes 3½ to 8.
Widths AA-B.
$4.95

Misses' sizes 12½ to 3.
B width only.
$3.95

Child's sizes 8½ to 12.
B width only.
$3.45





Girls' sizes.
Pleated Toe Ballet.
Colors black or white.
$3.45

Child's sizes 8 to 3.
$2.95

JONES-ROBERTS
SHOE STORE
1205 BROADWAY

Anne Ford's

Apparel Clearance

DRESSES

A wonderful opportunity to buy yourself cool cottons, crepes, and sheers at reductions you haven't seen in years.

$5 $7 $10
$15 $20 $25

COTTON BLOUSES

Splendid reductions in this group of cotton blouses . . . values to $12.95. $4

FORMALS
At Further Reductions

Cottons, crepes and sheers in light and dark colors. Now greatly reduced.

$10 $20

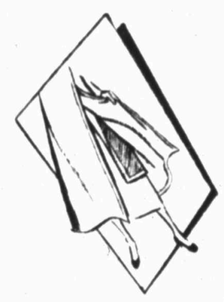
SEERSUCKER ROBES

Values to $12.95 in this group of Robes . . . colorful prints to pick from.

$5 $7 $10

MAKE A GOOD Fashion Investment

BUY YOUR Fall Wardrobe now...



Zip-Lined Coats

FASHION-FAVORITE IN '48

For warm days: a smart coat with it's Barrymore collar. For cold days: a joy and comfort with its well finished, detachable wool or leather lining you can easily zip in or out. A real value, in long-wearing gabardine. Junior and regular sizes in a wide range of Fall colors.

$79.95



Graceful Suit

IN FINE WOOL GABARDINE

Soft new details to make you look more feminie, more enchanting and more beautiful. Colors are new Taupe grey, Brown and Beige in sizes 12 to 18 at $69.95. The new Scoop-Bag in black with gun-metal trim, Brown with bronze trim or grey with black trim $17.94 tax included.

Anne Ford's

From Lou To Louella.....

DEAR LOUELLA: Mr. and Mrs. L. D. Thomas, 1710 Main, will celebrate their 21st wedding anniversary Monday . . . Loveta Wright and John Pritchard are engaged. Her ring has a large central diamond with two smaller stones on each side. They will be married after she graduates from high school next year . . . Lenna Hackney and Carl Shoffer,, long time daters, are now among the engaged couples . . . Nancy McInhaney and Cloyce Rainwater are are an attractive steady couple . . . Imogene Fortenberry, who dates Paul Vaught, has gone on a vacation with her family to Colorado and Canada for the Summer . . . Paul will attend Baylor university next Fall.

• • •

SUMMER SIDELIGHTS

JOE ARRINGTON, jr., son of Mr. and Mrs. Joe Arrington, sr., 3213 Twenty-second, who completed work for a B. A. degree with honors at Texas Tech at the end of the first summer school semester, is one of the 54 entering students to be accepted at Vanderbilt university in Nashville, Tenn. Joe attributes his excellent college grades to the good foundation which he received in Lubbock High school . . . Herbert Puryear is president of his sophomore class at Baylor university for next year. He is spending the summer in Virginia and Tennessee . . . Marion Wingerd of Brownfield, who graduated from Stephens college this spring, will attend the University of Texas in the Fall . . . Billie Rosenthall and Jo-Ann McIlhaney will be roommates at Wayland college next year. Billie is in Tech summer school, and JoAnn is keeping house for her family during the vacation months.

• • •

TOWN AND AROUND

AVIS FUCHS, Woodrow Allen; Maxine Harp, Charles Britton; and Newell Reed will go Saturday afternoon to the home of Gladys Dawson near Tulia. She will join them there and the group will go to Paloduro canyon for a picnic. Gladys, who is working in New Mexico this summer, has been going with Newell for a long time . . . Nadyne Brewer, Tech summer student, has a variety of attractive and becoming hairstyles . . . Margene Fry had the Backyard Fellowship group of the First Baptist college department in her home Tuesday with about 50 young people attending . . . George Worrell was home this week from Levelland, where he is working . . . Charles Philbrick of Dallas is a Tech student with a radiant personality.

• • •

FUN IN FASHION

PAT MULLIN is becoming a first-class tennis player . . . Three boys from Acuff who are well-known in Lubbock bowling circles are Bob Hough and Tommy and Freddy McGee . . . John Halford is an excellent diver who frequents the Mackenqie State park pool . . . Maxine Boyd is having trouble finding anyone energetic enough to play tennis with her . . .Movie going couples are Ben Wilson, Bettye Thomson; Dingy Davis, Margaret Farris . . .Malcolm Young is one of the friendly lifeguards at the park swimming pool . . . Rosie Dawkins and Fred Stubbs, engaged couple, and Margie Bullen and Floyd Rector, steady daters, are a foursome of frequent swimmers . . . A male trio seen at the pool together often are Tommy Lee Cates, Kenneth Givens and Paul Buck . . . Joan McMillan, the girl whom Paul goes with, is in Colorado for the summer.

• • •

TRAVEL TALK

JEANETTA LEWIS will not return from California until August. She writes that she has been to Long Beach, has spent a week te Arrowhead lake, and is having fun shopping for a Fall wardrobe . . . Bobbie Jean Rhodes will leave August 1, for Mississippi where she will attend a Baptist church camp. She has been attending Baptist Theological seminary in Fort Worth . . . Rev. and Mrs. Patrick Henry, jr., and children, Patrick III and Mary Gail, will leave Monday for their home in Dallas after spending a week in the home of her mother, Mrs. W. P. Jennings, 3312 Twenty-second. The Henrys have also visited her sister, Mrs. John Gammon, in Muleshoe and have been to Carlsbad, N. M. Mrs. Henry is the former Jean Shelley Jennings, and Rev. Henry is pastor of the Preston Road Christian church in Dallas.

• • •

TODAY'S TRAVELERS

MR. and Mrs. W. H. Tinney and children, Robert and Marilyn, 3312 Twenty-fifth, will spend the next two weeks in Red River as guests of her parents, Mr. and Mrs. R. S. Booker, owners of Rio Colorado lodge . . . Accompanying them will be Mr. and Mrs. A. F. Tinney and Patricia of Bowie, and Jack Tinney of Lubbock . . . Others who have reserved cabins there at the same time are Dr. and Mrs. J. W. Williams and two daughters of Colorado City, a Mr. and Mrs. Sanders and children of Lampassas, Dr. and Mrs.



POET LAUREATE—Mrs. L. E. English, whose pen name is Mrs. Ethel Jeanette Mauldin, and Mrs. T. E. Buckner have just returned from a meeting of the Art Colony of the Southwest in Ruidoso, N. M. During the meeting, Mrs. English was named poet laureate of the Art Colony. Mesdames English and Bruckner entertained writers from all over the United States with a dinner in the English cabin.

Ring Service Takes Place At Residence

Mr. and Mrs. J. R. Sumner, Route 3, are announcing the marriage of their daughter, Miss Ozetta Sumner, to Willie Eugene Drenon, son of Mr. and Mrs. John Drenon, Route 1, which took place recently in the home of the bride's parents with Rev. M. C. Ratheal, pastor of Parksdale Baptist church performing a double ring service.

The bride wore a navy blue crepe dress with white accessories and Mrs. Elbert Sumner, matron of honor, wore a white dress with navy blue and wihte accessories. Elbert Sumner served the bridegroom as best man.

After the ceremony wedding guests attended a reception given in the home of the bride's parents. The serving table was laid with a white linen cloth which the bride's mother used at her reception when she married, and decorated with a three-tired wedding cake, topped with a miniature bride and bridegroom.

Friends and relatives attended the ceremony and reception.

The couple is at home near Lubbock.

W. K. Juliff of San Angelo and Mr. and Mrs. Otis Hackney and Charlotte Ruth, 2118 Twenty-fifth, who will leave Friday for a ten days' vacation at Red River . . . Mr. and Mrs. Larry Doyle and Dina, 2302 Thirty-sixth, have as their guests for a two weeks' visit, his parents, Mr. and Mrs. Lewis Doyle, formerly of Lubbock and now of Kingman, Kan., and her parents, Mr. and Mrs. R. W. Pleasants of St. Petersburg, Fla. . . The three men are in Southern Wyaming fishing this week.

LOVE,
LOU.



MRS. W. E. DRENON

Loyalty Club Holds Installation Hour

Mrs. R. L. Pendergrass of 1516 Thirty-fourth was hostess at an all day meeting of the Loyalty club Friday.

A quilt was quilted for the hostess and a covered dish lunch was served. In the afternoon meeting, Mrs. A. W. McEachern led the group in songs and a prayer. The devotion was by Mrs. A. W. Wright.

A gift was presented to Mrs. C. B. McBride, retiring president, and the installation of new officers was held: Mesdames Ed Greer, president; C. H. Hudson, secretary and I. E. Banks, treasurer. Other members attending were: Mesdames Helen Slover, E. H. Gabbard, J. R. Anderson, Alvis Graves and A. P. Hardin.

The next meeting will be held August 6, in the home of Mrs. A. W. Wright.

Albuquerque Church Is Wedding Scene

Miss Jobob Jones, daughter of Mrs. Ethel B. Jones. Plainview highway, became the bride of Dr. Jervis Champ Mobley of Los Angeles, son of Mr. and Mrs. Earnest Mobley of Fayette, Mo., July 17, in the First Methodist church in Albuquerque, N. M. Rev. James G. Brown performed a double ring ceremony in a setting of gladioli, ferns and candles.

The bride wore a white crepe suit with gold accessories and an orchid corsage. For something old she wore her mother's cameo pin. For something borrowed she wore a ring belonging to Mrs. Jean Bowen.

Attendants To Couple

Mrs. Jean Bowen, who attended the bride as matron of honor, wore an aqua crepe dress with black accessories and an orchid corsage. Albert Jones, brother of the bride, served as best man.

For a wedding trip Dr. and Mrs. Mobley went to Santa Fe, N. M., Denver, Colo., and Wheatland, Wyo., to visit the ranch home of the bride's aunt, Mrs. Herbie Johnson. The bride wore an aqua suit with brown accessories.

The bride graduated from Snyder High school and is employed as a bookkeeper. The bridegroom is a graduate of Fayette High school and received his B. A. degree from the University of Southern California. He is now a student of medicine at the same school.



MRS. JERVIS C. MOBLEY

Mrs. Chapman Will Be Club Program Leader

Lubbock Business and Professional Women's club will attend a dinner meeting at the Hilton Hotel Wednesday at 7 p. m.

Mrs. Mable Chapman will be in charge of the entertainment, which will consist of a program devoted to the advantages of being a member of this club.

Mrs. Reid Is Hostess To 1947 Needle Club

Mrs. H. D. Reid, 3410 Ave. R, was hostess to the 1947 Needle club Friday afternoon at 2:30 o'clock.

After a business meeting, refreshments were served to Mrs. G. W. Burress, a guest, and Mesdames H. V. Melton, U. L. Huckabay, Jack Bryant, Dick Lindley, Jim Pruitt and Allen Loter.

Next meeting will be on August 13, at 2:30 p. m. with Mrs. Pruitt, 717 Seventeenth.

Miss Bonnie Crawford Wed To Olin Summers

Miss Bonnie Crawford of Amamillo and Olin Summers, Route 6, were married July 10, in a quiet ceremony in the home of Rev. Bomer Gist, officiating minister and pastor of the Portales, N. M., Church of Christ.

After a week's wedding trip to Colorado, the bride and groom plan to make their home in Lubbock.

All kinds of bridge books, tallies, placecards and scorecards

P. X. BOOK STORE

1116 Ave. L Dial 5045

A MERRY-GO-ROUND of STYLES

Curtis SANDALS FOR YOUR BABY



Open-toed, open-heeled . . . made for cool and comfy freedom. Skillfully designed, too, to insure proper support for Baby's growing foot. Come see them!

*Curtis of Texas makes 22 jolly models. When you shop for baby shoes—buy Curtis.

Sizes 0 to 4

Gold $2.50
White $1.95

GODWINS Youth SHOP FROM CRIB TO CAMPUS

1212 Broadway
Dial 9521

WALK IN COMFORT with CALIFORNIA Cuboids



Advertised in American Medical Association Publications

Attention! Foot Sufferers!

Here is a feather-weight, metal free "adapter" that fits snugly in your shoes, and gives real foot comfort. It fits the bottom of the foot, helps hold the heel in place, and gives better distribution of the body weight. Nationally advertised in:

- Hygeia (inside cover)
- Good Housekeeping
- Woman's Home Companion
- Ladies' Home Journal

This is the ONLY Cuboid, and it comes in 176 size variations to assure "custom-built" comfort. Sizes for adults and children. Pair $5.00, $5.50 and $6.50.

FOR MEN, WOMEN AND CHILDREN

Our fitting specialist, Mr. Dudley, will gladly explain the many advantages of your wearing BUBOIDS!

Godwin's BOOTERIE

DIAL 7212
1110 BROADWAY

THE SHOE PLACE OF WEST TEXAS

INTRODUCTORY OFFER



THIS AD WORTH $1.00 ON ANY PERMANENT WAVE

PRICED FROM $7.50 to $25.00

- ALL WORK GUARANTEED
- EXPERIENCED OPERATORS
- CLEAN AIR CONDITIONED SHOP
- OTHER WORK REASONABLE

OPERATORS

Marrie Best
Wanda Saunders
Myrtle Brand
Pauline Clark
Jean Walker
Florence Palmour (Owner, Mgr.)

PLAZA BEAUTY SALON

"Green Acres Center"

HOURS: 8:30 A. M. to 6 P. M. DIAL 2-5482



Godwin's BOOTERIE presents

Fall Footwear Fashions



Black or Brown Suede with Gold Piping. By Tweedie $13.95



Green or Black Suede as featured in Charm by Rythm Step $12.95



Black Kid in that new "Neat" look by Rice O'Neill $16.95

Also with the new Louis heel by Palizzio in Black Suede.

We are now presenting the newest footwear for Fall . . . footwear in gracefully, distinctive designs with those finely done details that you women admire . . . charmingly patterned, especially to be the perfect finishing touch to your new Fall Ensemble and done with that fastidious craftsmanship that everyone recognizes at a glance, as characteristic of better footwear.

See our window for fall fashions

Godwin's BOOTERIE

DIAL 7212
1110 BROADWAY

THE SHOE PLACE OF WEST TEXAS

The Vogue's FINAL Summer Clearance

SUMMER DRESSES

● CREPES ● SHANTUNGS ● BEMBERGS

15 Dresses, Reg. $19.95. Clearance $6.00
12 Dresses, Reg. $19.95. Clearance $8.00
17 Dresses, Reg. $22.95. Clearance $7.00
11 Dresses, Reg. $22.95. Clearance $9.00
32 Dresses, Reg. $24.95. Clearance $8.00
16 Dresses, Reg. $24.95. Clearance $10.00
6 Dresses, Reg. $29.95. Clearance $7.00
14 Dresses, Reg. $29.95. Clearance $11.00
19 Dresses, Reg. $34.95. Clearance $14.00
10 Dresses, Reg. $39.95. Clearance $15.00

SUMMER COTTON DRESSES

6 Dresses, Reg. $9.95. Clearance $6.00
12 Dresses, Reg. $12.95. Clearance $7.00
9 Dresses, Reg. $14.95. Clearance $8.00
12 Dresses, Reg. $19.95. Clearance $9.00
15 Dresses, Reg. $22.95. Clearance $10.00

SUMMER FORMALS

23 Formals, Reg. $29.95. Clearance $6.00
10 Formals, Reg. $39.95. Clearance $9.00

SUMMER SUITS

15 Suits, Reg. $35.00. Clearance $15.00

BLOUSE CLEARANCE

Crepes–Batiste–Shantungs

5 Blouses, Reg. $4.00. Clearance $1.00
8 Blouses, Reg. $10.95. Clearance $2.00
40 Blouses, Reg. $8.95. Clearance $3.00
10 Blouses, Reg. $6.50. Clearance $3.00
23 Blouses, Reg. $7.95. Clearance $4.00
21 Blouses, Reg. $10.95. Clearance $5.00

SKIRT CLEARANCE

25 Skirts, Reg. $10.95 to $12.95. Clearance $6.00

LASTEX SWIM SUIT CLEARANCE

15 Swim Suits, Reg. $6.95 to $10.95. Clearance $5.00

BETTER MILLINERY CLEARANCE

Milans–Panamas–Tuscans

Hats, Values $7.95 to $19.95. Clearance ..... $1.00–$2.00

ALL SALES FINAL

The Vogue

1018 Broadway and 1113 Ave. J

No Refunds
No Approvals
No Exchanges

Norma Jean Heck Is Bride Of Mr. Dean In Home Wedding

The marriage of Miss Norma Jean Heck, daughter of Mr. and Mrs. Herman Heck of 1723 Forty-sixth, and Earl K. Dean, son of Mrs. I. A. Goad of Whitharral, was solemnized Friday night at 7 o'clock in the home of the bride's parents.

Rev. George W. Dale performed a double ring ceremony before an altar flanked by large baskets of white gladioli and ferns. Other cut-flower arrangements decorated the room.

Preceding the ceremony Floyd Heck, uncle of the bride, sang "Because" accompanied by Mrs. Henry Heck, aunt of the bride, who also played traditional wedding marches.

The bride, given in marriage by her father, wore a white faille suit with white accessories and carried a bridal bouquet of white and yellow rosebuds.

Sister Is Attendant

Miss June Elizabeth Heck attended her sister as maid-of-honor. She wore a blue faille suit with white accessories and a corsage of pink carnations. Lois Kauffman



MRS. EARL K. DEAN

served the bridegroom as best man.

The table at the wedding reception was covered with a white handmade imported cloth with white satin ribbon and a centerpiece of pink carnations and white candles. Mrs. H. G. Cook served the wedding cake, assisted by Mrs. Floyd Heck, and punch was served by Mrs. Tom J. Landers.

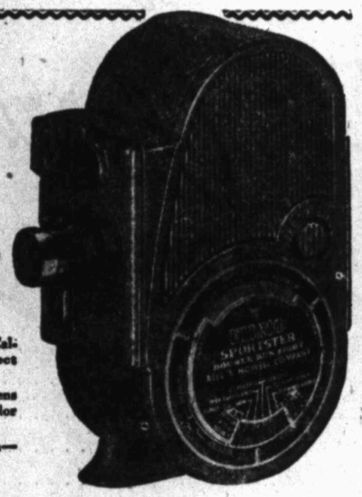
After a wedding trip to points in New Mexico, the couple will be at home at 2114 Twentieth. For traveling the bride chose a pale green suit with brown and white accessories.

Mrs. Dean graduated from Slaton High school and attended Draughon's Business school. Mr. Dean graduated from Milford High school.

For the Finest 8mm Personal Movies!

Famous Bell & Howell

Filmo Sportster



- New 3-Dial Exposure Calculator—Instant, Direct Readings
- Fast, Color-Corrected Lens—Finest Pictures, Color and Monochrome
- New Longer Film Run—Easier Movie-Making

Improved and refined, the Filmo Sportster gives you the economy of low-cost 8mm film, combined with Bell & Howell precision construction and brilliant professional performance. You just sight, press a button, and *what you see, you get!*

MARK HALSEY DRUG STORE NO 1

Social Calendar

MONDAY

Auxiliary to Master Plumbers, 8 p. m., Mrs. Dick Rountree, 1402 Twenty-fourth.

TUESDAY

Theta Chi chapter, Beta Sigma Phi, 8 p. m., Mackenzie State Park, watermelon supper for husbands and dates.

1934 Needle club, 3 p. m., Mrs. Arthur Matistic, 211-B Paris.

XYL club, 3 p. m., Mrs. U. V. Blake 2122 Tenth.

Freedom chapter, OES, 6:15 p. m., IOOF Hall, covered dish dinner honoring grand officers; 8 p. m., regular meeting.

WEDNESDAY

West Texas Lodge, No. 816, Auxiliary to Brotherhood of Railroad Trainmen, 1:30 p. m., IOOF hall.

Wednesday Needle club, 4 p. m., Mrs. E. L. Robertson, 1802 Sixteenth.

THURSDAY

1940 Needle club, 7 p. m., Mackenzie State park, family picnic.

Pollyanna Breakfast club, 9 a. m., Mrs. Stanley Sigman, 2308 Thirty-third.

Rebekah lodge, 8 p. m., IOOF hall.

FRIDAY

S. O. W. club, 7:30 p. m., Mrs. G. R. Saverance, 2510 Twenty-fifth, backyard supper.

1942 Needle club, 3 p. m., Mackenzie State park, Mrs. J. D. Arp, hostess.

Miss Doris Harwell Weds Jack Sessums

Miss Doris Harwell, daughter of Mrs. Lois Harwell, 1611 Nineteenth, became the bride of Jack Sessums, son of Mrs. Grace Sessums of 1513 Thirty-second, July 17, in the Parkdale Baptist church at 7:30 p. m. Rev. C. Melvin Ratheal performed a double ring ceremony.

The bride wore an aqua eyelet embroidery dress with white and gold accessories and carried a cluster of pink roses. Mrs. W. T. Sessums, matron of honor, wore an orchid linen dress with black accessories. W. T. Sessums served as best man.

The couple is at home at 1963 Texas Ave.

★ ★ ★



MRS. JACK SESSUMS



MRS. PAT CHAMBLEE

★ ★ ★

Miss Eloise Perry, Pat Chamb'ee Wed

TAHOKA, July 24. (Special)—The marriage of Miss Eloise Perry, daughter of Mr. and Mrs. Bill Cathcart, and Pat Chamblee, son of Mr. and Mrs. Austin Chamblee of Atlantic, was solemnized recently in the home of the bride's parents in Tahoka. Rev. C. T. Aly, pastor of the First Baptist church performed the ceremony.

The bride, given in marriage by her step-father, wore a white dressmaker suit with gold accessories and carried a white Bible topped with a corsage of red rosebuds.

Miss Joyce Belle Haley, bridesmaid, wore a blue crepe dress and a corsage of white carnations. Joe Elliott served as best man.

Mrs. Chamblee was graduated from Tahoka High school. Mr. Chamblee was graduated from Atlantic High school and served four years in the Navy.

After a wedding trip to Houston, Galveston and other points, the couple will be at home in Snyder.

Film On Paul's Life To Be Shown To WSCS

First Methodist Woman's Society of Christian Service will meet in the church parlor Monday afternoon at 3 o'clock for a program directed by Mrs. Ameral Payne.

The program, which will open with the singing of a hymn, will consist of The Lord's Prayer and Psalm 23 said in unison. A film, "Faith Triumphant" (Episode in the Life of Paul) also will be shown. A busines meeting will follow the program.

The children's nursery will be open.

SINGS WITH CHORUS

Charles Meeks of Lubbock has gone to Chicago to sing with the Indiana University Chorus in two performances of Verdi's Requiem at Grant Park. The University Chorus of 185 voices presented the Requiem at 8 p. m. on Saturday and will repeat tonight with Antal Dorati, conductor of the Dallas Symphony orchestra, conducting. Prof. George F. Krueger, who is in charge of the I. U. chorus, and Dean Wilfred C. Bain of the music school will accompany the chorus to Chicago.

Miss Glasco Is To Wed Mr. McKinley

Mr. and Mrs. George W. Glasco of Dalhart are announcing the engagement and approaching marriage of their daughter, Norma Laverne, to Thomas Lee McKinley, son of Mr. and Mrs. J. R. McKinley of Lubbock.

The bride-elect attended Dalhart schools and Draughon's Business college. The bridegroom-to-be is a former student in Lubbock schools and is now associated with his father in business.

The wedding date has been set for Thursday, August 12, at the First Baptist church in Dalhart.

Party Is Courtesy To Lonnie Earl Fite, 3

Lonnie Earl Fite was honored on his third birthday with a party given by his mother, Mrs. Elmer Fite, in the Fite home, 706 Thirty-first, Thursday afternoon.

Games were played and ice cream and birthday cake were served.

Those attending were: Kay Danklefs, Mike Taylor, Kana Archer, Tommy Brown, Marcia Sparkman, Charlotte Taylor Tracy Lord, Donna Carol Fite, James Lee, Billy Reagan, Sue Ellen Henry, and Mesdames Jack Danklefs, Harold Archer, Wayne Taylor and Leon Henry.

Pythian Sisters Hold Business, Social Hour

TAHOKA, July 24 (Special)—Misses Myrl Mathis, Tommye Terry and Helen Ellis, were hostesses Tuesday night for a business and social meeting of the Lynn Temple No. 45, Order of the Pythian Sisters of Tahoka. Twenty-three members attended.

Marthie Floyd, Most Excellent Chief, presided at the business meeting. Matters of importance were discussed and a resignation of Jerry White from the office of Mistress of Records and Correspondence was read by Novice Curry. Miss Curry was elected next Mistress of Records and Correspondence.

At a dance which followed the business meeting, half of the women dressed as men, escorts.

Refreshments of fresh strawberry ice cream and cookies were served.

"Most Casual Thief" Polite When Meeting Victim's Son

DALLAS, July 24. (INS)—Harry Holston, 31, of Dallas has a nomination for the "most casual thief" title.

Entering his house the other day, he met a young man coming out. Since Holston's mother was having a bridge party, he assumed the young fellow was the son of one of the guests.

"Hello," Holston said.

"Hello," the young man replied and strolled off.

Holston entered the house—and found the casual fellow had taken $66 from Mrs. Holston's purse.

Texan Finds Fishing Very Hard On Nerves

PORT ARTHUR, July 24 (INS)—Theodore DePrienst, Texas City grocery market manager, thought he was heading for a restful weekend of fishing on the Sabine River that would be good for his nerves.

But his nerves are still jangling.

On the way, he stopped over night at a Port Arthur tourist court. The next morning, bright and early, he reached his favorite fishing spot and was on the point of stepping into his boat and shoving off when he had a horrible thought.

He didn't have the $2,900 he'd had when he left Texas City.

Jumping in his car, he sped back to Port Arthur and the cabin where'd spent the night.

There he found Mrs. Linn Gentile, manager of the courts, and Deputy Sheriff Nick Hade sitting in the cabin and wondering how to find a man who'd left $2,900 under his pillow.

Japan is almost entirely dependent on outside sources for its coal.

American Airlines Announce Plans For New "Family Fare"

DALLAS, July 24 (AP)—American airlines today announced plans for a "family fare plan" to make air travel less expensive for wives and children on Monday, Tuesday and Wednesday—the days when air travel traditionally falls off.

The airline said it is filing with the Civil Aeronautics board a plan to permit wives and "children 21 years of age or less" to travel at half fare those days, when the husband buys a full-fare ticket.

The store around the corner Penrod's

AT Penrod's

Mid-Summer Darks

16.95 To 35.00

For Travel . . . Dress or Casual Wear—

NOW THRU FALL

Black—Brown—Colors

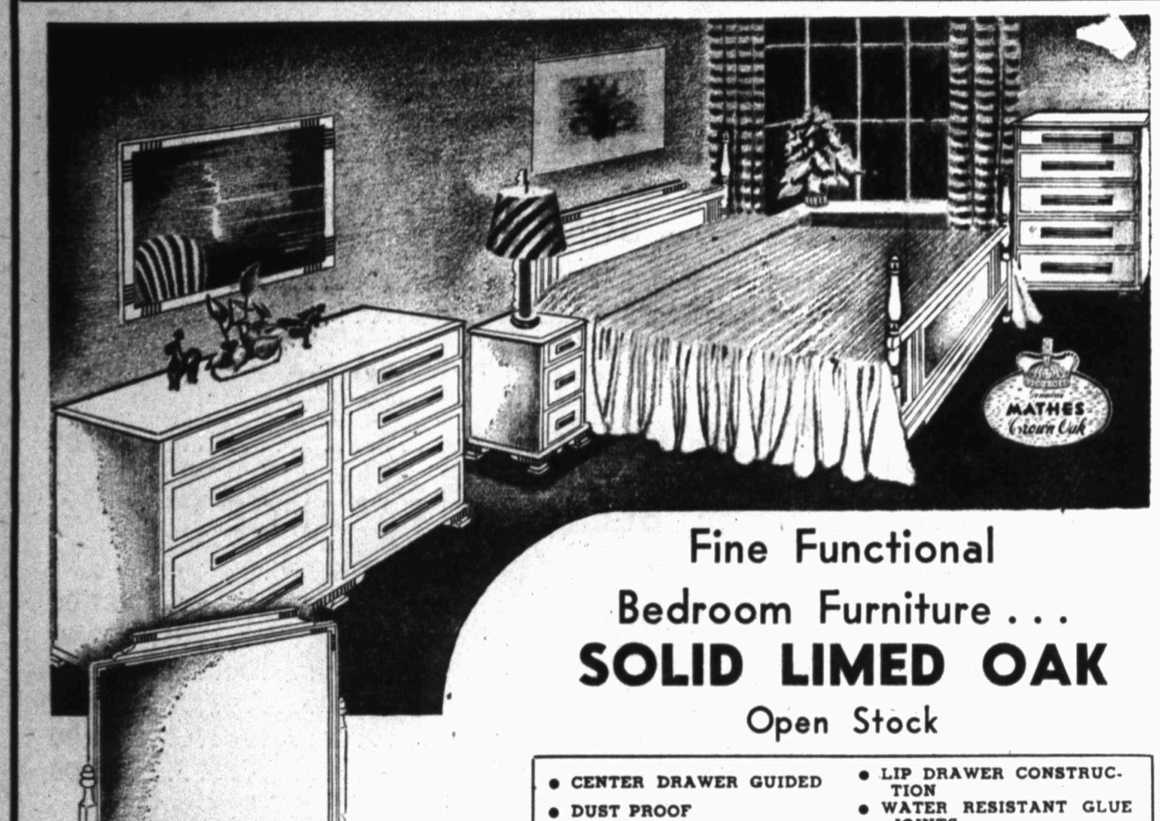


Two Entrances: 1103 Main & 1104 J

Penrod's The store around the corner

Penrod's The store around the corner

Penrod's The store around the corner



Fine Functional Bedroom Furniture . . .

SOLID LIMED OAK

Open Stock

- CENTER DRAWER GUIDED
- DUST PROOF
- DOVE TAIL JOINTS
- PLATE GLASS MIRRORS
- FREE GLIDE, EASY OPENING DRAWERS
- LIP DRAWER CONSTRUCTION
- WATER RESISTANT GLUE JOINTS
- GROOVED AND MORTISED SIDES
- INDIVIDUAL COMPARTMENTS IN TOP DRAWERS
- FIVE INCH MOLDED HARD WOOD BED RAILS

Poster Bed	$62.50	4 Pc. Suite with Poster Bed	$284.50
Semi-Poster Bed	$52.50		
Twin Chest	$69.95	Twin Chest Poster Bed & Mirror	$223.90
Night Table	$31.50		

SPIKES BROS. FURNITURE CO.

2333 - 19th St. Dial 6201

INVENTORY REDUCTION

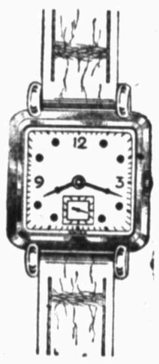
SALE OF WATCHES

1/2 off 1/3 off

Order By Mail



Order By Mail



We are offering a selection of watches that we are overstocked on at the very special reduction of from 1/3 to 1/2 off.

This is a real opportunity to save money on a standard guaranteed watch in gold-filled and solid gold cases.

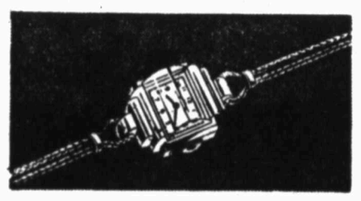
Low weekly payments without interest or carrying charge.



Anderson's

Lubbock's Oldest & Finest Jewelers

ANDERSON BROS.







Free Swimming Instructions Given To 4,962 Since June 1

A total of 4,962 persons have received free instruction in swimming at the city swimming pool since June 1 in the "Learn-to-Swim" program, which will continue one more week and will be followed by life saving courses and diving instruction.

More than 3,000 have learned how to swim, the City Recreation department reported.

Beginning Monday, Aug. 2, and continuing through Aug. 28, the recreation department and American Red Cross will offer courses in junior and senior life saving and diving instruction. The instruction will be free except for regular pool admission prices. The following schedule will be in effect: 9 to 10 a. m., 12 years and older; 10 to 11 a. m., 6 to 8 years old, and 11 a. m. to 12 noon, 9 to 12 years old. Only those enrolled in the classes will be admitted to the pool during class hours.

Basic Skill Required

Persons 16 years or older may enroll for senior life saving and boys and girls 12 to 15 years of age may enroll for junior life saving, provided they meet qualifications of knowing basic strokes of swimming and are in sound physical condition.

Recommendation was given from the recreation department that swimmers take life saving instruction to "learn to protect your life and the life of others."

Those who have received swimming instruction the last two months may return to the pool in August to take a test and receive a Red Cross certificate if they pass. Beginners, intermediate, swimming and advanced swimmer certificates will be given.

Instructor's Course Slated

A one-week swimming instructor's and life saving course will open Saturday, Aug. 14. Those passing will be qualified Red Cross swimming instructors. Before taking the instructor's course, swimmers must have their senior life saving certificate and be 18 years or older.

Reminder was given that the pool is drained three times each week. Fresh water is in the pool Sundays, Tuesdays and Fridays, the recreation department announced. Four samples of water are tested for bacteria daily. Eight tests are made daily to determine how much chlorine is in the water. Two men from the state health department check the pool at least once weekly, according to announcement. The pool is a member of the Texas Beach and Pool association.

Plans are being made for the annual swimming meet to be conducted at the pool Aug. 22 at 4 p. m. The meet will be open to any amateur living in the city. Coaches, instructors, lifeguards and professional swimmers are to be barred.

"MEET"
AND
"EAT"
AT
EAT 'N RUN
MEAL ON A BUN
Copyrighted
1205 COLLEGE AVE.
Featuring
"CURB SERVICE"

Flames Force Plane To Land

PHOENIX, Ariz., July 24. (U.P.)—An American airlines DC-6 was forced to land here last night by fire which broke out in the baggage compartment while the plane was flying over the Grand Canyon in northern Arizona.

Capt. Robert Retz, San Francisco, the pilot, discovered the fire. He said that only a "small area" was burned and the flames were controlled by an automatic extinguishing system while the plane was still in air.

Twelve pasengers were aboard the plane, which has a capacity of 52. They were transferred to another plane and continued their trip, from San Francisco to Oklahoma City.

Phoenix Is Radioed

When Retz found the fire, he radioed Phoenix that he was bringing the four-engine craft in for an emergency landing.

Retz made four passes at the field to allow ground personnel to see if the landing gear was affected by the fire. The landing finally was completed without mishap.

Fires of similar nature last winter caused the Civil Aeronautics administration to ground all DC-6's pending inspection. Modifications were made at the Douglas factory and the planes were returned to commercial use several months ago.

CAA inspectors immediately began an inspection of the airliner to determine what caused the fire.

Venus is nearly twice as far from the sun as Mercury and is almost exactly the same size as the earth.



VIDEO HITCHES A RIDE—Cabbie Howard LeDuc shows Actress Jo Hipple the specially-designed television set to be installed in a taxicab at Chicago.

Postcard Written At Odessa 20 Years Ago Is Finally Delivered To Dallas Address

DALLAS, July 24 (INS) — The United States Postal Service may be a little late sometimes, but the mail always goes through—even if it takes 20 years.

On Feb. 5, 1928, Allen Thomas, then a carefree, 19-year-old surveyor in the rip-roaring West Texas oilfields, on his first job away from home, posted a card from the Odessa post office.

Bank Robberies Recalled

A few days ago, his mother, Mrs. Mary Thomas Neeb of Dallas, took a card from the mailbox and stared at the main street of Odessa, vintage 1928, with its double row of boxlike autos.

Thomas, married now and the father of two children himself, remembers writing the card, but he recalls a lot of things about life in Odessa that don't appear on the postcard.

He told about a string of banks being held up by a pair of daring marauders who were finally smoked out by a new sheriff named Reeder—"as tough and respected an hombre as they come."

Bandits Delivered Dead

Thomas said the bankers had offered a reward "dead or alive". He recalled Reeder and a deupty persuaded the two out into main street and shot it out "right under my window." The bandits were delivered—dead.

Thomas said a barrel of water was more valuable than a barrel of oil. But Mrs. Neeb interrupted him when he began to tell of men being strung up on telephone poles.

"If I had known what was going on, I'd never have let you stay out there," she declared.

Maybe the 20-year delay was fortunate for young Thomas.

PICKERS ARE SOUGHT

HARLINGEN, July 24 (AP)—Cotton pickers are being sought by the Texas Employment Commission to handle the heavy midsummer crop in the lower Rio Grande valley.

SPECIAL!


½ GALLON
BULK PACK
ICE CREAM
$1.35
Flavors--Strawberry, Chocolate and Vanilla
PLAINS HOME MADE ICE CREAM CO.
2230 - 19th St.

GETS TWO FOR ONE

HANDLEY, Tex., (U.P.) — Mrs Obie Jenkins broke open a turkey egg for breakfast. Inside was another perfectly formed hard-shelled egg.

Magnetic storms originating in sunspots now can be forecast 15 minutes of the start of their destructive effects on world-wide radio communications.

The camel surpasses all other packanimals in endurance and is stronger than any other pack animal except the elephant.

LESTER'S SEMI-ANNUAL
STORE-WIDE CLEARANCE!
SILVER HOLLOWARE
⅓ To ½ OFF

SILVERPLATED CENTER-PIECE BOWL, Reg. $57.50	NOW	$38.34
SILVERPLATED CAKE STAND, Reg. $12.00	NOW	$8.00
SILVERPLATED CASSEROLE AND PYREX DISH, Reg. $24.75	NOW	$12.38
SILVERPLATED COVERED WELL & TREE DISH, Reg. $19.95	NOW	$13.30
UNCOVERED SILVERPLATED VEGETABLE BOWL, Reg. $7.95	NOW	$5.30
STERLING COMPOTES, Reg. $9.95	NOW	$6.64
STERLING SALT AND PEPPER SHAKERS, Reg. $9.95	NOW	$6.64
STERLING CREAMER AND SUGAR, Reg. $14.95	NOW	$9.97
STERLING GOBLETS, Reg. $12.50	NOW	$8.34
STERLING COMPOTES, Reg. $24.75	NOW	$16.50
STERLING & CRYSTAL COASTERS, Reg. $1.50	NOW	$1.00
STERLING BON BON DISH, Reg. $7.95	NOW	$5.30
STERLING SALT & PEPPER SHAKERS, Reg. $24.75	NOW	$16.50
STERLING & CRYSTAL WINE DECANTERS, Reg. $13.00	NOW	$6.50

ALL PRICES INCLUDE FED. TAX
LESTER'S Jewelers since 1910
NO REFUNDS NO EXCHANGES ALL SALES FINAL
1010 BROADWAY

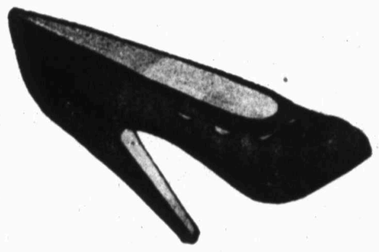
Rich Autumn Accents!

the little things
that count
Trim slimness and elegant simplity describe the new bags by Josef. Black, brown or continental green suede. Also in smooth calf.
25.00 up
(plus tax)

Suave gloves of soft doeskin or kid leather in black, brown, wine or green.
4.95 - 5.95
DELMAN
fall
elegance

The BRACELET pump in black suede or black calf.
29.95

The MEDALIA pump in all black suede.
24.95
perfect escort
to your new fall
wardrobe


The REGENT opera pump in autumn brown calf.
22.95

The MONTGOMERY pump in black or brown suede with gold piping.
29.95
Dunlap's

Junior Rodeo Is Slated At Post

POST, July 24 (Special)—Plans for the Southwestern Championship Junior Rodeo moved forward this week when entry blanks were mailed to officials over a wide area.

The rodeo will be held Sept. 18 in the Post Stampede and Rodeo arena. It is being sponsored here for the first time by the Post Chamber of Commerce in connection with the annual 4-H club show scheduled for Sept. 17 and 18. Proceeds will go to the building fund of the 4-H clubs of Garza county.

Judges for the rodeo will be Lewis (Sonny) Nance and Ed Kelly Sims of Walsenburg, Colo. Two clowns, Earl Hodges with his mule, Tab Baby, and L. P. Kennedy with his mule, Orphan Annie, have been engaged.

Junior girls of the Southwest are being invited to enter the Cowgirl contest. Dances are being planned for both nights of the annual 4-H show. Music will be by the Garza Rhythm boys.

Events Are Listed

The entry blanks list the following events:

Calf roping (regular tie-down), sponsor contest (barrel race), ribbon roping (boy and girl work together with either one roping and the girl carrying the ribbon to the judge), hat race (rider races to where his hat is placed, dismounts and places the hat on his head, mounts and returns to the starting point.) Entry fees range from $3 to $5. All of the contests are open to both boys and girls except the sponsor contest, which is open to girls only. Any city, club, ranch, rural community or civic organization may sponsor a girl. Entry blanks should be mailed to the Post Chamber of Commerce.

Senior and junior officials for the rodeo are: manager, Phill Bouchier; junior manager, Alvin Davis; secretary, Sherrill Boyd; junior secretary, Jimmy Puckett; arena director, Novis Rodgers; junior arena director, Carter White; chairmen of the sponsor contest and parade, O. D. Cardwell, and Jimmy Avery Moore, and cowgirl hostess, Zoe Sims.

A parade will be held Saturday.

Legendary Texan Became Cattle King In Paraguay; Has Been Reportd Dead Twice

ASUNCION, Paraguay, July 24. (AP)—There's a government warrant out for the arrest of George Lohman, but that's nothing to worry a man who's been reported dead twice.

Lohman, a lanky Texan who came here in 1912, is a legendary figure on the lonely Paraguayan chaco. He lives 95 miles from the nearest town. He is rich.

He thinks he has about 80,000 head of cattle and his friends say there are a quarter million acres of land in his home ranch. The Indians, Nomads who kill their old people, call him "The White Chief."

Rebels Supplied Is Charge

Right now Lohman is charged with aiding the rebels who maintained a seven-month civil war last year. Specifically, the Government says he supplied cattle to feed the rebel troops. Lohman's friends say that if he did, it was only to keep the rebels from taking them by force.

Anyway; neither they nor his family are much concerned. The part of his family which lives here says "he'll be in pretty soon to fix this thing up."

The fabulous cattlemen came here with Tex Rickard in 1912 to find a fortune. Rickard soon went back to New York and found his as a boxing promoter. Lohamn stayed on and never has been back to the States. With Robert Stewart, another Texan, helping him, he started out with 12 head of cattle on a few acres of rented land.

Two Bodies Found

Stewart died last year, but Lohman is still active. He has been reported dead twice. Once during the Chaco War Indians brought in word that he had been killed. They said they had seen his body. It turned out to be the body of somebody else. Just last year word spread again that he was dead. This time it turned out to be Stewart.

Lohman married twice, both times to Paraguayans. Two daughters of the first marriage—one of them herself married—live in Asuncion. The second wife was a girl from Concepcion, the nearest town — 95 miles due east of the ranch, Red Spring. They and their four children live on the ranch.

Markets Are Distant

When Lohman's cattle are ready for market, he has a choice of transportation. He can drive them overland to Concepcion and send them down the river by steamer. Or he can drive them all the way to Asuncion—about 350 miles.

The ranch is not bothered with traffic congestion. To get there from Asuncion there is first a 250-mile trip by river steamer to Concepcion. This may take two days, or more if the steamer runs aground on a sandbar. Then there is the overland trip 95 miles due west to Read Spring ranch—where the road ends.

In the dry season a truck might or might not make it. In the wet season an oxcart is the best bet. Since the war, Lohman has bought a jeep. He says it is all right on any road good enough for an ox cart.

Immediate Action Is Necessary To Stop Outbreak Of Bollworms

DALLAS, July 24 (AP)—Immediate protective measures are necessary to save cotton farmers in East Texas blacklands from a disastrous bollworm outbreak, Charles A. King of College Station, associate extension tentomologist, said yesterday.

Cotton yields in the 18-county area between College Station and Dallas, and the Brazos and Trinity rivers may be materially lowered he added.

"If farmers.....will take action at once, they will avert losses running into hundreds of thousands of dollars," King said. Recommended insecticides are chlorinated camphene or a mixture of 5 percent DDT, 3 percent Gamma benzene hexachloride and 40 percent sulphur, King said.

Grasshopper Glacier, at the eastern edge of Yellowstone Park, is so named because of myraids of grasshoppers frozen into the ice.

New Gadget Invention Turns On Airport Lights For Pilot

DALLAS, July 24 (INS)—Gadgets, always gadgets.

Now, like the toad-frog croaks for rain at night, the airplane pilot whistles for landing lights.

The new innovation for pilots was invented by Vernon L. Mallory, Dallas engineer. It works like this:

A pilot flying by night is wishing for an airport. He blows a whistle into the gadget, and if there is an airfield around, the runway lights automatically light up.

It seems there are many unattended airfields across the country, on which lights cannot be kept on all the time for economic reasons.

The high pitch of the whistle used in connection with Mallory's gadget causes an electrical contact with a receiver at the field, and turns on the landing lights.

After a specified period of time, the lights then turn off automatically.

Austin Woman Is Victim Of Type Of Modern "Chivalry"

AUSTIN, July 24 (INS)—Chivalry may be dying, but one Austin woman wishes one peculiar form of it was already dead and buried.

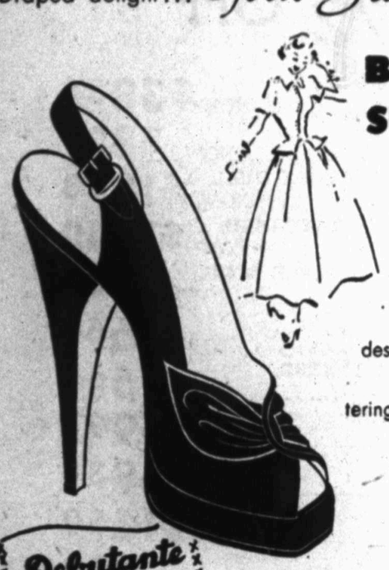
Mrs. Frances Elam recently reported to officers a nice young man offered to help her change two tires that suddenly went flat on her car.

He pulled the spare tire out then told Mrs. Elam her best bet was to get a new tire. She found a cab and left to purchase one.

When she returned, she told police, the nice young man was gone —so was the spare wheel and tire.

Draped delight... Gold Bright on

BLACK SUEDE



Flattering design... flattering height... a sling for you who like the "different." $6.99

Debutante Modes

MAIL ORDERS FILLED ADD 15¢ POSTAGE

BAGS... to match $1.99 & $2.99

Freed's

Land of Low Value Giving

913 Broadway

WE DEMOTH CARPETS - RUGS -

No moths or moth eggs can live thru the cleansing we give rugs with our sterilizing solvents. Clean, sterile, beautiful work assured.

GUARANTEED MOTH-PROOFING

THE Frenchway RUG CLEANERS

1905 AVE. O TEL. 2-1628



This gorgeous satin brocad. wedding gown in the medieval tradition is a Salymil Original by MILGRIM

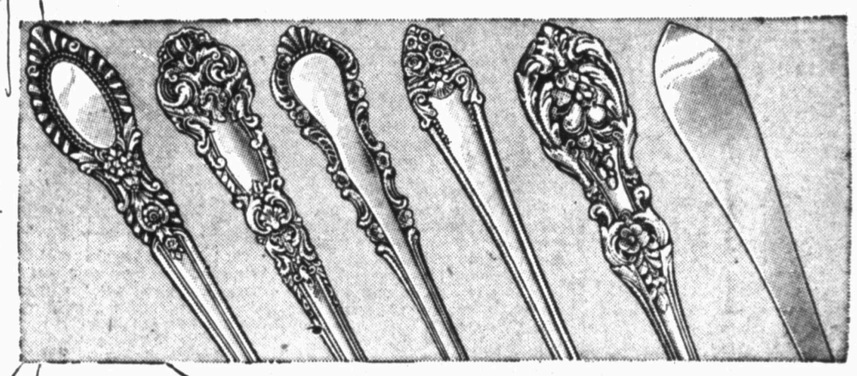
Wedding Silver . .

Sterling by REED & BARTON

Let the beauty and fine quality of sterling (solid) silver distinguish your table and give prestige to your new home. Here are patterns by the famed silversmiths of Reed & Barton . . . Among them is the exquisite pattern of your own individual choice, the sterling silver design that you will lovingly use and treasure all your life long.

shaw's

TEXAS' GREATEST JEWELERS • 1206 BROADWAY



LEFT TO RIGHT—Guildhall, French Renaissance, Georgian Rose, Fragrance, Francis First, Pointed Antique. Six-piece "starter sets" of this heavy authentically-styled sterling range from $22.50 to $28.75 including tax.

Bobby Burns

ANTIQUES



WIZARDRY FOR IN-BETWEEN FIGURES

No, it's not sleight-of-hand, but the skillful tailoring of this Bobby Burns suit that makes you trimmer, slimmer. And it's pure magic the way it's planned to do away with costly alterations. In Gabardine, Sharkskin, Worsted Crepe or Sharkama, a Cohama blend of rayon acetate. $49.95 to $59.95 depending on fabric. Sizes 12½ to 26½.

as seen in LIFE and WOMEN'S HOME COMPANION

THE ORIGINAL Bobby Burns OF NEW YORK A SILES PRODUCT

Grollman's

FASHION WITHOUT EXTRAVAGANCE

1106 BROADWAY

SHAW'S Announces... a unique Threefold Service



Free to Brides

We are proud to also serve Texas Brides with the foremost brands that assure you top quality!

SHAW'S Features



STERLING by world-famous Reed and Barton



CHINA By Castleton



CRYSTAL By Fostoria







FREE REGISTRATION of patterns you choose at Shaw's—for silver and fine tableware. This is a grand convenience that will be welcomed by your friends.

FREE PHOTOGRAPH of wedding or reception. All you do is contact Shaw's and make appointment with Photographer. The photo will be of excellent quality.

FREE BRIDE'S BOOK presented to you when you visit Shaw's. It's a richly bound book to keep a lasting record of the many happy memories of your wedding.

all without cost to you!

Shaw's has been serving Texas Brides for over 25 years with jewelry of superb quality at modest prices on Dignified Credit!

shaw's

TEXAS' GREATEST JEWELERS • 1206 BROADWAY

USE YOUR CREDIT!

7 MORE BIG DAYS

FINAL SALE — Starts Monday, July 26 — Ends Monday, August 2

7 BIG DAYS BEFORE OUR FALL SHOWING....166 SUMMER AND SPRING DRESSES THAT MUST BE SOLD...DO NOT MISS THIS BIG 7 DAY SALE OF

"BARGAINS"



28 DRESSES Values To $16.95 — **$3.99**

40 DRESSES Values To $19.95 — **$6.99**

44 DRESSES Values To $24.95 — **$8.99**

54 DRESSES Values To $32.95 — **$9.99**

TOTAL **166-They Must Go!**

100 PAIRS SHOES Values From $10.95 to $14.95 — **$4.99**

PLAY SUITS 20 Only Values $14.95 — **$1.00**

28 Only Children's Dresses — ½ Price

14 BATHING SUITS $3.95 Values — **49c**

BATISTE AND BROADCLOTH **BLOUSES** VALUES TO $7.95 — **$1.99**

31 SKIRTS ½ PRICE

1304 BROADWAY

LORRAINE SHOP

SMART AND THRIFTY

- NO REFUNDS
- NO EXCHANGES
- NO ALTERATIONS

DIAL 2-2150

Skeleton Is Thought To Be 400 Years Old

COLUMBIA, Mo., July 24 (U.P.)—Tex. University of Missouri archaeology students have uncovered a skeleton in the Bull Shoals reservoir area of Ozark county that is believed to be that of a 35-year-old Indian buried more than 400 years ago.

From the perforated maginella shells found about the right forearm, it is believed that the Indian's tribe traded with tribes along the Gulf of Mexico since those shells are found only in that area.

The expedition, according to Professor Carl Chapman, director, has discovered huge mortar or grinding stones, arrowheads, stone axes, notched hoes and pottery, furnishing valuable information on previously little-known Indian culture.

The students will begin work soon on an Osage Indian site near Nevada, Mo., and later will work on a Missouri Indian site near Marshall, Mo., Chapman said.

Total Of 129 Wells Completed In Texas During Past Week

AUSTIN, July 24 (U.P.)—During the last week, 129 oil wells were completed in Texas, hiking the total for thus far this year to 3,946, the Texas Railroad commission announced today.

For the same period last year, the state chalked up 3,132 oil well completions.

In the last seven day period, there were 39 dry holes and 13 gas well completions.

Engineer Gets Typewriter Back Before He Knew It Was Stolen

FORT WORTH, July 24. (INS)—When Fort Worth officers asked structural engineer A. C. McAdams if he's missed a typewriter from his office, he said he didn't think so.

But a thorough check revealed one had been taken.

Here it is, the officers said.

They had arrested an 18-year-old youth on the street as a suspicious character a few minutes before. He told officers he had climbed a Majestic building fire escape, entered an office and made off with the machine.

But he couldn't recall just which office, which led to the question asked McAdams.

McAdams got back his typewriter before he knew it was stolen.



YOU KNOW IT CAN'T BE TRUE—What, Mr. Truman and Mr. Dewey together? No, it's just two men in clever masks, with Barbara Grand-Bergh, queen of the Atlantic City, N. J., Steel Pier.

Sergeant Sentenced For Taking Airplane

SAN ANGELO, July 24. (AP)—A military court sentenced S/Sgt. Loyd C. Terrell of Plainview to five years imprisonment and dishonorable discharge as a result of his unauthorized flight in a Goodfellow field training plane, it was announced last night.

The flight was made last week.

The announcement said Terrell was found guilty of a charge of "misappropriation of government property." He was sentenced yesterday.

The court's finding is subject to review by higher headquarters and the Air judge advocate in Washington.

Terrell was arrested July 14. A plane from the field had disappeared and was landed several hours later at the farm of Terrell's parents near Plainview. He was driving to the base here when arrested near Lubbock.

LOAN IS APPROVED

WASHINGTON, July 24 (AP)—The Rural Electrification administration announced yesterday it has approved a loan of $450,000 to the Karnes Electric cooperative, Karnes City, Texas.

An "X-ray telescope" capable of giving physicians a fluoroscopic view of a patient's internal organs 500 times clearer than now is possible is being built by Westinghouse scientists.

Get all 4

1. SURFACE COMFORT
2. CONTOUR COMFORT
3. SUPPORT COMFORT
4. SLEEP COMFORT

Nationally Advertised Spring-Air mattresses and box springs are scientifically constructed to give individual "Controlled Comfort" to everyone, regardless of size or weight. Come in for demonstration and "real inside story" about mattress value and quality. Extra long and extra firm models also available now.



4 WAYS TO BUY--
- CASH
- LAY-AWAY
- OPEN ACCOUNT
- TERMS TO SUIT

KELNER'S
FURNITURE AND APPLIANCE
1305 TEXAS DIAL 5173

Montgomery Ward

Buy Your Suit Or Coat On Layaway

Complete Selection of Fresh, New Styles!



$1 DOWN

PLUS EQUAL MONTHLY PAYMENTS HOLDS ANY COAT OR SUIT YOU CHOOSE, UNTIL NOVEMBER 15TH, ON OUR CONVENIENT LAYAWAY PLAN!

HURRY! CHOOSE YOUR SUIT OR COAT NOW WHILE SELECTION IS AT IT'S PEAK. COME IN MONDAY!

SUITS . . . 19.98 to 39.98

Popular gabardines and sharkskins in brown, gray, Jade green, beige, red, and Neon blue. Select your Fall Suit tomorrow.

COATS . . . 19.98 to 68.00

Choose from suede, coverts, gabardines and broadcloth. Black, brown and colors. Swing and fitted styles.

Bandit Thinks Fast To Outwit Officer

AUSTIN, July 24. (INS)—A fast-thinking bandit has given an Austin policeman an experience the latter probably will never live down.

Seeing a car parked in front of a down-town cafe during the early morning hours, the policeman stopped to question the occupant, not guessing the man's partner was inside burglarizing the place.

Just waiting for his girl to get off work, the man said. The officer smiled and walked on.

The other bandit ran out a few minutes later with a haul of $299.17, and the car sped off.

A description of the driver and the car has been furnished by the crestfallen officer.

PLANT IS BURNED

HARLINGEN, July 24 (AP)—A loss of $20,000 was estimated today as a result of a fire which wrecked the Texas Frozen Food corporation cold storage plant north of here yesterday.

A crude submarine, propelled by oars, was constructed more than 300 years ago, during the reign of King James I, of England.

ENROLLMENT IS DOWN

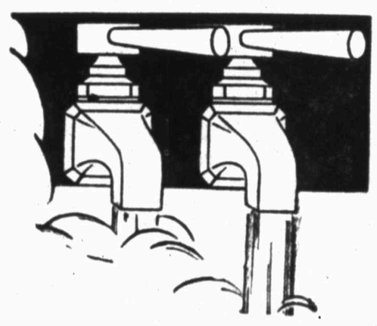
COLLEGE STATION, July 24 (AP)—Enrollment for the summer terms at Texas A-&-M college totals 3,856, far down from 4,357 in 1947. However, more enrollments are expected within the next few days.

Take a BOOK on your VACATION

We carry a wide selection of the best in fiction and non-fiction.

P. X. BOOK STORE
1116 Ave. L Dial 5945

The Biggest Comfort That a Little Money Can Buy Is Automatic Gas Hot Water Service





No rubbing, no scrubbing, no boiling when hot water saves soap and gets clothes whiter for you. You can have all you need . . . always, economically . . with an automatic water heater. Automatic home laundries must have plenty of really hot water.

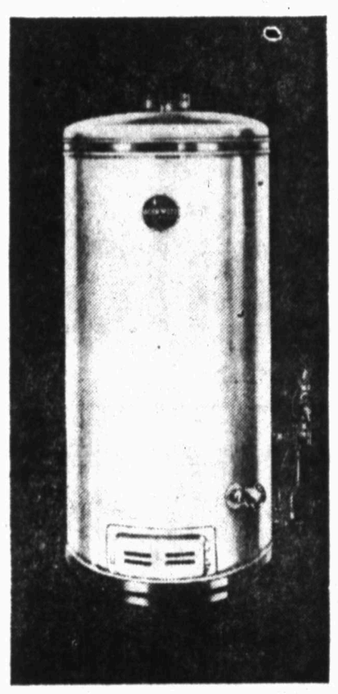
For a cost so low you'd hardly notice it on your gas service bill, you can have all the hot water you want . . . any time . . . for bathing, clothes washing, dish washing, shaving, shampooing, cooking, cleaning . . . with an adequately-sized automatic GAS water heater.



Most folks like their showers hot. With an automatic gas water heater, all the members of the family can have their showers . . one right after the other if desired . . . and there'll be hot water for all.



Lots of folks enjoy the restful relaxation of a deep, hot tub bath. With an automatic gas water heater, you can always have it, even on wash day. Speed is one big advantage of gas for water heating.





Automatic gas water heaters provide lots of really hot water . . . make it cost so little you can squander is on the pup.

Automatic Gas Water Heaters Are Plentiful
Please See Your Favorite Plumber or Dealer

West Texas Gas Company

HELPING BUILD WEST TEXAS SINCE 1927



Billiano captures the enchantment of Fall in a 20-button suit with panel-effect skirt, of Continental Green Foristmann's Milateen. 115.00

Margaret's

Green acres center • 2711 26th St. • Lubbock

"Gibson Girl" Transmitter Aids In Rescue Of Couple

NEW ORLEANS, July 24 (U.P.)—Mr. and Mrs. J. H. Williams of New Orleans used a war-born "Gibson girl" SOS transmitter to summon help when their motorboat developed trouble on Lake Pontchartrain, Coast Guard rescuers said yesterday.

The instrument was used in lifeboats and on planes during the war. When cranked it sends out automaetic SOS signals. The Williams couple was brought ashore by a Coast Guard cutter Thursday after a plane tracked down their distress signal.

Indiana Farmer Held In Grandson's Death

BEDFORD, Ind., July 24 (INS)—A 76-year-old farmer was held tonight for the fatal shooting of his grandson in their farm home, 12 miles south of Bedford.

Dr. Roland E. Wynne, Lawrence county coroner, said William P. Cooney admitted shooting fatally his 24-year-old grandson, Blaine P. Hall, a war veteran, and quoted Cooney as saying:

"I just beat my grandson to it. if I hadn't got him first, he would have got me."

Hall Dies In Hospital

Hall died in a Bedford hospital four hours after he was shot in the head in the Cooney home in Orange county.

The coroner said Cooney readily confessed firing a single shot from a .22 Remington rifle at his grandson as he lay sleeping

Cooney was quoted as saying: "The boy is just a killer.

"I couldn't of fit him fair. He was younger and quicker than me. So I decided to kill him."

Untwisted, relatively large filaments of synthetic material are now being used for reinforcing rubber tires, instead of the conventional spun-thread cords.

Ku Klux Klan Meets In Georgia Field To Initiate New Members

STONE MOUNTAIN, Ga., July 24 (AP)—The Ku Klux Klan is on the march again.

Any doubts were dispelled last night when thousands of the white-robed, hooded knights of the invisible empire assembled in a green field in the purple shadows of Stone Mountain to initiate about 700 new members.

And any doubts that the Klan has a national head with national aims also were discouraged.

National Head Presented

For long the Klan has maintained the various state groups were autonomous, but a red-robed "Grand Titan" introduced Dr. Samuel Green, Grand Dragon of the Association of Georgia Klans, as "the official national head of the Klan in America."

This same "Titan" gruffly told a reporter who asked his name, "it's none of your damn business. Go on."

License plates from 14 states excluding Georgia were counted, and chartered buses brought in klansmen from Alabama, Tennessee, Florida and many towns in Georgia.

Dr. Green estimated the number of robed klansmen present at 5,000 but several newsmen covering the event agreed the maximum could not be more than 3,000.

A walk around the outer circle, however, indicated that among the 7,000 curious spectators were many unrobed klansmen and many klan sympathizers.

Many Spectators Cheer

The mere mention of "white supremacy" by Dr. Green brought cheers and hand-clapping from many besides those hidden beneath masks.

Except for one incident the ceremony passed off peacefully. Associated Press Photo Editor Ralph Johnson and an unidentified photographer had climbed atop a bus to make pictures.

Johnson was ordered down and an exposed plate taken from him.

The photographer was dragged from the bus and struck several times in the face until his nose bled.

The fracas was stopped by orders of a robed Klan official and Johnson's plate later was returned.

The ceremony, which began at 8:10 p. m. and lasted about two and a half hours, moved slowly. It opened with a prayer that "God grant wisdom and grace," to Dr. Green.

Candidates March

Then, by the light of a flickering, 42-foot high cross, and four smaller ones, together with rose colored railroad fusees, candidates lock-stepped around the arena. Their ranks were five men wide and approximately 150 in column. Led by a robed klansman bearing a lighted cross, they swore to uphold the Constitution, protect southern womanhood, and pledged themselves not to commit rape or treason against the United States.

Dr. Green declared the chief aim of the Klan was to maintain "white supremacy," and that if President Truman insisted on his civil rights program and sought to enforce it with bayonets, "blood will again flow in the streets." He had said the same thing earlier this year at Wrightville, Ga.

The klanvocation was characterized by many of the Ku Kluxers as the largest since the Klan began its post-war resurgence.

Wage Boost Pattern Of Big Steel Spreads To Houston

HOUSTON, July 24 (AP)—Agreements have been reached providing pay increases averaging 13 cents an hour for approximately 4000 Houston steelworkers.

The agreements are between the United Steelworkers of America, dist3t7,cir
erica, district 37, CIO, and the Sheffield Steel corporation, the Reed Roller Bit company and the Texas Electric Steel Casting company.

Announcement of the settlement of wage negotiations was made by C. H. Elliott, assistant to the president of Reed Roller Bit, and James Dickerson, director of the steelworkers union.

The officials said the agreements follow the pattern of big steel settlements reached last week in Pittsburgh and that approximately 10,000 Houston steelworkers ultimately are expected to be affected by the provisions.

Week's Store Sales Ahead Of 1947 Level

DALLAS, July 24 (AP)—Department store sales in major Texas cities last week were well ahead of sales for the similar 1947 week, with Houston in the lead.

Houston sales last week were up 39 percent over those for the same week of 1947, the Federal Reserve bank of Dallas reported today. Figures for other cities: Dallas, up 4 percent; Fort Worth, up 8 percent; San Antonio, up 10 percent.

For the month ended July 17, compared with the similar 1947 month, the trend was approximately the same except that Dallas reported a one percent drop in sales. Houston had a 31 percent increase, Fort Worth 11 percent, and San Antonio 6 percent up.

For the first six months of 1948, compared with the first half of 1947, the figures were: Houston, 25 percent up; Fort Worth 21 percent up, San Antonio 11 percent up, and Dallas 6 percent up.

Construction Begins On New Hale Center Grain Elevator

HALE CENTER, July 24 (Special) — Construction has begun here on a new concrete 100,000 bushel grain elevator for Hale Center Wheat Growers, Inc., a co-operative. Contract for the work is in the hands of A. F Roberts Construction Co., of Sebatha, Kans. The new elevator will be located east of the present sheet-iron elevator the co-operative has operated for several years. With a quonset style building erected two years ago and with the old sheet-iron structure. addition of the new concrete elevator will bring the concern's storage capacity to 175,000 bushels, Ray Head, manager, said.

Machen To Be Installed As Acting Postmaster At Lockney

LOCKNEY, July 24. (Special)—H. B. Machen, who resides five miles northwest of here, will be installed in the near future as acting postmaster, to succeed the late C. J. McCollum.

Machen, a farmer, is due to be given a permanent appointment subject to confirmation by the United States Senate in January.

Machen was listed as high man on the competitive examination which was given in the spring to applicants for the position. He served in the European theater three years during the war, and was discharged from the Army as a major. The Machen family has resided here since 1942.

Thief Takes $100 But Leaves Remainder Of Money Untouched

SAN ANTONIO, July 24 (INS)—This thief wasn't greedy.

Len Flowers reported to San Antonio police the theft of a $100 bill from his billfold on a bedroom dresser.

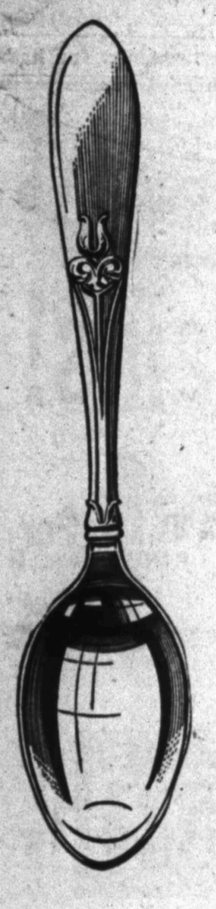
The thief left $1,000 untouched in the billfold, Flowers said.

Confused Man Buys Ticket To Movie He Had Just Seen

SAN ANTONIO, July 24 (INS)—A stranger in San Antonio recently came out of a downtown theater, rounded the corner and came to the theater's other entrance.

Signs advertising the next day's atracetion misled the visitor who bought a ticket and went in.

His money was refunded.



Tulipan pattern reflects the smooth, simple lines and classic beauty of the regal tulip, elegantly expressed in heavy weight solid silver.

Exclusively at

DECORATORS STUDIO
BROADWAY AT N

BROADLOOM



JUST ARRIVED!

New shipment of carpeting! Heavy and long wearing, in beautiful decorator colors of beige, grey, deep rose, cedar rose, green, silver grey, blue, aqua and apple green. All seam-loc carpeting for any width in both loop and Wilton Pile. Moreate charge for laying and lining.

See these beautiful carpetings at

Decorators Studio
BROADWAY at N

Take the whether
out of weather
in the zipper-vane by

Jaunty Junior



Imagine finding a really beautiful coat that can meet most any season. It's cold, and you look wonderful by zipping in the lining. It turns a bit warmer and you meet the test, for out comes the lining and you still look your best. In a pure wool covert.

Sizes 7 to 15. $75.00

As Advertised in Seventeen

Jaunty Junior is Ours Exclusively

jo ann shop
911 BROADWAY



Black Sheers

Cool, Poised Fashions
Mannered For
Summer-Into-September
Compliments

For Dressy Occasions,
Also Street Wear . . .

Misses and Junior Miss Sizes

Priced 24.85 and Upward

"Smart Clothes For Less"

Reblie Steger
1302 Broadway



SALE!
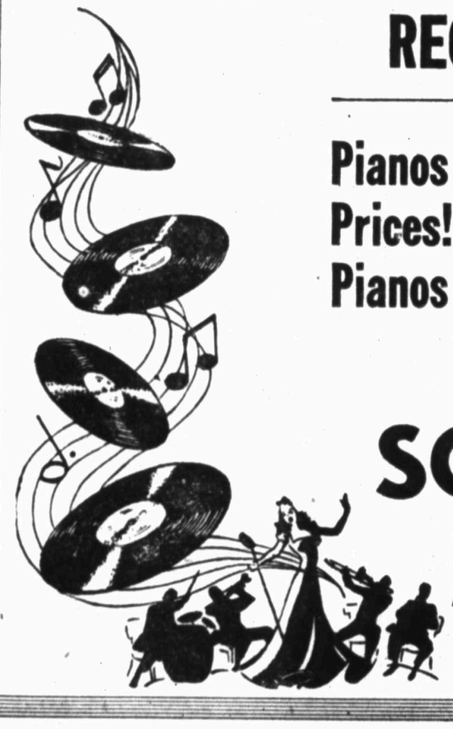


Monday, July 26 Through Saturday, July 31

RECORD ALBUMS
ONE LARGE GROUP 1/2 PRICE

WITH THE PURCHASE OF ANY RECORD PRICED $1.00 OR MORE, YOU GET ANOTHER RECORD FOR ONLY 1¢ . . .

Pianos Marked Down To Rock-Bottom Prices! The Best Used, Reconditioned Pianos In The City . . .



SOUTH PLAINS MUSIC CO.
2420 Broadway Phone 7051

Former German Official Tells Of Experiences With Russians

By DEWITT MACKENZIE
Associated Press Staff Writer

A former German foreign office executive, who had much experience in negotiating with the Russians, tells me that the easiest way to persuade them to give ground in a dispute (like the current fight over Berlin) is to provide them with a face-saving excuse for a change in their attitude.

That thought was given me over the luncheon table by Dr. Erich Kordt, professor in the University of Munich and one time chief of the German Foreign Office secretariet, who is visiting in America. Incidentally he was one of those in the plan to overthrow Hitler in 1938—a project that wasn't put into execution—of which more anon.

Russians Are Sensitive

Dr. Kordt pointed out that the Russians are a proud and sensitive people, and said the German Foreign office early had learned the importance which they attached to saving of face in disputes. After that Berlin persistently worked the scheme of providing the Reds with an easy excuse for retreats from their position. The doctor thought perhaps the Berlin deadlock might be broken if the Muscovites could make a concession without losing face.

I asked Kordt if he meant that the Democracies should withdraw from their firm stand and he replied emphatically in the negative. Firmness is essential—but just provide the idea for a logical way out. He stressed the need of firmness by pointing out that lack of it on the part of the Allies was what encouraged Hitler to embark on war.

Tells Of Munich Drama

Dr. Kordt then told me of the part he played in the great drama at the time of Munich. The conference between Hitler and British Prime Minister Chamberlain at Godesberg, just prior to Munich, made it clear that the Fuehrer had evil ambitions for conquest. I was at that conference and know that the German all but spat in the courtly Chamberlain's face.

This strengthened the determination of Dr. Kordt and others opposed to Hitler to overthrow him. Dr. Kordt told me he personally got word through to the British Foreign office, urging that the Allies be firm with Hitler and giving the tip about the developing revolt. Kordt said he telephoned this message to his brother, who was attached to the German Embassy in London, and the brother handed it on to the government.

Hitler wasn't looking for a major war at that time. He wanted a little war which would enhance his prestige, asd so planned an assault on Czechoslovakia. His oppopents knew this and set September 28 as the date for their revolt. The day before that Hitler decided it would be impressive to march a large body of troops through Berlin and past the British Embassy. This he did with surprising results.

The soldiers finally drew up in front of the chancellery where nightly Hitler was accustomed to appear on the balcony and greet the great crowd which gathered to cheer him. This time, however, there were no cheers. The people had no stomach for war, and stared glumly at the soldiers.

Hitler Watches Crowd

After a bit Hitler withdrew, but he stood and watched the hostile crowd behind curtains. Finally he turned and remarked: "The people are not yet with me in this project."

The next morning the Nazi chief suddenly proposed the Munich conference. Since this, on the face of it, was a gesture of compromise, it killed the chances of a successful revolt and the project was called off.

So the Munich conference was held and Hitler's success in getting all he wanted so raised his stock with the army and general public that there no longer was any hope of staging a German rebellion.

Next to agricultural products, fisheries produce the most important source of food for man.

Meeting Of First Christian Church Men Set For Aug. 3

A meeting of all men in the First Christian church here, and their friends, has been scheduled for August 3 at the home of Mr. and Mrs. O. A Terry, 2111 Twenty-ninth, to complete a men's organization in the church, it was announced yesterday.

The organization meeting is to follow a chicken barbecue dinner that starts at 7:30 o'clock. Cecil H. Cale is to be in charge of the program, and E. R. McCune was named to handle the publicity.

The meeting also is designed as a general fellowship service, when the new minister, Rev. Travis A. White.

All members and former members, and their friends were invited to attend. A musical program will feature numbers by the men's quartet of the church.

Wild Bill Hickok's name was James Butler Hickok.

Long Argument About Rats Delays Docking Of Russian Freighter At Jersey City Pier

JERSEY CITY, N. J., July 24 (AP)—A Russian freighter was alongside a pier here today, after an argument about rats delayed its docking for more than nine hours.

The argument—between U. S. Public Health inspectors and the ship's captain, Nikolay Pokholok—reached a climax when a customs officer shouted to a Coast Guard cutter:

"Shoot to sink if she moves fore or aft."

It all began when health inspectors boarded the ship, the 9,000-ton Pobeda, outside New York harbor yesterday, and found evidence of rats. They said the ship would have to be fumigated.

No Rats, Captain Says

Capt. Pokholok insisted his ship didn't carry rats.

With interpreters relaying the arguments, the two sides went into a long discussion in the captain's office. At little vodka and caviar didn't produce harmony

Other health officials arrived to take part, including Dr. Calvin B. Spencer, medical officer in charge of the New York port. They explained there was no stigma attached to the fumigation process, that it "happens nearly every day."

Capt. Pokholok said if New York harbor would not receive his ship, he would set out to sea, and try another American port. He was reminded he needed permission of the collector of the port to depart.

It was at this point that a customs officer shouted the "shoot to sink" order to a Coast Guard cutter.

After representatives of Amtorg, Russian trading corporation, and the Soviet vice consul came aboard and conferred with U. S. officials, the fumigation papers were signed, and the ship allowed to proceed.

Joseph Feinstein, Amtorg agent, said the delay was due to misunderstanding, and that the interpreting was "not very good."

The ship brought 49 passengers, and a cargo of chrome ore, tobacco, asbestos and furs.

Hester's
OFFICE SUPPLY CO.
"EVERYTHING FOR THE OFFICE"
TWO STORES IN LUBBOCK

Jake Sez:-

Windstorms have cost millions — don't let them cost you a penny. Be prepared by covering everything of value with windstorm insurance today. Let us explain this low-cost coverage to you.

1107 MAIN ST — MAISEN'S — PHONE 4651
INSURANCE LOANS REAL ESTATE

Read Avalanche - Journal Advertisements for Results

RESIDENTIAL STEEL CASEMENT WINDOWS
SASH EQUIPPED WITH ROTOTYPE HARDWARE

The Lubbock Building Products is distributor for residential steel windows, to be installed with equal simplicity and ease in brick, brick veneer, frame or cement block construction. A wide variety of single and double window installations are available, in many glass sizes. All of these residential casements are equipped with underscreen worm-gear Roto type hardware. Fins and mullions are available at additional cost. Corners of both frames and ventilators are mitered, electrically welded with welds ground smooth. Order now from

LUBBOCK BUILDING PRODUCTS
214 Ave. M, Lubbock — Box 1238, Ph. 7721

15% OFF on this
Coleman Floor Furnace
If You Act Before July 31



Our summer sale saves you money! For a limited time only, FORREST is offering you a 15% discount on every Coleman Floor Furnace you buy. Take advantage of this big saving today!

In 25,000 BTU, 35,000 BTU, 50,000 BTU, 65,000 BTU—We have the size needed to heat your house. In natural gas or butane.

Forrest LUMBER COMPANY
EVERYTHING FOR THE BUILDER
1300 BLOCK — 4TH STREET — PHONE 4335



SALE! Celebrating LEVINE'S 28th ANNIVERSARY

See These Glassware Bargains!

Levine's Offers Complete Sets of Orchard Crystal at One Low Price! You'll Want Several!

$1 Per Set



No. 1 — 8 Piece Salad Plate Set — $1
No. 2 — 8 Coffee and Cake Set — $1
No. 3 — 16 Piece Cup and Saucer Set — $1
No. 4 — 8 Apple Shape Dessert Set — $1
No. 5 — 8 Piece Party Sets — $1
No. 6 — 12 Piece Punch Cup Set — $1
No. 7 — 16 Piece Beverage Set — $1
No. 8 — 12 Piece Fruit Set — $1

LEVINE'S—LUBBOCK, TEXAS
Send Me The Sets Listed Below: Cash—— Check—— COD——
Set No. 1.— 2.— 3.— 4.—
Set No. 5.— 6.— 7.— 8.—
Please Add 15c Postage For Each Set You Buy!
Name
Address
Town

Save During The Anniversary Sale

Levine's
BARGAINS ON ALL 4 FLOORS



JULY FUR SALE

Advance showing of dramatic new styles for the 1948 season

Monday - Tuesday - Wednesday
July 26th - 27th - 28th

NEW SLEEVE INTERESTS

NEW COLLAR INTERESTS

NEW SKIRT INTERESTS

An unusual opportunity to buy the fur coat of your dreams . . . from the largest collection of furs in the southwest. All exquisite, masterfully worked skins in the season's latest flared, wrapped and fitted styles. This season, furs take on a new magnificence, new flair and lavishness . . . backs swing wide and free, the length is longer . . . shoulders are soft and rounded . . . collars have new shapes, lending fresh flattery to your face. You owe it to yourself to see them.

$198.00

to

$1800.00

A representative from New York will be in our store to help display this wonderful collection. See these exceptional values in the finest winter-catch skins, the refreshing style changes, the variety of furs, and the truly noteworthy prices. We urge you to make your selection here where your choice is widest.



Lustrous pelts, beautifully worked into the latest fashion-right styles. Ermine, Persian Lamb, Caracul, Squirrel, Muskrat, Mouton, China Mink, and many other choice furs in this collection. Long and short coats, capes, stoles and neckpieces.

Buy on Dunlap's Convenient Terms:

Dunlap's Charge Account
Dunlap' Budget Payment Account
Dunlap's Lay-A-Way Plan

MEZZANINE SALON

Dunlap's

South Plains Oil Development Activities During Past Week In Gaines, Terry Counties; Commercial Production Shown

Gaines and Terry counties provided the features of the oil development activity in the South Plains area during the past week.

There were three wildcat locations staked in Gaines county, and one stepout from the North Riley field. Another wildcat is to start operations soon in Kent county.

A wildcat prospector in northeast Terry county had shown flowing commercial production at an estimated rate of 1275 barrels of oil per day on a one and one half hour drillstem test.

Amerada Petroleum corporation had staked its No. 1 San Salvador Development company to be 660 feet from south and east lines of south half of section 4, block G, C & MRR survey, in the extreme northeast corner of Gaines county.

It is 17 miles east of Seagraves. That puts it about two miles north of the nearest production in the Cedar Lake field. It is scheduled to go to 5,250 feet.

Drilling Location Made

In west-central Gaines county, W. H. Black Drilling company No. 1 James B. Riley, et al, is slated as a 7,500-foot wildcat to explore into the Clear Fork-Permian. It is to be 660 feet from north and west lines of section 259, block G, WTRR survey.

The drillsite is five miles west and two miles south of the town of Seminole, and is about midway between the Seminole and the Riley fields.

Location has been made for immediate drilling on Cities Service Oil company and The Atlantic Refining company No. 2 Proctor, to be 10 miles northwest of Seminole. It is adjacent to the same operators' No. 1 Proctor, recently completed discovery from the San Andres-Permian.

The No. 2 Proctor will be 1,980 feet from north and east lines of section 335, block G, CCSD&RGNG survey, and will go to at least 6,775 feet to test the Clear Fork-Permian. There is no production from the Clear Fork in the adjacent area.

Tide Water Associated Oil company No. 1 J. M. Shelton is to be a stepout from Clear Fork production in the North Riley field, in west-central Gaines county. It is 660 feet from north and east lines of the southeast quarter of section 404, block G, CCSD&RGNG survey, and is contracted to dig to 7,000 feet, to test the zone which is making oil in three nearby wells. Operations are to start at once.

New Terry Field

The new wildcat in northwest Kent county is to be drilled by General Crude Oil company of Houston, et al, as its No. 1 Percy Jones. It will be a 7,500 foot exploration to try to find and test the Ellenburger.

It is located 500 feet from west and 2,000 feet from south lines of section 169, block G, W & NW survey, about six miles northwest of Clairemont.



NEW HOCKLEY COUNTY GASOLINE PLANT UNDER CONSTRUCTION—Above is an architect's sketch of the new Slaughter natural gasoline plant being built by Stanolind Oil and Gas Company in Hockley county, 13 miles southwest of Levelland. The plant will be operated by Stanolind and owned jointly by eight firms, including the Texas Co., Honolulu Oil Corp., Magnolia Petroleum Co., Devonian Oil Co., Atlantic Refining Co., Mid-Continent Petroleum Corp., Saltmount Oil Co., and Stanolind. The plant will process about 90 million cubic feet of gas daily to produce about 250,000 gallons of liquid products, of which 100,000 gallons will be natural gasoline. The remainder will be butane and propane. Residue gas will be sold. Operations are expected to begin in February, 1949.

A new oil field from a Pennsylvanian lime has been discovered by Seaboard Oil company of Delaware at its No. 1 E. M. Hinson in northeast Terry county, 10 miles northeast of Brownfield.

This project topped a Pennsylvania lime at 9,402 feet, cut a core and then ran a one hour and 30 minute drillstem test at 9,405-28 feet. Using a five-eighth inch bottom hole coke gas showed at the surface in five minutes.

Oil started flowing at the top in one hour and 25 minutes and flowed to pits for five minutes before the tool was closed.

It was estimated that the flow during the five-minute period was at the rate of 40 barrels of oil per hour.

While the drill pipe was being pulled, 30 stands of oil were unloaded. In addition, there was a recovery of 5,650 feet of pipe line oil, and 450 feet of heavy oil and gas cut mud after all of the pipe had been pulled. Gravity of the oil was 40 degrees.

Drill Pipe Stuck

There was no water. Open flowing bottom hole pressure was 1,300 pounds, at the end of the test and was still increasing. Shut-in bottom hole pressure, after 15 minutes, was 2,500 pounds.

It is estimated, by informed sources, that the total amount of oil produced during the one hour and 30 minute test was at least 80 barrels with no water.

It is expected that operator will run casing and complete the discovery as it is.

The new producer is 660 feet from north and west lines of section 91, block 4-X psl. survey.

In southeast Terry county, Bankline Oil company No. 1 W. H. Ray, 2310 feet from south and west lines of section 12, block C-39, psl survey, was fishing for drill pipe which was stuck at 364 feet. Total depth is 4,658 feet.

In east Gaines county, Honolulu No. 1 Riley estate, 660 feet from north and 1,980 feet from east lines of southeast quarter of section 123, block G, CCSD&RGNG survey, was drilling below 6,365 feet in lower Permian lime.

Argo Oil corporation No. 1-N Jones, in northwest Gaines county, 660 feet from north and 1,980 feet from west lines of section 496, block G, CCSD&RGNG survey, had penetrated below 9,540 feet in light, crystalline dolomite and was drililng ahead.

Gaines Projects Continue

In northwest Gaines county, about 12 miles north of Seminole, Texas Gulf Producing company No. 1 Oil Development company fee, 660 feet from south and east lines of section 315, block G, CCSD&RGNG survey, had reached 5,425 feet in lime and was making more hole. Up until now there have been no shows of oil.

The deep wildcat in southeast Gaines county Magnolia Petroleum company No. 1 W. C. Hicks, 660 feet from north and west lines of labor 16, league 273, Loving county school land survey, had spudded and set surface pipe at 354 feet. It is now drilling in the redbeds at 1,450 feet.

This wildcat project is slated to go to 12,500 feet to try to find and test the Ellenburger.

In southwest Gaines county, 15 miles southwest of Seminole, The Texas company, Humble Oil & Refining company and Ralph Lowe No. 1 Jenkins, was drilling at 11,589 feet in Ellenburger dolomiete and chert. Up to now it has found no shows of oil in the current formation.

Another wildcat prospector in southwest Gaines county, Shell Oil company, Inc., No. 1 Hawkins, about ten miles south of Seminole, and 1,983 feet from north and 665 feet from east lines of secetion 8, block A-23, psl survey, was still trying to recover stuck tools at a total depth of 6,010 feet. It will drill ahead when the fish is out of the hole.

Opener In Cochran

W. H. Black Drilling company No. 1 L. H. Wentz, 12 miles southwest of Seminole, reached a total depth of 7,638 feet in the lower Permian, found it unproductive and has been abandoned as a dry hole.

This development, 1980 feet from south and west lines of section 8, block A-25, psl survey, was low to other deep wildcats in that area.

J. W. Murchison, et al, No. 1 Ellwood Fouts, in central Yoakum county, six miles southwest of Plains, was drilling in lime at 6,375 feet. It is 660 feet from south

See SOUTH PLAINS Page 3

COMMERCIAL Photography

- SOCIAL PHOTOGRAPHY
- INDUSTRIAL PHOTOGRAPHY
- SCHOOL ANNUAL PHOTOGRAPHY
- BUSINESS PHOTOGRAPHY
- ADVERTISING PHOTOGRAPHY

REEVES

1719 BROADWAY PH. 7731

THE Sally Ann QUIZ SHOW Conducted by BALDRIDGE BAKERY



Melted Butter, Fifteenth and Louisiana is the solution to the above quiz . . . and the solution to your bread problem can be solved by coming to the BALDRIDGE BAKERS. We emphasize purity, nutrition, flavor and freshness always. Pack your picnic basket with tempting sandwiches made from our bread.

Read Avalanche - Journal Advertisements for Results

RUPTURED?

IT'S HERE AT LAST...
THE COMFORT AND SECURITY YOU HAVE BEEN WAITING FOR
For easy . . . active . . . modern living
THE SECURITY-COMFORT GUARD FOR HERNIA
FOR MEN, WOMEN AND CHILDREN
No matter what kind of appliance you now wear, you owe it to yourself to see this major advancement in truss design and hernia control.
FREE EXAMINATION AND DEMONSTRATION
MONDAY & TUESDAY, JULY 26 & 27
when a clinic-trained technician will demonstrate this scientific hernia control at our store.
REMEMBER THIS DATE... IT'S IMPORTANT TO YOU
Monday & Tuesday, July 26 & 27
Hours 9 to 5
JOHN HALSEY DRUG STORE
1118 Broadway

The CHIROPRACTOR-and You

LUMBAGO

Case History No. 1803; Man; Age 36; Symptoms Severe pain in the lower back or lumbar region; Severe pain in the hip and legs hurt terrible. He was unable to walk with ease and came into the Clinic in a stooped, cramped position. He expected to get well immediately; but, this was not the case because after taking X-Ray pictures of his spine they revealed that this condition had been developing for years unbeknown to him.

X-RAY PICTURES SHOW CAUSE



The X-Ray examination of this man's spine has shown that the vertebrae were out of their normal position with another in a way as to produce pressure on the lumbar nerve causing a blockade of nervous energy that travels from the brain down the spinal column to the affected region in his body.

NEUROCALOMETER (NERVE TEST) PROVED INTERFERENCE

The Neurocalometer test proved that the nerve interference caused by nerve pressure in his spine produced his trouble. The nerve pressed or nerve blockade was caused by the vertebrae in his spine being out of normal position; and, the amount of nerve interference was registered by the dial of the detector needle of the Neurocalometer.

CASE RESTORED TO HEALTH

He began taking a course of Chiropractic Service and after a few reactions spells was made entirely well even before his course of service was completed. He kept coming back occasionally for check-ups for fear that the vertebrae may slip again back to their abnormal positions and would therefore cause his same trouble to reoccur. He said, "I surely do appreciate what you have done for me. I feel like a new person with no trouble whatsoever." What more can human hands do than correct the cause of sickness and many ailments of the body so that humanity may be relieved of much suffering.

Stephens
CHIROPRACTIC CLINIC
HOLDS LICENSES IN 5 STATES
1713 MAIN DIAL 8711



An exquisite corner arrangemen for three or more pieces

Covered in new and unusual fabrics, smartly styled in the modern manner. Available in the following colors:

- WINE
- BLUE
- ROSE
- TAN
- CHARTREUSE
- KELLEY
- GREY
- CANARY
- RED
- RUST

Available with or without fringe

HEATH FURNITURE CO.

Phone 5795 1211 13th St.

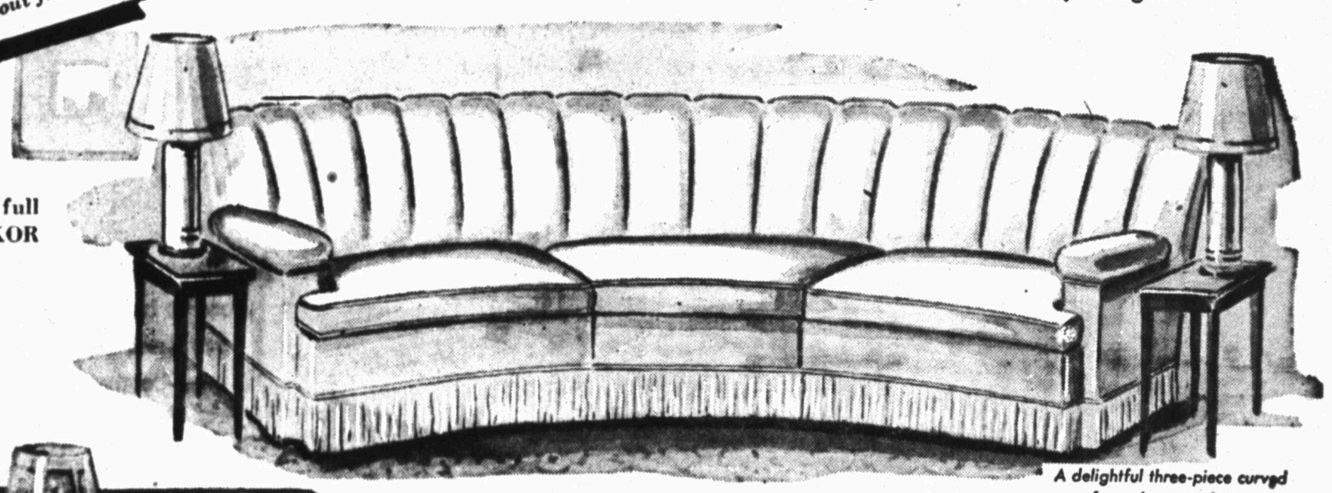
presents the beautiful

DéKor

SECTIONAL FURNITURE

for the living room

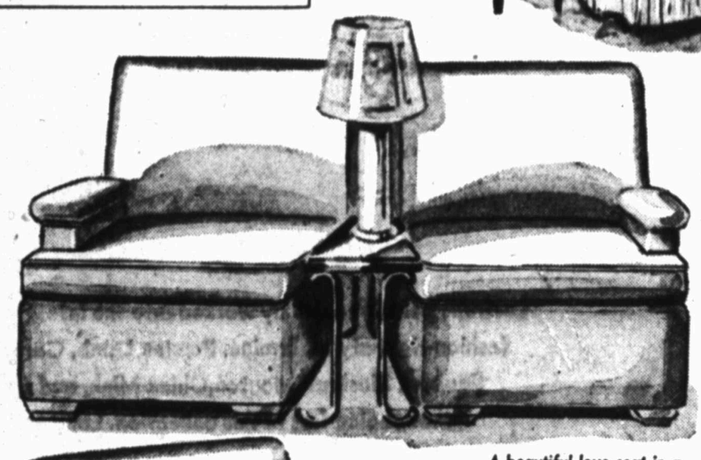
This beautiful sectional furniture is designed to enhance the comfortable charm of your living room. Its unique construction lends itself to scores of unusual and attractive arrangements. Richly covered with soft hi-piled Mohair Friezes and beautiful Tapestries in new and exciting colors. Moderately priced to fit every budget.



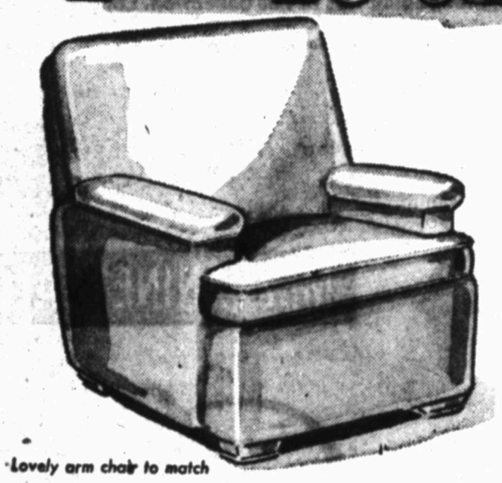
Come in and get your FREE full color booklet illustrating DÉKOR Living Room Arrangements.

AS DISPLAYED IN OUR WINDOWS
ALL OPEN STOCK
BUY THE PIECES THAT ARE BETTER SUITED FOR YOUR HOME

A delightful three-piece curved sofa . . . large and roomy



A beautiful love seat in a modern combination



Lovely arm chair to match

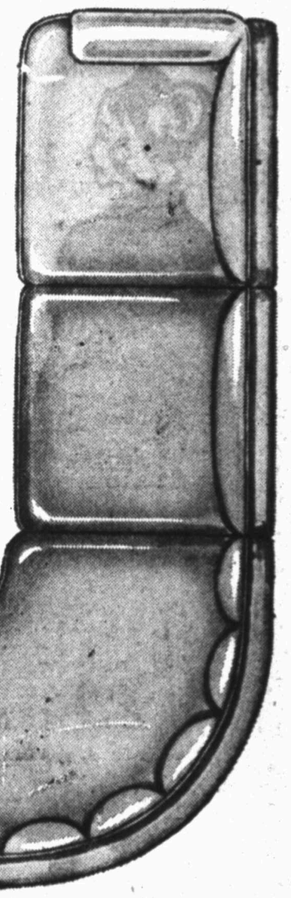
Custom Built Construction Features

★ Webb Hand Tied Spring Base

★ Loose Reversible Spring Cushions

★ Matching Cushion Seat Platform

★ Sides and Back Fully Padded and Hand Sewn



LOOK FOR THIS DéKor SECTIONAL FURNITURE TRADEMARK

The Accent is on Beauty, Comfort and Durability

South Plains Oil Activities In Gaines And Terry Counties

Continued from Page 2

and west lines of section 575, block D, John G. Gibson survey.

The southwest Cochran county wildcat C. U. Bay, et al No. 1 Ralph Gardner, has been officially completed as a new producer and field opener.

It pumped 16 hours to make a daily potential of 88.07 barrels of 30.8 gravity oil. There was 3 per cent water and the gas-oil ratio was 109-1. The pay zone was topped at 4,970 feet, and it drilled to bottom at 5,010 feet. This section was acidized with 4,000 gallons.

Producetion Tests Set

The one location stepout to this new oil well, C. U. Bay No. 1 Walter Houston, had spudded and set 8 5/8 inch surface pipe at 300 feet and was due to be drilling ahead below that depth.

This new venture, 12 miles southwest of Moreton, is 440 feet from north and west lines of unit 20, F. O. sub-division 2, Carson county school land survey, and is contracted to go to 5,000 feet to test the San Andres.

An east-central county wildcat, E. Constantin, jr., No. 1 James St. Clair, 440 feet from south and east lines of labor 12, league 130, Carson county school land survey cored to 4,960 feet in a sandy lime.

It had develped some shows of oil and had set 5½ inch casing at 4,883 feet. It will make production tests and try to complete.

Stanolind Oil & Gas company No. 2 Birtie T. Brown, 2,655 feet from north and 660 feet from east lines of section 4, block L, psl survey, in south-central Cochran county, had reached 8,075 feet in lime and was making more hole.

This scheduled 12,000 foot exploration is a stepout from the lone producer from the Pennsylvannia lime in the Landon Deep field.

The deep wildcat prospector in southeast Hockley county, Honolulu Oil corporation and Signal Oil & Gas company No. 1-24 Ellwood, was making more hole in an unidentified lime at 10,456 feet.

It is located 660 feet from north and west lines of labor 24, league 5, Wilbarger county school land survey.

Lubbock Well Below 3,480 Feet

Honolulu No. 1-B-13 Ellwood, 660 feet from east and 1,980 feet from south lines of section 13, block A, R. M. Thompson survey, was at a total depth of 5,875 feet in lime, and was running a Schlumberger survey.

The results from the survey will determine whether or not casing will be run.

This project, three miles north of Smyer, in east-central Hockley county, is one half mile south and three quarters of a mile east of the Honolulu No. 1-13-A Ellwood, discovery from the Glorieta section of the middle Permain.

H. L. Hunt No. 1 D. L. Schwab, five miles northeast of Levelland, in northeast Hockley county, and 660 feet from south and west lines of labor 17, Abner Taylor subdivision, A-223, of league 735, State capital lands survey, had penetrated below 4,756 feet in lime and dolomite and was going ahead.

In northeast Lubbock county, Amerada Petroleum corporation No. 1 J. W. Stribling, 1,980 feet from north and 660 feet from east lines of section 9, block D-7, EL-&RR survey, was drilling below 3,480 feet in gyp.

This slated 12,500 feet exploration is four and one half miles northeast of Idalou.

In central Dickens county, two miles south of Spur, the abandoned wildcat, W. O. Woodward, trustee, (H. L. Hunt interests), No. 1-B Williamson had cleaned out the hole and was waiting on cement to set on the 5½ inch casing which was run to 7,300 feet.

When the cement sets, operator will test several intervals above the bottom, through casing perforations, to try to develop commercial oil production.

There was only one new location for oil exploration in the Anton-Irish field during the past week. That new prospector is to be drilled in the Hale County sector of the district.

It is to be Stanolind No. 1 C. E. Myatt, 660 feet from south and west lines of southeast quarter of section 7, block DT, HE & WT survey, to be drilled with rotary tools to 6,400 feet.

Active operations in the Anton-Irish field include:

The Pure Oil Company No. 7 Preston drilling lime below 5,680 feet.

Pure No. 9 Preston had reached 2,638 feet in salt anhyrdite and was going ahead.

Stanolind Oil & Gas Company No. 8 Blackmon had drilled to 4,663 feet in lime and was continuing.

Stanolind No. 3-B Harral was at 5,428 feet, drilling ahead in dolomite.

Stanolind No. 4-A Snead was making more hole in dolomite below 5,430 feet.

Stanolind No. 3 Arnold was at a total depth of 5,400 feet, and was moving in a reverse rotary to drill ahead.

Stanolind No. 5 Blackmon had reached a total depth of 6,075 feet and was taking a potential test to complete.

Stanolind No. 6 Blackmon reached a total depth of 6,095 feet, and was acidizing the upper section with 10,000 gallons preparatory to making production tests.

Stanolind No. 3 Durrett was repairing a swab unit at a total depth of 6,120 feet. After the repairs are made it will swab and test further.

Stanolind No. 4-A Lee Irish had reached a total depth of 6,100 feet, and was waiting to take a potential test.

Stanolind No. 5-A Lee Irish, on a total depth of 6,090 feet, was waiting to install a pumping unit.

Stanolind No. 7-A Lee Irish was moving off the rotary rig at a total depth of 6,130 feet. It was waiting for a swab unit.

In south-central Hale county, about eight miles northeast of Abernathy, Humble Oil & Refining company No. 1 T. E. Lutrick was still waiting to take an official Railroad commission potential test.

It had reached a total depth of 8,065 feet, installed a pumping unit, and was due to have taken the potential test during the past week. It is expected that the test will be made within a few days and that the project will be completed as a producer from the Cisco lime section of the Pennsylvanian. It is a stepout from the discovery for commercial oil production from that formation in the west Petersburg field.

The prospective new commercial oil producer is located 1,980 feet from east line and 660 feet from the north line of section 17, block D-8, EL & RR survey.



THE CALM ONE—Susan Cibulka, 4, calmly plays with her dolls in her Chicago home, unaware of the difficult decision facing her parents. Susan fell on a pair of scissors at Easter time, the blades piercing her right eye. She had one operation, and now several specialists say the eye should be removed lest the left one go bad "in sympathy." Other doctors say wait and see Mr. and Mrs. Josph Cibulka haven't decide what advice they'll follow.

CHERISHED HIS SHOES

So attached was Charlemagne to his favorite pair of shoes that he kept them under his pillow all night to make certain no one stole them while he slept.

Shallowater Youth, Student At Naval Academy, Is On Cruise

Midshipman Rae E. Richerson, U. S. Navy, class of 1951, recently completed his first year's study at the United States Naval Academy, Annapolis, Md.



RICHERSON

Midshipman Richerson is a son of Mr. and Mrs. James E. Richerson of Shallowater.

He is now a member of the new third (sophomore class. Richerson is at present on the Midshipman Summer Practice Cruise.

SONS LAST TO WED

Until lately, it was not customary for sons in Greece to marry until all the daughters in the family were wed. Sons helped provide their sisters with wedding outfits to hasten their marriages.



Don't take chances with

P.O.L.I.O

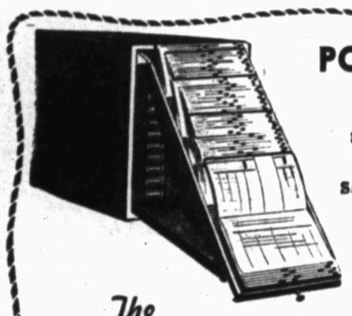
HOWARD WALKER
REPRESENTATIVE
GREAT AMERICAN RESERVE INSURANCE COMPANY
Dial 2-6484

WHEN ATTENDING THE MOVIE OF YOUR CHOICE . . . STOP BY THE

KARMELKORN SHOP
1503 AVE. Q

For Your Popcorn and Karmelkorn

Now Serving Breakfast, Lunches, Dinners, Sandwiches, Steaks and Fried Chicken.



POSTINDEX VISIBLE

Split Second Posting For
Sales - Stock - Ledger
Personnel
Inventory
Records

The Lubbock Printing Co.
"Serving West Texas for 29 Years"
1214 AVENUE K PHONE 5735

AMERICA'S MOST COMPLETE FARM STORE

SEARS ROEBUCK AND CO. *Farm store*



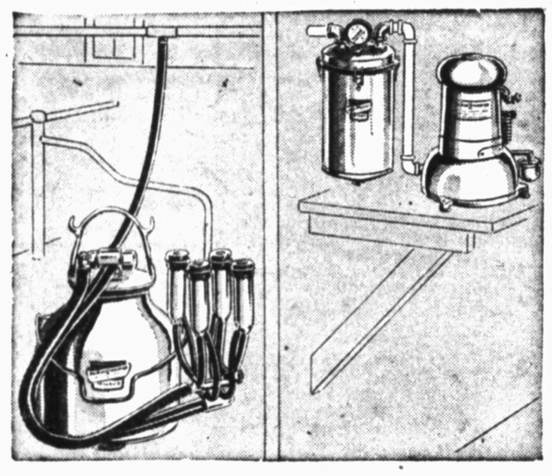
Headquarters for Superior Farm Machinery, Implements and Supplies at Money Saving Prices for Farmers Everywhere Since 1886

SUMMER STORE HOURS
9 to 5 Weekdays, 9 to 8 Saturdays

Buy what you need as you need it. Purchases totaling $10 or more may be purchased on Sears Easy Payment Plan. Save at Sears!

SAVE MONEY ON SEARS DAIRY NEEDS

"Farm Master" America's Most Advanced Milker



Garanteed 3 Years

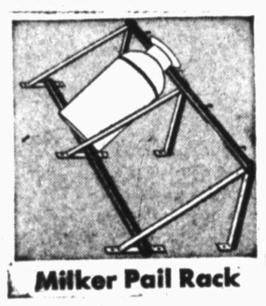
Complete As Shown 203.00 Easy Terms

- SAFER TO USE ON HERDS
- EASIER TO CLEAN

The finest Farm Master milker ever made! So superior to any other that it is guaranteed for 3 years against mechanical failure. Safer to use on herd, easier operation, easier to clean. All parts of highest quality material. Includes single unit, milker, vacuum pump with tank, motor. See this Farm Master Milker demonstrated in Sears Farm Store.



Standard Milk Can
5-Gal. Size 5.95
A bargain buy! Plug cover, heavy tin coated milk cans. Soldered seams. Standard weight. Select several 5, 8, 10-gal. sizes.



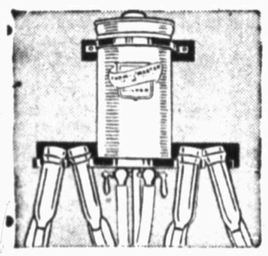
Milker Pail Rack
Buy now, only 10.48
Handy draining, drying or storage rack for milker pails and cans. 72-in. long. Holds 5 cans or 4 pails. Adjustable brackets.



14-Quart Dairy Pail
Farm-Master 69c
Heavy, long-wearing tin plate, smoothmirror-like finish. Soldered inside seams; strong bottom joints protect against damage. Rigid top wire.



Electric Coolers
Cool Milk Right, 4-Can, Double Row $310.00
Farm Master. Dependable refrigeration unit provides large ice bank. Automatic thermostat. Also 4-can single row, 6 or 8-can double row.



Sterilizing Rack
Farm Master 6.60
A necessity for farm sanitation. Sterilizes 8 teat cups. Easily operated. A time-saver. Fastens to wall. For use with standard milkers.

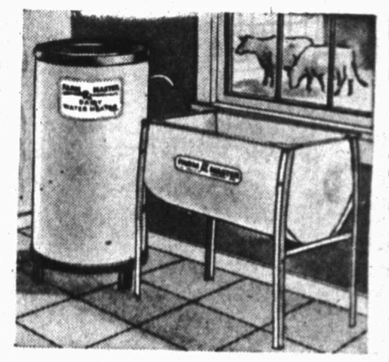
"FARM MASTER" STERILIZING EQUIPMENT

DAIRY WATER HEATER, 10-Gallon Size 44.50 Easy Terms

This 10 gallon Farm Master dairy water heater provides plenty of hot water wherever you need it. Its rust-proof copper tank, steel jacket and fiberglass insulation make it well suited to do the job you want. Complete with cord and plug, 39-inches high.

STERILIZING VAT, Single Vat 13.50 Easy Terms

Another Farm Master "first" in dairy equipment. This large single sterilizing vat is made of heavy 14 gauge metal, zinc lined and sturdily constructed. Built to give you years of service and use.





Fluffy Milk Filter Disc
45c
Bleached cotton. Thick and fluffy for maximum strength, speed and efficiency.



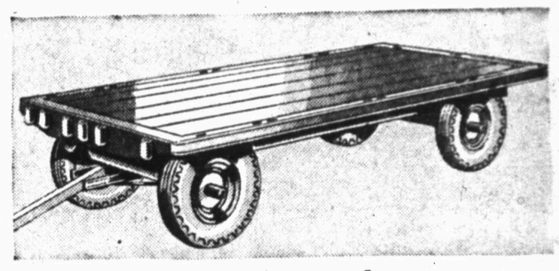
Dairy Cleaner
1¾ Lb. 59c
Actually cleans farm utensils in 2-minutes. Does thorough and efficient job.



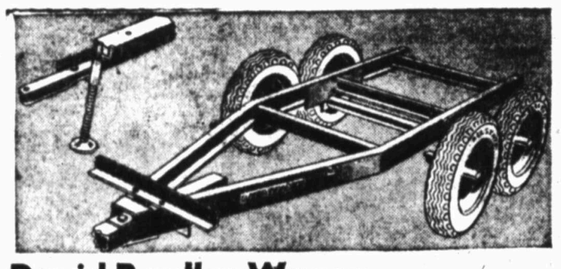
Leather Cow Halter
1.59
Good quality. Laps riveted adjustable crown. Real bargain! 1¼-in. strap 0.00



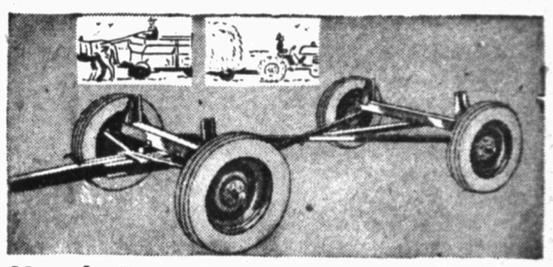
10-in. Milk Can Brush
59c
Handy brush for milk can, pails. Sturdy Palmetto fibers are securely bound.



David Bradley Truck
6000-Lb. Capacity $340.50
Concerts easily to any hauling job. Extra strong auto-type steel chasis has 6000 lb. capacity. Use with horses, tractor tow. Equipped with new rubber 700x16 tires and tubes.



David Bradley Wagon
Tandem Wheel Design, Less Tires $169.50
Suspended tandem wheels on a single axel gives easy maneuverability plus smoother riding, non-twisting characteristics of caterpillar type tread. Keeps load safe. Stand 9.75.



Handy Farm Wagon
David Bradley . . . Less Tires $132.50
The combination pole, auto-steel and Timken bearings, plus several other outstanding features make this farm truck an easy pull for either team or tractor. Really economy-priced.

"Satisfaction guaranteed or your money back" SEARS

1625 - 13th Dial 5517
PLENTY FREE PARKING

new walking wonders...

Kerrybrooke airy casuals

SEARS ROEBUCK AND CO. Since 1886



the new "Foam-Rubber" platform has millions of air-filled cells to provide a bouyant comfort base!

at an extra low 4.98 PAIR

Every walking girl or woman will prefer the flexible barefoot freedom of Kerrybrooke airy shoes. They're revolutionary! An entirely new design! Cushiony foam-rubber between the leather insoles and outsoles literally lets you "walk on air!" Jars and jolts are eliminated. The soft, leather outsoles wear with enduring sturdiness. Hand laced uppers are the finishing touch for complete pliable comfort. Red or white. Sizes 4 to 9.

Sole is hand-laced to upper; decorative, more resilient for this reason.

Thin soft sole is extremely flexible. Bends with every motion of your foot.

Between the leather insole and outsole is air-filled foam-rubber that breathes with every step.

Other Unusual Features Approved by Sears Laboratory

- Not just made . . . but scientifically engineered by foot-fitting experts for perfect walking ease!
- Special insulation in the soles keeps your feet warm in winter, cool in the summer!
- Style is not sacrificed for comfort. Leading fashion authorities approve of their style-rightness!

"Satisfaction guaranteed or your money back" SEARS

1625 - 13TH
DIAL 5517

Prospects Of Agreement With Russia Seen As Unfavorable

By WES GALLAGHER
Associated Press Staff Writer

BERLIN, July 24—What are the prospects of the Western powers reaching an agreement with Russia over Germany at a new Big Four conference?

No one definitely can answer this question except Prime Minister Stalin and possibly the Politburo. But sitting inside this blockaded city well behind the Soviet curtain across Europe gives you an inside view of Russian tactics. From these tactics it seems possible to draw some conclusions.

One is this: it appears from here that Washington, Paris and London are indulging in wishful thinking that such an agreement can be reached.

Since the big four foreign ministers deadlocked at the London conference no change in Soviet policy has been apparent. This policy has the avowed aims of (1) wrecking the European recovery program and (2) seizing control of Europe.

Russian Tactics Change

The quickest and most decisive way to achieve both objectives is to seize political and economic control of Germany. This is still the fundamental aim of Soviet policy in Germany. But the Russian tactics to achieve this aim have been changed by conditions.

When the Western powers decided to set up a west German government independent of the Soviet Union they posed a number one threat to Russian plans. For if a west German government were successful it would not only deny the Soviets control of Germany but might suck eastern Germany but might suck eastern Germany into the western orbit. Likewise, it would almost insure the success of the European recovery program.

The Soviets had failed to achieve their objective at the conference table. They were faced not only with their original problem of seizing all of Germany but also with halting the development of western Germany.

Berlin Pressure Point

So they resorted to force in an effort to succeed where diplomacy had failed. They withdrew from four-power machinery. Berlin was chosen for the point of pressure because it is one of the most vulnerable and important western positions.

The Russians moved slowly and cautiously at first. Then, with increasing speed and boldness in the face of Western indecision and weakness, the Soviets set out to blockade and strangle Berlin.

This policy had two possibilities: (1) to force the western Allies from the city or (2) to get them to agree to a Germany constructed on Soviet terms.

Either one would achieve Soviet aims. Withdrawal of American forces from Berlin in the face of Soviet pressure would start such a wave of fear in Germany and Europe that there would be no hope of building a western Germany willing to resist Communism.

The first step in obtaining a Germany suitable to the Soviet Union must come through a new foreign ministers conference. Reports indicate that London, Paris and Washington are on the point of agreeing to such a meeting.

There seems little reason for the Soviets to enter such a conference in a spirit of compromise. And there is no indication here that they would intend to do so.

Through the Potsdam and Yalta conferences the Soviets achieved a whole series of concessions through diplomacy. Partial successes at later conferences gave them favorable positions in the Balkans. In the last two years their vetos have—if not achieved their aims—blocked those of the West.

Now they have resorted to physical measures which they feel promise them success. With their aims the same and new tactics giving promise of achieving these aims; it is difficult to see where the Russians wuld enter a new conference willing to reach a settlement along Western lines.

It is equally difficult to see where the West can make any further concessions without giving up their position in Germany entirely.

A consistently hostile attitude by Soviet officers and the Soviet press here has given no sign that such a change is planned.

The general Soviet attitude here might more correctly be summed up by the undiplomatic expression "do as we want or we will choke you until your eyes pop out."

Dallas Negro Is Electrocuted When He Touches Cement Mixer

DALLAS, July 24 (AP)—Andrew Holley, 40, Negro, was electrocuted here yesterday when he touched a large cement mixer after it came in contact with a 2,300 volt power line.

R. O. Young, operator of the machine, was severely shocked when he tried to pull Holley loose from the electrified mixer.

Canadians Might Not Take Newfoundland

ST. JOHN'S, Newfoundland, July 24 (AP)—Newfoundland has voted to join Canada—but there is some doubt that Canada will accept it.

Incomplete but apparently conclusive results from Thursday's referendum show 72,756 votes for union with Canada and 69,550 for self-government.

Despite the vote, the Canadian government is expected to wait at least a week before commenting on the results. Canadian Prime Minister W. C. Mackenzie King said several months ago that the people of Newfoundland must indicate beyond misunderstanding that they wanted to join Canada before the dominion would accept the rocky island as a province.

The close vote left the question open whether Newfoundland's 320,000 inhabitants had fulfilled that condition. Canadian spokesmen at Ottawa said the answer may depend upon whether the opponents accept the referendum decision with good grace or actively continued to fight against union with Canada.

Hale Center Theater Building Being Remodeled, Modernized

HALE CENTER, July 24 (Special) — Remodeling was recently begun on the unoccupied Ritz theater building here by J. B. Prather, local theater operator who has purchased the building, to house a new theater.

The structure is to be completely remodeled and modernized, and the theater will be equipped throughout with new furnishings, Prather said. The name of the new theater has not yet been named. Completion is set for sometime in the fall. The house wil have a seating capacity of 400.

Prather also operates the new Ritz theater here.

Daughter Is Born When Stork Overtakes Washington Ferry

TACOMA, Wash., July 24 (AP)—When Donna Ann Gilich grows up she will be able to say:

"A little ferry brought me."

Donna Ann was born yesterday aboard a ferry in the Tacoma Narrows. The stork caught up with Mrs. Gilich while she was en route to a Tacoma hospital. The father, Donald Gilich of Gig Harbor, is completely at sea — like most new fathers—but he's on a fishing boat.

Jungle Clubbers In Oklahoma Laughed At Police, Until - - -

OKLAHOMA CITY, July 24. (AP)—When anyone mentioned the Oklahoma City police force, the Jungle club always laughed.

It was just outside the city limits.

Coppers could resent its bootleg whisky and illegal dice games. But resenting was as far as the boys in blue could go.

Until yesterday.

Suddenly Jungle clubbers were startled to see a city vice squad smashing in the doors . . . "Hey! We're in the county . . . you can't do this to us!"

"The heck we can't," came back Chief of Detectives Dwight Brown, as his crew seized a dice table and 102 pints of scotch and bonded whiskies.

"The city annexed you guys three days ago."

It was no gag.

The wily city council had sneaked through an annexation ordinance—right past some extremely embarrassed newspaper reporters.

The city manager called in Police Chief Smokey Hilbert and whispered "Jungle club" in his ear.

Then the police laughed.

15 Pounds Of Butter Costs Missouri Man Year In Jail

ST JOSEPH, Mo., July 24 (AP)—You think you're paying a high price for butter?

Well, Carl Greenwood is paying almost 24 days in jail for each pound he got.

Greenwood pleaded guilty today to a charge of stealing 15 pounds of butter from a creamery truck and was sentenced to a year in jail.

The Chamber of Commerce building at Williamson, W. Va., is built of soft coal.

DIAL 7781

Krueger, Hutchinson and Overton Clinic

General Surgery
J. I. Krueger, M. D., F. A. C. S
J. H. Stiles M. D., F. A. C. S (Ortho)
H. E. Mast, M. D., F. A. C. S (Urology)
A. R. Ponton, M. D.

Eye, Ear, Nose & Throat
J. T. Hutchinson, M. D.
Ben B. Hutchinson, M. D.
E. M. Blake, M. D.

Obstetrics
O. R. Hand, M. D.
Frank W. Hudgins, M. D. (Gynecology)

Infants and Children
M. C. Overton, M. D.
Arthur Jenkins, M. D.
J. B. Rountree, Jr. M. D.

Internal Medicine
W. H. Gordon, M.D., F.A.C.P. (Limited to Cardiology)
A. H. McCarty, M. D.

General Medicine
G. S. Smith, M.D. (Allergy)
R. K. O'Loughlin, M.D.

X-Ray & Laboratory
A. G. Barsh, M. D.

J. H. FELTON, Business Manager

Read Avalanche - Journal Advertisements for Results

LUBBOCK CHIROPRACTIC HEALTH CLINIC
Complete Chiropractic Health Service
Also Steam Baths and Colon Therapy
LADY ATTENDANT
X-Ray Physiotherapy
1212 Avenue O Phone 2-4121

THIS WEEK ONLY!!
FREE! CEILING PAPER
Regular 20c Per Roll Quality
You'll Save $1.20 on the Average Room
That's Right . . Cook's Are Giving Away Ceiling Paper ABSOLUTELY FREE
ALL THIS WEEK

HERE ARE SOME REAL WALLPAPER BARGAINS

6¢ PER ROLL — Here's What Enough Paper For a 10x12 Room Costs: 10 Rolls Sidewall 18 Yards Border $1.32 — THE CEILING PAPER IS FREE
14¢ PER ROLL — Here's What Enough Paper For a 9x12 Room Costs: 10 Rolls Sidewall 18 Yards Border $2.30 — THE CEILING PAPER IS FREE
23¢ PER ROLL — Here's What Enough Paper For a 9x12 Room Costs: 10 Rolls Sidewall 18 Yards Border $3.20 — THE CEILING PAPER IS FREE
29¢ PER ROLL — Here's What Enough Paper For a 9x12 Room Costs: 10 Rolls Sidewall 18 Yards Border $3.80 — THE CEILING PAPER IS FREE
39¢ PER ROLL — Here's What Enough Paper For a 10x12 Room Costs: 10 Rolls Sidewall 18 Yards Border $4.80 — THE CEILING PAPER IS FREE
49¢ PER ROLL — Here's What Enough Paper For a 10x12 Room Costs: 10 Rolls Sidewall 18 Yards Border $5.98 — THE CEILING PAPER IS FREE
69¢ ROLL — Here's What Enough Paper For a 10x12 Room Costs: 10 Rolls Sidewall 18 Yards Border $7.89 — THE CEILING PAPER IS FREE

WALL-TEX
THE MODERN CANVAS WALL COVERING
CHOOSE FROM A SELECTION OF 20 LOVELY PATTERNS

ROOM LOTS
Includes 10 Rolls Sidewall 18 Yards Border
$1.69 Per Lot

ODD LOTS
JUST THE THING FOR THE SMALL ROOM
As Low As 29c

COOK'S PAINTS
1209-13th ST. Dial 9359
Employ a reliable painter or paperhanger

★ NOW! A SENSATIONAL SUPER-SAVINGS EVENT! ★
3 Days ONLY
• MONDAY
• TUESDAY
• WEDNESDAY
SPECIAL GROUPS at Real Savings!

HOLLYWOOD BED
TWIN SIZE ONLY
INCLUDES DELUXE INNERSPRING MATTRESS
$39.95 BOX SPRING ON LEGS
LEATHERETTE COVERED HEADBOARD
White's 3 Day Price $59.77
If They Last 3 Days!

BOX SPRINGS
FLOOR SAMPLES -- TWIN SIZE
Regular 39.75 Englander . . . $26.88
Regular 49.50 Englander . . . $34.88
Regular 39.95 Silverline . . . $24.88

SEE THIS BIG LIVING ROOM VALUE!
8-PIECE LUXURY ENSEMBLE
At Such A Low Price—Come Early For Best Selection



8-PIECE LIVING ROOM ENSEMBLE
Here's What You Get:
• Spring Filled Sofa • 2 Table Lamps
• Matching Chair • 2 End Tables
• Metal Smoker • Coffee Table
$14.89 Down . . . $3.00 Per Week
3 DAYS ONLY
White's Special Price $148.88

10-Piece Bedroom Group



Limited Quantity
3 DAYS ONLY
ALL 10 PIECES FOR ONLY
EVERYTHING'S INCLUDED IN THIS
10 pc Modern BEDROOM
$129.66
$2.25 PER WEEK

A really exceptional buy in an impressive bedroom outfit for those who like massive modern styling. Note the striking decorative details, matched veneers and inlay effects. And just think . . . You get—

1. FULL SIZE BED
2. BIG, Roomy CHEST
3. VANITY WITH ROUND MIRROR
4. VANITY BENCH
5. INNERSPRING MATTRESS
6. RESILIENT COIL SPRING
7.-8. PAIR FEATHER PILLOWS
9 THROW RUG
10 VANITY LAMP

TAKE A YEAR TO PAY!

MODERN . . . FLEXIBLE!!
Buy The Pieces You Need
Choice OAK or WALNUT



OPEN STOCK MODERN BEDROOM PIECES
Straight line modern for smart simplicity. Note the way the fine walnut or oak veneers have been used to advantage. Attractive drawer pulls. Large landscape mirrors. Group in unusual room arrangements!

Panel Bed . . . 44.95
Dresser 69.95
Chest 54.95
Nite Stand . . . 17.95
7-Drawer Vanity . . 79.50
Vanity Bench 12.98
Double Dresser . . 109.50
Mr. & Mrs. Chests 49.95

WHITE'S Auto Stores
THE HOME OF GREATER VALUES
1301 Texas Ave. Dial 8557 Lubbock

America's Position In The Field Of Atomic Weapons Much Improved

By FRANK ELEAZER
United Press Staff Writer

WASHINGTON, July 24—The Atomic Energy Commission said today the latest A-bomb tests at Eniwetok show that America's position in atomic weapons has been "substantially improved."

In its first formal report on "Operation Sandstone," the commission said records of the explosion of three new-type atomic bombs still are being analyzed, but that some of the results are already clear.

Effectiveness Proved

"The tests proved not only the effectiveness of the new designs of weapons but confirmed a great deal of the theoretical and experimental work performed . . . since the war," the commission reported.

The tests were carried out in great secrecy in April and May at the new atomic proving grounds on the Marshall islands in the Pacific. When they were completed, President Truman announced that three atomic weapons of new and improved design had been tested. Today's report made it clear the weapons were atomic bombs.

It said the tests involved "three nuclear explosions" carried out under conditions as close as possible to laboratory control. The commission said it was "eminently satisfied" with the experiments.

Knowledge Is Important

In its fourth semi-annual report to Congress, the commission said the knowledge acquired at Eniwetok is important to future atomic progress, both for war and peace. It concluded:

"The Atomic Energy Commission, mindful of the congressional direction that its paramount objective shall be to assure the common defense and security, reports to the Congress as follows:

"Operation Sandstone confirms the fact that the position of the United States in the field of atomic weapons has been substantially improved."

The commission indicated the testing grounds will be used again but probably not soon. It said the Eniwetok area is being "conditioned" and placed in standby status for further use.

"America's pre-eminence in the field of atomic weapons is not static," the commission said. "It depends upon achievement fully proved through tests, and upon the observatoin by scientists of nuclear phenomena that can only adequately be studied by actual, full scale test operations."

Report On Other Phases

Reporting on other phases of atomic development, the commission told Congress:

Atomic power for industrial use won't be available on a large scale for 20 years, though two experimental "reactors" should be worked in two to three years, and "fairly practical" models may be available within a decade.

Radioisotopes — by-product of atomic development—already are in widespread use in medicine, and eventually will become a "major weapon" against cancer. "Fundamental changes" in medicine are certain to result.

Farm output eventually will be boosted as a result of atomic research. Radioisotope tests already are going on in 26 laboratories and farm experiment stations. Industry also will benefit. Most applications, however, "are still largely speculative."

Program Is Launched

The commission has launched a $1,250,000,000 program of construction, building new plants, laboratories, and living quarters. Work during April, May and June equalled that of the entire year 1947.

An intensive program is underway to boost supplies of uranium, a basic ingredient of atomic action. A "substantial part" of our supplies now comes from Belgian Congo and Canada.

The commission said A-bombs used at Hiroshima and Nagasaki, and later at Bikini, "did not need to be too efficient." It said that as far as development was concerned, they "were almost on a par."

But "new designs" were tested at Eniwetok.

For this reason, the emphasis at Eniwetok was on "the generation of nuclear explosion itself," whereas at Bikini, the previous year, the tests centered on measurements of the explosion's effect.



WITHOUT EVEN A COWBELL, YET—When Lindley Armstrong Jones married Helen Grayco in Beverly Hills, Calif., all the characters were disappointed. The Wedding March was played straight—no horns, whistles, shots or even one dinky cowbell. Lindley is better known as Spike, leader of the wackiest band in the land. Helen is his featured vocalist. No cowbells, maybe, but pipe off that necktie.

Tech Professor Will Attend Rambouillet Breeders' Show

Professor Ray C. Mowery, head of the animal husbandry department at Texas Technological college will attend the anual Rambouillet Breeders' Show in San Angelo July 27-28, he has announced.

While in San Angelo, Professor Mowery will attend a meeting of the American Rambouillet Sheep Breeders' association and a Rambouillet sale. During the meeting of the ARSB association, Mowery will discuss the wool program to be carried out at Texas Tech in 1948-49.

2 WAY RADIO
"BETTER"
"SERVICE"
"SAFELY"
7474
CITY CAB CO.
Clif Cucanougher, Mgr.
RAY FARMER, Owner

THE MACHINE OF TOMORROW
FOR DELIVERY TODAY...

- Portables
- Consoles
- Desk Models
- Deluxe Desk Models

Sew-gem

WE ALSO HAVE AVAILABLE
FOR IMMEDIATE DELIVERY
Factory Rebuilt Singer Sewing Machines
● Portables ● Consoles ● Desk Models
—AND—
FACTORY REBUILT ROTARY WHITE MACHINES
PORTABLE MODEL
ALL FACTORY REBUILT MACHINES CARRY THE SAME GUARANTEE AS NEW MACHINES. OUR SUPPLY IS LIMITED . . . BUY NOW AT PRICES YOU CAN AFFORD.

Parts and Repair Work for All Makes of Sewing Machines

We Have Button-Hole Workers for Sew Gem and Most Other Machines

SEWING MACHINE MOTORS INSTALLED

Let Us Convert Your Old Machine Into a New, Modern, Electric Portable or Console Model. Reasonable Prices.
All Work Guaranteed.

Ripley's Sewing Machine Exchange
DISTRIBUTOR "18 Years Serving Lubbock" 2217 19th STREET

New Officers Are Installed By Hale Center Lions Club

HALE CENTER, July 24 (Special) — New officers of the Hale Center Lions club installed recently are: Rev. Woodrow W. Adcock, Methodist minister, Lion Boss, succeeding J. L. Monroe, jr.; Wayne Brown, first vice-president; Jay Cannon, second vice-president; Lee Carter, secretary, succeeding Charlie Pollock; Rayburn Karrh, Tail Twister, succeeding George Smith; F. W. Dodson, Lion Tamer, succeeding Carl McMennamy. New directors named were A. M. (Bill) Shook and Leonard Robertson. The Hale Center club has a membership of about 80.

Six Rambouillet Rams Sold By Tech To Abilene Man

Six Rambouillet rams have been sold from the Texas Technological college flock to Grady Parmelly, of Abilene, Professor Ray C. Mowery, head of the animal husbandry department at Texas Tech announced Saturday.

Parmelly, who has bought sheep from the college flock on two other occasions, will use two of the rams in his purebred breeding program, and the other four will go on his commercial list.

Wife Lands On Her Hubby In Three-Floor Suicide Jump

MULHOUSE, France, July 24. (U.P.)—Police reported today that Mme. Marie Vogel, 54, tried to commit suicide yesterday by jumping from her third floor apartment.

She landed on her husband, who was strolling in the courtyard below. He died of a skull fracture. Mme. Vogel is alive, but her condition is grave.

RCA VICTOR
Portables—Beautiful Consoles—Table Models
Buy Them At . . .
RADIO LAB
Home Of Fine Radios
1501 Ave. Q Dial 8391

COMPANIONS FOR BETTER BUSINESS

AMERICAN STATE Bank LUBBOCK, TEXAS
1401 AVENUE Q PHONE 5135



The American State Bank stands together with the farmer, the doctor, the merchant, and all others who mold the community with work and service. Planning, building, expanding with YOU is a proud privilege of the American State Bank. Whether you are large or small in the picture of South Plains business, you are afforded courtesy, consideration, and assistance in all financial matters by the personnel of this establishment. Place yourself on its growing list of depositors . . . open the door to greater credit power by borrowing from the American State Bank.

OFFICERS:
JACK PAYNE, President
J. W. LANGSTON, Vice-President
HARMON JENKINS, Cashier

DIRECTORS:
E. B. COLLINS
E. K. HUFSTEDLER, JR.
HAROLD E. HUMPHRIES
J. W. LANGSTON
ROMER G. MAXEY
ROBERT E. MAXEY
JOE N. NISLAR
JACK PAYNE

SMALL ENOUGH FOR PERSONALIZED SERVICE
LARGE ENOUGH FOR PERMANENT SECURITY

Chambers — THE SHINGLE KING



RED CEDAR
NO. 2—18-INCH
$6.95 Sq.

168-LB. HEXAGON
As Low As
$3.95 Sq.

SQUARE-BUTT
215-Lb.
As Low As
$4.95 Sq.

ASBESTOS SIDING
$10.95 Per Square
WHITE OR GRAY



Fireproof, PERMANENT Asbestos-Cement Siding won't rot, corrode, or fade. Easily applied over old, draughty side walls. Protection and beauty at a low price—and it eliminates painting costs!

TILE-MARKED PRESTILE
4x4 PANELS
4-INCH TILE SQUARES WITH IMPRESSED MORTAR LINES IN CONTRASTING COLORS
Baked-On, High-Gloss Enamel Finish.
Sold in combination with stainless steel cap strip, cove mold, and inside and outside corners. Easily cut and applied.
PEACH—BLUE— or WHITE

Chi-Namel
PAINTS AND VARNISHES
RESISTOL READY-MIXED OUTSIDE WHITE
REX FLAT WALL PAINT
PORCH AND DECK PAINT
HIGH AND SEMI-GLOSS ENAMELS
ENAMEL UNDERCOATER

PLYWOOD
Quarter-inch . . . . . 17c per sq. ft.

MASONITE
Tile-Marked . . . . . 12c per sq. ft.
Plain . . . . . 10c per sq. ft.

SELECT GUM SLAB DOORS
Super-quality and exceptional beauty—priced as low as ordinary panel doors.
2' x 6' 8" . . . $12.95
2' 6" x 6' 8" . . . 13.95
2' 8" x 6' 8" . . . 14.95
3' x 6' 8" 19.50

LOCK-JOINT TRADE MARK FABRICATED WINDOW UNIT
Completely weather-stripped—hardware included. As low as—
$16.95 PER UNIT
24x24 TWO LIGHTS

STANDARD WINDOWS
COMPLETE RANGE OF STYLES IN STANDARD AND ODD SIZES —LOW IN PRICE!

STANDARD DOORS
$9.95 up

SCREEN DOORS
$6.95 up

"Pash Cash and Save"

LUMBER
Lumber Prices Quoted Per 100 Board Feet

IDAHO WHITE PINE
1x4 to 1x12
Beautiful Idaho White Pine from the west coast. Kiln-dried, big mill stock—grades for every need.
CLEAR, NO. 2 AND SHOP COMMON

LONGBELL OAK FLOORING
NO. 1 COMMON — NO. 2 COMMON
SELECT — PLAIN — CLEAR

DIMENSION
Utility Grade 2x4 through 2x12—as low as ____ $6.95
No. 2 2x4 through 2x12—Big Mill Stock, Up From ____ $9.95

SIDING
Patterns 105, 106 and 117—1x6 and 1x8 Yellow Pine and Fir, kiln-dried—as low as ____ $12.00

BEADED CEILING
⅝" B and Better Yellow Pine—Only ____ $17.95

SHIPLAP
1x8 No. 2 Fir—Comes in long lengths, Only ____ $11.95
1x8 No. 3 Fir—A real bargain in sheathing ____ $7.95

KNOTTY PINE
Ageless beauty for paneled walls. Graceful moulded edge, kiln-dried. Superb quality!

MOULDED TRIM
Kiln-dried Yellow Pine, run to our special pattern. Takes any finish beautifully.
4-INCH $11.50 Per 100 Lin. Ft.
3-INCH $9.50 Per 100 Lin. Ft.

ESTIMATES FIGURED ITHOUT CHARGE

Chambers, Inc.
BUILDING SUPPLIES & SERVICE
SOUTH OF LUBBOCK ON SLATON HIGHWAY

WE SHIP ANYWHERE FREIGHT COLLECT

Dollar's Value, Compared With August 1939, Worth 57 Cents

By JAMES MARLOW
Associated Press Staff Writer

WASHINGTON, July 24—Your dollar—compared with what it would buy in August, 1939—is now worth only 57 cents.

That's the point behind the government's announcement that living costs have now reached an all-time high.

The Bureau of Labor Statistics said yesterday the cost of living is now 75 percent above what it was in August, 1939.

(The bureau gave that figure for June 15. It's figures are always about six weeks behind time.)

But how does the government know how high living costs are? The bureau has about 125 people working for it around the country. In at least 56 cities every month they check on the price of things that middle-class families buy or pay for.

Figured In Groups

What kind of things? Food, clothing, fuel—that means electricity, gas, ice, coal, oil—house furnishings, street car fares, and so on.

All these things are figured in groups. For example, food is in one group, clothing another, house furnishing another.

The prices of the different items in the different groups are averaged out to arrive at the cost of living.

The biggest rise in the cost of any group since August, 1939, has been food. It has gone up 129 percent.

In the food group, the biggest rise was in meat. It's gone up 167½ percent since August 1939.

(Present prices are compared with August, 1939 because that was the last month of peace before World War II. After that prices started going up and have been rising ever since.)

Rise In Other Groups

This will show what the rise in other groups has been since August 1939:

Clothing—97 percent.
Rent—12 percent.
Fuels—36 percent.
House furnishings—94 percent.
Miscellaneous—47 percent.

(Miscellaneous includes street car, bus and train fares, automobiles, gasoline, tires, taxes, medical care, motion pictures, haircuts, laundry, soap, and so on.)

Note that the increase in rents has been the smallest of all the groups. That's because rents still are under government control.

President Truman is pretty sure to ask the special session of Congress for power to control prices He asked for it last November but didn't get it. Meanwhile, prices have gone up.

It Did Not Work

While this country still had an OPA after the war, businessmen argued this way: "Get rid of OPA and prices will go up a bit at first but then they'll come down as businessmen compete with one another."

The only thing wrong with that argument is that: it didn't work. OPA was wiped out a couple of years ago but prices have gone up steadily till now they're at a peak. This will tell the story of prices:

As explained above, prices in this country started climbing after World War II started in September, 1939.

In the two years between August of that year and May, 1942, prices rose 17.6 percent.

Then in May, 1942, OPA came along and slapped price controls on the things you buy in stores.

Within the four years of OPA control—or by June, 1946—living costs had reached a total 35.2 percent over August, 1939.

In June 1946 OPA began to fall apart. And by the fall of 1946 it was all washed up.

Between the start of OPA's collapse in June, 1946, and June, 1948, living costs continued upward until now they are 74.1 over August, 1939.

Funeral Rites Set Tuesday For Lt. Robert F. Stahler

Funerla services for 1st Lt. Robert F. Stahler, will be conducted Tuesday afternoon at 3 o'clock in Jacksboro. Lt Stahler, an Air Force pilot, died in England Jan. 20, 1944, presumably from injuries received during a shuttle raid returning from Africa. His brother, Col. Charles L. Stahler, a faculty member at New Mexico Military institute, Roswell, N. M., will be escort at the services.

Young Stahler was the son of Mrs. Bertha Stahler of Artesia, N. M. A graduate of Texas Technological college, he was a member of the Centaur club.

Mr. and Mrs. Roy J. Watson, 1905-A Main, will attend the funeral.

Wayland Given Senior Standing

PLAINVIEW, July 24. (Special)—Recognition of Wayland college as a senior college has been given by the State Department of Education.

The recognition was given following a recent inspection visit to the campus by Miss Nell Parmley assistant state superintendent in music teacher training and college examiner.

Letter Is Received

In a letter this month from Miss Parmley to J. W. Marshall, president of Wayland college, and addressed to the Board of Examiners, the following statement was made:

"The condition of Wayland Baptist college has improved to such an extent that it is hardly recognizable as the earlier institution. Definite and exacting work was done in the long session to bring this institution up to senior standing . . . Basing my recent visit on the recent developments this institution has made, I am placing it on the list of senior institutions. This approval must be followed up as is the policy of this department by Wayland college continuing to meet the standards as required and the beginning of next session should show that every standard has been reached and is being carried through. If the good work, the cooperation and interest is continued, it follows that Wayland college will continue its present approval by this department."

"The friends of the school will rejoice at this good news," an announcement by S. E. Crantill, dean, stated. "Students who plan to attend Wayland will feel much more secure of their credits earned there. The college feels confident that this recognition by the state department of education is the first main step in securing full accreditation and membership in the Texas Association of Colleges as a four-year institution."

To date, as many students have made reservations to go to Wayland as enrolled last year, Dean Cranfill stated. The dormitories are practically filled and the school is already looking for additional housing facilities for students. Also, 35 scholarships have been secured for the 50 or more foreign students who are applicants to enter Wayland college in September. "Altogether," he said, "the prospects are that we shall have a capacity enrollment for the fall term."

Man Under Death Sentence Has Trouble With Delinquent Taxes

PHILADELPHIA, July 24 (AP)—A notice to remit $5.35 on delinquent wage taxes was sent to Harry Zeitz, 18, by the city solicitor's office with a warning he would face court action unless payment was made at once.

Zeitz had no reply, he is under death sentence in Bucks county jail for the fatal shooting of William Kelly during a holdup of an inn at Feasterville, La., last December.

Georgia Salesman Is Charged With Bigamy When Complaint Is Made By Father-In-Law

ATLANTA, July 24 (AP)—A charge of bigamy has been placed against a teen - age north Georgian accused of deserting his 34-year-old wife and her two children for wife No. 2—a comely 13-year-old blonde.

Alfred E. Leonard, a 19-year-old beer salesman of Rome, Ga., was arrested yesterday, city detectives said, on complaint of the younger wife's father.

The father, reported City Detectives R. C. Pendley and W. M. Blackwell, reported to police that his daughter, Joan Haney, had married a man "who already has a wife and two children."

Said Leonard in speaking of his attractive child bride:

"Even if I have to spend five years in jail, I'll get out after serving my time and I'll go straight to the one I love. These prison bars can't keep us apart forever."

Joan tearfully promised to "stick by" Alfred, a navy veteran.

Alfred told police he never loved his first wife, Mrs. Ruby Leonard of Rome, whom he married soon after leaving the navy.

Joan and Leonard have been living with Joan's mother, Mrs. Mary Lou Phillips, since their marriage.

"I want the young ones to be happy," Mrs. Phillips said.

TO NAME NEW OFFICERS

HALE CENTER, July 23. (Special)—Members of the Hale Center American Legion post will elect new officers at the organization's regular meeting, to be held Monday at 8:30 p. m. in the Legion hall. J. W. Cox is post commander.

- Fireplace Dampers
- Cleanout Doors
- Ash Dumps

LUBBOCK STEEL WORKS
214 Ave. O Dial 5761
EDGAR G. LEWIS Owner



WILLIAM A. MURPHY

Announcing the Opening of

Wm. A. Murphy PIANO STUDIO

Instruction For All Ages

- Mr. Murphy, teacher, holds a Bachelor of Music Degree from the School of Music, Louisiana State University.
- Graduate Study, L. S. U. Special work in child training.
- Diploma from Trinity College of Music, London, England.
- Certificate from Conservatory of Music, University of Nancy, Nancy(France.

PIANO STUDIO
2206 19th St. Dial 8498 or 4494

SHOP GLASSMAN'S MONDAY



DID YOU SAY VALUES?



SPECIAL PURCHASE!
5,000 YARDS COTTON
PRINTS
49c yd.

SCOOP
FAST COLOR PRINTS
TO CLOSE-OUT!
One table stacked high. 36 inches wide. Solids and fancy prints. Large and small floral patterns.
39c Yd.

Take advantage of this special purchase of fine cotton prints in floral designs, prints, plaids, checks and stripes. A complete range of popular colors. 36 inches wide.

MEN'S AND BOYS'
SWIM TRUNKS
Hawaiian prints, boxer style swim shorts. $2.98 values.
$1.44

DOOR SMASHER!
REMNANTS
1/2 price
Prints and rayons in short lengths. ⅛ to 3-yard pieces. Many matching pieces. Hurry!





FINAL CLEARANCE
MEN'S TROPICAL SUITS
VALUES TO $39.50
$18.88
These fine suits priced for final clearance. Fine suits in rayons and all-wool worsteds.

MEN'S "T" SHIRTS
White or colors, fine quality knit cotton. Blue, maize or white.
79c

MEN'S STRAW HATS
FINAL CLEARANCE
All men's straws must go regardless of former prices. To close out at—
$1.00

LADIES' PANTIES
AN EXCELLENT BUY
Choice of white or tea-rose. Hollywood rayon panties. Elastic leg briefs. All sizes.
49c

BOYS' SPORT SHIRTS
Printed designs and plaids. Famous "Boy Blue" brand. Sanforized and fast colors.
Sizes 6 to 18 ____ $1.98
Sizes 2 to 8 ____ $1.49

GLASSMAN'S CLEAR-AWAY
MEN'S SLACKS
Men's summer slacks at a big savings. Priced for final clearance. Worth much more than we are asking. Be here early for this value.
IN TWO GROUPS--
$3.44 and $4.88

SHEER! NYLON HOSE
Slightly irregulars of a famous manufacturer. New and beautiful shades.
MONDAY ONLY!
88c



CHILDREN'S PLAY CLOTHES
One table lot of children's and girls' shorts, sun suits and pedal pushers. Values to $2.98. Close Out!
99c

811 - 813 BROADWAY
GLASSMAN'S

Sale



FINAL CLEARANCE
SUMMER DRESSES
WE MUST MAKE ROOM FOR NEW FALL MERCHANDISE!

EVERY SUMMER DRESS MUST GO!
REGULAR
$8.98 - $9.98 - $10.98
$12.98 - $14.98 - $16.98
VALUES

1/2 OFF

COME EARLY FOR BEST SELECTIONS!

CHOOSE FROM THESE FINE FABRICS—
- PIQUES
- SEERSUCKERS
- BEMBERGS
- CHAMBRAYS
- CREPES
- BUTCHER LINENS



All Sizes! All Colors!

BALCONY
GLASSMAN'S

New Political 'Baby' Cries For Bottle Of 'World Hope'

By HAL BOYLE
Associated Press Staff Writer

PHILADELPHIA, July 24.—The young mother—she couldn't have been more than 20—calmly pulled out a plump breast and fed her three-month-old child.

Nobody in the crowded corridors of Convention hall last night paused to stare at her.

An elderly bare-footed man padded past her without a glance. A 71-year-old lady who had driven 460 miles in one day to hear Henry Wallace didn't even see the young mother. She asked only:

"Where can I send a telegram to let my folks know I arrived here all right?"

A weary crippled man, body bent into a lifelong question mark by illness, sat unheeding in a wheelchair.

False Gods Exorcised

In a side corridor of the vast hall 69-year-old Mrs. Katherine Depauly, known as the "goat lady" of Miami, Fla., walked back and forth carrying a wooden sandwich board signed which said on her back:

"Fear, trust and love God-wisdom with all your might.

"Americans have false gods. They trust the dollar more, and worship demon nicotine. Therefore they have degenerated and cannot comprehend the true God.

"Repent! Repent; Repent!"

This was the setting last night as America's newest political baby—the party of former vice president Henry Wallace and Sen. Glen Taylor of Idaho—was born under circumstances confusing to any hospital.

They named the child, born on the wrong side of the political railroad tracks "the Progressive party."

The father, however, was named anger, and the mother was fear. The baby itself was a cross-section of American discontent and post-war frustration. But the 10,000 thought its godfather and godfaithful who saw the baby born mother were —Mr. and Mrs. Hope.

Pension Speech Lauded

The birth took place amid hillbilly music, strummed on a guitar, and powerful pleas for world peace and an end to race prejudice in the United States. There was fervor and evengelicalism.

An old man and his wife clapped loudly at a speaker's demand for a $100 a month pension for the elderly. A young man in a polo shirt wearing a white handkerchief around his head ran up and down the center aisle cheering a platform condemnation of the draft and universal military training.

Representatives of 19 nationalities within the pattern of the American melting pot were there, and they were calling for an end to political and economic discrimination against racial minorities. And they put the dark problem of the negro first. The keynote speaker was Charles P. Howard, an Iowa negro lawyer.

But the galleries—Philadelphia is only one hour and a half by train from Manhattan — cheered loudest the demand by Rep. Leo Isacson of New York City for an immediate lifting of the embargo against the shipment of arms to Israel.

There was no doubt that the new political baby was a "people's party." Many of the delegates were so short of cash they hitch-hiked here. Large numbers slept in automobiles to save the price of a hotel room.

Police Opinion Given

They had depth of feeling, they had enthusiasm—but for all the hillbilly musical atmosphere they were guided by no amateurs. The speeches bore the marks of polished literary skill.

A group of Philadelphia policemen who had guarded all three political conventions here talked this way about the Progressive party:

"Why did she have to pull out her breast in front of all those people? The baby should have been in bed anyway."

"These people are screwballs. We ought to put bars around the place and keep them all in here."

"God help us if these people ever come to power."

"No, they aren't screwball. A lot of them are smarter than the Democrats and Republicans."

Inside, the Progressive party, born in a year of fateful crisis, was adjourning to the tune of "we are the people's party."

Mrs. Depauly, the "goat Lady," turned toward the outpouring delegates.

"I wish that all obey God and nature—then we be happy," she said.

A former midwife herself, she knew nothing about the political birth within the hall.

Indian Jewelry
Leather Billfolds
and Belts
FINE SHOE REPAIRING
Woodfin's Shoe Shop
1110 Avenue J Phone 4812



LIFE SAVING CLASS—Nancy Stiles, who with Bill Wood is teaching Red Cross junior and senior life saving courses at the Lubbock Country club swimming pool, is shown talking to students before opening of the day's instruction. Left to right are Elizabeth Mitchell, Miss Stiles, John Bowen, Pat Mansell, Tom Stevens, Larry Byrd, Kay McDonald and Jackie Fortune. Misses Mitchell and Mansell and John Bowen are in the senior class and other students pictured are taking the junior course. Class members not in the photograph are Rossi Stiles, senior, and Non Wiginton and Sammy Scott, junior course. The instruction opened Tuesday and will end Aug 10.—(Staff Photo.)

Summer Floods Make Millions Of Chinese Homeless And Cause Tremendous Damage

NANKING, July 24 (INS)—Millions of Chinese are refugees today from vast areas in five provinces where unusually severe summer floods have taken a large but still unknown number of lives and inflicted tremendous property damage.

In a report to the National government, Liu Hsiu-Ju, social affairs commissioner for Hunan province, said that over 1,000,000 of the population in the vicinity of North Hunan's Tungting lake has been affected by the floods.

He said that "many farmers are still occupying their thatched homes, some of which are submerged from two to three feet in water. Some of them have set wooden frames above the debris and are making the most of conditions."

About 3,000,000 Refugees

The National government's Ministry of Social Affairs estimates that 700,000 are homeless in the Tungting lake region. Total flood refugees for the entire province are said by the Ministry of Water Conservancy to number about 3,000,000.

Ministry of Social Affairs' figures show that over 200,000 are homeless in flood sections of Hupeh province. Nine cities and districts of Kwangtung province have been inundated and Kwangsi also has been hard hit.

The Ministry says that the flood in Fukien province is the worst in a century. Striking the provincial capital, Foochow, 200,000 persons were made homeless and at least 1,000 drowned.

Casualty Totals Unknown

Casualty totals for Fukien, like other provinces, are not available and probably never will be more than roughly estimated. Most of the flood areas have not been comprehensively surveyed for damage and casualties.

Government relief has been provided for only a small fraction of the affected communities. Famine conditions are expected to develop in some flood regions because of the widespread destruction of summer crops.

THEY'VE MOVED

Spring begins when the sun enters the sign of Aries, but, due to the procession of the equinoxes, the constellations no longer agree with the signs of the Zodiac.

New Tennis Courts To Be Constructed At Hale Center

HALE CENTER, July 24. (Special)—Rev. F. N. Allen, local Baptist minister, and Vic Lamb, who are members of the local Lions club boys and girls committee, are in charge of construction of cement tennis courts on the high school campus here.

The project is being financed by the Central commitee, a local community club composed of representatives of 25 Hale Center organizations, as well as through public donations solicited by Lions club members.

Work on the courts is expected to be completed by September when the coming school year begins

BATH ROOM ACCESSORIES
IN POLISHED CHROME
• SOAP TRAYS
• TOWEL BARS
• PAPER HOLDERS
Paul Graham Co.
BUILDERS SUPPLY
1205 13th St. Dial 6608

Read Avalanche-Journal Advertisements for Results

FINER Food TEA
WHITE SWAN BLACK TEA
BLACK TEA A MOST DELICIOUS FLAVOR ICED • HOT

Montgomery Ward



RICHEST PATTERNS

STYLETONE BROADLOOM

100% WOOL PILE! AXMINSTER WEAVE!

5.95 SQ. YD.

12'x12' size 102.00
12'x15' size 126.00

New shipment! Come early for broadloom—beautiful as only Styletone can be! Whatever your taste, whatever your furnishings these are the smartest styled patterns we know of at this low money-saving price. All are of soft, rich, true colors in lovely tones that make room decorating a pleasure. Can't be beat for new wall-to-wall beauty. And the deep, springy 100% wool pile will wear year after year! Bring room measurements, and save at Wards.

PAY ONLY 10% DOWN, BALANCE MONTHLY

Here's how you can enjoy *Faster, Easier, Better* cooking!

New Deluxe Frigidaire automatic electric range



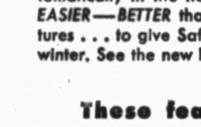
Model RK-60 $299.75

Others from $169.75

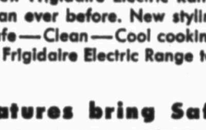
All these Features!
• All-porcelain cabinet
• Acid-resisting porcelain cooking-top
• Full-width Storage Drawer
• Cook-Master Automatic Oven Clock Control
• Fluorescent Cooking-Top Lamp
• Automatic Time-Signal
• Automatic surface unit Signal-Light
and many others you should see!

Do Your Cooking Automatically! You don't have to watch over your cooking when you have a Frigidaire Electric Range. Roasting, baking and even deep-well cooking are done automatically in the new Frigidaire Electric Range; *FASTER—EASIER—BETTER* than ever before. New styling—new features . . . to give Safe—Clean—Cool cooking summer and winter. See the new Frigidaire Electric Range today!

These features bring Safe, Clean, Cool cooking!



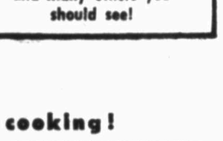
Radiantube 8-Speed Surface Units
These exclusive Radiantube cooking units give you steady, instant heat every time, all the time! Only Frigidaire has them!



Even-Heat Oven Large Size
7-piece porcelain. Easy to clean. Extra thick insulation. Heats to baking temperature in 5½ minutes. Waist high broiler.



Thermizer Deep-Well Cooker
It's a 6 quart deep-well cooker with Thrifto-Matic switch. Can be changed to an extra Radiantube cooking unit in a jiffy.



Cook-Master Oven Control
Put in a meal, set the clock for starting and finishing time . . . and forget it. Cooks a whole meal while you're away.

HOUSEHOLD SUPPLY CO.
SIDNEY CLAIBORNE, Owner
13th St. At Ave. Q Dial 7419

JOHN HALSEY'S QUADRANGLE DRUG

PRESCRIPTIONS AND DRUG NEEDS

CARDUI	Regular $1.00	69¢
NERVINE	Regular $1.00	83¢
ADLERIKA	Regular $1.00	73¢
GORDON'S	Compound Regular $1.50	$1.09
MINERAL OIL	Quart	89¢
TEN-O-SIX	Lotion	$3.50
NOXEMA	Regular 75c	49¢

$1.25 PE-RU-NA 98¢

$2.00 SSS TONIC $1.79

$1.20 SYRUP PEPSIN 89¢

ICE CAP AND WATER BOTTLE
Goodrich Combination
$5.95
SNAP-TIE

ADJUSTABLE BOTTLE STOPPER 20c

SWIMMING GOGGLES $1.49

FOUNTAIN SYRINGE
Soujourn Portable
$1.98 To $2.98

All Sizes Ansco Film

FLY SPRAY
Qt. Sinclair
39c

Save Every Day at John Halsey's
Your Prescription Druggist Since 1925

YARDLEY'S
ENGLISH LAVENDER
SHAVE LOTION
7 Oz. $1.25

HOME PERMANENT
Richard Hudnut
$2.75 Plus Tax

PYREX
OVEN WARE
4 Bowl Sets In Colors
$2.95

ICE CRUSHER
ICE-O-MAT
$6.49

LUNCH KITS
With Thermos
$2.79

DAY & NITE ALARM CLOCKS
$1.98 - $2.49

$1.00 Chamberlains LOTION 79c

$1.00 JERGEN'S LOTION 69c

1.00 VALUE SHAMPOO AND BATH SPRAY 79c

BATHING CAPS
U. S. Molding
98c

THERMOS BOTTLES
½ PINT
1 PINT
$1.49 and $1.79

COLGATE LATHER SHAVE CREAM 39¢

PREP
SHAVE CREAM
1.00 SIZE
79c

COMBINATION
LOTION and FOOT POWDER
For Athletes Foot
49c and 59c

NEW! QUICK RELIEF for CORNS, Callouses, Bunions
New Super-Soft DR. SCHOLL'S ZINO-PADS 33c Box of 15 CORN PADS
NATIONALLY ADVERTISED

John Halsey Drug Store
1118-20 Broadway Dial 6301

JOHN HALSEY'S QUADRANGLE DRUG

New Equipment May Be Answer To Problems In Oil Drilling

By MAX B. SKELTON
Associated Press Staff Writer

HOUSTON, July 24 (AP)—Old-time wildcatters may not believe it but automatic oil drilling equipment is being tested on the flat coastal plains of Texas.

It is possible for drilling crewmen to place a 90-foot section of drill pipe into proper derrick position simply by pressing a lever.

The safety dangers of tightening and releasing pipe and bits are practically eliminated by remote control power tongs.

The derrickman is seated on a movable platform high in the derrick with only a control handle to operate while stacking pipe on the derrick floor.

An automatic control allows the driller to set the weight he desires on a new high fluid velocity bit by setting a dial.

Equipment Is Inspected

Last week a group of industry officials and newspapermen inspected the equipment for the first time at Humble Oil & Refining company's experimental "lab" in the Sugar Valley field, 50 miles from Houston.

Humble officials are optimistic as to the equipment being accepted for use throughout the industry.

They refer to the experiments as part of the industry's postwar program that has its future sights trained on 20,000 foot wells, which many industry spokesmen believe essential in order to solve increased supply and demand problems of the future.

Such depths, it is believed, would place imposible physical strain on crewmen using current equipment.

New Method Is Economical

The automatic setup, Humble predicts, is the answer in that it not only removes numerous safety hazards and lightens the work of crewmen but ultimately will mean great economy savings.

During the inspection tour, the drilling crew on the No. 1 Anne B. Taylor well at Sugar Valley was cutting through sand and shale at 45 feet an hour through use of new high velocity bit.

Actual drilling time for around-the clock crews, Humble officials said, has been increased from the normal 25 percent to 30 percent and the speed with which the automatic controlled bit cuts through the earth saves approximately 21 days of operations on a 9,000 foot hole.

Production Declines

Crude oil production continued to decline during the week ending July 17, and the American Petroleum institute also listed decreases ih refinery crude processing, gasoline production and in gasoline stocks.

It was the third consecutive week for crude production to tumble.

API estimated that the week's daily average for crude production was 5,444,450 barrels, a drop of 35,950. Texas production alone declined 37,000 barrels daily.

Crude runs to stills fell 158,000 barrels daily to 5,633,000, while gasoline production for the week totaled 17,524,000, a decline of 720,000 from the previous week.

Gasoline stocks were placed at 100,701,000 barrels, as compared with 102,948,000 a week earlier.

Gas Cut Is Ordered

In a step designed to ease a middle western gas shortage next winter, the Federal Power commission has ordered a cut of 25,000,000 feet of gas daily in Panhandle Eastern pipeline's deliveries earmarked for Toledo, Cincinnati, Dayton and other Ohio cities.

The Interior department has announced a ban on oil explorations and investigations in the Everglades National park in Florida as a means of protection to wildlife, vegetation and scenery.

Carter oil has completed the thirtieth producer for the northeast Elmore pool of Garvin county, Okla., the new well flowing 158 barrels in seven hours.

A Texas Railroad commission report gives the state 28,000 producing leases in 186 counties with 147,000 other leases awaiting development in all 254 counties. There are 3400 independent operators and 14 major companies producing oil in Texas.

Explorations Planned

Two oil companies, the Navy and the Bureau of Mines, have initiated or are planning explorations for oil-bearing shale in western Colorado hills northwest of Rifle, Grand Valley and Debeque.

Byrd-Frost, Inc., Dallas, and associates, propose to build a $151,000,000 26-inch pipe line from recently discovered San Juan basin gas fields to cities in Utah, Nevada and southern California. The 26-inch line would run 455 miles from Farmington, N. M., to Salt Lake City, and 855 miles westernly to San Francisco.

Richfield oil's big Cuyama Valley Anderson - Colgrove No. 2 well, which flowed an estimated 6,000 barrels daily when brought in at 2,970 feet, has been deepened to 3,125.

JAMES ATCHESON
ARCHITECT
A.I.A.
204 Sanford Building
1009½ Texas Avenue

DDT Spraying Machine To Cover Hale Center Area

HALE CENTER, July 24. (Special)—Mayor P. L. Pollard has announced that the city will be sprayed with DDT this coming Wednesday, when a fog machine, loaned by the City of Lubock, will cover streets and alleys in both business and residential areas.

Money to pay the expenses in operating the machine here were raised through public subscription by a committee headed by City Councilman Frank Gibson.

Spaniards brought grapefruit to Florida in the 16th century.

Bedford M. Raley



Life Insurance For Those Who Qualify
GREAT NAT'L LIFE INS. CO.
709 Lub. Nat. Bldg. Ph. 2-1168

Read the Want Ads.

WEST TEXAS HOSPITAL
1309 Main Street, Lubbock
STAFF

Charles J. Wagner, M. D.
Surgery and Consultation
Sam G. Dunn, M. D., F.A.C.S.
Surgery Genito Urinary Diseases
Wm. L. Baugh, M. D.
Surgery and Diagnosis
Allen I. Stewart, M. D.
Obstetrics, Gynecology Surgery
Robert T. Canon, M. D
Eye Ear Nose and Throat Allergy Hayfever
Denzil D. Cross, M. D., F.A.C.S.
Surgery, Gynecology, Urology
O. W English, M. D., F.A.C.S.
Surgery Diseases of Women
Ewell L. Hunt, M. D., F.A.C.S.
Surgery, Obstetrics
M. H. Benson, M. D.
Infants and Children
C. C. Mansell, M. D.
Dermatology and X-Ray
C. J. Hollingsworth
Superintendent

S. C. Douglas, M. D.
Diagnosis and Internal Diseases
Clyde F. Elkins, M. D.
Ear Nose and Throat
M. D. Watkins, M. D.
Eye Ear Nose Throat
J. R. Harris, Jr., M. D.
Obstetrics and Gynecology
C. B. Batson, M. D
General Medicine
Clarence S. Mast, B. S., M. D.
Surgery and Obstetrics
Roy Riddel, Jr., M. D.
Surgery and Obstetrics
Lee E. Hale, M. D.
General Medicine
James G. Morris, M. D.
Gynecology and Obstetrics
Ivan G. Mayfield, B. S., M. D.
Diagnosis and Internal Diseases
J. D Donaldson, Jr., M. D.
Infants and Children
Mrs. K. E. Schuls, B.S., R.N
Director of Nursing

An accredited School of Nursing. Have opening in Class to be admitted Sept. 1. Write Director of Nursing to apply.

BE POPULAR



Have good eyesight with corrective glasses. Then you won't be dull company on date nights!

At the first indication of vision trouble have your eyes thoroughly examined.

PAY $1.00 DOWN — $1.00 WEEKLY

USE YOUR CREDIT

Lubbock Optical
Eyes Examined—Glasses Fitted
OFFICE AT
ZALE'S Jewelers
1110 Texas

Read Avalanche - Journal Advertisements for Results

AT PENNEY'S

Smart Women Are Sewing for Fall Now!

RONDO* PERCALES



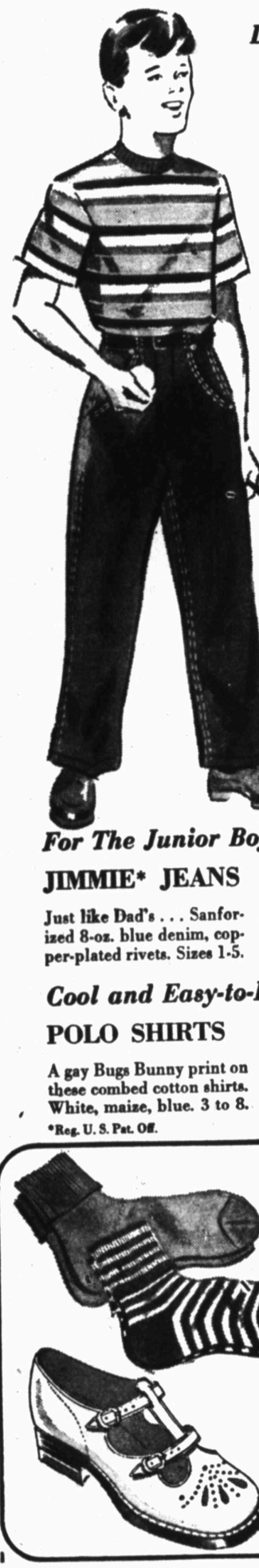
49c yd.

- Bright Flower Prints!
- Animal-Cracker Designs!
- Imaginative Geometrics!

We just received a grand new supply of eye-catching Rondo* percales! That means it's time to dust off the sewing machine, and start stitching back-to-school dresses, shirts, boys' shorts! Make yourself comfortable, casual dresses! We have prints for every purpose, for every member of the family . . . and every inch will wear for ages, wash easily! 36" wide.

A Perfect Summer Team For Boys...

Denims And Polo Shirts



RUGGED DUNGAREES
1.59

All active boys go for these staunch and sturdy 8-oz. blue denim dungarees. Copper-plated rivets and double rows of orange stitching. Sanforized†. 6 to 16.

POLO SHIRTS
Tubbable combed cotton in a variety of colors and stripes. Small, medium, large. 98c

†Shrinkage will not exceed 1%



For The Junior Boy...

JIMMIE* JEANS
Just like Dad's . . . Sanforized 8-oz. blue denim, copper-plated rivets. Sizes 1-5. 1.49

Cool and Easy-to-Launder!

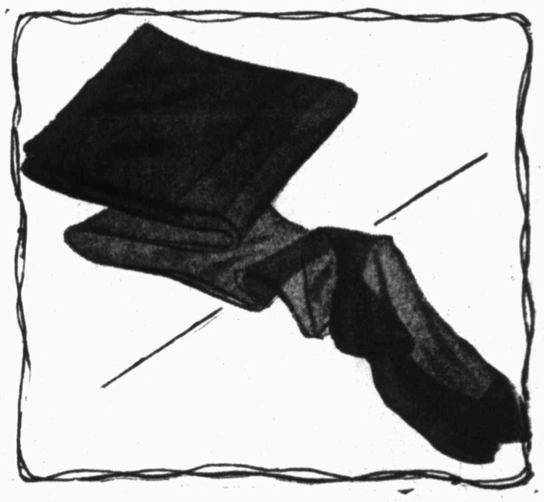
POLO SHIRTS
A gay Bugs Bunny print on these combed cotton shirts. White, maize, blue. 3 to 8. 98c

*Reg. U. S. Pat. Off.

For Healthy, Growing Feet!

CHILDREN'S ANKLETS
Bright candy stripes or rich solid colors. Fine mercerized cotton in trim fitting cuff top styles. 6 to 8½, 6 to 10½ 29c

CHILDREN'S SANDALS
Neat and sturdy double strap sandals in brown, white or cherry red! Non-chafing glove leather uppers and long wearing soles! Sizes 8½ to 3. 1.98



Sheer Gaymode Nylons
Penney-Priced at
1.79

A LOW PRICE for these leg-flattering hose. They're full fashioned 51-gauge nylons in the newest crop of fall shades. Just made to complement your wools and crepes! Nylon reinforced foot for extra wear. Strongly woven tops to avoid garter-runs. 15 denier. 8½-10½.

New Lowered Price

ALL FAMOUS
Topflight Shirts
WERE ~~2.49~~
NOW 1.98

PROOF we mean it when we say you SAVE at Penney's! Now, at a new low $1.98, you get famous Topflight quality—sturdy Sanforized† broadcloth, non-wilt Nu-craft* collars! Whites, Stripes, solids, figures! Isn't that a world-beater value?

*Reg. U. S. Pat. Off.
†Shrinkage will not exceed 1%

REMNANTS!
ONE LARGE GROUP

NOW AT PENNEY'S

Progress At Littlefield Is Indicated By Big Expansion Of Business

Lamb County Seat Reflects Prosperity Of Rich Farms; Grain, Cotton Production Are High In Trading Area

By BILL CLARK
Avalanche-Journal Staff Writer

LITTLEFIELD, July 24 — A Plainview man who lived in Littlefield ten years ago flew over here recently to an aerial breakfast, one of the get-togethers that this bustling town frequently has.

He flew low over the town, looked at his map, flew over it again.

"It's where Littlefield is supposed to be," he told himself, "but it sure doesn't look like Littlefield." Then he saw the airport's sign and landed, amazed at the changes that have come over this Lamb county seat since he was last here.

Good Solid Prosperity

Another recent happening: Radio station KVOW, on a quiz program, asked this question, "How many buildings are under construction or are being remodeled on Phelps avenue?" The answer: 15.

Good solid prosperity is evident on every street and byway of the town. Wherever one turns, there is building — new business houses, school additions, fine new homes, paving, water and sewer works.

It is prosperity based firmly on the farmer and his rich, diversified, highly irrigated farmland in Lamb county and the adjoining counties. 474,000 acres of cropland are irrigated by 1,250 water wells. The average Lamb county farm income in 1947 was $14,000.

Ranks High In Crops

In the 1947 season Lamb ranked first in production of grain sorghums, second in cotton production in the state. In addition, farmers of the county raised 35,000 acres of wheat, 10,000 acres of alfalfa, plus scattered crops of such varied crops as Irish and sweet potatoes, onions, tomatoes and lettuce.

Cattle, too, is important. Five thousand acres are put into permanent pasture, much of it irrigated, on which dairy and beef cattle are raised.

Dairy Products Shipped

Viggo Peterson, manager of a Littlefield creamery, said 25,000 pounds of butterfat are being shipped out of the county weekly. One dairy ships 20,000 pounds of butter out of the city weekly, and 10,000 pounds of fresh milk is distributed in Littlefield daily.

Lamb county is served by five banks, of which two are in Littlefield. The county's bank deposits now stand at $16,667,612, highest in the South Plains outside Lubbock county.

That the city is aware of its importance to its trading area is seen in the business, professional and recreational services it offers its territory. Two well-equipped hospitals, as well as clinics and other medical facilities, a compress, cotton oil mill, creamery, modern department stores offer advantages to families living nearby.

Building Permits $600,000

Building permits so far this year are over $600,000 and probably will top the $1 million mark. Several homes costing more than $50,000 have been built in south Littlefield since the first of the year.

One naturally asks, "How many millionaires are there in Littlefield?" The consensus: "six."

W. G. Street, who has been city secretary for many years, says there are now 201 blocks of paving, 332 parking meters and 1,606 water meters within the corporate limits. He points that the 1947 tax valuation, based on a low assessment, of $3,008,000, may be lifted by about half a million dollars this year. Most of the increase will be due to new construction.

300 Want Telephones

Roy Currin, manager of the Southwestern Associated Telephone company office which serves Littlefield, says there are 1,000 telephones in service and a waiting list of 300.

E. C. Alexander, assistant manager of Southwestern Public Service company's Littlefield office, counted 1,865 electric meters in Littlefield, 4,252 in the district served by the Littlefield office.

Postal Receipts Climb

Records of W. D. T. Storey, the venerable postmaster of Littlefield, show the astonishing growth of postal receipts in the town. The 1947 total of $36,536.69 compares with the 1937 total of $15,545. In 1920 receipts were only $1,383.91.

Storey is proud of his handsome postoffice, completed in 1942 and situated at the south end of Phelps avenue. He is also proud of the city mail delivery, which now employs two carriers and if an application is approved, will be supplemented by two more.

In his office now are two sections of a mural to be erected in the postoffice basement. The basement is occupied by the Farm Home administration and the Soil Conservation service.

City Votes $450,000 Bonds

The city, under leadership of Mayor Art Chesher, has just voted a $450,000 bond issue to finance sewer and water xetensions. Chesher has a big stake in Lamb county's future, since he is currently farming 8,000 acres of land. His brother, Bill Chesher, is the city's theater magnate and is now erecting a modern drive-in theater on the Bula highway just west of Littlefield.

The school system has been hard pressed to keep up with demands. Four army surplus buildings are currently being remodeled to provide needed classroom, cafeteria and gymnasium space, and a $58,000 elementary school addition is under construction.

Courthouse Is Planned

The Lamb county offices are housed in Littlefield's city hall building since the stormy election of 1942 when the county seat was moved from Olton. The city leases the building to the county for $1 a year. Some day a courthouse will be built, but it was stipulated that no bond issue would be voted for a courthouse for several years when the county seat was moved.

Sparkling development of Littlefield is its active chamber of commerce. Joe Walters, young druggist, was recently named president and devotes a great deal of time to his position. Walters was one of the number of civic leaders who took a small surplus fund, and with the aid of the Rotary, Lions and other clubs, and the city itself, built a swimming pool in the city park. James G. Roberts, the youthful secretary of the chamber, has been in that post for nearly a year.

Served By Three Highways

There are many civic activities. One is the rodeo, which annually attracts large crowds and receives the active support of the entire town. Conventions are coming to Littlefield in increasing numbers. On the schedule for this summer are conventions of the Highway 51 association and the High Plains Guernsey Breeders association.

Situated on the Santa Fe main line from Lubbock to Clovis, Littlefield is also served by three highways, U. S. 84, state 51 and 54. Though it is not yet a scheduled airline stop, civic leaders are bending efforts to get at least a feeder line stop.

Hotel Is Needed

A hotel is badly needed in Littlefield. During the past winter a Dallas oil millionaire was approached for financing to build a large hotel. The transaction failed to go through, but Littlefield businessmen are still seeking financing to erect such a building.

Though the city's population is conservatively estimated at 8,000, the county's population probably exceeds 25,000. The Littlefield trade territory contains a minimum of 45,000 persons. Littlefield's 1940 population was 3,817.

Dr. Ira E. Woods, an optometrist, recently checked his files and found that 16 per cent of his clients came from more than 100 miles away.

Housing Still Short

In spite of the tremendous residential construction in Littlefield since the war, a housing shortage is still felt, and apartments and houses are eagerly sought by new residents.

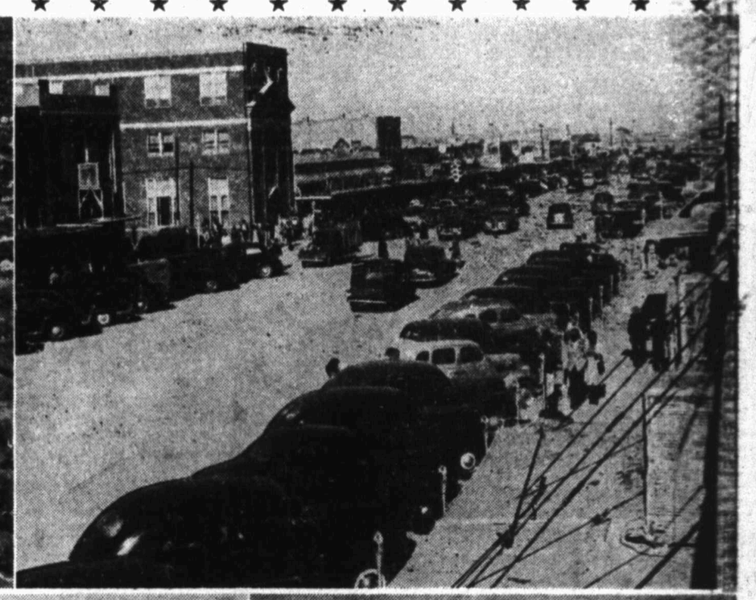
According to records of Clarence Davis, county tax assessor and collector, Lamb county ranks fifth among all Texas counties in number of passenger vehicles registered.

Oil development has been felt but little in Lamb county so far, the principal drilling having been done in the eastern part of the county. However, oil leases have been signed on virtually all land surrounding Littlefield and the town is generally optimistic about future development.

BIRD OFFERINGS

Some South American Indians taught prayers or messages to parrots and then sacrificed the birds as religious offerings, according to the Encyclopedia Britannica.

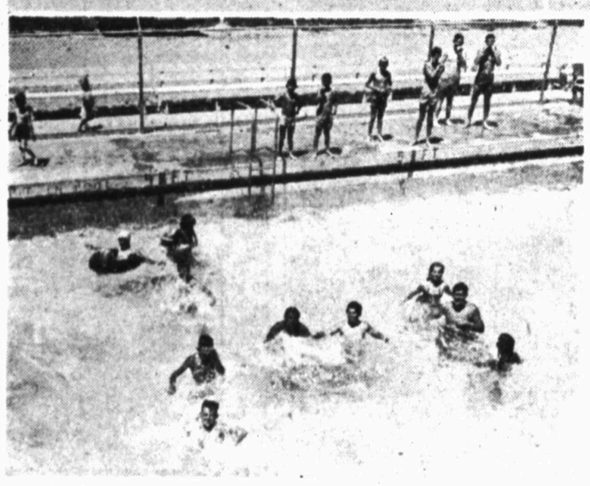












IN BUSY LITTLEFIELD—An aerial view of Littlefield, upper left, shows some of the expansion that this busy Lamb county seat has seen in recent years. At one time this summer 15 separate building projects were in progress on the main business thoroughfare, Phelps avenue. Above right is a scene on that street. Typical of the fine homes being built in Littlefield are those pictured in the center. The center home, a rambling ranch-type structure, has just been completed at a cost of $70,000. It belongs to W. J. Chesher, hteater owner. At lower left is the city swimming pool, which was completed through combined efforts of the city government and Littlefield service clubs.

Yugoslav Prince Gives Royal Touch To Traveling Sales Job

BRISTOL, England, July 24. (U.P.)—Prince Alexander of Yugoslavia has given the royal touch to his new job—traveling salesman for a washing machine company.

The prince, a cousin of former King Peter and a cousin of the Duchess of Kent, has been selling washing machines since Nov. 1.

But he doesn't call his wares by the ordinary name. He asks housewives if they would be interested in an "automatic home laundry."

"I am here to make a living and I want to do it on my own ability, not on my connection with royalty," he said.

Moisture Adequate In Lubbock County

As result of the two-inch average rain over the county Thursday night, surface moisture was called adequate and all crops were making good progress, according to the weekly crop condition report yesterday by D. W. Sherrill, county agent.

Subsoil moisture was described as fair to good over the county. Rains have been spotty and subsoil moisture was low at beginning of the crop season.

Grain sorghums and cotton were making good progress, with cotton blooming in much of the county, and insect damage "only normal." Livestock were reported in fair shape, with feed prospects good, pastures improving and stock water plentiful.

Harvest of spuds and onions was under way, with spuds yielding 175 to 200 sacks per acre. Sweet potatoes were growing well. The farm labor situation was reported normal.

ABOUT SPIDERS

Large tarantula spiders are no more dangerous to man than are wasps or hornets. Few spiders are poisonous to man, and the black widow is the only dangerous spider in the United States.



"Howdy, folks! An' speakin' of noise . . .
It ain't all made by Lubbock's little boys,
Maybe squeaks and squawks come from yer radio,
If it does, then there's one place to go!"

Yes, friends, the place to go is the HUB FURNITURE AND APPLIANCE COMPANY—for there you will find the finest in radios, and at a price to fit your pocketbook. Enjoy the summer season's exciting radio events now with a radio from your friendly HUB FURNITURE AND APPLIANCE CO.—
. . . "home of 1001 bargains!"

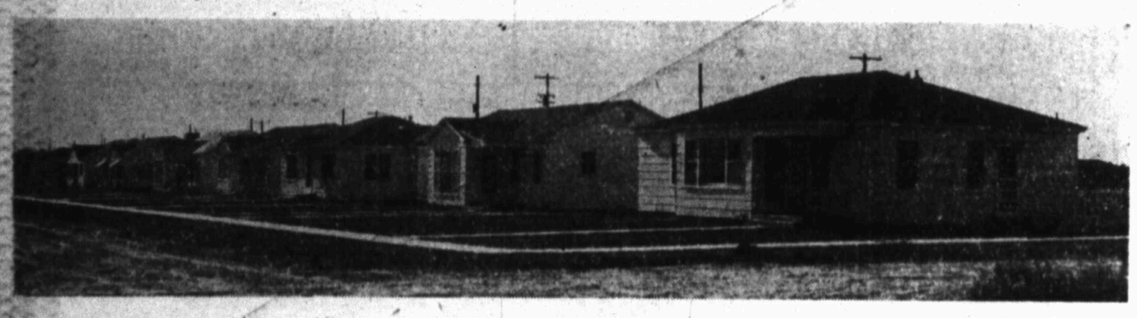
HOME OF 1001 BARGAINS! HUB FURNITURE and APPLIANCE CO.
1001 AVE. H.—Lubbock—PHONE 2-3571



Correct Diagnosis

. . . assures efficient watch repair, saves you time and money. Every timepiece brought to us is carefully checked and tested, eliminating unnecessary work and expense. 2-day service on most jobs. Guaranteed workmanship.

Avenue 1014 'Que' Q WATCH SHOP
PHONE 2-2134



Open House Today

3-BEDROOM HOUSES

LOCATION: 29th Street and Taylor Avenue

3502, 3511, 3515, 3517, 3519 – 29th Street
3504, 3506 – 30th Street

TIME: 2:00 - 7:30 p. m.

F.H.A. LOANS HAVE BEEN CLOSED

These houses are of better construction and cannot be duplicated for these prices under present construction conditions. You must see these houses to really appreciate them.

BUILDER AND OWNER
J. W. GRAY CONSTRUCTION CO.
FOR FURTHER INFORMATION PHONE 2-2834

Safeguard YOUR BUILDING INVESTMENT WITH PYRAMID PUMICE BLOCKS
HERE ARE...

18 Reasons Why...

You Should Use Modern Pumice Building Blocks

- Fireproof
- Stormproof
- Weather Tightness
- Built-In Insulation
- Vermin Proof
- Structural Beauty
- Low Insurance Rates
- Easy Financing
- Low Building Cost
- Greater Strength
- Low Upkeep Cost
- Easily Handled
- Can Be Nailed
- Easily Sawed
- Easily Painted
- Sound Absorbent
- Non-Corrosive
- Lifelong Durability

$250 BUYS ENOUGH PYRAMID PUMICE BLOCKS FOR A 5-ROOM HOUSE



TEXAS CONCRETE BLOCK CO.

North of Town on Plainview-Clovis Cut-Off Road
P. O. Box 381 Phone 2-4701 Lubbock, Texas

Personality Is Must In Films

By PATRICIA CLARY
United Press Staff Writer

HOLLYWOOD, July 24. — What it takes to be a movie star is a certain mysterious quality of personality.

Good looks or acting ability won't do it. If you don't have that quality X, you don't have anything.

"We call it personality," director Michael Curtiz says, "but our meaning is so much bigger that the word fails to expres it."

Curtiz has picked some of the screen's biggest stars because they have the priceless gift of quality X. The latest is a pert, blonde young singer, Doris Day. Curtiz starred her in her first two pictures, "My Dream Is Yours" and "Romance on the High Seas," at Warner Bros.

"It looks like a gamble," he said, "but she can't miss."

Curtiz chose a complete unknown, a beginner, in preference to a famous actor for the title role in "Captain Blood." The unknown was Errol Flynn.

Gives Others Breaks

Ann Sheridan played her first important dramatic role in a Curtiz picture, "Angels With Dirty Faces." John Garfield's big part was in Curtiz's "Four Daughters."

He gave breaks to Ann Sothern in "The Perfect Specimen," Alexis Smith in "Dive Bomber," Joyce Reynolds in "Yankee Doodle Dandy" and Dorothy Malone in "Night and Day."

Myrna Loy played a tiny role in a very early Curtiz film, "Under a Texas Moon."

"I had no big part to give her at the time," Curtiz said, "but I tried to encourage her to stay on in films for the bright future that I knew was to come."

It was Curtiz who directed Joan Crawford in "Mildred Pierce," the picture that lifted her from a has-been to an Academy award. He chose Jack Carson for his first dramatic role in "Roughly Speaking."

"If you have this special quality of personality," Curtiz says, "it doesn't matter whether you're good-looking or not." He admits, however, that it's nice if you are.



QUEEN—Van Louis McDaniel, 19, of Forrest City, Ark., will represent her state at next Atlantic City, N. J., pageant.

COPS AND ROBBERS STORY

FORT WORTH, (U.P.) — Two police officers were having a bite to eat in a cafe and when they returned to their car, they found the radio microphone missing. The car was parked in front of the cafe.

DR. C. M. NEEL
Optometrist
VISUAL TRAINING
1620 Broadway Phone 7155

ARCADIA
ALWAYS TWO FEATURES
TODAY THRU TUESDAY



Brute Force
with the MEN on the "INSIDE"
Burt LANCASTER
Hume CRONYN
Charles BICKFORD
Sam LEVENE
and the WOMEN on the "OUTSIDE"
Yvonne De CARLO
Ann BLYTH
Ella RAINES
Anita COLBY

FEATURE NO. 2



Color Cartoon — Chief THEATRE — ALWAYS TWO FEATURES

THE BLACK HILLS WITH EDDY DEAN
FOOLS GOLD WITH BILL BOYD

This Week's Film Menu

LINDSEY
Today through Friday: "Fuller Brush Man," Red Skelton, Janet Blair.
Saturday through next Tuesday: "Fury at Furnace Creek," Victor Mature, Colleen Gray.

PALACE
Today through Tuesday: "Woman in White," Alexis Smith, Sydney Greenstreet.
Wednesday through Friday: "Best Man Wins," Edgar Buchanan, Anna Lee.
Saturday through next Tuesday: "In Old Los Angeles," William Elliott, J. Carroll Naish.

STATE
Today and Monday: "I Remember Mama," Irene Dunne, Edgar Bergen.
Tuesday through Friday: "Springtime in the Rockies," Betty Grable, John Payne.
Saturday through next Monday: "State of the Union," Spencer Tracy, Katerine Hepburn.

TOWER
Today through Tuesday: "I Remember Mama," Irene Dunne, Barbara Bel Geddes.
Wednesday through Friday: "Coroner's Creek," Randolph Scott, Marguerite Chapman.
Saturday through next Tuesday: "State of the Union," Spencer Tracy, Katherine Hepburn.

BROADWAY
Today through Tuesday: "Sitting Pretty," Robert Young, Maureen O'Hara.
Wednesday and Thursday: "The Knockout," Joe Kirkwood, Elyse Knox.
Friday and Saturday: "Four Faces West," Joel McCrea, Frances Dee.

PLAZA
Today through Tuesday: "Sitting Pretty," Robert Young, Maureen O'Hara.
Wednesday and Thursday: "Four Faces West," Jeol McCrea, Frances Dee.
Friday and Saturday: "Under California Stars," Roy Rogers, Jane Frazee.

TECH
Today and Monday: "Kit Carson," Jon Hall, Dana Andrews.
Tuesday and Wednesday: "Arnelo Affair," John Hodiak, George Murphy.
Thursday through Saturday: "The Unfaithful," Ann Sheridan, Zachary Scott.

LYRIC
Today and Monday: "When the Daltons Rode," Randolph Scott, Kay Francis; also "My Dog Rusty," Ted Donaldson, Ann Doran.
Tuesday through Thursday: "Girls of the Underworld," also "Probation."
Friday and Saturday: "Last Roundup," Gene Autry, Jean Heather.

MIDWAY
Today through Tuesday: "Albuquerque," Randolph Scott, Barbara Britton.
Wednesday and Thursday: "Pirates of Monterey," Maria Montez, Rod Cameron.
Friday and Saturday: "Stallion Road," Ronald Reagan, Zachary Scott.

CORRAL DRIVE-IN
Today and Monday: "Boys Ranch," James Craig, Butch Jenkins.
Tuesday through Thursday: "Foreign Correspondent."
Friday and Saturday: "Eternally Yours."

CACTUS
Today and Monday: "Partners of the Trail," also "Rhythm Parade."
Tuesday and Wednesday: "Jiggs and Maggie In Society," Joe Yule, Renie Riano; also "One Thrilling Night."
Thursday through Saturday: "Oklahoma Badlands," Allan Lane, Mildred Coles; also "Campus Rhythm."

PLAINS
Today and Monday: "Gas House Kids Go West," also "Song of Sierras."
Tuesday through Thursday: "Terror Trail," also "Jungle Terror."
Friday and Saturday: "Over the Santa Fe Trail," also "Rustlers Paradise."

ARCADIA
Today through Tuesday: "Fiesta," Esther Williams, Ricardo Montalban; also "Brute Force," Burt Lancaster, Yvonne deCarlo.
Wednesday and Thursday: "She Went to the Races," James Craig, Frances Gifford; also "Wistful Widow of Wagon Gap," Abbott and Costello.
Friday and Saturday: "Buckaroo from Powder River," Charles Starrett; also "Fabulous Texan," Bill Elliott, Catherine McLeod.

CHIEF
Today: "The Black Hills," Eddie Dean; also "Fool's Gold," Bill Boyd.
Monday: "Women in Bondage," Gail Patrick; also "The Black Hills."
Tuesday: "Cavalcade of the West," Hoot Gibson; also "Women In Bondage."
Wednesday: "Ghost on the Loose," East Side Kids; also "Cavalcade of the West."
Thursday: "Phantom Ranger," Tim McCoy; also "Ghost on the Loose."
Friday: "Starlight over Texas," Tex Ritter; also "Phantom Ranger."
Saturday: "Billy the Kid Wanted," Buster Crabbe; also "Starlight over Texas."

5 POINT DRIVE-IN
Today through Tuesday: "Secret Life of Walter Mitty," Danny Kaye, Virginia Mayo.
Wednesday and Thursday: "The Hurricane," Dorothy Lamour, Jon Hall.
Friday and Saturday: "The Hucksters," Clark Gable, Deborah Kerr.

PLAINS DRIVE IN
Today and Monday: "Meet John Doe," Gary Cooper, Barbara Stanwyck.
Tuesday and Wednesday: "Voice of the Turtle," Ronald Reagan, Eleanor Parker.
Thursday and Friday: "Dust Be My Destiny," John Garfield, Priscilla Lane.
Saturday: "Riding Down the Trail," Jimmy Wakely.

4 WAYS to BUY FURNITURE
1—CASH
2—LAY-AWAY
3—OPEN ACCOUNT
4—TERMS TO SUIT YOUR BUDGET
Kelner's
1305 Texas

Entertainment UNDER THE STARS
CORRAL DRIVE IN THEATRE
SHOWS EVERY NIGHT
RAIN OR SHINE
Open At 7:15
VISIT OUR SNACK BAR!
HOT DOGS, COLD DRINKS,
POPCORN AND ICE CREAM



Original Story and Screen Play by WILLIAM LUDWIG
Directed by ROY ROWLAND • Produced by ROBERT SISK

—ADDED—
CARTOON "PEST IN THE HOUSE"

2 SHOWS NIGHTLY! | ADM. 9c - 44c | 8:15 P. M. 10:15 P. M.

"LETTER FROM AN UNKNOWN WOMAN" "RIVER LADY" "WINTER MEETING" "SILVER RIVER" "HOMECOMING" "TWO GUYS FROM TEXAS"

COMING AT THE LINDSEY!

LINDSEY DIAL 7122 — Box Office Open At 1:00 p. m. — ADM. 14c - 55c ALL DAY

NOW SHOWING THRU FRIDAY!

FEATURES
MATINEE 1:54 - 3:53 5:52 — NIHGT 7:51 - 9:50



JUST A SAMPLE OF WHAT YOU WILL SEE AT LUBBOCK'S FIRST SHOWING OF . . .



RED SKELTON as The FULLER BRUSH MAN
co-starring JANET BLAIR
with Hillary Brooke, Adele Jergens, Trudy Marshall

ADDED
Noveltoon
"There's Good Boo's Tonight"
Latest Worldwide News

OPEN 1:15 PALACE DIAL 2-2311 9c • 40c Tech 30c
Now Thru Tues!
Features 1:30 — 3:45 — 6:00 — 9:15
Comp. Feature After 10 p.m.

Caught in the Black Spell of Terror!



—ADDED—
Cartoon, "The Magician"
In the News! Last Dramatic Days of the National Democratic Convention in Philadelphia!

OPEN 1:15 TOWER DIAL 2-1731 Tech 30c 9c • 40c
Now Thru Tues!
Features 1:53 — 4:30 — 7:08 — 9:45



The Most Lovable Family Ever to Win Your Heart!
IRENE DUNNE in "I Remember Mama"
co-starring Barbara Bel Geddes, Oscar Homolka, Philip Dorn, Cedric Hardwicke, Edgar Bergen

—ADDED—
CARTOON "FEATHER IN HIS HARE"
• LATE NEWS EVENTS •

★ SHOWING AT TWO THEATRES! ★
IN GREEN ACRES — DOWN TOWN
PLAZA DIAL 2-6141 BROADWAY DIAL 4872
OPEN AT 1:15 — ADM. 9c - 35
NOW THRU TUESDAY!



HE IS A Baby Sitter! AND IT'S A Riot!



ROBERT YOUNG · MAUREEN O'HARA · CLIFTON WEBB in Sitting Pretty
with Richard HAYDN · Louise ALLBRITTON



ADDED CARTOON
"It's a Grand Old Nag! Late News!

OPEN 1:15 LYRIC DIAL 6852 ADM. 9c - 25c
NOW AND MONDAY
Randolph Scott
"When The Dalton's Rode"
AND
TED DONALDSON IN
"My Dog Rusty"

OPEN 1:15 CACTUS DIAL 7041 ADM. 9c - 30c
NOW AND MONDAY
"Partner's Of The Trail"
AND
"RHYTHM PARADE"
• PLUS: HOBO GADGET BAND

COMING AT THE LINDSEY!

Ginger Rogers Is Very Happy To Get Dancing Feet Back In Films

By RUTH BRIGHAM
INS Staff Correspondent

HOLLYWOOD, July 24—Ginger Rogers is so glad to get her dancing feet back on the screen she didn't even inquire what her salary would be when asked to team up again with Fred Astaire.

"The Barkleys of Broadway" will mark a proper return to the screen of the 37-year-old dancing girl who was born in Mr. Truman's hometown, Independence, Mo.

Ginger was hard-up for a story, which shows you how hard-up Hollywood is for material. She has proven what she can do, in such varied roles as "Kitty Foyle" and her pirouetting with Astaire in numerous others.

That's the only thing Miss Rogers was hard up for, however, cause she's a gal who has clung tenaciously to her shekels — as tenaciously as she's clung to her hubby, Jack Briggs.

To Sit On Contract

Odds are being given that Columbia pictures will sit on Larry Parks' contract for the remainder of the six years it has to go—and never yield an inch.

The studio declines to comment on whether a compromise was offered the star of "The Jolson Story" but does list his salary for that picture at $750 per week, plus a $10,000 bonus.

The $10,000 was amount Parks sought to borrow when he wanted to buy a house. Columbia's Prexy Cohn gave it to him instead.

He worked six months on production at the $750 salary. Since that time he's refused to draw any pay for his "The Swordsman" and "The Gallant Blade," latter unreleased.

And Columbia has refused him permission to go to any other studio.

Knees Are Sun-Burned

Latest communique from Rita Hayworth: she sun-burned her knees in southern France and is passing up her planned trip to Italy. Returning home in September.

There are three girls in the theater who keep close tab on each other — Beatrice Pearson, Margaret Lindsley and Betty Field. No secrets, because they all share the same maid!

Beatrice, now clicking in Hollywood, says she's going to look for a new maid when she goes back to Broadway next week.

'Looking For House

Capsule comments:

Lana Turner and Bob Topping will be looking for a house when they return from Europe next month, and everyone is asking: "Who's gonna pay for it?" They all insist that Bob has spent his trust 'way into the future while courting and marrying Lana.

Mona Freeman gets her first star billing in Paramount's "Streets of Laredo."

Paulette Goddard, prettier than ever, back in town and wardrobe testing for "A Mask For Fucretia."

Dane Clark tired of "B" pictures and Warners, so took a suspension. We saw him lunching at MGM other day.

Before Maureen O'Hara went to London she took a briefing in how to handle the London press. Too bad Lana didn't. They loved Maureen over there.



ACTRESS — Film Actress Hedy Lamarr attends benefit show of United Nations Appeal for Children at a Paris circus.

Hollywood On The Loose...

Facts And Fancies About Cinemaland

By ERSKINE JOHNSON
NEA STAFF WRITER

HOLLYWOOD, July 24 — That economy wave again—Paramount production boss Henry Ginsberg called Billy Wilder into his office to ask if he had any ideas for his next picture to follow "A Foreign Affair."



JOHNSON

Billy, just returned from Europe, said: "Not a thing. In my office I have 131 pages of blank paper."

"Well," said Ginsberg, "cut it down to 120 pages. The economy wave is still on."

Clark Gable's never-quite-serious romances of the past few years bear out what his close friends say. That he'll never marry again. His one great love was Carole Lombard and since her death he has no interest in re-marriage.

Richard Ney and newcomer Candy Toxton bear watching. She's the first girl Ney has been serious about since his divorce from Greer Garson a year ago.

A few weeks ago Joan Crawford turned down "Flamingo Road" in a huff but the lady has changed her mind. She's now enthusiastic about the new story line that she and producer Jerry Wald have worked out. The story as she describes it now is a cross between "Crossfire" and "The Informer," with Joan as the woman who is sought as a witness in a murder case.

• • •

ROUND ROBIN FOR JANE

JANE GREER was first brought to Hollywood under contract to Howard Hughes and after months of sitting around with no picture assignment, she finally secured a release from her Hughes contract. Now with RKO she once again finds herself with Hughes as her boss.

Ronald Reagan apparently isn't bothered by memories. He's living in the same apartment in which he and Jane Wyman spent their honeymoon.

Pat O'Brien must be blushing. He turned down the Paul Kelly role in Broadway's smash hit, "Command Decision." Gable just did it on the screen.

Producer Bob Fellows is burning. An eastern critic, reviewing his movie "Beyond Glory," said "the newsreel shots of General Eisenhower are terrific." This is to let everyone know that Bob went to a lot of trouble to photograph Eisenhower especially for the picture—repeating last year's West Point commencement address.

• • •

KIRBY IS "DISCOVERED"

IT'S amazing how long it takes Hollywood to recognize a new personality. Michael Kirby, described by Sonja Henie as "the best skating partner I have ever had," was under contract to M-G-M for five years and played only bits. Now, as Sonja's leading man in "The Countess of Monte Cristo" producer John Beck calls Kirby one of the finest star prospects of recent years.

Kirby is tall, dark and handsome and hails from Sydney, Nova Scotia. He started skating at five following rheumatic fever—a heart specialist advised his parents to confine his athletic desires to a mild sport. National championships and stardom with the Ice Follies led to Hollywood.

It finally happened: Robert Young took his kids to a movie. Presently, one of them was observed chewing a wad of gum. "Where did you get the gum?" asked Bob. Replied the little girl: "Oh it came with the seat."

Hollywood producer Edward Small will make "Lorna Doone" in England. . . Richard Widmark finally gets a sympathetic role—in "The Cloak of Innocence."

Shock waves from an explosion may travel at a speed of 8,000 yards per second, more than 16,000 miles per hour.

Hollywood Will Pay Tribute To Griffith

HOLLYWOOD, July 24 (U.P.) — Hollywood made plans today for industry-wide memorial services for David Wark Griffith, 73, the "father of the motion picture."

Known as the "star-maker" and the "old master," the pioneer producer-director of "The Birth of a Nation" died yesterday of a brain hemorrhage at 73. He had collapsed at his hotel the day before.

Griffith's young second wife, Mrs. Evelyn Marjorie Baldwin Griffith, arrives from New York today to discuss funeral arrangements with E. Earl Wright, her husband's attorney. They were divorced last year, but the decree does not become final until November.

Wright said funeral services are scheduled tentatively for Tuesday afternoon, at a location not yet selected. In accordance with his wishes, Griffith will be buried in his family plot at La Grange, Ky., his birthplace.

Jean Hersholt, president of the motion picture academy of arts and sciences, hurried home from the East to complete plans for a memorial service from the entire industry to the man who did more than any other to raise it from the nickelodeon stage.

Meanwhile industry leaders, past and present, united in praising Griffith's genius for discovering new talent and new techniques for the medium he developed from "flickers" to a serious art form.

Texan Given Suspended Term For Pushing Wife In Lake

SHREVEPORT, La., July 24. (AP) —A Marshall, Tex., man was given a suspended sentence of one year on the Caddo Parish penal farm today after he pleaded guilty in district court to pushing his wife into Caddo Lake.

He is C. H. Van Horn, 30. Judge Bryan E. Bush said the Texan will be on probation for a year and will be required to serve the sentence if his behavior is not "good."

Secretaries Told Bosses Are Prime Wolves At Age Of 60

ATLANTA, July 24. (AP)—Delegates to a convention of Secretaries international agreed today that their bosses usually paid strict attention to busines until they reached 45.

"But by the time he's 60," one of them summed up, "He's a prime wolf."



JIMMIE RODGERS, Ernest Tubb, Wm. Carter, Acuff, Wills, Arnold, other race records bought, sold
JIM EVANS
2215 7th St.
Dial 2-3427, City

Dr. Horace A. Emery
OSTEOPATHIC PHYSICIAN and SURGEON
General Practice
Rectal Diseases
1611 BROADWAY
Off. 2-6274 Phone Res. 2-6274

TECH THEATRE
STARTS TODAY THROUGH MONDAY
9c - 35c
DIAL 9641
A STORY TO STORM YOUR HEART
With Drama, Emotion And Adventure!
America's Greatest Story of Adventure
A Tribute to the Valor and Courage of a Pioneer Scout!
UNITED ARTISTS presents
KIT CARSON
with
JON HALL
LYNN BARI
DANA ANDREWS
Also Latest NEWS And Color CARTOON

FRAME YOUR FAVORITE
• Photograph
• Print
• Watercolor
• Oil Painting
for
Finer picture framing
LATTIMORE'S
1706 Broadway
Phone 5801

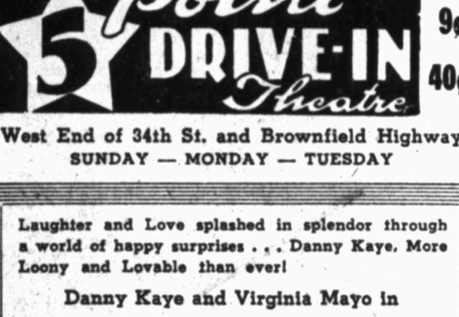
PLAINS
Double Feature
TODAY AND MONDAY
"Gas House Kids Go West"
2nd Feature
Jimmy Wakely
in
'Song Of Sierras'
Also Color Cartoon

MIDWAY
Always A Good Show It's COOL
SHOWING SUN. - MON. AND TUES.
WHERE THE LAW WAS OUTLAWED!
ALBUQUERQUE
starring RANDOLPH SCOTT · BARBARA BRITTON
GEORGE "GABBY" HAYES · RUSSELL HAYDEN · LON CHANEY
CATHERINE CRAIG
IN CINECOLOR!
LATEST NEWS | COLOR CARTOON

PLAINS DRIVE-IN THEATRE
PHONE 2-7059
3 MILES WEST ON LEVELLAND HIGHWAY
ADM. 44¢ 9¢
Sunday and Monday
ANOTHER AWARD-WINNING ACHIEVEMENT!
GARY COOPER
BARBARA STANWYCK
in
FRANK CAPRA'S
Meet JOHN DOE
with
EDWARD ARNOLD
WALTER BRENNAN
A Warner Bros. Picture
News Cartoon
Playground Equipment For The Children

5 Point DRIVE-IN Theatre
9¢ 40¢
West End of 34th St. and Brownfield Highway
SUNDAY — MONDAY — TUESDAY
Laughter and Love splashed in splendor through a world of happy surprises . . . Danny Kaye, More Loony and Lovable than ever!
Danny Kaye and Virginia Mayo in
"The Secret Life Of Walter Mitty"
IT'S FUN FROM START TO FINISH
IN TECHNICOLOR
Boris Karloff • Fay Bainter • Ann Rutherford
also DISNEY CARTOON

STATE
Admission 9c and 40c
Today and Monday Dial 2-6992
Here they come . . . Taking the inside track to your heart . . . Stepping right out of the pages of your own book of life—Come the most wonderful people you'd ever care to know . . . in the swellest movie you'd ever care to see. A beloved best seller.
Here They Are!
...Mama and the Most Lovable Family Ever to Win Your Heart!
IRENE DUNNE
"I Remember Mama"
co-starring
Barbara BEL GEDDES
Oscar HOMOLKA · Philip DORN
Cedric HARDWICKE · Edgar BERGEN
Rudy VALLEE · Barbara O'NEIL
Color Cartoon AND Latest News

FASTER! EASIER! COMPLETE CLEANING!

NEW G-E "AIR-FLO" CLEANER
$72.35
Enjoy new ease—new speed—new cleaning with this new streamlined G-E "Airflo."
Just slip attachments on the lightweight extension tubes, and you can reach everything from the floor to the ceiling.
Cleans rugs, bare floors, linoleum, upholstery—dusts walls, draperies, lamps, Venetian blinds—sprays thin paint, insecticides, liquid wax—demoths—deodorizes.
See this de luxe G-E "Airflo" today! See why no other tank-type cleaner offers such value! Compare before you buy!
MODEL AVT 150
Complete with attachments
• Large, telescoped bag
• Air-purifying dust filter
• High-speed G-E motor
• "convenient toe-tip switch
• Balanced carrying handle
• Smooth gliding skids
ANTHONY CO.
DIAL 2-5088 — 1631 - 19th
DIAL 7454 2220 - 19TH

Southwestern Public Service Company PRESENTS
Reproductions Of
FREEDOM TRAIN DOCUMENTS

Third among the series of treasured documents of our American heritage to be shown in the lobby of the Southwestern Public Service Comyany, 1005 Avenue K, July 26, through July 31....
President Washington makes a Political Legacy to the Nation in a Farewell Address (1796).
President Lincoln Proposes a Plan for the Abolition of Slavery (1862).
President Lincoln Signs the Emancipation Proclamation (1863).
President Lincoln Delivers a Brief Address at Gettysburg (1863).
General Robert E. Lee Accepts the Presidency of Washington College (1865).
President Lincoln Declares that America Much Needs "A Good Definition of the Word Liberty" (1864).
Kosciuszko, "the George Washington of Poland," Declares His Partiality for the United States and Its Inhabitants (1786).
SOUTHWESTERN PUBLIC SERVICE COMPANY
23 YEARS OF GOOD CITIZENSHIP AND PUBLIC SERVICE

A Case Of Good Community Service; Extra Session Blessing For Dewey

IN HALE CENTER:

A Bank Fights Pest

THE First National bank in Hale Center is setting a splendid example of community service, which should interest the entire South Plains, through its efforts to arouse the residents of that area to the importance of combatting the spread of Johnson grass in their locality.

Through R. A. Jefferies, executive vice president, the bank announced its willingness to buy a portable power sprayer and to make it available without cost to farmers who will use it in the effort to eradicate the Johnson grass pest. Advised that the county has equipment ample for present needs, the bank now is striving to arouse landowners, farmers and others to the importance of using the sprayer. While results are described as falling short of all that might be desired, the response has been sufficiently encouraging to inspire hope of a growing interest which will get real results before it is too late.

No one familiar with Johnson grass needs to be told of the ruin this pest can cause —and has caused in many parts of Texas and the nation—when not controlled. The time to check it is before it gets a real foothold. The effort now most needed on the South Plains, fortunately, is more for prevention than for eradication. This area, taken as a whole, still has the chance to stop it before it ever gets really started.

The First National bank in Hale Center is trying to do that for its locality. It sets an example for public-spirited citizens, groups and institutions in all communities to make a concerted effort to wipe out any Johnson grass which may exist or, if they chance to be free of the pest, to exert themselves strenuously to continue in that fortunate position.

Easy To Solve

THE DESIRE of the U. S. Bureau of the Census to enlist as many school teachers as possible to take the 1950 federal census is understandable. Probably no other group could do the job more efficiently. Doubtless many teachers would like to earn this extra cash.

But there's a serious catch in the plan. The census is to be taken between April 1 and 15. Census officials say they would want the teachers to devote "at least one week" full time to the job. Compliance with the request would require schools to close during that period. Many may do that.

But why wouldn't it be simpler to change the census dates to the beginning of the Summer vacation period observed by most schools? Interruptions of classwork thus would be avoided. Teachers wanting to earn the extra money could adjust their Summer plans accordingly.

The chief reason for the April 1-15 enumeration seems to be that it nearly always has been done then.

No convincing reasons have been shown as to why that precedent should not be broken. One obviously good reason for breaking it is that it probably would make a great many school teachers available for the census taking jobs they otherwise might have to decline.

"Voice" Is Heard

PROBABLY the kindest words sponsors of the State department's "voice of America" broadcasts have heard lately were contained in the blast reportedly fired by the Hungarian government at the programs the other day.

The Hungarians protested that the "voice's" versions of certain happenings in that satellite country of the Soviet were "false, distorted and otherwise distasteful and objectionable."

The implication of the protest is that at least some of the broadcasts are penetrating the iron curtain and that they are hitting the Communist governments in a way that hurts.

If that actually is happening, then most Americans will become more disposed to believe that the "Voice" programs may be worth some of the heavy cost they involve.

The "Voice" could not have any finer testimonials, insofar as Americans are involved, than loud squawks from behind the iron curtain. The longer the squawks, the more impressive the testimonials will be.

One-Minute Sermon

Blessed are they that keep his testimonies, and that seek him with the whole heart. Psalm 119:2.

Lubbock Avalanche-Journal

"FIRST in Lubbock; FIRST on the South Plains"
An independent Democratic newspaper published every Sunday morning by Avalanche-Journal Publishing Co., 1211-13 Texas avenue and entered as Second Class Mail Matter March 13, 1927, at the Postoffice at Lubbock, Texas, under the Act of March 3, 1879. A consolidation of Lubbock Morning Avalanche and Lubbock Evening Journal.

CHAS. A. GUY, Editor and Publisher — PARKER P. FROUTE, President

CHAS. W. RATLIFF, Magazine Editor

Full Leased Wire Member of Associated Press

SUBSCRIPTION RATES: Payable in Advance—Daily and Sunday by Carrier, 1 Year $13; 6 Months $6; 3 Months $3; 1 Month $1. Avalanche and Journal, 1 year $16; 6 Months $8; 3 Months $4.50; 1 Month $1.50. By Mail, 1 Year $9; 6 Months $5; 3 Months $3; 1 Month $1.

"Is It Hot Enough For You?"



POLL FINDS SOUTH OPPOSED TO ALL PROPOSALS

Survey Shows Variety Of Opinion On Civil Rights

By GEORGE GALLUP, Director
American Institute of Public Opinion

PRINCETON, N. J., July 24—Wide differences of public opinion exist on the four major proposals of the Truman Civil Rights Program, which is almost certain to be an important issue confrontin this special session of Congress.

In order to sound out attitudes on this program held by voters not only in the South but in the nation as a whole, the Institute has surveyed a national cross - section on the proposals for a Federal anti-lynch law, abolition of poll taxes, a Federal fair employment practices law (F. E. P. C.) and prohibition of segregation in interstate travel.


GALLUP

Senator Kenneth S. Wherry, acting majority leader, has stated that bills covering all but the last of these recommendations are the only measures ready for Senate action as the new session beings indicating that one of them may become the first order of business.

Of the four proposals the one which southern voters oppose most overwhelmingly is the prohibition of segregation on trains and buses traveling between state, followed by a Federal F. E. P. C. and a Federal anti-lynch law. The South as a whole actually approves doing away with poll taxes, although a majority of voters in the seven states still collecting the taxes want them retained.

The rest of the country, on the other hand, approves the proposals for a Federal anti-lynch law, abolition of both poll taxes and travel segregation, and are about evenly divided when it comes to a national F.E.P.C.

THE above analysis of voter opinion is based on the following series of questions asked by the Institute:

SEGREGATION IN BUSES AND TRAINS

"Do you think negroes should or should not be required to occupy a separate part of a train or bus when traveling from one state to another."

	Should	Should Not	No Op.
National	42%	49%	9%
South	84	12	4
Outside of South	36	54	10

NATIONAL F.E.P.C.

"How far do you yourself think the federal government should go in requiring employers to hire people without regard to race, religion, color or nationality"

	National	South	Outside South
All the way	32%	9%	36%
None of the way	45	68	42
Depends on type of work	7	3	7
Should be left to state government	2	2	2
Don't know	14	18	13

ANTI-LYNCHING BILL

"At present, state governments deal with most crimes committed in their own states. In the case of a lynching do you think the Federal government should have the right to step in and deal with the crime—or do you think this should be left entirely to the state government?"

	Federal	State	No Opin.
National	48%	41%	11%
South	23	65	12
Outside South	51	38	11

POLL TAXES

"Some Southern states require every voter to pay a poll tax amounting to about a dollar a year before they can vote. Do you think these poll taxes should be abolished?"

	Abolish	Retain	No opin.
National	65%	24%	11%
South	48	43	9
Outside South	67	21	12
Poll Tax States	56	36	8

Looking At Life - - - - - - By Erich Brandeis

A FELLOW who recently retired from public life visited me a couple of days ago.

He didn't really retire, he just wasn't re-elected.

So this fellow, accustomed to the accolades of his constituents and to the many nice things that come with political success, was down in the mouth and thought that the world was treating him terribly.

"There is nothing worse I can think of than to be an 'ex'," he said, "that's about the nearest thing to walking around after you are dead."

"Wait a minute," I replied, "Maybe it isn't just your failure to be re-elected that gets you down. Maybe you really are dead and just don't know it."

He didn't know what I was talking about, and perhaps you don't either. Well, I explained it to him.

I know hundreds of exes.

For instance, Gene Tunney is an ex. Jack Dempsey is an ex. Bernard Baruch is an ex. Herbert Hoover is an ex.

Do you think they feel that they have lost their place in this world, I asked my friend, just because they aren't champions or President, or active business men any longer?

• • •

Of all the speakers at the recent Republican convention, Herbert Hoover was the one who really fired and inspired his audience. As a matter of fact, I am quite sure that Herbert Hoover, the Ex, is more respected, more honored, more important than he ever was as President of the United States.

Gene Tunney didn't consider the world at an end when he retired as heavyweight champion.

He is engaged in all sorts of businesses, all of them successful, and you should have seen the nice reception he got at the Republican convention when he took his bow.

I don't have to tell you about Bernard Baruch.

Long retired from active business, he is our honored "elder statesman." Thousands and thousands would follow him implicitly in anything he would advise them to do.

• • •

THERE is, of course, such a thing as—I'll call it "exness."

If you put all of life's eggs into one basket—the basket of your particular job and that job peters out and you have nothing else to

See LOOKING AT LIFE Page 5

Side Glances — By Galbraith



"Oh, yes, I quit the office job! When I was made an executive in my husband's department, he was afraid it would stifle his ambition!"

HST IN FOR FIGHTS

Showdown Is Due

By DREW PEARSON
Special Correspondent

WASHINGTON. — Some of Tom Dewey's advisers, especially Herbert Brownell, are so short-sighted they can't se the trees for the leaves.

When Political Adviser Brownell recently blasted Truman for calling the special session of Congress, he did not seem to realize that the special session is going to be one of the luckiest breaks Tom Dewey ever got.


PEARSON

It means that President Truman will fight out such important and highly controversial social legislation as housing, public health, minimum wage, etc., leaving Dewey free next January to concentrate on foreign affairs.

If Truman hadn't called Congress for this showdown on domestic legislation, Dewey would have had to battle it out himself after he entered the White House. And his views on this social legislation are much closer to Truman's than to the Hallecks, the Wolcotts, the Tabers, the Martins and other reactionaries who control the Republican Congress. Dewey, therefore, would have been in for an embarrassing battle with his own party—from which Mr. Truman may now have saved him.

• • •

Poor Sportsmanship

When Clifford Durr retired from the Federal Communications Commission last month, his fellow commissioners adopted a resolution praising him for his long and consistent government service.

There were also several testimonial lunches and dinners, one of them attended by NBC's conservative vice president, Frank Russell, who, like many other radio executives, vigorously disagreed with Durr, but respected his courage and ability.

Durr, the brother-in-law of Supreme Court Justice Hugo Black, is an Alabama-born liberal who has been a frequent critic of the big radio networks, but who has always fought out in the open — for such things as freedom of speech, freedom of competition, and freedom of thought.

When Durr finally rolled up the testimonial his fellow commissioners gave him and prepared to leave the desk he had occupied so long, there were only five signatures on the testimonial. One space—that of the sixth commissioner—was blank.

That space was to have been signed by Commissioner Robert Jones, the ex-Republican congressman from Lima, Ohio.

All other Republican commissioners gladly signed Durr's testimonial. But not the man who was elected to Congress with the support of Gerald L. K. Smith. He left his space blank.

• • •

VIRGINIA BROWN and Nadine Martin, both blind since birth, somehow made their way from Wichita, Kansas, to Washington the other day to take a "sightseeing" tour through the capitol.

Some high school children led them up the capitol steps and parked them in the rotunda to wait for a guide. There they sat for two hours, finally broke out singing a hymn to attract attention.

Capitol Police Lieutenant T. E. Malloy stepped over to investigate, listened sympathetically. He feared the slippery marble steps would be too dangerous for the blind women to hike through the capitol, but he called over several guides to give a word-picture of the building. They described the sights and answered questions far past closing time.

Then an escort of three capitol cops helped the blind ladies out of the building. Sergeant R. E. Jangula hailed a taxi and handed the cabbie a bill.

"Take these ladies wherever they want to go," he said.

• • •

80th Congress Error

A lot of congressmen actually did not know what they were voting for when, during the last hectic days of the 80th Congress, they voted to cut 1,000,000 people off the social security rolls.

The Republican party's 1944 platform specifically promised the extension of social security coverage, not its curtailment. But the Republicans voted overwhelmingly to override President Truman's veto and curtail social security just the same.

They voted to deny pensions and unemployment benefits to traveling salesmen, news vendors and others whose income varies with the success of their sales efforts.

In doing this, they followed a pattern for overruling the Supreme court which the G. O. P. Congress has followed in the tidelands case, portal-to-portal pay bill and the Bulwinkle bill.

The Supreme court last summer had held that employes, paid on a commission basis, were entitled to social security benefits whereupon Congress passed a law overruling the Supreme court.

And while many Republican congressmen did not know exactly what they were voting for—except that they were gleefully voting to override a Truman veto—their more intelligent leaders certainly did know.

Senator Bob Taft, for instance, was interviewed by an official of the American Veterans committee who urged him to oppose the bill lopping 1,000,000 people off the pension rolls. After listening to the veteran's argument, Taft replied:

"Why don't you buy your insurance from private companies like I do?"

Largest group affected were salesmen. They were voted off the pension rolls on the ground that they were "independent contractors."

As the debate got hot in Congress, the national conference of salesmen's organizations tried desperately to round up 15 20 of their top members and fly to Washington to place their views before Congress. But the plan failed.

For the salesmen, though classified by Congress as "independent contractors," couldn't get permission from their bosses to take time off to come to Washington.

A man arrested for stealing manhole covers and rolling them to junkyards and selling them told the judge he did this to keep from having to work.

American women are spending $250,000,000 a year for beauty but old-timers doubt if they are a quarter of a billion dollars prettier than were women of 40 years ago.

"If you will let him alone, a skunk will let you alone," says a naturalist. It's a trade.

ANOTHER A. J. CRONIN BOOK . . .

'Shannon's Way' Is On Tolerance

"SANNON'S WAY," by A. J. Cronin; (Little, Brown).

HERE is another of those perennially popular stories about the doctor, in this case Robert Shannon, young, handsome and determined not to be the general practitioner but a research worker.

While in Prof. Usher's laboratory, helping in a job that will perhaps add to Usher's repute rather than his own, he becomes interested in a disease like influenza which has stricken some village friends; in Usher's absence, Shannon gives all his time to his own investigation. The proud and haughty Usher fires him; he is "singularly graceless," the professor accuses, and a "boor" and of course badly dressed.

Thanks to his warm-hearted landlady and her gift of "a glass buttermilk and a cake," the youthful hero recovers from this blow and looks around for some backing so that he can continue his study. In the meantime he has met a pupil, Jean Law, who though unappetizing at first sight, develops into a "pearl of great price" despite the handicap of his Catholicism and her membership in the Brethren. They have their first kiss beneath the "soft indulgent dome of heaven" at the time when the countryside is clothed in the "fresh green mantle" of spring.



This is the kind of novel in which the heroine is the daughter of an honest baker, and not ashamed of it, with a mother, innocent soul, who wears an apron and waves a feather duster to greet her guests. Jean has "white and wholesome teeth," and her brother has a "warm, cheerful, human air." The characters inevitably play Grieg, like Strauss waltzes and adore Sousa.

Literary Guild Selection

You can always count on Cronin to write sponge-cake and buttermilk books, never graceless, never boorish, never badly dressed He doesn't risk experiment; he prefers cliches and platitudes to origional remarks and new situations. The Literary Guild has selected this for August.

When he was thirty-three, Dr. Cronin developed indigestion, and finally on his wife's insistence went to a doctor friend, expecting a bottle of bismuth and an invitation to bridge. He received instead a command to six months complete rest in the country on a milk diet. A week of enforced idleness at Tarvart, a small village in the Scottish Highlands, almost drove him crazy. It was then he started a novel, since he had often said to himself, and others, that he thought he had it in him. At the end of three months, he had finished "Hatter's Castle," a novel which made history in the literary world and for the author. Compared to the work of Hardy, Dickens and Balzac, it became a Book Society choice, was a great bestseller, was translated into twenty-two languages, and is now about to be released as a movie starring James Mason and Deborah Kerr.

Each Has Broken Records

Since "Hatter's Castle," almost every novel Cronin has written has had a fabulous success and a laudatory press. "The Stars Look Down," "The Citadel," "The Keys of the Kingdom," "The Green Years," each has broken the records established by its predecessor. Both "The Citadel" and "The Keys of the Kingdom" were national bestsellers for two years running, and Dr. Cronin's last book, "The Green Years," broke both printing and sales records for Little, Brown.

A Scotsman, born in Cardross, Dumbartonshire, and brought up in poor circumstances. Dr. Cronin dislikes easy success or sham. Usually two or three years elapse between Cronin books, and they are written out of Cronin's postive beliefs. In discussing "Shannon's Way," he says, for instance, that he wanted a true love story, but he can't abide various modern attempts which seem to him "artificial and unreal, dripping with sex, false sentiment and cheap emotion." He also wanted to do a book about tolerance the will to live and let live, which he thinks the world most needs today. So, in "Shannon's Way," he wrote "the tale of two obscure young people, students at a Scottish university, who loved each other yet were separated by the barrier of "religion," caused by one's being Protestant and one, Roman Catholic.

Last February, Dr. Cronin purchased a home in Connecticut, and he lives there now with his wife, who was also a doctor in Scotland when he married her, his seventy - seven - year - old mother, and his three sons, one of whom is studying to be a doctor.

Woman With A Sword

"WOMAN WITH A SWORD," by Hollister Noble; (Doubleday).

YOU won't find the name of Anne Carroll on any list of Civil war generals. You'll find her name in very few histories. Yet she came very near to getting on that list of generals and her name certainly belongs in histories with those who have contributed to the shaping of the nation.

Anne Carroll's story is a tragic example of how, in the shuffle of great events, great personalities can become lost. This book is a perfect example of how fiction can serve the purpose of history, how dramatized fact can lift a character out of dusty archives into reality and a proper place in the knowledge of living men. Neil Swanson did that for Sam Smith in "The Perilous Fight", now Hollister Noble does it for Anne Carroll of Maryland.

Lived Ahead Of Time

Anne Carroll's sin was that she lived a century ahead of her time. She was a lawyer in days when women did not have the vote, when women in public life were curiosities, objects of ridicule. Abraham Lincoln sought her counsel, so did Secretary of War Stanton, Governor Hicks of her native Maryland. She was credited with holding Maryland in the Union, she devised the strategic plan which in its basic elements was the one which finally crushed the Confederacy, she wrote briefs which influenced Congress.

She did all this and more—yet she never received the public credit which was due her. There was a joint resolution which would have given her the "pay and emoluments of a Major General in the United States Army" for life, but it never was passed because of circumstance and prejudice.

Powerful Story Powerfully Told

Its a powerful story and Hollister Noble tells it powerfully. A superb research job is implemented with clear, crisp writing. Anne Carroll comes alive in these pages and so do the other characters. Even Abraham Lincoln, about whom so much has been written, has a fresh, human quality completely free of the idolatrous flavor which mars so many books in which he appears.

The author didn't have to make many concesions to the demands of fiction and he wisely refrained from unneeded embellishment. He made Anne Carroll a few years younger that she truly was, he may have put a little more fervor into romance with Judge Lem Evans of Texas than actually was there, that is all.

This is not fiction with a flavor of history; this is history with a flavor of fiction.

TOUGH PLAY

"Cyrano de Bergerac" is considered the most difficult of all plays to stage according to the author's directions. The Encyclopedia Britanica points out that one scene alone requires more than 200 stage "properties."

For Our Cross-Word Puzzle Fans

Educator

HORIZONTAL

1 Pictured Latin American educator
9 He was a friend of Horace ——
13 Type of molding
14 Dirt
15 On the sheltered side
16 Not fat
17 To cut
18 Weary
19 East (Fr.)
20 Teeter
22 Slight bow
23 Bustle
25 Dutch city
27 Desert garden spot
29 Proboscises
32 Sun god
33 Symbol for nickel
34 Sea eagles
38 Nuisances
41 Individual
42 Compass point
43 Permit
45 Shuts
50 Tree fluid
53 Arabian
55 Against
56 Half (prefix)
57 Ceremony
58 Approach
59 Malt drinks
60 Sow
61 He was a native of ——

VERTICAL

1 Shoe part
2 Eras
3 Lariats
4 Males
5 Essential being
6 Not any
7 Cravats
8 Shrub genus
9 Entangle
10 Puts in line
11 Roman emperor
12 Require
20 Distress signal
21 Small tumor
24 The gods
26 Accomplish
27 Mineral rock
28 Swiss river
30 Entomology (ab.)
31 Sister (coll.)
35 Make note of
36 Half-em
37 Dry, as wine
38 Footlike part
39 Electrical unit
40 Genus of herbs
43 Etruscan title
44 Great Lake
46 Miss Turner
47 Heavy blow
48 Male deer
49 Ireland
51 So be it!
52 Italian city
54 Sleeping furniture
56 Perched

Answer to Previous Puzzle





Memorial Rites Set At Idalou

IDALOU, July 24 (Special)—The dedication of a memorial to boys from Idalou and surrounding vicinity who lost their lives during World War II has been set for 4 o'clock Sunday afternoon at the American Legion home here.

Dedicatory services are to begin with an invocation by Rev. Joe Motsenbocker, pastor of Idalou Baptist church. A musical selection by the Westernaire quartet of Lubbock, led by Jack Hall, also of Lubbock, will follow. Legion Post Commander H. J. McCabe of Lubbock will make a brief talk, and will introduce the speaker who has not yet been named.

Tribute To Be Given

Following the speaker will be a prayer of dedication by Cline B. Drake, minister of Idalou Church of Christ. After taps, another song by the Westernaires quartet is to be offered. Next will come a short tribute to Jo Barnhart, late president of Idalou Lions club, through whose efforts the memorial was erected. Benediction by Rev. Charles R. Gates, pastor of First Methodist church here, will conclude the ceremonies.

The granite memorial is located on the corner of the American Legion club house grounds, opposite the high school. Men whose names are inscribed upon it are Marlin Woodward, Jeff McNeely, Frank Sneed, Hubert Gonzales, M. M. Burton, Billy J. Hale, Weldon Norrell, Mart Ford, Mark L. Orr, and Holloway Vickers.

The public has been invited to attend the dedication.

Talk On China To Be Given Wednesday

Dr. George Hollister of Hingwa, Fukien, China will speak on "China Today" at St. John's Methodist church, Fourteenth and Ave. X, Wednesday night at 8 o'clock.

Dr. Hollister was born of missionary parents in India, and has long had intimate contact with foreign fields. His wife is the former Miss Mary Brewster, daughter of Dr. and Mrs. William N. Brewster, Methodist missionaries in the Hingwa conference, China. Mrs. Hollister is the author of a number of children's books based on China, and also has written several mission study books.

Dr. and Mrs. Hollister first served in West China. They later were assigned to the Hingwa conference in Southeast China where they worked from 1915 to 1928.

From 1928 until 1946, Dr. Hollister was a faculty member of Ohio Wesleyan university, Deleware, Ohio.

The couple returned to China in 1946 and served there until this past spring, at which time they returned to this country as delegates to the General Conference meeting in Boston.

Dr. Hollister is Conference Secretary of Education and Ministerial Training of the Hingwa conference in China. He and his wife will sail for the Orient in August.

The public is invited to hear Dr. Hollister.

PLATE LUNCH
MEAT, 3 VEGETABLES AND SALAD
65c
PINSON DRUG
16th at Q



YELLOW CAB



TO OBSERVE SECOND ANNIVERSARY—A full round of spcial services is scheduled today at the North Side Assembly of God church, above, 2901 N. Second, in commemoration of the church's second anniversary here. Rev. H. M. Sheats of Lubbock, superintendent of the West Texas Assembly of God churches, will deliver the morning sermon at 11 o'clock, following which a free lunch will be served. Beginning at 2:30 o'clock in the afternoon, visiting Church of God pastors from Slaton, Littlefield and Plainview will speak. Regular 10 a.m. Sunday school and 8 p.m. evangelistic services will be held. Rev. Scott F. Mitchell, pastor of the church, and his wife have extented an invitation to all interested to attend today's services. (Photo by Sam Roberts.)

News Of The Churches

First Methodist church, Broadway and Ave. M, Rev. H. L. Robinson, D. C., and Rev. E. H. Crandall, ministers.
Sunday school, 9:40 a. m.; W. E. Alderson, superintendent.
Morning worship, 10:50 a. m.; solo, "Beatitudes" (Malotte) Ina Bacon; offertory anthem, "How Lovely Are the Messengers" (Mendelsohn); sermon, "God's Challenging Appeal," Rev. E. H. Crandall.
Youth meetings, 7 p. m.
Evening worship service, 8 p. m.; solo, "He Restoreth My Soul" (Gluck) Joyce Watson; offertory anthem, "Gracious Savior" (Gluck); sermon, ". . . and the Floods Came," Mr. Crandall.

First Church of Christ, Scientist, 2202 Broadway.
Sunday school, 9:30 a. m., for pupils under the age of 20.
Church service, 11 a. m.; subject, "Truth."
Wednesday evening service, 8 p. m., where testimonies of healing and remarks on Christian Science will me given.
A reading room at the church will be open weekday afternoons from 1 to 5 and on Sunday from 2 to 5.

Shepherd King American Lutheran Church, Plains chapel, 2020 Broadway, Rev. David V. Sieberg, pastor.
Church school, 9:30 a. m.; Henry Young, superintendent.
Divine worship, 10:30 a. m.; sermon, "A Treasure for You."

First Cumberland Presbyterian church, Tenth street at Avenue O, Rev. Brown C. Welch, pastor.
Sunday school, 9:45 a. m.; Forest L. Rankin, superintendent.
Morning worship, 11 a. m.; sermon, "It Takes Courage To Be A Christian," by Rev. Paul F. Brown, pastor of First Presbyterian church, Marshall, who is conducting a revival.
Evening service, 8 p. m.; sermon, "Scarecrows in the Field," by Rev. Brown.

Calvary Baptist church, Eighteenth street and Ave. T, Rev. C. J. McCarty, pastor.
Sunday school, 9:45 a. m.
Morning worship, 10:50 a. m.; sermon, "The Redeemer Describes Himself."
Training union, 7 p. m.
Evening service, 7 p. m.; the ordinance of baptism will be administered at the close of the evening session.
Fellowship, 9:15 p. m.
Teachers study lesson, Wednesday, 7:30 p. m.
Conference, Wednesday, 8 p. m.
Choir practice, Wednesday, 8:45 p. m.
The women will meet at the church at 10 a. m. Monday to study the book on prayer by Hallesby. A covered dish luncheon will be served at noon. Everyone is invited to this study whether they attend either the church or the WMU.

Westminster Presbyterian church, Plaza Theater, Green Acres.
Sunday school 9:45 a. m.; C. C. Galbraith, superintendent.
Morning worship 11 a. m.; sermon by Dr. William H. Foster; communion.

Broadway Church of Christ, Broadway and Ave. N, Dr. M. Norvel Young, minister.
First morning service 8:30 a. m.
Bible study 9:45 a. m.
Second morning service 10:45 a. m.
Young people's meeting for college and high school ages 6:30 p. m.
Evening worship 7:30 p. m.
Prayer meeting 7:30 p. m. Wednesday.

Central Baptist church, 1311 Eighteenth street, Rev. Jeff D. Welch, pastor.
Sunday school 10 a. m.; J. Orville Smith, superintendent.
Morning worship 11 a. m.; sermon by Evangelist Curtis Carroll.
B.T.U. 7 p. m.
Evening worship 8 p. m.; sermon, "How People Were Saved Under the Law."
W.M.S. 4 p. m. Monday.
Brotherhood 8 p. m. Monday.
B.T.U. council 8 p. m. Tuesday.
Teacher's staff 7:30 p. m. Wednesday.
Prayer meeting 8 p. m. Wednesday.
Choir practice 8:30 p. m. Wednesday.
Mission revival on the Plainview cutoff will end Sunday night.

Redeemer Ev. Lutheran church, Twenty-third and Avenue W, Rev. Karl W. Keller, pastor.
Bible school for the entire family 9 a. m.
Morning worship 10 a. m.; sermon, "Nothing Shall Separate Us From the Love of Christ."

Church of Jesus Christ of Latter Day Saints, Rix chapel, 1601 Thirteenth street.
Sunday school and sacrament meeting 11 a. m.
Evening meeting 6:30 p. m.

First Christian church, 3323 Broadway, Rev. Travis White, pastor.
Sunday school 9:45 a. m.; O. R. Bants, superintendent.
Morning worship 11 a. m.; sermon, "The Old Time Religion;" choir anthem, "Open Our Eyes."
Evening worship 8 p. m.; special annual summer musical program presented by church choir.

Overton Methodist church, Forty-sixth and Overton drive, Rev. Wilbur F. Gaede, pastor.
Church school 9:45 a. m.
Morning worship 11 a. m.; choir anthem, "The Voice of God;" sermon, "The Hungry Crowd."
Youth fellowship 7:15 p. m.
Evening worship 8 p. m.; children from the Latin-American church will be guests; sermon, "Dreams or Wagons."
Revival meeting begins at 8 p. m. Wednesday, Rev. Gaede doing the preaching and E. L. Campbell acting as song director.

Asbury Methodist church, Twentieth and Avenue T, Dr. C. A. Bickley, pastor.
Church school 9:45 a. m.; S. M. Hunter, superintendent.
Morning worship 10:50 a. m.; prelude, "Prelude in C Minor;" offertory, "The Swan;" special music, "Sweet the Moments, Rich in Blessing," by the ladies' choir; sermon, "The Loving Christ."

First Presbyterian church, Fourteenth at Ave. N, Rev. J. M. Lewis, D. D., pastor.
Sunday school 9:45 a. m.; F. L. McRee, superintendent.
Morning worship 10:57 a. m.; anthem, "Bless the Lord, O My Soul"; Offertory solo, "O Lord On High." Miss Joyce Watson; sermon, "Instructed In The Way Of The Lord."
Evening worship 8 p. m.; solo, "I Walked Today Where Jesus Walked," Jack King; sermon, "The Open Door."

St. John's Methodist church, Fourteenth and Avenue X, Rev. Hubert Bratcher, pastor.
Morning worship 10:50 a. m.; anthem, "Send Out Thy Light;" organ offertory, "Angel's Serenade," by Robert Scoggin; sermon, "The Keys to the Kingdom."
Youth fellowships 7 p. m.
Evening worship 8 p. m.; quartet, "Jesus, My Hope;" sermon, "Bargains."

Tech's New Dean Of Women Arrives To Take Up Duties

Mrs. Margarette Wible Walker, newly appointed dean of women at Texas Technological college, arrived at the college this week for pre-school counseling on the social supervisory program to be instituted this fal.

Mrs. Walker will succeed Mrs. Johnnye Langford as dean of women in September. Mrs. Langford has requested relief from her duties as dean of women to return to her previous position as head of the women's physical education department.

Mrs. Walker and her mother will live in the Hilton hotel until such time as they can find other quarters.

Although blighted areas make up about 20 per cent of metropolitan residential areas in the U. S. today, Guy Greer, an authority on city planning, reveals in The American Magazine that they account for 33 per cent of the towns' population, 35 per cent of the fires, 45 per cent of the bajor crimes, 55 per cent of the juvenile delinquency, and 60 per cent of the tuberculosis victims.

Church Briefs

Rev. Charles E. Fike, jr., pastor of Gruver Methodist church, is to preach a series of services at Smyer Methodist church, of which his father is pastor, beginning tonight and continuing through next Sunday. He and Mrs. Fike and their infant son, Eddie, will be guests in his parents' home at Fortieth and College.

A religious movie, "A Certain Nobleman," will be shown at the service at Shallowater Methodist church at 8 o'clock tonight, said Rev. S. F. Weir, pastor. The movie will be sponsored by the Men's club of the church.

The devotional for Methodist men Tuesday morning will be under direction of J. T. Carter, executive assistant at First Methodist church. A brief period of time is spent each Tuesday morning in Fellowship hall where the men eat together, enjoy fellowship and receive inspiration.

Both services at First Cumberland Presbyterian church today will include messages by Rev. Paul F. Brown, pastor of the First Cumberland Presbyterian church at Marshall. Mr. Brown is preaching in revival services at the church. Services begin at 10 a. m. and 8 p. m. each day this week. The public is invited, said Rev. Brown C. Welch, pastor.

Looking At Life

Continued From Editorial Page

look forward to then you are licked and are indeed an ex.

But as long as there is life, as long as you have a reasonable amount of brains and enough health to make that brain of yours function, then you need never be afflicted with exness.

In your office or your home you have a scrap basket. Into that basket go waste paper and other waste material.

But nothing that goes into that scrap basket walks in there by itself.

It is thrown in because it is no longer needed—because it is "ex."

All this I told my friend and when he left he promised me that he would not deliberately walk into the scrap basket but that he would cease to be an "ex," wasting his time in self-pity and morbid introversion.

I hope all others who consider themselves "exes" will go and do likewise.

172 Girl Scouts Take Part In First Season Of Camping At Las Leonitas, Buffalo Lakes

A total of 172 girls took part in the first season of established camping at Las Leonitas at Buffalo Lakes, the Lubbock Girl Scout council announced in giving a summary of the four weeks' camping period.

Activities of the girls included hiking and exploring, outdoor cooking, clay modeling, camp fires and unit program planning.

Many Towns Represented

Campers came to Las Leonitas from Dimmitt, Garden City, Levelland, Lubbock, Olton, Seagraves, Silverton, Slaton, Sudan, Longview, Clayton, N. M., and Rangely, Colo.

Best campers and Junior council representatives chosen in the different sessions were:

Intermediate session 3, July 4-11—Best campers, Edna Pool of Olton, Sammie June Edmondson of Clayton, N. M., and Jane Pipkin of Lubbock; Junior council representative, Belva Jean Blake of Lubbock.

Intermediate session 2, June 27 to July 4—Best campers, Edrin Parrack and Helen Benton of Lubbock and Deanie Edwards of Tahoka; Junior council representative, Jackie Smith of Lubbock.

Intermediate session 1, June 20-27—Best campers, Sidney Joan Key, Marilyn Chesher and Sylvia Ann Dietering, all of Lubbock; Junior council representative, Sylvia Ann Dietering of Lubbock.

Brownie Fly-Up session, June 14-18—Best camper, Joyce Giles of Lubbock; Junior council representative, Denevee Turner of Lubbock.

Staff Members Listed

Resident staff — Peggy Hess, camp director; Miss Pauline Thrower, Norman, Okla., assistant director; Laneta Bechtol, business manager; Frances West and Geraldine Dail, nurses; Mrs. Myrtle Parr and Mrs. Katherine Frentress, cooks.

Unit leaders—Nina Potts, Willa Faris, Mary Anderson and Elizabeth Craig of Lubbock, Gerrie and Wanda Rodgers of Plainview.

Volunteer leaders — Mesdames W. M. Fentress, F. F. Breazeale, L. R. Lambert, J. G. McClendon, Sam Hildreth, M. D. Lakey, H. P. Read and Harvey Turnough, and Misses Betty Formby, Martha Gillispie and Mary Ann Holt, all of Lubbock, Mrs. O. K. Howe of Dimmitt and Mrs. D. M. Granberry of Olton.

Members of the established camp commitee are Mrs. C. R. Cagle, chairman; Mesdames Garland Newsom, S. E. Gillispie, E. V. Middleton, J. D. Jones, J. B. Crisler, C. C. Mansell, F. W. Standefer, A. E. Dietering, Weston Petty and Joe Nislar, Messrs. Harry Morris, R. C. Harvey, C. D. McGehee, W. R. Rogers and Weston Petty.

The Lions club made the camp possible.

This Week's Church Calendar

MONDAY

First Baptist All-Church picnic, 6 p. m., Mackenzie State park, picnic basket supper.
First Presbyterian Women of the Church, 3:30 p. m. church, fellowship and regular meeting.
Calvary Baptist WMS, 3:15 p. m., church, business meeting.
Arnett-Benson WMS, 3 p. m., church.
College Avenue Baptist WMS, 3:30 p. m., church.
Pioneer Memorial Methodist WSCS, 3 p. m., church.
Central Baptist WMS, 2 p. m. church.
First Methodist WMS, 3 p. m., church parlor, Mrs. Ameral Payne, in charge of program.
Westminster Presbyterian Women's auxiliary, 3 p. m., Mrs. W. L. Hester, 1918 Twenty-eighth.
Asbury Methodist WSCS, 3 p. m. Mrs. C. A. Bickley, parsonage, 1917 Twentieth.
Broadway Church of Christ Ladies Bible class, 3 p. m., annex, Liff Sanders, teacher.
First Baptist WMS, 2:30 p. m., chapel, Royal Service program.

TUESDAY

First Baptist Eucelian class, 7 p. m., Mackenzie State park, party house, picnic.
Primary and Junior pupils of First Methodist church, 9 to 10:50 a. m., additional sessions, church.
First Baptist Business Women's circle, 8 p. m., Mrs. Roy Morris, 1907 Main.

WEDNESDAY

Broadway Church of Christ Ladies Bible class, 10 a. m., annex, M. Norvel Young, teacher.

FRIDAY

First Methodist Fidelis class, 9 a. m., Mackenzie State park, party house, breakfast.

Squeaking brakes are not necessarily caused by worn lining or a high rivet. A worn brake drum often is the source of this trouble.

NEW BUILDING STARTED

HALE CENTER, July 24 (Spl.)—Construction probably will be completed by mid-September on a 50 by 75 fot brick and tile building here which is to house Hammit Food market. The structure, owned by Eugene Hammit and his son, Adrian Hammit, is located on Highway 87, a block south of Hale Center's business section. Hard surfaced parking areas are to be put down on the sides and front of the building.



DR. LOUIS ENTZMINGER

HEAR
Dr. Entzminger
Twice Sunday
11:00 A. M. & 8:00 P. M.
At The
Tabernacle Baptist Church

Dr. Entzminger is one of the greatest Bible scholars in the nation. He is listed in Who's Who. You can't afford to miss hearing this great preacher. Sunday, July 25th.

• AIR CONDITIONED AUDITORIUM
TABERNACLE BAPTIST CHURCH
BEN D. JOHNSON, PASTOR
15TH ST. AND AVE. N

SWART
OPTOMETRIC CLINIC
Dr. Millard F. Swart
Dr. Gordon E. Richardson
Dr. Alfred A. Holmquest
Dr. J. W. Kinard
Myrick Building
Dial 4771

CENTRAL BAPTIST CHURCH
1311 Eighteenth Street
Jeff D. Welch, Pastor
Old Fashioned Missionary Baptist Church



YOU'RE ALWAYS WELCOME

GLASSES ON CREDIT
PAY $1.00 WEEKLY
DR. R. K. PALMER
OPTOMETRIST
1010 Broadway Lubbock Phone 5794
AT LESTER'S JEWELERS



HEAR
Reverend James Dingham
MESA, ARIZONA
OPEN AIR REVIVAL
ONE WEEK ONLY
Corner 24th St. & College Avenue
8:30 p. m.
SUBJECT SUNDAY, 11:00 A. M. "OUR DAY IN PROPHECY"
SUBJECT SUNDAY, 8:30 P. M. "SALVATION THROUGH CHRIST"
APOSTOLIC CHRISTIAN CHURCH
W. E. HIGGINBOTHAM, PASTOR

REVIVAL!



REV. PAUL F. BROWN, Evangelist

"He That Believeth Not Shall Be Damned" (Mark 16:16)
Now Through Aug. 1st
SERVICES TWICE DAILY
10 A. M. and 8 P. M.



REV. W. H. CHEATHAM, Singer

FIRST CUMBERLAND PRESBYTERIAN CHURCH
TENTH STREET AND AVENUE O

"THEY SHALL ENTER INTO MY SANCTUARY" EZE 44:16
BAPTIST CHURCHES OF LUBBOCK WELCOME YOU

SOUTHSIDE BAPTIST CHURCH
44th and Avenue D
Rev. Fred McPherson, Pastor
Sunday School 9:45 A.M.
Preaching 11:00 A.M. and 8:00 P.M.
Training Union 7:00 P.M.

CALVARY BAPTIST CHURCH
18th and Avenue T
Rev. C. J. McCarty, Pastor
Sunday School 9:45 A.M.
Preaching 10:50 A.M. and 8:00 P.M.
Training Union 6:45 P.M.

ARNETT-BENSON BAPTIST CHURCH
201 North Adams Street
Rev. Cecil Ray, Pastor
Sunday School 9:45 A. M.
Preaching 11:00 A.M. and 8:00 P.M.
Training Union 7:00 P.M.

PARKDALE BAPTIST CHURCH
Fourth and Avenue D
Rev. C. Melvin Ratheal, Pastor
Sunday School 9:45 A.M.
Preaching 11:00 A.M. and 8:00 P.M.
Training Union 7:00 P.M.

FIRST BAPTIST CHURCH
1415 Main Street
Dr. J. Ralph Grant, Pastor
Lattimore Ewing, Ed. Director
Sunday School 9:30 A.M.
Preaching 10:45 A.M. and 8:00 P.M.
Training Union 6:45 P.M.

COLLEGE AVENUE BAPTIST CHURCH
2422 Tenth Street
Rev. Abe Hester, Jr., Pastor
Sunday School 9:45 A.M.
Preaching 10:50 A.M. and 8:00 P.M.
Training Union 6:45 P.M.

MYRTLE DRIVE BAPTIST CHURCH
On Myrtle Drive
Rev. K. C. Edmonds, Pastor
Sunday School 9:45 A.M.
Preaching 11:00 A.M. and 8:00 P.M.
Training Union 7:00 P.M.

EASTSIDE BAPTIST CHURCH
1614 Avenue E
Rev. Fred Lambert, Pastor
Sunday School 9:45 A.M.
Preaching 11:00 A.M. and 8:00 P.M.
Training Union 7:00 P.M.

34TH STREET BAPTIST CHAPEL
Corner 34th and Adams
Rev. John P. Baker, Pastor
Sunday School 9:45 A.M.
Preaching 11:00 A.M. and 8:00 P.M.
Training Union 7:00 P.M.

"The Churches Of Christ Salute You"
ROMANS 16:16

You're Invited To Hear
HERSHEL DYER
Preach The Gospel
Today At The
PIONEER PARK CHURCH OF CHRIST
8th St. and Ave. T
MORNING SUBJECT:
"God's Purpose With Man"
EVENING SUBJECT:
"The Identity of the Church"



HERSHEL DYER
Minister

BROADWAY At Ave. N
M. Norvel Young, Minister
SOUTH SIDE at 23rd and Ave. N
Cecil N. Wright, Minister
EAST SIDE at 6th and Avenue D
Alvis Bryan, Minister
COLLEGE AVE.—26th and College
Alstone L. Tabor, Minister
PIONEER PARK at 8th and Ave. T
Hershel Dyer, Minister
WALNUT STREET, 2601 Walnut
B. B. Harding, Minister

PRAYER MEETING WEDNESDAY NIGHTS
SUNDAY RADIO SERVICES
KFYO 7:15 A. M.
KCBD 8:00 A. M.
KSEL 11:30 A. M.

JULY CLEARANCE



Dozens of Items Reduced for July Clearance!

Here Are a Few . . .

ONE GROUP TABLE LAMPS UP TO 1/2 OFF

33 Pc. service for 8, American Dinnerware, 3 lovely patterns. Regular $22.95, to clear $18.95

35 Pc. service for 6, American Dinnerware. Regular $13.95, to clear $9.95

54 Pc. Avon pattern English Dinnerware. Regular $49.50 value, to clear $39.95

7 Pc. Crystal Berry Set—large bowl and eight Berry Dishes. Special for July. To Clear $1.39

16 Pc. Crystal luncheons for summer serving, only a few to clear at $2.98

DeWitt's

2219-19TH STREET

Read Avalanche - Journal Advertisements for Results

ABELL SANATORIUM

R. Z. Abell, Jr., D. O. — Obstetrics—Rectal Medicine. Osteopathy. Surgery. House Calls

R. Z. Abell, Sr., D. C. — Masseur. Specializing in Nervous and chronic disorders. Same treatment you receive at Mineral Wells and Glen Rose.

PHONE 9841 — 1641 BROADWAY — PHONE 9841

DOCTORS

CAULEY & WELCH

OPTOMETRISTS

1114 Avenue L Dial 7180

LUBBOCK, TEXAS

LOCAL AND LONG DISTANCE

MOVING

ANYWHERE IN THE UNITED STATES

- NO CRATING NECESSARY
- INSURED LOADS
- BONDED EMPLOYEES
- FREE ESTIMATES

Dial 5715 for Safe, Dependable Storage

• MOTH PROOF • DUST PROOF

LUTHER

TRANSFER & STORAGE

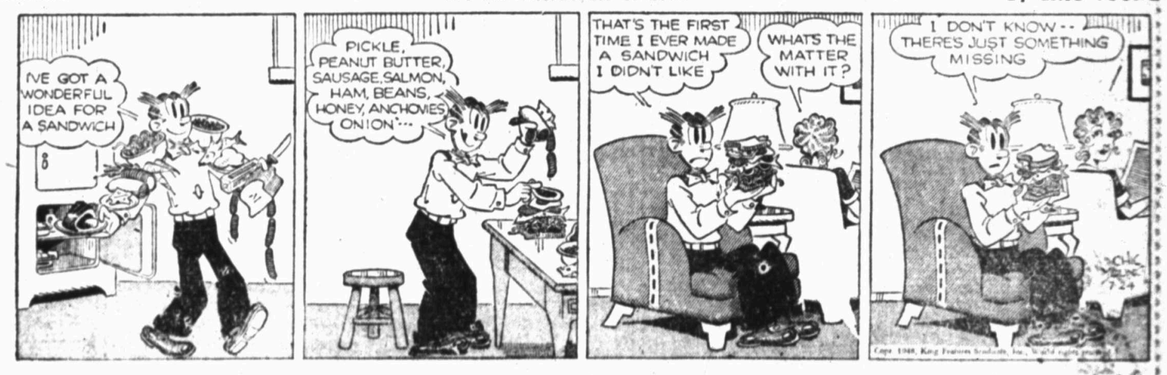
AGENTS ALLIED VAN LINES

23rd at Ave. E — DIAL 5715

BUZ SAWYER — Oh What Fools We Mortals Be — By ROY CRANE



BLONDIE — It's the Bicarbonate of Soda — By CHIC YOUNG



SEAT COVERS



We Carry In Stock Good Leather-Trim Covers To Fit Most All Cars.

Coupes ..... $3.95 Up

Coaches and Sedans, Reg. $15.95 ... $13.95

Installed Free

Air Conditioners

GET YOURS NOW AND SAVE!

$29.95 up



SOUTHERN AUTO STORES

1212 TEXAS AVE. — A. R. ELLIS, Owner — DIAL 8574

JACK AND JUDY IN BIBLELAND — The Rain — By ROBERT ACOMB



JACK ARMSTRONG — By BOB SCHOENKE



JANE ARDEN — The Inspector Remembers — By MONTE BARRETT and RUSSELL ROSS



STEVE CANYON — Lip Trip? — By MILTON CANIFF



VIC FLINT — A Girl Needs Help — BY MICHAEL O'MALLEY and RALPH LANE



LI'L ABNER — Goosegrease Must Go! — By AL CAPP



Beauty Culture as Your Profession

NEVER BEFORE -- HAVE TRAINED BEAUTICIANS BEEN IN GREATER DEMAND

A new uncrowded field awaits you . . .

learn BEAUTY CULTURE

• GOOD PAY • STEADY WORK • UNLIMITED OPPORTUNITY

Positions guaranteed upon graduation

UP-TO-THE-MINUTE EQUIPMENT . . .

EVERY FACILITY TO GIVE YOU THE PRACTICAL TRAINING YOU NEED UNDER ACTUAL WORKING CONDITIONS

You Owe It to Yourself to ENROLL TODAY



ARLENE'S BEAUTY SCHOOL

1408 Texas Ave. — Lubbock, Tex. — "Established In 1933" — Dial 5472

BARNEY GOOGLE and SNUFFY SMITH — The Smudge Budges — By FRED LASSWELL



OUR BOARDING HOUSE — With — Major Hoople



OUT OUR WAY — By J. R. Williams





Now YOU CAN START THAT HOME SHOP YOU'VE PLANNED

AT LOW COST WITH NEW

POWER KING TOOLS

Your own workshop—fully equipped to make anything in wood you want for your home—need no longer be wishful thinking! Now you can completely equip with power tools . . . at very reasonable cost . . .-by standardizing on Power King. They give you the basic ruggedness, accuracy, and capacity you need for an endless variety of projects. You'll quickly recognize their quality construction that makes them today's top values. Come in and see them today.

PK-9" Tilt/Arbor Saws
PK 15" Jig Saws
PK 9"-12" Wood Lathes
PK 12" Drill Press
PK 12" Band Saw
PK Belt & Disc Sander
PK Jointer-Planer
PK Spindle Shaper

MallSaw 2" Depth of Cut—Mod. 60, extra lightweight, 8¾ Lb. ——— $54.95

MEINECKE BROS.

"MORE THAN JUST A HARDWARE STORE"
1633 BROADWAY FREE PARKING

WHITE WINDOW SHADES

Washable Material
THIS WEEK'S SPECIAL
60¢ each

Paul Graham Co.
BUILDERS SUPPLY
1205 13th ST. DIAL 6608

Fire - Automobile - Liability Insurance
Standard protection
SAVE - PROTECT - INSURE
Chord Dockray
FIRE AUTOMOBILE INSURANCE
1011 Ave J Dial 2-2401

PASCHALL
RADIO SERVICE
Guaranteed Home & Auto Radio Repairs
"West Texas' finest Radio Service Co."
1112 - 19th Dial 5665
FREE PICK UP AND DELIVERY



Nominated Because of Past Performance
SAFE • DEPENDABLE SERVICE
CALL 6658 FOR FAST SERVICE
MOVING TO AND FROM EVERYWHERE!
Armstrong Warehouse & Transfer, Inc.
LOCAL AND LONG DISTANCE MOVING
702 Texas Ave. United Van Lines Phone 6658

WIPER RAGS
Wholesale or Retail.
We'll Please You.
Also
SHREDDED PAPER
for all kinds of packing
WEST TEXAS PAPER CO.
2205 AVE. G DIAL 4231

Lubbock Radio Programs

KFYO & KFYO FM 1340 AM—ABC 99.5 MC. CHANNEL 258	KCBD 1590 (Mutual)	KSEL 950 On Your Dial

SUNDAY
Morning

7:00 AM SIGN ON—News.	News	Rise and Shine.
7:15 Church of Christ	Top of Morning.	Rise and Shine.
7:30 Meditations in Music.	Top of Morning.	Rise and Shine.
7:45 Rabbi Kerman.	Top of Morning.	Rise and Shine.
8:00 White Rabbit Line.	Church of Christ	Gospel Singers.
8:15 White Rabbit Line.	News	Local, Texas, World News.
8:30 White Rabbit Line.	Chamber Music.	Airlane Trio
8:45 White Rabbit Line.	Chamber Music.	Musical Devotion
9:00 Southland Spirituals.	Gospel Song of Road.	Spotlight on Rhythm.
9:15 News	Echoes Gay Nineties.	Spotlight on Rhythm.
9:30 The Southernaires.	Voice of Prophecy.	Horace Heidt.
9:45 The Southernaires.	Voice of Prophecy.	Horace Heidt.
10:00 Fine Arts Quartet.	Back to God	Men's Bible Class.
10:15 Fine Arts Quartet.	Back to God.	Men's Bible Class.
10:30 News	NW Reviewing Stand.	Mid Morning Musical.
10:45 Marine Band.	NW Reviewing Stand	Mid Morning Musical.
[illegible] Jim Robertson.	Breakfast in Washington.	Cote Glee Club.
11:15 Foreign Reporter.	Breakfast in Washington.	Pianologue
11:30 First Methodist Church	Presbyterian Church	Church of Christ.
11:45 First Methodist Church	Presbyterian Church	Church of Christ.

Afternoon

12:00 The Almanac.	Jack Curtis	Afternoon Alphs.
12:15 Blue Ribbon Melodies.	David Rose Show.	World, Local News.
12:30 News.	News.	Melodic Melodies.
12:45 Strange As it Seems	Do You Remember.	World, Texas News.
1:00 Buddy Cole at the Organ.	Air Force Hour.	Styles in Music.
1:15 Jasmine Alley.	Air Force Hour.	Styles in Music.
1:30 Mr. President.	Bill Cunningham.	Guy Lombardo.
1:45 Mr. President.	Blue Flame	Guy Lombardo.
2:00 Hymn Time.	Guy Lombardo Show.	Cavalcade of Music.
2:15 Sam Pettingill.	Guy Lombardo Show.	Cavalcade of Music.
2:30 Treasury Band Show.	Life Begins at 80.	Church of the Air.
2:45 Treasury Band Show.	Life Begins at 80.	Navy Program
3:00 Cal Tinney.	House of Mystery.	Norman Cloutier.
3:15 Johnny Thompson	House of Mystery.	Norman Cloutier.
3:30 Milton Cross.	Detective Mysteries.	Guest Star.
3:45 Milton Cross.	Detective Mysteries.	Fred Waring.
4:00 Personal Autograph.	Under Arrest.	Langworth Concert Orch.
4:15 Personal Autograph.	Under Arrest.	Langworth Concert Orch.
4:30 Counterspy	Boston Blackie.	Sammy Kaye Orch.
4:45 Counterspy	Boston Blackie.	Sammy Kaye Orch.
5:00 Drew Pearson	Those Websters.	Review Mrs. C. M. Trout.
5:15 Monday Headlines.	Those Websters.	Rhythm Rhapsody.
5:30 Hope of Peace.	Nick Carter	Eddy Duchin
5:45 To Be Announced	Nick Carter	Hammond Organ.

Evening

6:00 Stop The Music!	Sports Parade.	Wayne King.
6:15 Stop The Music!	Wayne King.	Wayne King.
6:30 Stop The Music!	Gabriel Heatter.	Local, World News.
6:45 Stop The Music!	Gabriel Heatter	Evening Serenade.
7:00 Alan Ladd Box 13.	Concert In Miniature	After Seven.
7:15 Alan Ladd Box 13.	Little Show.	After Seven.
7:30 Johnny Fletcher.	Jimmy Fidler	Bedtime Stories.
7:45 Johnny Fletcher.	Little Show	Song Shop.
8:00 Summer Journal	Secret Mission	Allen Roth Show.
8:15 Louella Parsons.	Secret Mission	Allen Roth Show.
8:15 Superstition.	It's A Living	Henri Rene.
8:45 Superstition.	It's A Living	Henri Rene.
9:00 Comedy Writers Show.	Voice Of Strings	Proudly We Hail.
9:15 Comedy Writers Show.	Voice Of Strings	Proudly We Hail.
9:30 Memory Melodies.	Let The Bible Speak	Barber Shop Harmony.
9:45 Land of the Free.	Let The Bible Speak	World News Review.
10:00 News.	News	Blue Barron.
10:15 FM Sign Off; Catholic.	Dance Orch.	Blue Barron.
10:30 Ambassador Hotel Orch	Henry King's Orch.	Art Mooney.
10:45 Sabbath Devotions.	Eddy Howard's Orch.	Art Mooney.
11:00 AM SIGN OFF.	SIGN OFF.	Russ Morgan.
11:15		Russ Morgan.
11:30		Velvet Moods.
11:45		Organ Reveries; News.
12:00		SIGN OFF

MONDAY
Morning

6:00 AM-FM SIGN ON.	News	Musical Hayride
6:15 South Plains Farmer	Morning Roundup.	Musical Hayride
6:30 South Plains Farmer	Farm Hour	Musical Hayride.
6:45 Alarm Clock Club	Sheb Wooley.	Hayride; Trading Post.
7:00 Martin Agronsky.	News	World News Roundup.
7:15 Music-Sports.	Sons of Pioneers.	Exchange Program
7:30 News	Jason Gordon.	County Agent: Miller.
7:45 Time, Tunes, Temp.	Clockwatcher.	Texas Melody Boys.
8:00 Bob Wills	Clockwatcher.	Stamps-Baxter Quartet.
8:15 Breakfast Club.	News	Local, Texas, World News.
8:30 Breakfast Club.	Ozark Valley Folks.	The Kitts Twins.
8:45 Breakfast Club.	Coffee Time.	Melody Parade.
9:00 My True Story.	Cecil Brown.	Bandwagon
9:15 Betty Crocker.	Melody In Black & White	Markets; Bandwagon.
9:30 Betty Crocker.	Women's Club.	Bandwagon.
9:45 Listening Post.	Women's Club.	Bandwagon; News.
10:00 News.	Passing Parade.	Hymns of All Faiths.
10:15 John Daniel Quartet.	Frank Parker Show.	Hymns of All Faiths.
10:30 Moon Dreams.	Heart's Desire	Stitchin' Time.
10:45 Serenade.	Heart's Desire	Stitchin' Time; News.
11:00 Welcome Traveler.	Kate Smith Speaks.	Jumpin Jacks.
11:15 Welcome Traveler.	Open Mike.	Music Hall Varieties.
11:30 Sunset and Vine.	Three Suns.	Musical Mart.
11:45 Excursion in Science.	News.	Three Suns.

Afternoon

12:00 Sons of the Pioneers.	Man on Street.	Scavenger Ante.
12:15 Hospitality Time.	Doughboys.	World, Local News.
12:30 News.	Singing Sam	The Cowhands
12:45 Louise Massey	Eddy Howard	World, Texas News.
1:00 Johnny Hill	Queen For Day.	The Westernaires.
1:15 Young Dr. Malone.	Queen For Day.	Western Roundup.
1:30 Bride and Groom.	Martin Block.	Markets; Roundup.
1:45 Bride and Groom.	Martin Block	Western Roundup.
2:00 Ladies Be Seated.	Martin Block.	Western Roundup.
2:15 Ladies Be Seated.	Martin Block.	Melody Time.
2:30 Second Honeymoon.	Vocal Varities	Church of the Air.
2:45 Second Honeymoon.	Lean Back and Listen.	County H. D. Agent.
3:00 For the Luvva Mike.	Bandstand	P M Tempo Time.
3:15 For the Luvva Mike.	Johnson Family	P M Tempo Time.
3:30 Ted Malone.	Popular Concert	P M Tempo Time.
3:45 Perry Mason.	Two Ton Baker.	P M Tempo Time
4:00 Rush Hughes.	Platter Party.	News; Harmony House.
4:15 Rush Hughes.	Platter Party.	Harmony House.
4:30 Tello Test.	Platter Party.	Harmony House.
4:45 Jimmie Allen.	Platter Party	Harmony House
5:00 Fun House	Merts Record Session.	Rhythmic Contrasts.
5:15 Fun House.	Superman	Rhythmic Contrasts.
5:30 Sky King	Adventure Parade.	Crossroads Jamboree.
5:45 Sky King	Tom Mix	Crossroads Jamboree; News

Evening

6:00 Hill-Headline Edition.	Fulton Lewis Jr.	After Six.
6:15 Sports Parade.	Sports Spotlights.	Sports-cast.
6:30 Frank DeVal	Henry J. Taylor	Local, World News.
6:45 Hometowners.	Songs of Our Time.	Piano Melodies.
7:00 Platter Parade.	News	Tommy Dorsey Show.
7:15 Plantation Party.	Barry Wood.	Tommy Dorsey Show.
7:30 Get Rich Quick	Jimmy Fidler	Bedtime Stories.
7:45 Get Rich Quick	Billy Rose	Song Shop.
8:00 Tomorrow's Tops	Gabriel Heatter.	Meet The Band.
8:15 Tomorrow's Tops	Ray Bloch Presents.	Meet The Band.
8:30 Stars in the Night	Quiet Please	Record Shop.
8:45 Stars in the Night	Bill Henry News	Record Shop.
9:00 Land of the Free.	Fishing & Hunting Club	Norman Cloutier.
9:15 Earl Godwin	Fishing & Hunting Club	Norman Cloutier.
9:30 To Be Announced.	Dance Orchestra	Navy Show.
9:45 To Be Announced.	Dance Orchestra	World News Sumary.
9:00 News	News	Vincent Lopez.
10:15 Abilene vs Lubbock	Orchestra	Vincent Lopez.
10:30 Abilene vs Lubbock	Guy Lombardo Orch.	Supper Dance Session.
10:45 Abilene vs Lubbock	Guy Lombardo Orch.	Supper Dance Session.
11:00 Midnight Moods	Nightwatch.	Number, Please.
11:15 FM Sign Off-Midn. M.	Nightwatch.	Number, Please.
11:30 Midnight Moods.	Nightwatch.	Number, Please.
11:45 Congress Hotel.	Nightwatch.	Number, Please; News
12:00 AM SIGN OFF.	SIGN OFF	Imagination.
12:15		Imagination.
12:30		Imagination.
12:45		Imagination.
1:00		SIGN OFF.

NOTE TO READERS: The Avalanche-Journal cannot be responsible for the accuracy of radio program listings, due to the practice of stations in making last minute, unannounced changes. Programs listed above are as made up by individual stations but are subject to error due to changes made by stations and/or networks.

RADIO DAY BY DAY

NEW YORK, July 24 (AP)—Sunday NBC—Noon America United; 2:30 One Man's Family; 3:35 Living 1948, The Olympics; 6 Hollywood Quiz; 7 Robert Shaw Chorale; 7:30 RFD America Quiz; 9 Garry Moore Quiz; 9:30 Horace Heidt Talent.

CBS—9:30 a. m. Church of Air, Archbishop of Canterbury from London; 1 p. m. Return Engagement "The Cave;" 2 Hollywood Bowl symphony; 5 Dorothy Siegfreid in Family Time; 6 Gene Autry show; 7 Sam Spade; 8 Winner Take All; 9 Mickey Rooney music show.

ABC—9:30 a. m. Southernaires; 12:15 p. m. Editor at Home; 2:15 American Almanac, 7 Piano Playhouse new time; 8 New Time for Personal Autograph; 7 Stop The Music; 8:30 Superstition; 9 Comedy Writers show.

MBS—1 Air Force program; 2:30 Life Begins at 80; 4 Under Arrest; 5 Those Websters; 6 Mystery Playhouse; 7 Mediation Board; 8 Secret Mission "Third Atom Bomb;" Voice of Strings.

JOE PALOOKA — C'MON — BY HAM FISHER



WASH TUBBS — CHANCE TO TEST IT — BY TURNER



FRECKLES AND HIS FRIENDS — LET'S GO! — BY BLOSSER



A Complete Summer Tuneup

SAVES GAS
GIVES BETTER PERFORMANCE

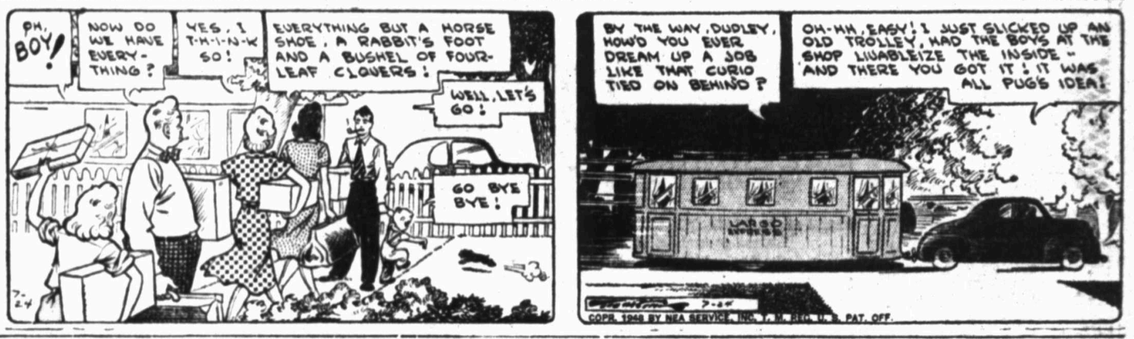
Special $5.25 Labor (Parts Extra)

INCLUDES —
- CLEAN CARBUREATOR
- CLEAN SPARK PLUGS
- CHECK POINTS
- ADJUST VALVE TAPPETS
- CHECK TIMING
- CLEAN FILTER
- ROAD TEST

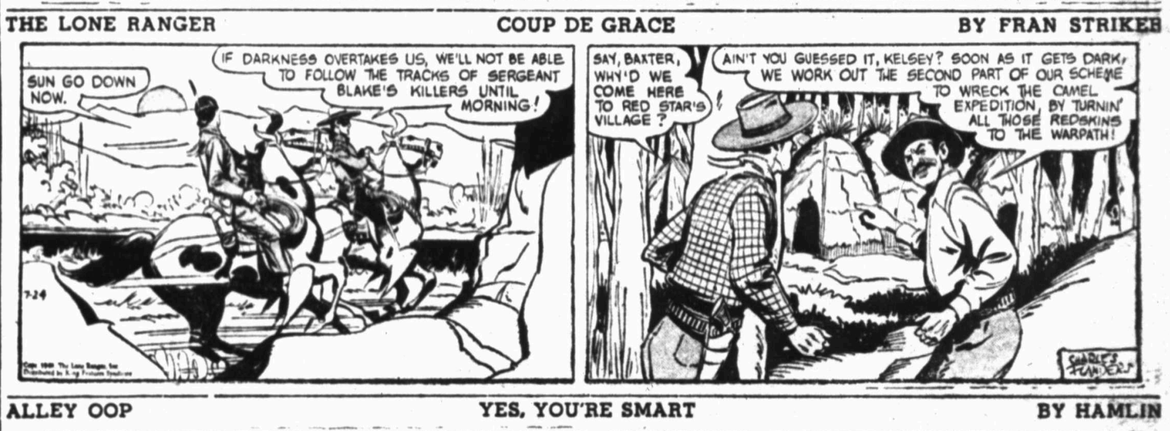
Chevrolet Cars and Trucks

Kuykendall Chevrolet Co.
"We Know Chevrolet—You Know Us"
19TH AND TEXAS AVE. LUBBOCK, TEXAS DIAL 5511

BOOTS AND HER BUDDIES — THEY'RE OFF — BY MARTIN



THE LONE RANGER — COUP DE GRACE — BY FRAN STRIKER



NANCY — POWER OF SUGGESTION — By Ernie Bushmiller



ALLEY OOP — YES, YOU'RE SMART — BY HAMLIN



MICKEY FINN — GOING AWAY! — BY LANK LEONARD



DONALD DUCK — —OFF KEY — BY WALT DISNEY





Announcing Anthony's 25th Anniversary Sale

CELEBRATING ANTHONY'S SILVER ANNIVERSARY,
NOW 25 YEARS SERVING LUBBOCK and SOUTH PLAINS

ALL CASH SALES

Small Charge for Delivery - - No Refunds

It is against the POLICY of GENERAL ELECTRIC to alloy any dealer to reduce the PRICES on GENERAL ELECTRIC PRODUCTS unless that product has been used as a DEMONSTRATOR.

To celebrate the SILVER ANNIVERSARY of ANTHONY CO., we are making history in SLASHING PRICES on all GENERAL ELECTRIC items that has been used as DEMONSTRATORS. As we usually only use one item for a DEMONSTRATOR we advise you to shop early at these ANNIVERSARY PRICES.



$639.75 G. E. 22-foot, demonstrator REFRIGERATOR, on sale for **$389.75**

$349.75 G. E. AUTOMATIC WASHER, a demonstrator, on sale for **$249.50**

$138.75 G. E. WRINGER TYPE WASHING MACHINE, demonstrator, on sale for **$99.50**

$148.75 ELECTRIC RHEEM table top Water HEATER, demonstrator, on sale **$98.75**

$185.80 YOUNGSTOWN KITCHENAIDER, 66 inches long, demonstrator, on sale **$132.00**

$157.00 YOUNGSTOWN KITCHENAIDER, 48 inches demonstrator, on sale **$119.50**

TWO USED CABINET MODEL RADIOS at ridiculous sale prices, each **$4.95**

$299.50 CALORIC RANGE— Butane only, a demonstrator **$198.75**

$98.50 A-B RANGE— Apartment size, a demonstrator **$64.95**

ONE SLIGHTLY USED G. E. SWEEPER— Good condition, demonstrator, on sale **$16.95**

$69.95 G. E. DELUXE SWEEPER— demonstrator, on sale **$49.50**

$59.95 G. E. SEMI-DELUXE SWEEPER— Latest model, a demonstrator **$39.65**

$53.25 G. E. STANDARD SWEEPER— Latest model, demonstrator **$33.50**

$72.70 G. E. CLEANER— Tank type, a demonstrator, on sale for **$59.50**

$43.60 G. E. JIFFY CLEANER Latest model, a demonstrator, on sale **$29.95**

$41.95 G. E. BLANKETS— In attractive gift box, a demonstrator **$27.75**

$52.95 G. E. BLANKETS—Thermostat control, in gift box, demonstrator, on sale for **$33.50**

$39.95 G. E. BLANKETS— In gift box, a demonstrator, on sale **$25.65**

$54.50 AIR CONDITIONERS—1,200 c. m. f., Cools large room quickly, and efficiently, demonstrator **$29.95**

$171.40 SQUIRREL CAGE AIR CONDITIONER— 3,500 c. m. f., Third-Horsepower, G. E. Motor, cools entire house(a demonstrator **$129.95**

$239.75 G. E. HOME FREEZER—4 foot, doubly insulated to give quick freeze, a demonstrator, on sale **$199.50**

$650.00 G. E. MUSAPHONIC—Berkley Square Model, genuine mahogany, Radio and Phonograph Combination with AM and FM, a demonstrator, on sale **$429.75**

$800.00 G. E. MUSAPHONIC—Stockton Model, genuine mahogany, radio phonograph combination with Musaphonic Diamond reproducer, a demonstrator **$495.00**

$795.00 G. E. MUSAPHONIC—St. Martin's Model, No. 44, genuine mahogany, radio phonograph combination with Musaphonic superior tone quality; a demonstrator **$494.50**

$800.00 G. E. MUSAPHONIC—Model No. 45, Westchester, beautiful white ash in smartly modern American basketry cabinet, radio phonograph combination, a demonstrator **$495.00**

$34.95 G. E. RADIO— Table model, No. 14, a demonstrator **$23.95**

$29.95 "WAKE-TO-MUSIC" CLOCK-RADIO— Model No. 50, in mahogany, G. E. electric clock always tells correct time, demonstrator **$19.50**

$31.95 "WAKE-TO-MUSIC" CLOCK-RADIO— Model No. 50, in ivory, automatically turns on programs any time, a demonstrator **$21.40**

$39.95 "WAKE-TO-MUSIC" CLOCK-RADIO— Model No. 60, wakens you automatically by turning on your favorite radio program, a demonstrator .. **$26.50**

$41.95 "WAKE TO MUSIC" CLOCK-RADIO— Model No. 62, in ivory; G. E. Electric is always dependable, a demonstrator, on sale **$27.80**

$159.95 G. E. CABINET RADIO— Radio-phonograph combination with G. E. Push Button Control, a demonstrator **$98.75**

$47.30 G. E. PORTABLE RADIO— Model No. 140, compact, powerful, light, either battery or electric, a demonstrator **$29.50**

$33.95 G. E. RADIO—No. 180, table model, a demonstrator, on sale **$19.95**

$109.95 G. E. BEST PORTABLE RADIO— Model No. 260 Wet Cell Battery, ideal for vacations, a demonstrator **$59.50**

$249.50 G. E. AUTOMATIC RADIO PHONOGRAPH— Model No. 328, exquisite cabinetry, plays up to 12 records automatically, a demonstrator **$169.75**

$315.00 G. E. RADIO PHONOGRAPH— Model No. 355, in walnut, amazing new G. E. Electronic Reproducer, a demonstrator **$219 95**

$19.95 G. E. TABLE MODEL RADIO— No. 107, powerful, gets stations clearly **$15.00**

$19.95 G. E. TABLE MODEL RADIO— No. 114, ideal for the children's room, a demonstrator, on sale **$15.00**

$22.95 G. E. RADIO—Table model, No. 114, in ivory, demonstrator **$15.00**

$299.50 G. E. COMBINATION RADIO PHONOGRAPH— No. 376, Permanent Sapphire Stylus, demonstrator **$227.00**

$349.95 G. E. SINK AND DISHWASHER— Lessen kitchen drudgery, new scientific design, a demonstrator **$299.75**

$249.95 G. E. SINK-DISHWASHER UNIT— Wash dishes quickly and easily by automatic control, a demonstrator **$187.50**

$214.95 G. E. SINK UNIT DISHWASHER— Out of cabinet, separate unit to go in your own kitchen, a demonstrator **$169.50**

$124.75 G. E. GARBAGE DISPOSAL— Can be attached to any sink, a demonstrator **$99.75**

$36.75 G. E. ROASTER— For roasting, baking, cooking complete meals, a demonstrator **$26.95**

$45.70 G. E. ROASTER WITH BROILER— Cooks complete meals, also broils, girlls and frys, a demonstrator **$32.50**

$337.50 G. E. WARM AIR CONDITIONER— 90,000 b. t. u., for home or commercial use, a demonstrator **$269.50**

$287.50 G. E. WARM AIR CONDITIONER— 60,000 b t. u., G. E. scientific design for uniform heatign, a demonstrator **$199.75**

$12.95 WEAREVER COOKER— 4-quart, for quick efficient cooking, demonstrator **$6.75**

$39.75 GAS HEATER— Panel Ray Pedestal, a demonstrator **$17.50**

$439.75 DEEP FREEZE— 14½ foot, 480 lb. capacity, used less than six months, a demonstrator **$175.00**

$76.00 RUUD WATER HEATER— 600 series, 20 gallon, 5-year guaranty, natural gas or butane, a demonstrator **$58.75**

$95.00 RUUD WATER HEATER— 600 series, 30 gallon, 5-yr. guaranty, natral gas or Butane, a demonstrator **$69.95**

$146.00 RUUD WATER HEATER— 1,200 series, 20 gallon, 20-yr. guaranty, natural gas or butane, a demonstrator **$99.95**

$82.50 AMBASSADOR WATER HEATER— 30 gallon, 1-yr. guaranty, natural gas, a demonstrator **$59.95**

$62.50 EL CAPITAN BUTANE WATER HEATER— 20 gallon, 1-yr. guaranty, a demonstrator **$42.50**

$187.50 RHEEM WATER SOFTNER— 60,000 grains, soft water all the time, a demonstrator **$99.95**

$31.50 GERBER LAVATORY—15 by 14, Vitreous China, complete, demonstrator **$19.95**

$34.50 BRIGGS LAVATORY—19x17 with built-in fixtures, a demonstrator **$24.50**

$39.95 RICHMOND LAVATORY— 18x20, cast iron, complete, demonstrator **$29.95**

$42.50 ALAMO CLOSETS—Close couple, Grade "A," less seat, a demonstrator **$36.00**

$69.95 RECESS TUB—5-foot, cast iron, Grade "A," less trim, demonstrator **$63.05**

$22.50 BATHROOM RECESS WALL HEATER— Desert Ray, natural gas or butane, demonstrator .. **$16.95**

$37.75 DOUBLE COMPARTMENT SINK— 21x32, cast iron, acid resisting, demonstrator **$28.75**

$187.50 G. E. CREAM SEPARATOR— Floor demonstrator **$35.00**

$124.50 G. E. CREAM SEPARATOR— Floor demonstrator **$22.00**

$94.05 SINGLE COMPARTMENT SINK—Double drainboard, cast iron, a demonstrator, on sale **$67.50**

$247.50 NORCO WATER SOFTNER— 10-year guaranty, soft water without periodic replacement, of unit, a demonstrator **$99.95**

$67.50 STEEL SHOWER STALL— Complete with all accessories, a demonstrator **$49.95**

Anthony Co.

Appliances - Plumbing - Heating - Air-Conditioning

TWO AIR-CONDITIONED STORES

CONVENIENTLY LOCATED AT

1621 - 19th
Phone
2-5088

2220 - 19th
Phone
7454