

Wellington Leader

14 Pages

For Sixty-eight Years a Builder in Collingsworth County

25¢ Per Copy

Volume LXIX

WELLINGTON, COLLINGSWORTH COUNTY, TEXAS 79095 THURSDAY, APRIL 12, 1979

Number 38

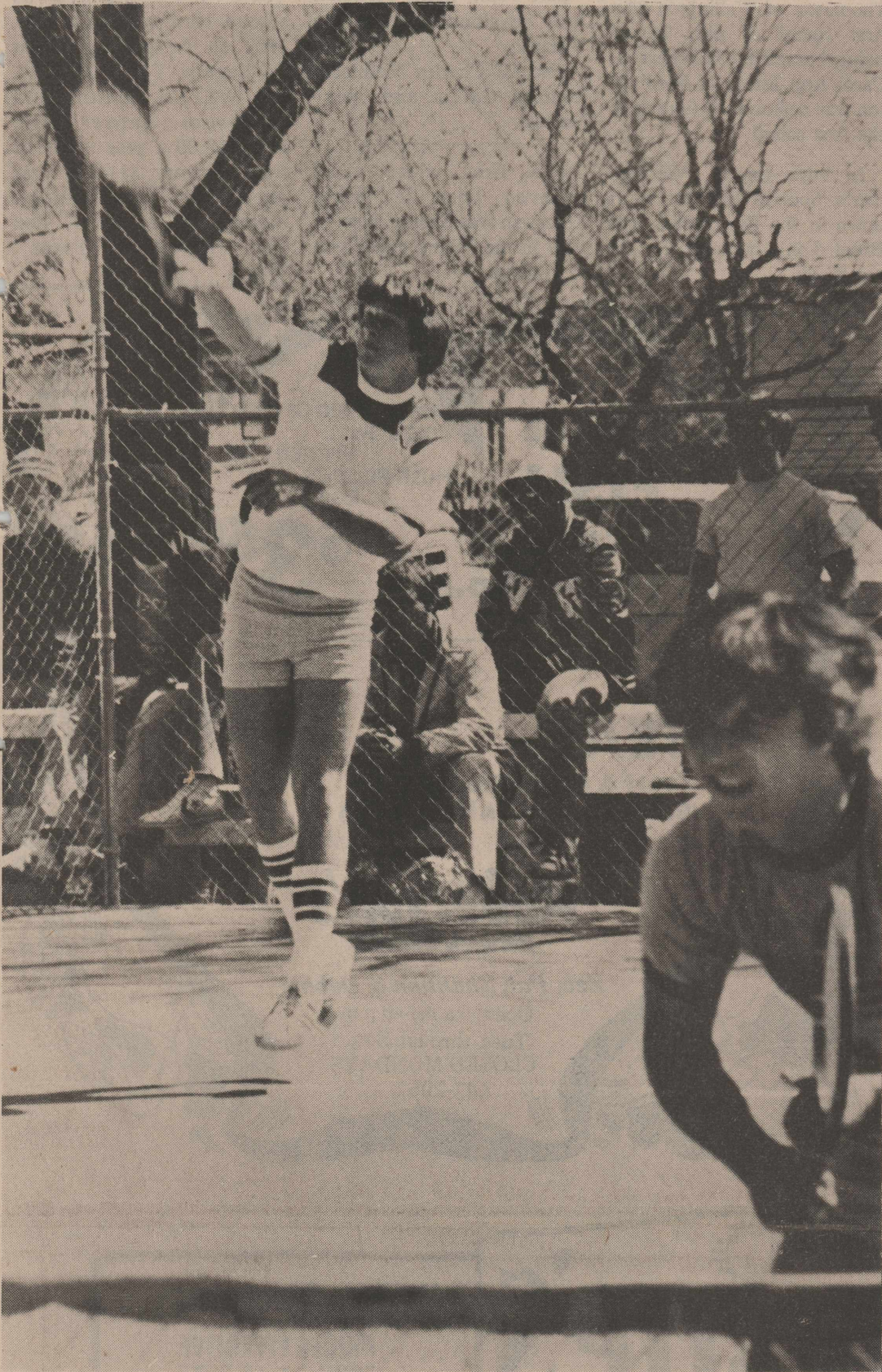

SERVE
The tennis ball heads for the opponent's court from Carl Taylor's serve as Wellington High boys doubles partner Stacy Urban looks on Wednesday, April 4, during district play at Ellison park. Urban and Taylor won first in district, beating Clarendon 6-1, 6-1.

CJD Grants Additional \$77,500 For New Collingsworth-Hall Jail

The Criminal Justice Division of the Governor's Office has notified County Judge Bob Watson that its finance committee has earmarked an additional \$77,594 for the Collingsworth-Hall County Jail Project.

"This gives us a total grant money of \$237,500," Watson said.

The jail's financial problems were taken up in a meeting of the commissioners court

Monday, April 9.

Due to the tremendous amount of money Collingsworth is investing in the jail project, members felt that Hall County should be asked to share maintenance of the new jail on a 50-50 cost basis instead of the 60-40 basis that has been considered all along.

Collingsworth's investment would be around \$435,000, including the present maximum security jail and the

ground on which it sits, plus this county's part of the grant. Hall county would put in approximately \$99,000 plus its part of the grant, according to Watson.

"The commissioners felt this is a little one-sided, especially with the 60-40 split.

The request for the 50-50 split has been made to Hall county commissioners and the Collingsworth court is waiting for an answer.

Hall County did agree to issue certificates of obligations in the amount of \$77,500 so that the project can begin immediately and not wait for finalization of the additional CJD grant.

This second grant would be approved in the June meeting of the Criminal Justice Division in Austin.

Collingsworth Commissioners will go with the low bid of \$485,550 on construction of the jail, Judge Watson said. This was submitted by S&T Construction Co., Inc., of Altus, Okla. This was approximately \$120,000 more than either Collingsworth or Hall counties expected it to be.

"He (S&T) agreed to hold the bid to the end of April," according to the judge. "We went through and pared off some of the expensive items, but with two months of inflation we may not have done anything but break even."

Louis White, district engineer, Texas Department of Highways and Public Transportation met with the commissioners Monday in what was called a get-acquainted visit. It was his first meeting since Commissioners Joe F. Knoll and Raymond Neeley went on the court.

A representative of Lone Star Gas Co. who was scheduled to meet with the commissioners concerning a \$16,000 bill assessed for repair to a gas line damaged by county equipment, an a pending law suit stemming from it, had notified Judge Watson that he could not be present.

Lindley, Oldham, Carter to Board At Samnorwood

Samnorwood School district voters named one new member to the board for a regular three-year term, re-elected another for a similar term and returned a member to complete an unexpired term.

Tommy Lindley, who was a candidate for the first time, received the high vote, 66, to go on the school board.

Gary Oldham, running for re-election, received 57 votes. The third candidate Doug Darrow, was unseated with a vote of 44.

Ronald Carter, who was appointed to the board in

--See NORWOOD, Page 2

Dodson Ex-Students Meet For Annual Reunion Sat.

Former students of Dodson school will meet for a banquet and to spend an evening reminiscing at their annual reunion Saturday, April 14.

The banquet will begin at 7:00 p.m. at the Dodson cafe, according to Mrs. Howard Hunt, (Jo McKinney) secretary.

Afterwards, the ex-students and their guests will go to the American Legion Hall, across the street for visiting and a short business meeting and program. New officers will be elected. Mrs. Bundy Moore (Jeanette Swift) is president and Mrs. Lonnie Roberson (Barbara Lennon) vice president and program chairman.

The 1939 class has scheduled its 40th anniversary reunion, and that of 1954 may also meet for its 25th reunion.

Absent from the 1939 reunion because of serious illness is Paul Douglas Scott, president of the graduating class, who was in charge of reunion arrangements.

This graduating class was the largest that Dodson ever had, 22 members.

Members, with present addresses and married names of the girls includes:

Scott, president, now of Lubbock but in a Dallas hospital; Ima Jo McKinney Hunt, vice-president, Dodson; Dorothy Mae Stephens Scott, wife of Paul Scott, Lubbock, secretary; Howard Hunt of Dodson, class poet; Jeanette Bowling Teutsch, Lubbock, reporter;

Laura Helen Ford Vandivere, Phillips; Lillian Ruth O'Brien, deceased; Erna Faye Ford Rollins, Hollis; Leroy Scott, California; J.D. Roberts, Lewisville; Moneta Stewart Odum, Greenville; Sammie Alice Wilks Moore, Carthage;

Floyd Teutsch, Lubbock; Bernice Louise Young Killian, Wellington; Dennis Holland, Dodson; Lucy Mae Kessler Roy, Tulsa, Okla.; Leona Cornelius Dickerson, Wellington; Dale C. Stokes, Louisiana; Athan Mayhugh, Newcastle; Elmo Harwell, deceased; Truman Lewis, killed in World War II, and Derwood Jackson, deceased.

Reunion invitations were not sent to ex-students living in Collingsworth County, and all of these are to consider the announcement as their invitation to attend.

150 Quail Ex-Students Expected for Reunion

Plans are complete for 150 Quail ex-students and their guests at the annual reunion banquet Saturday, April 14.

Visiting will begin at 6:30 and the banquet will be served at 7:30 in the school cafeteria.

County Judge Bob Watson will be the banquet speaker. Banquet reservations are still being taken, according to Pam Langley Neeley a reunion officer. While these are desired if possible, they are not necessary, she said. Tickets are \$3.75 each.

In addition to the general reunion and period of visiting and reminiscing, there will be three class reunions: 1949, 1954, and 1969.

Observing its 30-year reunion, the class of 1949 will meet at 5:00 p.m. in the school home economics department, according to Avyrilla Clay White, who is in charge of plans. A large number from this class plan to be here.

All members of this class still living in the area are urged to attend.

Two who live on the west coast plan to be here, June

Howell Tolte of Oregon and Marilyn Watkins Price of Tempe, Arizona, said Mrs. White.

The 1954 class will meet Saturday afternoon at the Heritage Room in Wellington. Mrs. Robert Lacy is making arrangements for this reunion for her son, Wayne Lacy of Overton.

The class of 1969, and their guests, the class of 1968, will meet in the home of Mr. and Mrs. Cary Don Neeley south of Quail.

This reunion will start at 3:00 p.m. and continue until time for the banquet. Those wishing to visit longer will return to the Neeley home after the banquet.

During the business session after the banquet, the ex-student coming farthest to attend the 1979 reunion will be recognized and new officers will be elected.

Carroll of Shamrock will cater the dinner.

Rockets Win a Big One--Amarillo Relays

It came down to the wire at the Amarillo Relays Saturday. The mile relay, the last event of the track meet, would decide the championship. Idolou held a three-point lead before the final race.

Kevin Hall, Chris Lynch, Marty Warrick and Robert Chambers brought the stick around the track four times in 3:27.2 to win the race and give Wellington High School its first-ever Amarillo Relays championship.

The team scored 67 points to edge out Class AA Idolou with 66 points and Class AA Dimmitt with 65 points. Twenty-two Class AA, A and B Schools competed.

It wasn't all downhill for the Rockets Saturday. The sprint relay team, which was running in first place, dropped the baton on the final handoff.

Kevin Hall won first in the 120 high hurdles with 15.0 seconds.

Robert Chambers won first in the 440-yard dash with a time of 50.2 and first in the long jump with a leap of 20 feet, 8 inches.

Tim Anderson finished third in the 100 yard dash with 10.2, and second in the 220-yard dash with a time of 22.9 seconds.

Juan Granados took fifth place in the mile run with 5:02.8.

Chris Lynch finished sixth in the 440 yard dash with a time of 53.1.

"We were happy to win the Amarillo Relays," Coach Phil Bailey said, "but the important one (the District 2-A meet) is coming up April 17 at Shamrock."

Both varsity and junior varsity teams will compete at Shamrock next Tuesday, Bailey said.

"It's going to be a closer district meet than many people expect," Bailey said. "Clarendon and Shamrock both have good teams and White Deer has a good sprinter. Clarendon and Shamrock both have 10.1 sprinters."

Three Class A state champions will be competing at the district 2-A meet. Yayo Salinas of Memphis won the Class A 800 meter run last year, and Pruitt of Panhandle won the Class AA 800 meter run last year. And Wellington's Robert Chambers won the 440-yard dash last year in

Austin. Field events at the district meet will begin at 11:00 a.m. Running preliminaries will begin at 2:25 p.m., and running finals are scheduled from 6:00 p.m. through 7:40 p.m.

Competing for the Rockets in the sprint relay team will be James Thomas, Chris Lynch, Tim Anderson and Robert Chambers.

Other events and team members are 800 meter run: Marty Warrick, Lennie Archie, Calvin Culpepper;

110 meter high hurdles: Kevin Hall, Jon Sessions and Jody Coleman;

100 yard dash: Tim Anderson, James Thomas and Darrell Thomas;

400 meter dash: Robert Chambers, Chris Lynch and Kenneth Warren;

300 meter intermediate hurdles: Robert Powell, Jon Sessions and Jody Coleman;

200 meter dash: Tim Anderson, Ricky Jones and Richard Garcia;

mile run: Juan Granados;

mile relay: Kevin Hall, Chris Lynch, Marty Warrick and Robert Chambers;

long jump: Robert Chambers, Kevin Hall and James Thomas;

shot put: Terry Manuel, Richard Garcia and Carl Taylor;

high jump: Jon Sessions, James Thomas and Kevin Hall;

--See RELAYS, Page 2

Quail Incumbents Re-elected But Write-in Voting Heavy

A write-in campaign that developed almost unnoticed until the day before the Saturday, April 7 election polled a strong vote, but failed to place anyone from the slate on the Quail School Board.

One of the largest turn-outs in recent years, approximately 150 voters, returned all incumbents by approximately 90 votes each. The write-in candidates polled from 50 to 56 vote each.

There was a write-in candidate for every slot, three for regular three-year terms and one for the one-year unexpired term.

Returning to the board for regular terms were John Farris with 90 votes; Jim Kennedy 91 and Donald Langley 91.

On the write-in slate, Earl Patterson received 56 votes, Allen Havens 56 and Jimmy Coleman 56.

W.R. Ward had 8 write-in votes and Andy Bell one.

Don Hall, appointed recently to fill an unexpired term, was elected with 87 votes to complete the one year remaining. W.R. Ward received 50 votes as a write-in candidate, Coleman three and

Patterson three and Havens one.

These are the unofficial returns announced by Wilford Arthur, superintendent, after the votes were counted.

The official returns will be available after the election is canvassed.

Farris and Kennedy live in Donley County and represent the old Bray-McKnight school districts. It has been customary since their consolidation with Quail many years ago for the two communities to be represented on the school board.



MISS WELLINGTON, 1979

Freshman Debbie Bergvall, a blue-eyed blonde, was selected as Miss Wellington for 1979 at the annual beauty contest Saturday, April 7. Debbie makes her home with her aunt, Mr. and Mrs. Eddie Maxwell.

Kiddie's Easter Egg Hunt Sunday

Children from throughout the Wellington trade area--those who live here and those who will be visiting--will attend the annual Kiwanis Club Easter Egg Hunt Sunday, April 15, in Ellison Park. It will start at 3:00 p.m. Everyone from toddlers to boys and girls through 11 years is invited, according to Jake Leach, chairman.

Two thousand brightly colored candy easter eggs will be scattered through the park, and sections will be roped off for each age group, to insure

that every child has an opportunity to find a share.

Kiwanis Club members will be present to direct the hunt and families of the youngsters are invited to be at the park to watch the fun.

The Wellington Kiwanis Club is 50 years old this year, and the children's Easter Egg Hunt has been an annual project from the beginning.

Members believe there may have been a year or two during World War II that the hunt was not held, but the project was not abandoned.

Bowen, Coleman, Feemster Named to Hospital Board

County voters Saturday named Mrs. H.H. Bowen, Dee Coleman and Elmer Feemster to the Collingsworth General Hospital Board, replacing three directors who did not seek re-election.

Unofficial election returns gave Mrs. Bowen a high vote of 534; Coleman 480; and Feemster 431.

The other candidates were Mrs. Ernest Harwell, 421; Paul Spillman, 283; and Granvel Harrison, 236.

The election will be canvassed at the regular meeting of the hospital board Monday, April 23, and the

new directors will be installed, said Morris Barcroft, hospital administrator.

Retiring directors are Clyde Drake, Truett Holland and J.C. Howell of Dodson.

Holdover directors are Otis Emmert of Quail, chairman of the board, Lyman Daniel, Bill Janes, and Tom Cunningham of Samnorwood.

The vote by boxes over the county gave this unofficial count:

Mrs. Bowen: Wellington - 411; Dodson-29; Quail-70; and Norwood-24; total 534.

Coleman: W-324; D-35; Q-58; and N-63; total 480.

Feemster: W-276; D-26; Q-63; and N-66; total 431.

Harwell: W-279; D-31; Q-69 and N-42; total 421.

Spillman: W-192; D-16; Q-28; and N-47; total 283.

Harrison: W-139; D-55; Q-30; N-12; total 236.

Of the new directors, Mrs. Bowen is owner-operator of a frame shop and is coordinator of Collingsworth Volunteer Ambulance Service. Coleman is a rancher in the northwest part of the county and Feemster has farming interests at Quail.

Mrs. Sherman Heads Willow Creek Golfers

Wednesday ladies day at Wellington Country Club and the newly organized Willow Creek Women's Golf Association took advantage of a fine spring day to get in an afternoon of golf.

Before the members had a salad luncheon and short

Before playing the members had a salad luncheon and short business meeting was conducted by Mrs. John Sherman, president.

The slate of officers elected included Mrs. Sherman, president; Mrs. Jack Sanford, vice-president; Mrs. L.B. Bratten, secretary-treasurer.

Committees for the coming year were appointed.

Members pointed out that women interested in golf that ladies day is each Wednesday, with play starting at 1:00 p.m. and on the first Wednesday of each month, a luncheon is held at 12:30. "Come on out and join in the fun," they said.

Boys Doubles Win 2-A Tournament

Wellington High School's boys doubles tennis team won first place in district 2-A at the district tennis tournament held at Ellison Park Wednesday and Thursday, April 4 and 5.

The boys doubles team (Carl Taylor and Stacy Urban) will be the only WHS contender at the regional tennis meet in Odessa.

Taylor and Urban defeated Clarendon 6-1, 6-1 to win district 2-A here last week.

In boys singles, Micheal Roden of Memphis beat Lynn Behannon of White Deer 6-3, 6-3 for first place.

In girls doubles, Phillips and Farris of Memphis beat Fowler and Montgomery of Memphis 6-2, 6-2 for first place.

Two-time state Class A champion Sonya Hutcherson of Memphis defeated Anna Cooper of White Deer 6-0, 6-0 to win girls singles. Jannon Thomason of Wellington won first round of play before being beaten by Hutcherson. Carol Ann Daves of Wellington was defeated by Cooper in the first round.

In boys singles, Wellington's Scottie Ingram went down in the first round, and Brent Long made it to the semifinals.

NORWOOD

--continued from Page 1

January and was running for the remaining one year on the term, was unopposed and received 80 votes.

These figures are the unofficial results.

RELAYS

--continued from Page 1

pole vault: Jody Coleman, Jon Sessions and Marty Warrick; discuss: Charles McIntosh, Richard Garcia and Terry Manuel.

The first white child believed born in North American was Snorro, born in 1007 in the Viking expedition to Vinland.

As late as 1970, there were 225,000 old style "full service" gas stations in the U.S. Today there are only 170,000. Another 40,000 will probably go in the next three years.

Wellington Leader

(USPS 673-980)

Published every Thursday at 913 West Ave., Wellington, Tex. 79095. Entered as second class mail Aug. 25, 1909 at the post office at Wellington, Texas; HENRY W. WELLS, Editor and Publisher. Subscription rates: \$8.00 a year inside of trade territory; \$11.00 a year outside of trade territory. Mailing address: P.O. Box 992, Wellington, Texas 79095.

No More Chewin' or Dippin' on Rocket Express

Wellington School Board, at regular meeting Monday, April 9, ruled out chewing tobacco and dipping snuff on the Rocket Express bus and put into force new rules for keeping the bus clean.

The board placed John Birkey in charge of cleaning and maintenance and put into effect a policy whereby the sponsors of each group using the bus are responsible for cleaning trash and food from the bus immediately after each trip. The board also prohibited the wearing of spiked shoes on the bus.

The board also said that groups which do not comply with the new rules will be prohibited from using the bus until the board gives them approval to use it again.

The action came after citizen reports to the board that the bus, which was bought in 1977 by the Booster Club through donations from the community, was filthy. The bus has been out of

commission for several weeks because of engine trouble.

The board previously had no written policy on use or maintenance of the bus.

The board also asked Birkey to report quarterly directly to the board on the status of the bus.

And board approved a fund of \$25 to be used to wash the bus for the remainder of the 78-79 school year.

In other action, the board canvassed Saturday's election and swore in the three incumbents who were re-elected: Jerol Morris, Carroll Nunnelley and Benson Long.

In the following officer election, last year's officers were re-elected to their posts: V.K. Orr, Jr., president; Frank Coleman, Jr., vice president; and Carroll Nunnelley, secretary.

The board hired Pat Ford as an aide in the business office, and hired as custodians J.B. King, Charles Mathis, C.W. Ledbetter, Lea Ledbetter and

Maria Granados for the '79-80 school year.

Cafeteria personnel hired for the '79-80 year were Juanita Hopper, manager, Freida Moody, assistant manager, and Joyce Harris, Betty Campbell, Lorraine Moody and Barbara Reynolds.

Bus drivers hired for the '79-80 school year are John Birkey, Rodney Bailey, Loyd Hayes and Ted Cantu.

The board also voted to purchase a 16 mm. sound film projector from Ruth Norman for \$450. The school has been using the projector for the past two years, Supt. E.W. Clement said.

All votes were unanimous. Present were V.K. Orr, Jr., Benson Long, Harold Wayne Moore, Jerol Morris, Kirby Campbell, and Carroll Nunnelley. Frank Coleman, Jr. was absent.

Pocketsize Booklet Offers Texas Facts

AUSTIN--A new pocketsize booklet from the Bureau of Business Research at The University of Texas distills into 92 pages many of the pertinent facts about Texas.

"Texas Fact Book 1978," through maps and figures, gives a quick reference to many aspects of Texas including its geography, population, income, employment, manufacturing, trade, agriculture and dozens of others.

Among nuggets of data contained in the volume are: The median age of Texas males in 26.6 years; the Killeen-Temple area had the greatest population increase of any other Texas region

Surplus Wild Turkeys to Other Areas

CLARENDON -- recent trapping operations by the Texas Parks and Wildlife Department netted the biologist 50 wild turkeys which were transported to southeast Texas and released in areas with little or no turkey populations.

"The weather has hampered our attempts to catch the Rio Grande turkeys but, we finally made a good drop on ranch near Clarendon and removed 17 gobblers and 37 hens from the large flock of birds," said David rideout, wildlife biologist.

Oil & Gas

Assignment of overriding royalty (1/32 of 7/8 of production): Pike Oil Co. to D.D. Houtchens: NW/4 section 70, block 12; NW/4 section 61, block 16; SE/4 section 61, block 16, leases given by Edgar Wischkaemper and wife, Marian, to Harold Rogers; SE/4 section 62, block 16, lease given by Frank J. Knoll to Rogers; NE/4 section 9, block 23 to depth of 3,000' and NW/4 section 8, block 23, to depth of 3,000', leases given by J.D. Coleman and wife, Paralee to Rogers. Leases were given in July and August 1974.

Assignment of oil, gas and mineral lease with reservation of overriding royalty: D.D. Houtchens, Ivan Allred, Bowso, Inc., and Tom Danaher to D.D. Houtchens: NW/4 section 70, block 12, NW/4 section 61, block 16; SE/4 section 61, block 16; NE/4 section 9, block 23 and NW/4 section 8, block 23.

Emeralds were supposed to be effective against snakebite.

ALL THE FISH YOU CAN EAT
Sat. 5 p.m. - 9 p.m.

8 Oz. **STEAK**

Deep Fried Catfish Cole Slaw
French Fries
Hush Puppies
Rolls

\$3.50

Toast & Salad, French Fries
(Baked Potato - After 5 p.m.)

Roberson's
(formerly Carroll's)

Zeb, Pat, Shannon & Debbie

Open: 6 a.m. - 9 p.m.
Tues. through Sun.
CLOSED MONDAYS
447-2951

Make your Memorial Day Preparations NOW

To Insure Setting By Memorial Day

SEE YOUR LOCAL REPRESENTATIVE
Mrs. Florence Caterlin
447-2041

CAPROCK MONUMENT, INC.

602 E. 10th Office 376-6651 Amarillo, Tex. Res. 383-5688

OPEN ALL DAY EASTER!

ALLSUP'S
CONVENIENCE STORES

15th Street & West Avenue
PRICES EFFECTIVE APRIL 12-14, 1979

EASTER SAVINGS

BORDEN'S COTTAGE CHEESE 12 OZ. CTN. 69¢	HICKORY OR SMOKED RATH'S BACON 1 LB. \$1.29	BORDEN'S FUDGE OR FROSTY POPS 24 PKG. \$1.29	FOLGER'S FLAKED COFFEE 13 OZ. CAN \$1.99
VAL VITA PEACHES 29 OZ. CAN 59¢	HUNT'S KETCHUP 32 OZ. BTL. 89¢	FREE BORDEN COTTAGE CHEESE RECIPE BOOK (ONE PER CUSTOMER, PLEASE)	
BORDEN'S BUTTERMILK 2 QTS. 98¢	HUNT'S WHOLE PEELLED TOMATOES 14 1/2 OZ. CANS 79¢	HUNT'S TOMATO JUICE 46 OZ. CAN 59¢	
HUNT'S TOMATO SAUCE 4 OZ. CANS 69¢	WE HAVE A LARGE SELECTION OF EASTER BASKETS, EASTER EGG DYE AND EASTER EGGS		PURE SNOWDRIFT SHORTENING CAN \$1.49

NASH **TEXACO**

VISA master charge TEXACO TRAVEL CARD

Hwy. 83
447-2916

Firestone
Bias Ply, Polyester Cord
DELUXE-CHAMPION®

\$19

A78-13 Blackwall. Plus \$1.69 F.E.T.

Size..... Price	Size..... Price
A78x13.....\$19.00	600x15L.....26.00
600x12.....20.00	685x15.....24.00
560x13.....20.00	E78x14.....26.00
600x13.....20.00	F78x14.....28.00
155/80DX13.....20.00	G78x14.....28.00
B78x13.....22.00	H78x14.....20.00
560x15.....22.00	G78x15.....30.00
C78x14.....23.00	H78x14.....32.00
654x14.....24.00	L78x15.....33.00
D78x14.....24.00	

Prices plus 1.69 to 2.93 F.E.T.
Tread design different than shown. WHITEWALL ADD \$3

Energy Saving Engine Tune-up Special **\$24.88**
for most 6 cyl. American Cars.

Oil Change Special **\$9.99**

Three Return to Wellington Board

Three incumbents were returned to the Wellington School Board Saturday, April 7, from field of 6 running for the offices.

Benson Long polled the highest number of votes, 356, while Jerol Morris received

305 and Carroll Nunnelley 274. The other candidates were Bill Hall 243, Charles Michael 187 and Don Lacy 107.

Seven men and one woman received write-in mention.

Judy Cudd (Mrs. Dennis) received 6 votes and Bob Sessions four. Receiving one vote each were Glen Taylor, William O'Rear, Dr. Wm. P. Estes, George Scott, Milton Seymour and Larry Norman.

Boxes were at Wellington and Dodson.

VFW-Auxiliary Set Work Night Tuesday

The regular Veterans of Foreign Wars-Auxiliary covered dish social will not be held Tuesday, April 17, Commander Tony Stephens announced.

Instead there will be a "clean up" party in preparation for the District 13 VFW convention scheduled for Saturday and Sunday, April 28 and 29.

"We don't lack much being ready but we do need help because only a few members have been working. This will be the second district convention Wellington has held in the past 25 years and we want to have a really nice one. There will be a dance Saturday night open to the public featuring the Country Edition from Childress."

WHS Girls Qualify for Region 1 Track Meet

Wellington Rockette track team placed third in the District 2-A competition and will participate in the Region I meet at Odessa Friday and Saturday, April 20 and 21.

The team had a total of 123 points in the Shamrock event Tuesday, April 3.

Wellington girls came in first in the four of the 12 events they entered. Suzy Chandler took shot put honors, while Valerie Van Pelt was first in the 400 meter dash and Vanessa Ingram repeated in the 1600 meter run. The 1600 meter (mile) relay team also finished in first place.

Participating at Odessa will be Class A teams from the Panhandle and all of West Texas.

Individual 2-A winners were:

Long jump: 3. Laura Gragson, 15.3-3/4.

Shot put: 1. Suzy Chandler, 33'9".

400 meter relay: 3. Wellington, Pam Ingram, Kathleen Reeves, Mary Sue Thompson, Laura Gragson, 51.4.

800 meter dash: 3. Wanda Thomas, 2:33.7.

400 meter dash: 1. Valerie Van Pelt, 62.5.

80 yard hurdles: 2. Mary Sue Thompson, 11.9.

800 meter relay: 2. Wellington, Ingram, Reeves, Thompson and Gragson, 1:52.3.

1600 meter run: 1. Vanessa Ingram 5:59.4.

1600 meter relay: 1. Wellington, Renessa Cardwell, Van Pelt, Thomas and Reeves, 4:13.1.

Other Rockettes participating at Shamrock were Tammy

Hernandez, Jennifer Pendleton, Melanie Pendleton, Tawanna Benton, Vernita Shrubs, Sylvia Hunnicutt.

Cathy Cantu, Rebecca Granados, Mary Lou Castor, Debbie Bergvall, Dee Ann Brittain, Lisa Outley, Cynthia Munn, Ruby Munn, and the managers, Jeanne Morris and Kaylo Johnson.

Bargains are offered every week in Leader Classified Ads. Save money by reading them regularly.

Little League Meeting Set Thursday

Mrs. Jim Ingram has reminded that there will be an organizational meeting for Little League Baseball for the current season on Thursday, April 12, at 7:00 p.m. in the Heritage Room of Wellington State Bank.

All parents of children 9 to 12 years who want to play baseball are urged to attend.

"If there is not more adult participation, there will not be a little league program in

Wellington this summer," Mrs. Ingram said.

Ricky Needham, Dodge pickup.

Don Bartlett, Wellington, Chevrolet pickup.

Eddie Maxwell, Wellington, Ford pickup.

Fred Yarbrough, Wellington, Chevrolet pickup.

Harold Scott, Wellington, Ford pickup.

Charles and Karen Taylor, Wellington, Mercury three-door.

Fish live below frozen surface of ponds, the temperature is a constant 34.2 degrees F.

New Cars

Robert Barjennruch, Wellington, Chevrolet pickup.

Wesley Martin, Chevrolet pickup.

Horace Holliman and Cathern Holliman, Wellington, Chevrolet pickup.

David Caison, Wellington, Chevrolet pickup.

Jimmy Coleman, Quail, Chevrolet pickup.



My T Burger

447-5175

FAMILY NIGHT
each Thursday night from 5 p.m.

Hot Dogs 39¢

4 Large Burgers-\$3.60 Fish Dinner-\$2.00
Steak Dinner-\$2.00 Chicken Dinner-\$2.50

Here in Wellington, Texas
We represent Allstate,
the "Good Hands"
companies.

For years, you've seen and heard about Allstate through their advertising. Now, "Good Hands" insurance and financial services are available right here at our agency. We can offer Allstate's full line of top quality protection for your home, your life, your car, and business, too.

Call or come in; let's compare. Whatever your needs, chances are we can work out a plan for you.

447-2517
802 EAST AVE.
1 ST. WELLINGTON AGENCY

WHERE YOU ALWAYS BUY THE BEST FOR LESS

GIBSON'S DISCOUNT CENTER



Little Girls Blouses

large selection just arrived.

\$3.97.

\$5.97



Igloo Water Coolers

No. 1751, 5 gal. capacity reg. 20.95

\$18.95

No. 1931, 3 gal. capacity, reg. 14.95

\$12.95

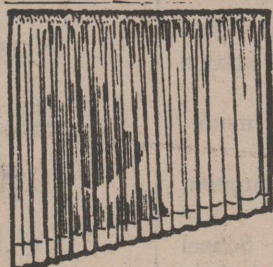

New Shipment of Panels

\$3.57.

\$4.88

Grade A Baking Hens

4 to 6 lb.

69¢ lb.

New for Baby!! We now have in stock, play pens, walkers, hi-chairs and baby seats!

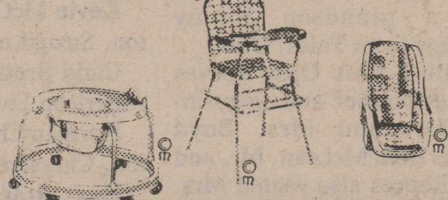

Q-tips GOTTON SWABS

400's

reg. 1.49

\$1.19



RAVE

reg. 3.19

\$2.59

We have a nice selection of Easter cards, Easter candy and Easter baskets.

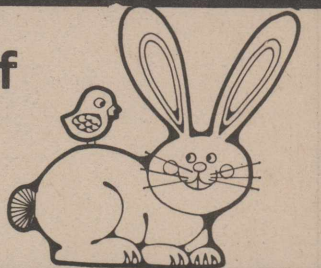

NEW THE FIRST POWDER ROLL-ON



ARRID EXTRA DRY POWDER ROLL-ON

reg. 1.19

98¢



Tylenol Liquid Pain Reliever

8 oz. reg. 1.79

\$1.57

16 oz. reg. 3.49

\$2.89



Miss Clairol Shampoo Formula

\$2.29



LISTERINE 20 oz.

\$1.19

Shurfresh Pie Shells

9 oz., 2 per pkg.

49¢



Peter Pan Peanut Butter

18 oz.

\$1.09

2 Ply Garden Hose by Gering

The mirror finish on this hose just about sparkles on a wet lawn. It features performance tested materials for long life with all brass full-flow couplings. And it comes with the Gering Guarantee of Quality.

1/2" x 50'

\$2.49

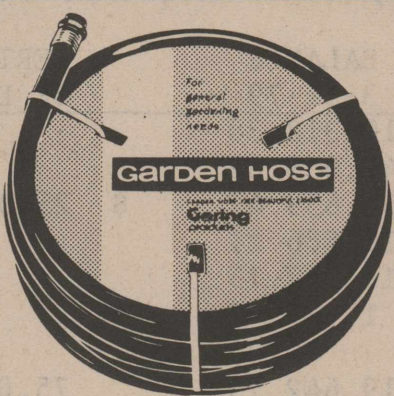

NEW Compact Sentry Ceiling Alarm Clock



The space-saving, money-saving Sentry is the latest version of the famous alarm clock that projects the time on the ceiling of any darkened room in large digital numerals. The Sentry™ is sensibly styled and priced, carries a full six-month limited factory warranty and is UL listed.

No. 7675, reg. 19.95

\$14.95



Joy Liquid Detergent

22 oz.

79¢



Folgers Coffee

1 lb.

\$2.19



Shurfresh Cottage Cheese

12 oz.

59¢



Betty Crocker Layer Cake Mixes

59¢



Van Camp's Pork & Beans

16 oz.

3/89¢



Borden Ice Cream

1/2 gal., round crtn.

\$1.29

Fresh Produce



RUSSET POTATOES

IDAHO, U.S. NO. 1 BAKERS LBS. FOR \$1

ONIONS SWEET AND MILD YELLOW ONIONS .5 LBS. FOR \$1

CARROTS CALIFORNIA CRISP AND TASTY .2 LB. BAG 39¢

ONIONS GARDEN FRESH GREEN ONIONS .2 BUNS FOR 33¢

RADISHES CHERRY RED .2 6 OZ. CELLO BAGS 33¢

Norwood Pet Vaccination Slated After Skunk Killed

A rabid skunk was killed at 21 as vaccination day for all Samnorwood School Thursday, April 5, and plans are being made for a pet vaccination day at Samnorwood next week.

The head of the skunk that Samnorwood Lions Club has tentatively set Saturday, April 21 as vaccination day for all community pets. The program will be held at the school, Tommy Lindley said this Thursday tested positive for rabies, and that skunk was known to bite two dogs, Lindley said.

Lindley said that Dr. John Galbreth, Region I State Department of Health veterinarian in Canyon, has said that Collingsworth County has the highest reported number of rabies cases of any county in the panhandle.

"Skunks are normally shv. nocturnal creatures," Lindley said. "If you see an aggressive skunk during the day chances are that it's rabid."

Heads of all skunks that are killed here should be turned over to Mark Fires, D.V.M. in Wellington, Lindley said, or Lindley will come get the skunk and send it off for rabies testing free of charge.

A computer has been developed that is able to store 250,000 to 500,000 units of information.

Thank You!

I appreciate everybody who voted for me, and those who got out and worked for me during the School Board campaign.

If any taxpayers have questions, complaints or suggestions to improve operations of the school, please let me know.

Congratulations to the FFA team that went this week to the state contest at Stephenville.

Tommy Lindley

Thomas Nursing Center News

By Ilene Brinkley

Our game winner this week was Mrs. Eulala Garlets.

Wednesday afternoon Bible study was brought by Rev. Tom Thomson from the First United Methodist Church.

The children from the Church of Christ continue to bring us an enjoyable evening of singing each Wednesday.

Sunday morning Bible study was brought this week by Rex Pachell from the Church of Christ.

Sunday evening Bible study was brought to us by Rev. Enos Childs from the Fundamental Baptist church.

OUR VISITORS: Mrs. Mary Anderson's visitors were her niece and her husband Carolyn and Bill Jones and their daughter Julie from Pampa.

Visiting Mrs. Eulala Garlets were some friends from Amarillo, Mr. and Mrs. Knapper and their daughter Jannalee.

Visiting Mrs. Sally Lancaster were her son J.C. Lancaster, her grandson Gary Lancaster, and a great grandson Christopher, all from Amarillo.

Visiting Ira Passons were his sister-in-laws Mrs. H.N. Patterson, Mrs. Mary Bradshaw, and a niece Mrs. Charles Moore all from Wheeler.

Visiting George Lewis were a niece and her husband Mr. and Mrs. Willis Fillengim from Canadian, also a granddaughter and great grandson Mrs. Cherry Simms and Marty from Albuquerque, N.M.

Visiting Mrs. Audie Miller was a grandson Kenny Stallings from Tulsa, Okla. Visiting Miss Opal Reeves was her brother and sister-in-law Mr. and Mrs. Boyd Reeves from McLean. Mr. and Mrs. Reeves also visited Mrs. Ruby Tenison.

Visiting Mrs. A.Y. Bell were her daughter and son-in-law Mr. and Mrs. Newton Crave from Canyon.

Visiting Mrs. Ola Clement was Mrs. Mildred Pugh from Amarillo also her brother and his wife Mr. and Mrs. Clayton Kelley from Canyon, and a niece Mrs. Wayne Batie from North Carolina.

Visiting Miss Virda Raburn were her nephew and wife, Mr. and Mrs. Douglas Raburn from Houston.

Visiting Mrs. Alma Clement was her son and daughter-in-law Mr. and Mrs. Guy Clement from Pampa.

The first non-stop-Atlantic flight was made by Sir John Alcock and Sir Arthur Whitten Brown in 1919. Brown repeatedly had to climb on the wings to hack off thickening ice.

Rosters Needed for Interleague Tourney

Team rosters for the pre-season inter-league softball tournament are needed by Friday, April 13, Wendell Smith, president said this week.

Jack Slay Dies Mar. 29

A former Wellington man, Jack Slay, 69, died in Portland, Oregon, nursing home Thursday, March 29.

The son of the late Mr. and Mrs. Chas. D. Slay, he lived in Wellington most of his life, moving to Denver, Colorado, a few years ago with his mother. He later lived in South Dakota and moved to Portland, recently with his sister and brother-in-law, the Rev. and Mrs. Pete Fast.

Memorial services were conducted at Lincoln Street Baptist Church, Portland where Rev. Fast serves, on April 1.

His body was given for medical research, and cremation will be held later.

Relatives still living in this area are Mr. and Mrs. J.T. Slay of Amarillo and Mrs. E. B. Slay, 1411 Bowie St.

New Cars

Rita Owens, Wellington, Oldsmobile four door.

T.E. Lindley, Samnorwood, Chevrolet two door.

Kevin McClendon, Wellington, Suzuki motorcycle.

Cudd Brothers, Wellington, American Livestock truck.

Herman Childress, Wellington, Chrysler two door.

Eva Starr, Wellington, Oldsmobile four door.

John R. Henard, Jr., Wellington, Chevrolet station wagon.

Gene Keys, Suzuki motorcycle.

Benson Long, Wellington, Oldsmobile four door.

Quail Independent School District, Quail, Buick four door.

Denzil Lacy, Wellington, Chevrolet pickup.

Cal Sugg, Wellington, Ford pickup.

Lone Star Gas Co., Wellington, Chevrolet pickup.

David Baumgardner, Wellington, Ford pickup.

Louterio Molina, Wellington, Suzuki motorcycle.

W.T. Tow, Wellington, Ford four door.

Lowry Schaub, Samnorwood, Mercury two door.

MARRIAGE LICENSES

Karl Eugene Myers and Lauren Kaye Hall Ervin, both of Amarillo, March 27.

William Joel Hunnicutt and Lottie Dorothea Amos Robinson, both of Borger, April 2.

William Greg Brown and Sheri Lee Allison, both of Hollis, March 26.

Larry Doyle Powers of Weatherford, Okla., and Linda Fern Sexton Aldrete of Hollis, April 6.

Ismael Smiley Herrera of Hollis and Alicia Lucia Cantu, April 6.

Announcing the association of
Paul E. Emmans, D.O.
with
John L. Witt, D.O.
in clinical and surgical practice
beginning April 9
Groom, Texas

FILM PROCESSING and Prints

FAST

Kodacolor Film Specials

Exposures	Film Developing	Per Print	Total
12	\$1.19	15¢	\$2.99
20	\$1.19	15¢	\$4.19
24	\$1.19	15¢	\$4.79
36	\$1.19	15¢	\$6.59

THE WELLINGTON LEADER

913 West Avenue
Wellington, Texas

NOTICE

License Tags

expire at different months this year. Everyone should keep this in mind. There is a 20% penalty on all expired license tags. For example, if you have a blue March sticker and a yellow 79, you have an expired tag. If you have a blue April sticker and a yellow 79, you have until the last of April to get your tags renewed.

ANN WAUER

Collingsworth County Tax Assessor-Collector

Quarterly Report Collingsworth County January, February, March, 1979:

FUND	BALANCE 1-1-79	RECEIPTS	EXPENDITURES	BALANCE 3-31-79	CERTIFICATE OF DEPOSIT
JURY	\$ 11,101.03	\$ 1,553.05	\$ 2,335.70	\$ 10,318.38	
ROAD & BRIDGE	24,612.37	58,611.30	37,163.85	46,059.82	
GENERAL	70,152.75	23,370.03	13,863.37	54,659.41	\$ 25,000.00
COURTHOUSE & JAIL	22,156.21	5,529.23	8,099.23	19,586.21	
OFFICERS SALARY	35,379.51	21,347.28	39,029.04	17,697.75	
SOCIAL SECURITY	1,799.46	8,249.48	8,261.47	1,787.47	
CRIMINAL JUSTICE PLANNING	1,182.50	800.00	1,982.50	0.00	
REVENUE SHARING TRUST	87,921.87	14,533.00	7,812.08	19,642.79	75,000.00
Certificate of Deposit			(75,000.00)		
COUNTY PARK	1,933.40	5.50	46.41	1,892.49	
LAW ENFORCEMENT STDS. & EDUC.	170.00	302.00	416.00	56.00	
UNEMPLOYMENT COMPENSATION	587.97	2,042.23	314.54	2,315.66	
Total:	\$ 256,997.07	\$ 136,343.10	\$ 119,324.19	\$ 174,015.98	\$ 100,000.00
CONSOLIDATED LAW	5,627.63	34,768.92	26,716.13	13,680.42	
PROBATION FEE	1,021.31	0.00	0.00	1,021.31	
100th JUDICIAL DIST.					
CRIMINAL INVESTIGATION	796.30	5,452.09	6,205.63	42.76	
MULTI-COUNTY JAIL-DETENTION	0.00	2,622.97	2,622.97	0.00	

THE STATE OF TEXAS, COUNTY OF COLLINGSWORTH:

We, the Commissioners' Court of Collingsworth County, Texas, hereby certify the requirements of Art. 1636 of Vernon's Ann. Civil Statutes, have fully complied with each of us at the April Term, A.D., 1979 of the Commissioners' Court and that the cash and other assets mentioned in the above proceedings, County Treasurer's Report, made and held by her for the County have been fully inspected and counted by us and that the said amount of said money and other assets as shown above are true and correct to the best of our knowledge.

John Robert Henard, Jr.

Joe E. Knoll

Bob Watson, County Judge

Helen Gollighugh, Clerk

Bill Lowe

Raymond Neeley



LAND JUDGERS

Wellington High School won third place in land judging in Greenbelt District FFA contest held here last week. Among the ten team members were, from left, Delmar Turner, Jackie Fowler, Jimmy Morgan and Derrick Warren.

Norwood Team to State

Samnorwood FFA range and pasture team will compete in the State judging contest in Stephenville Thursday, April 12, after winning the Area I contest in Canyon Saturday.

Team members are Lowry Schaub, Randy Breeding, Jody Knoll and Mike Bentley. Going with them to the state contest will be their instructor, Jimmy Brown.

The Norwood boys won the area event over approximately 12 other teams. Altogether, an estimated 1,300 students participating in all events. This was part of the West Texas State University invitational, which also serves as the Area I contest.

Samnorwood land team, made up of sophomores, placed seventh in the overall competition and 5th in area. Members were Lynn Tate,

Russell Schaub, J.D. Ray and Dwayne Myers.

The plant identification team came in third in the area contest. Rex Paschall was second high individual and Mark Wischkaemper fifth. Other members were David Tarver and Albert Alfaro.

The land and plant identification teams will compete in the Texas Tech invitational Saturday, April 21, Brown said.

Range and pasture judging is a new contest this year and in some ways is similar to the land judging.

During the on-site judging, the boys determined the surface, texture and slope of the land. Next, they determined the type of vegetation

being sought, seed preparations, and soil amendments (what must be added to it.)

Using on-the-range condition sites, they determined the degree of utilization, condition of land class, and determined if the plant to be used was a decreaser (one that decreases with grazing) or an increaser (one that increases with grazing.) An example of the former is little blue stem grass, an increaser is side oats or buffalo grass. Still a third group is the invader, such as mesquite.

Ten range practices were checked and 20 plants were identified in the field.

Olive trees sometimes live more than 1,000 years.

Hospital Notes

Visiting Hours: 2:00 p.m. to 4:30 p.m.; 7:00 p.m. to 8:30 p.m.

Mrs. Bill Moseley, medical, was admitted April 4.

Mrs. Gary Nation, obstetrical, was admitted April 4 and dismissed April 9.

Mrs. Lula Francis, medical, was hospitalized April 5 and released April 9.

Mrs. Alma Mae Burkhalter, medical, was admitted April 7.

Roy Thomason, medical, was hospitalized April 8 and dismissed April 9.

Mrs. Ruth Keller, medical, was admitted April 8.

Mrs. LaDona Cozby, medical, was hospitalized April 8.

B.J. Boyd, medical, was admitted April 9.

Bill Moseley, medical, was hospitalized April 9.

Mrs. Doug Seal, medical, was admitted April 9.

Patients admitted earlier and dismissed since April 2:

Elmer Keller, April 3.

Mrs. Lucille Gilmore, April 3.

Mrs. LaDona Cozby, April 4.

Mrs. Jewell Morgan, April 9.

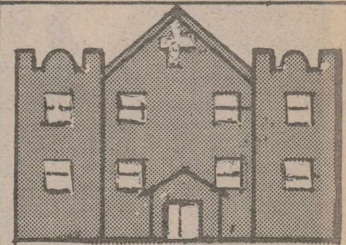

"We Care"
First Assembly of God
806 Dalhart

Sunday School 10:00 a.m.
Evangelistic Service . . . 6:00 p.m.
Wed. Night Service . . . 7:00 p.m.
Friday-Youth Night . . . 7:30 p.m.

Evangelistic Center
Pastor - Rev. J.L. Nicks

Mayor, Two Council Members Returned

Wellington voters returned an unopposed mayor to office, along with two city council members who drew opponents, in the city election Saturday, April 7.

Billy Hatch was elected to a fourth term as mayor with 404 votes.

Ralph Owens, who was serving an unexpired term, was returned for a full term with 349 votes and Tom Wilkins was returned for a fourth term with a 253 vote.

Other candidates were Carroll Daves, who polled 238 votes, and 80-year-old A.C. Shipley, who received 145 votes.

These are unofficial returns, and the election will be canvassed at the next meeting of the city council Monday, April 16, Mayor Hatch said.

Henry Sullivan a former member of the city council, received four write-in votes for

mayor and John Givins received one.

Mrs. Louis Allred received two write-in votes for city council.

Suspect any "secret remedy" that is available from only one source, advises Carla Shearer, health education specialist with the Texas Agricultural Extension Service.

Such "cures" or treatments are probably useless, and they might be dangerous, the specialist warns.

CORRECTION

Although Juan Granados turned in a good time in the mile run at the San Angelo Relays, he wasn't quite as fast as our typographical error made him seem. He finished the mile in 4:48.8, rather than the 3:38.8 we reported last week.

In addition to those listed last week as attending the birthday dinner of V.K. Orr, Sr., on March 27, another son and his family were present, Mr. and Mrs. Vesta Orr and Sherrie of Perryton.

The average age of women at marriage is over 21 years.

Dr. C.L. Harrison
Optometrist

Glasses fitted-Contact lenses
Office open Monday thru Friday
(but Dr. out of office on Thursday afternoon)
Hollis, Oklahoma 405/688-2274
We can accept Texas Medicaid patients.

Certified Seed Pays

In side-by-side field tests, cotton researchers have proven that certified seed produces higher yields than farmer-saved or select seed of the same varieties. And the extra production — as high as 18% more lint — is more than enough to pay for the cost of planting the certified varieties.†

Before you plant another row of non-certified seed, consider the advantages you get from Pioneer, brand certified cotton planting seed:

- Certified cotton planting seed from Pioneer has not undergone genetic deterioration in the field. Volunteer plants and undesirable cross-pollinations have been eliminated.
- Certified cotton planting seed from Pioneer is free from pests and weeds which often accompany non-certified varieties. You can be sure of the purity and uniformity in the seed and the crop it produces.
- Certified cotton planting seed from Pioneer is carefully handled and stored to avoid contamination by other varieties. Then, if it doesn't meet high standards for germination and purity, it's not used.

Certified LX571* Your hedge against drought. Produces top yields of high quality cotton even under tough, dry conditions.

Certified Lankart 57 Long-time favorite on dryland. Consistently good yielder with excellent fiber qualities.

Certified Lankart 611 Early-maturity favorite. Vigorous plants produce large bolls of high quality lint. Good stripper.

Pioneer Hi-Bred International, Inc. Southwestern Division Plainview, Texas

PIONEER SEEDS

†For research details contact the Agronomy Service Department, Pioneer Hi-Bred International, Inc., Southwestern Division, P.O. Box 788, Plainview, Texas 79072.

*LX571 is a U.S. protected variety (Plant Variety Protection Certificate No. 7200018). Unauthorized propagation and unauthorized seed multiplication prohibited by law. This variety of cotton planting seed can be sold by variety name only as a class of certified seed. It is unlawful to sell non-certified seed of this variety.

The limitation of warranty and remedy attached to each bag of Pioneer brand seed is part of the terms and conditions of the sale thereof.

Double Gold Bond Stamps
Sunday and Monday
With \$3.00 purchase or more

Red & White Shortening
3 lb can \$1.59

Chicken of the Sea Tuna
6 1/2 oz 89¢

Gold Medal Flour
5 lb bag 89¢

Betty Crocker Super Moist Cake Mixes 79¢

Red & White Applesauce
16 oz 39¢

Thank You Cherry Pie Filling
21 oz \$1.09

Red & White CORN
3 / 1.00 17 oz.

Dr. Pepper
2 liter Bottle 49¢

With \$10.00 purchase or more
Excluding Gas & Cigarettes

We reserve the right to limit quantity

Red & White Bleach Gallon 29¢
With 1 filled Super Discount Book

Crisco 48 oz \$1.79
With 1 filled Super Discount Book

Red & White Sausage 12 oz 29¢
With 1 filled Super Discount Book

GOLD BOND SUPER DISCOUNT BOOKLET

PLACE 30 "GOLDEN TEN" STAMPS IN THIS BOOKLET
... ONE STAMP IN EACH SQUARE.

ONE FILLED SUPER DISCOUNT BOOKLET MAY BE USED FOR ONE "SUPER DISCOUNT SPECIAL".

WATCH FOR OUR "SUPER DISCOUNT SPECIALS"!
USE YOUR FILLED BOOKLETS FOR BIG CASH SAVINGS.

EACH FILLED BOOKLET WORTH 1/5 GOLD BOND SAVERS BOOK.

Pork Chops (Mixed) \$1.49 Lb

Slab Sliced Bacon Lb. \$1.19

Excellent for BBQ Briskit Roast Lb. \$1.89

Beef Cutlet Lb. \$1.98

Beef Ribs Lb. 89¢

Extra Lean Ground Chuck Lb \$1.49

Round Bone Arm Cut Swiss Steak Lb \$1.89

Cello Carrots 1 lb pkg. 39¢

Red Delicious Apples 39¢ Lb

Red & White Spinach 3 / 1.00 17 oz

Beef Roast Lb. \$1.29

Club Steak Lb. \$2.49

VALUABLE COUPON
FREE 100 Gold Bond Stamps
with this coupon & purchase of 1 can - 2 1/2 size
Red & White Peaches
Expires 4-14-79

Thomas Boys Grocery

Open 7 days week 6 - 9 & Station Hwy. 83 at 1st St. Phone 447-2737

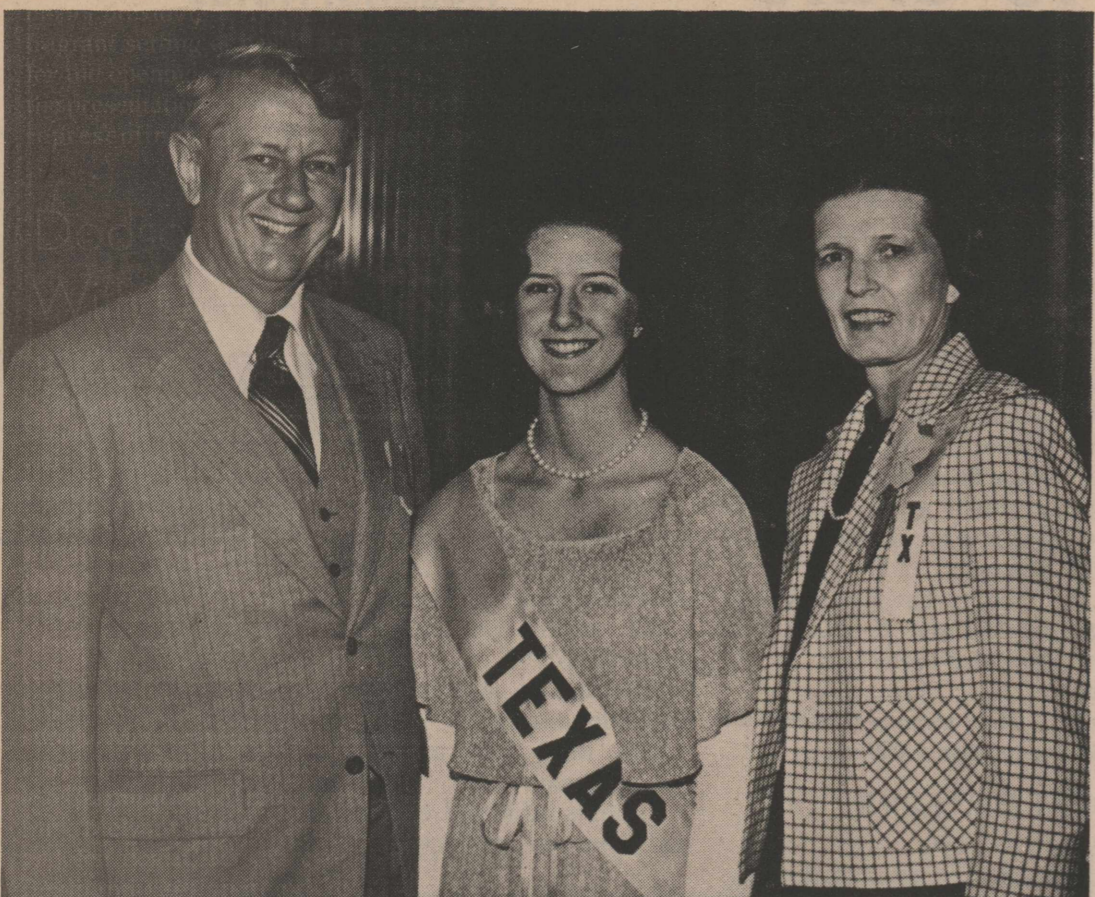

CHERRY BLOSSOM PRINCESS

Congressman and Mrs. Jack Hightower with their daughter, Alison, the 1979 Cherry Blossom Princess for Texas at a Congressional Reception for princesses held Tuesday night in Washington.

Alison Hightower Takes Part in Cherry Blossom Festival Events

(Washington, D.C. Texas' Cherry Blossom Princess Alison Hightower, daughter of Congressman and Mrs. Jack Hightower of Vernon, joined her parents in Washington for the week long Cherry Blossom Festival activities which began with the lighting of the ancient Japanese Lantern at the Tidal Basin Monday evening and ended Saturday night with the 1979 National Cherry Blossom Ball.

The Japanese cherry trees, 3,000 of them donated to this country in 1912, were in full bloom providing a fragile and fragrant setting of pastel pink for the opening ceremony and the presentation of Princesses, representing the 50 State

Societies which have organizations in the nation's Capitol. The first night ceremonies were followed by a reception for Princesses and their families at the Japanese Embassy. During other mid-week activities the princesses were presented at a Congressional reception and Luncheon Fashion Show at the Shoreham Americana Hotel. They enjoyed a private tour of the White House where President and Mrs. Carter greeted them, a tour of the Washington National Cathedral, the Smithsonian, the State Department, and other points of interest in Washington.

Each Cherry Blossom Princess exchanged gifts repre-

sentative of their state. Miss Hightower's gifts to the other princesses were a miniature bale of cotton and a Texas-manufactured game.

Miss Hightower, a Baylor University freshman, was honored Thursday night at a reception on Capitol Hill, hosted by her parents, Congressman and Mrs. Jack Hightower.

About 125 Washington area friends were served Cherry Blossom Cheese Cakes, pecan tarts, cheese ball, assorted finger sandwiches, fresh vegetables and dip, and pineapple boats filled with pineapple chunks and strawberries, coffee and punch.

Cherry Blossom Cheese Cakes

1 lb. pkg. Vanilla Wafers
2-8 oz. pkgs. cream cheese
¾ cup granulated sugar
2 beaten eggs
1 teaspoon vanilla
1 can prepared cherry pie filling

Mix cream cheese, sugar and eggs until smooth and add vanilla. Crumble vanilla wafers and spoon some into each cupcake paper. Fill ¾ full with cheese mixture. Bake at 375 for about 15-18 minutes or until some of the cakes begin to crack on top. They should still look white-not brown. Cool. (They can be frozen.) When serving spoon on a cherry or two and a small amount of filling on each cheese cake. Makes 55 miniature or 25 muffin size.

Members of Top of Texas District, Texas Federation of Women's Clubs, convened for spring convention in Dumas at the Dumas Inn on April 6-7.

Collingsworth County clubs and members were represented in several special ways.

An invitation to host the 1979 fall board meeting and workshop was extended by Mrs. Bill Beall on behalf of 1954 Study Club, 1924 Study Club, Dodson Civic Club.

Included in the reports of clubs and districts chairmen were those prepared by Mrs. B.B. Martin, district life member and division chairman of Pioneer Personalities; Mrs. Lynn Wright, club president and division chairman of See Texas First; Mrs. Beall, club president and division chairman of Crime

Reduction and Hands-up; Mrs. T.E. Lennon, club president; Mrs. B.M. Sims, chairman of Veterans Administration Voluntary Services.

Featured speakers were Jean Burchett of Childress, writer, columnist, speaker, and Mrs. James Bayley of Houston, TFWC Director of Junior Clubs.

District certificates of achievement presented in the club presidents' packets were to each of the county's affiliates: Dodson Civic Club-first, projects, VAVS; 1954 Study Club-Education Department, overall projects, first; Arts Department, Creative Arts Division, programs, first; 1924 Study Club-Public Affairs Department, Citizenship Division, programs, second; Crime Reduction Division, projects, second; Safety Division, programs, first; Arts Department, overall Creative arts, second; Texas Heritage Department, Pioneer Personalities, project, first; Communications, program, first; American Economy System, program, first; Public Relations, programs, second; Federation Heritage Day Program, first; Outstanding Club Program, first; SHARE, project, first; Membership, first; yearbook cover, top ten to state competition.

Local club members signed up for district and state chorus are Mrs. Beall and Mrs. Sims. 1979 state convention site is Houston; 1980, Amarillo.

Learn to deal with anger to prevent headaches, depression, ulcers or possible psychosis.

Members present were Mrs. Monty Mitchell, Mrs. June Haynie, Mrs. A.L. Boyett, Mrs. John Bishop, Mrs. Jennie Oatman, Mrs. A.L. Robinson, Mrs. Stovall, Mrs. Mary Clay, Mrs. Ira Morgan, Mrs. Virgie White, Mrs. Roy Peggram, Mrs. Pat O'Hair, and guests, Miss Evelyn Hayes and Mrs. Paul Fielding and the hostess, Mrs. Hartman.

Mrs. Hartman Hosts Club

The Quail Friendship Club met Thursday, April 5, in the home of Mrs. Orbie Hartman for a covered dish luncheon.

In the afternoon, the president, Mrs. Truett Stovall, was in charge of the business meeting.

Members present were Mrs. Monty Mitchell, Mrs. June Haynie, Mrs. A.L. Boyett, Mrs. John Bishop, Mrs. Jennie Oatman, Mrs. A.L. Robinson, Mrs. Stovall, Mrs. Mary Clay, Mrs. Ira Morgan, Mrs. Virgie White, Mrs. Roy Peggram, Mrs. Pat O'Hair, and guests, Miss Evelyn Hayes and Mrs. Paul Fielding and the hostess, Mrs. Hartman.

Before committing any money in a tax-shelter investment program, ask if the program is registered with the Security and Exchange Commission.

If not, it may cost you tax benefits.

Use track lights or wall washers directed to favorite pictures to brighten a dreary hallway, suggests Sue Young, housing and home furnishings specialist with the Texas Agricultural Extension Service, The Texas A&M University System.



Mr. and Mrs. Joe Meadows of Jefferson City, Mo., are the parents of a daughter, Elizabeth, born March 2.

She weighed eight pounds and thirteen ounces. Grandparents are Mr. and Mrs. Jake Meadows of Wellington and Mr. and Mrs. Tony Jergensmyer of Jefferson City. The great grandmother is Mrs. A.M. Kindrick of Silverton.

B&PW Entertains District 10 Director for Official Visit

Trease Bates, District #10 Director of Texas Federation of B&PW Clubs, was guest speaker of the Wellington B&PW Club March 27 at Bura Handley Community Center.

Mrs. Bates, of Jacksboro, is assistant cashier of the Jacksboro National Bank. This was her official visit to the club.

Spring flowers and candles decorated the tables. Mrs. E.H. Harwell and Mrs. Claud Smith were chairman and co-chairman. Charles Hollingsworth, First Baptist Church minister of music and youth, presented musical selections, "He" and "Yellow Rose of Texas".

An original poem was read by Mrs. Harwell as a special tribute to a 30 year member, Mrs. Bura Handley.

Mrs. Bates theme "Work toward Goals" gave in retrospect the past months emphasis and goals for the future. Members of the Childress B&PW Club were special guests.

Wellington guests were: Mrs. Bates, Mrs. Johnny Barnett, Mrs. Jack Harris, Mrs. John Coleman, Mrs.

Cecil Masten, Mrs. J.D. Coleman, Mr. and Mrs. Hollingsworth;

From Childress: Frances Weatherbee, Aubra Hankins, Mamie Green, Bea Robinson, Nell Rogers, Mary Witcher.

Members were: Mrs. N.J. Turner, Mrs. Melvin Cardwell, Mrs. Pearl Harwell, Mrs. Jack Lowry, Mrs. Don Hendrix, Mrs. Ralph Ferguson, Mrs. Rufus Sweat, Mrs. Beatrice Thomas, Mrs. Billy Williams, Mrs. Clara Mote, also

Mrs. Emil Kersten, Mrs. Dudley Phipps, Mrs. D.R. McKinney, Mrs. Jimmie Kelso, Mrs. Bura Handley, Mrs. R.H. Isbell, Miss Myra Hays, Mrs. Lynn Wright, Mrs. Goldie Barnett, Mrs. Truman Estes, Mrs. Claud Smith, and Mrs. E.H. Harwell.

Fats have "staying power" in the diet because they stay in the stomach longer and take longer to digest than proteins and carbohydrates, reports Marilyn Haggard, foods and nutrition specialist with the Texas Agricultural Extension Service, The Texas A&M University System.

Dodson NWMS Closes Year With Election of New Officers

New officers of the Dodson Nazarene World Missionary Society for the coming year were elected in a meeting Tuesday, April 3. Mrs. Ila Orr presided over the meeting, which was the last for the church year.

Mrs. Vela Tisdale was chosen president; Mrs. Orr, vice president; Mrs. Garland Hightower, secretary-treasurer; Mrs. Howard Smith, assistant secretary-treasurer;

Chairmen selected were Mrs. Melvin Cardwell, prayer and self denial; Mrs. Sherrell Beanland, assistant prayer and self denial; Mrs. Maggie Webb, publicity; Mrs. Cardwell, assistant publicity; Mrs. Bill Holder, study; Mrs. Wayne Lewis, assistant study chairman.

Secretaries chosen were Mrs. Lewis, reading book; Mrs. Orr, assistant reading book; Mrs. Clifford Lowry, membership; Mrs. Georgia

Owens, assistant membership; Mrs. Beanland, world missions; Mrs. Ocie Lewis, assistant world missions;

Delegates to the Nazarene District Assembly in Lubbock will be Mrs. Hightower and Mrs. Louis Patterson, while the assistant delegates will be Mrs. Iva Lewis and Mrs. Smith.

Mrs. Tisdale, present secretary-treasurer, reported that all budgets are paid in full and all missionary goals have been met.

Mrs. Bill Holder, study chairman gave the lesson from the study book.

After the meeting, refreshments were served in the fellowship hall to Mrs. Orr, the Rev. and Mrs. Smith, Chris and Amy Collier, Mrs. Lewis, Miss Eb Orr, Mrs. Tisdale, Mrs. Lewis, Mrs. Owens, Mrs. Holder and Mrs. Cardwell.

Special Introductory Sale

40%

40%



Golden Orthopedic Mattress Sets

To introduce Wellington & surrounding areas to our new quality bedding; made especially for Wilkins Furniture.

Don't Miss This Sale!

If you need a good bed, now is the time to buy.
Regular, Queen or Dual King Sizes

ALL 40% OFF

Hurry for the best nights sleep yet to—

Wilkins Furniture

907 W. Avenue

447-5681

Wellington, Texas

REVIVAL

Fundamental Baptist Church
9th and Floydada St.

Sunday Evening, April 15th
6:30 p.m.

Monday thru Friday
April — 20th
7:30 p.m.

REV. SHERMAN RAINES
ELKHART, KANSAS
Evangelist



Send the joy of Easter!
Our FTD EASTER BASKET® BOUQUET!
Perfect for family, friends—and you!
Call or visit us now. We send flowers almost anywhere—the FTD way.

SEND ONE...TAKE ONE HOME
OUR FTD
**EASTER BASKET®
BOUQUET**
EASTER IS SUNDAY, APRIL 15.

We have all kinds of bedding plants.

TOMATOES 14 varieties
PEPPERS 10 varieties

Cabbage, Brussel Sprouts,
Cauliflower & Eggplant.

ONION SETS

TOMATOES CABBAGE

And we have what it takes to make them thrive! All types of insecticides, herbicides and fertilizer for yard and gardens.

Remember...Flowers on Friday are special. Make the weekend one to remember with flowers this Friday from Wellington Florist. At special prices all day Friday.

Wellington Florist
& Greenhouse

Allene Shanks
Phone 447-2563
Open 8:30-5:30 Weekdays 8:30-5:00 Sat. through budding season.
Orders called Anywhere of filled from Anywhere



Mr. and Mrs. Raymond Tabor Honored on 50th Anniversary

A 50th anniversary reception honored Mr. and Mrs. Raymond W. (Boley) Tabor of Dodson Sunday, April 1, in Nellie's Cafe dining room.

Reception hosts, who also received the guests along with Mr. and Mrs. Tabor, were their daughter and son-in-law, Mr. and Mrs. William Horton of Shawnee, Okla., a daughter-in-law, Mrs. Sammy Tabor of Borger, and grandchildren, Lelia Horton of Shawnee, Mrs. Dannie Bell and Robert Tabor of Borger.

The reception table was laid with a gold satin cloth trimmed with lace and centered with a large arrangement of yellow roses. Crystal and gold appointments were used.

Mrs. Don Proffitt of Estelline poured and Mrs. Dean Crenshaw of Hollis cut the cake. Both are nieces.

Guests were registered by Mrs. Robert Tabor.

Displaying gifts from the lace covered table were Dede Hudspeth and Mrs. Howard Elbert, who also tended the white money tree, trimmed with gold ribbons.

Seventy-eight friends and relatives registered during the afternoon, coming from Dodson, California, Wheeler, Midland, Borger, Amarillo, Memphis, Childress, Wellington, and Hollis, Oklahoma.

During the day, the couple also received phone calls from Washington, Arkansas, Missouri, New Mexico, Oklahoma, California, Florida and points in Texas.

Mr. Tabor and the former Veona Crownover, both of Dodson, were married March 29, 1929 in the Wellington courthouse by the late Judge P.W. Myers, Justice of the peace. Their attendants were Claudie Seymour and Irene Wallraven, who also lived in Dodson at that time.

Mr. Tabor is a retired farmer and for a number of



MR. AND MRS. RAYMOND (BOLEY) TABOR

years also worked at the Dodson Farmers Co-op Gin.

He was born at Decatur, son of the late Mr. and Mrs. John Wesley Tabor. The family arrived at Dodson Sept. 14, 1914, after making the trip in a covered wagon. He attended Dodson schools.

Mrs. Tabor, whose parents were the late Mr. and Mrs. William Robert Crownover, was born at Sidney, Ark., and attended school there. They moved to Dodson in August, 1927.

Their children were Billie (Mrs. Horton) and Sammy Tabor, who died May 31, 1977.

Mr. and Mrs. Tabor are Baptists.

Mr. and Mrs. Bud Griffin of Amarillo visited with her mother, Mrs. S.L. Lindsey, Sunday.

Mr. and Mrs. Alvin Horton were in Jacksonville Sunday to visit her niece, Mr. and Mrs. Glen Stevens, who is seriously ill.

Mrs. P.E. Lowrie and Mr. and Mrs. Stewart Knight, Jay, Stephanie and Jeffrey of Quanah were weekend visitors in the home of Mr. and Mrs. A.V. Lowrie of Dodson.

Guests in Starr Home

Here recently to visit Mr. and Mrs. P.E. Starr were her son, Mr. and Mrs. Tom C. Davis of Laramie, Wyoming. They were en route home after spending the winter in Tucson, Arizona. Within a short time they will move to Colorado Springs, where they lived a number of years ago.

Other visitors were a granddaughter and family, Mr. and Mrs. Hugh Lee Simmons, Sarah and Gregg of Canyon, and Mrs. Starr's sister, Mr. and Mrs. Norman W. Morton of Oklahoma City.

Mr. and Mrs. Bud Griffin of Amarillo visited with her mother, Mrs. S.L. Lindsey, Sunday.

Mr. and Mrs. Alvin Horton were in Jacksonville Sunday to visit her niece, Mr. and Mrs. Glen Stevens, who is seriously ill.

Mrs. P.E. Lowrie and Mr. and Mrs. Stewart Knight, Jay, Stephanie and Jeffrey of Quanah were weekend visitors in the home of Mr. and Mrs. A.V. Lowrie of Dodson.

Society News

THE WELLINGTON (TEXAS) LEADER
Thursday, April 12, 1979

7

Variety Marks Program Series for 1924 Study Club

The members of 1924 Study Club have been having much variety and diversity in programming this season.

On April 5 with Mrs. Truett Holland as hostess there was a food safety program. Miss Jean Chandler, Collingsworth County Extension Agent, presented "Foodborne Illness" with posters as visual aids.

Pamphlets telling of causative agents and preventive measures outlined the usual and unusual causes or

organisms of foodborne illness. Miss Chandler emphasized preparation and storage of foods for home meals, picnics and for canning and freezing.

There was also audience participation on this vital subject.

At an earlier meeting with Miss Hattie D. Wells as hostess, the members were tested on a segment of the Texas Federation's training seminar on free enterprise, sponsored by the Institute on

Excelsior Has Meeting

Miss Hattie D. Wells and Mrs. Russell Yates were hostesses when Excelsior Club met Thursday evening, April 5, in the directors room of Greenbelt Electric Co-operative building.

The program was a round table discussion by members when each named her favorite artist and paintings.

A dessert plate was served

to Miss Bonnie Willis, Mrs. Robert Barjenbruch, Miss Dorothy Robertson, Mrs. Lowell Wells, Miss Rose Shadid, Miss Marie Shadid, Mrs. E.F. Bartlett, Miss Hattie D. Wells and Mrs. Yates.

Constructive Capitalism of Texas University.

Mrs. Sandy Covey conducted the survey which is a follow-up of the program on "Federation's Role in Enterprise Economy" that several women's clubs heard last October.

Known as FREE, this project is a General Federation project to help members learn more about our economic system.

Personal

Mrs. Gordon Bird and Bonita of Wichita Falls were visitors of Mr. and Mrs. Frank Boyles and Pauline Bias last weekend. They also visited Mrs. Walter Gentry and Patsy.

"NATIONAL BACK TO GOD MOVEMENT"

April 16-25

We urge you to join with thousands of Americans this week to visit, call, write or wire your U.S. Congressman asking for congress legislation securing our voluntary right to pray, whether on the moon, in the classroom, or in the halls of congress. Legislation is now pending on this issue.

Senators John Tower - Lloyd Bentsen
U.S. Senate

Representative Jack Hightower
House of Representatives
Washington, D.C. 20510

(Paid for by the Association of W's)

Happy Easter Buys

During Easter Weekend \$ave on meat at—

Andy's Old-Fashioned Meat Market

We're having another Old-Fashioned Sale this weekend only

Thursday, April 12 through Saturday, April 14

COME ON IN!

It's going to be an Easter Bunny Special

The following items are just a few of the many bargains you'll find in our market this weekend only, so be sure to come!



We try to sell only the finest corn-fed beef and grain-fed pork.
It's Fresh! All beef and pork slaughtered & state inspected in Wellington.
Some quantities may have to be limited during our Easter Sale.

LARGE LUNCHEON MEAT DEPARTMENT

fish-sea food

COLD CUTS
FIRST CHOICE FOR SANDWICHES

frozen foods

- ★ HOT LINKS
- ★ SUMMER SAUSAGE
- ★ HONEY LOAF
- ★ HAM & CHEESE LOAF

- ★ PEPPER LOAF
- ★ SALAMI LOAF
- ★ PICKLE & PIMENTO LOAF
- ★ LIVER CHEESE LOAF

- ★ FROZEN GROUND BEEF PATTIES
- ★ AMERICAN CHEESE
- ★ LONGHORN CHEESE

All Lunch Meat Sliced the Way You Like It— to Your Order.

No Phone in Orders please during the sale.

ANDY'S MEAT MARKET

Wellington, Texas 806/447-5063 9 a.m.-6 p.m. Hwy. 83 (across from Roberson's) Dewey Butler & son Andy
Drive up to 100 miles and save — So be sure & come — Friendly Service & Low Prices

Personal

Dr. M. V. Cobb
CHIROPRACTOR
Specializing in the examination and treatment of spinal and nervous disorders.
256-2133
310 South Main
Shamrock, Texas

Thanks everyone for helping make our Grand Opening a big success!

Wellington Florist
Parson's Drug
City State Bank
City Cafe
Virginia Gholson

Carroll's Flowers
Sue & Denzil Lacy
Wellington State Bank
Roberson Restaurant
Chamber of Commerce

Door Prize Winners Courtesy City Grocery.

Mrs. Robert Zeber—Childress
Rose Sanchez—Wellington
Beatrice McCawley—Memphis
Mrs. Earl Janes—Wellington
Linda Friese—Wellington
Bessie Slay—Amarillo
Delores Bailey—Wellington

Becky Skelton—Wellington
James Parker—Shamrock
Sandy Morris—Wellington
Coy Vaughan—Wellington
Laurine Gragson—Wellington
Camilla Janes—Shamrock
Lois Knoll—Shamrock

Vela Tisdale—Wellington

Door Prizes Courtesy Town & Country Fashions

Nora Sosa—Wellington
Agnes Martin—Wellington
Carolyn Keller—Wellington
Mattie Lindsey—Wellington
Mrs. John Wolf—Wellington
Yvonne Seale—Wellington
Judy Forrester—Wellington

Jan Garrison—Shamrock
Jeniva Stephens—Wellington
Jackie Gujardo—Wellington
Mrs. John Rainey—Wellington
Helen Peeples—Wellington
Mrs. Herman Mosley—Wellington
Jean Chandler—Wellington

Winners of Picnic Bags

Bryan Kane—Wellington
Friende Perez—Wellington
Roxanne Cantu—Wellington

Angie Lacy—Wellington
Candi Ford—Wellington
Denna Lacy—Wellington

Town & Country Fashions

Two Buildings on the East Side of Square
Wellington, Texas



Wellington Leader

Published Every Thursday
at 913 West Avenue, Wellington, Texas 79095
H. Deskins Wells, Editor and Publisher, 1925-1976
Henry W. Wells, Editor and Publisher

Entered as second class mail Aug. 25, 1909 at the post office at Wellington, Texas, under Act of March 3, 1879.

TEXAS PRESS
MEMBER 1979 ASSOCIATION

Member **NATIONAL** Press Association
Member Panhandle Association-Founded 1885



NOTICE: Any erroneous reflection upon the character, standing or reputation of any person, firm or corporation which may appear in the columns of THE WELLINGTON LEADER will be corrected gladly upon its being brought to the attention of the publisher.

\$8.00 a year inside of trade territory
\$11.00 a year outside of trade territory

THE WELLINGTON (TEXAS) LEADER
Thursday, April 12, 1979

8

Other Editors Say . . .

Inflation

The balloon in a cartoon over two figures sitting on a park bench read: "Inflation is the neutron bomb of economics. It destroys everything in your bank account while leaving the figures intact."

A cleaner, more simple and concise explanation would be difficult to find. On the other hand, it isn't entirely literal, especially when money in the bank is in a savings account. A \$1,000 in a savings account for not too many years can double itself. The rub comes at the end of the period of savings. What will it then buy? Will accrued interest make up for the increased cost of land, housing, cars, whatever? Unfortunately, no. The result then is that it has come to pass that we live in a time when it seems that it doesn't pay to save.

And that we think is a very sad commentary upon the world in which we live.

Refugio County Press

Trouble

People will never learn. Cattle rustling has returned to the area and it's pretty bad on some places. Don't rustlers know that you can get into more trouble by stealing horses and cattle than you can for killing their fellow man?

Morris Higley in the Childress Index

Letters from the People

Dear Editor:

Let's change our subject just a little from government to our local people.

In 1969 my husband, being ill, brought us back to Collingsworth County for the second time to live. Having two sons, their families: a daughter and son-in-law and family here. In 1973 we lost our loved one from cancer and after eleven years of the disease, all of our life savings, or most of it, was gone, this by the way had been from farming, I can say was hard; however, we used all resources and income for our family and making the next year's crop!

We were a family of three sons and three daughters, one passing on at birth, eighteen grandchildren, three families with eleven of those grandchildren in Wellington and to my delight as this was April 1, National Library week even though my name was not mentioned once, I am your "acting" Librarian, worked hard to have a good week. But happiest and proudest of all when I read this Thursday, April 5, Wellington Leader one to remember that is pages two, nine, and thirteen, and had the pleasure of seeing the honorable mention of four of those grandchildren in this one paper. Our youngsters are truly the "Treasurers of

Texas" which will be our Summer Reading Club theme.

From a grandmother who is bursting with pride, names in paper are Kathy, a college student; Roy her brother; Karon and Ronnie, elementary students; and Eddie Paul was not in the paper but was on the register at Library Open House Day for Children. Thank God for all young people who will surely be our leaders of tomorrow. As a Grandmother who has gone to night school, studies every book on Library work and is trying so hard to make a good public servant at this late day in life. We never get too old to learn.

Let us please pray and give a helping hand to our elected officials, they need it, and you and I help put them in office. The saying "those who are perfect throw the first stone," There will not be a stone thrown and words can hurt worse than stones, remember, and can be made so much larger as they pass along the way.

Please visit your Library, if not to read, just to visit. Give suggestion on ways of improvements.

Thanks, Mother, Grandmother, Great-grandmother, Neighbor and Public Servant.

Clara F. Mote-- I can only say Acting Librarian

STATE CAPITAL HIGHLIGHTS

By Lyndell Williams
TEXAS PRESS ASSOCIATION

AUSTIN—What consumers pay for a gallon of gasoline will be going up again. Soon.

In the near future, what it costs to fill up your car or truck will definitely jump four cents a gallon. But don't blame the politicians. That price increase is the work of major world petroleum producers, such as Iran and Saudi Arabia, that announced this week an 18 percent jump in what they charge for a barrel of oil.

Down the road even further, another five cents will probably be added to the price we pay for a gallon of gas. This time you can blame the politicians.

That extra nickel we'll be paying at the gas pump will come as the direct result of lifting price controls on what domestic producers of oil get for their product. President Carter appears to be on the verge of making such a move. After June, he will have the power, given to him by the 1978 federal decontrol act, to do so.

Most oil industry executives in Texas and elsewhere have called long and hard for abolishing regulation of domestic oil prices. Gov. Bill Clements wants "immediate decontrol."

The Texas Energy Advisory Council, the state's main source of official advice when it comes to energy, passed a resolution almost two months ago calling on the federal government to lift price controls. Lt. Gov. Bill Hobby and Speaker of the House Bill Clayton are members of the council.

The hope is that doing away with price controls would mean a surge in domestic oil production. Everyone agrees that prices will go up, but maybe, just maybe, it will put a dent in this country's reliance on foreign oil.

Windfall Profits?

With the announcement this week that foreign oil would be costing more in the future, the cry for decontrol was renewed. The only thing that appears to stand between Carter and the gradual lifting of price controls is the decision on whether a tax on predicted windfall profits should accompany deregulation.

Dr. Milton Holloway, executive director of the Texas Energy Advisory Council, encouraged the president to move ahead with plans to deregulate oil production.

As it stands now, almost half the oil produced in this country is subject to federal price controls. That oil—which makes up one-fourth of U.S. consumption—sells now for less than half of what it would bring on the world market. That price today, after the most recent increases, is just over \$15 a barrel. The controlled-price in the U.S. is \$5.25 a barrel.

Oddly enough, what politicians and energy experts alike hope will happen when price controls are abolished, appears to be underway, at least, in part.

Last month, the U.S. trade

deficit was the lowest it has been in 21 months. The drop in money pouring overseas appeared to be effected heavily by the sharp decline in U.S. oil imports.

The 21-month low deficit almost meant the dollar would be getting back some of the punch it has lost in the last two years while this country grew more and more dependent on foreign oil.

In The House

With the 66th session more than half over, the House of Representatives appeared to be trying to make up for lost time this week as members tentatively approved a wide variety of bills that would aid an even wider variety of people.

Quickly, the House approved a measure requiring health insurance plans to cover chiropractors' costs, gave its okay to a "cancer registry" so that trends of the disease can be studied, said yes to a bill that would give the state the authority to guarantee loans for family farmers and ranchers and voted to restore the voting rights of convicted felons not on probation or parole.

The House also took on the sticky issue of initiative and referendum and came out doing about what the Senate had done up to that point—nothing.

In the House, debate on a bill giving voters limited initiative and referendum rights (restricted to rolling back excessive property tax increases) was postponed until late April.

In short, the House simply told the Senate: "The ball's in your court."

What the Senate did was attach an amendment to a property tax reform bill that would give voters the right to strike down the same kind of taxes addressed in the House bill. "This could give the governor an escape hatch," said Sen. John Traeger of Seguin.

Gov. Clements had warned the Legislature he would call a special session if lawmakers didn't pass some kind of initiative and referendum bill. Some doubt that even the rollback provision can pass the Senate. The amendment is attached to the Senate version of Orange Rep. Wayne Peveto's tax reform bill that has had problems in the past getting through the Legislature.

Short Shorts

The Senate also moved this week to solve some of the problems pointed out by Chief Justice Joe R. Greenhill in the first-ever "State of the Judiciary" address that came in the opening weeks of the session.

Senators passed legislation that would allow intermediate courts of civil appeal to handle criminal cases as well. During his address to the Legislature, Greenhill suggested such a move in an attempt to deal with the backlog of cases facing the criminal appellate courts.

While mortgage money around the state appears to be drying up and with fewer and fewer consumers being able to withstand the finan-



FIRE PRACTICE

Wellington's volunteer firemen prepare for a practice exercise on the south side of the courthouse square in October, 1945. Flanking the square, from left, are Goat's Cafe, The Texan Theatre, White's Auto Store and City Bakery.

cial burden of becoming a homeowner, the Senate gave its tentative approval this week to legislation creating a state housing authority.



NEWS FROM THE CAPITOL
By Foster Whaley
State Representative

Last weekend about 65 Legislators were invited by the South Texas and Valley Chamber of Commerce to visit the coastal and valley area.

We saw many contrasts. We viewed some of the most depressed sections in the state, where Mexican Americans are living in near primitive conditions, and we visited McAllen in Hidalgo County, where the agricultural income is over \$400 million, the highest agricultural income of any county in the state. By way of comparison, the entire agricultural income of the 10 counties in Legislative District 66 is \$250 million.

I had opportunity to visit with quite a few farmers about labor problems and proposed labor legislation coming before the House.

We conferred with representatives of a sugar company

about their plans to build a \$15 million dollar gasohol plant, using only the by-products of the sugar mill. Company spokesman estimated that the plant could produce gasohol for as little as 75 cents a gallon.

Another interesting visit was to Pan American University in Edinburg, where I saw Wylie McIntire, Jr., of Pampa, who is a student there. Pan American is one of our newest state universities and the Edinburg and Brownsville campuses have a total enrollment of 9,061, with a high percentage of Mexican-Americans. Most of these students walk into good jobs after graduation and remain in the area.

This was an interesting, educational and enjoyable trip for me, since it gave me firsthand information about conditions in the valley. To my knowledge, the West Texas area has never sponsored such an event for members of the Legislature.

There are a number of urban and rural Legislators representing other parts of the state who have no understanding of the problems of West Texas. They need to be made aware of the great cultural and economic contributions our area makes to the great State of Texas.

During the interim I'd like nothing better than to see our area host a tour of the state colleges and universities and representatives industries in West Texas. A fitting climax to the tour would be a visit to

Palo Duro Canyon to see the musical drama, "Texas!"

If you think this idea has any merit, I'd like to hear from you: in Austin—Representative Foster Whaley, Box 2910.

Austin, Texas 78769, 512-475-3883 (office), 512-837-4873 (home); in Pampa—Representative Foster Whaley, Rt. 1, Box 70, Pampa, Texas 79065, 806-669-3251.



HAPPY BIRTHDAY!

To Our GRANNY
Corky Bowen
We Love You!

BARRY & GREG

Try it—You'll Like it! The First Federal Super Salad



SUPER SALAD

Gather together assorted greens (five, ten, twenty), mix well with oil and toss into a First Federal savings account.

Add a generous portion of careful planning, a pinch of self denial, a good measure of earned interest and a slice of future security. And—Viola!—you have the First Federal Super Salad!

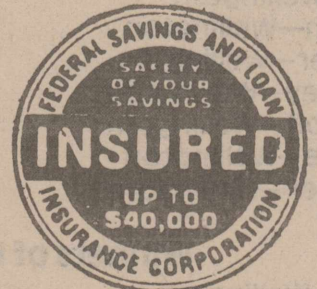

FIRST FEDERAL SAVINGS & LOAN ASSOCIATION OF CHILDRESS

WELLINGTON BRANCH
815 West Ave. 447-2730

PRESEASON SALE A FAMILY ENTERTAINMENT CENTER IN YOUR OWN YARD . . .



A GIGANTIC
16'X32'
Swim Area!

ONLY
\$5295

Price good thru April Only!
Completely installed in a 75 mile radius of Hollis, Oklahoma complete with . . .

- FILTER SYSTEM
- SET IN VINYL LINER
- SKIMMER SYSTEM
- RETURN SYSTEM
- STAINLESS STEEL
- POOL LADDER
- VACUUM SET

Guaranteed installation before swim time.

SOUTHWEST POOL, Inc.

Bus. Phone 405-688-2611

111 West Jones — Hollis, Okla.

Home Phone 405-688-2492

Call collect
Daily 9 to 6
Sunday 1 to 6

Dodson Parade Set Saturday Afternoon

Dodson Easter Alumni Parade will be held Saturday, April 14, at 3:00 p.m. in Dodson.

Floats will line up at the Dodson Christian Center Church and anyone interested may enter until the parade begins.

Floats from several area towns will be entered, plus the Dodson entries. The Texas National Guard, Wellington Fire Department and the Sayre Racing Team from Sayre, Oklahoma will be there. A highlight of the parade will be the children and their decorated bicycles.

Three large special entry trophies donated by the Dodson Christian Center will be awarded the winners. Presentation of these trophies will be at the Alumni program Saturday evening in the American Legion Building.

Judges will be the Civic Club of Dodson.

Free Cokes donated by the Shamrock Coca Cola Bottling Company will be available at the city park where the parade will end.

Additional information may be had from Linda Swearingen at 493-2951.



LAND TEAM

This Samnorwood land judging team placed first in the Greenbelt District FFA contests in Wellington April 7. From left are J.D. Ray, Dwayne Myers, Russell Schaub and Lynn Tate. The contest sponsor was Salt Fork Soil and Water Conservation District.



STATE CONTENDERS

The range and pasture judging team from Samnorwood will compete in the state contest Thursday, April 12, at Tarleton State University, Stephenville. Saturday they were third in the West Texas State invitational and first in Area I. From left are Jody Knoll, Michael Bentley, Randy Breeding and Lowry Schaub.

Lloyd Graham Honored At Olton Man of Year

A former Wellington man, Lloyd Graham, was named Olton's Man of the Year at the recent Chamber of Commerce banquet. He is one of three Olton residents honored.

Graham, who spent around 45 years in the ginning industry, is the son of Mrs. G.C. Graham of Thomas Nursing Center and the late Mr. Graham. He is a brother of Grover Graham.

Born in Hunt County, he came here as a child with other members of the family and attended Wellington schools.

His first gin job was with the Farmers Co-op Gin in Wellington. In 1942, he went to Paris to manage a gin for Walter Watson, who had been with the Co-op.

In 1953, he was hired to manage the Olton Co-op Gin, which he built and managed for 24 years. He retired in July 1977, but for the last two seasons he has bought cotton.

In 1958, he was named Texas Cooperative Ginner of

the Year.

At Olton he has served on the Chamber of Commerce board of directors, board of education of Olton schools and has assisted with numerous fund drives for the Boy Scouts and Salvation Army.

Olton High School future Farmers of America honored him with an Honorary Chapter Farmer degree.

He has been a deacon of First Baptist Church since moving to Olton and served several years as church treasurer, a number of years as a trustee and on many committees through the years. Graham was married to Pauline Elliott of Wellington, who died in the 1960s.

He married Mildred Littlefield in August 1970.

He has one daughter, Gayland, the wife of Mac

Waterway To Carry Surplus Rainwater

Through a joint city-county effort, a waterway has been cleared to carry surplus rainwater from southeast Wellington, across several fields, into the old Louis Allred Lake site.

Part of this was along existing waterways that needed only to be cleaned out. Both county and city equipment was used on the two-day project, said city manager Glen Taylor.

The waterway originates at East Avenue and a paved strip that serves both as 19th Street and a waterway, to the Ft.

McGill. They are the parents of two children.

Through the years since leaving Wellington, Graham has returned frequently to visit his mother and brother.

Worth and Denver Railroad. Here part of the water goes through a culvert to the east side of the track, and all water flows south along the railroad to a culvert at the county road on the south boundary of South Side Salvage. It

continues a short distance east on the dirt road, then enters an old waterway across the Johnny Mote farm.

The surplus water flows into Sand Creek and on to the Allred Lake on Highway FM 338 five miles southeast of Wellington.

This should eliminate water collecting in an area of new homes in southeast Wellington after heavy rains, Taylor said.



GRASS TEAM

The Samnorwood FFA grass identification team placed third at the West Texas State University invitational judging contest Saturday, April 7. Three days earlier they won first at the Greenbelt District Contest. From left, team members are Mark Wischkaemper, David Tarver, Rex Paschall and Alberto Alfaro.

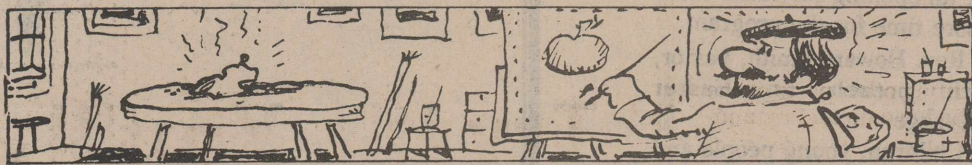

Paul Cezanne used wax fruit as models for many of his still lifes, as real fruit spoiled before he finished the painting.

Why Gamble?

When your farm income is at stake.

Over one out of four of our insured farmers were dealt a "bad hand" last year and suffered a hail loss. We paid over \$5.4 million to these policyholders. Make sure you're protected. Buy Farmers Union Crop Hail Insurance now.

CROP-HAIL INSURANCE

Can you afford to be without it?

Kirby Campbell Agency
Farmers Union Building

447-2786 office
447-5405 home

National Farmers Union
Property and Casualty Company

 Oscar Mayer Spiced Luncheon Meat 8 oz. pkg. 99¢	 Velveeta Cheese Kraft 2 lb. pkg... \$2.79
Swift Sizzlean Breakfast Strips 12 oz... \$1.23	USDA Choice Round Steak per lb... \$1.99
Top Hand Sausage 2 lb. bag... \$2.09	USDA Choice Sirloin Steak per lb... \$1.99
Ground Chuck per lb... \$1.49	Cutlets per lb... \$1.99
Bordens Sour Cream 8 oz... 2/89¢	Rich 'n Ready Orange Drink 1 gal... 79¢
Bordens Whipping Cream 8 oz... 2/79¢	Hunts Ketchup 32 oz... 79¢
Best Maid Salad Dressing 1 quart... 69¢	Hunts Tomato Sauce 8 oz... 6/\$1.00
Bordens Lite Line Ice Cream 1/2 gal... 99¢	Folgers Coffee all grinds, 2 lb. \$4.49
 Chicken of the Sea Tuna oil/water pack 79¢	 Our Darling Corn whl krn/crm style, 17 oz. 3/89¢

We Give



City Grocery

8 a.m.-6:30 p.m. Monday through Saturday
North Side Square 447-2431 Wellington, Texas
(We accept USDA Food Stamps)

Double on Tues. & Wed.

Check our in-store specials Monday through Wednesday

Comptroller Representative Here April 18

AUSTIN—State Comptroller Bob Bullock announced he is sending a representative from his Amarillo Field office to Wellington on Wednesday, April 18, 1979 to assist local taxpayers and answer questions about State Taxes.

Bullock said Enforcement Officer Mort Watson will meet with local taxpayers at the County Courthouse in Collingsworth County from 10:00 a.m. until 12:00 p.m.

"If Wellington area merchants, or anyone else for that matter, have any questions about State Taxes or need help in preparing tax forms, Mr. Watson will be there to assist them," Bullock said.

"We're trying to cut the red tape in this office and we believe these face-to-face sessions with taxpayers help do just that," Bullock added.

October was the eighth month in the old Roman calendar, which began in March.

Karon Cunningham Joins WT Faculty

Karon L. Cunningham has completed all requirements for a Doctor of Education degree in Business Education and Higher Education at Oklahoma State University. Graduation exercises will be May 12, 1979, in Stillwater, Oklahoma.

During January, 1979, Dr. Cunningham joined the Department of Business Education and Office Administration at West Texas State University in Canyon, Texas, as an Assistant Professor.

She is currently active in the following professional organizations: National Business Education Association, Mountain-Plains Business Education, Delta Pi Epsilon, Phi Delta Kappa, Kappa Delta Pi, and Beta Gamma Sigma.

Dr. Cunningham received her M.Ed from Southwestern Oklahoma State University in Weatherford, Oklahoma, in December, 1976, and her



KARON L. CUNNINGHAM

Bachelor of Science degree from Hardin-Simmons University in May, 1972. Her public school teaching experience includes three years at Mangum, Oklahoma, and one year at Samnorwood. During her graduate studies, she served as a graduate teaching assistant and an adjunct instructor.

She is a member of the Alpha Theta Delta chapter of Beta Sigma Phi sorority in Canyon, a member of the Business and Professional Women chapter in Stillwater, Oklahoma, and a member of the choir of First Baptist Church in Canyon.

Her parents, Mr. and Mrs. Orville Cunningham, live in Reed, Oklahoma. Mr. Cunningham is a Texas/Oklahoma realtor and a retired Texas educator.

Extension Homemakers Clubs by Jean Chandler

Collingsworth County Home Extension Agent

Don't tell your age by your eating habits—you may be aging, but you can eat young.

"Calorie requirement are the only difference between what young and old people should eat—nutritional needs are generally the same. The body doesn't need any one particular food—it needs components of food: protein, fats, carbohydrates, vitamins and minerals, called nutrients.

"Daily caloric needs decline with each decade over 50, so calorie intake must usually be reduced. Requirement for most other nutrients remain fairly constant during older life," she explained.

Foods furnishing nutrients are grouped into four basic groups.

"Major sources of protein in the American diet are red meat, poultry, fish and eggs. This group also contributes iron and some thiamine (Vitamin B1). The excellent protein contribution of milk and milk products is often overlooked. Dried peas, beans and peanut butter, especially when combined with meat protein, combined in a frozen entree, provide useful protein at mealtime."

Calcium is the nutrient most likely to be consumed in amounts below recommended levels in the diets of the elderly. Milk and milk products furnish most of this important mineral. Those who do not drink milk may enjoy cheese, yogurt or milk desserts. Also, small amounts of calcium are found in vegetables, especially the dark leafy varieties. The milk group also supplies riboflavin and, if fortified, Vitamin D. Two cups of milk or equivalent calcium in dairy products is needed daily.

"The fruit and vegetable group furnished Vitamins A, C, some calcium and iron. In the American diet, orange juice has become the major source of Vitamin C. But other sources are grapefruit, cabbage, broccoli, vine-ripened tomatoes, green peppers, and such fruits as strawberries and cantaloupe. A serving of a Vitamin C rich food each day is recommended.

"Think 'green' and 'orange' for food sources to furnish Vitamin A. Deep green leafy vegetables, winter squash, carrots and cantaloupe are all excellent sources of carotenes, which are converted to Vitamin A by the body. Liver is a rich source of Vitamin A. Vitamin A is stored by the body and one serving is needed every other day."

Four servings of the bread-cereal group are needed daily. Cereal products contain the B vitamins: thiamin, riboflavin, and niacin. These three vitamins are mentioned

together because they normally appear in the same foods. Along with iron, they are the three vitamins added when cereal products are enriched. Whole-grain cereals are the most common source of these V vitamins. In addition, riboflavin is found in dairy products, while pork is a good source of thiamine or Vitamin B1.

"No single food has a high iron content. The dietary intake must come from small amounts of iron found in many foods. Meats, eggs, cereals, whole-grained or enriched, dark leafy green vegetables, dried apricots and raisins all add to the daily iron intake.

"Dietary fiber provides bulk necessary for the efficient function of the gastrointestinal tract. Food sources of fiber are fresh fruits and vegetables, whole grain cereals, dried fruits and nuts," she said.

Water is an important component of all body cells. It functions in the regulation of body temperature and the removal of waste products from the body.

This means liquid intake is important. Much of the water consumed is in the form of food, beverages and soup. The amount needed varies with the individual and the food eaten, but everyone needs the equivalent of several glasses of water each day.

"Sodium and potassium play a major role in maintaining the fluid balance in the body. Many people retain liquids because of excess salt intake or failure of the kidneys to function efficiently. Persons with this problem should be under the care of a physician who may prescribe medication. Sometimes doctors restrict salt intake and suggest the use of salt substitute products. Most elderly persons can continue to enjoy moderate amounts of salt used for seasoning food. Do not use salt substitutes unless suggested by a physician."

Just as 5 p.m. once was "quitting time", 7 a.m., 12 noon and 6 p.m. signify it is time to eat. How many times a day should a person eat? There is nothing magic about three meals. Five small meals a day are fine, as long as the appropriate number of servings from each food group are consumed daily and the caloric intake maintains reasonable body weight, the specialist said.

If efficiently used, a small refrigerator-freezing unit is large enough to allow for variety in meals. Family size recipes can be prepared and leftovers can be stored in the freezer in small casseroles or boil-in-the-bag pouches for later use.

Fundamental Baptists to Hold Revival

Revival services will open at Fundamental Baptist Church, 9th and Floydada Streets, Easter Sunday, April 15, and continue through Friday, April 20.

Services will be at 6:30 p.m. Sunday and 7:30 on the other evenings.

The evangelist will be the Rev. Sherman Raines, pastor of a church in Elkhart, Kansas. Long-time members will remember an earlier appearance at the Wellington church.

The Rev. E.A. Childs, pastor, will preach the Easter sermon Sunday morning, with Rev. Raines beginning the revival services Sunday night.

Alfred Saldana, song leader, will be in charge of the music.

Youths Win Cycle Races

Two Wellington youths won in their classes at the Paducah Motorcycle races Sunday, April 8.

Jay Jones was winner in the 80cc senior class, while Tony Maxwell took the 100 class.

Jake Maxwell took the boys to Paducah.

Dodson Church Plans Easter Program

Dodson Church of the Nazarene will present a short Easter Program Sunday morning, April 15.

Sunday School will begin at 10:00 a.m. but there will not be an opening service to allow more time for the program.

Rev. Howard Smith, pastor, will preach an Easter message.

Children, young people and adults will take part in the program.

Jerry Paul Allen On UT Honor Roll

Jerry Paul Allen of Canyon was among 147 students named to the 1978 fall semester honor roll for the College of Fine Arts at the University of Texas in Austin.

Students qualifying for the fine arts honor roll accumulated a total of 52 or more grade points for the semester, passing all courses.

Allen, who lived here as a child, is the grandson of Mr. and Mrs. P.E. Starr. His parents are Mr. and Mrs. Charles Allen, of Canyon.

Norwood Wins FFA Land, Plant Judging

Samnorwood judging teams won both the plant and land categories in the annual Greenbelt District FFA judging contest Wednesday, April 4.

This qualified them for the Area I contest held Saturday in Canyon.

The plant team had 1134 points out of a possible 1212. Second place went to the Lakeview team with 846 points and third to Clarendon with 805.

Three Samnorwood boys were the three high individuals. Of a possible 404 points, Rex Paschall was high with 383; Alberto Alfaro second with 381; and David Tarver, third with 370.

The Land team scored 694 points of a possible 840 to win first place. Second place went to Clarendon with 639 and third to Wellington with 569.

A Clarendon Future Farmer, Keenan Shields, was high individual with 253 points of a possible 280. Lynn Tate of Samnorwood was second with 251 and J.D. Ray, third with 226. Both are from Samnorwood.

This contest has been sponsored for many years by Salt Fork Soil and Water Conservation District. Tommy Lewis provided the site for this year's land judging.

Approximately 80 students from 6 schools participated: Samnorwood, Clarendon, Wellington, Lakeview, Memphis and Paducah.

After the contests, SCD directors served a hamburger feast to contestants at Ellison Park.

Leader Readers

Tommy Lindley, Shamrock; Mrs. Otice Kidwell, Pampa; Mrs. J.A. Bettis, Childress; T.A. Nichols, Shamrock; Gary Mike Gully, Emporia, Kansas; Mrs. Lester Smith, Dallas; Ralph Stowell, Hurst; Thomas Kutch, Rule; H.D. Willoughby, Greenville; Mrs. Lloyd Powell, Amarillo; Don Sweat, Houston; Doris Didway, Irving; Walter Johnson, Amarillo; J.C. Darrow, Shamrock; John Dickson, Samnorwood.

Thank You!

To each of you for your support and confidence in Saturday's election. For all of you that helped in my behalf it is deeply appreciated. There is a lot to be done in Wellington and please remember that the City Council meetings are open to each of you.

Again — Thanks to you, my friends.

Carroll L. Daves

Meet our new head salesman T-E Y-101 R

Greenbug resistant

Best yielder in any season. Massive, extensive roots resist drought and anchor sturdy stalks. Wide, dark green leaves make the most of moisture and nutrients. Resists greenbugs, MDM and most smuts. Well exerted, open heads dry fast and harvest easily. Big bronze berries fill the bin with quality grain.

Golden Acres

"Golden Acres" is a brand name registered by Taylor-Evans Seed Company, a subsidiary of Diamond Shamrock Corporation, Tulsa, TX 75088. "TE" names or numbers are variety designations.

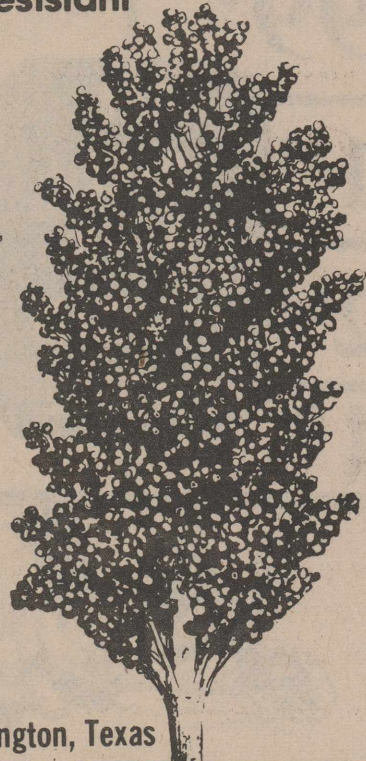

Warrick's, Inc.

508 W. Ave. 447-2404 Wellington, Texas

OPEN HOUSE

Show & Sell

Sunday April 15th, 1:30 till 4:30 1805 Ellison St.

3 Bedroom, 2 Bath; Beautiful Cabinets. Fire Place, Automatic Garage Door Opener, Built in Range, Dishwasher, Beautiful Carpet & Built in Lighted China Cabinet & Desk.

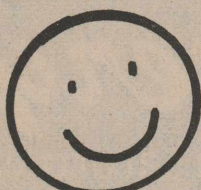

HAPPY HOMES

There is a difference

Phone 447-5681



Tom Wilkins



Do you plan to build a new home, or remodel your present one?

If so, you can save money on your future electric energy bills — if you follow WTU'S ENERGY SAVING RECOMMENDATIONS

When your home meets the proper requirements to be awarded the "Energy Efficiency Award", you'll know your home is well insulated, weather-stripped and equipped with an efficient heating and cooling system.

Trained WTU Energy Consultants are available to advise you on proper energy management. Call WTU and arrangements will be made for one of our consultants to assist you, FREE OF CHARGE.

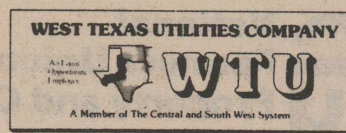

MEMBER FEDERAL DEPOSIT INSURANCE CORPORATION

FRIENDLY, TEXAS April 14 19 79 88-440
1113

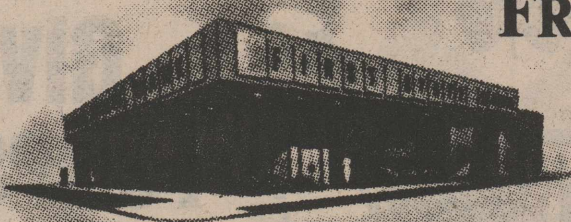

FRIENDLY STATE BANK

PAY TO THE ORDER OF Mr. Cotton Farmer \$ 259,444⁵²

Two hundred fifty-nine thousand four hundred forty-four⁵² DOLLARS

FOR Rebate Farmer's Coop Gin

⑆ 1113 ⑆ 0440 ⑆

KNOW YOUR ENDORSER - REQUIRE IDENTIFICATION

Mr. Farmer---Are you getting your share of this rebate?

Officers and Directors of the Farmers Co-Op Gin
Invite You to the

52nd Annual Meeting

Saturday, April 14, 2 p.m. Community Building

19,982* Bales & \$13³⁵ per Bale

On the Average Will Be Paid In Cash Rebates

The Farmers Co-Op Gin is paying \$13³⁵ rebate per bale on a percentage basis to the cotton growers who ginned with us during the past season. The total cash rebate after retaining \$50,000 from the 78-79 season will be...

\$259,444⁵²

Every Officer, Director and Employee of the gin is grateful for the splendid co-operation our customers have given us during the past year which will enable us to return more to our members.

*Our fiscal year runs from March 1, 1978 through February 28, 1979. Cotton ginned after February 28 will be recorded in next year's bale and rebate figures. (Since February 28, 1979 we've already ginned 2,000 bales.)

Door Prizes

Door Prizes will be Awarded. You will register as you enter the building and the drawing will be held during the meeting. Come early for the registration for prizes will stop once the business meeting has started.

Patronage Rebates will be handed out at the meeting. Your attendance will enable you to receive your check that day since the gin office will remain closed until Monday.

Your presence at the annual meeting will be appreciated and again we would like to thank each one of you for your fine cooperation during the past season.

Farmers Co-op Gin had a payroll this year of \$353,688 and will rebate \$259,444---that's over \$600,000 pumped back into the economy of Collingsworth County. We also paid \$44,543 in income, payroll and ad valorem taxes during our past fiscal year.

Farmers Co-op Gin

Officers

Dan Henard, Jr., President
Louis Allred, Vice-President
C.G. Lewis, Sec.-Treasurer
J.N. Glasgow, Asst. Treas.

Largest Cotton Gin in Collingsworth County

WELLINGTON, TEXAS

Directors

Dan Henard, Jr.
Louis Allred
C.G. Lewis
Carl Wischkaemper
Jerol Morris
Carroll Nunnelley
Billy Colson

Remember -- "It's Your Business . . . So Be It's Best Customer"

Lunchrooms

Wellington

Monday, April 23, breakfast: cooked cereal, buttered toast, fruit juice and half pint milk; lunch: tacos with taco sauce, whole kernel corn, green beans, lettuce and tomato salad, sopapillas with honey butter, half pint milk.

Tuesday, April 24, breakfast: scrambled egg, buttered toast, fruit juice and half pint milk; lunch: weiners in a bun with chili, fruit juice, oven fried potatoes with catsup, sweet-sour mixed greens, cookie, half pint milk.

Wednesday, April 25, breakfast: waffles with maple syrup and butter, fruit juice, half pint milk; lunch: cubed beef with natural gravy, fruit juice, whipped potatoes, tomato relish, hot rolls and butter, half pint milk.

Thursday, April 26, breakfast: cinnamon toast, cheese cube, fruit, half pint milk; lunch: chicken pot pie, fruit juice, whipped potatoes, stewed apples, biscuit and butter, half pint milk.

Friday, April 27, breakfast: cereal, fruit juice, buttered toast and jelly, half pint milk; lunch: ham salad sandwich, tomatoes with rice, vegetarian beans, fruit, Reno cake, half pint milk.

Samnorwood

Monday, April 16, School holiday.

Tuesday, April 17, breakfast: juice, donuts, cereal, milk; lunch: tacos with hot sauce, shredded lettuce, corn, jello with topping milk.

Wednesday, April 18, breakfast: applesauce, sausage links, buttered toast and milk; lunch: hamburgers, cheese slices, lettuce and tomatoes, pickles and onion French fries, peanut clusters and milk.

Thursday, April 19, breakfast: juice, waffles, bacon, milk; lunch: chicken fried steak, mashed potatoes, gravy, green beans, hot rolls and butter, peaches, milk.

Friday, April 20, breakfast: juice, scrambled eggs, biscuits, milk; lunch: pizza, corn, salad, fruit jello, milk.

Dry cereal with all breakfasts.

Leader Readers

R.C. Morgan, Charles Darter, Hubert Mauldin, Lockie Williams, Don Wilks, A.B. Clark, Bob Copeland, Truett Holland, Lynn Emmert, N.J. Turner, Mrs. G.R. Lewis, Frank Turley, Lewis Tingle, C.T. Hubbard, Fred Covey, and Doug Johnson.

PUBLIC NOTICE

THE STATE OF TEXAS

TO: James Mooney, if living, whose place of residence is unknown, and if not, all persons claiming any title of interest in land under Deed heretofore given to James Mooney, as Grantee, dated December 5, 1900, and recorded in Volume 3, Page 338 of the Deed Records of Collingsworth County, Texas, if living, said place or residence of Defendant is unknown to Plaintiff, and if dead, the unknown executors, administrators, heirs and legal representatives, together with the unknown successors, heirs, and assigns or legal representatives or such executors, administrators, heirs, and legal representatives of said Defendants, including adverse claimants owning, having or claiming any legal or equitable interest in or lien upon the real property hereinafter described; the heirs and legal representatives and unknown heirs and legal representatives of each of the above-named and mentioned persons who may be deceased; and the corporate officers, trustees, receivers and stockholders of any of the above-named and mentioned parties which may be corporations foreign or domestic, defunct or otherwise, together with the successors, heirs and assigns of such corporate officers, trustees, receivers of stockholders who own or claim to have an interest in the hereinafter described property, herein called Defendants.

TO: (SEE EXHIBIT 1) Defendant's, Greeting: You are hereby commanded to appear by filing a written answer to the Plaintiff's Petition at or before ten o'clock a.m. of the first Monday after the expiration of forty-two days from the date of the issuance of this citation, same being Monday the 7th day of May, 1979, at or before ten o'clock A.M. before the Honorable 100th Judicial District Court of Collingsworth County, Texas, at the Court House of said County in Wellington, Texas.

Said Plaintiff's Petition was filed in said court, on the 22nd day of March A.D. 1979, in this cause, numbered 5039 on the docket of said court, and styled, Fred Cox and David Pruitt Plaintiffs, vs James Mooney, ET AL.

The names of the parties to the cause are as follows: Fred Cox and David Pruitt are Plaintiffs and James Mooney, ET AL are Defendants

A brief statement of the nature of this suit is as follows, to wit: Suit in Trespass to try title with Plaintiff's claim being based in part on adverse possession, and concerns the title to: (SEE EXHIBIT 2)

TRACT I.

A tract of land out of Section No. Eighty-Three (83), Block No. Fourteen (14), H & GN Ry. Co. Survey, Collingsworth County, Texas, and described by metes and bounds as follows & BEGINNING at a point 50 feet West and 1,188.6 feet South of the Northeast corner of Section No. Eighty-Three (83), Block No. Fourteen (14), H & GN Ry. Co. Survey, said point being in the West right-of-way line of F.M. Highway 1035; THENCE West a distance of 185 feet to a point; THENCE South a distance of 186.5 feet to a point; THENCE West a distance of 212.2 feet to a point; THENCE South a distance of 1,070 feet to a point; THENCE East a distance of 397.2 feet to a point in the West right-of-way line of F.M. Highway 1035; THENCE North a distance of 1,256.5 feet to the place of beginning, and containing 10.55 acres of land, more or less, and being known as Lots 1-25 of Cox Addition to City of Wellington. Blk One

TRACT II

Tract of land beginning at a point 1,088.6 feet South and 245 feet West of the Northeast corner of Section Eighty-Three (83), Block No. Fourteen (14), H & GN Ry. Co. Survey: Thence West a distance of 85 ft. to a point; Thence North a distance of 150 ft. to a point; Thence West a distance of 127.2 ft. to a point; Thence South a distance of 436.5 ft. to a point; Thence East a distance of 212.2 ft. to a point; Thence North a distance of 286.5 ft. to the place of beginning and containing 1.83 acres of land. (EXHIBIT 2)

as is more fully shown by Plaintiff's Petition on file in this suit.

If this citation is not served within ninety days after the date of its issuance, it shall be returned unserved.

PUBLIC NOTICE

The officer executing this process shall promptly execute the same according to law, and make due return as the law directs. Issued and given under my hand and the Seal of said Court, at office in Wellington, Texas, this the 22nd day of March A.D. 1979.

Attest: Helen Gollighugh, Clerk, District Court, Collingsworth County, Texas

PUBLIC NOTICE

ORDER TO ACCEPT BIDS FOR CITY OF WELLINGTON FUNDS It is the order of the City Council that the city secretary advertise in the local newspaper for a depository for City of Wellington funds.

Bids to be opened at regular session of the City Council Monday, May 7, 1979, at 7:00 p.m. Said depository for 1979-80.

/s/ Nell McKinney City of Wellington (Seal)

38-2c

PUBLIC NOTICE

NOTICE OF INTENT TO CHANGE RATES

Notice is hereby given that Greenbelt Electric Cooperative, Inc., with general offices located in Collingsworth County, Texas, whose mailing address is P.O. Box 948, Wellington, Texas 79095, has filed with the Public Utilities Commission of Texas a petition of intent to change rates to all consumers. Greenbelt Electric Cooperative, Inc. intends to change its rates as set out in its Intent to Change Rates which has been filed with the Public Utilities Commission. The date on which the change is to be effective is June 1, 1979. The requested rate schedules are expected to furnish an average rate increase of 16.1% as opposed to that furnished by the existing rate schedules of the Cooperative. 38-4c

Don't store it—sell it with a Leader Classified Ad.



Give Yourself a Break... NITROMITE!

Diamond Shamrock's Nitromite is 82% nitrogen. There's none better. A preplant application now, before you plant, could make the difference between a high-yield, profitable year and just an ordinary crop.

We've got the product and equipment to do a good job. And, we'll work with you 100% on your fertilizer program. Come in soon.

Singley Mill & Elevator
Jones Singley, owner 447-2034 Wellington, Texas

NITROMITE IS A PRODUCT OF **Diamond Shamrock**

Third Annual Spring Farm Equipment Auction
THURSDAY, FRIDAY, SATURDAY — APRIL 19, 20, 21, 1979
Sale Time: 10:00 a.m. Each Day

LOCATED: Wellington, Texas — Spool Gin Yard 1/2 Mile East On Highway 203 (Mangum Highway).

THIS IS A PARTIAL LISTING OF MACHINERY FOR THIS SALE. 3 FARMERS ARE SELLING COMPLETELY OUT AT THIS SALE AND OTHERS ARE LIQUIDATING A LARGE PORTION OF THEIR EQUIPMENT. WE EXPECT A LOT MORE TRACTORS AND EQUIPMENT BEFORE SALE DAY. — ALL EQUIPMENT AND TRACTORS MUST BE ON THE YARD BY 5:00 P.M. APRIL 18, 1979. — NO MERCHANDISE WILL BE ACCEPTED AFTER THIS TIME.

- TRACTORS —**
- 1-1976 Farmall 1066 Diesel Tractor (Black Stripe), Cab, A/C, Htr., Radio, T.A., W.F., Weights, D.H., D.P.T.O., Cam Stabilizer Hitch, 18.4X38 Rubber & Duals, 2400 Hours
 - 1-1975 Case 1175 Diesel Tractor, Cab, A/C, Htr., Radio, Tilt Wheel, W.F., 3-pt., 18.4X38 Rubber, Total Hours 2900, 5 Hours On New Motor
 - 1-1973 John Deere 4430 Diesel Tractor, S/G Cab, 3-pt. A/C, Htr., Radio, W.F., Weights, D.H., 18.4X38 Rubber 3070 Hours
 - 1-1972 John Deere 4020 LPG Tractor, W.F., Weights, 3-pt., D.H., 18.4X34 Rubber, Fenders, (New Ring & Valve Job)
 - 1-1970 Farmall 1456 Diesel Tractor, Cab, W.F., 3-pt., Duals, 900 Hours On Complete Overhaul
 - 1-1969 Farmall 856 Diesel Tractor, W.F., T.A., 3-pt., D.P.T.O.
 - 1-1967 Farmall 806 Gas Tractor, Cab, W.F., T.A., 3-pt., D.P.T.O., 18.4X34 Rubber, 3490 Hours, Nice, (Yes, Gas)
 - 1-1965 Ford 4000 LPG Tractor, W.F., 3-pt., P/S, Adj. Rear Wheels
 - 1-1964 John Deere 3020 Diesel Tractor, W.F., Weights, 3-pt., D.H., Fenders
 - 1-1964 Ford 4000 Diesel Tractor, W.F., H.C., 3-pt., P/S
 - 1-1964 Ford 4000 LPG Tractor, W.F., 3-pt., P/S
 - 1-1964 Allis Chalmers D-17 LPG Tractor, W.F.
 - 1-1962 Farmall 560 LPG Tractor, W.F., T.A., 2-pt.
 - 1-1962 Massey Ferguson 65 LPG Tractors, W.F., 3-pt.
 - 1-1961 Farmall 560 LPG Tractor, W.F., T.A., 2-pt.
 - 1-1960 Case 800 LPG Tractor, W.F.
 - 1-1959 John Deere 730 LPG Tractor, W.F., 3-pt., Recent Overhaul
 - 1-1957 John Deere 70 LPG Tractor, W.F.
 - 1-1955 Ferguson 35 Tractor, Gas & LPG, 2 Speed Shift, Clean
 - 1-1953 Ferguson 30 Gas Tractor, W.F., 3-pt.
 - 1-1950 John Deere R Diesel Tractor, Power-Trol
 - 1-Ferguson 30 LPG Tractor, 3-pt.
 - 1-Farmall 450 LPG Tractor, W.F., L.P.T.O., 2-pt.
 - 1-Ferguson 20 Gas Tractor, 3-pt.
 - 1-International 300 Utility Gas Tractor, With M.F. Front End Loader Mounted
 - 1-Farmall Super M Gas Tractor, W.F.
 - 1-Farmall Super M LPG Tractor
 - 1-Farmall M Gas Tractor, Low Hours Since Overhaul
 - 2-Farmall M Gas Tractors, 1-With 3 Hours On Overhaul And New Tires
- COTTON STRIPPERS —**
- 1-1972 Allis Chalmers 760 Self Propelled Cotton Stripper, Gas Engine, Large Basket, Burr Extractor, 2 Row Hdr.
 - 2-1971 Hesston SP55 Self Propelled Cotton Strippers, Ford 300 Engine, Ext. Basket For 9 Trailers
 - 1-1970 Allis Chalmers 707 Self Propelled Cotton Stripper, Gas Engine, 2 Row Hdr.
 - 1-1958 Farmall 450 LPG Tractor, With International 30 Stripper & Basket Mtd.
 - 1-Farmall M LPG Tractor, With International 22 Cotton Stripper & Basket
 - 1-John Deere 283 Brush Stripper & Basket, R/S, B/C
 - 1-John Deere 282 Brush Stripper & 60 Series Basket
 - 1-John Deere 277 Cotton Stripper, T.D.
 - 1-John Deere 77 Cotton Stripper With Triangle Basket
 - 1-International 22 Cotton Stripper With Triangle Basket
- GRAIN DRYER, COMBINES, ATTACHMENTS, GRAIN HANDLING EQUIPMENT —**
- 1-M & W 650 Portable Grain Dryer
 - 1-1967 Massey Ferguson 410 Gas Combine, Cab, 16' Hdr., Evaporative A/C
 - 2-1959 John Deere 55 Gas Combines, Cabs, 14' Headers
 - 1-1958 Gleaner R Gas Combine
 - 3-John Deere 55 Combines, For Parts
 - 1-Lynch 5 Row, Row Harvester, Hi Drum
 - 1-Burd R.O.C. 4 Row Roll-A-One Pickup
 - 1-SM T.A. Combine Trailer, With Electric Brakes
 - 1-Speed King 6'X32' Grain Auger, 16 H.P. Gas Engine
 - 1-Mayrath 18' Elevator Loader, Been Shredded
 - 1-Grain Buggy, P.T.O., With Gas Engine
 - 1-Grain Hopper, With Auger
- EQUIPMENT —**
- 2-John Deere 7100 Max-Emerge Planters, With Y's
 - 24-John Deere, 71 Flex Planter Units, D.D.
 - 12-John Deere 70 Flex Planter Units, D.D.
 - 6-Tye Ind. Planter Units, D.D.
 - 4-International 185 Bed Planters
 - 1-John Deere 8 Row, G.W.D. Lister Planter, 4'X7" Bar, D.W.
 - 4-John Deere 6 Row Lister Planters, 4'X7" Bar, G.W.D.
 - 4-John Deere 6 Row Lister Planters, D.T.B., G.W.D.
 - 1-International No. 80, 6 Row Lister Planter, 4'X7" Bar, Complete
 - 4-John Deere 4 Row Lister Planters, D.T.B., G.W.D.
 - 2-International No. 43-44 Lister Planters, G.W.D.
 - 1-International No. 46 Lister Planter
- TRACTORS, PICKUPS, WINCH —**
- 1-1976 Ford Ranger XLT Pickup, 460 Engine, A/T, P/S, P/B, A/C, Rugged With Air Compressor
 - 1-1974 Chevrolet 1/2 Ton Pickup, 396 Engine, L.W.B., 4 Speed, Power, A/C
 - 1-1973 Chevrolet Dump Truck, 427 Engine, 13 Speed Road Ranger, Twin Screw, Air Brakes, 12 Yard Dump Bed
 - 1-1973 GMC 6000 Grain Truck, 366 Engine, 4 sp.-2 sp., P/S, 18' Grain Bed, Host, 9.00X20 Rubber
 - 1-1971 Chevrolet 1/2 Ton Pickup, 350 Engine, A/C, S.W.B., P/S
 - 1-Dodge 4 Wheel Drive 1 Ton Utility Pickup, P.T.O.
 - 1-1969 Ford F-600 Grain Truck, 330 Engine, 4 sp.-2 sp., 16' Factory Bed, T.C. Hoist, 9.00X20 Rubber
 - 1-1966 Ford F-600 Grain Truck, 330 Engine, 4 sp.-2 sp., 16' Factory Bed, T.C. Hoist, 9.00X20 Rubber
 - 1-1963 Ford Pickup, 6 Cyl., 4 Speed, L.W.B.
 - 1-1962 Ford 2 Ton Grain Truck, V-8 Engine, 5 sp.-2 sp., Recent Overhaul
 - 1-1962 Chevrolet 60 Series 2 Ton Grain Truck, 283 Engine, 4 sp.-2 sp., 18' Factory Grain Bed, 40" Sides, T.C. Hoist, 9.00X20 Rubber
 - 1-1960 International 2 Ton Grain Truck, V-8 Engine, 4 sp.-2 sp., 16' Grain Bed, T.C. Hoist, Air Booster Brakes
 - 1-1959 Chevrolet 2 Ton Grain Truck, 6 Cyl., 4 sp.-2 sp., Grain Bed, T.C. Hoist
- 1-1959 Ford 1/2 Ton Pickup, V-8 Engine, 3 Speed, S.W.B.**
- 1-1959 El Camino Pickup, 6 Cyl., Stand. Trans., A/C**
- 1-1958 Chevrolet 1/2 Ton Wheeler**
- 1-1954 Jeep 1/2 Ton Pickup, 4 Wheel Drive**
- 1-1942 Chevrolet 1 1/2 Ton Truck, 14' Bed, 6 Cyl.**
- 1-Headache Rack For L.W.B. Ford With Toolbox**
- 1-Braden 20 Ton Winch, 3/4" Cable**
- HAY EQUIPMENT —**
- 1-1978 Hesston 1080 Hydro-Swing Swather, (N.N.)
 - 1-1976 Hesston 6400 Self Propelled Swather
 - 1-1970 International 275 Self Propelled Swather, Gas Engine, 14' Hdr., Conditioned
 - 1-New Holland 905 Swather, 14' Hdr., Ford Gas Engine
 - 1-1977 New Holland 495 Haybine
 - 1-International 816 P.T.O. Swather, With Crimper
 - 1-New Holland 1010 Stack Wagon, P.T.O., Hyd. Cont.
 - 1-1978 Hesston 5800 Big Roll Baler, (Nearly New, Used 2 1/2 Months)
 - 1-Hesston 5600 Round Baler
 - 1-1977 Vermeer 605 Round Baler
 - 1-International 241 Round Baler
 - 2-John Deere 346 Hay Baler, W.T.
 - 1-New Holland 278 Hay Baler, W.T.
 - 1-1975 New Holland 276 Hay Baler, W.T.
 - 1-International 430 Hay Baler, T.T. Been Shredded
 - 2-John Deere 224 WS Hay Baler, W.T., 1-Baled Less Than 4,000 Bales
 - 1-John Deere 37 Sickle Mower
 - 1-Kline Pop-Up Bale Loader
 - 1-Graves Bale Loader
 - 2-Swather Trailers
 - 1-Tow Hitch For Int. 275 Swather
- TRAVEL TRAILER —**
- 1-Travelite 36'X8' T.A. Travel Trailer, 2 Bedroom, Furnished, Self Contained
- TRAILERS, TANKS, TRAILER BOARDS —**
- 1-Big 12, 8'X9'X24' Expanded Metal Cotton Trailer
 - 1-Big 12, 8'X8'X24' Expanded Metal Cotton Trailer
 - 1-Cobey 8'X8'X24' All Steel Cotton Trailer
 - 1-Cobey 8'X8'X20' Expanded Metal Cotton Trailer, O.F.
 - 1-Cobey 8'X8'X20' All Steel Cotton Trailer
 - 1-John Deere 8'X8'X20' All Steel Cotton Trailer
 - 15'20' Wood & Wire Cotton Trailers, Various Chassis
 - 2-18' Wood & Wire Cotton Trailers
 - 1-Plainsman Steel Flatbed Trailer
 - 3-4 Wheel Flatbed Trailers
 - 1-Set All Steel Trailer Boards, 8'X8'X27'
 - 1-Set All Steel Trailer Boards, 8'X8'X20'
 - 1-Donahue 16' T.A. Gooseneck Grain Trailer, With Lift
 - 1-SM 16' T.A. Utility Trailer
 - 1-Hale 14' All Metal Stock Trailer
 - 1-2 Wheel Trailer, Telescoping Tongue
 - 1-500 Gallon Water Tank On T.A. Trailer
 - 1-500 Gallon Butane Tank
 - 1-250 Gallon Propane Tank On 2 Wheel Trailer
 - 1-250 Gallon Diesel Tank On 2 Wheel Trailer
 - 1-Schall 10' Oneway Disc
 - 1-120 Gallon Diesel Tank With Pump
 - 1-120 Gallon Propane Tank, For Pickup
 - 2-110 Gallon Diesel Tanks
 - 2-100 Gallon Pickup Gas Tanks
 - 1-80 Gallon Pickup Gas Tank
 - 1-40 Gallon Aux. Tank, For Pickup
- GRINDER-MIXERS, LIVESTOCK EQUIPMENT —**
- 1-Bear-Cat Portable Grinder-Mixer, With Hay Table
 - 1-Wetmore Portable Grinder-Mixer, 3,000 Pound Capacity
 - 1-Wiley 200 Gallon Poly Spray Tank, With Cattle Spray Attachment
 - 1-Cattle Squeeze Gate
 - 1-Squeeze Chute
 - 5-Cattle Liquid Feeders
 - 2-Cattle Self Feeders
 - 1-Fairbanks 500 Pound Scales
- IRRIGATION, PUMPS —**
- 80-Joints 40' Sprinkler Line, 3"-6"
 - 27-Joints 3"-30' Sprinkler Line
 - 1-Long Irrigation Fittings, 'S, 'Ts, Etc.
 - 2-SM Pipe Trailers
 - 1-Fairbanks-Morse 5'X6" Turbine Pump, 75' Setting, 19 Stage, 1" Shaft
 - 1-Berkey Centrifugal Pump, 500-700 Gallons Per Minute
 - 1-Centrifugal Pump With Gas Engine
- NON CLASSIFIED —**
- 1-1978 Scottsman Ice Machine, 600 Cap., N.N.
 - 1-1 Ton Chain Hoist
 - 2-Pickup Toolboxes
 - 1-Electric Portable Air Compressor, (New)
 - 1-1954 Jeep Engine
 - 1-1/4 H.P. Pressure Pump
 - 1-1/4 H.P. G.E. Pressure Pump With 30 Gallon Pump
 - 1-Used Plywood 20'X4' Cable Tops
 - 1-Space Ray Shop Heater
 - 1-Model A Ford Running Gear
 - 1-Lot Horse Draw Implements, 1 & 2 Row
 - 1-Set Iron Racks
 - 1-Commode & Lavatory
 - 3-Gl Gas Cans
 - 1-Handyman Jack
 - 1-Scop
 - 1-Hand Barrow
 - 1-Hand Truck
 - 1-Lot Window Screens & Screen Doors
 - 1-Large Wooden Patio Table
 - 10-Metal Saw Horses
 - 4-12'-6" Thickwall Metal Standards
 - 1-Large Lot Items Too Numerous To Mention

CASCOT COTTON SEED

CASCOT B-2 **CASCOT L-7**

- A close-fruiting stripper variety.
- Extremely early maturing.
- Excellent lint quality.
- Premium micronaire.
- High yielder.
- Good cold tolerance.
- Excellent seedling vigor.

- A stripper variety.
- Excellent qualities.
- Early maturing.
- Premium micronaire.
- Good cold tolerance.
- Excellent seedling vigor.

For booking contact 806/447-2608 day or night. See Wayne Martin at Martin Seed or your local gin.

CUSTOM AG SERVICE, INC.

915-737-2274 P.O. Box 97 LORAIN, TEXAS 79532

Terms of Sale: CASH Lunch Will Be Available
All Accounts Settled Day of Sale

NOTE: Please Bring Your Own Check Book

Cruce and Long Auctioneers
Box 1921 — Plainview, Texas 79072

James G. Cruce (806) 296-7252
Donald Patterson (806) 839-2979
James M. "Mike" Long (806) 293-8883
Jimmy Reeves (806) 864-3362

WINCH TRUCK AVAILABLE ON SALE DAY — BRING YOUR TRUCK OR TRAILER

**BUYING?
SELLING?
CHECK OUT THE...**

CLASSIFIED ADS

**LOOKING
FOR A JOB?
LOOKING
FOR HELP?**

THE WELLINGTON (TEXAS) LEADER
Thursday, April 12, 1979

13

FOR SALE

TWO refrigerated air conditioners. Contact Alton Belew. 447-5441 after 5 p.m. 38-tfc

FOR SALE: Little girls clothes sizes 2's thru 6's. Call Frances Richardson 447-5541 after 5 p.m. for showing. 38-1c

WATERLESS COOKWARE. Stainless, Multi-ply Home Demonstration kind. Never opened. Normally \$400-\$500. Selling \$175. Call 1-303-591-1331. 38-4p

22" SELF propelled lawn-mower for sale. New. Call Jess Motesenbocker, 447-5764, 811 Graham St. 38-2c

GET YOUR PAX CRAB GRASS control fertilizers, pruning paint, borer killer, dormant spray, etc. at Livestock Supply & Western Wear, Hwy. 83. 32-tfc

FOR SALE: 1974 Suzuki, \$600. 447-2734. 32-tfc

TOWN & COUNTRY is the place where you always save money on shoes, clothing, sports wear for the entire family. East side square. 29-tfc

ANTIQU 2-piece bed suite. Ornate sideboard; walnut wardrobe; and more. Call for appointment to see. Debbie Kane, 447-2192. 34-tfc

FOR SALE: Gold Early American Rocking Chair 447-2285. 34-tfc

FOR SALE: Green and gold sofa. Call 447-2090. 37-tfc

TOMATO & PEPPER Plants in several varieties. Also cabbage and eggplant. Now at Livestock Supply & Western Wear, Hwy. 83, 447-2708. 37-tfc

FOR SALE: 10' x 12' red shag carpet and pad. \$50. Call 447-5788 after 5:30. 37-tfc

REAL ESTATE

FOR SALE: Mobile Home. Furnished. On 3 lots. 447-2255, 447-5083. 37-tfc

FOR SALE: 3 bedroom house newly decorated at 1301 El Paso. Call owner 447-5784. 34-tfc

Home for Sale
1719 Park Lane
Call for appointment
447-2722 or 447-5844
Duggie Jameson

C.E. Caldwell Real Estate

- 2 bedroom, large living - dining area, floor furnace. Close to school.
- 2 bedroom house, wall furnace, carpet, on 4 lots.
- 2 large 3 bedroom homes, close to school.
- 2 tracts, 10 to 20 acres. Close to town, good building sites. 2 tracts on natural gas, telephone, REA and West Texas Utilities.
- 80 acres good farm land, all in cultivation.
- 45 acres, all in cultivation. 1/2 minerals go.

NEED LISTINGS ON FARMS & HOUSES
1511 - 8th Street 447-2263 or 447-5407

- 3 Bedroom, 1 1/2 bath, central heat & air, brick veneer. Nice large lot.
- 3 Bedroom, 1 1/2 bath, cellar, fenced back yard, car port. 600 sq ft in an out-building. 1800 sq ft in main house. Asbestos siding. Fruit & pecan trees.
- Nice small two bedroom frame. Recently redecorated and almost new mobile home with 3 bedrooms, 2 baths—all on 3 large lots on corner.
- 3 Bedroom house on 5 acres of land. Cellar, fenced. Hwy frontage.
- 3 Bedroom, 1 bath, with basement. Combination rock veneer & stucco const.
- 3 Bedroom, composition siding, 1 bath. Partially unfinished inside, pavement. Two 2 Bedroom Frames.
- 3 Bedroom, 1 bath, concrete block fence and 24 x 24 concrete block garage, central heat & window unit for air conditioning.
- 4 Bedroom house on 3 1/2 lots. 1 bedroom upstairs. A lot of room for a reasonable price.

Need listings for homes & farmland

1st. WELLINGTON Real Estate

Bobo Castleberry Henry Sullivan
447-2517 after hours call 447-2784 East Side Square

GARAGE SALE

YARD SALE-Saturday 1103 Belton. 38-1p

FOR SALE

FOR SALE: Can order your new model automobile and save you money. See Kenneth at Colwell Gulf Station. 35-tfc

FOR SALE: New riding law mower, used 4 times. Roy M. Horn. 37-2c

PEAT MOSS, lawn fertilizers and all other lawn & garden supplies now available at Livestock Supply & Western Wear, Hwy. 83. tfc

NOTICE: Will buy good used furniture. Call 447-2996 or come by Colwell Factory Outlet, 709 West Ave. 22-tfc

WANTED

WANT YARDS TO MOW: Will mow regularly. Call Richard Burba at 447-2460. 38-3p

WANTED: Greenbelt Electric Co-op members to attend their 1979 Annual Membership Meeting. Around \$300.00 in door prizes, entertainment and election of directors. April 27, 1979 in the Bura Handley Community Building, Wellington, Texas. 38-3c.

House Painting
Interior or Exterior
FREE ESTIMATES
Amarillo 353-6244 38-4p

Wellington Lodge
No. 763; AF & AM
Stated Meeting
7:30 p.m.
Second Thursday of Each Month
916 West Avenue 37-tfc

REAL ESTATE

FOR SALE: 3 bedroom house, southwest corner town section, City water. First house south of Cox Addition. For appointment call 447-5521 or 447-2886. 38-3c

THREE BEDROOM, newly remodeled home for sale on Haskell Street. Also newly remodeled 2 bedroom house. Call Paul Davis, 447-2203 or 447-5075. 17-tfc

FOR RENT

RECREATION CENTER FOR RENT: The old pool hall in Wellington. \$35 a month. Doyle Fowler, 806-259-2955, Memphis, Texas 79245. 38-3p

SAGEBRUSH II
2 bedroom Apts.
FOR RENT
2 to 4 persons
447-5848 36-3p

FOR SALE OR RENT: New and used typewriters, adding machines and electronic calculators with printed tape. Ribbons for most machines. ROY M. HORN, Typewriter Service, 1710 15th Street. 447-2580 29-tfc

PICKUPS

FOR SALE: 1976 Chevy Silverado pickup. Low mileage call 447-2792 after 6 p.m. 37-tfc

FOR SALE: 1973 Chevrolet pickup, air conditioned. 447-5053. 37-tfc

FOR SALE: '78 Luv pickup, air conditioner. Call or see at Duane's Exxon, 447-5696. 37-tfc

Sell it with a Classified Ad.

USED CARS

1975 Malibu Classic P.S. P.B. Air	\$2695
1974 El Camino P.S. P.B. Air	\$2595
1975 Chev. 1/4 Ton 4x4	\$2995
1974 LTD 4dr Loaded Seats-Windows	\$1795
1973 Dart Swinger P & Air Reduced	\$1295
Several older units-choice	\$495

WARREN MOTORS

R.W. Warren, Owner
Home 447-5478
Wellington, Texas 7th & West Ave. 447-2427

Farmers Market Farmers Market

WEX
\$79.00 -- 5 gallons
Also 30 and 55 gallon barrels
Rebate on barrels.
Call John Hightower
493-2081 36-3p

FOR SALE: 6 row IHC planter, 3 point & press wheels. Also set of dual wheels, 18-4x-28. Elmer Dishman, 806-874-2232 37-4p

FOR SALE: M Farmall power steering, excellent. No. 11 Lister and planter. 4 row crush buster. 447-2653, R.T. Savage. 37-2p

WANT TO RENT lease or buy farm or pasture land. Phone 447-5419. 20-tfc

SERVICES

HOUSE OF SHADES AND LAMPS: Expert lamp repair, replacement parts, shades, bulbs. New shades arriving every day. Tiffany shades and lamps. New, very latest Capiz Shell Shades and lamps. Aladdin lamps and all their parts. 2613 Wolflin Ave. Wolflin Village, Amarillo, Texas.

MARTIN SEED HAS CORN SEED 50 CENTS LB. 37-tfc

I WOULD LIKE TO CASH LEASE farm land or grass land. Ronnie O'Rear, 447-2285. 36-tfc

FOR SALE: Ermelo love grass seed. Good purity and germination. Pat Bouchelle, 447-5762. 36-3c

FOR SALE: 40 B Johnson elevating scraper, in good condition. Pat Bouchelle, 447-5762. 36-3c

Card of Thanks

I want to thank everyone for their prayers, visits, cards, flowers phone calls and food, while I was undergoing and recovering from surgery in St. Anthony's Hospital, and after I returned home. Your thoughtfulness is deeply appreciated. May God bless you.
Mrs. Lewis Tingle and family

Mary's White Elephants Antiques, etc.

DEBBIE KANE MARY GARBETT
1003 AMARILLO ST. DALLAS, TEXAS
WELLINGTON, TX 79095 817/497-4977
806/447-2192

KCTX Radio 1510
Childress, Texas
Local News on the hour

SERVICE

Air conditioning
Refrigeration
Sheet Metal
Lennox Heating & Cooling
Russell Hill and
Rick Motesenbocker
Life time of experience
447-2184 and 447-2684

Blakemore FRESH PROTEIN FED CATFISH

"DRESSED WHILE YOU WAIT"
400 NORTH MAIN
SHAMROCK, TEXAS
PHONE 256-3287

Card of Thanks

We wish to express our sincere appreciation and thanks for the many kindnesses shown us and for the beautiful flowers, the food, cards of sympathy and phone calls from our many friends and relatives at the of the death of our loved one. May God bless each of you.
The Family of Odus Offutt

Our hearts are saddend today with the departure of a very special Loved One, who has gone on to help prepare a place for all his loved ones. During his departure there were Many friends and neighbors who stood with us, his family, to see him off.

So we, his family, want to say, "Thnak you" even though we feel that it is not enough for all the love and kindness shown during our loss. A special thanks to Dr. C.B. Jones for all the years of his love and kindness, to the hospital staff, Dr. Carter Holcomb, Guy and Juanita Owens, Glen Richerson, when we needed them the most, and Lela and Annie and all our friends and neighbors for the food, flowers, cards, and telephone calls that were an expression of friendship, which will always be remembered. May God bless each and everyone of you.
The family of
Clyde Thomas Benton

Want Ad Information

Reader Ads (Minimum Charge-\$2.00; Minimum Cash-\$1.50) per word, when paid in advance. 12¢
Additional Insertions, when paid in advance, per word. 6¢
Display advertising in Classified Section, per column inch. \$1.75
Repeat Insertion Display Ads in classified section, per column inch. \$1.10
Deadline for Want Ads--Noon Tuesday

Phone 447-5493

THE CATTLEMAN'S FEED SERVICE LOOMIX

Since 1905
Liquid Feed Supplement
• Natural Protein
• Highest Energy
• Consumption Control
• Fully Patented
Ted Nelson
Pho. 826-5650
Wheeler, Texas
Al Boyett
256-2751
Lutite, Texas tfc

SERVICES

COLWELL GULF STATION
Fill up Regular-Premium-No Lead. Oil change, flats, fixed, minor mechanic work, motors steam cleaned. 1208-8th St. Phone 447-5858. 22-tfc

Ditching & Backhoe Service
MICKEY BREEDLOVE
447-5461 or 447-5846

Treflan Application
DAVID CAISON
447-2672 37-4c

HELP WANTED

Three Mechanics
One welder, to build rack & shelves
Honest and willing to work
Contact Robert Owens
Owens Auto Salvage

Big D Insulation

Paul Davis Emmet Skelton
447-2203 447-5055

Bulldozing Grubbing

John Rainey
447-2235

Bulldozing
Terracing
Grading
Harold Elbert

Ferguson
66 Station

Hours 7 a.m. to 6 p.m.
Monday thru Saturday
447-9877

Draperies Bedspreads

Custom Window, Bathroom & Bedroom Treatments;
Waterbeds; Frames; Mattresses; Heaters; Liners.
All accessories including sheets, patches, water-conditioners & cleaners.

Evelyn's Draperies
Ritz Theatre Building
East Avenue
447-2368 tfc

GODFREY PEST CONTROL
Licensed & Insured
See Pat Godfrey
806-259-2766
Memphis, Texas

FRUIT TREES

1/2 PRICE
Saturday Only

Apricot Peach
Nectarine Santa Rosa Plum Sale \$2.45
Delicious Apple Pear Reg. \$4.95

Purple Plum Sale \$5.25 Reg. \$10.25

Carroll's Flowers
1001 East Ave. 447-2345

EXXON

- ★ State inspection station
- ★ Tire Spin balancing
- ★ Front-end alignment
- ★ Tune-ups
- ★ Brake repair
- ★ Quality Exxon for all your agricultural & commercial needs.

Duane's Exxon

8th & Haskell
Phone 447-5696
7:00 a.m.-6:00 p.m.
Monday-Saturday
Duane Campbell



Reflect a person's deepest feelings and express them perfectly. When sympathy arrangements are required

Carroll's Flowers

is well experienced in each individual's needs and desires for an appropriate setting, while still remaining within an established budget.

Sprays priced from \$7.50 to \$60.00

Carroll's Flowers

Out-of-town Call Collect 24 Hours
806-447-2345
Flowers Wired Anywhere



Farmers Co-op Sets Stockholder Meet

Stockholders of Farmers Co-op Society will receive \$259,444.52 in rebates from their 1978 cotton crop Saturday, April 14, during the gin's 52nd annual meeting.

This will be held in Bura Handley Community Center beginning at 2:00 p.m. Plans for the meeting were to be completed in a meeting of the board of directors Thursday night.

A representative from Plains Cotton Cooperative, Lubbock, has been invited to give a program on Telcot, the computerized sale and purchase of cotton, according to J.N. Glasgow.

"We have some 40 buyers on the network and we feel that our growers got the best price possible for their cotton on the particular day they offered it," Glasgow said. This year's rebate figure amounts to \$13.35 per bale on the average, he pointed out.

of the board will be in charge of the meeting. Other officers are Louis Allred, vice president; Carthel Lewis, secretary-treasurer; Glasgow, assistant treasurer. Other board members are Jerol Morris, Carl Wischkaemper, Carroll Nunnelley, and Billy Colson.

Help keep Wellington clean.

YOUNG FRANKENSTEIN
GENE WILDER
PETER BOYLE
MARTY FELDMAN
MADELINE KAHN
CLORIS LEACHMAN

"YOUNG FRANKENSTEIN" PG April 13, 14 & 15

Coming April 20, 21 & 22 - "THE EXORCIST"
Coming April 27, May 3 - "BUCK ROGERS"

RITZ OUR 50th YEAR Theatre
Show Times: Fri-7:30 Sun-7:30 Sat-7:00 & 9:00

RUNNERS UP

First through fourth runners-up were named at the Miss Wellington contest, the traditional WHS senior class project, Saturday, April 7. From left are sophomore Elizabeth Brewer, third runner-up, the daughter of Mrs. Yvonne Brewer; junior Kaylo Johnson, first runner-up, the daughter of Mr. and Mrs. Mo Kinnon; freshman Renee Owens, fourth runner-up, the daughter of Mr. and Mrs. Ralph Owens; and sophomore Stacy Weatherly, second runner-up, the daughter of Mr. and Mrs. Bob Weatherly.

Wellington Leader Wins PPA News Photo Contest

The Wellington Leader won first place in the Texas Panhandle Press Association news photo contest at the association's annual convention in Amarillo Saturday, April 7.

First place in these contest" editor Henry Wells said, "because in some ways this is the toughest contest we enter. In the Panhandle Press Association contests, we compete against dailies such as Hereford, Plainview and Borger."

The Wellington Leader also won first place in the contests last year.

The contest specified that three separate 1978 editions be entered, and all photos in those issues were taken into account.

The Wellington Leader entries included front page photographs of firemen fighting a gasoline truck fire in December, peanut harvest scenes in October, and in July, a photograph of the interior of a new church and one of three young children sitting under a flag at a Fourth of July concert in the park.

Judges comments included the following: "Real impact in the picture of the gasoline truck fire...it is simple, graphic and caught the mood of the moment. The 'people pictures' have good, active facial expressions. The kids and the flag on the Fourth of July captured something special. The picture of the new church is well done. The pictures in the special Christmas section and the peanut harvest scenes both say that the newspaper is doing a good job with pictures."



The Spirit of His Message...
We see it in Spring...the season of renewal and rebirth. Easter joy is everywhere...guiding us to love and peace. Be glad.

Easter Lilies
Extra Special at Affordable Prices

- 1 Bloom... \$5⁹⁵
- 2 Bloom... \$7⁹⁵
- 3 Bloom... \$8⁹⁵
- 4 Bloom... \$10⁹⁵

Green Plants Galore

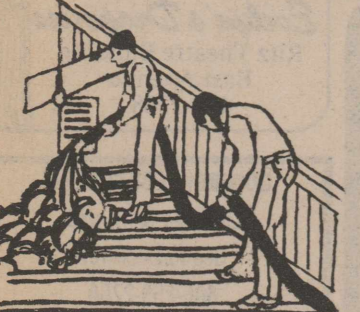

Higher fuel bills? We can help.
LET THE INSULATION EXPERTS SPEND A DAY IN YOUR ATTIC

Good insulation is the best way to save heat in winter and keep it out in summer.
FREE ESTIMATES

Big D Insulation

Paul Davis 447-2203
Emmit Skelton 447-5055
Home owned - Home operated

Plus!
The largest selection of blooming pot plants of all descriptions that are in season

One & Two Bloom Pink Hydrangias

We will deliver Easter Sunday Morning
Corsages in silks & fresh—also bed corsages
—Your Affordable Flower Shop—

Carroll's Flowers

Carroll Daves, owner
1001 East Ave.
447-2345 447-2985

We call your orders anywhere, anytime.
8-6 Monday-Saturday
24 Hour Phone Service

TELEFLORIST

EASTER PARADE OF VALUES

WILSON'S CERTIFIED BONELESS FULLY COOKED

Half Hams \$1.99
LB.

WATER ADDED 3-5 LB. AVERAGE

Meat Specials

USDA GRADE "A" HEAVY BAKING OR **Stewing Hens** 1 LB. **69¢**

WRIGHT'S TASTE WRIGHT FRESH **Pork Sausage** 2 LB. BAG **\$2.19**

SHURFRESH REG./BEEF **Sliced Bologna** 12 OZ. PKG. **99¢**

SHURFRESH REGULAR OR **Beef Franks** 12 OZ. PKG. **99¢**

GOOCH'S GERMAN **Sausage** 12 OZ. PKG. **\$1.49**

TENDAMADE CHICKEN FRIED **Beef Fritters** 1 LB. PKG. **\$1.29**

Shurfresh Grade "A" Medium Eggs 69¢
Dozen
PASS EASTER EGG DYE

JUST FOR FUN

YOU ARE INVITED TO OUR EASTER EGG HUNT

Explore our shelves and find a Lucky Easter Egg — All eggs worth from \$5.00 in Circle W Blue Stamps to \$2.50 OFF of your purchase — Limit 1 Egg per family each day. If you find a better egg rehide your other. All children must be with an adult.

Grainery Specials

SHURFINE APPLE **Pie Filling** 20 OZ. CAN **69¢**

IMPERIAL POWDERED/Sft Soft **Brown Sugar** 2 LB. PKG. **79¢**

WYLER'S INSTANT **Lemonade Mix** 24 OZ. CAN **\$1.29**

CAMPFIRE REG./MINI. **Marshmallows** 2 10 OZ. PKGS. **49¢**

SCHILLING PURE **Vanilla** 2 OZ. BTL. **89¢**

SUNSHINE 10 OZ. CHEEZ-ITS/12 OZ. WHEAT WAFERS **Crackers** BOX **69¢**

GREEN GIANT **Canned Peas** 303 CAN **39¢**

GREEN GIANT WK/CS **Gold Corn** 17 OZ. CAN **39¢**

SHURFINE CANNED **Harvard Beets** 16 OZ. CAN **49¢**

SHURFINE CUT GREEN **Asparagus** 15 OZ. CAN **89¢**

SWIFT VIENNA **Sausage** 2 5 OZ. CANS **89¢**

SHURFINE SWEET **Cherkins** 16 OZ. JAR **69¢**

HOLSUM THROWN STUFFED **Olives** 5 OZ. JAR **79¢**

KRAFT REAL **Mayonnaise** 32 OZ. JAR **\$1.39**

Aqua Net 10 OZ. CAN **88¢**

10" OFF CREST REG./MINT **Toothpaste** 5 OZ. TUBE **89¢**

30" OFF LABEL SHAMPOO **Liquid Prell** 3.5 OZ. BTL. **37¢**

REG. SKIN CARE LOTION **Wondra** 8 OZ. BTL. **89¢**

SPRAY/ANTI-PERSPIRANT DEODORANT **Secret** 2.5 OZ. CAN **\$1.19**

PLAT PLUS DOUBLE EDGE **Schick Blades** 2 5 CT. PKGS. **99¢**

White Cloud 4 ROLL PKG. **89¢**

BATHROOM TISSUE

SHURFINE **Instant Tea** 3 OZ. JAR **\$1.39**

CHICKEN OF THE SEA LIGHT IN WATER/OIL PACK **Chunk Tuna** 6 1/2 OZ. CAN **69¢**

VEGETABLE SHORTENING **Pure Crisco** 3 LB. CAN **\$1.79**

ALL PURPOSE FLOUR **Gold Medal** 5 LB. BAG **79¢**

ALL GRINDS **Folger's Coffee** 1 LB. CAN **\$2.29**

SHURFRESH ASSORTED **Ice Cream** 1/2 GAL. ROUND CARTON **\$1.19**

MORTON FROZEN **Fried Chicken** 2 LB. BOX **\$2.29**

MINUTE MAID FROZEN **Lemonade** 5 6 OZ. CANS **\$1**

GREEN GIANT BROCCOLI/10 OZ. PKG. **Cauliflower** **59¢**

ORE IDA ASSORTED **Tater Tots** 2 LB. PKG. **89¢**

STACK PACK AMERICAN **Kraft Singles** 1 LB. PKG. **\$1.69**

PILLSBURY CRESCENT **Dinner Rolls** 8 CT. CAN **59¢**

Shelf Specials

SANDWICH SIZE **Glad Bags** 150 CT. BOX **69¢**

CHINET 10 1/2" **Paper Plates** 15 CT. PKG. **89¢**

16 OZ. SOLO **Paper Cups** 20 CT. PKG. **59¢**

MARDI GRAS ABSORBENT **Paper Napkins** 140 CT. PKG. **59¢**

LAUNDRY DETERGENT **Era Liquid** 1/2 GAL. BTL. **\$2.69**

15" OFF LABEL **Cold Power** GIANT BOX **\$1.09**

15" OFF LABEL **Ajax Liquid** 22 OZ. BTL. **79¢**

4" OFF LABEL AJAX **Cleanser** 3 1/4 OZ. CANS **89¢**

LIQUID CLEANER **Pine-Sol** 15 OZ. BTL. **89¢**

MARDI GRAS ABSORBENT **Paper Towels** JUMBO ROLL **69¢**

OVERNIGHT DIAPERS **Pampers** 2 12 CT. PKGS. **\$2.99**

KRAFT CATALINA/ITALIAN **Dressing** 16 OZ. BTL. **\$1.09**

EAGLE BRAND **Milk** 14 OZ. CAN **79¢**

TENDERCRUST BROWN & SERVE **Rolls** 2 PKGS. **79¢**

Niblets Corn 4 EAR PKG. **89¢**

SHURFRESH IN QTRS. **Butter** 1 LB. PKG. **\$1.59**

KRAFT PHILADELPHIA **Cream Cheese** 8 OZ. PKG. **69¢**

SHURFRESH DEEP DISH **Pie Shells** 2 CT. PKG. **59¢**

SHURFRESH SLICED **Strawberries** 10 OZ. PKG. **49¢**

SHURFRESH NON-DAIRY **Topping** 9 OZ. CTN. **49¢**

Strawberries 59¢
CALIFORNIA

Shurfresh Whipping Cream 3 1/2 PT. **\$1**

WASHINGTON RED DEL. **Apples** LB. **39¢**

PORTALES MARYLAND **Sweet Yams** LB. **29¢**

BASKET CALIFORNIA PASCAL **Green Celery** LARGE STALK EA. **29¢**

GREEN TABLE **Cabbage** LB. **22¢**

LEWIS Venture FOODS

We give Circle W Blue Stamps Double on Tuesday & Wed. with \$2.50 purchase.

Delivery 4 p.m. Daily
\$1.00 charge on All Deliveries

447-5566