THE SNYDER DAILY NEWS

VOL. 3, No. 282 — SNYDER, TEXAS, WEDNESDAY, MARCH 25, 1953 — EIGHT PAGES — PRICE 5c

Reds Break Up UN Attack On Old Baldy Hill

SEOUL (AP)—Fighting in a rain of American fire, Chinese Reds broke up a two-pointed U. S. attack today in the bloody trenches of Old Baldy.

At nightfall, the Americans were back where they started, about 125 yards down the bare, windswept Western Front Hill.

The fighting, now in its third day, was vicious and deadly.

One officer said the Americans drew Red fire "every time they popped their heads up."

As darkness fell, infantry fighting eased off while the big guns of both sides slugged it out.

The Reds swept over Old Baldy Monday night and the Americans have been trying to get it back since.

One American attack force pushed off this morning toward a Red trench network on the northeast and was stopped cold.

Another lashed out toward the northwest. A division officer said this one "got close' but was finally ordered back in the afternoon "when the going got too rough."

It was trench fighting, a blaze of close-quarter grenade and small arms fire.

The officer said there are apparently two Red companies on Baldy holding two trench networks. The Americans hold the other.

Associated Press Correspondent Stan Carter reported from the 7th Division that American tanks pushed around the flank of the hill to cut up Chinese reinforcements.

Gen. Maxwell D. Taylor, commander of the Eighth Army, flew to the front today to watch from a forward observation post. He was accompanied by Lt. Gen. Paul W. Kendall, First Corps commander, and Maj. Gen. Arthur Trudeau, commander of the 7th Division fighting on Baldy.

Flowing Well Completed In SW Scurry

Humble Oil & Refining Co. has completed its No. 6 L. B. Conrad in the Diamond M Wolfcamp field of Southwest Scurry County for a daily flowing potential of 286.64 barrels of 42.1-gravity oil.

It was completed through perforations at 5,403 - 454 feet after plugging back to 5,463 feet. Total depth was 5,470 feet, and five and one-half inch casing was cemented at 5,460 feet. Top of pay was found at 5,413 feet.

Gas - oil ratio was 468-1. Flow was through a quarter inch choke.

It is 417 feet from north and 1,190 feet from west lines of section 76-25-H&TC.

FISHER COUNTY

R & R Drilling Co. has set location for a semi-wildcat in Central - North Fisher County. It will be its No. 2 W. S. Martin Estate, 467 feet from south and 2,150 feet from east lines of section 113-1-H&TC, 11 miles northwest of Hamlin and 12 miles northeast of Rotan.

It is five-eighths of a mile southwest of R&R No. 1 Martin, wildcat which recently showed possibilities of discovery from the Flippen lime above 3,500 feet and is now drilling ahead.

It will drill to 5,600 feet to test the Pennsylvanian lime, beginning at once.

SHARON RIDGE

W. C. Russell of Lubbock has set a new Sharon Ridge field location for his No. 1 West Texas National Bank, 660 feet from north and 330 feet from east lines of section 130-97-H&TC, four miles west of Ira in Southwest Scurry County.

It will use cable tools to drill to 3,000 feet, beginning immediately.

CORONET FIELD

Location has been set in the Coronet 2900 field of Northeast Howard for Basin Oil Co. No. 1-B C. L. Jones, 330 feet from north and east lines of the southwest quarter of section 5-25-H&TC, two miles east of Vincent.

It will drill to 3,000 feet or a test of the Coronet 2900 pay at a lesser depth, using combination tools.

DRILLING REPORT

Texaco No. 3 Fuller, in the Fullerville Strawn field of North Scurry washed perforations at 7,548-572 feet with 500 gallons of mud acid and swabbed 179 barrels of fluid in 12 hours. It was 12 barrels of new oil, 43 barrels of load oil, and 125 barrels of water. It is still swabbing.

Green No. 1 Wolf, Southeast Borden wildcat, re-acidized perforations in the Wolfcamp at 6,434-444 feet with 1,000 gallons of acid, then it swabbed 12 hours, recovering 39 barrels of oil and 194 barrels of salt water. It is now swabbing and awaiting orders.

Texaco No. 2 Fuller, North Scurry wildcat, pumped 24 hours and made 10 barrels of fluid, of which only five per cent was oil and the rest was water. It is still testing.

In Scurry, Humble No. 1 Nachlinger is preparing to start testing on pump, Blount No. 1 Cary is drilling at 6,409 feet in shale, and Southern Minerals No. 1 Huddleston is at 6,590 feet in shale.

Miss Annie E. Nunn, Pioneer Here, Dies

Miss Annie E. Nunn, member of one of the oldest families in Snyder, died this morning at 10:50 o'clock in Battenfield Hospital.

Miss Nunn of 3101 Avenue N had been ill for a number of months.

The Rev. E. E. Malone will officiate at services to be held at 4 o'clock tomorrow afternoon in Bolger Funeral Home Chapel. Burial will be in Snyder cemetery.

Relatives requested no flowers be sent but stated gifts to religious causes would be Miss Nunn's desire.

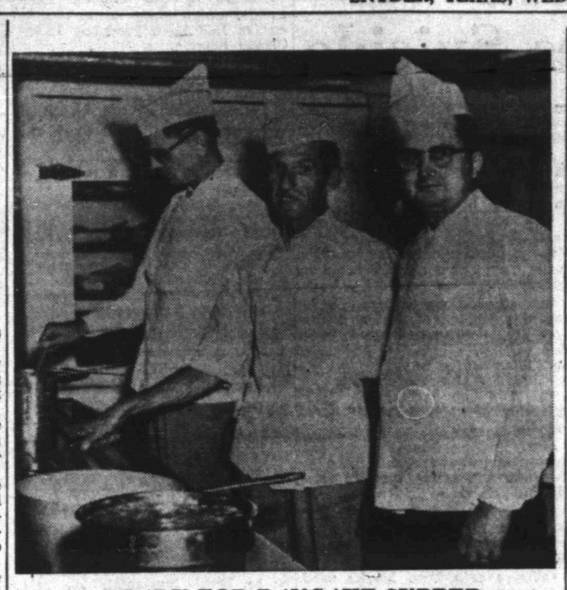

READY FOR PANCAKE SUPPER

Members of the Kiwanis Club are ready to serve the hundreds of guests they anticipate feeding at the Central Primary School cafeteria from 5 until 9 o'clock tomorrow night. Shown above three of the cooks are from left: George Frazier, Leroy Johnson, and H. W. Cargile. (Lee Watson Photograph)

Teachers Pay Raise Bill Slowed In House

AUSTIN (AP) — The House today beat down an effort to speed committee action on the 66 million dollar school teachers pay raise bill.

The teachers pay battle exploded on the floor a day after the 166 million dollar spending bill streaked through the Senate in exactly one hour and ten minutes.

Minutes after Rep. Lamar Zivley, Temple, tried in vain to force Appropriations Committee hearing on the teachers pay bill, another fight started over the general spending measure.

Rep. Max Smith, chairman of the Appropriations Committee sought immediate rejection of the Senate spending bill in an effort to get it into conference committee quickly.

Opponents immediately attacked Smith's plan as an effort to ramrod the measure without giving members a chance to study it.

PUT OFF ONE DAY

Smith denied he was attempting to force anything.

Then the House rejected his effort to get immediate action on the Senate money bill, 72-65. That means the question can come up again tomorrow.

The Senate's general spending bill adopted yesterday cut a slightly more generous pattern than the House. Smith and others in the House economy bloc said they had no intention of accepting the Senate measure.

They want to throw the job of rewriting and reconciling the House's 160 million measure and the Senate's 166 million bill into a joint conference committee.

Economy forces in both House and Senate are trying to avoid new taxes. That's the basis for most opposition to the teacher's pay bill—that it would require more taxes.

SAYS BILL LANGUISHES

Zivley, charging that the teachers pay raise bill was languishing in the Appropriations Committee without a hearing, wanted it referred to the Committee on Public Lands and Buildings.

His effort to suspend the rules to bring the re-referred matter officially before the House lost, with 65 members voting with Zivley and 69 against. To pass, it would have required a two-thirds vote.

"Time is running out and it could run out on this bill if the Appropriations Committee chooses to delay it," Zivley said.

Smith said the teachers pay raise would cost 66 million dollars for two years. He said the committee has many other bills calling for spending in addition to Zivley's. Smith told the House he wasn't trying to keep anyone from having a hearing that all the committee sought was to get the general spending bills out of the way before taking up the individual money measures.

Ike's Plan For Re-Organizing Agriculture Department Given

WASHINGTON (AP) — President Eisenhower sent Congress a reorganization plan for the Agriculture Department today, saying it would improve its operations and save the taxpayers some money.

The money saving "cannot be itemized at this time," he said, but the reorganization will "further the better management of the affairs of the department."

Eisenhower's plan dealt mainly with the functional structure of the Secretary Benson more direct condepartment, giving Agriculture trol over many operations now delegated to subordinates.

It would give the department three new assistant secretaries; it now has but one. However, Eisenhower said Benson informed him these would replace existing positions and the total payroll in the office of the secretary would be less than it was at the beginning of the year.

The plan will go into effect automatically in 60 days unless vetoed by either the Senate or the House—or unless both branches vote to put into effect earlier.

In a special message to Congress, the President said the objectives of the plan "are to simplify and make effective the operation of the Department of Agriculture, to place the administration of farm programs close to the state and local levels, and to adapt the administration of the programs of the department to regional, state and local conditions."

Eisenhower said the plan "will permit the establishment of a clearer line of responsibility and authority from the President through the secretary of agriculture down to the lowest level of operations of the department." He added:

"It will make the secretary responsible under law for activities within his department for which he is now in fact held accountable by the President, the Congress and the public.

"Also it will enable the secretary, from time to time, to adjust the organization of the department in order to achieve continuous improvement in operations to meet changing conditions."

The department at present has only one assistant secretary. The reorganization would provide the secretary with two more assistant secretaries and an administrative assistant secretary to aid him.

The assistant secretaries would be appointed by the President.

Eisenhower said that in the past Congress repeatedly has followed "the sound policy of vesting function directly in department heads so that they can be held accountable for the performance of their agencies."

He noted that in acting on recommendations of the Hoover Government Reorganization Commission in 1940 and 1950, Congress approved a series of measures which applied that policy to all executive departments except the Defense and Agriculture Departments.

Temperature Hits 77

High temperature here yesterday was 77 degrees with a low of 42 degrees last night, according to Mrs. D. P. Strayhorn, official weather observer. The reading at 7:30 o'clock this morning showed 53 degrees, she said.

Senators Fight Over Tidelands

WASHINGTON (AP) — The White House said today race segregation in federally-operated schools at Army posts will be completely ended by the opening of the fall school term.

It said segregation exists now in only two of these schools—at Ft. Campbell, Ky., and Ft. Benning, Ga.—but these will be on an integrated basis by next fall.

An Army memorandum released by the White House added, however, that segregation exists at schools operated by state authorities on federally-owned property at other posts. This, the memorandum said, presents "complicating factors."

President Eisenhower, in a note to Defense Secretary Wilson, said the Army memorandum indicates Army commanders now are discussing with local authorities the ending of segregation in these state operated schools.

"If such integration is not achieved," the President said, "other arrangements in these instances will be considered."

Asked what these other arrangements might be, James C. Hagerty, presidential press secretary, replied he could not add to the President's memorandum.

Missing Youth's Body Found Today In Creek

WASHINGTON (AP)—The body of Lester Leigh, 7, object of an all-night search, was found today in the shallow waters of Rock Creek.

Police theorized he had slipped on a steep hillside and fallen into Rock Creek, perhaps striking his head during his fall. Death apparently was caused by drowning.

President Would Take Power To Freeze Prices And Wages

WASHINGTON (AP) — The Eisenhower administration said today the President would "accept" authority to clamp a 90-day freeze on prices and wages in an emergency but wants no detailed standby economic control law.

Acting Mobilization Director Arthur Flemming delivered to the Senate Banking Committee the administration's specific requests for extension of mobilization powers.

Flemming asked:

1. A one-year extension, until June 30, 1954, of priority and allocation powers sufficient to protect production for the military and atomic programs.

2. Abandonment of the emergency power to requisition and condemn private property needed for defense, and elimination of the requirement that scarce materials be allocated among civilian users, except in special cases.

3. Extension of the authority to aid industrial expansion for defense by loans, loan guarantees and long-term purchase contracts.

4. Extension of rent controls until Sept. 30 in areas which have requested federal ceilings, and until April 30, 1954, in defense housing critical areas.

5. Extension of the government's program to aid small business for one year, as now operated by the Small Defense. Plants Administration.

Flemming and his aides were lead-off witnesses for the administration on controls legislation being considered by the banking committee.

Chairman Capehart (R-Ind) said he hoped Flemming and subsequent witnesses from the executive departments would spell out clearly what the new administration wants on economic controls.

This includes not only the emergency freeze bill Capehart is pushing, but also sections of the present Defense Production Act which are to be continued.

Capehart has discussed his freeze measure with President Eisenhower and has reported the President "is quite favorable" to such legislation but wants Congress to decide whether to initiate it. Eisenhower told a news conference several weeks ago he would not ask for such legislation.

Capehart's bill would give the President power to slap on price, wage and rent ceilings for 90 days in a declared war emergency. During that period, Congress would presumably decide whether to enact comprehensive controls legislation.

The President has ended all post-Korea price and wage controls and says he does not want renewal of sections of the Defense Production Act covering them. Those sections expire April 30.

However, he has said he wants extension of (1) authority to ration metals and the other scarce materials needed in defense production and (2) authority to curb rents in areas where housing is critically short because of defense work.

After Monday's White House meeting with congressional leaders, House Speaker Joseph Martin (R-Mass.) reported the President also wanted a five-month extension of general federal rent controls now in effect.

Month Of Mourning Set In England By Elizabeth

Congressman To Make Speech Here At Joint Lunch Meeting

Lloyd M. Bentsen, Jr., 32, member of Congress from the 15th district, will be speaker here at a joint meeting of Snyder service clubs April 14, Harold Bennett, Lions Club program chairman, announced today.

Invitations are being extended to other service groups for the luncheon meeting at the Fellowship Hall of the First Methodist Church, Bennett said.

The representative first entered Congress in 1948, chosen in a special election to fill out the unexpired term of Rep. Milton West of Brownsville, who died that year.

Bentsen, when he took the office in 1948, was the youngest member of the 80th Congres at 27. He was re-elected to the 81st through 83rd Congress without opposition.

The South Texan has taken a prominent role in the fight to return the offshore lands to Texas. He had also worked on national defense preparations and for adequate farm legislation. He has served on the interior committee, studying the nation's water supply and helped in the attempt to find a solution for the critical conditions in many parts of the country.

A World War II veteran, Bentsen served in Brazil and the European Theater. He had enlisted as a private, later went to officer candidate school, then entered pilot training. At 22, he was a squadron commander of B-24's in Europe. He held the rank of major at the end of the war. He led 50 missions overseas and was decorated with the Air Medal and clusters and the Distinquished Flying Cross.

Bentsen attended public schools

LLOYD M. BENTSEN

at Sharyland, near Mission, received his academic and law degrees from the University of Texas in 1942, and was admitted to the state bar upon graduation. After the war, he returned to McAllen and opened a law practice.

He entered his first political campaign in 1946 and won the post as Hidalgo County judge, becoming the youngest judge in Texas.

After his speech here he will go to Midland for a speech at the Lions Club there the following day. He will be the guest of C. T. McLaughlin while here.

Unit Rules To Bring Another Fight In April

AUSTIN (AP)—Hearing on proposed amendments to field rulefe posed amendments to field rules for the recently unitized Canyon Reef Pool in Kelly-Snyder Field and part of the Diamond "M" Field, Scurry County, was postponed today until 9 a.m., April 27.

Postponement also was ordered on the application of Sunray Oil Corp. and Magnolia Petroleum Co. for permission to begin an injection project in the unitized area.

The delay was ordered after an hour and a half of private conference between Railroad Commission officials and opponents and proponents of the application. The applicants asked the postponement to allow them more time to prepare their case, said attorney John Rauhut for Sunray.

Gillis Johnson, attorney for opponents of the recent unitization, said his side has been granted an aditional 30-day delay after next month's hearing in which to study the proposals of Sunray and Magnolia before presenting final arguments against them.

Weak Front Is Covering State

(By The Associated Press)

A weak cold front was waltzing through Central Texas Wednesday but about all the effect it had was a slight change in wind direction.

No point in the state reported freezing weather early in the day and the whole state was practically clear. Only some high, thin clouds were evident, those all in West Texas.

Forecasts called for generally fair and warmer weather in North Central and West Texas Wednesday and Thursday. Fair skies and mild temperatures, the forecasters said, would be evident in East Texas and the south central portion of the state.

Lone Bandit Sticks Up Bank For $2,214

CHARLOTTE, Tex. (AP)—A lone pistol waving bandit robbed a bank at 9:30 a.m. today in this South Texas town. He fled with $2,214.

Charlotte is 45 miles south of San Antonio in Atascosa County.

The gunman entered the bank shortly after it opened. He pointed a pistol at Cashier Wilford Bell and demanded "all (the money) you've got."

Bell handed over $2,214 in 20, 10, five and one dollar bills. The robber stuffed the money in a paper sack and ran.

He escaped in a Chevrolet pickup truck.

State Highway police said they believed the man is Winston Lemons, who fled the Ramsey Prison Farm in a pickup truck March 18.

Coronation Plans To Be Carried Out

LONDON (AP) — Queen Elizabeth II today decreed a month's mourning for Queen Mary, thus carrying out the wish of her grandmother that nothing interfere with Elizabeth's coronation in June. Ending the period of mourning after a month will allow plenty of time for precoronation arrangements and activities.

Queen Mary died peacefully in her sleep last night at the age of 85.

Elizabeth, accompanied by the Duke of Edinburgh, was among the descendants of Queen Mary who drove slowly up to Marlborough House today. All were attired in deep mourning. Their faces were heavy with grief and they bowed their heads as they walked into Queen Mary's home to discuss funeral arangements.

Elizabeth and her husband stayed 40 minutes. Other visitors included the Queen Mother Elizabeth, Princess Margaret, the Duke of Windsor, the Duchess of Kent (widow of Mary's fifth child) and the Archbishop of Canterbury, Dr. Geoffrey Fisher.

The Duke of Windsor—Mary's favorite son who renounced the throne in 1936 to marry Wallis Warfield Simpson, an American divorcee, drove up alone. In New York, the duchess said she was greatly distressed by the news of the Queen's death and had canceled all social arrangements. The duchess had never been received by her mother-in-law.

The funeral probably will not be held at Westminster Abbey because of the coronation building work in progress there. The services may be conducted at St. Paul's Cathedral in London or in St. George's Chapel at Windsor Castle. Queen Mary will be buried beside her husband, George V, in St. George's Chapel, ancient burial place of Britain's kings and queens.

Months ago the stern-willed old grandmother, in speaking to friends about the coronation, said, "Nothing must interfere with it. Nothing."

Queen Mary had been ill for more than a month with what her doctors described as a gastric ailment. The exact nature of her illness has not been disclosed.

Prime Minister Winston Churchill gave the hushed House of Commons—and the world—the first news of her death last night.

QUEEN MARY

Holding a single sheet of white paper in his trembling hand, the dinner-jacketed government leader said in a voice breaking with sobs:

"Mr. Speaker, I rise to move adjournment of the House. I have with great regret to make the announcement that Queen Mary has died."

A few cries of dismay from public galleries broke the quiet.

Churchill told the House he would make an address of condolence to Queen Elizabeth today, then ask adjournment for the day "as an expression of our profound sorrow and respect."

In Ottawa, Prime Minister Louis St. Laurent announced the death to the Canadian Commons and that House also adjourned.

As Churchill spoke, a solemn attendant a few blocks away posted the fourth and last medical bulletin of the day on the gates of Marlborough House.

Edged in black, it said simply: "While sleeping peacefully, Queen Mary died at twenty minutes past ten o'clock."

Four generations of Britons who knew and loved her as the proud symbol of royalty paid their tribute. Throughout the far-flung British Commonwealth, with 575 million inhabitants, flags were dipped and minutes of silence observed.

President Eisenhower sent his deep personal sympathy and recalled: "Queen Mary was a good, great queen. Free peoples the world over will mourn her loss."

Similar expressions from other chiefs of state poured in to her monarch-granddaughter at Buckingham Palace.

4th Woman's Body Found In Apartment

LONDON (AP) — Discovery of a fourth rotting female corpse today in a London "house of death" apartment spurred a Scotland Yard hunt for the quiet little clerk who had rented the lodging.

The bodies of three women were found walled up in a pantry in drab Notting Hill District yesterday. The fourth, like the first three still unidentified, was under the floorboards of the same room.

One of the dead women was believed by police to be the wife of the central figure in the general manhunt underway — 55-year-old John Christie, the last tenant of the apartment.

A police post-mortem indicated the first three women found—all between 25 and 30 years old—had been strangled.

Police with shovels and crowbars searched other rooms and began digging in the garden patch behind the house.

Three of the women were believed to have been dead several months and the other a few weeks.

The new discovery brought to six the number of violent deaths in the grim house in recent years. A woman and her son were murdered there in 1949.

The bizarre deaths were discovered yesterday by Beresford Brown, a prospective tenant for the Christie apartment. While looking over the place, he found a pantry niche which had been closed off with several thicknesses of wallpaper.

He broke through the paper and was horrified to find the nude body of a woman.

He called the police, who found two more corpses in the niche.

Police records revealed that Christie was the principal witness in 1949 at the trial of Timothy J. Evans, who strangled his wife and infant son in the same dingy house.

Evans was hanged for the double murder.

Neighbors said Christie, who worked for a truck firm, had a nervous breakdown soon after the Evans trial.

National Chamber Opposed To Compulsory Arbitration In Law

WASHINGTON (AP) — The U. S. Chamber of Commerce today opposed compulsory arbitration of national emergency labor disputes.

A day earlier, such arbitration of disputes big enough to threaten national safety had been proposed by a top AFL union leader.

Powell C. Groner, president of the Kansas City transit system and spokesman for the Chamber, told the Senate Labor Committee that invoking compulsory arbitration is inconsistent with collective bargaining. Under compulsory arbitration, a dispute is referred to a third party or board, whose decision is binding on the disputants.

The House Labor Committee received testimony yesterday from Al J. Hayes, president of the AFL's International Association of Machinists, recommending compulsory arbitration as a method of settling big strikes threatening the nation's health or safety.

Under the present Taft-Hartley law such strikes can be held up by 80-day court injunctions, but there is no method of settling the basic employer-union disputes involved. The committee is considering proposals for changes in the law.

Hayes said that rather than the 80-day injunction method he would allow the President of the United States to name an emergency board composed of public, labor and management representatives to hear the issues and recommend settlement terms binding on both sides.

Groner said in his prepared statement:

"Voluntary arbitration procedures assure both parties the freedom to enter arbitration or not, as they choose. These are a valuable aid to normal collective bargaining, and the agreement to arbitrate is itself the result of bargaining.

"Compulsory arbitration, whether in national emergency situations or elsewhere, must be recognized and opposed as the end of true collective bargaining."

Groner said antitrust laws should apply to labor leaders and unions exercising what he called "monopolistic powers." But he cautioned that the Chamber does not consider all large unions or multi-employer bargaining relations as wrong or needing curbs.

The Chamber's witness also asked that the union shop arrangement be outlawed. This allows a union to negotiate a provision with an employer requiring that workers become union members once they are hired.

Woodruff Randolph, president of the AFL's International Typographical Union, on the other hand, asked the House committee yesterday to remove the present ban on the closed shop. Such an agreement permits an employer to hire only union members.

Approval Of Bohlen Seems Likely Today

WASHINGTON (AP)—Reassurance by Senators Taft (R-Ohio) and Sparkman (D-Ala) today appeared likely to remove the remaining barrier to lopsided Senate approval of Charles (Chip) Bohlen to be ambassador to Russia.

President Eisenhower nominated Bohlen Feb. 23. The State Department sought quick Senate confirmation so he could be speeded to Moscow to watch developments in the wake of Joseph Stalin's death. But action has been delayed by the bitter opposition of an admitted small minority of the Senate.

Taft and Sparkman made a three-hour study at the State Department yesterday of a 25-page summary of an FBI loyalty and security investigation of Bohlen, and they were ready to report to the Senate shortly after it convenes today.

Taft said he preferred to consult other members of the foreign relations committee before officially stating his findings. But the Ohioan, the Senate's majority leader, said he found nothing in the summary not reported previously by Secretary of State Dulles. Dulles had termed Bohlen "a good security and loyalty risk."

Sparkman, the 1952 Democratic vice presidential nominee, said he is standing by his previous support of Bohlen. The foreign relations group yesterday selected him and Taft to study the FBI report after Sen. McCarthy (R-Wis) contended it contained much derogatory material.

WEATHER

WEST TEXAS: Partly cloudy and mild Wednesday, Wednesday night and Thursday. Windy Thursday.

DEMPSEY'S EX-WIFE SAVED

Hannah Williams, 40, former wife of Heavyweight Champion Jack Dempsey, is led to an ambulance by two police officers in Los Angeles after she was rescued from a fire in her hotel room. She was treated for burns on the hands, face and arms, and her condition was described as good. The fire, which routed 53 other guests from the four-story hotel, was attributed to a cigarette in the bedding.

Writer Says No Humor Among California Communist Cells

LOS ANGELES (AP) — A radio comedy writer says the Communist party is a dull outfit and no place for a man looking for laughs.

Hearings of the House Un-American Activities Committee were enlivened yesterday by such observations from Max Benoff, 38, a writer for the "Life With Luigi" radio show.

The committee is conducting hearings this week in continuing its probe of possible Communist influences in the movies and other fields.

Benoff said he attended some Communist party meetings in Hollywood during 1944 but as far as he could remember never signed any card or paid any dues.

"I attended very few meetings," he said. "They were dull. I didn't expect to get laughs everywhere but I didn't get any there."

Committee Counsel Frank S. Tavenner Jr. commented that he had heard Communists were rather humorless individuals. "Well, I never wrote any of their material," was Benoff's observation.

Asked if he had ever read any Communist literature on such subjects as dialectic materialism, Benoff quipped while the committee laughed: "I don't even study books on vegetarianism."

The comedy writer said that after a "fleeting" experience with the Communist party he was glad to get out and assumed the party was glad to be rid of him. "I always considered that I was not a member of the party," he added.

Benoff said he had been writing for radio for several years, including such shows as "Duffy's Tavern," but wanted to get into movie writing after coming to Hollywood in 1944.

He said he was invited to a Communist party meeting by Bob Rossen, a Hollywood writer, on the promise that he would meet some "big writers."

"I was glad to meet big writers," added Benoff. "If somebody had said come out to the Republican party and meet some big writers, I'd have gone.'

When the writer concluded his testimony Rep. Donald Jackson (R-Calif) commented: "It seems to me you and the Communist party came out about even. You got no laughs and they got no dues."

Film writer David Lang, 40, former Communist, told the committee he believes that virtually all of the Hollywood persons he knew as fellow party members have been cleared out of the industry. He said, however, that "there's reason to believe there are a few left whom I didn't meet."

New Candidate In School Vote

The deadline for filing candidacy for school board elections passed yesterday, and the Snyder board's race had an addition to its list of candidates, bringing the number to six seeking three places.

The name of Dr. John Hamblen, dentist, was the last submitted to Hardy Scarborough, secretary to the board. Other candidates are Clyde Godwin, groceryman; M. R. Estes, surveyor and civil engineer; Weldon Johnson, stock farmer; and two incumbents, Wayne Boren, insurance agent, and Paul Keaton, truck and tractor dealer. Terms of Boren and Keaton are expiring with that of Bob Dupree, who is not a candidate for reelection.

Two other candidates whose names were not previously published have been announced for the Hermleigh school board. They are Albert Kuss, Jr., and Grover Wall, incumbents whose terms are expiring. Others seeking election to this board are G. E. Chorn and T. E. Shellburne.

Ballots for the Snyder district's election were prepared for printing today. A single petition form for all candidates in the Snyder election was signed by J. C. Ezell, Glen C. Snyder, Ivan Gatlin, Warren Boyd, and E. W. Bonner. Candidacy in all school trustee elections must be announced by petition of five taxpayers.

All trustee elections in the county will be held April 4, a Saturday. The Snyder district's polling place will be the district tax office, west of the city hall.

Guests in the home of Mr. and Mrs. Jeff Wheeler, 3003 Avenue K, have been her mother, Mrs. H. A. Patterson of Rochester and a brother, James Patterson of Colorado City.

Reports Given At Meeting Of School Board

Maurice Brownfield, chairman of the citizens' advisory committee on industrial education for the school system, gave a report last night to the school board on a survey recently completed by the committee.

The survey determined opinions of parents, industrial employers, students, etc., on needs for industrial education in the public schools and included surveys of physical facilities, cost of programs, and methods used in other schools, etc. The committee's work concerned schooling closely associated with current programs of arts and crafts and current distributive education activities, but its work was with mechanical phases of such training.

Paul Keaton, trustee, gave a report on his recent trip to the convention in Austin of members of the Texas Association of School Board Members. The association completed recommendations to be submitted to the state legislature concerning salaries of teachers, local tax rate ceilings, proportion of the state share and local shares of the cost of the Minimum Foundation Program, teacher certification, and economic index formula.

The trustees last night approved tentative plans for an "appreciation banquet" to be given in honor of all former trustees of districts which were consolidated to form the present Snyder district.

Dr. Cecil Yarbrough, superintendent, said there were about 150 former trustees who would be invited with their wives and about a dozen teachers who have been with the system 10 years or longer. These teachers are to be given pins for the lengths of their services.

The banquet has been set for April 16 in the cafeteria of the new high school. Guests at the banquet will be shown through the new building.

Members of the board presented Bob Dupree, retiring from the board, two sets of luggage in appreciation of his services.

Don R. Everett Back On Duty Off Korean

Don R. Everett, son of Mr. and Mrs. Walder D. Everett of Arah Route, is aboard the heavy cruiser USS Los Angeles which has returned to the Korean east coast bombardment line from a rest period at Yokosuka, Japan.

Radioman Third Class Everett is married to Mrs. Dorothy L. Everett of Marfa. Since beginning a second tour of combat duty in the Far East last October the cruiser has fired over 8,000 rounds of high explosives and incendiatry shells into Communist positions.

For Insurance Service
Call 3-5611
—Fire —Auto —Marine —Casualty
The Deffebach Agency
2606 Ave. R Box 925

Young Mother Holds Up Bank In Fort Worth; Tries Suicide

FORT WORTH (AP) — A husky blonde 19-year-old mother—admitted baby carrying robber of two banks—was confined in the U. S. Public Health Service Hospital today.

Police moved her to the federal hospital as a precautionary measure after sobbing Mrs. Helen Mecke attempted suicide in a City Jail cell.

Her infant son beside her, the young woman was captured yesterday by Motorcycle Officer Paul T. Vaughn about 30 minutes after the First National Bank in suburban Handley was robbed of $1,097.

Later, in an hysterical condition, she admitted to FBI agents and police that she was "Piano Legs,' the woman bandit who last Nov. 25 robbed the North Fort Worth State Bank of $600.

The young woman was arraigned before U. S. Commissioner Bob Milam yesterday afternoon on two charges of bank robbery. Before her arraignment, she tried to strangle herself with her blouse but jail matrons subdued her and stripped her of her clothes to prevent a second suicide attempt.

HUSBAND AT HEARING

"I'm not going to be here to be tried," the sobbing girl told Milam. Later she procured an attorney and entered a plea of innocent.

Her husband, A 1 C Roy H. Mecke, a native of New York City stationed at Carswell AFB here, attended the hearing. "No, no, no, get him out of here," the distraught girl said when she saw him.

Mecke rushed to her and she fell into his arms crying, "I didn't want you to know, honey. Oh, honey how could I have done it."

The husband, who officers said apparently knew nothing of his wife's actions, has been stationed at Carswell since July, 1950. The couple were married a little more than two years ago. She is a Dallas native.

THREATENS BABY

Mecke said his wife lost their first baby and was "terribly worried that something would happen" to the infant police say she had with her when she robbed the Handley bank.

"Piano Legs" entered the bank just before noon yesterday carrying a baby bundled under her arm in a white blanket.

The bandit was wearing the same blue jeans and red scarf she wore in the November holdup. The jeans were rolled about halfway to her knees.

She stepped up to Mrs. G. L. DeVore, cashier, shoved a brown sack at the woman and said, "Fill this sack with tens and twenties, or I'll shoot the baby."

SAYS BABY KIDNAPED

She told the cashier the baby was kidnaped and she cared nothing for it.

Mrs. DeVore handed over the money and the bandit walked to the door while Mrs. DeVore telephoned police.

Officer Vaughn, who had just heard the woman's description by police radio, spotted her car, gave chase and made the arrest.

Officers said Mrs. Mecke used the same method in robbing the North Side Bank. That was a month ago before her baby was born but police said she substituted a doll that time.

A search of her car yesterday produced the money taken from the bank—and a toy pistol.

HOSPITAL NOTES

The following admissions and dismissals at Battenfield Hospital are those whose names were released by the hospital.

Patients admitted: Mrs. Bobby L. Alley, 1202 Twentieth Street. accident; Haskel David Templeton, son of Mr. and Mrs. H. H. Templeton of route No. 1, surgical; Miss Peggy Gordon, Snyder, medical; Jackie Meeks, son of Mr. and Mrs. E. A. Meeks of Snyder, surgical; Mrs. G. A. Stallings, 806 Twenty-third Street, medical.

Patients dismissed: Mrs. J. N. Yount and baby boy of 2707 Avenue D; Mrs. Weldon Leard and baby boy of Snyder.

BIRTHS

Mr. and Mrs. J. F. Cox of 1804 Sixteenth Street are parents of a son born yesterday afternoon at 12:24 o'clock in Battenfield Hospital. The baby weighed eight pounds and one ounce.

Mr. and Mrs. W. S. Salman, 37-04 Muriel Drive have a son born at 3:17 o'clock yesterday afternoon in Battenfield Hospital. The boy weighed five pounds and seven and one-half ounces.

Labels Given State Representatives Not Correct, Sentell Says

AUSTIN — Rep. C. F. Sentell of Snyder takes exception to the labels of "economy bloc" and "liberals" which were put on the backers and the opponents of the general appropriation bill passed out of the House last week.

Sentell was one of the slim minority which voted to send the bill back to the committee for more study. He said he wanted delay not to add anything to the bill but to see if something could be subtracted. He noted that in the long floor fight over amendments to the bill he and other opponents voted to cut out some items and met with opposition from the proponents of the measure.

The term "economy bloc" was in general use since many of the amendments proposed by the minority called for added expenditures.

Mrs. Henry Hart, 1901 Avenue M, had as week - end guests Mr. and Mrs. Edgar Galyean of Rotan, Mr. and Mrs. J. D. Hart and family of Post and Mr. and Mrs. Jack Bright and son of Union.

Friends Rally To Aid Youth Here Illegally

KILGORE (AP)—Friends from Texas to his native Holland rallied today to the aid of Robin Groninger, 24, faced with possible deportation.

The blond young Dutchman was told by an immigration officer that the best thing he could do would be to leave the U. S. voluntarily and try to re-enter with the proper papers.

Groninger's relatives in Holland, Gregg County citizens, fellow students at Kilgore Junior College and members of Congress attempted to help the handsome Dutchman.

Some 200 Kilgore College students staged a downtown rally yesterday for the youth and are circulating a petition they intend to send to Washington.

The church where he was arrested Sunday while attending services promptly posted his $500 bond.

Groninger said he came here last Aug. 27 after jumping ship at New Orleans. He has a $21-per-week job as a theater usher which finances his college course.

"The United States," he said, "is all the luxury I need."

In Rotterdam, Mrs. Carla Lahnstein-Groninger, his sister, said she would do all she could to help him stay in the U. S. So did O. B. Hickman, choir leader at Groninger's church here.

In Washington, Rep. Brady Gentry (D-Tex) was looking into the situation. There remains a chance special legislation could be passed in the youth's behalf or he may be declared legally admitted, or regulations waived until he finishes the school year.

Groninger told newsmen yesterday that he was engaged to an East Texas girl who told him it would all come out all right. "The Lord will see that you stay in America," he quoted her as saying.

He would not reveal his fiancee's name.

83-Year-Old Man Has His First Plane Ride With Nephew Yesterday

I. K. Moorhead of Swimley, Va., took his first plane ride yesterday.

Of course, nearly everyone takes his first plane ride, but Moorhead is 83 years old. He was taken up by John Watson, assistant drilling superintendent for Humble Oil & Refining Co. here, who owns a Cessna plane he keeps at Winston field.

Moorhead, after his plane ride of several minutes, had decided he liked it and was ready to go up again, according to Bob Collins, airport manager.

Moorhead is Mrs. Watson's uncle. Also taking their first plane ride were Will Moorhead and Gladys Moorhead, cousins of Mrs. Watson. All three are here on a short visit with the Watsons.

Mr. and Mrs. R. H. Leeson of Abilene visited her parents, Mr. and Mrs. C. T. Glen, 1012 Thirtieth Street, during the week end.

Dr. John F. Blum
OPTOMETRIST
Most Prescriptions Filled the Same Day Patient Comes To Office
Phone 3-3992 Snyder, Texas
N.W. CORNER OF SQUARE

Barrow Furniture Co.
2112 25th Street Snyder, Texas
SEE US FOR NEW AND USED FURNITURE
We Will Trade For Your Old Furniture

Bridge Supplies
Tallies (Progressive and Regular)
Bridge Cards, Place Cards, Score Cards,
Bridge Instruction Books
BENNETT — FEATHER
Times Printing Co.
1907—25th St.

Good Supply Of Crude Seen By Scientist

HOUSTON (AP)—Advances in exploration methods and teamwork among oil scientists should assure the U. S. adequate petroleum and reserves for a long period, a prominent geophysicist said here today.

Henry Cortes, Magnolia, Dallas, said increased teamwork among oil-finders since 1940 has resulted in the discovery of important oil and gas reserves.

"Novel or more direct oil finding methods may possibly be discovered or perfected," he said. "It is more probable, however, that the future of exploration geophysics will be primarily in the continued use of the present known methods."

Cortes spoke before a joint convention of the Society of Exploration Geophysicists, the American Assn. of Petroleum Geologists and the Society of Economic Paleontologists and Mineralogists.

MEXICAN FIND TOLD

"Advances in exploration geophysics and geology, along with teamwork, should insure adequate production and reserves within the U. S. for a long period," he said. "This is predicted on our nation having competitive free enterprise, which has been responsible for the finding, producing, transporting and refining techniques.'

The 6,000 oil-finders also were told that geophysical explorations have played an important role in discovery of new oil resources in Mexico.

D. W. Rockwell and Antonio Garcia Rojas, Mexico City, said a 10-year exploration program, employing gravity and seismic surveys, led to last year's discovery of the Ezequiel Ordonez Field near Veracruz.

RED FAILURES CITED

The new field is about 30 miles southeast of the Golden Lane Fields, which since initial discovery in 1907 have produced 1,120,000,000 barrels.

Rockwell is a representative of Geophysical Service, Inc. Garcia is with Petroleum Mexicanos.

Warren Baker, editor of World Oil, yesterday said restrictive laws and insecure political atmosphere are stumbling blocks discouraging the search for oil in a number of countries.

"Few areas have been blessed with as much excellent oil prospecting territory as Soviet Russia," Baker said. "Under private business, it was the world's leading oil producing area before the turn of the century. Yet, this giant nation today produces only 850,000 barrels daily, about an eighth as much as the United States."

SNYDER THEATRES, INC.
RITZ Theatre
TODAY & THURSDAY
"IVANHOE"
—Starring—
Robert Taylor - Lizabeth Taylor
PALACE Theatre
TODAY & THURSDAY
SCOTLAND YARD INSPECTOR
TEXAS
TODAY THRU THURSDAY
Big Double Feature
"FLESH AND FURY"
Tony Curtis — Jan Sterling
—And—
"KIT CARSON"
Dana Andrews — Lynn Bari
DRIVE-IN MOVIES
Starlite DRIVE-IN Theatre
LAST TIMES TONIGHT
EACH AND EVERY WEDNESDAY NITE—is family nite at the Starlite—1.00 per carload.
Big Double Feature
"LOVER COME BACK"
Lucille Ball — George Brent
—And—
"NORTHWEST TRAIL"
John Litell — Bob Stelle
TRAIL DRIVE-IN Theatre
LAST TIMES TONIGHT
Big Double Feature
"RAINBOW ROUND MY SHOULDER"
Frankie Laine — Billy Daniels
—And—
"TOP MAN"
Donald O'Conner

Woman Injured Here In Automobile Wreck

Mrs. Katheryn Alley, 22, 1202 Twentieth Street, was injured in an automobile accident here at 4 o'clock yesterday afternoon and was being confined today at the hospital.

Mrs. Alley was driver of a 1950 Nash car involved in a collision with a 1951 Oldsmobile sedan driven by Boyd McDaniel, 16, 1511 Fifteenth Street.

Police who investigated, said the accident occurred at 2000 Avenue M, Mrs. Alley was taken to the hospital by Bell ambulance.

Local PTA Units Are Being Called To Meet

There will be a called meeting of all local units of Parent - Teacher Associations at 3:30 o'clock tomorrow afternoon at the Central Primary School.

Important business matters will be discussed, according to Mrs. E. N. Baker, P-TA City Council president.

CANYON DRIVE-IN
Big Spring Hwy. Phone 3-7212
LAST TIMES TONIGHT
"Bloodhounds Of Broadway"
Mitzi Gaynor
Scott Brady
2 CARTOONS
THURSDAY AND FRIDAY
Double Feature
"The Raiders"
Richard Conte
"Hired Wife"
Rosalind Russell
CARTOON

Little Damage Here At Fire Yesterday

A trash fire at the Permian Mud Service, 1807 Fourteenth Street, at about 1 o'clock yesterday afternoon did slight damage to the firm's office building, Ivan Gatlin, fire marshal, said.

Tarpaulins and rags used in painting the building had been stacked on trash barrels, and the fire was believed to have started from spontaneous combustion, Gatlin said.

Employes of the firm had dragged the burning materials away from the building before firemen arrived.

Jury Takes Suit Here

The civil district court suit of Roy R. Powers vs. Sam Pallas, C. P. Ballas, and George Michael, concerning assignment of an oil lease, continued in its third day of trial today.

Arguments were being made to the jury this morning. Testimony in the suit was completed yesterday.

PERSONALS

Mr. and Mrs. S. H. Griffin, 905 Seventeenth Street, visited in Dallas over the week end with their daughter, Mrs. H. S. Lewis.

Mr. and Mrs. Lee Gibson, 401 Thirty-fourth Street, have returned from Breckenridge where they visited her parents, Mr. and Mrs. C. M. Funderburg.

Dr. Rose Robinson and her son, Al Robinson, of Chicago and Kermit visited yesterday with her aunt Mrs. S. E. Graves, 2907 Avenue W.

Guests in the home of Mr. and Mrs. Felix Glisson, Lubbock Highway, are her mother, Mrs. Arch Mays, and a niece, Miss Rignall Mays, both of Bristow, Okla.

Miss Carolyn Holford of Hico, Tex., has been a visitor here.

Couple To Make Sure Everything Is Legal

CHARLESTON, W. Va. (AP) — A former Indian princess and her white bridegroom who took the tribal vows in South Dakota plan to get married again Thursday.

Bernitta (Many Horses) Marie Bad Wound and Edward A. White Jr. of Charleston want to make sure everything is legal under West Virginia law.

White, 30, met the 29-year-old raven-haired, black-eyed beauty after serving with her brother in the Army. Their first marriage took place three months ago on the Pine Ridge reservation of South Dakota, scene of the Wounded Knee Massacre in 1890.

Ambulance Service
Call 3-3533
BOLGER Funeral Home

These Trees Will Grow Farm Telephones

IF YOU JOINED ALL THE TELEPHONE POLES we've used to extend telephone service to rural Texas in the past seven years into one big pole it would tower 1,350 miles into the clouds. That gives you an idea of how we've been breaking records in our efforts to meet the demand for farm telephones. Already there are six times as many Southwestern Bell rural telephones in Texas as there were just seven years ago. This year we hope to be able to spend more than $4 million to push still more telephone lines out to the farms around the communities we serve. SOUTHWESTERN BELL... A TEAM OF 28,000 TEXAS TELEPHONE PEOPLE . . . AT YOUR SERVICE.

No other light trucks have all this

YOU don't expect polo-pony agility from a truck in traffic—*but the new GMC's have it.*

You'd like to have passenger-car pace and economy on the highway—*and you'll get it from the 1953 GMC's.*

For there are two great advances that step the new GMC's ahead of all previous truck performance:

One: Dual-Range Hydra-Matic Drive*—the fully automatic shift with 3 speeds for traffic, 4 for the open road—available on 19 models through the ½-, ¾- and 1-ton capacity range.

Two: a new line of engines of progressive design, with compression ratios of 7.5 to 1 and 8.0 to 1—*the highest of any gasoline truck engine ever built.* Here's pile-driver power behind every piston stroke—flashing response and better mileage are squeezed from regular fuel.

Many chassis advances, too, add to the extra-value features that make GMC's, point for point, the biggest dollar's worth in the light-truck field as well as in the heavier lines.

We confidently tell you—these great new GMC's will do your job better, easier, and at the lowest over-all cost. They have stamina beyond their size, because they're "built like the big ones"—the heavy-duty GMC's that lead the world in sales.

That's saying a lot. But just come in—and we'll *prove* it.

*Standard equipment on Package Delivery models; optional at moderate extra cost on the others.

Get a real truck!
A General Motors Value

R. B. Sears Motor Company
312 EAST HIGHWAY PHONE 3-3181
You'll do better on a used truck with your GMC dealer

Mrs. Bentley Baize uses an electric food mixer to combine ingredients for her date loaf cake. She is an active member of the Parent-Teacher Association in East Elementary School where her two sons are enrolled.

EATING WITH SNYDERITES

Bentley Baize Family Is Fond Of Date Loaf Cake

Mrs. Bentley Baize cut her recipe for date loaf cake from a 1936 newspaper and is still serving it at local canasta parties with coffee.

Mrs. Baize, who lives at 3101 Cherry Street, likes to mix the recipe at least a day ahead of the event to allow the dates to season it. The family moved to Snyder about 7½ years ago from Truscott.

DATE LOAF CAKE

1 package dates
1 cup sugar
2 tablespoons butter
½ teaspoon salt
1 egg
1½ cups flour
½ cup nutmeats
1 teaspoon vanilla

Pour cup of boiling water and 1 teaspoon of soda over the dates. While this is cooling prepare a mixture of the remaining ingredients. Cream sugar and butter until fluffy. Add egg and beat well then stir in the date mixture when cool. Add flour, nuts and vanilla. Beat well. Cook in two layers in a moderate oven and ice with caramel icing.

CARAMEL ICING

1½ cups brown sugar
½ cup white sugar
2-3 cup top milk

Cook until it reaches soft ball stage. Add 1 tablespoon butter and vanilla and beat until thick enough to spread. Add 1 tablespoon cream and beat again until thick enough to spread. Mrs. Baize said pecans and coconut may be added to the icing.

Mrs. H. E. Aylor and daughters, Clairemont Road, are visiting relatives in Barnsdall, Okla.

Make This In A Single Day!

Nothing could be easier to do! No sleeves to set in—no collar to sew on —no waistline seam—no zipper to put in place. Just close the center front seam and top-stitch all the way down! Presto—an exciting new dress for you!

No. 2720 is cut in sizes 10, 12, 14, 16, 18, 20. Size 16: 4½ yds. 35-in.

Send 30c for PATTERN with Name, Address, Style Number and Size. Address PATTERN BUREAU, Snyder Daily News, Box 42, Old Chelsa Station, New York 11, N. Y.

Patterns ready to fill orders immediately. For special handling of order via first class mail include an extra 5c per pattern.

Just off the press! The new SPRING - SUMMER FASHION BOOK, agog from cover to cover with scores of the latest style trends, all translated into delightfully wearable, easy-to-sew pattern designs for every age, every type, all sizes, all occasions. Send now for this sewing inspiration . . . just 25c.

THE SNYDER DAILY NEWS

Published Sunday morning and each evening except Saturday by the Snyder Daily News, at Snyder, Texas.

Entered as second-class matter at the Post Office at Snyder, Texas.

HERBERT FEATHER, Publisher
HOUSTON H. HARTE, Editor

SUBSCRIPTION RATES: By CARRIER in Snyder 25 cents per week, one year, $12.00 By Motor Carrier delivery, $1.20 per month. By Mail in Scurry and adjoining Counties, one year, $7.95. Balance of Texas, one year $10.95.

MEMBER OF THE ASSOCIATED PRESS

The Associated Press is exclusively entitled to use for republication all news dispatches credited to it and not otherwise credited in this newspaper, also local news published herein. All rights reserved for republication of special dispatches

Any erroneous reflection upon the character, standing or reputation of any person, firm or corporation which may occur in the columns of THE SNYDER DAILY NEWS will be gladly corrected upon being brought to the attention of the management.

The publishers are not responsible for copy omissions, typographical errors or unintentional errors that may occur other than to correct in the next issue after it is brought to their attention.

All unsolicited articles, manuscripts, letters and pictures sent to the Daily News are sent at the owner's risk and The Snyder Daily News expressly repudiates any liability or responsibility for their custody or return.

EVENTS OF THE WEEK

WEDNESDAY

Carefree Canasta Club, 7 p.m., with Mrs. L. M. Milner, 3001 Avenue Y.

Leisure Bridge Club, 7:30 p.m., with Mrs. Mabel Brock, Country Club.

THURSDAY

Thursday Afternoon Bridge Club, 3 p.m., with Mrs. J. C. Dorward, 1908 Thirtieth Street.

All city P-TA units, 3:30 p.m., Central Primary School.

American Association of University Women, 4 p.m., West Elementary cafeteria.

Lawyers' Wives organization, 7 p.m., with Mrs. H. J. Brice, 2712 Avenue U.

Stumble and Fall Square Dance Club practice session, 7:30 p. m., Ballard's Cafe.

FRIDAY

Women's Golf Association, 9:45 a.m., Country Club.

El Feliz Club, 3 p.m., with Mrs. J. M. Newton, 2711 Avenue V.

Altrurian Club, 3 p.m., with Mrs. Ross Blanchard, 3103 Avenue S.

SATURDAY

Saturday Duplicate Club, 8 p.m., with Mr. and Mrs. Prentis Bass, 3789 Highland Drive.

Atheneum Club Hears Program By Miss Butts

Miss Ruby Butts, county home demonstration agent, was guest speaker for the Atheneum Study Club yesterday. She discussed "Eating for Health and Enjoying It."

Most eating problems, especially among children, can be solved by preparing an attractive table and maintaining a pleasant atmosphere during mealtime, she said. She told of daily food standards and stressed the need of citrus fruits.

Ten members answered roll call by giving household hints and aids to cooking.

Mrs. J. D. Stone, the hostess, gave her favorite recipes and gave a humorous reading, "Preserving a Husband."

During a business session, members planned a bake sale to begin at 8 o'clock Saturday morning at the D&H Super Market. Plans were also made to bring articles of baby clothing to the next meeting. A layette for an underprivileged Mexican mother is being prepared.

Two new members attending were Mrs. Charles Duran and Mrs. S. H. Ator. Guests were Mrs. Medlin Carpenter and the speaker.

Family Reunion Fetes Joe Merritt Sunday On 80th Birthday

Joe Merritt was honored on his eightieth birthday Sunday with a family reunion at his home on the Colorado City Highway where he has lived 50 years.

His sons and daughters and their families who attended were as follows: Mr. and Mrs. W. W. Merritt and son, Bill, of Pecos; Mr. and Mrs. J. A. Merritt, Jr., and children, Mr. and Mrs. J. A. Rosson and daughter, Rosa Nell, Mr. and Mrs. D. V. Merritt, all of Snyder; Mr. and Mrs. Bill Deel and sons of Hamlin, and Bill Merritt of Merkel. A son, Edwin Merritt, of Lubbock was unable to attend.

Mr. Merritt's grandchildren and their families who attended were Mr. and Mrs. Ted Merritt and son of Lubbock; Mr. and Mrs. D. V. Merritt and daughters and Mr. and Mrs. Jimmie Merritt and children of Snyder.

Friends called during the day.

Helps For Homemakers

Send your questions to "Helps for Homemakers" Snyder Daily News, or call 3-5488.

How do you make meringue shells? K. R.

Add 1 teaspoon vinegar, 2 teaspoons vanilla and ½ teaspoon salt to egg whites; beat until frothy. Add 1½ cups sugar very gradually about a tablespoon at a time, beating well after each addition. Continue beating until mixture is stiff and glossy. Lightly fold in 2-3 cut uncooked rolled oats.

Place meringue in 12 mounds on ungreased wrapping paper on cooky sheets. Using a spatula hallow out center and build up sides of each to resemble a little pie shell. Outline edges with shaved nuts, if desired. Bake in a very slow oven, (275 degrees F.) 45 minutes to 1 hour. Cool for a few minutes and then remove from paper. Cool thoroughly before filling with ice cream or whatever you plan to use.

* * *

We are very fond of shrimp, even the frozen kind. I'd like to know how to prepare it butterfly style and would also appreciate any other shrimp recipes. E. T.

For the French-fried Butterfly Shrimp, remove shells from 1 pound raw shrimp, fresh or frozen, being careful not to break off the tail meat. With a sharp knife, slit along the back of the shrimp, cutting almost through. Wash away sand veins. Salt shrimp on both sides. Beat 1 egg with 1 tablespoon water in a small bowl. Mix 1-3 cup fine, dry bread crumbs, ¼ cup flour and 2 tablespoons paprika on a piece of waxed paper. Dip shrimp in egg; then roll in bread crumb mixture. Fry about 3 minutes, or until golden brown, in deep fat heated to 350 degrees. Drain on absorbent paper towel ing. Serve with a sauce made by mixing and chilling ½ cup catsup, juice of ½ lemon, dash of tabasco, 1 tablespoon horse radish. Makes 3 servings.

For a quick Shrimp a la King, clean and cook 1 pound of shrimp, fresh or frozen, by boiling in salted water 3 to 5 minutes. Cut cooked shrimp into small pieces. Add 1 can condensed cream of mushroom soup, ¼ cup water, ¼ cup chopped onion, ¼ cup chopped stuffed olives, 1 small can peas or ½ package frozen peas, and 1 tablespoon lemon juice. Heat thoroughly. Serve on buttered toast or rice. Makes 4 servings.

Man Who Is Always Kid On Screen To Film Travelogue

By BOB THOMAS

HOLLYWOOD (AP) — At 29, Lon McCallaster finds himself at the awkward "in-between" age. So he's leaving Hollywood behind to make travelogues in South America.

Lon has a problem. With most child actors, the awkward age comes when they try to bridge the gap between playing kiddies and grownups. The transition came later for Lon, whose youthful face has typed him as a teen-ager. This despite the fact that he hasn't been one for 10 years.

Its' no small issue with him. He frankly confesses that he couldn't get a picture job last year. I asked him why.

"For one thing, producers don't seem to be making the kind of picture I have done," he replied. "They don't go in for animal pictures. The other reason is my face. They can't think of me as anything but a kid."

Most men fret about their receding hairlines. Not Lon. He proudly points to the thinning locks at his temples.

"I was hoping they'd help me get more grownup roles," he sighed. "But when I did a Korean War picture at Columbia, they pasted on a couple of hairpieces, and I played a kid of 19!"

Although he didn't work during 1952, Lon didn't suffer financially. He is one of those rare actors who save their money. "I lived off income from property I had bought when I was making good money," he remarked. "I didn't mind being called a tightwad in those days."

But the year's inactivity caused him to reassess his career. He now says he'll give it two years to blossom out into something permanent. If things don't pan out, he'll turn to something more reliable. Last year he studied real estate, which is his father's business. He likes it, and even studied and got a license to become a real estate broker.

But he hasn't given up on Hollywood yet. Right now he's embarking on a venture which he hopes will give him production experience as well as commercial success.

He takes off next Sunday for South America. He plans to tour the continent for five months, shooting travelogues to be shown on TV or on the lecture circuit. This is no flighty venture. Lon has spent many hours in the Hollywood library doing research and at the Wilshire Ebell Theater, local showcase of the travelogue merchants.

"It's a funny thing about Hollywood," said Lon. "I sat around for a year without a job. But when I set a March 29 deadline for leaving, I got several offers."

Among these have been two TV films and a war picture, "Combat." He was delighted with the latter, because he was allowed to play the oldest age he has been on the screen—26.

Margaret Ann Neale Marks First Birthday

Mrs. Jack Neale was hostess for a party Monday marking the first birthday of her daughter, Margaret Ann. The party was given at their home, 3009 Avenue W.

Guests were Carol and Gaylon Hopper, Kemper Keever, Robert and James Winn McAlister, Sherry Aycock, Vincent Quinlan, III; and Barry Olive.

Also attending were Mrs Hugh Hopper, Mrs. C. B. Keever, Mrs. Robert R. Patterson, Mrs. A. L. Landry, Mrs. Joe Aycock, Mrs. Quinlan, Jr., and Mrs. Lawrence Olive.

Guests in the home of Mr. and Mrs. Curtis Hays, Clairemont Road, for the week end were her parents, Mr. and Mrs. J. D. Fonville, of Abilene.

Doak Crisses Entertain With Bridge Parties

Mr. and Mrs. Doak Criss, 316 Thirty-fourth Street, entertained with bridge parties Friday and Monday nights at their home. An Easter motif was carried out at both parties.

Miniature ducks and rabbits carrying umbrellas were plate favors.

High prizes went to Mr. and Mrs. Ross Carroll, Jr., Friday. Low prize winners were Mrs. J. R. Philp and Garland A. Smith. Guests were Mr. and Mrs. Philp, Mr. and Mrs. Smith, Mr. and Mrs. Carroll, Mr. and Mrs. Claude R. Powell, Mr. and Mrs. Robert G. Wilson, Mr. and Mrs. W. H. Land, Mr. and Mrs. S. L. Surratt and Mr. and Mrs. John Anderson.

Mrs. H. A. Johnson, Jr., and Wade Watts were high prize winners Monday. Low prizes went to Mrs. K. L. Haught and Lacy Turner. Other guests were Mr. and Mrs. A. L. French, Mr. and Mrs. Max Dyer, Mr. and Mrs. Charles W. Gibson, Mr. and Mrs. S. A. Tibbets, Mrs. Turner, Mrs. Watts, Mr. Haught and Mr. Johnson.

Talent Program Scheduled By Fluvanna PTA

Students will present the program for the Fluvanna Parent - Teacher Association meeting tomorrow night in the Fluvanna high school auditorium.

A program of readings, dances, and piano solos will be given by dance and drama students of Mrs. J. L. Williford and piano students of Mrs. Bob Bell. A 20-minute one-act play is also to be presented by Snyder High School students under the direction of Virgil Joines.

Piano students who will participate are Glenda Holloway, Paulette Walton, Darleen Lofton, and Gene Newton. Dance and drama students who will take part are Tommy Chadwell, Jimmy Nidiffer, Kenneth Deike, Lalae Turner, Margaret Willbern, Janice Deike, Gloria Green, Candyce Bass, Sherilyn Popnoe, Belva Joe Shipp, Gail Mullins, Rosa Lee Henry, Maria Moats, Sharon Greathouse, Nancy Nidiffer, Glenda Newman, Penny Holley and Diane White.

Mary Stinson Named Delegate To Girls' State

Mary Jim Stinson, daughter of Mr. and Mrs. Lee T. Stinson, was elected delegate to Girls' State to be held in Austin in June, according to Mrs. C. R. Agee, local Girls' State chairman.

Members of the local American Legion Auxiliary chose her in a meeting Monday night. Jane DeWald was named alternate.

Girls' State is sponsored annually by the American Legion Auxiliary.

PERSONALS

Mr. and Mrs. W. R. Campbell and children, 319 Thirty - fifth Street, returned Monday from Dallas where they had visited with his sister, Mrs. Charles McKeogh and Mr. McKeogh.

Mr. and Mrs. Tom Chapman, 806 Twenty - seventh Street, had as week-end guests their son and daughter-in-law, S-Sgt. and Mrs. D. T Chapman and daughter, Vikki Rene, of Webb Air Force Base in Big Spring.

Mr. and Mrs. Jeff Wheeler, 3003 Avenue K, and Mrs. James Woolsey, Avenue V, attended funeral services in Jayton yesterday for Mrs. Wheeler's uncle, George Harrison.

Mrs. E. C. Duff and son, James Paul, of San Antonio are guests of her mother, Mrs. T. S. Worley, 906 Twenty - fifth Street.

Announcing the arrival of
EVERYTHING
you've ever wanted in a truck—
ALL IN THE GREAT NEW FORD TRUCKS!

COMPLETELY NEW FORD BIG JOB —Series F-750. G.V.W. 19,500 lbs., G.C.W. 38,000 lbs. Choice of five wheelbase lengths.

New over 190 Ford Truck models —from Pickups to 55,000-lb. G.C.W. BIG JOBS! Choose the one *right* Ford *Economy* Truck for *your* work!

Widest transmission choice in truck history! Synchro-Silent type standard in every Ford Truck model! Fully automatic FORDOMATIC or Overdrive available in half-ton trucks at extra cost!

New overhead-valve engines! Low-Friction Six and two V-8's —up to 155-h.p. With famous Truck V-8 and Big Six, there's a 5-engine choice.

New shorter turning! New setback front axles provide sharper steering angle for easier, faster maneuvering!

New springs, new brakes! Longer springs for easier ride! New double-cylinder brakes on heavy-duty Ford Trucks! Ford Trucks for '53 are completely new from the tires up!

New Ford "Driverized" Cab cuts driver fatigue! New curved one-piece windshield, 55% bigger for greater visibility! New wider, adjustable seat with *counter-shock snubber!* New 4-ft. rear window! New push-button door handles, rotor latches! New insulation and quietness! Gives truck drivers more working comfort than ever before!

COME IN! SEE THEM TODAY!

FORD *ECONOMY* TRUCKS

F.D.A.F.

SAVE TIME! • SAVE MONEY! • LAST LONGER!

WADE PIPKIN MOTORS

"THE" FORD DEALER OF WEST TEXAS
LARGEST DEALERSHIP IN THE WORLD for its size

1615 26TH STREET PHONE 3-6351

The following are the 4 WINNERS OF THE 1953 FORD PICK-UP CONTEST Sponsored by the Dallas District Ford Dealers:

CLAUDE HORN, Route 2, Hubbard, Texas
GEORGE R. PRESCOTT, Box 94, Decatur, Texas
B. N. BALL, 156 West Garza St., Slaton, Texas
MRS. F. B. MORGAN, 500 East Alabama, Sweetwater, Texas

MODEST MAIDENS

Trademark Registered U. S. Patent Office

"THEY SPENT SIX WEEKS DYING MY BLACK HAIR RED, NOW THEY'VE CAST ME AS A BLACK HAIRED GIRL AND I HAVE TO WEAR A WIG!"

Crossword Puzzle

ACROSS
1. Cereal seed
4. Records the speed
9. Kind of wood
12. Evergreen tree
13. Harden
14. By way of
15. Whippings
18. Military student
19. Part of a curve
20. Exclamation
22. Metal
24. Relieve
27. Greek letter
28. You and me
30. Pull after
32. Put on
33. Commonplace
37. Boy
38. Color
39. Depart
40. Symbol for ruthenium
41. God of love
43. Ventilate
45. Organ of scent
47. Vegetable
49. At no time
51. Insertion of false passages
56. Billiard stick
57. Vinegar bottle
58. Female sheep
59. Finish
60. Armies
61. Allow

DOWN
1. Away
2. Trouble
3. Vestige
4. Bound
5. Bay
6. Very numerous
7. Period of time
8. Bristle
9. Alligator pear
10. Transgression
11. Possesses
16. Scale
17. Anger
20. Pome fruit
21. Pertaining to the eye of a bean
23. Incline the head
25. Turns acid
26. Follow
29. Title of a knight
31. Peruke
34. Took for one's own
35. Beverage
36. Composition for nine
42. Perceive
44. Rent again
46. Bay window
48. Curved structural member
50. Large tubs
51. Frozen water
52. Father of Joshua
53. Golf instructor
54. Be in debt
55. Openwork fabric

C	R	E	E	D		S	C	O	L	D		
G	R	I	L	L	E		T	A	P	E	R	S
R	E		M	U	L	L	E	T	S		E	A
O	A	R		L	E	E	R	S		F	A	T
S	T	E	P		T	E	N		S	O	R	E
S	E	V	E	R	E		S	E	P	O	Y	S
		I	R	A				R	A	T		
S	A	V	I	N	G		P	E	R	I	S	H
O	V	A	L		R	U	R		K	N	E	E
N	I	L		S	E	R	I	F		G	A	R
G	A		U	T	E	N	S	I	L		L	O
S	T	O	L	I	D		O	R	A	T	E	D
		E	M	E	R	Y		N	E	W	E	R

Solution of Yesterday's Puzzle

MARCH 25 — AP Newsfeatures — 3-25

If You Miss Your Snyder Daily News
Phone Before 7 P.M. Week Days
DIAL 3-5486
Phone Before 10 A.M. Sundays
— One Will Be Delivered to You —

MARY WORTH

FERDINAND

SCORCHY SMITH

TIMES PRINTING COMPANY

OFFICE SUPPLIES—FURNITURE
UNDERWOOD SALES AND SERVICE

OAKY DOAKS

DICKIE DARE

KERRY DRAKE

REX MORGAN

LITTLE LULU

TIMES PRINTING COMPANY

QUALITY PRINTING
1907 25TH STREET

THE SAINT

HOPALONG CASSIDY

For Classified Ads Dial 3-5486

HOMER HOOPEE

THE ADVENTURES OF PATSY

'GOTCHA'

Lee Walls, Hollywood Stars outfielder, runs into trouble at the end of an attempted double steal when Jim Hegan, Cleveland Indians catcher, gets the ball in time for an easy out at the plate in the second inning of their game in Hollywood. Cleveland won 5-4 in 11 innings.

Defensive Tactics For Red Sox Aren't Paying Off Well

(By The Associated Press)

The Boston Red Sox, not long ago the vaunted power club in the American League, are going in more for defense this season. But their new tactics aren't paying off.

The Red Sox were shut out by the New York Yankees, 9-0, yesterday as Ray Scarborough and Bob Kuzava limited them to only four scattered singles. Outfielder Jim Piersall, third baseman George Kell and shortstop Milt Bolling were the only Boston players to hit safely.

The Bosox now show a mediocre 8-8 exhibition game record.

Best evidence of Boston's decline in the long-distance hitting department is seen in their home run figures over the past three seasons. In 1950, the Sox' sluggers hit 161. In 1951, they slumped to 127 and last year their output was only 113 homers.

So far this spring, Red Sox players have connected for the circuit only eight times with first baseman Dick Gernert accounting for three of them. Gernert, with 19, was their top man in 1952, when the club dropped ot sixth place.

Besides Gernert, Manager Lou Boudreau can count on only outfielders Hoot Evers and Clyde Vollmer and catcher Sammy White for the occasional long ball. Evers produced 14 homers last year, Vollmer 11 and White 10.

The Milwaukee Braves, the Red Sox' city rivals until last week, fared somewhat better yesterday. The Braves broke open a tie game in the eighth with three runs and added two in the ninth to whip the Philadelphia Athletics, 6-1. Rookie Don Liddle, Ernie Johnson and Lew Burdette turned in a combined four-hit pitching effort for Milwaukee.

Young Harvey Haddix hurled seven scoreless frames as the St. Louis Cardinals edged the Cincinnati Reds, 2-1, at St. Petersburg, Fla. A walk, Red Schoendienst's triple and a long fly accounted for both Cardinal runs in the sixth inning.

A run-scoring single by outfielder Mel Clark with two out in the ninth inning gave the Philadelphia Phillies a 5-4 victory over the Washington Senators. Eddie Yost and Mickey Vernon homered for the Senators while Jack Mayo slammed one for the Phils.

Home runs by pitcher Al Corwin and shortstop Alvin Dark broke a 3-3 tie and provided the New York Giants with a 5-3 triumph over the Chicago White Sox. Right-hander Earl Harrist, recently acquired from the St. Louis Browns, was the victim of both drives. Corwin, who worked the last four innings, was credited with the win.

At Tucson, Ariz., the Chicago Cubs pounced on three Browns' pitchers for 17 hits and a 10-7 decision. All St. Louis runs came on homers—by Vic Wertz, Roy Sievers and Bob Elliott. The latter, released by the Giants last fall, is in the Brownie camp on a look-see basis.

Rookie John Podres solidified a Brooklyn starting berth by pitching seven scoreless innings against the Montreal Royals, the Dodgers' farm club. Podres gave up only three hits and his successor, Ron Negray, two in the 3-0 whitewashing.

The Cleveland Indians defeated San Diego of the Pacific Coast League, 11-3, in a night game.

Sixteen Teams Entered In Relays At McAllen

MCALLEN (AP)—Sixteen teams already have entered the McAllen Quarterback Relays scheduled Arpil 4.

This meet replaces Pharr-San Juan-Alamo's abandoned Magic Valley Relays.

San Benito, McAllen, Harlingen, Brownsville, Pharr-San Juan-Alamo, Edinburg, Victoria, Laredo, Alice, Freer, Falfurrias, Kingsville, Raymondville, Mission, Weslaco and Donna have entered teams.

The United States once had three Presidents in a month; William Henry Harrison succeeding Van Buren March 4, 1841, and being succeeded on his death by Tyler, April 4.

JC Playoffs In Basketball

HUTCHINSON, Kas. (AP)—Hannibal-La Grange of Missouri plays Brewton-Parker, Mt. Vernon, Ga., and El Dorado of Kansas meets Central Mississippi in championship quarterfinals of the national junior college basketball tournament tonight.

The powerful Missouri five, reckoned among the favorites in the 16-team, double elimination tourney, pounced on Cordia College of Fort Wayne, Ind., last night for an 87-74 first round victory.

Brewton-Parker advanced at the expense of La Junte, Colo., 65-63, while East Central, from Decatur Miss. dropped Wahpeton, N. D., 99-78.

El Dorado upset Lon Morris of Jacksonville, Tex., one of the top-ranked entries, 54-52, after trailing for three quarters.

In other first round tests, Eastern Arizona of Thatcher staged a 10-point fourth period surge to trip Fairbury of Nebraska, 63-57, and Howard College of Big Spring, Tex., edged Oklahoma A&M, 80-78.

The Texans needed two overtimes to do it, with Casey Jones' fielder in the last three seconds of the second extra session tipping the balance.

The tournament, which opened yesterday, runs through Saturday.

Today's schedule (Times Central Standard):

(First round)

2 p.m.—Jacksonville, Fla., vs Brooklyn (N. Y.) State Tech.

3:30 p.m.—Moberly (Mo.) vs Arkansas City (Kas.).

(First round losers bracket)

6:30 p.m.—Lon Morris (Jacksonville, Tex.) vs Wahpeton, N. D.

(Championship quarterfinals)

8 p.m.—El Dorado (Kas.) vs East Central Mississippi of Decatur.

9:30 p.m.—Brewton-Parker (Mt. Vernon, Ga.) vs Hannibal-LaGrange (Hannibal, Mo.).

Texas League Right In Style

(By The Associated Press)

Two Texas League exhibition games Tuesday were decided in the ninth inning, one in the tenth and another was a run-away after an outfielder was sent in to pitch.

It was typical, hell-for-leather Texas League action.

The Houston Buffs, showing more power with almost every game, rallied for two runs in the ninth to down the Dallas Eagles, 7-5.

Dallas had tied up the game with a five-run splurge in the eighth, but the Buffs came right back with their two game-cinching runs in the top of the ninth. That was all for the Port Arthur fans watching the contest.

At Galveston, pinch-hitter Joe Damato broke up a 3-3 tie game Tuesday night by doubling across the winning run as Oklahoma City edged Beaumont, 4-3.

Damato's blow came in the last of the ninth with two out and two strikes against him.

New Orleans of the Southern Association used a 16-hit attack and took advantage of three Tulsa errors to down the Oilers, 14-7, in a game at Alexandria, La.

Tulsa was leading, 6-5, when they sent in pinch-hitter Frank Brown, an outfielder to pitch in the seventh. The Pelicans got him for one run in the seventh and added eight more in the ninth.

Tulsa will try the New Orleans club again today, probably with pitchers.

In the other game, at Dunedin, Fla., the Toronto Maple Leafs had to go ten innings but beat San Antonio's Missions, 7-5. It was the first lost of the spring for the Alamo City nine.

San Antonio had tied it up with a three-run ninth inning rally.

Besides the Tulsa-New Orleans game scheduled at Alexandria today, there are these others on the schedule:

Dallas at Beaumont and San Antonio vs Toronto at Bartow, Fla.

West Coast League Is Making Progress Toward Big Standing

By GAYLE TALBOT

PHEONIX, Ariz. (AP)—At least one Pacific Coast League owner is convinced his circuit has made definite progress toward eventual big league status in the year since it obtained an "open" classification and was given a means of protecting its promising young players from the draft.

"I'm a realist," declared the energetic Brick Laws of Oakland. "I know we can't go big league immediately. But we will gradually build, especially with boys from the Coast who have no real desire to go East and would prefer to stay near their homes, other things being equal."

Laws, in support of his belief, disclosed that only one member of this year's Oakland squad declined to sign a contract which would exempt him from the next major league draft.

"I was surprised," he said, "but maybe I had a good selling point. In the case of the young players I think I convinced them they would be better off playing three full years here and then, when they're ready, being sold to a big league team for $50,000 than being drafted right off for $10,000 and then being farmed out.

"Certainly I intend to go on selling to the big leagues, just the same as they sell to each other. But I want to be able to keep the nucleus of a strong team for the benefit of my fans instead of being stripped every year by the draft."

It was a bitter experience of Laws which led to the Coast League demanding and getting, with the blessing of Commissioner Ford Frick, the clause through which it can protect its youngsters for three years. He bought an outfielder, George Metkovich, for $25,000 and then saw him snapped up by Pittsburgh for $10,000 in the next draft.

"Now that I have protection I can afford to buy such a player," Laws said. "In fact, I paid the New York Giants a very good price for outfielder Bill Howerton, whom I expect to be a real batting star for me. I am even helping him build a house. He's getting a good salary, he's happy and he says he never wants to go back to the big league. You might be interested in knowing that only two players on our entire squad will receive less than the $5,000 major league minimum this year."

Texas Over Minnesota

AUSTIN (AP)—The Texas Longhorn baseball team defeated Minnesota for the second time in as many days yesterday, 7-6. All the Gopher runs were scored in the fifth inning on four hits and five Texas errors.

Deposed Amateurs Applying For Reinstatment By USGA

DENTON (AP)—North Texas State golfers, four of whom lost their amateur standings with the United States Golf Assn. for a trip to Mexico City and two of whom were suspended because they helped teach the game, were due to send in applications for reinstatement today.

Coach Fred Cobb of the three-time national intercollegiate champions was advising the young men to take this course and said he was hopeful that their pleas would be granted immediately.

Joe Conrad of San Antonio, Don January of Dallas, Marion Hiskey of Pocatello, Idaho, and Stan Mosel of San Antonio were suspended because of a trip the golf squad made to Mexico City in December to play in the Mexican Amateur although Cobb said January didn't even go. The USGA took the action because the boys did not pay their own expenses. Cobb said that the college paid them.

Bobby Maxwell of Big Spring, Tex., and Ray Ferguson of Breckenridge, Tex., were suspended on grounds they took money for teaching golf to other students at the college. Cobb said this was not true—that they were at North Texas State on athletic scholarships and had merely helped out in teaching a class of 200. "They would have been here whether they helped in teaching or not," Cobb said.

Billy Maxwell of Odessa, Tex., who, while a member of the North Texas State golf team, won the National Amateur championship in 1951, also was suspended. Maxwell, who played on the team last year and made the Mexico City trip, now is in the Army at Fort Hood, Tex. He has a semester to go at North Texas State before getting his degree.

The USGA rule is that a college golfer's expense can be paid when he participates in a tournament sponsored by institutions of learning and the military service. But in the case of a tournament like Mexico City, which is not college sponsored, the boy must pay his own expenses. A boy also can not teach on the basis of his golf ability and receive compensation for it.

The normal waiting period before the boys can regain their amateur status is two years but the executive committee of the USGA can waive this suspension if it so desires. Cobb was hopeful that it would although the suspensions will not prevent his team playing in the National Intercollegiate this year. The colleges allow golf scholarships and have no rules against payment of expenses or teaching golf. Cobb said the USGA forbade a boy to go to college on a golf scholarship but that he could go to college and play golf on an athletic scholarship handled by the college like all other scholarships.

The boys can't play in the National Open, National Amateur or similar events sponsored by the USGA, unless their suspensions are lifted.

Byron Nelson, the golf great who lives near here, said he would intercede for at least three of the boys January, Ferguson and Bobby Maxwell, brother of Billy. Nelson said January was playing an exhibition match at Monroe, La., with him at the time of the Mexico City tournament and couldn't have made the trip.

Austin Relays Draws Teams At High Rate

AUSTIN (AP)—The field for the 26th Texas Relays grew to 861 athletes from 74 schools today and a flock of records appeared likely before the onslaught of an Olympics-sprinkled brigade of stars.

The big news was that Wes Santee, Kansas' great distance runner, would anchor three relay teams. Santee, NCAA champion at 5,000 meters last year and also on the American Olympics team, starred here as a sophomore last season.

Winging Wes will be clean-up man for the sprint medley, distance medley and four-mile relay teams. Santee, who already has done 880 yards in 1:52.5 this season, could make the sprint medley Jayhawk team a record possibility.

Three members of last year's four-mile relay champions—Lloyd Koby, Art Dalzell and Santee—are back. Dalzell and Santee also ran on the distance medley relay that set a record of 10:06.0 last year. The Kansas four-mile team of 1950 set the record of 17:20.0. Kansas made it in 17:21.2 in 1952.

Kansas faces competition aplenty in the sprint medley from Oklahoma A&M, which did 3:27.2 in early season against the Texas relays record of 3:24.0. The Oklahoma Aggies have a top half-miler in Bill Heard.

Quite likely to topple a couple of records is Darrow Hooper, Texas A&Ms Olympics star of the shot put. Hooper, second in the Olympics last summer, will be aiming at his shot put record of 54 feet 7 inches. He already has pitched the 16-pound ball 54 feet 3¼ inches this season. He went over 57 feet last year. Hooper also has thrown the discus 165 feet 1 inch. The Texas Relays record is 172 feet 5¼

Sports To Be Investigated

WASHINGTON (AP)—The Department of Justice says it is investigating "charges of violation of the antitrust laws in the field of sports"—but is not planning an immediate inquiry into the case of the St. Louis Browns.

The Department also said, in a formal statement late yesterday, it has not ordered an immediate investigation of organized baseball.

The statement was issued after two Maryland congressmen wrote to Atty. Gen. Brownell asking him to look into the refusal of the American League club owners to let the St. Louis Browns move to Baltimore. One of them, Rep. Friedel (D), said he had been advised by the attorney general's office that a prompt investigation would be made.

The department acknowledged receiving the letters from Friedel and Rep. Devereux (R), but denied that the attorney general had "ordered an immediate investigation into organized baseball' or into the club owners' action.

Its statement said the representatives "have been advised orally that their protests will be merged for consideration in connection with other charges of violation of the antitrust laws in the field of sports, which have been under investigation for some time ' '.

Lightweight Araujo Greatly Favored In Tilt

CLEVELAND (AP) — George Araujo, seeking a shot at the lightweight championship, goes against Teddy (Red Top) Davis tonight with odds of 19-10 in his favor.

Bettors jumped those odds on the Providence, R. I., boxer from 8-5 last night.

Araujo, the No. 1 contender for the title now held by Jimmy Carter, never has been stopped in 51 bouts. He won 48, lost two on points and had one draw.

CBS-TV will carry the bout across the nation starting at 9 p.m. (CST).

Chiropractor
Dr. M. S. Knisely
Phone 3-5363
1208 25th Street
"AT THE CLOCK"

Fem Tourney In San Antonio

SAN ANTONIO (AP)—Mrs. Opal Riedel, Dallas, and Pat Garner, Midland, headlined the parade of femine golfers teeing off here today for the second round of the 1952 Texas Women's State Golf Association Tournament.

Mrs. Riedel, defending champion, met Miss Garner last year in the finals of the tournament.

The championship field was cut to 16 in yesterday's first rounds with Houston and San Antonio each boasting four representatives in the elite circle. No other city had more than one.

The San Antonio stars were Mrs. Harold Weilbacher, Mrs. R. C. Lipscomb, Miss Lesbia Lobo, and Mrs. Philip Kirschner.

Houston's foursome was Mrs. Giddings Rogers, Mrs. Harry Coffman, Mrs. Leonard Keating, who won the 1941 and '47 crowns as Kay Pearson, and Mrs. Earl Gammage.

Midland had Miss Garner and Dallas counted on Mrs. Riedel.

Odessa was represented by Mrs. Mrs. W. K. Stripling; Baytown by Mrs. M. W. Morgan; El Paso by Mrs. Gene Harding; Pampa by Mrs. Charles Duenkel, and Sherman by Miss Nelle Moody.

Eleven lower flights with 192 more entries held the interest of other women golfers from over the state.

Amateur Boxing Starts In Dallas Tonight

DALLAS (AP)—More than 100 amateur boxers are to start competition here tonight in open and novice divisions of the annual Southwest Boxing Tournament.

Squads from Tyler, Dallas, East Texas State College at Commerce, Carswell Air Force Base in Fort Worth, Fort Worth Panthers Boys Club, Irving and Coolidge will take part.

Rivera Hitting .394 Average

PHOENIX, Ariz. (AP)—Jim Rivera, the Chicago White Sox center fielder, says a new batting style developed this spring may boost his average by about 80 points this season.

"Last season I dropped to .253 after batting .356 in the Pacific Coast League," he explained. "All I think I need this time is to get off to a good start and then I might hit about .335."

The 31-year-old ball-hawk seems well on his way with a hefty .394 to be among Sox batting leaders in the Grapefruit League.

Manager Paul Richards has always admired Rivera for his baserunning ability and defense play in the outfield. But his bat work was weak against major league pitching in his first year with the White Sox.

Placed on a one-year probation by Commissioner Ford Frick for questionable off-field conduct, Rivera went to camp this spring knowing the White Sox had to carry him through the 1953 season.

Under the tutelage of Coach Doc Cramer he settled down to try to improve a confused batting style and win the regular center field assignment.

"When I take my stance now, I'm deep in the box with my arms back and my hands over—like I'm ready for a flat swing," Rivera said. "By doing this I can see those inside pitches they were fooling me with last year and I can reach across the plate.

"Also my right arm doesn't come up and block my vision. I can follow the ball all the way in."

Olympic Men To Chi Relays

CHICAGO (AP)—A glittering array of Olympic performers, headed by Mal Whitfield, will be among 250 athletes competing Saturday night in the Chicago Relays, last big indoor track meet of the season.

More than 15,000 fans are expected at Chicago Stadium for the 17th annual event sponsored by the Chicago Daily News.

Whitfield, two-time winner and record holder of the Olympic 800 meter is entered in the 600 and 1,000-yard races.

In the shorter race, which the former Ohio State star has won for the last two years, the 500-meter point on the oval board track will be marked off and manned by timers. A similar arrangement will be made at 800 meters in the 1,000-yard event.

Whitfield thus will have a chance to better four records in the two races.

Other Olympic champions to compete include Bob Richards in the pole vault; Walter Davis, high jump; Harrison Dillard, hurdles and dash; and Horace Ashenfelter, steeplechase winner. Ashenfelter is entered in the two-mile run.

Fred Dwyer of Villanova, winner of eight mile races this season, has the flu and will be unable to compete.

Houston University Wins Sports Trophy

ST. LOUIS (AP)—The University of Houston, newest conference member, today was announced the winner of the Missouri Valley Conference All-Sports Trophy for the 1952-53 year.

Houston's Cougars, football and tennis champs of the six-team Valley, nosed out Oklahoma A&M for the cup awarded by the Varsity Club of the University of Detroit. The winner is judged on points awarded for team positions in league races.

Five Texans Named To Top Skeet Team

MINNEAPOLIS (AP)—Five Texans were named on the 1953 All-America Amateur Skeet Shooting Team named yesterday by Sports A field magazine.

The team members included D. W. Conway, Clint; Co. C. T. Edwinson, USAF, Austin; Frank Dublin, Jacksonville; Grant Ilseng, Houston, and Mickey Michaelis, Galveston.

Lewis Gordon, Texarkana, Ark, was picked as captain of the 12-man amateur squad.

The present British Crown colony of Sarawak in Borneo was ruled from 1840 to 1946 as an independent country by "white rajahs" of the Brooke family.

Our New Telephone No.
3-9280
OPEN — 6:00 A.M.
CLOSE — 12 MIDNIGHT
Open Until 2:00 A.M. On Friday and Saturday Nights
GORDON'S DRIVE-IN RESTAURANT
Big Spring Highway

A new class of American cars...

The striking new Bel Air 4-Door Sedan, one of 16 beautiful models in 3 great new series.

new Chevrolet
Bel Air Series

Entirely new through and through...

New Fashion-First Bodies by Fisher . . . new, richer and roomier interiors . . . widest choice of body-types and color harmonies . . . new 115-h.p. "Blue-Flame" high-compression engine in Powerglide* models . . . highly improved 108-h.p. "Thrift-King" high-compression engine in gearshift models . . . entirely new economy with important savings in gasoline and upkeep . . . entirely new Powerglide* with faster getaway, more miles per gallon . . . entirely new Power Steering (optional at extra cost) . . . the softer, smoother Knee-Action Ride . . . more weight—more stability—more road-steadiness . . . largest brakes in the low-price field . . . Safety *Plate* Glass in windshield and all windows of sedans and coupes . . . E-Z-Eye *Plate* Glass (optional at extra cost).

Only the world's largest producer could build a car like this at such low cost to you!

This is an entirely new *kind* of car—a car so luxurious, so richly finished in every detail that it stands out, above and beyond all others in the low-price field.

In the new Bel Air Series you will find four wonderful models—the 2-door and 4-door sedans, the sport coupe, the convertible. And in the Bel Air Series—together with twelve other new models in the "Two-Ten" and "One-Fifty" Series—Chevrolet offers a car to suit the needs and the fancy of *any* buyer. Every one of these new 1953 Chevrolets brings you new high-compression power, new and greater performance plus amazing new gasoline economy!

Here is a wonderful choice. Wouldn't you like to stop in and see and drive the great new Chevrolet for '53? You're welcome any time.

*Combination of Powerglide automatic transmission and 115-h.p. "Blue-Flame" engine optional in "Two-Ten" and Bel Air models at extra cost. (Continuation of standard equipment and trim illustrated is dependent on availability of material.)

CHEVROLET
MORE PEOPLE BUY CHEVROLETS THAN ANY OTHER CAR!

LAMB CHEVROLET COMPANY
1707 25TH STREET PHONE 3-5456

MODEST MAIDENS

Trademark Registered U. S. Patent Office

"THEY SPENT SIX WEEKS DYING MY BLACK HAIR RED, NOW THEY'VE CAST ME AS A BLACKHAIRED GIRL AND I HAVE TO WEAR A WIG!"

Crossword Puzzle

ACROSS
1. Cereal seed
4. Records the speed
9. Kind of wood
12. Evergreen tree
13. Harden
14. By way of
15. Whippings
18. Military student
19. Part of a curve
20. Exclamation
22. Metal
24. Relieve
27. Greek letter
28. You and me
30. Pull after
32. Put on
33. Commonplace
37. Boy
38. Color
39. Depart
40. Symbol for ruthenium
41. God of love
43. Ventilate
45. Organ of scent
47. Vegetable
49. At no time
51. Insertion of false passages
56. Billiard stick
57. Vinegar bottle
58. Female sheep
59. Finish
60. Armies
61. Allow

DOWN
1. Away
2. Trouble
3. Vestige
4. Bound
5. Bay
6. Very numerous
7. Period of time
8. Bristle
9. Alligator pear
10. Transgression
11. Possesses
16. Scale
17. Anger
20. Pome fruit
21. Pertaining to the eye of a bean
23. Incline the head
25. Turns acid
26. Follow
29. Title of a knight
31. Peruke
34. Took for one's own
35. Beverage
36. Composition for nine
42. Perceive
44. Rent again
46. Bay window
48. Curved structural member
50. Large tubs
51. Frozen water
52. Father of Joshua
53. Golf instructor
54. Be in debt
55. Openwork fabric

C	R	E	E	D		S	C	O	L	D		
G	R	I	L	L	E		T	A	P	E	R	S
R	E		M	U	L	L	E	T	S		E	A
O	A	R		L	E	E	R	S		F	A	T
S	T	E	P		T	E	N		S	O	R	E
S	E	V	E	R	E		S	E	P	O	Y	S
		I	R	A			R	A	T			
S	A	V	I	N	G		P	E	R	I	S	H
O	V	A	L		R	U	R		K	N	E	E
N	I	L		S	E	R	I	F		G	A	R
G	A		U	T	E	N	S	I	L		L	O
S	T	O	L	I	D		O	R	A	T	E	D
	E	M	E	R	Y		N	E	W	E	R	

Solution of Yesterday's Puzzle

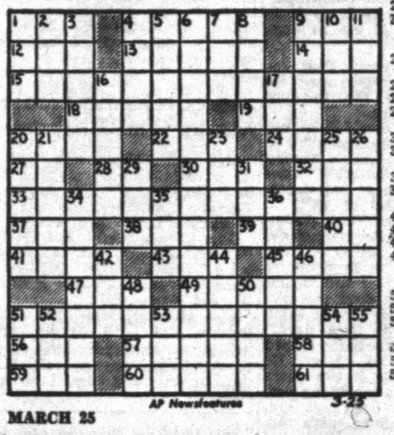

AP Newsfeatures 3-25

MARCH 25

If You Miss Your Snyder Daily News
Phone Before 7 P.M. Week Days
DIAL 3-5486
Phone Before 10 A.M. Sundays
— One Will Be Delivered to You —

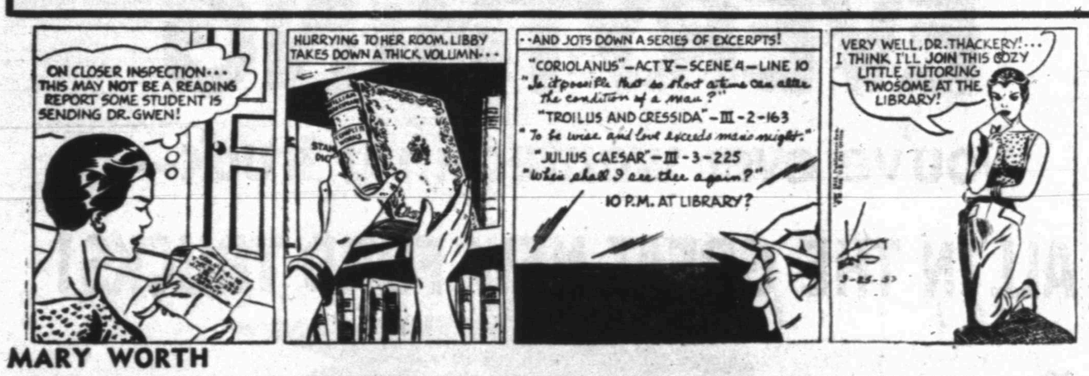

MARY WORTH

FERDINAND

SCORCHY SMITH

TIMES PRINTING COMPANY

OFFICE SUPPLIES—FURNITURE
UNDERWOOD SALES AND SERVICE

OAKY DOAKS

DICKIE DARE

KERRY DRAKE

REX MORGAN

LITTLE LULU

TIMES PRINTING COMPANY

QUALITY PRINTING
1907 25TH STREET

THE SAINT

HOPALONG CASSIDY

For Classified Ads Dial 3-5486

HOMER HOOPEE

THE ADVENTURES OF PATSY

'GOTCHA'

Lee Walls, Hollywood Stars outfielder, runs into trouble at the end of an attempted double steal when Jim Hegan, Cleveland Indians catcher, gets the ball in time for an easy out at the plate in the second inning of their game in Hollywood. Cleveland won 5-4 in 11 innings.

Defensive Tactics For Red Sox Aren't Paying Off Well

(By The Associated Press)

The Boston Red Sox, not long ago the vaunted power club in the American League, are going in more for defense this season. But their new tactics aren't paying off.

The Red Sox were shut out by the New York Yankees, 9-0, yesterday as Ray Scarborough and Bob Kuzava limited them to only four scattered singles. Outfielder Jim Piersall, third baseman George Kell and shortstop Milt Bolling were the only Boston players to hit safely.

The Bosox now show a mediocre 8-8 exhibition game record.

Best evidence of Boston's decline in the long-distance hitting department is seen in their home run figures over the past three seasons. In 1950, the Sox' sluggers hit 161. In 1951, they slumped to 127 and last year their output was only 113 homers.

So far this spring, Red Sox players have connected for the circuit only eight times with first baseman Dick Gernert accounting for three of them. Gernert, with 19, was their top man in 1952, when the club dropped ot sixth place.

Besides Gernert, Manager Lou Boudreau can count on only outfielders Hoot Evers and Clyde Vollmer and catcher Sammy White for the occasional long ball. Evers produced 14 homers last year, Vollmer 11 and White 10.

The Milwaukee Braves, the Red Sox' city rivals until last week, fared somewhat better yesterday. The Braves broke open a tie game in the eighth with three runs and added two in the ninth to whip the Philadelphia Athletics, 6-1. Rookie Don Liddle, Ernie Johnson and Lew Burdette turned in a combined four-hit pitching effort for Milwaukee.

Young Harvey Haddix hurled seven scoreless frames as the St. Louis Cardinals edged the Cincinnati Reds, 2-1, at St. Petersburg, Fla. A walk, Red Schoendienst's triple and a long fly accounted for both Cardinal runs in the sixth inning.

A run-scoring single by outfielder Mel Clark with two out in the ninth inning gave the Philadelphia Phillies a 5-4 victory over the Washington Senators. Eddie Yost and Mickey Vernon homered for the Senators while Jack Mayo slammed one for the Phils.

Home runs by pitcher Al Corwin and shortstop Alvin Dark broke a 3-3 tie and provided the New York Giants with a 5-3 triumph over the Chicago White Sox. Right-hander Earl Harrist, recently acquired from the St. Louis Browns, was the victim of both drives. Corwin, who worked the last four innings, was credited with the win.

At Tucson, Ariz., the Chicago Cubs pounced on three Browns' pitchers for 17 hits and a 10-7 decision. All St. Louis runs came on homers—by Vic Wertz, Roy Sievers and Bob Elliott. The latter, released by the Giants last fall, is in the Brownie camp on a look-see basis.

Rookie John Podres solidified a Brooklyn starting berth by pitching seven scoreless innings against the Montreal Royals, the Dodgers' farm club. Podres gave up only three hits and his successor, Ron Negray, two in the 3-0 whitewashing.

The Cleveland Indians defeated San Diego of the Pacific Coast League, 11-3, in a night game.

JC Playoffs In Basketball

HUTCHINSON, Kas. (AP)—Hannibal-La Grange of Missouri plays Brewton-Parker, Mt. Vernon, Ga., and El Dorado of Kansas meets Central Mississippi in championship quarterfinals of the national junior college basketball tournament tonight.

The powerful Missouri five, reckoned among the favorites in the 16-team, double elimination tourney, pounced on Cordia College of Fort Wayne, Ind., last night for an 87-74 first round victory.

Brewton-Parker advanced at the expense of La Junte, Colo., 65-63, while East Central, from Decatur Miss. dropped Wahpeton, N. D., 99-78.

El Dorado upset Lon Morris of Jacksonville, Tex., one of the top-ranked entries, 54-52, after trailing for three quarters.

In other first round tests, Eastern Arizona of Thatcher staged a 10-point fourth period surge to trip Fairbury of Nebraska, 63-57, and Howard College of Big Spring, Tex., edged Oklahoma A&M, 80-78.

The Texans needed two overtimes to do it, with Casey Jones' fielder in the last three seconds of the second extra session tipping the balance.

The tournament, which opened yesterday, runs through Saturday.

Today's schedule (Times Central Standard):

(First round)

2 p.m.—Jacksonville, Fla., vs Brooklyn (N. Y.) State Tech.

3:30 p.m.—Moberly (Mo.) vs Arkansas City (Kas.).

(First round losers bracket)

6:30 p.m.—Lon Morris (Jacksonville, Tex.) vs Wahpeton, N. D.

(Championship quarterfinals)

8 p.m.—El Dorado (Kas.) vs East Central Mississippi of Decatur.

9:30 p.m.—Brewton-Parker (Mt. Vernon, Ga.) vs Hannibal-LaGrange (Hannibal, Mo.).

Deposed Amateurs Applying For Reinstatment By USGA

DENTON (AP)—North Texas State golfers, four of whom lost their amateur standings with the United States Golf Assn. for a trip to Mexico City and two of whom were suspended because they helped teach the game, were due to send in applications for reinstatement today.

Coach Fred Cobb of the three-time national intercollegiate champions was advising the young men to take this course and said he was hopeful that their pleas would be granted immediately.

Joe Conrad of San Antonio, Don January of Dallas, Marion Hiskey of Pocatello, Idaho, and Stan Mosel of San Antonio were suspended because of a trip the golf squad made to Mexico City in December to play in the Mexican Amateur although Cobb said January didn't even go. The USGA took the action because the boys did not pay their own expenses. Cobb said that the college paid them.

Bobby Maxwell of Big Spring, Tex., and Ray Ferguson of Breckenridge, Tex., were suspended on grounds they took money for teaching golf to other students at the college. Cobb said this was not true—that they were at North Texas State on athletic scholarships and had merely helped out in teaching a class of 200. "They would have been here whether they helped in teaching or not," Cobb said.

Billy Maxwell of Odessa, Tex., who, while a member of the North Texas State golf team, won the National Amateur championship in 1951, also was suspended. Maxwell, who played on the team last year and made the Mexico City trip, now is in the Army at Fort Hood, Tex. He has a semester to go at North Texas State before getting his degree.

The USGA rule is that a college golfer's expense can be paid when he participates in a tournament sponsored by institutions of learning and the military service. But in the case of a tournament like Mexico City, which is not college sponsored, the boy must pay his own expenses. A boy also can not teach on the basis of his golf ability and receive compensation for it.

The normal waiting period before the boys can regain their amateur status is two years but the executive committee of the USGA can waive this suspension if it so desires. Cobb was hopeful that it would although the suspensions will not prevent his team playing in the National Intercollegiate this year. The colleges allow golf scholarships and have no rules against payment of expenses or teaching golf. Cobb said the USGA forbade a boy to go to college on a golf scholarship but that he could go to college and play golf on an athletic scholarship handled by the college like all other scholarships.

The boys can't play in the National Open, National Amateur or similar events sponsored by the USGA, unless their suspensions are lifted.

Byron Nelson, the golf great who lives near here, said he would intercede for at least three of the boys January, Ferguson and Bobby Maxwell, brother of Billy. Nelson said January was playing an exhibition match at Monroe, La., with him at the time of the Mexico City tournament and couldn't have made the trip.

Austin Relays Draws Teams At High Rate

AUSTIN (AP)—The field for the 26th Texas Relays grew to 861 athletes from 74 schools today and a flock of records appeared likely before the onslaught of an Olympics-sprinkled brigade of stars.

The big news was that Wes Santee, Kansas' great distance runner, would anchor three relay teams. Santee, NCAA champion at 5,000 meters last year and also on the American Olympics team, starred here as a sophomore last season.

Winging Wes will be clean-up man for the sprint medley, distance medley and four-mile relay teams. Santee, who already has done 880 yards in 1:52.5 this season, could make the sprint medley Jayhawk team a record possibility.

Three members of last year's four-mile relay champions—Lloyd Koby, Art Dalzell and Santee—are back. Dalzell and Santee also ran on the distance medley relay that set a record of 10:06.0 last year. The Kansas four-mile team of 1950 set the record of 17:20.0. Kansas made it in 17:21.2 in 1952.

Kansas faces competition aplenty in the sprint medley from Oklahoma A&M, which did 3:27.2 in early season against the Texas relays record of 3:24.0. The Oklahoma Aggies have a top half-miler in Bill Heard.

Quite likely to topple a couple of records is Darrow Hooper, Texas A&Ms Olympics star of the shot put. Hooper, second in the Olympics last summer, will be aiming at his shot put record of 54 feet 7 inches. He already has pitched the 16-pound ball 54 feet 3¼ inches this season. He went over 57 feet last year. Hooper also has thrown the discus 165 feet 1 inch. The Texas Relays record is 172 feet 5¼

Texas League Right In Style

(By The Associated Press)

Two Texas League exhibition games Tuesday were decided in the ninth inning, one in the tenth and another was a run-away after an outfielder was sent in to pitch.

It was typical, hell-for-leather Texas League action.

The Houston Buffs, showing more power with almost every game, rallied for two runs in the ninth to down the Dallas Eagles, 7-5.

Dallas had tied up the game with a five-run splurge in the eighth, but the Buffs came right back with their two game-cinching runs in the top of the ninth. That was all for the Port Arthur fans watching the contest.

At Galveston, pinch-hitter Joe Damato broke up a 3-3 tie game Tuesday night by doubling across the winning run as Oklahoma City edged Beaumont, 4-3.

Damato's blow came in the last of the ninth with two out and two strikes against him.

New Orleans of the Southern Association used a 16-hit attack and took advantage of three Tulsa errors to down the Oilers, 14-7, in a game at Alexandria, La.

Tulsa was leading, 6-5, when they sent in pinch-hitter Frank Brown, an outfielder to pitch in the seventh. The Pelicans got him for one run in the seventh and added eight more in the ninth.

Tulsa will try the New Orleans club again today, probably with pitchers.

In the other game, at Dunedin, Fla., the Toronto Maple Leafs had to go ten innings but beat San Antonio's Missions, 7-5. It was the first lost of the spring for the Alamo City nine.

San Antonio had tied it up with a three-run ninth inning rally.

Besides the Tulsa-New Orleans game scheduled at Alexandria today, there are these others on the schedule:

Dallas at Beaumont and San Antonio vs Toronto at Bartow, Fla.

Sixteen Teams Entered In Relays At McAllen

MCALLEN (AP)—Sixteen teams already have entered the McAllen Quarterback Relays scheduled Arpil 4.

This meet replaces Pharr-San Juan-Alamo's abandoned Magic Valley Relays.

San Benito, McAllen, Harlingen, Brownsville, Pharr-San Juan-Alamo, Edinburg, Victoria, Laredo, Alice, Freer, Falfurrias, Kingsville, Raymondville, Mission, Weslaco and Donna have entered teams.

The United States once had three Presidents in a month; William Henry Harrison succeeding Van Buren March 4, 1841, and being succeeded on his death by Tyler, April 4.

West Coast League Is Making Progress Toward Big Standing

By GAYLE TALBOT

PHEONIX, Ariz. (AP)—At least one Pacific Coast League owner is convinced his circuit has made definite progress toward eventual big league status in the year since it obtained an "open" classification and was given a means of protecting its promising young players from the draft.

"I'm a realist," declared the energetic Brick Laws of Oakland. "I know we can't go big league immediately. But we will gradually build, especially with boys from the Coast who have no real desire to go East and would prefer to stay near their homes, other things being equal."

Laws, in support of his belief, disclosed that only one member of this year's Oakland squad declined to sign a contract which would exempt him from the next major league draft.

"I was surprised," he said, "but maybe I had a good selling point. In the case of the young players I think I convinced them they would be better off playing three full years here and then, when they're ready, being sold to a big league team for $50,000 than being drafted right off for $10,000 and then being farmed out.

"Certainly I intend to go on selling to the big leagues, just the same as they sell to each other. But I want to be able to keep the nucleus of a strong team for the benefit of my fans instead of being stripped every year by the draft."

It was a bitter experience of Laws which led to the Coast League demanding and getting, with the blessing of Commissioner Ford Frick, the clause through which it can protect its youngsters for three years. He bought an outfielder, George Metkovich, for $25,000 and then saw him snapped up by Pittsburgh for $10,000 in the next draft.

"Now that I have protection I can afford to buy such a player," Laws said. "In fact, I paid the New York Giants a very good price for outfielder Bill Howerton, whom I expect to be a real batting star for me. I am even helping him build a house. He's getting a good salary, he's happy and he says he never wants to go back to the big league. You might be interested in knowing that only two players on our entire squad will receive less than the $5,000 major league minimum this year."

Lightweight Araujo Greatly Favored In Tilt

CLEVELAND (AP) — George Araujo, seeking a shot at the lightweight championship, goes against Teddy (Red Top) Davis tonight with odds of 19-10 in his favor.

Bettors jumped those odds on the Providence, R. I., boxer from 8-5 last night.

Araujo, the No. 1 contender for the title now held by Jimmy Carter, never has been stopped in 51 bouts. He won 48, lost two on points and had one draw.

CBS-TV will carry the bout across the nation starting at 9 p.m. (CST).

Chiropractor
Dr. M. S. Knisely
Phone 3-5363
1208 25th Street
"AT THE CLOCK"

Texas Over Minnesota

AUSTIN (AP)—The Texas Longhorn baseball team defeated Minnesota for the second time in as many days yesterday, 7-6. All the Gopher runs were scored in the fifth inning on four hits and five Texas errors.

Sports To Be Investigated

WASHINGTON (AP)—The Department of Justice says it is investigating "charges of violation of the antitrust laws in the field of sports"—but is not planning an immediate inquiry into the case of the St. Louis Browns.

The Department also said, in a formal statement late yesterday, it has not ordered an immediate investigation of organized baseball.

The statement was issued after two Maryland congressmen wrote to Atty. Gen. Brownell asking him to look into the refusal of the American League club owners to let the St. Louis Browns move to Baltimore. One of them, Rep. Friedel (D), said he had been advised by the attorney general's office that a prompt investigation would be made.

The department acknowledged receiving the letters from Friedel and Rep. Devereux (R), but denied that the attorney general had "ordered an immediate investigation into organized baseball' or into the club owners' action.

Its statement said the representatives "have been advised orally that their protests will be merged for consideration in connection with other charges of violation of the antitrust laws in the field of sports, which have been under investigation for some time ' '.

Fem Tourney In San Antonio

SAN ANTONIO (AP)—Mrs. Opal Riedel, Dallas, and Pat Garner, Midland, headlined the parade of femine golfers teeing off here today for the second round of the 1952 Texas Women's State Golf Association Tournament.

Mrs. Riedel, defending champion, met Miss Garner last year in the finals of the tournament.

The championship field was cut to 16 in yesterday's first rounds with Houston and San Antonio each boasting four representatives in the elite circle. No other city had more than one.

The San Antonio stars were Mrs. Harold Weilbacher, Mrs. R. C. Lipscomb, Miss Lesbia Lobo, and Mrs. Philip Kirschner.

Houston's foursome was Mrs. Giddings Rogers, Mrs. Harry Coffman, Mrs. Leonard Keating, who won the 1941 and '47 crowns as Kay Pearson, and Mrs. Earl Gammage.

Midland had Miss Garner and Dallas counted on Mrs. Riedel.

Odessa was represented by Mrs. Mrs. W. K. Stripling; Baytown by Mrs. M. W. Morgan; El Paso by Mrs. Gene Harding; Pampa by Mrs. Charles Duenkel, and Sherman by Miss Nelle Moody.

Eleven lower flights with 192 more entries held the interest of other women golfers from over the state.

Amateur Boxing Starts In Dallas Tonight

DALLAS (AP)—More than 100 amateur boxers are to start competition here tonight in open and novice divisions of the annual Southwest Boxing Tournament.

Squads from Tyler, Dallas, East Texas State College at Commerce, Carswell Air Force Base in Fort Worth, Fort Worth Panthers Boys Club, Irving and Coolidge will take part.

Rivera Hitting .394 Average

PHOENIX, Ariz. (AP)—Jim Rivera, the Chicago White Sox center fielder, says a new batting style developed this spring may boost his average by about 80 points this season.

"Last season I dropped to .253 after batting .356 in the Pacific Coast League," he explained. "All I think I need this time is to get off to a good start and then I might hit about .335."

The 31-year-old ball-hawk seems well on his way with a hefty .394 to be among Sox batting leaders in the Grapefruit League.

Manager Paul Richards has always admired Rivera for his base-running ability and defense play in the outfield. But his bat work was weak against major league pitching in his first year with the White Sox.

Placed on a one-year probation by Commissioner Ford Frick for questionable off-field conduct, Rivera went to camp this spring knowing the White Sox had to carry him through the 1953 season.

Under the tutelage of Coach Doc Cramer he settled down to try to improve a confused batting style and win the regular center field assignment.

"When I take my stance now, I'm deep in the box with my arms back and my hands over—like I'm ready for a flat swing," Rivera said. "By doing this I can see those inside pitches they were fooling me with last year and I can reach across the plate.

"Also my right arm doesn't come up and block my vision. I can follow the ball all the way in."

Olympic Men To Chi Relays

CHICAGO (AP)—A glittering array of Olympic performers, headed by Mal Whitfield, will be among 250 athletes competing Saturday night in the Chicago Relays, last big indoor track meet of the season.

More than 15,000 fans are expected at Chicago Stadium for the 17th annual event sponsored by the Chicago Daily News.

Whitfield, two-time winner and record holder of the Olympic 800 meter is entered in the 600 and 1,000-yard races.

In the shorter race, which the former Ohio State star has won for the last two years, the 500-meter point on the oval board track will be marked off and manned by timers. A similar arrangement will be made at 800 meters in the 1,000-yard event.

Whitfield thus will have a chance to better four records in the two races.

Other Olympic champions to compete include Bob Richards in the pole vault; Walter Davis, high jump; Harrison Dillard, hurdles and dash; and Horace Ashenfelter, steeplechase winner. Ashenfelter is entered in the two-mile run.

Fred Dwyer of Villanova, winner of eight mile races this season, has the flu and will be unable to compete.

Houston University Wins Sports Trophy

ST. LOUIS (AP)—The University of Houston, newest conference member, today was announced the winner of the Missouri Valley Conference All-Sports Trophy for the 1952-53 year.

Houston's Cougars, football and tennis champs of the six-team Valley, nosed out Oklahoma A&M for the cup awarded by the Varsity Club of the University of Detroit. The winner is judged on points awarded for team positions in league races.

Five Texans Named To Top Skeet Team

MINNEAPOLIS (AP)—Five Texans were named on the 1953 All-America Amateur Skeet Shooting Team named yesterday by Sports A field magazine.

The team members included D. W. Conway, Clint; Co. C. T. Edwinson, USAF, Austin; Frank Dublin, Jacksonville; Grant Ilseng, Houston, and Mickey Michaelis, Galveston.

Lewis Gordon, Texarkana, Ark, was picked as captain of the 12-man amateur squad.

The present British Crown colony of Sarawak in Borneo was ruled from 1840 to 1946 as an independent country by "white rajahs" of the Brooke family.

Our New Telephone No.
3-9280
OPEN — 6:00 A.M.
CLOSE — 12 MIDNIGHT
Open Until 2:00 A.M. On Friday and Saturday Nights
GORDON'S DRIVE-IN RESTAURANT
Big Spring Highway

A new class of American cars...

The striking new Bel Air 4-Door Sedan, one of 16 beautiful models in 3 great new series.

new Chevrolet
Bel Air Series

Entirely new through and through...

New Fashion-First Bodies by Fisher . . . new, richer and roomier interiors . . . widest choice of body-types and color harmonies . . . new 115-h.p. "Blue-Flame" high-compression engine in Powerglide* models . . . highly improved 108-h.p. "Thrift-King" high-compression engine in gearshift models . . . entirely new economy with important savings in gasoline and upkeep . . . entirely new Powerglide* with faster getaway, more miles per gallon . . . entirely new Power Steering (optional at extra cost) . . . the softer, smoother Knee-Action Ride . . . more weight—more stability—more road-steadiness . . . largest brakes in the low-price field . . . Safety *Plate* Glass in windshield and all windows of sedans and coupes . . . E-Z-Eye *Plate* Glass (optional at extra cost).

Only the world's largest producer could build a car like this at such low cost to you!

This is an entirely new *kind* of car—a car so luxurious, so richly finished in every detail that it stands out, above and beyond all others in the low-price field.

In the new Bel Air Series you will find four wonderful models—the 2-door and 4-door sedans, the sport coupe, the convertible. And in the Bel Air Series—together with twelve other new models in the "Two-Ten" and "One-Fifty" Series—Chevrolet offers a car to suit the needs and the fancy of *any* buyer. Every one of these new 1953 Chevrolets brings you new high-compression power, new and greater performance plus amazing new gasoline economy!

Here is a wonderful choice. Wouldn't you like to stop in and see and drive the great new Chevrolet for '53? You're welcome any time.

CHEVROLET

MORE PEOPLE BUY CHEVROLETS THAN ANY OTHER CAR!

*Combination of Powerglide automatic transmission and 115-h.p. "Blue-Flame" engine optional in "Two-Ten" and Bel Air models at extra cost. (Continuation of standard equipment and trim illustrated is dependent on availability of material.)

LAMB CHEVROLET COMPANY

1707 25TH STREET PHONE 3-5456

Now Is The Time To Place That Ad-Dial-3-5486

AUTOMOBILES B

AUTOS FOR SALE B-1

FOR SALE
1947 Ford V-8, two door
New Tires
Excellent Motor and Body
$195.00 Down
Dial 3-4420

Repossessed 1946 Dodge club coupe. $150.00. Hewitt Used Cars.

1950 Ford 2-door, clean, personal car. $850.00. Dial 3-4752 or 3-3125.

TRAILERS B-3

'52 model, 32' Travelite Trailer House for sale. Modern, air-conditioned. Will sell equity cheap. See C. S. Burdine at Weber Trailer Courts.

Will trade 1947 Superior Trailer House for household goods. See at Good Neighbor Trailer Courts.

AUTOMOBILES B

AUTOS RADIATORS B-11

*Cleaning *Repairing
SNYDER RADIATOR SERVICE
Frank D. Stephenson
"The Radiator Man"
1105 Avenue T Phone 3-4131
½ Block West of Lubbock Hwy.
* Wholesale * * Retail

BUSINESS OPP. C

FIRST CLASS
SERVICE STATION
For sale or trade_Perfect location. Make an appointment to see this one, its going at a bargain.
SCOTT & SCOTT
REALTY
Big Spring Highway
Dial 3-3262 or 36212

FOR BEST RESULTS USE THE SNYDER DAILY NEWS CLASSIFIED

Want to go Mad With Power?

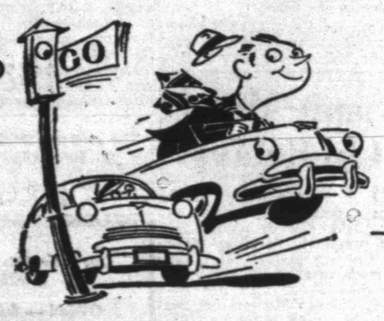

Stop That Oil Waste!
GET OUR RING AND VALVE JOB
LABOR SPECIAL
PLUS PARTS $37.50

E. E. Dudley
Service Manager

Junior Stephens
Parts Manager

Wade PIPKIN Motors
"The" Ford Dealer of West Texas
LARGEST DEALERSHIP IN THE WORLD for its size
Dial 3-6351 1615 26th Street

OPEN FOR BUSINESS
SIG LINE SERVICE STATION
Chevron Products
Standard Oil Products
Wash and Grease Jobs
A Specialty

WE ARE EXTREMELY HAPPY TO BE BACK WITH OUR MANY FRIENDS AND WE WILL STRIVE TO PLEASE BOTH OLD AND NEW CUSTOMERS. THANKS.

1412 EAST 25TH
DIAL 3-9236

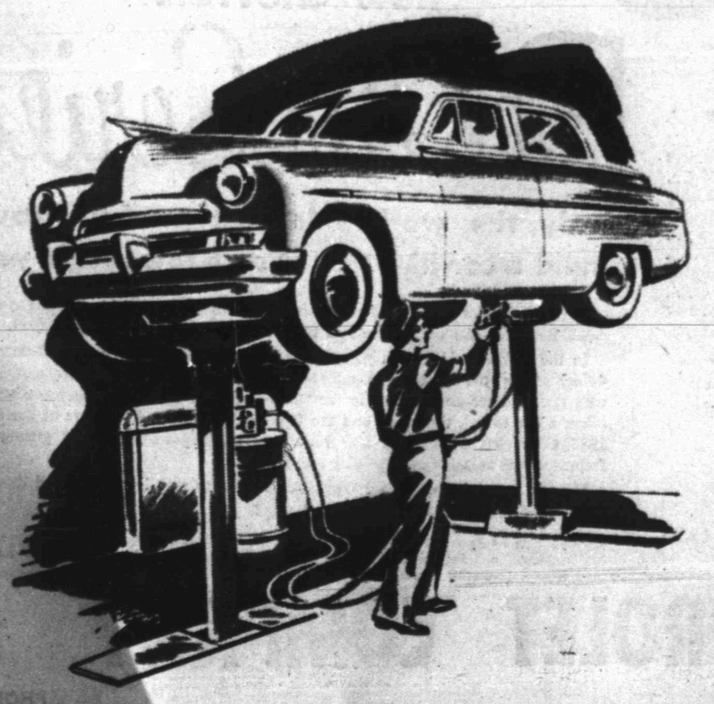

BUSINESS OPP. C

$600 Cash
National concern will select reliable man or woman to own and operate profitable route of vending machines in this area.
NO SELLING
Factory representative will secure locations and handle arrangements. Must have six hours per week spare time, references, and $600.00 cash immediately available. Income immediately spare time up to $300.00 monthly, with possibilities of taking over full time. Income increasing accordingly. Other territories in Texas and surrounding states also open. Reply giving brief history, employment and phone to Box D-21, Snyder Daily News.

BARGAIN
BUSINESS ON HIGHWAY 80
FOR SALE
5 miles east of Big Spring, Texas. NEW SERVICE STATION with 450 ft. drive. NEW 4-ROOM MODERN HOUSE. Good well of water with electric pump. Water piped all over the place. 2 ACRES OF LAND. Space leased to cafe. Both station and cafe doing good busines.
SEE RAY SHORTES
Route 1 Big Spring, Texas

BUSINESS SERVICES D

ELECTRIC SERVICE D-4

Electric Blankets
Any make repaired same day received. Satisfaction guaranteed.
M & M RADIO AND ELECTRIC
2508 Avenue I
Dial 3-3793.

CLASSIFIED DISPLAY

CAUTION
SINGER sells its machines ONLY through SINGER SEWING CENTERS identified by the famous Red "S" on the window NEVER through dealers or department stores.
Singer Sewing Machine Co.
Phone 360 159 Walnut
Colorado City

46—23'	Sportsman	$ 850.00
45—25'	Elcar	950.00
45—25'	Alma	1050.00
44—27'	Pan American	1150.00
50—21'	Columbia	1250.00
50_23'	Travelite	1500.00

53—Prairie Schooner
27' - 31' - 33' - 37'
Sensibly Designed
Sensibly Furnished
Sensibly Priced
U.B.M. Low Rate Bank Financing
Hansen Trailer Sales
Lamesa Highway Dial 3-6513

BUSINESS SERVICE D

HAULING - DELIVERY D-10

Furniture moving, local and long distance. McAlister Transfer & Storage. Dial 3-6791.

PAINTING - PAPER D-11

Call C. R. Agee, 3-4355 or 3-4842 for painting, paperhanging, texturing. Free estimates - courteous service - All work guaranteed.

PLUMBERS D-13

FREE: We will contract any size plumbing job. Free estimate. City Plumbing Company. 1801 Avenue S. Phone 3-6364

PLUMBERS D-13

S. E. (Gus) Lenaman wants plumbing after 4:00 p.m. and all day Saturday and Sunday. 3004 38th Street. Dial 3-5723.

EMPLOYMENT E

FREE
EMPLOYMENT SERVICE
For employers and workers—call or see us if you need a job or if you need a workman. IT'S FREE!
CABIN COURT
Lamesa Highway — Phone 3-9246

HELP WANTED, MALE E-1

Drivers and dispatchers wanted. Over 30 years of age preferred. Apply in person. Yellow Cab Company.

WANTED
YOUNG MEN
If you are over 18 and not over 29 years of age, in good health, you may qualify for employment with the Telephone Company.
We have openings for construction linemen in Snyder and Colorado City.
You'll have steady employemnt, regular pay increases, good working conditions, and most important —opportunity for advancement and security if you qualify,
Apply in person to:
H. L. STROUD
874 Walnut Street
ABILENE, TEXAS
(or call 2-2889 or 2-2880 for information)
Southwestern Bell Telephone Company

WANTED
Someone To Plow
My Yard—
Call 3-6835

WOMEN'S COLUMN H

CHILD CARE H-3

Care for your children, day and night. Mrs. J. C. Beavers. 801 - 25th Street. Phone 3-3035.

Will care for your children day or night. Mrs. Bama Davis. 801 29th Street, Phone 3-5605.

Care for children and babies day and night. Orma Nursery. 2111 - 26th St. 3,5843.

Child care in your home nights. Mrs. Johnson, 808 - 33rd. Dial 3-3612.

Care for children and babies day and night. Mrs. I. T. Ivison, 1111 - 24th. Dial 3-4100.

FARMERS' EXCHANGE J

GRAIN, HAY, FEED J-2

Western Storm Proof (von Roeder) cottonseed for sale. $2.50 per bushel. E. B. Gregg, eight miles west and two miles south of Post, Route 3.

Your own newspaper — The Snyder Daily News. For carrier delivery call 3-5486.

FARMERS' EXCHANGE J

POULTRY J-4

SPECIAL
4-A straight run chicks. N.C. vaccinated. Only $12.90 per hundred.
JAMISON HATCHERY
1105 E. Broadway
Sweetwater, Texas
Phone: 3154

MERCHANDISE K

BUILDING MATERIAL K-1

PAY CASH
and save

2x6 10 ft.	5.50
2x4 10 ft.	6.00
2x4 & 2x6, 8 ft. to 20 ft.	6.50
1x8 & 1x12 Sheathing (white pipe)	6.75
Corrugated Iron (29 gauge)	9.29
Cedar Shingles (Red label)	7.75
Asbestos Siding (Sub grade)	7.75
24x24, 2-light Window Unit	9.95
2-8x6-8 Gum Slab door (Grade A)	9.19
2-8x6-8 Glass Doors	8.45

VEAZEY CASH
LUMBER CO.
1 Mile West On
Lamesa Highway
PHONE 3-6612

DOGS, PETS, ETC. K-3

For Sale: A.K.C. registered Dachshund puppies. See Danny Redwine, 2704 Ave. W.

For Sale: One-half boxer pup, female, spayed, $10.00; one cocker male pup, $15.00. Snyder Veterinary Hospital.

TROPICAL FISH
for sale. Green sword, red wag tails, zebras and others.
MRS. ALF HUDDLESTON
Box 405
HERMLEIGH, TEXAS
Dial 772

HOUSEHOLD GOODS K-4

Snyder's wildest trader wants furniture, coolers, etc. Quick deals, bargain prices. Post Office Swap Shop. 2301 Avenue R. Dial 3-6122.

We always have a good supply of trade-in & repossessed furniture.
FOUR WAYS TO BUY —
Cash - Charge - Lay-away - Terms
SPECIALS
THIS WEEK . . .
2 Pc. Green
Plastic Suite—
MAKES INTO A BED, WITH THREE NICE TABLES—
$59.50
TOWN AND COUNTRY
2403 - 25th LAMESA HIGHWAY
Dial 3-3362

T. C. GOSS CAR LOT
BIG SPRING HIGHWAY
Highest Cash Price Paid For Your Late Model Car or Equity

New 1953 Buick Roadmaster Loaded with extras		1948 Chrysler 4-door, Clean	$ 695
New 1953 Plymouth 4-door Cranbrook, Heater		1947 Ford 4-door, Radio, Heater	$ 395
1952 Mercury 4-door 8,000 Miles Loaded	$2295	1946 Ford 2-door	$ 350
1952 Chev. 2-dr. Dlx., like new	$1795	1946 Ford 2-door Heater	$ 295
1951 Chev. 4-dr. Deluxe, Loaded	$1495	1951 Ford ½-ton Pickup, Heater	$ 795
1948 Chevrolet 2-door, R&H	$ 595		
1950 Buick Super 4-door Loaded, one Owner, clean	$1595		

We have two repossesed cars may get by catching up delinquent payments.
For Clean Better Cars Where Prices are Right—
SEE T. C. GOSS OR R. H. LEE. DIAL 3-9297

Rates On Snyder Daily News
Classified Word Ads:

One day	.05 Per word
Three days	.12 Per word
Six days	.18 Per word
Each day following	.01 Increase

15 word minimum rate

Space ads	.84 per inch per insertion

EARNED RATES

Three days	.75 per inch per insertion
Five days	.70 per inch per insertion

MONTHLY EARNED RATE
For 15 words at 26 issues per month, Total $5.70
Capitals, and type larger than agate at double.

WORD AD DEADLINES

Weekdays	5 p. m.
For Sundays	12 Saturday

RULES
The publishers reserve the right to correctly classify all advertising, to edit any copy deemed objectionable for any reason and reserve the right to accept advertising only on a cash-in-advance basis. Some ads are charged to phone owners, purely as an accommodation and payment is due immediately upon publication. Some types of ads are not charged under any circumstances but must be strictly cash-in-advance.

MERCHANDISE K

HOUSEHOLD GOODS K-4

Earl & Sal's Tradin' Post, Lubbock Highway. Used furniture, etc. You won't get "beat" here!

LATEST MODEL ELECTROLUX
The Vacuum Cleaner You Never Have to Empty
Free Demonstration
Phone 3-3140
ETHEL ROBBINS

RADIOS - SERVICE K-7

FOR GUARANTEE RADIO SERVICE
Come to M & M Radio and Electric
2508 Avenue I
Dial 3-3793

MISCELLANEOUS K-11

Horse and saddle for sale. 3 year old bay. Practially new saddle. Will sell separately. Call 3-5166.

RENTALS L

BEDROOMS L-1

THE BEST HOTEL
Clean — Quiet — Private! Rooms — $5.75 up weekly. Three blocks north of square.

Furnished bedroom with, refrigerator, stove and snack bar equipment. Your credit is good at 809 - 26th.

FURNISHED APARTMENTS L-3

FURNISHED APARTMENTS
Private baths. Del Norte Courts, Lubbock Highway. 2 blocks from North Ward School. Reasonable rates.
Dial 3-5273

Three room furnished apartment, all bills paid, $58.50 per month. Located at 607-29th Street. Dial 3,3452.

Two bedroom, living room, kitchen and bath. Upstairs. Adults only 2100 - 37th. Dial 3-6488.

SMITH MOTEL: Kitchenette and Bedrooms Daily and weekly rates. East Highway Dial 3-6493.

FURNISHED APARTMENTS L-3

Apartment, new furniture, redecorated, refrigerator, telephone, air conditioner, tile shower, bills paid. Three blocks west of square. Apply in person. Brown's Courts.

Two rooms - kitchenette and bath. Tile floors, venetian blinds, innersprings and plenty of closet space. All bills paid. $50.00 per month. Hill & Barbee Apartments, 306 - 26th. Street. Dial 3-6693.

SNYDER'S FINEST
Two bedroom furnished or unfurnished apartments, air-conditioned, dual panel ray heat, children's playground and day nursery. Landscaped front and back yards, carport, with storage space.
ALL RENT REASONABLE!
Model apartment is now open: Office at 1910 Coleman
WAYMAR
Apartments
Dial 3-6942

Nice furnished three room duplex apartment, private bath. Childers Real Estate. Ave. R and Smith, Greenhill addition. Dial 3-3330.

NESBIT MOTEL
NEW REDUCED RATES
Furnished cottage apartments, vented heat, tile bath, frigidaire, garage. $12.50 per week and up. Daily $2.00 per day, up.
Lamesa Highway
DIAL 3-9268

Three large rooms and bath furnished apartment. Newly decorated. Andress Height Addition. Avenue O and Andress. Dial 3-3830.

CLASSIFIED DISPLAY
New Chrome Dinette, $69.50
Used Chrome Dinettes $15.00 to $32.50.
Apt. Size Stove, $22.50 up.
Refrigerators—Late models, $45.00 to $99.50.
Avery Tractor and tools—for sale or trade.
—Everything At A Bargain—
We pay cash for your Used Furniture
GILES SWAP SHOP
2012 Ave. S — Phone 3-6552

THERE'S ONE SURE CURE FOR HOSPITAL BILLS!

IT'S THE
TRAVELERS FAMILY HOSPITAL POLICY
WHY NOT FIND OUT ALL ABOUT IT TODAY?
WORTHINGTON INSURANCE AGENCY
1921 26th St. - Dial 3-3352
WOODROW WORTHINGTON
Representing THE TRAVELERS, Hartford

New and Used
TRAILERS
35-foot — 1&2 Bedrooms, moodern.
Best Terms In Town
● Repossession Special
$800 Equity in late model 25-foot all metal for only $400.00.
SEVERAL CARS & PICKUPS CHEAP
SEE US FOR BARGAINS
SNYDER TRAILER SALES
East of "Y" on Highway 84
Snyder, Texas

RENTALS L

FURNISHED APARTMENTS L-3

CANARY COTTAGES
All bills paid.
Kitchenettes Unit heating
Clean and Quiet
1111-26th Street Dial 3-9254

Clean, nicely furnished two rooms and bath garage apartment. 1608 - 27th. Dial 3-5806.

Modern two room furnished apartment. Clean, nicely furnished. Bills paid. 316 East 25th. Dial 3-5974.

Nice one room bachelor apartment, private bath. $50.00 per month. Bills paid. Dial 3-4874.

For Rent: Five room furnished or unfurnished house. Hugh Boren, Jr., Dial 3-3651.

Three room furnished apartment, private bath. Close in, bills paid. Couple only, no pets. 1311 - 25th.

For Rent: Two room and bath furnished duplex, $40.00 per month. Contact 610 - 32nd. Street, Apartment One.

If you have a job, I have a furnished apartment for you. Bills paid. Your credit is good at 809 - 26th.

Three room furnished apartment for rent. Bills paid. 3102 Ave. A.

Two and three room furnished apartments and houses. Clean and reasonable. 1812 Avenue T. Dial 3-5653.

Furnished apartment for rent at 506½-28th. Inquire at 504½-28th. Dial 3-5441 or 3,6264.

Three room and bath apartment for rent. Close in, nice for working couple. See at 2707 Avenue R.

Large furnished apartment, private bath, garage. Close to school. 2908-32nd. Contact Jack Darby, 1922-26th.

Nicely furnished apartment. Suitable for one or a couple. 2507 Avenue Z. Dial 3-4897.

Two room upstairs furnished apartment, private bath. Cheap. Dial 3-4100.

Three room furnished apartment. Located 2610 Ave. U.

Extra nice three room and bath furnished duplex apartment. 2004 Avenue M.

UNFURNISHED APTS. L-4

Three room unfurnished apartment; water gas paid. Refinished in colors to suit the tenant. $45.00 monthly. Also one block of ground close in. Office: 1704 Avenue R. Dial 3-6655.

Three room and bath unfurnished apartment. Mrs. W. R. Bell, 2811 Avenue U.

Apartment with three rooms and full bath. Located 2806 Avenue X. To see call 3-5426 or 3-486.

Three rooms and bath unfurnished duplex. Nice location. $40.00 monthly. Water and gas paid. 101 - 26th. Dial 3-3685.

FURNISHED HOUSES L-5

HOUSES
Furnished and Unfurnished
BILLS PAID
Children Welcome
W. E. Searcy
1810 Avenue O
Phone 3-6576

Five and six room furnished houses three miles on Lubbock Highway. Dial 3-3777.

Small private bath, electric refrigeration. Just past night club, Lubbock Highway. $10.00 weekly. Willingham's.

UNFURN. HOUSES L-6

Neat, compact five rooms and bath, hardwood floors, venetian blinds. Just redecorated 2706 Avenue Z.

Seven room house and bath. Four rooms on one side, three on the other. All for $65.00. O'Neil Street and Avenue T., Boothland Addition.

Three large rooms and bath. Newly decorated. Now ready. Gas and water furnished. A. L. Maedgen. Dial 3-3830.

Three room and bath unfurnished house. Dial 3-6439 after 5:00 p.m.

Three room house. Water paid. $40.00 monthly. Behind Jones Grocery on Clairmont Road. Dial 3-7250.

Three room unfurnished house. 2302 Ave. L. Dial 3-4383.

MISC. FOR RENT L-7

Large office space, remodeled and redecorated, over Stinson Drug and Dyer Jewelry. 2801 Avenue V.

REAL ESTATE M

HOUSES FOR SALE M-2

TOWLE PLACE
Two bedroom home with central heating. $2150.00 down payment. $45.00 per month payments.
SCOTT & SCOTT
REALTY
BIG SPRING HIGHWAY
Dial 3-3262 or 3-6212

NEW!!!!
New Three-bedroom Home. Lot 75 x 150. PRICED RIGHT. Will consider trade for farm or ranch. Many other good bargains.
— Homes and Ranches —
ROLLINS REALTY
East Highway
Dial 3-6384

To be moved! Not just a house but a new little two bedroom home, modern and completely finished. Please bring the little lady; she's the better judge. Dial 3-3830

We have three homes vacant, ready for possession, that $1,000.-00 to $1,500.00 will handle equity. See any one of the three for a real buy, with only 4% interest.
SCOTT & SCOTT
REALTY
BIG SPRING HIGHWAY
Dial 3-3262 — 3-6212

REAL ESTATE M

HOUSES FOR SALE M-2

NOBLE HEIGHTS
—Six Two-bedroom Homes Left—$200.00 down and $200.00 when closing loan. HURRY - HURRY - HURRY! . . . THESE WON'T LAST!
Practically new 1952 Columbia two-bedroom trailer. Will sell equity or trade for home.
Let us tell you about other properties we have listed by calling:
3-5171 or 3-6508
. . . or see us in the
Lobby of the Manhattan Hotel
GEO. J. & LYDIA WEBB
REALTOR

PARKWAY ADDITION
Three bedroom, living room, dining area, kitchen and utility room on corner lot. G.I. equity—$1800.00. Balance G.I. loan.

KITTRELL HEIGHTS
G. I. Homes to be built in Kittrell Heights, 5% down payment.
Two bedroom, G.I. Resale. $1,000.-00 equity.

NOBLE HEIGHTS
$400 down payment
Four more lots in Noble Heights, choose one and make a small deposit and watch it become a home.

HIGHLAND PARK
Extra large three bedrom home; tile kitchen and bath, plumbed for automatic washing machine, central heating, Roman brick trim. Within two blocks of new high school.
New two bedrom home, will be ready for occupancy in two weeks. These two have good F.H.A. loans.
Two bedrom equities: Pay owner's equity and move in. No closing charges.
JACK & JACK
REALTY
1921 - 26th
Dial 3-3452

2000 AVE. M
Large two bedroom home on corner lot. One room apartment and bath attached to garage. SOME LUCKY VETERAN can move into this home today with down payment of $650.00.
SCOTT & SCOTT
REALTY
BIG SPRING HIGHWAY
Dial 3-3262 or 3-6212

For sale by owner. Equity in FHA Home. Two bedrooms and den. Youngstown Kitchen, central heating, garbage disposal. Located in Highland Park addition. Phone 3-6183.

For sale by owner: Two duplex apartment buildings. Good income property. Near shopping center. Dial 3-5825 or write box J-1, Snyder Daily News.

HIGHLAND PARK
Two Bedroom Home with central heating, ceramic tile bath, Youngstown kitchen and disposal unit. $2600.00 down payment—$7400.00 loan - $58.00 monthly payments.
Three Bedroom Home with central heating, carpet wall-to-wall in living and dining room, ceramic tile bath.
SCOTT & SCOTT
REALTY
BIG SPRING HIGHWAY
Dial 3-3262 — 3-6212

A REAL HOME!
A REAL BUY!
A three-bedroom home, corner lot, central heating, air-conditioned, insulated walls and ceiling. Built-ins galore. Natural woodwork throughout, two tile baths. Garage and car-port. Cyclone fence. 3101 Hill Avenue. Dial 3-3158.

FOR SALE
Two bedroom home in Highland Park. Nice lawn and shrubs; large tiled bath; Loads of closet space. $2600.00 for owner's equity.
"Don't Wait, we sell 'em"
H&H DEVELOPMENT CO.
508 East Highway
Dial 3-4451 3-6683

YOU ARE INVITED
. . . to ask us about our monthly payment plan on repairs, re-modeling and additions to your home or other property. No obligation on your part. No down payment required. 36 months to pay.
Scurry County
lumber company
East Highway Phone 3-5471
"The only lumber yard in Snyder giving S&H Green Stamps

'MIGHTY MITE' GETS WORKOUT

The Marine Corps has taken the wraps off its 1,496 pound tinymite jeep. These photos taken at Quantico (Va.) show (top) how it zips along on three wheels; (center) meets a regular-sized jeep head-on and backs it up with its great power; and (lower) reaches the top of a steep incline with front wheels in the air. Shifting sandbags as ballast caused the tinymite to overturn in one test but the driver was not hurt.

Kaiser-Frazer Making Plans To Buy Willys-Overland Control

NEW YORK (AP)—Kaiser - Frazer Corp. plans to buy Willys-Overland Motors, Inc., for an estimated $62,300,000. The deal will make Kaiser-Frazer the world's fourth largest auto company, with assets of more than 200 millions.

The purchase, announced here yesterday by Kaiser-Frazer, is expected to be completed next month. It is subject to approval by Willys-Overland common stockholders, who will meet April 24.

Kaiser-Frazer said it was financing the purchase with 72 millions in private capital from various sources. The estimated purchase price includes the assumption by Kaiser-Frazer of certain liabilities.

Edgar F. Kaiser, president of Kaiser-Frazer and son of Henry J. Kaiser, said the sale will give Kaiser-Frazer production facilites to boost it among the world's biggest automobile companies after General Motors, Ford and Chrysler.

Willys - Overland and Kaiser-Frazer put out a total of 242,461 cars and trucks last year. Their combined total sales are running at the rate of 600 millions annually.

The purchase will give Kaiser-Frazer a complete line of automobiles and utility vehicles. The Willys-Overland output of the famed Jeep, Jeep station wagon and Aero Willys will be added to Kaiser-Frazer's low-priced Henry J. and the Kaiser and Frazer lines.

Kaiser-Frazer is financing the purchase with $37,600,000 put up by the Henry J. Kaiser Company, a holding company; 15 millions by the Transamerica Corp., a bank holding corporation; and 20 millions in a loan from the Bank of America National Trust Savings Association.

Fifteen millions of the new financing will be used to reduce the $48,41,7000 in Reconstruction Finance Corporation loans owed by Kaiser-Frazer, Kaiser said in a statement.

The purchase is being made by the Kaiser Manufacturing Corp., a wholly owned subsidiary of Kaiser-Frazer. It will operate the Willys - Overland assets separately, changing its name to the Willys Motor Corp.

Ward M. Canaday, president and chairman of Willys-Overland, has been invited to become chairman of the new firm, whose headquarters will remain in Toledo, O. Kaiser-Frazer's main plant is at Willow Run, Mich.

Trio Wants To Raise Moose

FAIRBANKS, Alaska (AP)—Imagine, if you can, a mooseboy or moosepoke striding along the Alaska tundra in his mukluks, his moose herd lowing gently in the distance.

Might even be a new hero for the TV junior set to worship.

The point arose today that if there are cowboys and cowpokes, why can't there be mooseboys, etc?

What it boils down to is that a newly organized Fairbanks corporation has petitioned the Interior Department for permission to capture 95 female moose and five males in the wilderness along the Alaska Railroad.

The captive moose would be herded onto a special reservation near Fairbanks. Then they'd be breed, be butchered and marketed like cattle.

The partners—Lee S. Gardiner, Charles F. Purvis and Robert J. McNealy—said they hope to build up a sizable industry selling Moose steaks, Mooseburger, Moose roasts and other cuts.

Any Alaskan can tell you the meat's delicious.

The trio's petition pointed out there are too many moose around here anyway. They delay Alaska Railroad trains by congregating on the track, interfere with highway traffic and wreak damage to crops in farming areas.

They said, too, that Alaska is badly in need of new industries and moose ranching could become one.

Most Crimes In Europe On Decrease Now

LONDON (AP)—Better living and general prosperity have cut down on European crime — except for sex offenses.

An Associated Press survey of 10 nations shows only two—Britain and France — still battling the record crime waves that marked the early years after World War II.

With a peacetime pattern displacing the wartime disruption, such crimes of violence as murder, manslaughter and major assaults are generally on the wane. Thefts and other property offenses are slumping too.

Black markets, fostered by wartime scarcities of food and other consumer goods, now are near the vanishing point because Europe's stores are full.

Sex offenses, however, are generally up. Authorities in both Austria and Germany attribute the increase to better feeding. German officials say sex crimes boomed when food rationing ended in 1948, but now report a decline. Other nations blame a general postwar slackening of morals.

Most European crimes, the survey shows, are one-man jobs. Gangsterdom is virtually unknown except among the tough smugglers running American cigarettes via the Mediterranean and moving coffee into Germany from the Low Countries.

France blames a new abundance of liquor for at least part of a 5 per cent increase in crime during 1952. During the second world war drink was scarce and so was crime. Police note too that more people are entering asylums with mental diseases traceable to alcoholism.

Only Britain is really worried by an upsurge in crime of all kinds. Home Office men working out their 1952 statistics fear they may top the all-time records of 1951.

Latest official figures show convictions for major offenses nearly double the prewar rate. Many of the offenders are teen-agers — "cosh kids," the British call them. In 1951 one in every four convictions was of children under 14.

Officials say the No. 1 cause of Britain's crime wave is a postwar depletion in the police forces.

JUST BARELY HOME, TROUBLE ALREADY

MAIZURU, Japan (AP) — Two Japanese repatriates came swinging down the gangplank with wives they had married in Red China.

Two Japanese women met them at the gangplank claiming they were wives the Japanese had left behind when they went to China years ago.

A great many words were exchanged by the six.

Japanese reporters said the two husbands would have to choose between their new wives and their old.

Gambling Loss Suit Dropped

ATHENS, Ga. (AP)—Mrs. Lucille Chumbley Bradberry, in whose name a half million dollar suit was filed against Kentucky Basketball Coach Adolph Rupp and others, has ordered her attorney to drop the action.

But in Lexington, Ky., Atty. J. A. Edge said he still intends to press the suit for alleged gambling losses. Gambler Frank Costello and Ed Curd, reputed former Lexington bookmaker, were named co-defendants with Rupp.

W. Lee Bradberry, husband of the plaintiff, announced his wife's decision to drop the suit yesterday.

He said Edge asked Mrs. Bradberry to be a party to the suit and she refused. "We were amazed when we read in the papers the suit had been filed last Friday,' Bradberry added.

The suit contends that Curd, Costello and Rupp "concocted a fraudulent and debasing scheme of gambling in schools" in which the three worked "manipulation and fakement" of point spreads in basketball games.

The suit asks $573,257.79, which is triple the amount allegedly "lost in betting and gambling with the co-conspirators."

It was filed in behalf of Mrs. Bradberry's brother, George Chumbley, who allegedly lost the money in gambling operations. Under Kentucky law, only an out-of-state relative can file suit in Kentucky for recovery of gambling losses. Mrs. Bradberry is Chumbley's only out-of-state relative.

Asked how he would continue the suit without a plaintiff, Edge said he "wouldn't go into that at present."

Rupp, who coached three Kentucky basketball teams to unofficial national championships, said the suit was "evidently a well-organized campaign armed entirely to discredit me."

IN KEEPING WITH THE TIMES — The coronation influence in timepieces is evidenced by electric clocks encased in forms of a royal coach and china crown. Coach stands eight inches high, the crown ten. Crown is of royal blue and coach is finished in gold.

Spinal Or Neck Trouble Among Children May Be Eye Trouble

ST. LOUIS (AP) — If your child appears to have a "wryneck," he may need surgery of the eye rather than the neck, an Omaha eye specialist said today.

Dr. J. Hewitt Judd told the annual meeting of the American Academy of General Practice that some children who have defects in muscles controlling the vertical motion of an eye resort to tilting their heads in order to "level their eyes.'

"This may lead to structural body changes, such as a high shoulder or twisting of the spinal column," he said, adding:

"Some cases have been diagnosed as congenital wryneck and have had the neck muscles cut. Before such an operation is performed in these cases, the child' eyes should be examined by an ophthalmologist for a vertical muscle imbalance."

The doctor said that if such an eye condition is present, its early correction by an eye-muscle operation allows the neck to straighten out normally.

Among other tips the eye specialist gave the family doctors on handling common eye conditions:

1. There's no such thing as a child "outgrowing' 'a crosseyed condition. But the condition is correctible by surgery, and some types by eyeglasses or other treatments.

2. Be wary of slow, nonpainful loss of vision in adults. Often such cases have been mistakenly diagnosed as cataracts and the patients told they needn't undergo an operation until they cannot see to get about. Actually, they may have a condition called "chronic glaucoma," which is incurable if it progresses far enough.

Round-The-Clock Movie

HOLLYWOOD (AP)—Warner Brothers today announced their own answer to television's owl movies.

The studio will premiere its first three - dimensional movie, "House of Wax," next month on a round-the-clock basis.

The premiere will start at midnight April 16 and end 24 hours later. It is believed to be the first such premiere in Hollywood history.

Chrysler Cars Cut In Price

DETROIT (AP) — Chrysler Corp. cut the prices on all its cars and trucks today.

The automobile company, one of the "Big three" of the car industry, said the government's was a factor in its decision.

It was the first major price change in the auto industry since the removal of controls.

To the industry it came as something of a surprise in view of recent increased manufacturing costs.

The cuts range from $67.50 on four-door cars in the moderate-priced field up to $278.40 on one deluxe model. All cuts are on the factory retail prices at Detroit.

Truck prices also were cut. Chrysler said these average $40.

President L. L. Colbert of Chrysler cited an increase in recent production by his company as compared to production last year under price controls. He said there has been a 32 per cent increase.

"Since the first of the year," Colbert said, "Chrysler Corp. has built 32 per cent more automobiles and trucks than we were able to turn out in the corresponding period last year under government controls....

"Now that higher volume is being achieved and we may reasonably expect it to continue, we are lowering prices accordingly."

Retail purchases from Chrysler dealers are 50 per cent above last year, Colbert said.

TV In Cars Tabu

SALEM, Ore. (AP)—A bill to make it illegal to have a television in the front part of a car or truck was signed into law yesterday by Gov. Paul L. Patterson.

Immigration quotas for 1953 permit entrance of 154,657 persons, more than 65,000 of whom may come from Great Britain and Northern Ireland.

An atom - powered heating plant, in the world, is in operation in Harwell, England.

REAL ESTATE LOANS
Commitments Made In Our Office and Approvals Issued
Loans Made to
BUY — BUILD — IMPROVE or REFINANCE
FHA — GI
CONVENTIONAL LOANS
LOWEST RATES
PROMPT SERVICE
MILBURN MORTGAGE CORP.
3333 Ave. S Dial 3-6212

"Blue Streak"
AMBULANCE
Service
PHONE
3-5454
BELL FUNERAL HOME

OVER A MILLION PEOPLE HAVE LEARNED WITH AUTOBRIDGE!
You too, can
PLAY BRIDGE!
IT'S EASY! IT'S FUN! IT'S SMART!

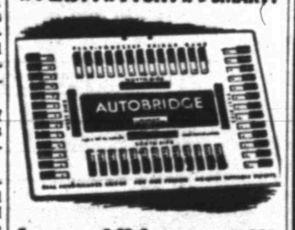

Learn All by yourself!
OR IMPROVE YOUR GAME
BY ACTUAL PLAY WITH
INVISIBLE EXPERTS
ON THE WORLD-FAMOUS
AUTOBRIDGE
Play Yourself Bridge Game
COMPLETE COURSE
BY WORLD CHAMPION
CHAS. H. GOREN
Less than the cost of a lesson from a teacher.
ONLY $1.50
Set includes
• PLAYING BOARD
• 48 PLAYING HANDS
• 128 PAGE LESSON BOOK
BENNETT & FEATHER
TIMES Printing Co.
1907 25th Street

PICTURE FRAMING
Old and Modern Masters
Fine Arts Reproductions
Display at Forrest Builders and
TATUM CARPENTER SHOP
112 East 25th St. Phone 3-4168
Open Late and Weekends

Jay R. Huckabee
electronic engineering
INDUSTRIAL COMMUNICATIONS
RADIO — TELEVISION
2112 Ave. S DIAL 3-5531

$200
Your Snyder Merchants To Present
Let's Get Acquainted
C-O-N-T-E-S-T
$100
FIRST PRIZE
Your business friends will be presented in a manner as "you've never seen 'em before"!
It's new! It's novel! It's different! And how . . . you'll find it interesting!
$50
SECOND PRIZE
$30
THIRD PRIZE
Speaking of "your friends at your stores": our stores are brimful of selectioons of "just everything for Easter".
$20
FOURTH PRIZE
Watch for It!
Fun! Prizes! Surprises!!
You'll never forget it! You'll want extra copies of the paper to send to friends and relatives.
SUNDAY, MARCH 29, IN--
THE SNYDER DAILY NEWS

REAL ESTATE — M

LOTS FOR SALE — M-4

Bargain! Three lots for sale, 26th Street, $800.00. One lot for sale 25th Street, $550.00. Good building locations. Dial 3-3685.

FARMS—RANCHES — M-6

FOR SALE
320 Acres. 270 acres in cultivation, two sets improvements. Four miles northwest Loraine. Small loan.
480 acres, four miles northeast of Loraine. 275 acres cultivation—one set improvements clear. Plentiful water each, one-half minerals each. If interested write P.O. Box 891, Abilene, Texas.

LOANS—OIL ROYALTIES — M-9

WANTED: Producing Scurry County Royalties. Navarro Royalties Company, Odessa, Texas.

FOR SALE — LEASE — M-10

For Sale or rent: Five room and bath unfurnished house. 1905 Ave. L. Worth the money. Call 3-7226 or 3-6301.

FOR SALE — TRADE — M-11

For sale or trade: Two bedroom home with Austin Stone front, tile bath. Payments $45.89 per month. Will trade equity. 131 - 20th Place. Phone 3-3818.

ALPHABET BUSINESS SERVICE

Who Sells What & Where Is He?

BUILDERS HARDWARE & MATERIAL

—From foundation to paint Forrest Builders Supply Company sells everything you need. Dial 3-3201.

—We have a complete line of lumber and building supplies. Wholesale and retail. Walter Hales Lumber and Supply. Dial 3-5792.

BUTANE

—Call Scurry Butane Company, 3-3721 for prompt gas delivery. Sales & Services. Domestic & commercial Aplliances.

FLOWERS

Fresh Flowers for all occasions. We telegraph flowers anywhere. Bell's Flower Shop. Dial 3-4661.

FURNITURE

—Frigidaire refrigerators, washers, ironers. Also large selection of quality furniture at King & Brown.
corner of square. Dial 3-4661.

INSURANCE

—Hugh Boren & Son are dependable and experienced. Insurance - Real Estate-Loans-Oil. Dial 3-3651.

—The Deffebach Agency can service any type of insurance for you. Come in for advice. Dial 3-5611.

REAL ESTATE

Buy her a home. She will love you for it. FHA or GI Financing. "For better homes, better see" — Jack & Jack, 1921 26th. Across from City Hall. Dial 3-3452.

TIRES

Mohawk Tires and Batteries. Best price in town. Lee Motor Tire Store. Northeast Corner of square. Dial 3-4661.

CZECHS IN FREEDOM FLIGHT TO GERMANY

Some of the crew members and passengers of a Czech airliner who are seeking political asylum after an escape flight from Prague, line up at Frankfort-Main airbase in Gemany. The uniformed pilot, Miroslav Slovak, 24, stands alongside the navigator's wife. At far left is the navigator. All except the pilot are unidentified. The airliner, on a scheduled flight from Prague to Brno, detoured and flew across the U. S. zone border of Germany to Frankfort.

BOYLE'S COLUMN

Fun House Air Blaster Was Attacked By Only One Lady

By HAL BOYLE

NEW YORK (AP) — Roscoe C. Schwartz at 69 holds a peculiar niche in our complex civilization.

He plays a keyboard for a living, as does Jose Iturbi, the pianist. But out of Iturbi's keyboard comes haunting music—and out of Schwartz's keyboard comes nothing but strong blasts of air.

The air blasts come up through holes in the floor. They are intended to blow skirts up over the heads of unwary lady patrons of the Fun House in the Palisades Amusement Park, across the Hudson in New Jersey.

Schwartz, a tall greying man with eyes like an eagle, is the acknowledged dean of his strange profession. He has been at it now for 27 years.

"I guess I've lifted the skirts of over six million ladies in that time," he estimated, "and I suppose that is a record."

His performance has a classic simplicity. He sits unnoticed in a small booth. As the ladies start to enter the Fun House, Roscoe pushes a button. . . swoosh goes the air. . . swish go the skirts. . . the ladies squeal. . . the crowd laughs in delight . .

Then everyone waits for Roscoe to push the next button and catch the next feminine customer. What do the women themselves think of all this?

"Well, sometimes the young girls get annoyed, or pretend to be annoyed," said Roscoe, "but the old girls love it."

Only one out of the millions of lady victims of this prank have ever counter-attacked.

"In the old Fun House I was out in the open—I didn't have a booth," said Schwartz. "I gave one lady the air, and she didn't have much on under her dress. She came back and hit me with her handbag. But the crowd booed her.

"That's the only time anything like that ever happened. Of course, I've had my share of dirty looks—and nasty remarks."

Roscoe philosophically shrugs these off as the criticism any artist must face.

From the appearance of the egg shown above, one might wonder whether the hen that laid it had been fed laying mash with characteristics capable of causing its corrugated shell. The shell seems to be thicker than that of an average egg, is hard, and its ridges equal in size and evenly spaced but running lengthwise from the big end toward the small end, near which they fade away. A local poultryman said the deformation may have been caused by its being cramped in its early stages. It was laid by one of four hens owned by Mr. and Mrs. H. A. Mullins, 1704 Seventeenth Street. (Staff Photograph)

Truman's Health Was Improved In Office

KANSAS CITY (AP)—The health of former President Harry Truman was better when he left the White House than when he became chief executive, his former personal physician, Dr. Wallace H. Graham told a business association meeting yesterday.

Jap Gets High Post

TOKYO (AP)—Former Adm. Kichisaburo Nomura, ambassador to Washington when the Japanese attacked Pearl Harbor, yesterday was elected president of the Victor Phonograph Company of Japan.

Man Who Once Tried To Start New State Dies In California

CRESCENT CITY, Calif. (AP) — John L. Childs, who led an abortive movement to form a 49th state from several isolated counties in Northern California and Southern Oregon, died yesterday of complications resulting from a fall Friday.

Childs, 89, was a prominent figure in the "State of Jefferson" movement. The whole thing was primarily a protest designed to win highway improvements in the rugged areas on the state boundaries.

Childs was sworn in as "governor" of the state of Jefferson Dec. 6, 1941. The next day, following the Japanese attack on Pearl Harbor, he dissolved the "state" and called for solidarity in the face of the enemy.

Opposition To Reuther Only Token Today

ATLANTIC CITY, N. J. (AP)—It was a far cry from other days today when Walter Reuther and his three top aides in the CIO United Auto Workers faced only token opposition—if any—in their bids for re-election.

As the auto workers international convention went into its fourth day the only question about the re-election of the four head men appeared to be whether the feeble Reuther opposition would put up a candidate to force a three-hour roll call and prevent their choice by acclamation.

The 45-year-old Reuther, now seeking his fifth term as president, was first elected here in 1946. His then-powerful opposition, however, won all the other three offices.

Consolidating his position, Reuther was able to carry his handpicked slate of Emil Mazey for secretary-treasurer and Richard T. Gosser and John W. Livingston for vice presidents in with him in 1947. The same foursome then was re-elected at conventions in Milwaukee in 1949 and Cleveland in 1951.

The once strong anti-Reuther faction was led by R. J. Thomas, George F. Addes and Richard T. Leonard. Thomas and Leonard now are on Reuther's CIO staff—carryovers from the late President Philip Murray's administration—and Addes is out of the labor movement.

Thomas held the presidency for seven years before Reuther defeated him.

Since their defeat, the Reuther opposition has been weak and disorganized, steadily declining in numbers.

The present opposition, concentrated largely in the big Local 600 at the Ford Dearborn plant, was expected to mobilize its strength for the election of regional directors later in the day.

In 1952, the average American consumed 161 pounds of meat—69 of them pork and 60 of them beef.

RELIVING THE PAST — Charles Edison, former Governor of New Jersey, and son of the great inventor, listens to a cylinder as he revisits father's laboratory at Fort Myers, Fla.

PROTECTING THE COATLESS — Michael Laughlin, 5, cuddles a completely hairless collie pup at Lexington, Ky. Others in litter have grown hair but this one still shivers.

Doctor Chooses To Be Rear-Rank Private

OKLAHOMA CITY (AP)—Dr. Robert Anderson of Tulsa yesterday became the state's first physician to be sworn into the Army as a buck private under the current military draft.

An induction center spokesman said Anderson was understood to have declined to accept a reserve commission normally offered doctors up for call.

Explosions Are Slowed With New Camera

LOS ALAMOS, N. M. (AP)—Scientists have slowed the lightning streak of a high explosive fuse to a crawl with a new camera designed to record what happens when an A-bomb cuts loose.

At the rate of 3½ million exposures a second, explosives more powerful than TNT creep sluggishly before this camera's eye.

The new camera, which looks more like a cannon, was developed by a University of California scientist here in the birthplace of the atomic bomb.

Berlyn Brixner, its inventor, says that actually his camera won't take 3½ million exposures a second. That's because it won't hold enough film for an entire second at that astronomic rate.

For practical purposes, it shoots 170 pictures in one 20,000th of a second.

Brixner won't say his camera is the fastest in the world. With typical caution, Los Alamos scientists say they "know of no existing camera approaching its rate of speed."

Nor will Brixner commit himself that the purpose of the camera is atomic research. It was designed, he said, "to take pictures of high explosive phenomena." (Officials say the camera has not yet been used in atomic field tests.)

But a camera as fast as Brixner's leaves most explosives in the lurch. A high explosive fuse of primacord exploding at a rate of 20,000 feet per second was going so slow, the camera was run at only 1,700,000 exposures per second to record it.

The camera couldn't be slung around the neck to snap the family picnic. It takes two men to carry it.

Week-end guests in the home of Mr. and Mrs. R. B. Green, 2804 Avenue Q, were her brother and sister-in-law, Sgt. and Mrs. E. F. McCauley of Lawton, Okla.; a sister, Mrs. Arthur McMulland and a niece, Mrs. Bobby Pope, both of Lubbock. Sergeant McCauley recently returned from Germany.

SNYDER CHIROPRACTIC and NATUROPATHIC CLINIC
ESTABLISHED 1915
Hours 8 to 6——Evening Appointments
R. D. English, D.C., N. D. — B. J. Weaver, D.C., N.D.
2404 30th St. Phone 3-3602

Stop! Look! Save!
LOW PRICES!
on famous-for-GRIP
GOODYEAR
FARM TIRES
for our big Spring Event!
Famous SURE-GRIP

Here's a tractor tire buy you won't want to miss! The famous long-lasting Sure-Grip by Goodyear priced to save you money. Goodyear's original open center tread and self-cleaning, straight-bar lugs give plenty of extra pull and wear more evenly—step up daily production and lengthen tire life. You can do a lot more a lot faster for a lot less with Goodyear low priced Sure-Grips on your tractor. See us NOW for this big BUY!

SIZE	PLY RATING	*PRICE
10-24	4	$45.45
10-28	4	51.95
10-38	4	66.75
11-28	4	59.45
11-38	4	75.75
12-38	6	92.95

*All prices shown are plus tax and include old tire.

NOW ONLY! $37.95 plus tax and your old tire 9-24 4 ply

BUY NOW! Up to 12 months to pay the balance
PAY WHEN YOU HARVEST . . . there's no need to dig into your present cash reserve. We'll let you have the tires you need for a low down payment and arrange it so you can pay the balance at harvest time.
PAY AS YOU PRODUCE . . . take advantage of our weekly pay plan. We'll work it out to suit your needs!

A real "Out-Front" Value
MARATHON FRONT TRACTOR TIRE by GOODYEAR

A real buy at this low price! Rugged and dependable with sturdy diamond shoulders for added traction on the turns—single rib makes steering surer and easier. Designed and priced to keep tire costs low.
NOW ONLY! $12.45 plus tax and your old tire 5.00 x 15

Hurry — these prices for a limited time only!

RE-LUG
Now and Save
Bring your worn tractor tires to us. We'll restore their traction with new lugs put on for good by our exclusive Vacu-Lug process. You'll save as much as 50% of the price of new tires and get a new tire guarantee.

ON-THE-FARM-SERVICE
- flats fixed on the spot
- cuts and bruises repaired
- tube valves replaced
- liquid solution drained and replaced

GOODYEAR
GOODYEAR TIRES
SERVICE STORE
1918 25th Street — Just One Block West of Square — Dial 3-6162 — Don Hire, Mgr.
FREE PARKING SPACE WEST OF OUR STORE

BE SURE TO SHOP THE TOWN'S BIGGEST MARKET—OUR CLASSIFIED ADS!

BUYING? SELLING? SERVICES OFFERED? SERVICES WANTED! No matter what the problem, let the Want Ads go to work to solve it for you! More people read and use the classified ads than any other advertising medium! It's the community's largest and most complete show-case of day-by-day needs and services. Look it over carefully. You'll find values galore!

THE SNYDER DAILY NEWS

DIAL 3-6791
To Solve Your Local or Long Distance MOVING PROBLEM
A Safe, Sure Bonded Service Across the Street or Across the Nation
McALISTER
Transfer and Storage
1603 26th St.