

Burkburnett News

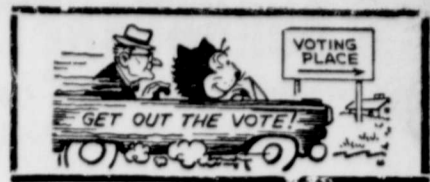

COVERS BURKBURNETT AREA LIKE A SANDSTORM

8 Pages

10c Per Copy

BURKBURNETT, WICHITA COUNTY, TEXAS, TUESDAY, NOVEMBER 3, 1964

NUMBER 8

Princess Elizabeth of England and Lt. Philip Mountbatten were married on November 20, 1947.

Christmas Greetings-Parcels For Armed Forces Should Be Mailed By November 10

Pack 155 Special Ceremony Held Monday Oct. 26th

Christmas "rush" brings old quote to mind: "Let snow nor rain, nor gloom of night stays our couriers from the swift completion of their appointed errand."

On Monday, Oct. 26th, Cub Pack 155 of the Boy Scouts, advanced several of their members to higher ranks, in special ceremonies.

Receiving rank of Bear was Michael Bowers. Rocky Rodebush and Carey Fisher advanced to Lions.

Silver Arrows were presented to Thomas Doreman, Jr. and Dennis Cox, while Rocky Rodebush proudly received a gold arrow.

Three cubs receiving one year pins were Thomas Doreman, Jr., Kerry Bulce, and Steve Albin.

Lin Salmon was awarded a two year pin.

An adult one year pin was presented to Romeo Leclerc. Scouting helps to build good, honest, capable future citizens.

cuts down the number of times a piece of mail must be handled. This saves time, labor, and money.

He suggests that even if you don't know the code for the addresses of the people to whom you'll be sending cards and gifts, you should use the code on your return address.

Moving the Christmas mail is a hard, tiring job and the twelve local workers who work so diligently during this period deserve all the cooperation they can get.

The postmaster said that shopping early, mailing early and using ZIP Codes will really put ZIP into your Christmas mailings—and give your mailman a hand too.

NOW IS THE TIME FOR ALL GOOD MEN . . .

Next Tuesday is Election Day. This is a time of perennial, electric excitement which seems unique only to elections. Also, it is a time of sobering sadness.

Here's why: This year in Texas there are an estimated 5,900,000 people over 21, but only 3,110,000 are eligible to vote. And that "eligibility estimate" takes in everybody: poll-taxpayers, folks who were issued exemptions and those who live in towns who do not require over-age exemptions, and those who registered under the federal provision.

So, right off the bat we lost more than two million potential voters.

Now, some forecasters predict a voting turnout of 2,500,000 Texans. That would be a record, but not a record of which to be proud.

That means only about seven out of ten Texans who are eligible to vote will take time out to do so.

You — and only you — can do something about it. Only you can go to the polls; only you can cast your vote.

It's up to you. You are voting for more than yourself. You are voting for half of Texas which can't vote for themselves.

Revival Services At First Baptist Church Nov. 8-15

A series of revival services will begin November 8 and continue through November 15th. Rev. Robert Woody will be the evangelist and Mr. Don Riddle will be leading the music.

Rev. Woody, pastor of Polytechnic Baptist Church, Fort Worth, was born in Lafayette, Alabama. He received his A. B. Degree from Howard College, Birmingham, Alabama and his B. D. Degree from Southern Baptist Theological Seminary, Louisville, Kentucky. He was at one time State Royal Ambassador leader for Alabama.

He served as pastor of churches in Louisiana, Mississippi, and was for seven years pastor of First Baptist Church Corsicana, Texas, before going to his present pastorate at Polytechnic.

Rev. Woody did graduate work under the direction of New York University, Department of Hebrew Culture and Education in Jerusalem, Israel, making a tour of the Middle East and Europe. He later participated in the Japan New Life Movement working specifically in the Iki and Morioka, Japan areas. While there he toured Japan, Hong Kong, Taiwan, Philippine Islands and Hawaii.

He has also served in many capacities in the Baptist General Convention of Texas.

Mr. Don Riddle, Minister of Music at Trinity Baptist Church, Oklahoma City, received his education at Carthage High School then at Southwest State College in Springfield, Missouri, graduating with a B. S. Degree in Education and a diploma in Trumpet recital. He later served two years in the armed forces in Japan. After his discharge in August of 1954 he was married and then began his study at Southern Baptist Theological Seminary. While attending the Seminary he served as Minister of Music and Youth at First Baptist Church, Cynthiana, Kentucky. He graduated with a Master of Sacred Music Degree. He served as Minister of Music at Emmanuel Baptist Church in Alexandria, Louisiana before going to Trinity Church in Oklahoma City.

You will receive a blessing from hearing these two men November 8-15.

Sunday Services, 10:40 a. m. and 6:30 p. m.

Morning services (Monday through Friday, 10:00 a. m.) Evening Services, (Monday through Saturday, 7:30 p. m.) Nursery open for all services.

GENE KLINKERMANS PROUD PARENTS OF BABY GIRL

Mr. and Mrs. Gene Klinkerman became proud parents of a baby girl born Nov. 2, 1964 in a Wichita Falls Hospital. The baby has been named Kani Ann. Mrs. Klinkerman is the former Miss Carol Ann Key of Burkburnett.

Grandparents are Mr. and Mrs. Arlis Key and Mr. and Mrs. O. E. Klinkerman of Burkburnett.

A 2-C JERRY L. STEELE GRADUATES FROM MISSILE MECHANICS AT COLORADO

Airman Second Class Jerry L. Steele, son of Mr. and Mrs. Albert D. Steele of Burkburnett, has graduated from the training course for the U. S. Air Force missile guidance mechanics at Lowry AFB, Colo.

Airman Steele, a graduate of Burkburnett High School, is being re-assigned to Orlando AFB, Fla. for duty in his new specialty.

Innertube Protects Motor

When transporting your outboard motor in the trunk of your auto, try placing it on a half inflated innertube. Tube reduces the bumps of the car to mere quivers. This helps prevent injury to the motor or parts from shaking loose.

Carp Love Wheaties

When fishing for carp, try using a simple bait made from Wheaties. Simply mix the cereal with enough water to knead into a ball. It will remain on a hook for a long period. Carp really go for it.

BULLDOG FOOTBALL NEWS

By DEE UNDERWOOD SPORTS REPORTER For BURKBURNETT STAR AND NEWS



COLEMAN TAKES BURKBURNETT 26-6

Girl Scout Troops Enjoy Halloween Party Thur. Oct. 29

All Girl Scout Troops in the Burkburnett area enjoyed a Halloween party at the new bank building on Oct. 29th.

At the same time tribute was paid to Juliette Lowe, founder of Girl Scouts.

A film about the founding of Girl Scouts was shown, games played and songs sung.

FOUR FROM BURK STUDY CLUB ATTEND SANTA ROSA DISTRICT WORKSHOP

Burkburnett Study Club members attending the Santa Rosa District Federated Workshop were Mesdames Gen Bear, president; Howard Henderson, W. G. Mayberry, Harold Van Loh.

Mrs. Glen Bear, president of Burkburnett Study club attended the Tea Sunday Oct. 25th, for Anna Lee Williams, author of a new Texas book "The History of Wharton County."

An old ailment called "fumble itis", coupled with some untimely interceptions, proved to be the downfall of the Burkburnett Bulldogs in Coleman last Friday night, as they fell victim to the Bluecats, 26-6.

Coleman's Hobby Woodward, figured in two of the Bluecat scores, running for one and taking a pass for another.

The Bulldogs tied the game in the second quarter after Woodward's first tally. Quarterback Bob Hubble hit Danny Parrack for a 35 yard pass and run play to deadlock the score at six-six.

Coleman broke the tie just before the half on a pass from Richie Lee to Woodward. After that, they were never to be headed. Two insurance tallies, in the last half, iced the game away.

Next week, the Bulldogs are at home against the tough Brownwood Lions. Game time is 8 p. m. at Bulldog Stadium.

In order to hope for a victory, the youthful charges of Coach Zac Henderson must assume the roll of giant killers. Let's all go out and back these youngsters.

Mighty Kings Crush Arlington For A 39-7 Victory Sat. Night

The mighty Burkburnett Kings, semi-pro football team, took victory number seven for the 1964 season here Saturday night as they rolled, unchecked, over a fighting but out-classed Arlington Red Raider team for a crushing 39-7 victory.

Led by quarterback, Eugene Guthrie, and flashy scatback, Gerald Combs, the Kings kept the hometown crowd cheering all through the contest. Guthrie passed for 127 yards and three touchdowns. Combs, besides being the receiver for two of Guthrie's scoring strikes, tackled up two markers of his own.

The Kings scored the first time they had the ball. Guthrie hit Combs for a thrilling 18 yard pass and run combo. Wilmer Ingram kicked the PAT to make it 7-0.

Shortly thereafter, the Kings were knocking on the Red Raiders' door once again. Guthrie had the key, in the form of a seven yard touchdown pass to Buddy Meadows. An attempt for the extra point failed. The score read 13-0.

Arlington bounced back in the second stanza, as speedster Jim Campbell romped 21 yards to paydirt. Quarterback Bill Williams, ran the extra point play, to make it 13-7.

Combs gathered in the following kickoff at his own 14 and twisted and turned his way for 56 yards to the Red Raider 25. One play netted one yard, then Combs was sprung loose for a 24 yard sprint and six more points. Ingram's kick made the score 20-7.

The kickoff to start the second half was almost a repeat of Combs' performance. This time Tyrone English returned the pigskin 46 yards to the Arlington 36. One play picked up five, then the "little galloping ghost," Combs, broke loose for 31 yards and the promised land. The conversion try failed and the board read 26-7.

Later, Guthrie and Combs, the "deadly duo," teamed up again for another score. This one consumed 23 yards. The point attempt failed and it remained 32-7.

Reserve quarterback Tom Williams, scored the Kings final touchdown, ripping off 25 yards on a keeper play. Ingram's kick made the final score 39-7.

Outstanding on defense for the Kings were Bill Turnbow, Norman Harris, Norman Jones, Bob Walker and Bob Laurick.

STATISTICS
BURK KINGS—39

ARLINGTON—7
11 1st downs 8
165 yds rushing 82
127 yds passing 37
10 of 20 completions 4 of 13
0 Interception by 1
0 for 0 punts and ave. 4 for 32
0 fumbles lost 2
7 for 41 penalties-yds. 5 for 45

SCORE BY QUARTERS
Burk — 13—7—12—7—39
Arlington — 0—7—0—0—7

The first power-producing public utility was built in New York City in 1882.

Lunch Ticket Bought for Needy Child



Mrs. David Bohner, treasurer of the Junior Forum Study Club presents Mr. Morris Simonson, principal of Hardin Grade School, a check for the purchase of a season's lunch ticket for a needy child.

Whatley, Burkburnett City Manager, Receives Keys to New City Fire Truck

Richard Toby, owner of Fire Appliance Company of Wichita Falls, presents to Jess Whatley, Manager of Burkburnett, keys to the newly purchased fire truck.

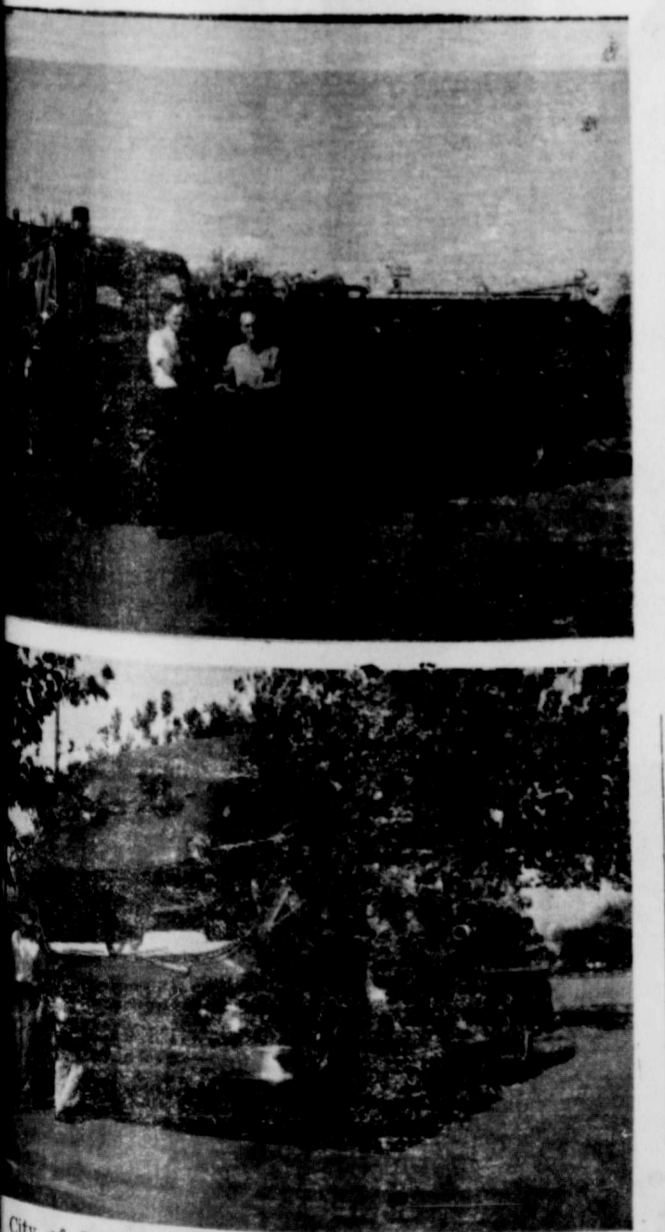

City of Burkburnett is proud owner of a new fire truck which was delivered last week by Richard Toby, owner of Fire Appliance Company, with offices in Wichita Falls.

The 750 gallon per minute pumper is equipped with an electronic siren and P. A. system.

The cab of the bright red fire fighter, tilts forward, exposing the motor for easy access of mechanics.

This truck was shown at the International Association of Fire Chiefs Convention recently held in Houston.

Flower Show School III Starts Thursday At Woman's Forum

Thursday marks the opening day of Flower Show School III according to Mrs. Evelyn Clark, chairman. The school, sponsored by the Wichita Falls Garden Club of the Woman's Forum, features two well known lecturers.

Mrs. Murray G. Musick of Dallas will lecture on flower arranging and Mrs. J. A. Kendall of Arlington will lecture on horticulture and Flower Show Practice. Both women have instructed at previous flower show schools here.

Registration precedes each day's lecture and begins at 8:30 a. m. with coffee. The lectures start each day at 9. The school lasts three days, Nov. 5, 6, 7, but one does not have to take both days lectures; nor do you have to take the examination on the final day.

To be eligible for the Flower Show School, one must be a member of a Garden Club. It is not necessary to have had any previous Flower Show School experience to be eligible to attend this school, Mrs. Clark says.

Registration blanks and reading lists are available at the Woman's Forum. "If you are interested in attending the school it would be helpful to you to do the required and suggested reading beforehand. It not only increases your enjoyment of the lectures but it also would be quite an aid in taking notes," Mrs. Clark advises prospective students.

Mrs. Kendall will lecture the first day on Flower Show Practice and Horticulture with particular emphasis on roses, Chrysanthemums, African violets, and Rex begonias. On Friday, Mrs. Musick will lecture on monochromatic color harmony and Twentieth Century floral designs.

The committee making the arrangements includes Mesdames Bailey Meissner, chairman; Evelyn Clark, co-chairman; Aubrey Wilson, E. L. Worrell, Frank Keith, registration; and Frank Yeager, publicity.

Mrs. Clark has announced

FROM THE ATLANTIC TO THE PACIFIC

Hiways from the Atlantic to the Pacific is no new project. The Cumberland Pike running from Baltimore to Pittsburg, was a greater wonder in its day than this new wonder of wonders—a highway from the Atlantic to the Pacific. George Washington rode horseback over the route of the Cumberland Pike and twenty-five years afterward when the road was being built, he gave it his hearty support.

In Eighteen Hundred-six, Thomas Jefferson signed a bill authorizing a great national pike, to run from the Atlantic to the Mississippi River. He prophesized that the receipts from the toll gates along the way would more than pay, be more than ample to maintain the road and pay the stockholders a dividend. (Selective writings of Elbert Hubbard, Published by the Roycrofters, NY.)

Hi Way Mess. . .

On page 86 of the Readers Digest, November edition, is an article on today's highway problems that every tax payer should read. Millions and millions are spent on super highways. Just what are we getting for our tax money?

When you go to the local store you insist on getting what you pay for. We should get what we pay for in good roads. Well built by responsible contractors.

George L. Lemon

Pipe Cleaners Useful

An ordinary pipe cleaner can serve many purposes for the outdoorsman, besides cleaning his pipe. It can be used to hold parts of a rod together when disassembled; keep line from unwinding on a reel and as a nook and cranny oiler.

that there will be a light lunch available at the Forum for those interested.

IT PAYS TO ADVERTISE!

BURKBURNETT NEWS

HARRY C. DODSON, Owner and Editor

Member 1964 TEXAS PRESS ASSOCIATION

Printed Each Tuesday At Burkburnett, Wichita County, Texas

Printed weekly at Burkburnett, Wichita County, Texas. Entered as second-class matter at the post-office at Burkburnett, Texas, October 1, 1963, under the Act of Congress of March 3, 1879.

Second-class Postage Paid at Burkburnett, Texas

Notice to the Public: Any Erroneous reflection upon the character, standing or reputation of any person, firm or corporation, which may appear in The News, will be gladly corrected as soon as it is brought to the attention of the publisher.

Subscription Price \$2.00 Per Year

Leaves From The Capitalist Book

Is communism turning capitalist in its efforts to spur a lagging economy? Not quite—but more and more reports say that it is taking leaves from the despised capitalist book.

For instance, Time magazine reports: "While Western businessmen are traveling behind the Iron Curtain in increasing numbers, Western ideas are crossing the frontiers with even greater impact—and some of them are stirring up a kind of revolution. Beset by economic problems that stem largely from their doctrine Marxism, the nations of the Soviet bloc are turning to many capitalistic practices that they once roundly condemned."

Chief among these, apparently, are Soviet experiments with something akin to our own profit system. Incentives are being offered to workers who really produce. And plant managers who operations show a profit and an above the norm efficiency are rewarded too—not only with more money, but with such prizes as better housing and motor cars.

Marxist economic theory is far from dead in the Soviet world, but it is taking on a sickly cast. The reason: It just doesn't work.

The Need Is Knowledge

The American Medical Association has been conducting an intensive educational program designed to inform the nation on the health care services that are available to the elderly. In this, the nation's physicians play a key role. And it is to be hoped that the campaign results in the success it so eminently deserves—for reliable studies have shown that the majority of the people just don't know what is offered. This plays into the hands of the proponents of the Medicare plan for fastening, at heavy cost, certain medical services onto the social security system whether or not they are wanted or needed by social security beneficiaries.

Special stress is placed, as it should be, on the Kerr-Mills Act, passed in 1960. This is a joint federal-state program, and most of the states are participating while others are planning to do so. It is an excellently conceived undertaking in every particular. The services provided are broad. They are confined to those who are unable to meet the cost, instead of to an arbitrarily selected age group. And administration is at the local level where local needs are best understood and can be most effectively and effi-



enjoy flameless electric living in a **TOTAL ELECTRIC GOLD MEDALLION HOME**

There's wonderful modern living in a Total Electric Gold Medallion Home, where flameless electricity heats in winter and cools in summer, cooks the meals, does the dishes, washes and dries clothes, provides plenty of hot water and does so many other jobs efficiently and economically. Before you build or buy a home, let us give you complete information about Total Electric Living in a Gold Medallion Home... and about our new low electric rates for home heating and for electric water heating.

TEXAS ELECTRIC SERVICE COMPANY



THE AMERICAN WAY



There Can Be Only One Standard Of Morality

HE SHOULD NOT GET AWAY WITH IT



ciently cared for. Beyond Kerr-Mills, every state has a means of providing health care to the elderly who are without sufficient funds. Some are paid for by taxation, some by the voluntary work of medical profession or other private institutions. What is needed is greatly improved public knowledge of what exists.

THEY WOULD READ YOUR AD TOO, IF IT APPEARED HERE

TIPPER FLINTLOCK says:



1964 GARDEN CLUB WINNER



Mrs. W. C. Windsor of Texas was named Texas Outstate Garden Club Woman of the Year on Tuesday, Oct. 20, 1964 at the 1964 State Fair of Texas. The annual award, highest of Garden Club Day activities at the Fair, was presented by Mr. C. A. Tatum Jr., president of the State Fair.

CARTER'S STAMP PADS

Super Cushion, Foam Rubber. Your Choice of Colors: Black, Red or Purple.

Now Only 65¢

Burkburnett Star and News 417 Avenue C BURKBURNETT, TEXAS

CLASSIFIED IS FOR



IF YOU BUY, SELL, TRADE, HIRE OR RENT

Burkburnett Star-News

PHONE 569-2191

**ELECT PIGGLY WIGGLY FOR A BALANCED FOOD BUDGET
LOWEST PRICES, PLUS FAMOUS S&H GREEN STAMPS**

MILK PET EVAPORATED, TALL CAN **10¢** First Two Thereafter 3 for 41¢

COFFEE Maryland Club, Regular, Drip or Fine Grind, Lb. Can **49¢** With \$5.00 Purchase or More

TIDE WASHDAY DETERGENT, GIANT BOX **49¢** First One Thereafter 75¢

DOUBLE EVERY WEDNESDAY
With Each \$2.50 Purchase or More!



ARMOUR-PIGGLY WIGGLY FAMOUS FOOD VALUES!
 SHORTENING, Armour's Vegetole, 3 Lb. Can 53¢
 Luncheon MEAT, Armour's Treet, 12-Oz. Can 47¢
 PURE LARD, Armour, 3 Lb. Can 52¢
 BAR SOAP, Armour's Dial, 2 Bath Bars 39¢

HEAVY MEATS AT PIGGLY WIGGLY LOW PRICES!

Round Steak
 Armour's Star, Heavy Aged Beef, Valu-Trimmed, All Cut **79¢** LB.

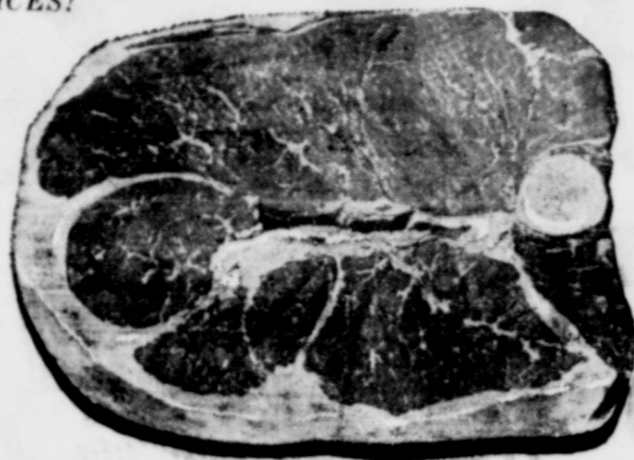

ROAST STEAK, Pound... 89¢
 Armour's Star, Hickory Smoked

SLICED BACON, Lb. Pkg... 49¢

Canned Picnics, 3 Lb. Can \$1.79

GROUND BEEF
 3 LB. PKG. **\$1**

- Armour's Star, Heavy, Aged Beef, Valu-Trimmed, Blade Cut **39¢**
- CHUCK ROAST, Pound 39¢**
- Armour's Star, Heavy, Aged Beef, Valu-Trimmed, Perfect for Slicing **77¢**
- RUMP ROAST, Pound 77¢**
- Armour's Star, Heavy, Aged Beef, Valu-Trimmed **99¢**
- PORTERHOUSE STEAK, Pound 99¢**
- Booth's Fresh Frosted Fantail **59¢**
- BREADED SHRIMP, 10 Oz. Pkg. 59¢**
- Booth's Fresh Frosted, Heat and Eat **59¢**
- FISH STICKS, Pound Pkg. 59¢**
- Armour's Star, All-Meat **39¢**
- FRANKS, 12 Oz. Pkg. 39¢**
- Blue Morrow, Fresh Frosted, Breaded, Ready to Serve **79¢**
- PORK CUTLETS, 18 Oz. Pkg. 79¢**

FREE BEEF
 Seven (7) Hindquarters of Famous Armour's Star, Heavy, Aged Beef, Averaging 125 to 140 Pounds Each, to Be Given Away By Piggly Wiggly Food Stores. No Purchase Required, and You Do Not Have to Be Present to Win.

- OCEAN SPRAY **Cranberries, Lb. Ctn... 29¢**
- YELLOW BANANA **SQUASH, 2 Pounds... 25¢**
- FRESH **GREEN ONIONS, 2 Bun. 19¢**
- JUMBO ICEBERG **LETTUCE, 2 Heads 29¢**
- FANCY BARTLETT **PEARS, Pound 19¢**

BANANAS
 FANCY CENTRAL AMERICAN **10¢** LB.

- CRACKERS SUPREME SALTINES** 31¢
- DETERGENT IVORY POWDERS** 77¢
- DETERGENT IVORY LIQUID** 61¢

- TABLET DETERGENT SALVO** 72 Count Pkg. \$2.29
- REYNOLDS FOIL ALUMINUM** 25 Ft. Pkg. 33¢

These Values Good In Burkburnett, November 2-4, 1964. We Reserve the Right to Limit Quantities.

- KRAFT, MINIATURE MARSHMALLOWS, 2 Packages 49¢**
- ELLIS, Plain CHILI, 24 Oz. Can 49¢**
- OLD FASHIONED APPLESAUCE, 7-No. 300 Cans \$1**
- CARNATION, Pure, Assorted Flavors ICE CREAM, 1/2 Gallon Carton 79¢**

- TOOTH PASTE** CREST, Extra Large Size, 5c Off Label With Extra Push Button, With 36 Free Curles, Plus Tax **46¢**
- HAIR PERMANENT, Regular \$2.50 Retail... \$1.88**
- HAIR DRESSING, Giant Size 66¢**
- TOOTHWASH, 14-Oz. Bottle 79¢**
- TOILET TABLETS, 50 Ct. Bottle \$1.29**

- HI-C DRINKS** Grape, Orange, Orange-Pineapple, Fruit Punch, and Pineapple-Grape fruit **3 46 Oz. Cans 85¢**
- MAYONNAISE** WESSON PURE, QUART JAR **45¢**

COME ONE! COME ALL!
"FAMILY NIGHT"
EVERY FRIDAY NIGHT AND SOME LUCKY PERSON WILL WIN \$50.00

If the winner does not claim his \$50.00 within 24 hours, it will be added to the next week's winnings!
LAST WEEK'S \$50.00 WINNER — MRS. LEONA JACKSON, Burkburnett

Lowest Prices... Greatest Variety... always at...
Piggly Wiggly



Your special circumstances and family needs may decide whether you buy an automatic or a non-automatic washing machine. which ever type you choose, check these points, says Thelma Wirges, county home demonstration gent.

Water Needed — This can be important if your water supply (hot or cold) is expensive or limited.

Capacity — Manufacturers describe washers as having a certain capacity in pounds of dry clothes. Most wash better with 3 or so pounds less than capacity.

General Workmanship — Washer should be sturdy, the parts that come in contact with clothes should be rustproof, and tub and motor should be mounted on rubber or springs to lessen vibration and noise.

Tub Materials — Porcelain enameled steel, and nickel-copper are more expensive but most common. Aluminum, stainless steel, and etc are even more expensive.

Outside finishes — Most are synthetic enamel on sheet metal. Porcelain enameled steel is more durable but more expensive.

Motors — These should be shielded from water, grounded, insulated from metal parts, and have a sealed in lubricant that provides permanent oiling.

Responsibility of the Manufacturer — Read the warranty carefully so that you will know what responsibility the manufacturer takes for repairs and replacements. Buy the product of a manufacturer represented by a reliable service organization convenient for your use.

Underwriters Approval Seal — It means that the washer has fulfilled Underwriters' Laboratories specifications for electrical safety, materials and workmanship.

Disposal System — If you have a home disposal system (in contrast to city sewer connection), be certain that it will accommodate the quantity of water from the type washer you plan to buy, as you intend to use it.

Household equipment represents a major investment to consumers, so give it the care and protection it deserves, says Thelma Wirges.

Protect it with plastic covers tailored for individual pieces, such as electric blenders, mixers, toasters, roasters and even washing machines.

Wash equipment after each use, and keep it clean until needed again.

Most homes don't have sufficient cupboard space for everything, so washable dust covers are good insurance for longer equipment life, says the specialist.

Covers made of plastic-coated nylon are inexpensive and can be washed or sponged off with suds.

Mrs. Ralph Swinford is working on home remodeling as a home improvement demonstrator. Kitchen improvement is a part of this work. As well as adding new equipment, kitchen storage will be added to make the kitchen easier to work in. A laundry area is being built behind folding doors so it will be easy to use, yet can be out of direct view.

Too much wax, oil and polish can actually dim the beauty of wood finishes, says Miss Wirges.

Wash it once or twice with a cloth wrung out of warm soap or detergent suds, then wipe all surfaces with a clean damp cloth and rub dry. All wood pieces — modern or antique — thrive on this basic cleaning, as the suds removes various types of soil which are not affected by simply applying another coat of oil, polish or wax.

When all surfaces are thoroughly clean, use any preferred type of finishing touch.

Polishes or waxes applied too often tend to build up a film which red-ns the beauty of the original finish. Authorities recommend that most furniture be waxed only twice a year.

Protecting Rod Handles

To protect cork handles on fishing rods from drying out and splitting, coat the cork with glycerine before putting your rod in lay-away for any length of time. The liquid easily will wash away and your rod handle will be good as new.

Fresh
EXTRA LEAN
Ground Chuck lb. **39¢**



UNITED PREMIUM QUALITY

ROUND

BACON
THICK SLICED

STEAK

2 LB. PKG. **98¢**

UNITED PREMIUM QUALITY
.....LB. **69¢**

Steak
SIRLOIN or T-BONE

Rosarita Frozen CHEESE
ENCHILADA DINNERS EACH **29¢**



LB. **79¢**

Doeskin Finest Quality
FACIAL TISSUE 400 CT. BOX **15¢**

CHUCK
ROAST
UNITED PREMIUM QUALITY
.....LB. **39¢**

GROUND
BEEF
FRESH AND LEAN
3 LBS. 89¢

Best Maid Sour or
DILL PICKLES QT. JAR **29¢**

UNITED PREMIUM QUALITY
RIB STEAK LB. **69¢**
UNITED PREMIUM QUALITY
CLUB STEAK LB. **89¢**

APPLES fancy JONATHAN LB. BAG **4..... 29¢**

Play
FOOTBALL
with UNITED
Touchdown Wins . . . \$100.00
Collect all 11
Players, Win . . . \$25.00
Field Goal Wins . . . \$10.00
Safety Wins . . . \$5.00
Extra Point Wins . . . \$1.00
pick up your FREE CARD at United today

SWIFT'S JEWEL
SHORTENING
3 LB. CAN 45¢

COTTAGE CHEESE Oak Farm 12 Oz. Carton **19¢**

TOAKY GRAPES Sweet and Juicy Lb. **10¢**

SNOWBALL CAULIFLOWER Large Size Head **29¢**

STYLE HAIR SPRAY
Reg. \$1.31 **49¢** Plus Tax

Nesta, Regular \$1.39
INSTANT TEA.....
DOUBLE GUNN BROS. STORE EVERY WEEK WITH \$2.50 PURCHASE OR MORE

TURNIP or MUSTARD GREENS 2 large bunches **15¢**

UNITED SUPER MARKETS
Low Everyday Prices

Burnett, Wic
er W.
eekly R
BARNON DIS
RELIGIOUS R
MEETIN
"trivial", w
important plac
life of a
States is li
phenomenon
ded in some
masters, but
specialist
quest of the
a specialist
prachers w
errors of p
in an effort
couldn't per
at their reli
their reli
Moody Cha
recently, re
less emp
of hell, bi
departure
from the "i
ay." They l
ers to "rel
and "be bot
occurs (1)
wakening b
need of a c
life and (2)
making a
commitment
ence of thi
from pers
religious
ous indivi
anxious t
the san
with God.
Billy Gra
completed a
meetings in
some 20W
ys. In his
ed that we
This bris
outh in Gb
I first be
ught L. M
s of the n
evangelists
subject. H
Munhall.
his appea
e aisle ar
which wa
church tl
ed. In trut
that day.
as way of li
ted in reli
Christian
group fou
E. Clark
purpose o
was to tie
life of th
to supp
regular
as they co
I became
vention to
or that wher
grand march
Cadets. I
Christian Et
while my p
e. That ear
with me
years. I ha
SCRU
FO
SAL
LARGE
FOR PAK
2 Avenue
Post
ON
FREE
WE
Phone 50

W. Babson Weekly Report



ROGER W. BABSON

BABSON DISCUSSES RELIGIOUS REVIVAL MEETINGS

Revival, which has had important place in the life of many in the United States, is largely a Protestant phenomenon. It has been noted in some cases by historians, but in most cases by a specialist who came at the request of the local church.

Moody Changed My Life Recently, revivalists have placed less emphasis on the hell, but have stressed the departure into sin of the "strait and narrow." They have called on the "repent of their sins and be born again."

Billy Graham has recently completed a series of revival meetings in Boston preaching to some 200,000 persons in his first sermon he said that we must "be born again." This brings to my mind the revival in Gloucester, Mass. I first heard the Reverend Dwight L. Moody, the most famous of the nineteenth century evangelists preach on the subject. He was assisted by M. H. Munhall. I was won over by his appeal, and walked the aisle and signed a card which was turned over to the church that my family and I were born that day. I left my old way of life and became a Christian in religion, especially in the Christian Endeavor, a group founded by Dr. E. Clark in 1881. The purpose of Christian Endeavor is to tie young people to the church through regular attendance at the church they conducted themselves. I became so sincere in my devotion to Christian Endeavor that when I was to lead a band march of the High School Cadets, I first attended Christian Endeavor meeting. My partner waited with me through many years. I have endeavored

ALLURE of the ISLANDS



ROCK 'N ROLL. A sturdy rock and a rolling sea, warmed by the semi-tropical Atlantic sun, partly explain why Nassau and the other tourist spots of the Bahamas attract more vacationers than any other island resorts in the Western Hemisphere.

Party-Pepper-Upper



COCKTAILS-ON-THE-MOVE - A new Travel Cooler is stealing the show at sporting events, picnics and backyard cookouts. With a unique refrigerant capsule, the cooler chills liquids in minutes and keeps them icy cold for eight to ten hours. Ideal for anything from iced tea and cold soup to wines and cocktails, the cooler, with its black vinyl case, capped decanter and magic capsule in a liner, is available at leading stores across the country.

to carry out those principles, and have participated in the life of my local churches. Moreover, I was at one time Moderator of the National Conference of the Congressional Christian Churches.

Importance Of Spiritual Commitment

Readers will recall that I have pointed out many times that every major depression in this country has been followed by a great spiritual awakening, with one exception. My reason for discussing this subject right now is that Dr. Graham is here in my New England area, pointing the way to a spiritual rebirth for thousands upon thousands who nightly crowd the auditorium and overflow to the grounds outside. From my observation, I feel strongly that this may well be a big step toward that spiritual revival for our nation which it has failed to experience during the many

years since the big depression of the 1930's.

Dr. Graham's message is essentially the same one I have tried to hammer home to readers in the past. He points out that the situation in the U. S. today bears the same marks as those which preceded the fall of the Roman Empire; Rising divorce rate, with 12 million children who no longer live with both of their parents; a nation insensibly bent on pleasure; a nation building huge armaments against an outside foe; when the real danger lies within the hearts of its citizens; rising church attendance, but with religion decaying into mere form; high and rising taxes. One of my men tells me that he has been to every one of the Boston meetings. Over all, 7 percent of those attending have signed "decision cards" such as I signed when I went up the aisle in the D. L. Moody meetings. The tenth night of the crusade saw the largest response ever recorded at a regular Billy Graham Crusade meeting in the U. S.—12.5 percent of the audience. I cannot stress too strongly the importance of such a spiritual commitment. I agree wholeheartedly with Dr. Graham that the only way we can remain free and can continue to prosper as a nation is through a great spiritual and moral reawakening.

Color Day Nov. 3 At Junior High

Tuesday, Nov. 3, 1964 has been designated as Color Day for Burk Burnett Junior High School. All students are urged to wear the school colors, Orange and black. The Student Council chose this day, because it is the last home game of the Junior High football teams. BJH will be playing Lawton Eisenhower. The seventh grade game will begin at 6 o'clock, the eighth grade game will follow. Everyone is invited to attend and support the teams. John Milton used 8,000 different words in his poem "Paradise Lost."

\$100 MILLION PER ANNUM

RESEARCHERS EXPLORE NEW MARKETS for STEEL

New York — (HK) — A band of researchers has ushered in the Second Century of steel by vigorously exploring new and dramatic markets where the metal may replace materials now exclusively in the domain of such products as paper and textiles.

Nobody knows exactly how much all steel companies are spending on research, but based on estimates by the National Science Foundation, the rate of spending is expected during 1964 to reach an annual level of at least \$100 million.

COMPANY FINANCED Industry sources say this figure takes on added significance because steel research is almost entirely company-financed, in contrast to many other industries where a major part of research is supported by Government grants.

Since 1952, steel research staffs in the more than 275 companies in more than 300 communities have tripled in size where today some 5,000 persons are engaged in such activities.

In addition, to the research work conducted by individual companies, American Iron and Steel Institute is sponsoring 46 industry-wide research projects in 25 private research and education institutions.

"PILOT" MODELS Experimental work in steel usually isn't of the table-top kind — where the research man has all the tools he needs at his fingertips. Instead, such work in steel often requires the building of huge experimental units or "pilot" models, involving great investments of money and time.

Thomas F. Patton, chairman of American Iron and Steel Institute, said the steel industry begins its Century Two with confidence and predicted that the era of technological change and development will eclipse the vast achievements of the recent past.

He said no one can look ahead for 100 years but conceded that the shape of things in the steel industry over the next 20 or 30 years seems fairly clear.

"In 1964," he noted, "production almost certainly will reach an historic high, perhaps approaching 120 million tons. This record output is but a base for the production needed in the immediate future."

"By the year 2,000 — just a little more than a third of the way through steel's Century Two — a U.S. population estimated at 331 million persons probably will generate the need for steel production in the neighborhood of 300 million tons per year."

"To meet this requirement the industry will have to earn and reinvest billions of dollars in new facilities as the years go by — and today we are proceeding on this course, with capital expenditure of about \$1,800,000,000 allocated for 1964 alone."

Patton said that "of one thing we can be sure: the steels of the future will be as different from those of today as today's new metals differ from that first commercial heat of steel produced at Wyandotte, Michigan 100 years ago."

SCIENCE briefs

Seaweed Salad The effects of radioactive strontium in food can be counteracted by eating a certain brown seaweed, claims a Canadian scientist.

Job Hazards A man's occupation may have a bearing on his susceptibility to some types of cancer, a German scientist reports. Metal workers, mechanics, fitters and woodworkers are more likely to get lung cancer than stomach cancer, while the reverse is true among building workers and professional men.

Big Game Russian whalers have been using the South American arrowpoison, curare, on the points of harpoons. The poison paralyzes the whale and causes less damage to the carcass than the explosive charge now generally used.

Reverse Smoking Indians on certain Caribbean islands smoke cigarettes and cigars with lit ends inside the mouth. Despite this practice, the Indians rarely get lung cancer or mouth cancer, a group of Harvard researchers reports.

Nylon Sidewalks By reinforcing concrete with nylon fibers, U.S. Army engineers have produced a substance 27 times as strong as ordinary concrete.

ALONG PARTY LINES



FALL OF AN ELECTION YEAR always sees a bewildering number of political slogans, almost all of which disappear with the election of the new president. But this young secretary used her special Royal electric typewriter to type out in jumbo size what is probably the most long-lasting of American political slogans, although many think of it now only as a typing exercise. The phrase, "Now is the time for all good men to come to the aid of their party," appeared nearly a century ago as a battle cry during the Ulysses S. Grant-Horatio Seymour presidential campaign. That period coincided with the then newly invented typewriters which stuttered and jumped when a series of unfamiliar words were typed on a line. However, people practicing on an early machine could type neatly when using a memorized sentence. Today's typewriters are so improved that they bear little relationship to those old antiques, but the slogan remains an indelible reminder of an early political campaign.

TRAFFIC FACTS

Given By BURKBURNETT STUDY CLUB

The 2,729 motorcides in 1963 was 13% higher than in 1962 and 5% higher than the previous all time high of 2,611 in 1956.

More people are killed on Saturday than any other day in the week.

In the year 2000, Easter Sunday will be on April 23.

Handy Gun Oiler Saturate a lamb's wool pad with oil and pin it to the flap of your gun case. There it will be handy at all times for oiling the gun.

FREE GENUINE ENGRAVED LETTERHEADS DIES & DESIGNING \$17.00 per 1000

BURKBURNETT STAR

Hiroshima was blasted by the atomic bomb on August 6, 1945.

1964 Football Schedule

The Burk Burnett Bulldogs will play the following football schedule this year:

- November 6th *Brownwood Here
November 13th *Breckenridge There
November 19th Hirschi, W. Falls There

Cafeteria Menu

Sheppard-Burk Hardin Grade School High School

- NOVEMBER 2-6, 1964
MONDAY
Chipo Tamale Pie
Green Beans—Carrot Sticks
Bread—Butter—Milk
Yellow Cake—Fudge Icing
TUESDAY
Roast Beef and brown Gravy
Creamed Potatoes
Glazed Carrots
Mixed Greens
Bread—Butter—Milk
Cherry Cobbler
WEDNESDAY
Ground Pork and Cream Gravy
Pinto Beans—Pickle Sticks
Corn Bread—Butter—Milk
Ice Cream Bar
THURSDAY
Barbecued Turkey on Bun
French Fries—Buttered Peas
Bun—Cheese Sticks—Milk
Peanut Butter Cookies
FRIDAY
Fish Fillets
Breaded Tomatoes and Okra
Buttered Corn
Stuffed Celery
Bread—Butter—Milk
Cookies and Jello

Annual Bazaar-Luncheon For Senior Junior Forum, Nov. 5

It's Bigger and Better than last year! The Senior-Junior Forum's annual Bazaar and Luncheon, Thursday, Nov. 5, 1964, opens at 10 a. m. at the National Guard Armory, 3701 Armory Road.

Benefit: Northside Girls club, 401 Madison, Wichita Falls. A delightful assortment of sparkling and colorful items for sale: including beautiful Christmas decorations, among Christmas items will be door pieces, tree skirts, tablecloths, centerpieces, elaborate jeweled tablecloths, scrumptious handmade candies. Lovely floral arrangements (many seasons all colors to suit any decor), delicious homemade bakery goods (using many favorite and treasured recipes for bread, cookies, cakes, pies and candies.

Many, many exciting gift ideas, plus door prizes. Lots of "White Elephants." Surprise barrel. Admission, only 25c. Luncheon tickets, \$1.00 includes admission fee. Luncheon tickets now on sale by Senior-Junior Forum members at the Woman's Forum, or by mail to Bazaar, 1525 Mesquite, Wichita Falls, Texas.

This bazaar is a project of the Ways and Means Committee, Mrs. Conrad Grozier, chairman, of the Senior-Junior Forum. Various groups of Senior-Junior members have been working during the summer on many of the items to be sold. In addition, each member is responsible for her individual participation in this bazaar with hand made items and bakery goods, white elephants, etc.

The homemade items include "rag" dolls, baby items, children's gift ideas, doll clothes, pillowcases and on and on. The luncheon meal will please the taste buds of everyone. Girls from the Northside Girls Club are also participating with items, including lovely handpainted nativity figures.

SCRUGGS GREEN SHOP FOR SALE CUT MUMS (LARGE FOOTBALL MUMS, ALL COLORS) FOR PARTIES AND SPECIAL OCCASIONS 2 Avenue D Burk Burnett, Tex. Pho. 569-2676

Postelwait Cleaners ONE DAY SERVICE FREE PICKUP AND DELIVERY WE GIVE GUNN BROS. STAMPS Phone 569-8147 210 E. 3rd St. BURKBURNETT, TEXAS

NEWSPAPER ADVERTISING makes it Easy to Sell your Service or your Product! Like the branches of the tree, NEWSPAPERS reach out into space — into the vast areas of the trade territory — into every home in every community, telling one and all about local happenings, local products, and local services. It has its roots in all affairs — for your good and the community's. TEXAS PRESS ASSOCIATION 1716 SAN ANTONIO STREET AUSTIN, TEXAS

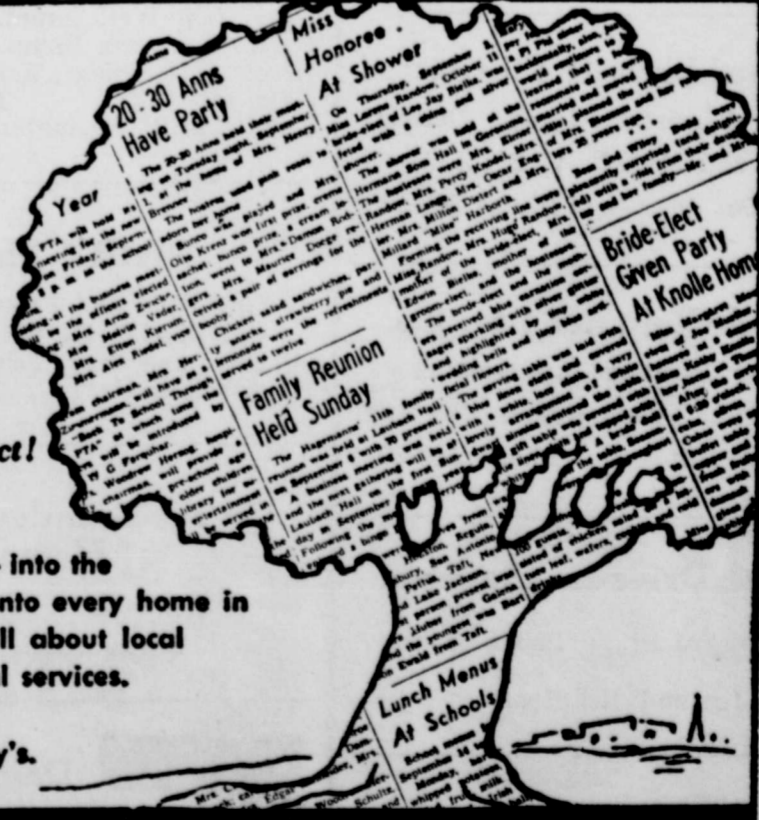

Janlee Baptist Church
 Rev. Homer V. Southerland
 Pastor
 Across from High School
 Sunday School, 9:30 a. m.
 Worship Service, 11:00 a. m.
 Training Union, 6:00 p. m.
 Evening Worship, 7:00 p. m.
 Wednesday—
 Teachers and Officers 7:00 p. m.
 Church in Prayer—7:45 p. m.
 Choir Practice, 8:15 p. m.

Church of the Nazarene
 Main at Holly
 Ivy Bohannon, Pastor
 Sunday School, 9:45 a. m.
 Morning Worship, 11:00 a. m.
 Young Peoples Service, 6:45 p. m.
 Junior Society, 6:15 p. m.
 Evening Worship, 7:00 p. m.
 Wednesday Prayer Service, 7:30 p. m.

Church of Christ
 Eugene Gilmore, Minister
 Bible Study Sunday, 9:45 a. m.
 Worship, 10:45 a. m.
 Young People Class 5:00 p. m.
 Worship, 6:00 p. m.
 Bible Study, Wednesday, 7:30 p. m.
 Ladies' Bible Class, Tuesday, 9:30 a. m.

First Christian Church
 2nd Street and Avenue D
 Phone 569-2062
 Lewis Todd, Chairman of Board
 Phone 569-3474

SUNDAY —
 9:45 a. m., Church School.
 10:45 a. m., Morning Worship.
 5:30 p. m., Evening Fellowship.
WEDNESDAY —
 6:00 p. m., Christian Junior Fellowship.
 7:00 p. m., Choir.

Grace Lutheran Church
 Third St. and Ave E
 Phillip M. Otten, Pastor

The Church of the Lutheran Hour, TV's "This is the Life".
 Sunday, 9:15 a. m., Sunday School and Bible Classes.
 Worship Service at 10:30.

Trinity Lutheran Church
 Pastor, Rev. David W. Janosky
 Eight Miles West of Burkburnett on State Highway 240
 Sunday
 8:45 a. m. — Sunday School and Bible Classes.
 9:45 a. m. — Worship Service.
 Communion Service — First Sunday of each month.
 Walther League meetings every Wednesday, 8:00 p. m.

TREASURES

He walked a long time and rang many doorbells and "scared" a lot of people in order to acquire his Halloween treasures. He wants to sleep with his treasures beside him, where he can feel the sack with his hand.

These treasures somehow remind you that one of your responsibilities toward your adorable child is to teach him what real treasures are—friends, country, church, good deeds, family, love of God, and quality of spirit, to name a few.

That "Trick or Treat" bag somehow reminds you of that scripture in Matthew that goes, "Lay not up for yourselves treasures upon earth where moth and dust doth corrupt, and where thieves break through and steal: But lay up for yourselves treasures in heaven where neither moth nor rust doth corrupt, and where thieves do not break through nor steal: for where your treasure is, there will your heart be also."

You know that the church will help you in this, so you vow again to be faithful to every service, thankful for all the wonderful workers there, asking God to help you and them.

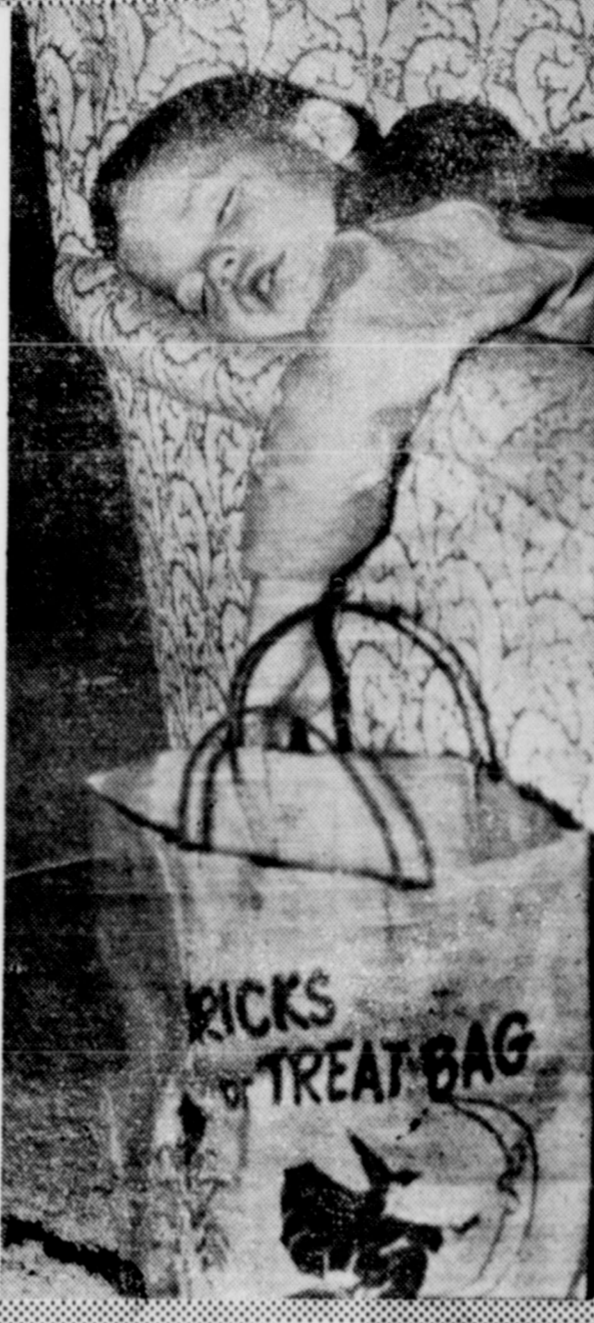

The Church is God's appointed agency in this world for spreading the knowledge of His love for man and of His demand for man to respond to that love by loving his neighbor. Without this grounding in the love of God, no government or society or way of life will long persevere and the freedoms which we hold so dear will inevitably perish. Therefore, even from a selfish point of view, one should support the Church for the sake of the welfare of himself and his family. Beyond that, however, every person should uphold and participate in the Church because it tells the truth about man's life, death and destiny; the truth which alone will set him free to live as a child of God.

©Coleman Adv. Ser., P. O. Box 20067, Dallas 20, Texas

Cashion Baptist Church
 Wichita Highway
 Rev. Michael Barnard, Pastor
SUNDAY:
 Sunday School, 9:45 a. m.
 Morning Worship, 11:00 a. m.
 Training Union, 6:30 p. m.
 Evening Worship, 7:30 p. m.
TUESDAY:
 WMU — 7:30 p. m.
WEDNESDAY:
 Beginners and Primary Sunbeams Junior Choir. Christian Development Program, 6:45 p. m.
 Hour of Power, 7:30 p. m.

Episcopal Church Of St. John the Divine
 1000 South Berry Street
 Rev. W. T. Dalton, Vicar
 11:30 a. m. Sunday School and Catechism.
 12:30 a. m. Holy Communion. Nursery Available.
MONDAY —
 11:00 a. m. Children Choir practice.
THURSDAY —
 9:00 a. m. Morning Prayer
 9:30 a. m. Youth Instruction
SATURDAY —
 7:30 p. m. Choir practice

First Baptist Church
 DEVOL, OKLAHOMA
 Sunday School, 9:45 a. m.
 Morning Worship, 11:00 a. m.
 Training Union, 7:00 p. m.
 Evening Worship, 8:00 p. m.
 Prayer Meeting, Wednesday, 7:30 p. m.
 Intermediate and Junior G. A. each Tuesday evening at the Church, 4:00 p. m.
 Sunbeams at Church Tuesday evening at 4:00 p. m.

Church of God
 J. W. Jackson, Pastor
 10:00 a. m., Sunday School
 11:00 a. m., Hour of Morning Worship.
 7:00 p. m., Evangelistic Services.
 7:30 p. m., Wednesday, Young Peoples Endeavor.

Randlett Baptist Church
 Randlett, Oklahoma
 Rev. T. E. Lee, Jr., Pastor
SUNDAY —
 Sunday School, 9:45 a. m.
 Morning Worship, 11:00 a. m.
 Training Union, 7:00 p. m.
 Evening Worship, 8:00 p. m.
 Wednesday Evening Prayer Service, 7:30 p. m.

Calvary Baptist Church
 College and Ave B
 Ray C. Morrow, Pastor
 10:00 a. m., Sunday School.
 An Independent Southern Baptist Church.
 We use the Bible as our only literature.
 11:00 a. m., Song, Preaching Service.
 7:00 p. m., Young Peoples Services.
 7:30 p. m., Night Preaching Service.
 Wednesday Night—
 6:45 p. m., Teachers Meeting.
 7:30 p. m.—Prayer Meeting.

Assembly of God Church
 Corner of College and Ave. B
 Rev. L. H. Finney, Pastor
SUNDAY —
 10:45 a. m., Bible Study
 10:45 a. m., Morning Worship
 6:00 p. m., Evening Worship
WEDNESDAY —
 7:30 p. m., Bible Study.

Pentecostal Church Of God
 Berry Street
 Rev. F. H. Owen, Pastor
 Sunday School, 9:45 a. m.
 Morning Worship, 11:00 a. m.
 Sunday Night Evangelist Service, 7:00 p. m.
 Saturday Night Fellowship, 7:30 p. m.

NOTICE
 Burkburnett residents are invited to attend the First Presbyterian Church in Grand Oklahoma.
 Sunday School—10:00 a. m.
 Morning Worship—11:00 a. m.
 Wednesday Bible Study—p. m.
 Rev. Campbell B. Long, tor.

First Church of Christ Scientist
 2156 Avenue H
 Wichita Falls, Texas
 Sunday School for children under 20 years of age, 10 a. m. in the Church Edition Nursery.
 Services at 11:00 a. m. Wednesday Evening Service, 8:00 p. m.

Central Baptist Church
 814 Tidal St.
 Kenneth D. Bradshaw, Pastor
 Sunday School, 9:30 a. m.
 Morning Worship, 10:45 a. m.
 Training Union, 6:00 p. m.
 Evening Worship, 7:00 p. m.
 Wednesday Night Prayer Service, 7:30 p. m.

Church Of Christ
 Randlett, Oklahoma
 Corky Grisham, Minister
 Home-Office Phone Ly 8-2222
WORSHIP SERVICES
SUNDAY —
 10:00 a. m., Bible Study
 10:45 a. m., Morning Worship
 6:00 p. m., Evening Worship
WEDNESDAY —
 7:30 p. m., Bible Study.

First Baptist Church
 Rev. Lamoin Champ Pastor
 Maurice Fennell, Minister of Education—
 Corner Avenue D and 4th
 Sunday School — 9:30 a. m.
 Morning Worship — 10:45 a. m.
 Training Union — 5:30 p. m.
 Evening Worship — 6:30 p. m.
WEDNESDAY:
 Teachers and Officers Meeting — 6:30 p. m.
 Prayer Meeting — 7:30 p. m.

First Methodist Church
 Avenue C and 4th Street
 Phone 669-3770
 Carrol D. Copeland, Minister
 Sunday School — 9:30 a. m.
 Morning Worship Service — 10:35 a. m.
 Methodist Youth Fellowship — 5:45 p. m.
 Evening Worship Service — 7:00 p. m.
 Bible Study — 7:30 p. m.
 Wednesday and Thursday, Nursery provided for Church Services.
 Kindergarten — Week Days 8:30 — 11:30 a. m.



THIS SERIES OF CHURCH ADS IS BEING SPONSORED BY THE UNDERSIGNED INDIVIDUALS AND BUSINESS INSTITUTIONS:

AT Piggly Wiggly
 Lowest Prices —
 — Greatest Variety
 Parker Plaza
 Burkburnett
 We Give S. & H. Green Stamps

Burkburnett Florist
 Member Florist Telegraph Delivery
 Mr. and Mrs. L. V. Richards
 415 S. Ave. B — Phone 569-2281

Lloyd Clemmer Lbr. Co.
 Your Business Appreciated
 See Us For Prices Before You Buy
 Okla. Cut-Off Phone 569-2911

Ideal Drive-In Cleaners
 407 East 3rd St. Phone 569-2847
 Joe and Jill Hensley

Compliments of
Jo Smith Real Estate
 All Types Real Estate and Rentals
 732 Maple Phone 569-3490

Manhattan
 DEPARTMENT STORE
 We Give S. & H. Green Stamps

Harris & McCarty Company
 Oil Well Supplies and Complete Pump Service
 Prompt, Efficient, Friendly Service
 Okla. Cut-Off Phone 569-1541
 Billy Arrington, Mgr.

DAIRY MART
 Fine Food and Friendly Service
 CALL IN ORDERS
 Mr. and Mrs. John Gratton
 909 Wichita Hwy. Phone 569-8114

Owens-Brumley Funeral Home
 101 So. Ave. D Phone 569-3361
 Burkburnett, Texas

F **Dairy Products**
 Milk — Ice Cream
 Cottage Cheese
 Always The Peak of Perfection

Compliments of
 A Burkburnett Civic Leader
 and Businessman

Bennie's Dress Shop
 Everything In Wearing Apparel for Women and Teen Age Girls
 312 East 3rd Street
 Mr. and Mrs. Joe B. Kerr, Owners

Corner Drug Store
 George McClarty
 320 E. 3rd St. Phone 569-2251

WOLFE FORD CO.
 Complete Service and Sales
 Sheppard Road Phone 569-2275

Hofacket Humble Ser. Sta.
 Road Service—Mechanic On Duty
 We Give S. & H. Green Stamps
 College and Ave. D Phone 569-8129

PAT'S ELECTRIC
 All Kinds of Electrical Wiring
 Light Fixtures and Repairing
 209 E. 3rd Ph. 569-1331—569-2306
 Mr. and Mrs. M. L. Patterson

United Super Market
 Kenneth Palmer
 Manager
 Wichita Highway
 and Tidal Street

Compliments of
BELL STATIONS, Inc.
 All Bell Products Are Guaranteed

Harlin Mills Grain Co.
 100 East 2nd St. Phone 569-3311
 Burkburnett, Texas

Burk Insurance Agency
 Insurance and Real Estate
 303 Avenue C Phone 569-3333

Farmers Co-op. Gin, Feed and Supply
 501 N. Ave. B Phone 569-2601

CLIFF WAMPLER
 For Insurance of All Kinds
 203 N. Ave. D Phone 569-3161
 Burkburnett, Texas

Compliments of
Wacker's
 Parker Plaza — Burkburnett

LORITAS Flowers
 Phone 569-3371
 FLOWERS SAY WHAT YOUR HEART FEELS

Cicero Smith Lumber Co.
 Free Estimates—Call Us For Service
 Paul Carpenter, Mgr.
 Phone 569-3711

Texas Electric Service Co.
 Joe T. Salter, Manager
 Phone 569-3373

THE BURK STAR-NEWS

All Insurance is the same 'til you have a claim

Burk Insurance Agency
 HOWARD CLEMENT
 New Location — Next To Legion Hall

Notice
 net residents are
 attend the First
 Church in Grand
 School—10:00 a.
 Worship—11:00 a.
 lay Bible Study—
 mpbell B. Long
Church of Scientist
 156 Avenue H
 hita Falls, Texas
 School for child
 years of age, 1
 he Church Edifice
 at 11:00 a. m.
 day Evening Serv
Central Baptist Church
 314 Tidal St.
 D. Bradshaw, Past
 School, 9:30 a. m.
 Worship, 10:45 a.
 Union, 6:00 p. m.
 Worship, 7:00 p.
 day Night Pr
 :30 p. m.
ch Of Christ
 diett, Oklahoma
 Grisham, Minister
 Phone Ly 8-5
 SHIP SERVICES
 m., Bible Study,
 m., Morning Wor
 m., Evening Wor
 AY—
 m., Bible Study,
Baptist Church
 main Champ Past
 urtice Fennell,
 of Education—M
 Avenue D and 4th
 School — 9:30 a.
 Worship — 10:45
 Union — 5:30 p.
 Worship—6:30 p.
 DAY:
 s and Officers Me
 30 p. m.
 Meeting — 7:30 p.
st Methodist Church
 C and 4th Street
 phone 569-3778
 l. Copeland, Minis
 School — 9:30 a.
 Worship Service
 m.
 st Youth Fellow
 m.
 Worship Service
 n.
 study — 7:30 p.
 y and Thursday,
 provided for
 services.
 arten — Week D
 1:30 a. m.
TUTIONS:
AMPLER
 e of All Kinds
 Phone 569-37
 ett, Texas
 ments of
ker's
 — Burkburnett
AS
wers
 69-3371
 HEART FEEL
Lumber Co
 all Us For Ser
 enter, Mgr.
 569-3711
ic Service Co
 er, Manager
 569-3373

People, Spots In The News



ANGRY-EAGLE-like, the XB-70, possible forerunner of supersonic air liners, lifts off Edwards AFB, Cal. on second test flight. It has potential 2,000-mph speed!



CROWNED with new high-crown fedora, topping her new fall outfit, is Vonda Van Dyke, Miss America of 1965.

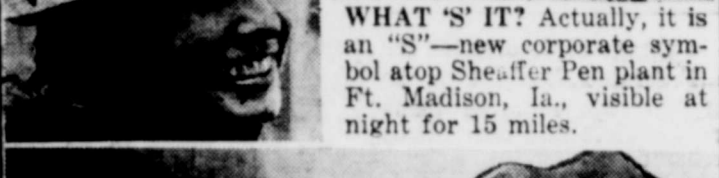

WHAT 'S IT? Actually, it is an "S"—new corporate symbol atop Sheaffer Pen plant in Ft. Madison, Ia., visible at night for 15 miles.



'RHONA,' baby rhinoceros born at Bristol, England zoo goes for a li'l walk with her proud mama, Stephanie. Rhona's the third calf born to Stephanie there.

ren and Mrs. Zaida Bryant visited Mrs. L. E. Ellis and children in Burkburnett Saturday.
 Mr. and Mrs. C. M. Reno visited their son, Mr. and Mrs. N. R. Ward and children and their daughter, Mr. and Mrs. Homer Providence and children in Kansas City, Mo., over the weekend.

Mr. and Mrs. Johnnie Bryant and children of Burkburnett visited her mother, Mrs. Zaida Bryant Sunday afternoon.
 Miss Ellie Green is visiting her sister, Mrs. Annie Stevens in Merkle.

Mr. Olen (Slim) Jones was reported ill last week.
 Mrs. Pete Paden and children of Wichita Falls and Mrs. Claud Eowers of Okla. City visited Mrs. C. M. Morris Saturday.

Mr. and Mrs. Doyle Rusk and daughter and granddaughter, of Walters were 6 o'clock dinner guests of Mr. and Mrs. Raymond Hale Saturday.

Mr. and Mrs. Elmer Rogers of Dallas visited her parents, Mr. and Mrs. J. C. Goode last week. Mr. and Mrs. Otto Kemp and children of Duncan visited Thursday and Friday.

Mr. and Mrs. Bill Harrison and children visited her sister, Mr. and Mrs. Bill McGarry and son in Grandfield Sunday.

Mr. and Mrs. Harold Farring-er of Akron, Ohio visited Mr. and Mrs. B. B. Menz recently.

Mrs. Flora Hatcher visited her daughter, Lt. and Mrs. Burk Tripplett and son of SAFB Sunday.

Mr. and Mrs. Wade Shaw of Wichita Falls visited Mr. and Mrs. A. S. Nason Sunday.

Mr. and Mrs. Lewis Williams visited their son, Mr. and Mrs. David Williams and new baby they adopted recently in Cheney, Kans., over the weekend.

Mr. Roy Braden visited his brother, Mr. and Mrs. Sam Braden and children in Lufkin from Thursday of last week until Tuesday of this week.

Mr. and Mrs. C. L. Watson, accompanied by Mrs. Lonnie

Vote for YOU!
ONLY YOU CAN CAST YOUR VOTE!
V-DAY IS TUESDAY!
... VOTE!

Your Vote Counts!
Don't Forget!
V-Day Is Tuesday!
—VOTE!

Can YOU STOP in Time?
SLOW DOWN and LIVE!

WACKER'S BURKBURNETT
Now OPEN On SUNDAYS
 1:00 TO 6:00 P. M.
 Next Shugart Photo Date, Sat., Dec. 12th
 6 Photos for 99¢
 Orders Delivered For Christmas

A rubber stamp is the greatest labor and time saving device of the modern bank, office or factory. Used in countless ways for the small investment involved it has no equal in business equipment.
 Order by mail or telephone—we guarantee satisfaction and to fill your order correctly.
 Turn In Your Order at
The Office of This Newspaper

Mr. Otho Gammill of Grover, brought Mrs. W. C. Gammill home from Weatherford.
 Mr. R. L. Baldwin is recuperating from a light stroke suffered at his home several days ago.
 Mrs. Bill Harrison and children and Mrs. Zaida Bryant visited Mrs. John Sells in Devol Friday.
 Mrs. F. W. Kemp and sons spent from Thursday to Sunday

with her father, Mr. and Mrs. Walker Hatcher in Bocheta Okla.
 Mr. and Mrs. B. B. Menz, accompanied by Mrs. Freda Butler of Walters visited Mr. and Mrs. Harry Moyer in Dallas over the weekend. They also attended the State Fair in Dallas.
 Work has started on the water system here. Pipes are being laid and work on the wells is in progress.
 Mrs. Bill Harrison and child-

Revival Services

— AT —
FIRST BAPTIST CHURCH
 BURKBURNETT, TEXAS LAMOIN CHAMP PASTOR
 Avenue D and 4th Street

NOV. 8-15, 1964
 Sunday Services 10:40 A. M. AND 6:30 P. M.
 Morning Services (Monday thru Friday) . . . 10:00 A. M.
 Evening Services (Monday thru Saturday) . . . 7:30 P. M.

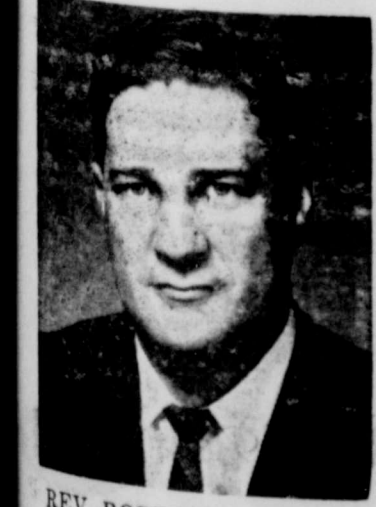

REV. ROBERT WOODYDY
 Pastor
 Polytechnic Baptist Church
 Fort Worth, Texas

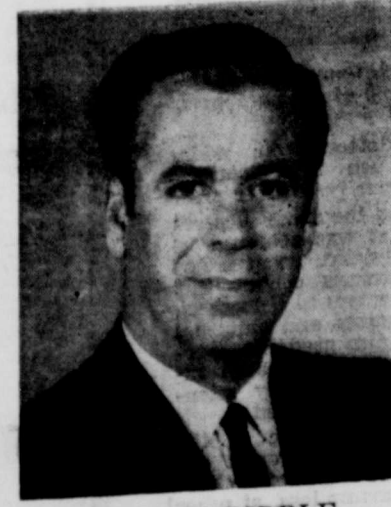

MR. DON RIDDLE
 Minister of Music
 Trinity Baptist Church
 Oklahoma City, Oklahoma

NURSERY OPEN FOR ALL SERVICES

Protect Those Valuables

Everyone Can Afford This New Fire Protection Chest at the lowest price ever!

Your Bonds, Insurance Policies, Notes, Mortgages, Contracts, Income Tax Receipts, Birth Certificate, Discharge Papers, Leases, Rent Receipts, Your Will, Livestock Registration Papers, Canceled Checks, Stamp and Coin Collections, and many other things of personal and sentimental value, which would be destroyed (and could not be replaced) if you had a fire—and you could! There is one about every 20 seconds.

DESCRIPTION AND SPECIFICATIONS
Fire Protection Chest
 Made of heavy gauge steel inside and out, all electric welded. Between these steel walls is 1 1-2 inches of solid
Fire Proof Vermicule Insulation
 which has over 300,000 tiny air cells to the square inch. It has the universally used tongue and groove principle around the door with a 1 1-2 inch Fire Proof Seal completely around it. No chest, regardless of price, has a better insulation.
 Outside Dimensions 14x11½x7 1-2 in.
 Inside Dimensions 8 1-2x11x4 1-2 in.
 Equipped with a heavy standard type lock, with 2 keys. Color, Gray, very attractive.

The New High Quality, Low Cost Fire Protection Chest

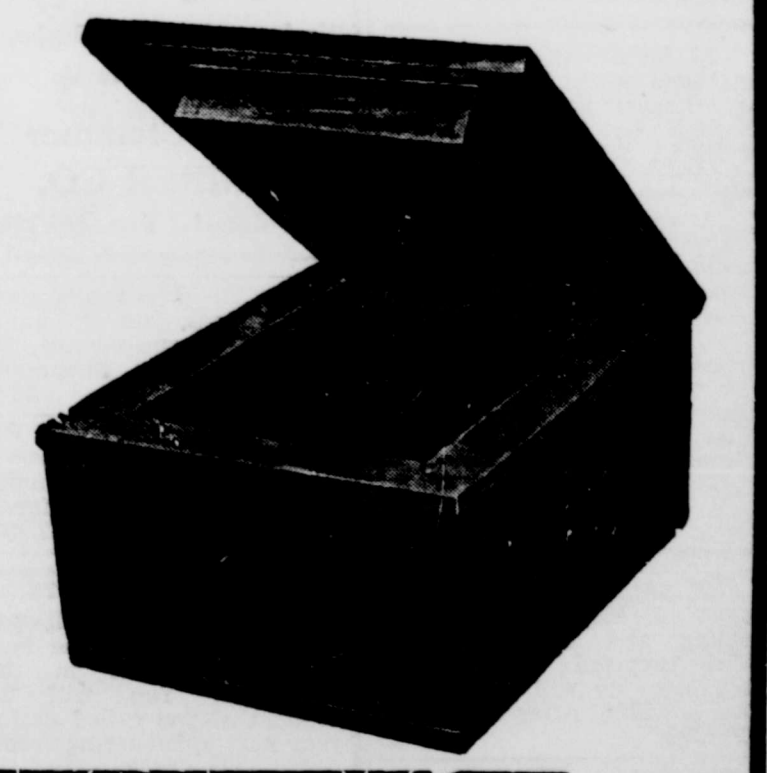

Tested One Hour At 1700 Degrees

Supply Limited At This Special Price \$19.95

ON DISPLAY AT
The Burkburnett Star

