Wilson F H 15m01

Guaranteed Actual Circulation Larger than any Other Erath County Newspaper.

THE DUBLIN PROGRESS.

VOLMUE VI. DUBLIN, ERATH COUNTY, TEXAS, FRIDAY MORNING, MAY 11, 1894. NUMBER 51

Look Before You Leap!

Don't buy blindly. Look around you—compare prices and qualities. We are willing to stand the test of the most rigid inspection. If our goods are not all we claim for them, don't buy. We make no false statements. Our specialties and unusual values can always be found as advertised. We have no desire to fool the people. Life is too short to trifle with truth. If you want just what you need at right prices, or lower, see us first.

Twice Friends---

First, when we met you for the first time in our store; second, when we sell you the best goods at the lowest reasonable prices. By "reasonable," we mean prices that will stand as being fair for the things sold.

See the Point?

The most exacting ought to be satisfied if they know they are getting their money's worth. For in these days of enterprise (so-called) the biggest toad in the puddle is he who has the money—no matter how he gets it—but he doesu't make friends; he buys them.

We Buy Friends, Too,

By honorable treatment. It counts. May we try to sell you some Groceries, Hardware, Barb wire, Tinware, Crockery, etc.? We carry the largest stock in Dublin.

E. W. HARRIS,

OLDHAM BUILDING,

McCAIN

TRADING CO.

Largest Mercantile Establishment in West Texas,

CONSISTING OF

Dry Goods, Clothing, Shoes,

Shoes, Hats, Caps, Etc.

MILLINERY GOODS, ETC.

Wholesale and Retail.

Groceries AND Farm Supplies

BEST GOODS.

LOWEST PRICES.

We are Prepared to Run Good Farmers until Fall.

McCain Trading Co.,

DUBLIN, TEXAS.

DUBLIN MEAT MARKET.

IS THE PLACE TO GET GOOD, FRESH MEAT.

Full Weight and Reasonable Prices.

FREE DELIVERY TO ANY PART OF CITY.

JONES · & · LEE.

ALMOST A NEW BILL.

OVER FOUR HUNDRED CHANGES MADE IN THE TARIFF.

The Measure as It Now Stands Differs Greatly From the Wilson Bill and From the Senate Amendments—There Is a General Increase In the Bill.

WASHINGTON, May 9.—During the executive session Monday Senator Jones presented the amendments to the tariff bill which have been considered and agreed to by the Democratic senators known as the compromise committee. There are over 400 of them, and it makes a new bill or a measure greatly differing from the Wilson bill and from the senate bill in any form in which it has been presented. The amendments heretofore presented by by Senator Vest and reported from the finance committee are indorsed by the compromise committee. There is a general increase in the bill, and in some schedules the increases are very marked.

The Democratic Caucus.

WASHINGTON, May 5.—By a vote of 37 to 1, 6 of the 44 Democrats being absent, the Democratic senators in caucus adopted a resolution agreeing to support the tariff bill of the finance committee, including the compromise amendments that have been agreed upon by the many conferences of Democratic senators during the past two weeks.

The resolution was presented by Senator Gorman of Maryland, the chairman of the caucus, and discussed at some length, as the session lasted from a few minutes after 4 o'clock until nearly 7. The six absent senators were Mills, Murphy, Lindsay, Irby, Butler and Gibson. It was claimed that they were all accounted for and assurances were given that they would support the tariff bill. The only persons in whose absence there might be any significance are Senators Murphy and Mills, the understanding being that all others were in accord with any bill supported by the majority of the Democratic senators.

Denver Wants a Mint.

DENVER, May 5.—The committee on mines and mining in the chamber of commerce has decided that it is unwise to ask for the removal of the mint at Carson City, Nev., to Denver, as to do so would antagonize Nevada people and the plant is too small anyway. Congress will be petitioned, however, to establish a mint in Denver.

April Coinage.

WASHINGTON, May 3.—The regular monthly statement of the director of the mint shows the coinage executed at the United States mints during the month of April, 1894, to have been as follows: Gold, $10,184,000; silver, $554,000; 5 cent pieces, $12,500; total coinage, $10,750,000.

Stockbridge's Successor.

LANSING, Mich., May 8.—Governor Rich has announced the appointment of John Patton, Jr., as United States senator to succeed Senator Stockbridge, deceased, until a successor is elected by the legislature next January.

Hatton's Will.

WASHINGTON, May 7.—By the will of the late Frank Hatton, which has been filed, all his property, including his interest in the Washington Post, is left to his wife, Lizzie S. Hatton.

Not Eligible as Postmasters.

WASHINGTON, May 5.—Postmaster General Bissell has formulated a policy of barring saloonkeepers and bartenders from appointment as postmasters.

Off For the Pacific.

WASHINGTON, May 7.—Secretary Herbert and family left for the Pacific coast on a tour of inspection of the navy yards.

Public Printer.

WASHINGTON, May 5.—Thomas E. Benedict of New York has been confirmed as public printer.

The House.

WASHINGTON, May 3.—No business was transacted in the morning hour in the house, the regular order being demanded when it was sought to obtain consideration of a bill.

The time of the house from 12:24 until 4 o'clock was taken up in consideration of the river and harbor bill.

At 4 o'clock Mr. Catchings sought to have the general debate close at 5 o'clock. Some opposition was developed among the Republicans, when Mr. Catchings moved to close the debate in 20 minutes and on this demanded the previous question, which was ordered, and his motion was agreed to.

WASHINGTON, May 4.—Promptly after the reading of the journal the speaker laid some bills from the senate before the house.

At 12:30 the house went into committee of the whole on the motion of Mr. Catchings for the purpose of considering the river and harbor bill, Mr. Hatch in the chair. An amendment was agreed to appropriating $8000 for the rectification of the channel of the White river in Arkansas.

Just before the usual time for taking recess Mr. Catchings asked unanimous consent that the house should continue in session after 5 o'clock for the purpose of completing the consideration of the river and harbor bill, when he would ask that when the house adjourned it will be until Monday. This was agreed to. The consideration of the bill, without action being taken on any further amendments, was continued until shortly after 6, when the committee of the whole arose, reported the bill to the house and it was passed.

The evening session of the house continued until 9:30 and then adjourned until Monday.

WASHINGTON, May 7.—The house began business today by making some committee provisions for the newly-elected members of the house.

The New York and New Jersey bridge bill was passed under suspension of the rules on motion of Mr. Dunphy.

A special order was adopted for the consideration of the bills for the erection of a new government printing office and a new hall of records in the city of Washington. The printing office bill was discussed until 5:07 o'clock, but long before that hour the debate degenerated into a tariff discussion and Mr. Milliken of Maine delivered an amusing speech arraigning the Democratic party for bringing on the financial depression from which the country had been suffering.

The Senate.

WASHINGTON, May 3.—The house bill authorizing the wearing of a distinctive army and navy badge on public occasions was passed by the senate.

The house bill to authorize the commissioner of the general land office to issue a patent for Mace Clements survey 386 in the Virginia military district in Ohio, was passed.

An executive session was held and the chinese treaty was dealt with. The session lasted 30 minutes.

The tariff bill was taken up and several short talks were made on the bill.

WASHINGTON, May 4.—The open session of the senate lasted only until 2 o'clock. The time was consumed entirely by Mr. Quay, who gave another chapter of his serial speech on the tariff. Mr. Gallinger remained by his side constantly, relieving the Pennsylvanian at frequent intervals by reading such extracts as Mr. Quay desired to insert in his remarks.

The balance of the day after 2 o'clock was spent behind closed doors, considering executive business.

WASHINGTON, May 5.—Owing to the fact that the major portion of the day in the senate was to be held behind closed doors in consideration of executive business, Mr. Harris decided to make no attempt to take up the tariff bill. Immediately after the reading of the journal the senate proceeded to the consideration of bills on the calendar. At 11:35 o'clock on motion of Mr. Harris doors were closed and the senate proceeded to the consideration of executive business.

WASHINGTON, May 7.—The open session of the senate lasted but half an hour and was devoid of all public interest save the introduction by Senator Allen of Nebraska, who is defending Coxey and his lieutenants in the police court, a resolution for the appointment of a special committee of five senators to investigate the alleged clubbing by the Washington police of the Commonwealers when the army tried to break into the capitol grounds last Tuesday. The resolution went over.

The senate spent six hours behind closed doors and then opened them in order to agree to a conference on a bill regulating the liquor licenses in the district.

WASHINGTON, May 8.—Senator Hoar read a long speech against tariff legislation to empty benches. When he got through Senator Quay took the floor and went on with the sixth installment of his speech begun some days ago. As before, his speech consisted largely of census reports and other public documents. This conduct of Hoar and Quay angered the Democrats, who realize that the Republicans intend to avail themselves of every opportunity to delay proceedings.

Several times during the afternoon a call of the senate was had upon the suggestion of some of his Republican colleagues. These rollcalls gave Mr. Quay the necessary breathing spell.

At 4:45 p. m., on motion of Mr. Mills the senate went into executive session.

One Thousand Stop Work.

FROSTBURG, Md., May 10.—Contrary to the expectations of the most sanguine 1000 miners, composing the four mines, have suspended work. The plan of the campaign on the part of agitators is to hold meetings from day to day until all mines in the region suspend. They claim by May 15 the trouble will end in their favor from the scarcity of coal in the market. An effort will be made to induce the miners at Elkard and Hoffman to quit.

Bank Failure at Wichita.

WICHITA, Kan., May 9.—"Suspended" was the sign on the State National bank here, causing much excitement throughout the city. The bank officers have not yet made any statement. Large depositors are left in a bad financial condition.

AT HIS OLD HOME.

BRECKINRIDGE MAKES HIS OPENING CAMPAIGN SPEECH.

His Remarks Are Mainly Devoted to a Review of His Congressional Life. He Denounces the Newspapers and Persons Who Are Assailing Him.

LEXINGTON, Ky., May 8.—Lexington was crowded Saturday with partisans of Hon. W. C. P. Breckinridge who gathered from all over Ashland district to give the opening of his canvass for renomination a great spectacular send off at his own home.

The hotels were all filled Friday night and trains all Saturday morning added to the crowds upon the streets and in public resorts. The meeting was held at the opera house at 2 o'clock and preparations had been made to seat 2000. Many of those who attended were opposed to renomination of the late representative at Washington, but it was not expected that there would be any hostile demonstration.

Colonel Breckinridge's speech was mainly devoted to a review of his career in congress, beginning with the first election of Cleveland, and points

W. C. P. BRECKINRIDGE.

out that no man in the Democratic party has taken more advanced ground on the tariff question or done more to unify the party on economic measures. He replies to claims of his opponents that he is a flowery orator, but not a practical statesman, by reciting with great particularity of his labors on the committees and on the floor of congress. The concluding portion of his speech is devoted to the scandal and the opposition to his renomination on moral grounds. He denounces and defies those who are assailing him, also the newspapers, and says the future will vindicate his devoted friends and confound those who now seek to destroy his usefulness.

This personal address differs from other published utterances since the trial in one important feature. Responding to the charge of hypocrisy in taking a leading part in religious and moral movements while living a double life he says he was all this time making atonement for his secret sin, which he dared not confess, and doing everything in his power to keep others from following in his footsteps.

Bank Suspension.

SEDALIA, Mo., May 8.—The first national bank of this city, one of the oldest financial institutions in central Missouri, failed to open its doors for business. The bank has a capital of $250,000. The cause of the suspension is attributed to loss of business brought about by the publication in a St. Louis paper several months ago of a "fake" telegram from this city, stating that the bank had failed.

One of His Kidneys Removed.

NEW YORK, May 8.—An interesting surgical operation was preformed at the New York hospital recently on a young man 26 years old. This was the removal of his right kidney, as the only means to save his life. The operation was entirely successful, and the man s now reported to be out of danger.

Tunneled Their Way Out.

OTTAWA, Kan., May 5.—Three burglars, F. Wentworth, C. Connelly and F. Walker, arrested in Anderson county and brought here for safe keeping, escaped from jail by tunneling under the floor and removing a stone in the foundation.

Judge Green Suicides.

STAUNTON, Va., May 9.—Judge J. W. Green suicided Sunday by shooting himself in the head. He was 64 years old and a distinguished lawyer and urist. No cause assigned.

Struck by a Train.

ASHLAND, Miss., May 8.—Mrs. A. W. Thipp of Hoskins, while crossing the railroad track in a carriage with her two sons, was struck by a train and fatally injured.

SUPPLANTED BY NEGROES.

The Mines In Alabama Started Again and the Situation Serious.

BIRMINGHAM, Ala., May 10.—At Blue Creek mines more than 100 negroes were put to work without molestation, and every one of the strking mines is again in progress. This has irritated the strikers considerably and continued threats of violence are being made. Notices bearing daggers, pistols, coffins and cross bones are posted promiscuously.

Meetings are being held at all the camps and it is feared an outbreak will be attempted on some of the mines which are now working negroes. The situation is serious.

Lumber Dealers Assign.

ARDMORE, I. T., May 8.—D. Davis & Co., lumber merchants, filed a deed of assignment for the benefit of their creditors, preferring indebtedness for about $2000.

Preacher Eaton Eloped With a Girl.

GUTHRIE, O. T., May 4.—Rev. Thos. Eaton, a United Brethren preacher of Stillwater, eloped with Miss Adele Kirby, a 16-year-old girl. Eaton was a widower.

Indictments Against Judges.

CHICAGO, May 8.—The grand jury has returned indictments against a number of judges and clerks in the late municipal election.

Chief Ramsey Acquitted.

CEDAR RAPIDS, Ia., May 4.—The jury in the case against Grand Chief Telegrapher Ramsey brought in a verdict of not guilty.

THE LEADERS GUILTY.

Jury Returns a Verdict Against Coxey, Brown and Jones.

WASHINGTON, May 10.—The three leaders of the Commonweal army, Coxey, Browne and Christopher Columbus Jones, have been found guilty of violating the laws by a jury of their peers, and will have to submit to a sentence here, to be imposed by the court for their recent demonstration on the Capitol grounds. Thus ends what its leaders styled "the greatest march of the nineteenth century."

All three of the accused were convicted on the first count of the indictment, which charged them with displaying a banner designed to bring into public notice the J. S. Coxey Good Roads association.

Jones of Philadelphia was acquitted of the second count, which accused him of treading on the grass, but Coxey and Browne were convicted.

Attorney Lipscomb immediately entered a motion for a new trial and another arrest of judgment. Judge Miller gave him four days to file the formal papers. Then the judge made inquiries about bail, and Frank Hume, a well known wholesale grocer, who several times has run for the Democratic nomination for congress from the Virginia district across the Potomac river, signed a bond in $500 for each of the three convicted Commonwealers.

Two weeks may elapse, during which the trio will be free on bail, before the motion for a new trial is argued and decided. The penalty provided by law is the same for each offense, viz: A fine not to exceed $100 or imprisonment in jail for not more than 60 days or both, within the discretion of the court. Accordingly the maximum punishment which may be meted out to Coxey and Browne is $200 and 120 days, while Christopher Columbus Jones is subjected to $100 and 60 days.

Mrs. Lease For Congress.

TOPEKA, May 9.—There was talk here of putting Mrs. Lease in nomination for congressman-at large, but the Populist leaders do not want to turn down Congressman Harris. They are willing, however, to give her the nomination in the Seventh district should Jerry Simpson not make the race. Mrs. lease is very much in earnest.

Presented With a Saloon.

CHICAGO, May 8.—The friends of Dan Coughlin made him a present Friday of a saloon, it being the anniversary of the murder of Dr. Cronin, whom he was charged with murdering.

Accepted the Reduction.

MOBILE, May 9.—The Mobile and Ohio engineers have accepted a reduction in wages of 8 per cent.

Croker Will Leave Tammany.

NEW YORK, May 9.—Richard Croker says he will retire from Tammany hall this week.

Awarded
Highest Honors—World's Fair.

DR. PRICE'S CREAM BAKING POWDER

MOST PERFECT MADE.

A pure Grape Cream of Tartar Powder. Free from Ammonia, Alum or any other adulterant.

40 YEARS THE STANDARD.

New Goods and New Prices.

We are now prepared to show the
Nicest Line of New Goods in Dublin.

DRY GOODS, NOTIONS,
BOOTS, SHOES, HATS,
AND FURNISHING GOODS,

ALSO A LARGE LINE OF MILLINERY GOODS.

See Us Before Buying.

CHILTON & DAVIS.

THE DUBLIN PROGRESS

Entered at the post-office at Dublin, Texas as second class mail matter.

Office, Ground floor Traweek Building

LARGEST CITY CIRCULATION.

LARGEST COUNTY CIRCULATION

J. S. DALEY EDITOR AND PRO.

FRIDAY MORNING, MAY 11, 1894.

A CHOICE TICKET.

For Governor—
Thos. L. Nugent, of Ft. Worth.
For Congress, 8th District—
Chas. H. Jenkins, Brownwood.
For State Senate, 26th district—
Thos. Gaines, of Comanche.

STORY OF A CONSPIRACY.

Senator Morgan's Fearless Recital of the Destruction of Bimetallism.

Apropos of The Record's articles on the use of American silver in Chinese trade I have taken from United States Senator Morgan's great speech of April 4, 1892, what follows:

"It was then that the destruction of bimetallism, except for subsidiary purposes, began in earnest, and in 1873 it was accomplished by the act which struck the coinage of the silver dollar from our laws, destroyed its legal tender power as to sums over $5 and made the gold dollar the sole unit of value. The act of Feb. 6, 1873, provided for the free coinage of trade dollars of 420 grains troy after killing off the standard dollar of 412½ grains and destroying its legal tender quality and preventing its coinage and made them legal tender for $5, but destroyed every other right of the free coinage of silver.

"A main purpose of this law was to unload this silver on China, Japan and Mexico. It brought our standard of silver dollar coinage up to the Mexican standard and furnished the Chinese and Japanese a large margin of profit in melting trade dollars and recoining them into their cash and other silver coins. It was supposed that China would entice the rival of gold from these to happier shores in the orient, but the mistake was that their commerce would not afford the commodities for exchange with us to pay for our $16,000,000 a year of silver product.

"To prepare the way for the single standard exclusively of gold raised over the battlements of the wealthy classes by the senator from Ohio in 1868, in June the Chinese empire was being courted and flattered into free commerce with us and free immigration by the leading men of the then dominant party, which resulted in the baneful Burlingame treaty in 1870. We are yet in the struggle to protect the lives and honor of our laboring classes against that treaty, the leading purpose of which was to assist the gold men in banishing silver into China. This dump for silver having been found, as was supposed, two years later came the resumption act of Jan. 14, 1875. Silver legal tender coin having been stricken from existence, except as to trade dollars and subsidiary coins with a legal tender limit of $5, the resumption act made our redemption of all government obligations virtually in gold coin. There was nothing else with which to pay—no other coin to be used in this respect but gold coin.

"At last the golden scepter ruled the republic, and the people got Chinese immigration, the prostration of their industries, the land filled with tramps, the bankrupt law and the unlimited issue of money by the national banks, for giving up the right to pay their war bonds in the standard coin of the United States as it was on the day named in the bonds.

"Silver was then at 3 per cent premium over gold. It was a rival too powerful and too popular to live, and in a mysterious way it met its death at the hands of congress. Too many of my Democratic brethren are now, it seems, rejoicing over that taking off to make it agreeable for me to dwell upon the dark picture of its untimely death.

"It was a fearful experience that drove the people to find out about this matter. The politicians, housed up and drawing their salaries, and comfortable and unused to the toils of the field, and the mine, and the workshop, and the fisheries, and the forests, could not feel the disturbance that a laboring man, a toiling man, felt when he saw that his labor was all in vain, that he had an enormous amount of public debts to pay out of his own toil, for no debt is paid except out of toil applied to agriculture, to the fisheries, to the forests, to the mines, to the factories, to the machine shops and the like.

"Labor earns every dollar that is paid on a public debt. The lawyers, the preachers, doctors, members of congress and the like do not earn a dollar of that. They help distribute it, enjoy it, take their commissions out of it; but, after all, every dollar of the debt of the United States and every other debt in this country is shouldered right down on labor and production. You cannot get away from that proposition. That is true, and no man can deny it. It enters as a factor into every consideration relating to finance and taxation, and we had as well meet it on the ground floor as up in the air.

"The people of the United States have never been in my recollection so restless as they are today, except after 1873, when they found what had been done to them and dropped their plows and hoes in the fields and their tools in the workshop and took the high road, straggling about in search of employment that they could not find. Then it was that that desperate and awful character, the American tramp, had his birth. Thousands and tens of thousands since that time have followed along in that weary, lonely, miserable, wretched path, and the authors of the destruction of silver are responsible for the whole of it."—Cor. Chicago Record.

Will Stick to Iowa.

General James B. Weaver has addressed a letter to Chairman Breidenthal of the Populist state central committee declining to accept the invitation to remove to Kansas and run for congress in the Sixth district.

"While it is true," says General Weaver, "that I have been more or less identified with the reform work in Kansas for the past 15 years and have often met the people of said district, I could not seriously consider the request unless it were made with practical unanimity, and I would then have to feel that compliance with the request would be conducive to good feeling everywhere through the state. Kansas must be carried this fall, and no friends of humanity will at this critical juncture do anything which might by any possibility lead to discord or dissension."

The Thing to Do.

At this stage of the struggle the railroad man who has not read up on the advantages of a national ownership of railroads in the management of which he could have a direct vote is deserving of the lowest wages corporations can force men to live on. The man who does not understand the position of his enemy and does not try to deserves to be beaten and enslaved Such are only fitted for menials. The brightest railroad boys are well up in the expenses of operating railroads under both private and public management and know how quick their votes on congressman would make the latter do them justice in both wages and hours of service. Now, their votes are not worth a cent to them in a time when strikes become necessary. Boys, come with us, and we will nationalize the railroads, and you can have something to say about who the officers shall be and what conditions you desire for labor. Don't be fooled about tariff. Public ownership will help you and help the public. Let the Vanderbilts and Goulds and Depews and Huntingtons go to work or Europe or any other seaport. We can get along without them.—Coming Nation.

Going to Wallop 'Em.

The Atlanta Journal publishes an interview with Judge Hines showing that he is a Populist. The Journal actually finds nothing to say against the judge. They cannot call him a sore head, or a fool, or a fanatic.

Consequently The Journal collapses into an injured and indignant silence.

Get used to it, boys. There's lots more of the same sort of suffering in store for you.

Going to wallop you this time, Hoke! —People's Party Paper.

Another Populist Senator.

A recent editorial in the Chicago Post announces the opinion that the senator chosen to fill the position made vacant by the demise of Mr. Vance will be a Populist and sums up the situation in the following paragraph:

Mr. Vance's successor will bring the list of senators of Populist inclinations up to seven or eight. The Populists are becoming a dangerous factor in the upper chamber, while in the house it is hardly stretching to say they are paramount.

Culminated In a Murder.

BARNESVILLE, Ga., May 5.—John McGinty, a prominent young farmer of Monroe county, who was shot by Jeff Goodwin, is dead.

INJUSTICE TO TEXAS.

WILD RUMORS AFLOAT CONCERNING INTEREST ON BONDS.

There Is No Need of Alarm For the State Will Meet Its Obligations When Due—Business Men Take Issue In Opposition to Coinsurance.

AUSTIN, May 10.—There was received here a circular copy of a dispatch sent from Austin on May 4 to one of the New York papers reciting in exaggerated terms the troubles of the state treasury. This circular is being distributed among New York investors and among other palpable misstatements asserts that the state will default on the interest on some $4,000,000 of bonds outstanding. There is no such amount of state bonds afloat, and what little interest the state owes in New York will be paid when due on July 1. Treasurer Wortham characterizes this report as malicious and totally untrue and states that there is not the remotest possibility of the state defaulting on what little interest it owes as the general revenue deficiency in no way affects the interest and other funds. What few state bonds are outstanding are quoted at 115 and none on the market.

Against Coinsurance.

DALLAS, May 10.—The Coinsurance State convention met in the auditorium of the city hall and commenced business in a business way. Many prominent persons are here from various places in the state of Texas. The committee on resolutions have not yet made their final report, but it is known that they will recommend that if the insurance companies refuse to repeal the obnoxious clause that home insurance companies be organized.

About a Printing Bill.

BRENHAM, Tex., May 10.—There was a lively fight at the union depot between N. K. Allen, proprietor of the Evening Herald, and George W. Hurlbut, a traveling medicine man. The row was about a printing bill. Hurlbut struck Allen with his fist and knocked him down, and Allen then used an iron sidestick with such effect that the medicine man had to have his head sewed up by a surgeon. He then made complaint against Allen and a warrant was issued.

Wilson-Ratcliff Tragedy.

WAXAHACHIE, Tex., May 8.—There is nothing new developed in the Wilson-Ratcliff tragedy in which Mrs. Ratcliff was killed and Mr. Ratcliff injured which occurred Friday evening, except that Eagon Wilson is also in jail with his father as accessory to the killing. The exact trouble will not be known until the preliminary trial is held. Stories are very conflicting. Dr Wilson is one of Ellis counties best citizens and the Ratcliff family is well known.

Tragedy at Big Springs.

BIG SPRINGS, Tex., May 9.—Joseph Montgomery of Borden county was killed here. Montgomery and the homicide met here for county court business and were eating dinner with several others. Joking each other led to hard words, which resulted in the killing. Montgomery was shot twice, the first shot passed through the chest and the second through the right shoulder. He died in a minute after the first shot.

Minister Terrell's Reception.

AUSTIN, May 5.—Judge Terrell was tendered a brilliant reception at the capitol last night. There were a large number of ladies present, also many members of the official family and prominent citizens of the city. Hon. Walter Tips introduced Governor Hogg, who, in a few feeling words, expressed the welcome felt for their distingished fellow townsman by those present.

Of Different Political Faiths.

HILLSBORO, Tex., May 7.—Quite a novel suit is brought in the district court here, wherein Henry C. Thornton sues Lizzie Thornton for divorce, alleging among other things that she is a Republican and he a Democrat, and this difference of political faith proved such a serious obstacle in the way of their life's journey that further union is rendered thereby impossible.

The Beauchamp Killing.

SAN ANGELO, Tex., May 10.—The sheriff's posse that left Sherwood Saturday in search of the Woodwards, charged with the killing of Charlie Beauchamp, have returned to Sherwood with their prisoners. Oglesby, who was in the buggy with Beauchamp when killed, had his head grazed by a Winchester bullet. The feeling at Sherwood is strong.

Prepared to Escape.

SAN ANTONIO, May 9.—Austin Brown, who is sentenced to be hanged May 25 for the assassination of Anderson Harris came near making his escape from the county jail. He had broken off a leg of his cot and used it to pry a hole in a weak spot in the roof of his cell and would probably have made a break for liberty if his plot had not been discovered.

Radford Convicted.

WACO, Tex., May 5.—In Judge Sam R. Scott's court Paul Radford, the Choctaw halfbreed, charged with murder of the Lipshitz family, was convicted, the jury assessing the death penalty. Radford is a large, muscular man. He was a little agitated when the district clerk read the verdict, but quickly recovered himself.

Sam Houston Dead.

BRENHAM, Tex., May 5.—Sam Houston died at the home of his sister, Mrs. Maggie Williams, at Independence, after an illness of only a few days. He was the oldest son of General Sam Houston and about 50 years of age. He leaves a daughter, Miss Belle, and a son, Henry.

A NARROW ESCAPE!

How it Happened.

The following remarkable event in a lady's life will interest the reader: "For a long time I had a terrible pain at my heart, which fluttered almost incessantly. I had no appetite and could not sleep. I would be compelled to sit up in bed and belch gas from my stomach until I thought every minute would be my last. There was a feeling of oppression about my heart, and I was afraid to draw a full breath. I couldn't sweep a room without sitting down and resting; but, thank God, by the help of New Heart Cure all that is past and I feel like another woman. Before using the New Heart Cure I had taken different so-called remedies and been treated by doctors without any benefit until I was both discouraged and disgusted. My husband bought me a bottle of Dr. Miles' New Heart Cure, and am happy to say I never regretted it, as I now have a splendid appetite and sleep well. I weighed 125 pounds when I began taking the remedy, and now I weigh 130½. Its effect in my case has been truly marvelous. It far surpasses any other medicine I have ever taken or any benefit I ever received from physicians."—Mrs. Harry Starr, Pottsville, Pa., October 12, 1892.

Dr. Miles' New Heart Cure is sold on a positive guarantee by all druggists, or by the Dr. Miles Medical Co., Elkhart, Ind., on receipt of price, $1 per bottle, six bottles $5, express prepaid. This great discovery by an eminent specialist in heart disease, contains neither opiates nor dangerous drugs.

Myriads of Crawfish.

KENNEDY, Tex., May 5.—After a very heavy rain southeast of San Antonio several days since the ground was literally covered with crawfish, which were supposed to have fallen in the rain. They were piled in heaps over the ground for a large scope of country.

Coons and Lee Remanded.

SAN ANGELO, Tex., May 8.—The examining trial of Coons and Lee, charged with the murder of Berry, after consuming the attention of the court for three days, was concluded. In default of bond the accused were remanded to jail.

Pleaded Guilty.

SULPHUR SPRINGS, Tex., May 5.—The negro arrested here for stealing a valise and several thousand mile railway tickets, and who gave the name of Jay Smith, pleaded guilty to theft and perjury and was assessed five years in the penitentiary.

A Row at Kyle.

KYLE, Tex., May 9.—During a quarrel over rented property, L. A. Maddox shot and fatally wounded G. A. Yarbrough. Maddox was placed under a $500 bond to await the action of the grand jury. Yarbrough is a prominent citizen.

Accidentally Shot Himself.

RUNGE, Tex., May 9.—Will Stitz son of R. Stitz, who lives five miles south of here, accidentally shot himself through the stomach with a 45-caliber pistol. He is in a precarious condition.

Culberson Speaks at Garland.

GARLAND, Tex., May 8.—Charles A. Culberson opened his campaign for governor of Texas Saturday in a speech here. He was greeted by a big crowd and made a great speech.

Shot and Killed.

SAN AUGUSTINE, Tex., May 7.—A negro, James Garrett, was shot and killed at his home, 12 miles west of here. Supposed to have been killed by another negro.

Preferred Death to Living at Home.

SAN ANTONIO, May 10.—Fannie Daniels, white, 17 years old, committed suicide by shooting. She had run away from home and been recaptured by her father.

In a quarrel about renting a piece of land George Ellis shot and killed his brother, Cliff Ellis, at Osawatomie, Kan.

At Topeka, Kan., an unknown man, violently insane, broke into the asylum for the insane, where he was captured.

The Presbyterian general committee on relation of the assembly to theological seminaries is in session at Cleveland.

Father O'Grady was brought up for hearing for the killing of Miss Mary Gilmartin and was granted time to plead.

The excavation begun for the proposed sewer system in New Orleans has caused buildings to settle and walls to crack.

Near Lincoln, Neb., Charles Webster called John Page to his door and shot at him. Page got his gun and shot Webster.

Juror Armstrong, who agreed to hang the Indianapolis bank case jury for $5000, was sentenced for 18 months in prison.

The department of the interior has decided against the right of government officials securing settler's claims in Oklahoma.

Two men and a woman are reported to have lost their lives by asphyxiation in a well near Cockrell, Jackson county, Mo.

J. A. Whitney of St. Paul was married to Mrs. I. A. Whitney at Chillicothe, Mo., from whom he was divorced 14 years ago.

G. J. Long, Democrat, was elected to fill the vacancy caused by the death of G. W. Houk in the Third Ohio congressional district.

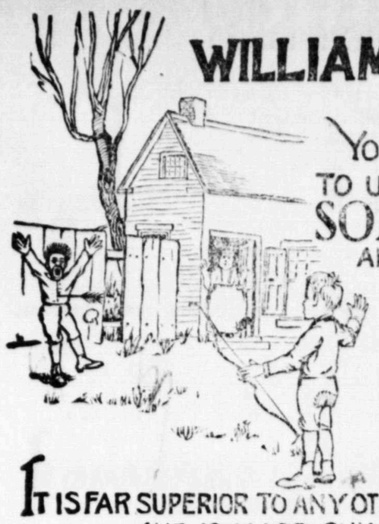

WILLIAM TELL.

Your Mother TO USE NO OTHER SOAP FOR LAUNDRY AND HOUSEHOLD PURPOSES. THAN

CLAIRETTE

IT IS FAR SUPERIOR TO ANY OTHER IN THE MARKET AND IS MADE ONLY BY

N·K·FAIRBANK & CO.
ST. LOUIS.

THIS IS TO YOU

I am talking to you, personall, and want to interest you. I can and will do it if you will come to see me before placing your order for any of the following:

Binders, - Mowers, - Engines

Boilers, Gins, Cotton Presses, Hay Presses, Threshers,

POWERS, SULKY PLOWS,
WAGONS AND BUGGIES.

I am receiving Buck Eye Binders and Mowers in full car load lots thus saving considerable in freight on each machine. This goes in your pocket. I also have the Mineapolis Binders, Wood Mowers, Cane Threshers, Solid Comfort Sulky Plows and Schuttler Wagons. A good stock of Buggies always on hand.

PRICES DEFY COMPETITION.

I keep the best line of Machinery and Implements. Buy direct and mainly in car lots, and can afford to make better prices, quality considered, than any dealer west of Dallas. I also carry a full stock of Shelf Hardware, Nails, Barb Wire, Builders' Material, Glass and Queensware. Remember the only Exclusive House in Dublin when wanting anything in my line.

H. McEVOY,

M. C. FEWELL, Manager.

A. A. CHAPMAN, Pres. R. H. McCAIN, V-Pres. J. B. HERNDON, Cas.

First National Bank,

DUBLIN, TEX.

CAPITAL STOCK, - - - $50,000.00
SURPLUS, $7,500.

Directors: A. A. Chapman, R. H. McCain, R. B. Spencer, W. B. Davis and J. B. Hern

Transacts a general banking business. Accounts of merchants, farmers and stock solicited. Collections promptly made and remitted.

STUART'S

Actual Business College

WEATHERFORD, TEXAS.

Fully ninety-five per cent of our graduates have good positions. Author of Stuart's system of Book-keeping. The only school in existence that will guarantee to teach you Book-keeping or refund your money and pay your railway fares home.

Shorthand, Typewriting, Banking,

Telegraphy and Book-keeping

Twelve years' experience as a practical bookkeeper gives us advantages that no other school can offer. Most practical institute in the world, endorsed by merchants, bankers and practical bookkeepers. Ex-bank cashiers and practical bookkeepers employed. No text books used. We spend time and money hunting positions for our graduates. Students allowed to review the course at any time free of charge. Send for catalogue.

J. N. STUART,
PRINCIPAL.

THE DUBLIN

Fast Horses. Nicest Rigs.

LIVERY STABLE

Best Hacks. Polite Attention

Having recently purchased the livery business of T. S. Maben I respectfully solicit a share of the public patronage. I keep good, fresh horses and first-class rigs. Terms reasonable.

W. J. DAVIES

Young Wives

Who are for the first time to undergo woman's severest trial we offer

"Mothers Friend"

A remedy which, if used as directed a few weeks before confinement, robs it of its

PAIN, HORROR AND RISK TO LIFE

of both mother and child, as thousands who have used it testify.

"I used two bottles of MOTHERS FRIEND with marvelous results, and wish every woman who has to pass through the ordeal of child-birth to know if they will use MOTHERS FRIEND for a few weeks it will rob confinement of *pain* and *suffering*, and *insure safety to life of mother and child*."
MRS. SAM HAMILTON, Montgomery City, Mo.

Sent by express, charges prepaid, on receipt of price, $1.50 per bottle. Sold by all druggists. Book To Mothers mailed free.
BRADFIELD REGULATOR CO., Atlanta, Ga.

THE DUBLIN PROGRESS.

PUBLISHED EVERY FRIDAY.

DIRECTORY.

DUBLIN CITY COUNCIL.

R. H. McCain, ... Mayor.
D. H. Hurd, ... Alderman Ward No. 1.
J. P. McKinnie, ... " "
W. J. Clay, ... Alderman Ward No. 2.
T. F. Miller, ... " " "
W. J. Eager, ... Alderman Ward No. 3.
E. B. Gillett ..... " " "
J. E Bishop, City Marshal, Collector and Assessor.
M. C. Witcher, ... Treasurer.
F. C. Crews, ... Secretary.
Green H. Harrison, ... Recorder.
S. T. Oldham, ... Attorney.

ANNOUNCEMENTS.

Announcement Rates.

To take run of paper up to the time of nominations or primary elections; Congressional offices, $5; district, $4; county, $3, precinct $1.50.

To take run of paper from and after nominations or primaries until the election: Congressional, $15; district, $10; county, $5; precint, $3.

ELECTION NOV. 1894.

AT the instance of his friends we announce W. B. whitacre of Lingleville community, as a candidate for Represatative of Erath county in the state Legislature, subject to the action of the people's party primaries or convention.

WE are authorized to announce the name of J. H. McMillan as a candidate for county judge of Erath county.

AT the solicitation of a great many citizens of all parties, I announce as a candidate for county judge. Judicial offices rightly are non-partisan; yet, if party nominations are made I would seek the endorsement of the people's party. THOS. B. KING.

WE are authorized to announce J. I Minter as a candidate for county clerk, subject to the action of the people's party.

WE are authorized to announce E. R. Reed, of Bunyan community, as a candidate for county clerk, subject to the action of the democratic primaries or convention.

WE are authorized to announce E. S. Whitacre a candidate for sheriff of Erath county, subject to the action of the people's party primaries or conventions.

BY order of friends of N. J. Shands, we announce him as a candidate for re-election to the office of Sheriff of Erath county, subject to the action of the people's party.

TO the voters of Erath County. I hereby announce for the office of county attorney, and in asking your support for this position, I promise, if elected, to enforce the law without fear or favor. Should nominations for county offices be held, I am subject to the action of the peoples party.
J. W. JARROTT.

WE are authorized to announce Prof. B. E. Cook a candidate for County Attorney, subject to the action of the democratic primaries or convention.

WE are authorized to announce D. M. Rumph as a candidate for re-election to the office of Tax Collector, subject to the action of the people's party.

WE are authorized to announce Terrell Bryan a candidate for tax assessor of Erath county, subject to the action of the people's party primaries or conventions.

WE are authorized to announce J. B. Keller, of near Alexander, a candidate for Tax Assessor, subject to people's party action.

WE are authorized to announce J. D. Jackson as a candidate for the office of Tax Assessor, subject to the primaries of the people's party, if such be held.

WE are authorized to announce B. F. Allison as a candidate for the office of Tax Assessor of Erath county, subject to the action of the people's party.

WE are authorized to announce J. B. (Brad) White a candidate for re-election for Commissioner of Commissioners' precinct No. 2, Erath county.

WE are authorized to announce F. M. Brown, as a candidate for re-election to the office of Justice of the peace in the Lingleville precinct, No. 8.

WE are authorized to announce Grant Holden a candidate for Constable of Justice precinct No. 2.

WE are authorized to announce J. A. Adams as a candidate for re-election to the office of Constable in precinct No. 2. (Dublin.)

WE are authorized to announce A. J. Crane as a candidate for the office of county treasurer, subject to the action of the people's party.

J. H. Davis will be at Dublin on June 4th.

R. H. McCain made a trip to Ft. Worth Wednesday.

Another car load of flour at a bargain at Jordan's. 48-tf

Bratton has moved across the street to his new quarters. tf

Screen door wire, all sizes, at E. W. Harris', Oldham building.

Roche's Painless Eye Water is curing every persons sore eyes who try it. Use no other. For sale by S. S. Davis.

Just received—A car of barb wire and nails, a car of salt, a car of molasses and sugar, and assorted hardware. E. W. HARRIS,
49-4t Oldham Building.

Dr. R. A. Miller, offices with the Dublin Drug Co. when not in his office in the Cagney building, and wishes his prescriptions filled at that store. tf

Largest and best stock of groceries in Dublin and lowest prices. We study to please.
E. W. HARRIS,
49-4t Oldham Building.

Bratton's fine harness is immense. 50tf

Dr. B. F. Archer, of Sweetwater, is visiting the family of Mr. W. C. Williams.

Highest prices paid for fresh butter, eggs, chickens and turkeys.
E. W. HARRIS,
50-3t Oldham Building.

Call on the old barber stand on Elm street for a good shave or fashionable hair cut.
50-2t J. O. STEPHENSON,

Heinz Bucks preserves, jellies, apple butter—everything good to eat at E. W. HARRIS',
49-4t Oldham Building.

Mr. W. T. Barrett, a former citizen of Erath but more recently of Coryell county, has returned and will locate with his family near Dublin.

J. H. (Cyclone) Davis.

Hon. J. H. Davis will speak in Dublin at 1 o'clock p. m. Monday, June 4th. Everybody is invited to hear him.

WANTED: To employ a lady or gentleman to represent us in each county. Salary, $40 per month. Address with stamp, Chas. A. Robinson & Co., Salina, Kans.

Did you ever hear of Dr. Gunn's Antiseptic, the only medicine that will break slow fever in four days' time? Don't fail to call at S. S. Davis' drug store for it. Every bottle is guaranteed. Try one and be convinced. 47ft

Davis sells Dr. Gunn's Antiseptic, the great blood remedy, and a cure for liver, kidney and digestive troubles. The only electric fluid sold by druggists. Try one bottle. Every bottle guaranteed to give satisfaction. 47tf

Geo. L. Rhea, formerly of Erath county, is publishing the East Waco Herald at Waco. The PROGRESS has not received a copy of his paper, but ventures the assertion that it is a good and deserving publication.

Feathers for Sale.

I have for sale 125 pounds or more of good goose feathers which I will sell in any quantity at 60c. per pound, delivered at my place, eight miles north of Dublin and one mile north of Kiker's gin. Address, R. W. PAIR,
48-4t Dublin, Tex.

A friend writes the PROGRESS from Coleman that a fine rain visited that section on the 10th inst. and that crop prospects are extraordinarily good. He also states that the populists are rapidly gathering strength throughout that country and will likely carry the county in the coming election.

Sam Jones' Excursion.

DUBLIN, TEX., May 7, 1894.

To the PROGRESS: As Sam Jones will not be in Brownwood until the 14th the special train advertised for Sunday, May 13th, will not run, but one will be run in place of this train on Sunday, May 25. Respt. GEO. BUCKINGHAM.

Bucklen's Arnica Salve.

The best salve in the world for cuts, bruises, sores, ulcers, salt rheum, fever sores, tetter, chapped hands, chilblains, corns and all skin eruptions, and positively cures piles or no pay required. It is guaranteed to give perfect satisfaction, or money refunded. Price 25 cents per box. For sale by the Dublin Drug Company.

Ballard's Snow Liniment.

Mrs. Hampton, Cambridge, Ills., says: I had the rheumatism so bad I could not raise my hand to my head. *Ballard's Snow Liniment* has entirely cured me. I take pleasure in informing my neighbors and friends what it has done for me. Chas. Handleyt clerk for Lay & Lyman, Kewance, Ills., advises us *Snow Linimen*, cured him of rheumatism. Why not try it? It will surely do you good. It cures all inflammation, wounds, sores, cuts, sprains etc. For Sale by S. S. Davis, Dublin, Texas. No. 4.

FOR THROAT AND LUNG

complaints, the best remedy is

AYER'S Cherry Pectoral

In colds, bronchitis, la grippe, and croup, it is

Prompt to Act

sure to cure.

A WOMAN'S HEAD is level and her judgment good when she puts her faith in Dr. Pierce's Favorite Prescription. There is no beauty without good *health*. Nobody expects to become really beautiful from the use of complexion beautifiers. Bright eyes, clear skin and rosy cheeks, follow moderate exercise, fresh air, good food, and—the judicious use of the "Prescription."

All women require a tonic and nervine at some period of their lives. Whether suffering from nervousness, dizziness, faintness, displacement, catarrhal inflammation of the lining membranes, bearing-down sensations, or general debility, the "Prescription" reaches the origin of the trouble and corrects it. *Guaranteed* to benefit, or the money is refunded.

The way to cure Catarrh—there is but *one* way—take Dr. Sage's Remedy. There's $500 reward offered for an incurable case.

How's This?

We offer one hundred dollard reward for any case of catarrh that cannot be cured by Hall's Catarrh Cure. F. J. CHENEY & Co.,
Proprietors, Toledo, O.

We, the undersigned, have known F. J. Cheney for the last 15 years, and believe him perfectly honorable in all business transactions and financially able to carry out any obligation made by their firm.
WEST & TRUAX, Wholesale Druggists, Toledo, O.
WALDING, KINNAN & MARVIN, Wholesale Druggists, Toledo, O.

Hall's Catarrh Cure is taken internally, acting directly upon the blood and mucous surfaces of the system. Price, 75c. per bottle Sold by all druggists. Testimonials free.

Sold by Druggists; price 75c. per bottle.

A Sound Liver Makes a Well Man.

Are you Bilious, Constipated or troubled with Jaundice, Sick Headache, Bad Taste in Mouth, Foul Breath, Coated Tongue, Dyspepsia, Indigestion, Hot Dry Skin, Pain in Back and between the Shoulders, Chills and Fever, &c. If you have any of these symptoms, your Liver is out of order, and your blood is slowly being poisoned, because your Liver does not act properly. Herbine will cure any disorder of the Liver, Stomach or Bowels. It has no equal as a Liver medicine.

Will not be a Candidate.

While I appreciate the confidence of my friends in my ability to fill the office of tax assessor of Erath county, yet I feel it necessary, after thoroughly considering my own interest and that of the party as well, that I should not become a candidate, and hence must decline to do so. Trusting there will be no exception taken to my action in this matter and still honoring my fidelity to the principles of reform I beg to remain. Very respectfully,
J. J. EAGER.

P. P. Resolutions.

LIBERTY SCHOOL HOUSE, Tex., May 11, 1894: At the last meeting of the P. P. Club at this place the following resolutions passed without a dissenting vote,

Whereas, believing as we do, that, continuance in office is monopoly pure and simple, therefore be it

Resolved, That we will support no able bodied man for a lucrative office for more than two terms.
Q. R. SANDERSON, Sec.

There is nothing I have ever used for muscular rheumatism that gives me as much relief as Chamberlains Pain Balm does. I have been using it for about two years—four bottles in all—as occasion required. I believe I know a good thing when I get hold of it, and Pain Balm is the best liniment I have ever met with. W. B. Denny, dairyman, New Lexington, Ohio. 50 cents bottles for sale by S. S. Davis.

Delinquent School Tax.

The delinquent school tax for the year 1893 is now past due and as the school is in arrears with its teachers, all who are delinquent are requested to settle at once. After the 20 of the present month, 10 per cent collecting fee will be added to the tax of all those remaining unpaid. W. J. DAVIES.

Don't Tobacco Spit or Smoke Your Life Away

is the truthful, startling title of a little book that tells all about No-to-bac, the wonderful, harmless, guaranteed tobacco habit cure. The cost is trifling and the man who wants to quit and can't runs no physical or financial risk in using "No-to-bac." Sold by all druggists.

Book at drug stores or by mail free. Address the Sterling Remedy Co., Indiana Mineral Springs, Ind.

File Copies for 1893.

We desire for our files copies of the PROGRESS of the following dates of 1893, viz, January 6, July 28, August 4th, December 24, and will be obliged to the person who may furnish any one or all of them.

Having stores at Comanche and Dublin, we buy in large lots, Pay Cash, Get the Discounts and Divide it with our trade.
E. W. HARRIS,
49-4t Oldham Building.

FORT WORTH & RIO GRAND R. R.

Excursion to Brownwood, Sunday, May 25.

On account of Rev. Sam Jones meeting at Brownwood the Fort Worth and Rio Grande will run an excursion to Brownwood as follows:

LEAVE.		FARE.
6-30 a. m.	Granbury	$1 50
6-55 "	Tolar	1 50
7-17 "	Bluffdale	1 50
7-36 "	Immermere	1 50
8-00 "	Stephenville	1 50
8-23 "	Harbin	1 50
8-38 "	Dublin	1 25
9-02 "	Proctor	1 00
9-16 "	Edey	1 00
9-35 "	Comanche	1 00
9-53 "	Logan's Gap	1 00
10-09 "	Blanket	1 00
10-27 "	Delaware	50
10-45 "	Brownwood	

Train will leave Brownwood for return to Granbury at 10-30 p. m. Tickets good only on this train. Buy tickets before entering the the train. Passengers without tickets will pay regular tariff rate.

OSCAR WHITE, G. P. A.
Fort Worth, April 26.

Electric Bitters.

This remedy is becoming so well known and so popular as to need no special mention. All who have used Electric Bitters sing the same song of praise—A purer medicine does not exist and it is guaranteed to do all that is claimed. Electric Bitters will cure all diseases of the Liver and Kidneys, will remove Pimples, Boils, Salt Rheum and other affections caused by impure blood—Will drive Malaria from the system and prevent as well as cure all Malarial fevers—For cure of Headache, Constipation and Indigestion try Electric Bitters—Entire satisfaction guaranteed, or money refunded. Price 50c. and $1 at Dublin Drug Co's. 5

Tonkowav.

What the officers of Coleman county, Texas say:

Thes certifies that we, the undersighed officials of Coleman, Coleman county, Texas, are well acquainted with Rev. Moss Martin, who is the discoverer of Tonkoway which medicine has had abundant success in restoring himself and many others to health, who live in our township and community: H. L. Walker, county clerk; B. H. Pittman, district clerk; H. W. Kingsbery, shetiff; W. P. Blackburn, deputy sheriff; Jas. Williams, tax assessor; R. W. Brown, county attorney; H. A. Orr, county judge. Cures all coumon common complaints, flux, etc. For sale by H. C. Birchmore. 2

While Mr. T. J. Richey, of Altona, Mo., was traveling in Kansas he was taken violently ill with cholera morbus. He called at a drug store to get some medicine and the druggist recommended Chamberlain's Colic, Cholera, and Diarrhœa Remedy so highly he concluded to try it. The result was immediate relief. and a few doses cured him completely. It is made for bowel complaint and nothing else. It never fails. For sale by S. S. Davis.

The A. W. McWilliams Cow Yoke is a new invention just being introduced which will without doubt prove a blessing to farmers and stock raisers. It is designed to prevent cattle from going through or over fences, and the inventor guarantees it in every case. The yoke will be on exhibition at Dublin at the Farmers Restaurant for the next two or three weeks. County and farm rights for sale reasonably. Don't fail to see it if you are interested in stock. [51-1t]

THE PAST guarantees the future. It is not what we say, but what Hood's Sarsaparilla does, that tells the story. Remember **HOOD'S CURES**

Jack Leslie, Wade Arnold, and Joe McAnally were arrested last Tuesday evening on an order from the grand jury now in session, charging them with disturbing public worship. They gave bond in the sum of $250 each. This charge has reference to the disgraceful actions in "egging" the young preacher at the old Dublin church recently.

Skin Eruptions

and similar annoyances are caused by an impure blood, which will result in a more dreaded disease. Unless removed, slight impurities will develop into **Scrofula, Eczema, Salt Rheum** and other serious results of

Bad Blood

I have for some time been a sufferer from a severe blood trouble, for which I took many remedies that did me no good. I have now taken four bottles of **S.S.S.** with the most wonderful results Am enjoying the best health I ever knew, have gained twenty pounds and my friends say they never saw me as well. I am feeling quite like a new man. JOHN S. EDELIN,
Government Printing Office, Washington, D. C.

Our Treatise on Blood and Skin Diseases mailed free to any address.

SWIFT SPECIFIC CO., Atlanta, Ga.

Highest of all in Leavening Power.—Latest U. S. Gov't Report.

Royal Baking Powder

ABSOLUTELY PURE

S. S. Davis made a trip to Austin this week.

Bratton keeps the best harness, saddles and buggies. 48tf

Bratton sells saddles, harness and buggies the lowest. 48tf

Parties desiring builders' hardware, screen doors, hoes, steel shapes, or anything in the hardware line, will find we are UP with the times and DOWN with the prices. E. W. HARRIS,
49-4 Oldham Building.

Last Wednesday the election to decide whether or not the corporation of the city of Stephenville should be abolished resulted in 75 for retaining and 124 against but as a too-thirds majority is required to abolish the unmicipality the city government will continue.

In this issue appears the announcement of A. J. Crane for the office of county Treasurer of Erath, subject to the action of the people's party. Mr. Crane has served the county well in the capacity of treasurer so far and if elected he will again prove true to the trust imposed in him.

Sickheadache Cured.

Mrs. Mary Shneck of Iredell, Texas writes. "I have been subject to sick headaches since I was 13. After taking one bottle of Hood's Sarsaparilla I did not have any sick headache for six months. Hood's Sarsaparilla kept me from having slow fever last summer."

Special—Free Literature.

Every reformer wishing to circulate good sound silver literature should send requests for same to John M. Devine, Secretary American Bi-Metalic League, Sun Building, Washington, D. C. Call especially for the book called "Facts About Silver."

The promptness and certainty of its cures have made Chamberlain's Cough Remedy famous. It is intended especially for coughs, colds, croup and whooping coughs, and is the most effectual remedy known for this disease Mr. C. B. Main, of Union City, Pa., says: "I have a great sale on Chamberlain's Cough Remedy. I warrant every bottle and have never heard of one failing to give entire satisfaction." 50 cents bottles for sale by S. S. Davis.

It Should Be in every House.

J. B. Wilson, 371 Clay St., Sharpsburg, Pa., says he will not be without Dr. King's New Discovery for Consumption, Coughs and Colds; that it cured his wife who was threatened with Pneumonia after an attack of "La Grippe," when various other remedies and several physicians had done her no good. Robert Barber, of Cooksport, Pa., claims Dr. King's New Discovery has done him more good than anything he ever used for Lung Trouble. Nothing like it. Try it. Free trial bottles at the Dublin Drug Co's. Large bottles 50c and $1. 5

Ballard's Horehound Syrup.

We guarantee this to be the best Cough Syrup manufactured in the whold wide world. This is saying a great deal, but it is true. For Consumption, Coughs, Colds, Sore Throat, Sore Chest, Pneumonia, Bronchitis, Asthma, Croup, Whooping Cough, and all diseases of the Throat and Lungs, we positively quarantee Ballard's Horehound Syrup to be without an equal on the whole face of the globe. In support of this statement we refer to every individual who has ever used it, and to every druggist who has ever sold it. Such evidence is indisputable. Sold by S. S. Davis. 4

HIGHLAND.

HIGHLAND, Texas, May 9th, '94.—We had a hard washing rain with some wind and considerable hail last night. Everything looks gloomy this morning, the corn and even the trees seem to be stripped of their foliage, vegetation seems to be beaten into the earth. We do not know the extent of the storm yet.

No deaths or weddings to report this week. The young folks are preparing their toilets for the picnics.

We will have a picnic at the Methodist church Saturday before the the third Sunday and a Sunday school exhibition at the Baptist church on the fourth Sunday; well we hear of so many we can't locate them all.

From Stephenville.

So far district court has been working on the criminal docket. Some half dozen culprits have been tapped and tagged for the pen, while half a dozen more are being groomed to be put on top. The following erring brethren are now in jail, some patiently waiting for the friendly, yet altogether authoritative conductor sent out from Huntsville to guide new recruits to places which they long have sought: W. B. Brooks, and Hiram Rucker, convicted last spring; Bill Coones, J. G. Bennett, D. G. Pevehouse and Steve Weatherly, convicted this term; Ben Williams, on trial; Green Candle, now on trial for rape. Geo. Martheral, Green Smith, Sus Cathey, Columbus Farro, all colored, covicted this term. Brooks has appealed his case. Besides there are some half dozen out on bond. Candidates are about as thick as culprits around about the county seat. They come in here during the day and can cuss and cuss and cuss, and at night make raids on the county school houses. Our democratic friends compose generally about sixteen-seventeenths of the candidates now investing and beseiging the country camp about the forks of the creek. At one place there were about seventeen candidates and one voter. By the time the meeting closed a boy or two and several voters had dropped in and clung to the back benches like bats to the crags in the dark corners of an underground cave. At another place, everybody were candidates except two. The meetings we speak of are those appointed to hear the announcement of democratic candidates before the primary, but on the other hand, wherever a speaker of the people has an appointment, the masses of all parties flock to hear, as it is getting to be universally recognized outside of the circle of candidates, that the peoples party is the only party that proposes any definite relief.

It is now generally thought that the primary election called by the demies will be a farce. Scarcely one-third of the people who yet remain outside of the peoples party will go into this ambuscade. We say ambuscade, because every old party moveme nt heretofore, whilst promising big things has ended in supporting such men as Cleveland and electing such men as now control a congress that is a stench in the nostrils of all parties.

If this abortion, however, should concentrate the Cleveland forces with any show of deluding the people into their support, then the executive committee of the peoples party, as requested by a late county convention, will proceed to consider the question of settling the battle array, one man to one man. And in doing this will very probably follow the suggestion of the great mass convention to let the matter be decided through our clubs. There are some good reasons for this, among them such as:

1st. Most of our active members are in our clubs.

2nd. This move will cause many to join the clubs who otherwise would neglect to do so.

3rd. There are but two officers so far outside of precinct offices, for which we have more than one candidate.

4th. Because if action is taken through the clubs it will do away with all appearances of the hated and hateful brass collar and branding pen business. Because the only conditions of membership to our clubs are those laid down in the resolutions of our late county convention, which generally are, that members will pledge themselves to investigate

1st. The advisability of cutting loose from Eastern and European leadership.

The desirability of the use of all the gold and silver we can get supplemented by National currency sufficient to restore the parity between money and property.

3rd. To see which is better for corporations to own and run the corporations.

3rd. Who believe that free trade is the only remedy for the robberies and jobberies of tariff matters. So all who will pledge themselves to investigate these measures, and if, after investigation, they approve of them, will help us elect men to political offices who will carry them out.

THE NEWS OF THE WEEK.

Father Doherty died at Rockport, Tex.

One case of dyphtheria is reported at Howe, Tex.

Three safeblowers were captured at St. Louis.

The towboat Iron Duke was sunk 15 miles above Cairo.

Bejano & Delgado's restaurant burned at Fort Worth.

David Bonham was killed at Atoka, I. T., by a Choctaw.

At Camden, Ark., $12,000 worth of dry lumber was destroyed.

John Jay, ex-United States minister to Austria died at New York.

Jack Curtis defeated Jack Ryan in two rounds at Duluth, Minn.

Considerable damage was done at Pittsfield, Ills., by a storm.

A fire at the arsenal at Maurillon, France, did $300,000 damage.

A negro attempted to assassinate A. Lowenstine at Palestine, Tex.

John W. Peel, one of the organizers of the state of Arkansas, is dead.

Crabb's Conservatory of Music at Temple, Tex., burned to the ground.

Tom Benson is under arrest at Caldwell, Tex., for selling mortgaged property.

Peter Anderson, one of Coxey's army, has fallen heir to a large estate in Sweden.

Cape Colony refused to send a delegate to the British colonial conference.

The Arkansas State Association of Sheriffs met in special session at Hot Springs.

Denver Catholics are indignant at Bishop Matz for suspending Father Malone.

Springfield, Mo., is preparing to send a carload of provisions to Coxey's army.

Charles Witherspoon was acquitted at Weatherford, Tex., for killing a Mexican.

Crook, an American, won the 1-mile handicap bicycle race at Paris, France.

The Sioux City Street Railway company's system has been sold under the hammer.

The recent outbreak of cholera in Portugal has spread to the Spanish frontier.

Dr. Leonard St. John declares the Chicago pesthouse to be a disgrace to that city.

The mower works of William N. Whitley at Muncie, Ind., were destroyed by fire.

The Ministerial union in session at Lexington, Ky., denounced W. C. P. Breckinridge.

Rector Ahlwardt, the notorious German anti-Semite, has again been sentenced to prison.

Several new forgeries by the Count de Talleyrand-Perigord have come to light at Paris.

Jacob Gould, a relative of the late Jay Gould was adjudged insane at Wilkesbarre, Pa.

Lehman's Opera House building at Higginsville, Mo., was burned, entailing a loss of $18,000.

A convention of boards of health of Illinois has been called to meet at Springfield May 18.

B. C. Mills of Decatur was shot at Jacksboro, Tex., by a student. The wounds are serious.

A correspondent at Blue Point, L. I., says a fish with a baby's head was caught there Tuesday.

A convention is being held at Sioux City, Ia., to perfect the organization of an interstate fair association.

Two persons were burned to death and three badly injured by an explosion in a dyeing establishment.

A steam pipe burst in an electric plant in Philadelphia killing one man and fatally wounding two others.

Archbishop Hennessy has left Lincoln, Neb., without investigating the charges against Bishop Bonacum.

The Ministerial union at Atchison, Kan., has determined to try to have the anti-saloon law enforced in th city.

Mr. George W. Tuley
Benjamin, Missouri.

Good Advice Quickly Followed

Cured of Rheumatism by Hood's Sarsaparilla.

"C. I. Hood & Co., Lowell, Mass.:

"I was taken down with rheumatism over a year ago. I was sick for over six months. Often I would have such pains that I could hardly endure them. A friend came to me and advised me to try Hood's Sarsaparilla. I took him at his word and got a bottle of it, and since have taken eight bottles of it.

It Has Cured Me

When the doctors could do me no good whatever. After being benefited so much from this medicine I describe Hood's Sarsaparilla as a wonderful medicine. I also advise every one who is troubled with rheumatism not to be without Hood's Sarsaparilla. I am a farmer, and the medicine has given me much energy and strength to perform my work." GEORGE W. TULEY, Benjamin, Missouri.

Hood's Sarsaparilla Cures

Hood's Pills are hand made, and perfect in proportion and appearance. 25c. a box.

Jury List April Term District Court.

GRND JURY.

L Brawner,	Gus Purvis,
J J Forthcutt,	W F Jenkins,
J D Martin,	Green Turner,
Anderson Guest,	J L Howell,
J Matt Stephens,	B H Carraway,
J O A Clark,	M Simmons,
Jno W Jones,	H E Thieband,
D H McCleskey,	John Wilson.

FOURTH WEEK.

Frank Schooler,	Jim Robers.
Joe Smart	S L Waynick,
Jno Collier,	P W Oden,
W A Key,	J H Pair,
W M King,	W M Stinnett,
Jas Hollis,	Joe Smith,
Jas Turpin,	Milt Fracil,
Geo Daughty,	Bud Sechrist,
Bluff Hancock,	J M Jones,
A J Davis,	Pete Thornton,
Russell Cannon,	Alex Garner,
Dan Duncan,	J M Roquemore,
Alf Cox,	E M Chism,
W J Carroll,	W H Chaney,
Frank Hogg,	Henry Gooch,

FIFTH WEEK.

J C Hickey,	J S Hyatt,
John Rupe,	Calvin Martin,
B N Kiker,	S Raney,
I A Harris,	J M Cunningham
Jno W Glenn,	Jas B Brown
Charlie Gilbert,	J C Wright,
G L Clark,	J H Herring,
A L Murphy,	John Burk,
D R Thornton,	J B Stokes,
Nat Bridges,	J E Pemberton,
W R Warren,	Thos Reece,
J E McCleskey.	Allen Lackey,
Jack Smith,	John Alexander,
W R Wolverton,	Alfred Northcutt,
W J Minton,	Joel Ott.

Public Speaking.

Thurber, Wednesday at 7 p. m. May 16.

Dublin, Thursday at 7 p. m. May 17.

Alexander, Friday at 1 p. m. May 18.

Stephenville, Friday at 7 p. m. May 18th.

All candidates are invited to be present. Populist speakers are challenged to meet with us to discuss the political issues of the day. Ladies especially invited.

B. E. COOK,
Candidate for County Attorney.

W. T. DANIEL,
ATTORNEY-AT-LAW,
DUBLIN, TEXAS.
Practice in all courts. Collections solicited and promptly attended too.
Office in Wasson & Miller building.

T. J. FARMER,
PHYSICIAN and SURGEON
DUBLIN, : : TEXAS.
Office at Dublin Drug Co. Can be found at night at former residence of R. H. Andruss, near Christian church.

JIM M. HART,
PHYSICIAN & SURGEON,
DUBLIN, TEXAS.
Offers his professional service to the citizens of Dublin and vicinity. Calls promptly answered day or night.
Office at S. S. Davis' Drug Store.

S. T. MORRIS,
ATTORNEY-AT-LAW
Land Collecting Agent and Notary Public.
STEPHENVILLE, TEXAS.

L. N. Frank. Lee Young.
FRANK & YOUNG,
LAWYERS.
STEPHENVILLE, TEXAS
Will practice in the State and Federal Courts.

R. A. MILLER,
PHYSICIAN & SURGEON,
DUBLIN, TEXAS.

THE OLD RELIABLE
DUBLIN NICKEL STORE
IS FILLED WITH THE BEST ASSORTMENT OF SUCH GOODS AS
Domestics, Cotton Checks, Ticking, Cottonades, Jeans
SATEENS, CALICOS, GINGHAMS, WHITE LAWN, CROSS BAR AND ORGANDIES.

I DO NOT CARE HOW MANY CIRCULARS YOU GET, neither do I care if they tell you they are going to m away and sell at cost. I will not be undersold. My customers think and act for themselves, and I know that a fair, straight bargain all they want from any man. I am not selling at cost; I only want a reasonable living out of my business. Now, one word more and I finished. As to

GLASSWARE, QUEENSWARE AND TINWARE!

I have had the prices for four years, and this belongs to my line, and I am going to hold it regardless of what competitors may think. C to see

Yours anxious to please,

DUBLIN NICKEL STORE. M. J. WOODS

HARD-MOUTHED HORSES
AND PULLERS CONTROLLED WITH ABSOLUTE EASE.
RUNAWAYS IMPOSSIBLE.
This statement is now repeated by thousands who have purchased
BRITT'S AUTOMATIC SAFETY BIT.
This bit, by an automatic device, closes the horses nostrils.

HE CANNOT BREATHE AND MUST STOP
SAFETY FROM RUNAWAY
ABSOLUTELY GUARANTEED WITH THIS BIT.
Any horse is liable to run, and should be driven with it. By its use ladies and children drive horses men could not hold with the old style bits. Send for illustrated catalogue containing testimonials from all parts of the world, and earnest and candid expressions about the BRITT'S AUTOMATIC SAFETY BIT and its resistless but harmless and humane power in subduing the most vicious horses and controlling the most stubborn pullers and chronic runaways. The only bit in the world that is endorsed, advocated, used and sold by the Society for the Prevention of Cruelty to Animals—the highest authority.

DR. L. P. BRITT, 37 COLLEGE PLACE: NEW YORK.

Headquarters for Drugs
For 1894 will Be at . . . . .
S. S. DAVIS'
WHO WILL SUPPLY YOU WITH
PURE, FRESH DRUGS
FOR BOTH CASH AND CREDIT.
Also a Fine Line of—
Toilet Articles, Jewelry, Silverware
AND SCHOOL BOOKS

Photographs!
$3.50 PER DOZEN
At Wiseman's.

CAMERON & SMITH,
THE OLD RELIABLE
Lumber Dealers.
A first-class assortment of Lumber, Doors, Sash, Blinds, Mouldings etc., etc., always on hand.
Prices to suit the Times. | DUBLIN, TEX.

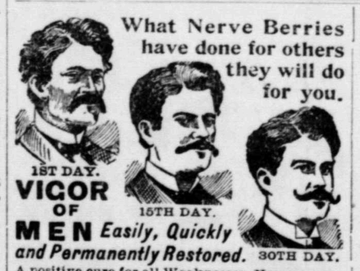

VIGOR OF MEN Easily, Quickly and Permanently Restored.
A positive cure for all Weaknesses, Nervousness, Debility, and all their train of evils resulting from early errors and later excesses; the result of **overwork, sickness, worry,** etc. Develops and gives **tone** and **strength** to the **sexual organs. Stops unnatural losses or nightly emissions** caused by **youthful errors** or excessive use of **tobacco, opium** and **liquor,** which lead to **consumption** and **insanity.** Their use shows immediate improvement. Accept no imitation. Insist upon having the genuine **Nerve Berries,** no other. Convenient to carry in vest pocket. Price, $1.00 per box, six boxes, one full treatment, $5.00. **Guaranteed to cure any case.** If not kept by your druggist we will send them by mail, upon receipt of price, in plain wrapper. Pamphlet free. Address all mail orders to **AMERICAN MEDICAL CO., Cincinnati, O.**

Sold by Dublin Drug Co.

General or local Ladies or gents. **Agents. $75** a week. Exclusive territory. The Rapid Dish Washer. Washes all the dishes for a family in one minute. Washes, rinses and dries them without wetting the hands. You push the button, the machine does the rest. Bright, polished dishes, and cheerful wives. No scalded fingers, no soiled hands or clothing. No broken dishes, no muss. Cheap, durable, warranted. Circulars free.
W. P. HARRISON & CO., Clerk No. 12, Columbus, O.

J. W. JARROTT,
ATTORNEY-AT-LAW
—AND—
COLLECTING AGENT.
STEPHENVILLE, TEXAS.

G. W. Hamblett & Co.
Have just opened up a Fresh Stock of
GROCERIES
In the building just vacated by J. Z. MILLER,
—and—
SOLICITS YOUR PATRONAGE
Call and see them.
Dublin, - - - Texas

Cook's Cotton Root COMPOUND.
A recent discovery by an old physician. *Successfully used monthly by thousands of Ladies.* Is the only perfectly safe and reliable medicine discovered. Beware of unprincipled druggists who offer inferior medicines in place of this. Ask for COOK'S COTTON ROOT COMPOUND, *take no substitute,* or inclose $1 and 6 cents in postage in letter, and we will send, sealed, by return mail. Full sealed particulars in plain envelope, to ladies only, 2 stamps.
Address Pond Lily Company, No. 3 Fisher Block, Detroit, Mich.
For Sale by S. S. Davis, druggist.

WOOD'S PHOSPHODINE,
The Great English Remedy.

Before and After.

Promptly and permanently cures all forms of *Nervous Weakness, Emissions, Spermatorrhea, Impotency and all effects of Abuse or Excesses.* Been prescribed over 35 years in thousands of cases; is the *only Reliable and Honest Medicine known.* Ask druggist for WOOD'S PHOSPHODINE; if he offers some worthless medicine in place of this, leave his dishonest store, inclose price in letter, and we will send by return mail. Price, one package, $1; six, $5. *One will please, six will cure.* Pamphlet in plain sealed envelope, 2 stamps.
Address THE WOOD CHEMICAL CO., 131 Woodward avenue, Detroit, Mich.
For Sale by S. S. Davis, druggist

EVAN JONES, J. J. EAGER, J. S. DALEY, E. BROCK,

WEST TEXAS
REAL ESTATE
. . . AND . . .
IMMIGRATION BUREAU
DUBLIN, TEXAS.
OFFICE WITH PROGRESS.

Property For Sale;

FARMS AND RANCHES.

West Texas Real Estate and Imigration Bureau has for sale.

No. 1. 140 acres on cow creek, 54 acres in cultivation four miles north-west of Dublin.

No. 2. 154 acres four miles north of Dublin; 125 acres in cultivation, good four room stone house, good well and underground cistern. Price $4000. ½ cash, balance in 1, 2 and 3 years.

No. 3. 100 acres, 60 acres in cultivation, forty acres in pecan grove, can be irrigated from Cohcho river, one mile from San Angelo. Price $10 per acre.

No 4. 1280 acres 3 miles southwest from San Angelo all under fence, two-thirds fine farming lands. Price $5.00 per acre.

No. 5. 1058 acres all under fence, nearly all fine farming lands. Price $5 per acre.

No. 6. 1600 acres in Menard county near Ft. McKavette, ½ farm lands, price $5 per acre. 1096 acres on which Fort McKavette stands; ½ of this land is fine farming land and can be irrigated from the San Saba river, which furnishes the finest water power in the west; also 15 good stone buildings, built by the government, which cost seventy-five or eighty thousand dollars, are included with this tract of land. Price $10 per acre.

No. 10. One farm of 143 acres in Cherokee county; 30 acres in cultivation, balance in fine pine, hickory and oak. Two houses, good well and orchard. This property is ten miles from the of Rusk. Price $5.00 per acre.

No. 11. 300 acres of land, in cultivation, good six room hou good smokehouse, crib, stable, tenant house, plenty of water, well, cistern and spring. Sc house, postoffice and blacksm shop within ¼ of a mile. T property is located 12 miles sou east from Dublin. Big barga here for some one who desires buy a first class No. 1 farm.

TOWN PROPERTY.

No. 6. In Dublin, one lot Keith addition, 100x125 feet w three room house, well-finish barn and lot, good well, fine you orchard. Price $1000. ½ ca balance in one and two years.

No. 7. Part of lots 1, 2, 3, and 10, block 1 of Keith additi good seven room residence, g well, barn and lot. Price terms on application.

No. 8. 7 acre tract of land the town of Dublin, a bargain some one; only open for 10 da Call at once and secure the che est block of land ever sold in Du lin.

No. 9. In south-east Dublin acre lot, very good house, no we Will trade for wagon and team $125 cash.

No. 12. Two lots 110x150 Latham's addition, good three-ro house, splendid well of water houses, etc. Price $300, one-thi down cash, balance in one and t years.

QUALITY! QUANTITY
Our Two Great Successes.
The Dublin Drug COMPANY.
WE STILL SELL THE BEST
PRICES GUARANTEED.
It is no empty boast when we say that we have as larg a stock as all the combined stocks in Erath county, Having paid our tax' we are prepared to
Fill Prescriptions for
Whiskies, Brandies and Wines.
Quality and Price Guaranteed.