The Floyd County Hesperian

Vol. 78 | Floydada, Floyd County, Texas 79235 | Sunday, May 6, 1973 | 12 Pages In One Section | 10¢ Copy | Number 36

...ton Count 119,421 Bales For Floyd

...1972 cotton ...73 crop when ...harvested, and ...for Floyd ...21. This count is according to the county ASCS office, and all farms have reported cotton production except five.

This is almost three times the production of 1971.

Floyd farmers are now looking to the 1973 crop as they are working night and day planting corn, grain sorghum, cotton and vegetable crops. Soybeans will be planted later.

Wheat allotments are down from 45,270 acres in 1972 to 43,210 acres this year. Wheat continues to look very good, and it is estimated that 65,000 acres will be harvested.

ASCS manager Tom Moore estimates that 125,000 acres of cotton will be planted this year. . . .up from last year's 108,000 acres. 106,000 bales were harvested of last year's allotment.

Actual cotton allotment acreage for the county this year is 66,336 acres. This compares with last year's 70,621. The U.S. government reduced cotton allotments in Texas some 13% this year.

Feed Grain

The feed grain base last year was 187,565 acres compared to this year's 188,511 acres. Moore says there will probably be an increase in feed grain and soybeans if favorable weather conditions hold. . . . especially soybeans.

...EK IN FLOYDADA — Mayor Parnell Powell signs a proclamation ...6-12 Hospital Week in Floydada. Mrs. Barbara Williams, R.N., ...supervisor at Caprock Hospital (left) and Mrs. Sammye Rink, R.N., ...ing service at Caprock, look on at the signing. The Mayor affixed his ...e proclamation at the nurses' station in the hospital. (Staff Photo by Jim Huggins)

NATIONAL HOSPITAL WEEK
By His Honor
Parnell Powell
A PROCLAMATION
1973

WHEREAS, May 6-12, 1973 has been designated National Hospital Week, and

WHEREAS, The theme for National Hospital Week is
Your Hospital. . . .A Caring Community
Your Health. . .Our Common Concern

and

WHEREAS, the City of Floydada joins the nation in paying tribute to the dedicated people who serve in the hospital of this community who provide skilled and compassionate health care to our citizens, both inside and outside hospital walls,

NOW, THEREFORE, I, Parnell Powell, as Mayor of this city of Floydada do hereby proclaim May 6-12, 1973 as HOSPITAL WEEK in Floydada, Texas,

and urge citizens of Floydada to take cognizance of this event and to participate fittingly in its observance. Given at City Hall in Floydada, Texas this 6th day of May in the year of our Lord, one thousand nine hundred and seventy-three.

Parnell Powell
/s/ Parnell Powell

...ins National Hospital Week Celebration

...will join ...than 7,000 ...al Hospital ...honor the ...ployed in health care institutions.

National Hospital Week, which is sponsored annually by the American Hospital Association, will be observed May 6-12, 1973.

The national theme for the Week is "Your Hospital. . .A Caring Community. . . .Your Health. . .Our Common Concern".

Said Mr. Robert A. Williams, Administrator of Caprock Hospital, "We believe this theme describes our institution. With increasing public concern about the quality, availability and costs of health care, the employees of Caprock Hospital are a community of caring people, who are concerned about bringing better health care to more people as efficiently as possible.

We have added an automatic x-ray film processor that shortens the time of developing a dry film into 90 seconds. We have also added to the laboratory an automated blood counting machine that increases the accuracy and shortens the time of a complete blood count to approximately 3 minutes. We also have added a semi-automated blood chemistry computer which gives us more accurate results and requires less time for these tests.

Other statistics that show we are giving more service with the same number of personnel are these: In the fiscal year 1971 we treated 804 out patients. This included emergency room patients and private out patient clinic visits. In 1972 we treated 1127 out patients, total. 479 of these were emergency room visits and 648 private out patient clinic visits.

This hospital provided $2,820.00 indigent hospital care and incurred $12,637 of bad debts during the year of 1972. During this period of time of Wage and Price freeze, Phase I and II, this hospital has held the line on all patient charges. However, the cost of operating the hospital has gone up, as other industries, manufacturers and suppliers have increased their prices to us."

During National Hospital Week, Caprock Hospital is planning to have open house during normal office hours, 8-5, for conducted tours explaining the facilities of the hospital.

Mr. Williams explained that the goal of National Hospital Week is to focus attention on how the people who work in our nation's hospitals are meeting the changing and challenging health care needs of the American people.

...rock Chat

...Y WENDELL TOOLEY

...ORT from FHS that the biggest graduating ...will graduate this year. So. . . .we better get ...uation edition. . . .it will take a lot of space for ...s year.

...E SLATON SLATONITE, Dalton Wood, ...wild fishing stories and one donkey story I ...knowing about:

...be a special season for tall tales, but if there is, ...At a gathering of the indolent the other day, we ...ers of fish stories in just a few minutes.

...by someone bragging about what a fish he had ...weekend, and implying that it was a considerable ...recognition for this fellow's strength, ability and ...we ought to all walk ahead of him strewing his ...petals and holding back the eager crowds of ...nts.

...time (I didn't get to go fishing last weekend) and ...reminded me of the fellow who claimed he finally ...which put up such a terrific fight that when he ...the fish was sweating.

...the group then had to tell about one of these ...more drinking than fishing and who finally passed ...with his line in the water and with just a few ...ey left in the bottle. Another fisherman came ...y in from a long day, and saw the drunk with his ...er. This second fisherman just had one minnow ...almost dead, but he thought he might throw in his ...just a moment. Thinking it might revive the ...red a couple of drops of the hootch in the minnow ...e line. Immediately he got a big strike and pulled ...h. He looked to see where he had hooked the big ...vered that he hadn't hooked it at all; the minnow ...by the throat.

...aid he believed he could top that one, and started ...the fellow who caught a fish that was so big he ...y scales around the resort to weigh it on. But he ...everyone to know what a gigantic catch he had ...he decided to just take a picture of it, since none ...ould weigh it. He did, and the picture weighed five ...out did it, so far as I was concerned, and I tried to ...as the conversation got worse and worse, ...fields other than fishing. I didn't get it all, but the ...ed was telling something about a man driving a ...gh the desert, with the donkey loaded with ...so hot, he said, that the popcorn started popping ...ce. The poor donkey thought it was snowing, and ...froze to death."

...SUCCESSFUL leader and you will observe that he ...tener. Realizing that his success in leadership ...his ability to impart clearly direction to those who ...upon their skill in communicating results to him, ...leader is by necessity an attentive listener. ...he attributes of a good listener? Experts suggest ...eristics.

...y to judge the content of what is said without being ...e style of delivery;

...tience to withhold a decision until all of the ...s told;

...acity to ignore distractions and to collect the ...s out of difficult, disorganized or dull explanations;

...control to prevent emotional responses to words or ...are irritating, alarming, disconcerting, discouraging ...ion to favored opinions; and

...dom to take advantage of the greater speed of ...speech to organize the ideas and information being ...a subordinate unexpectedly called upon for a ...r report.

Della Plains Community Choir To Observe First Anniversary

Della Plains Community Choir will celebrate their first anniversary Sunday, May 6, in the Massie Activity Center in Floydada. The program will begin at 3 p.m. which will also be composed of other choirs.

The public is extended an invitation to attend and help the group observe the occasion.

Sponsors of the choir are Mrs. Langston Williams and Mrs. James King.

MAC Board Meet Wednesday Night

President of the Massie Activity Center board Bill Brown has set the regular monthly meeting for Wednesday night at 7:30 in the MAC.

"We are changing the time from Monday night to Wednesday night in order to have our meeting in the MAC," Brown said.

ASSEMBLY TUESDAY, NOT MONDAY

The awards assembly at Floydada High School will be held at 9:30 a.m. Tuesday, May 8 — not Monday as was previously announced.

The public is invited to attend the assembly, honoring outstanding FHS students.

Assembly Of God To Dedicate New Church

The Floydada First Assembly of God Church has been completed and the membership of the church is inviting everyone to attend its dedication services next Sunday, May 13.

The dedication service is planned at 2:30 p.m. with open house showing of the building following.

The Hesperian will publish more about the dedication in Thursday's edition.

FLOYDADA WOMAN FINED FOR NOT STOPPING FOR SCHOOL BUS

A Floydada woman received a $52.50 fine for driving past a Floydada school bus Tuesday morning while its flashing stop lights were on.

She was identified by license plate numbers turned in by school bus driver Grady Freeman.

The bus was stopped out on the Silverton Highway.

Bill & Wanda DuBois Buy Travel Center Restaurant

The Travel Center Restaurant in Floydada will open at 6 a.m. Monday under new management. Bill and Wanda DuBois have purchased the cafe fixtures from Joe Hesson and will operate the restaurant, located at 528 East Houston (the Matador Highway).

The Travel Center Restaurant will continue to serve breakfasts, lunches, charbroiled steaks and short orders, and 10 cent coffee (first refill free).

Mrs. DuBois announces that a new staff of waitresses will be on duty to serve customers.

Carol Bramlet Receives Award

Miss Carol Bramlet has been awarded the $100 scholarship, presented by the Lubbock-Crosby-Garza County Medical Assistants Chapter at their annual dinner Thursday night of last week in Lubbock.

Carol is a junior at Lubbock Christian College, and will complete this month a two-year course in the medical assistants program. She is employed in the office of Dr. Tracy Gage, Lubbock Ophthalmologist, doing both laboratory and secretarial work. After a year's employment, she will be eligible to apply to be a Certified Medical Assistant.

The daughter of Mr. and Mrs. Wayne Bramlet of Lockney is a 1970 graduate of Lockney High School.

PLANTING SWEET PEPPERS on the Louis Pyle farm south of Floydada is much faster with aid of machinery.....12 rows to the round. (Staff Photo)

Parade To Highlight Annual Old Settlers Celebration

The big parade, led by G. L. Fawver and Claude Fawver will be the highlight of this year's Floyd County Pioneer Reunion, scheduled Saturday, May 26, in Floydada.

The "Old Settlers Celebration" will be held on the south side of the Courthouse square, weather permitting. In case of bad weather, the event will be moved to the Massie Activity Center.

Several out of town Riding Clubs are expected to participate in the parade beginning at 2:30 p.m. and Floyd County merchants are urged to enter floats. Participants must register and get their numbers at Duncan Abstract, southeast corner of the square, before parade time.

Registration for the reunion will get underway at 9 a.m. with Mrs. Jo Nell Fawver in charge. Memorial services will follow at 10 a.m. under the direction of Mrs. Joe Taylor. Mrs. O. G. Mayfield is chairman of the Flower Show, which will be held in the Floyd County Historical Museum.

A barbecue dinner at the noon hour will be served free to all old timers who have resided in the county 50 years or longer. Others wishing to eat may do so at a charge.

The afternoon program will include the square dance, exhibitions, the parade and a Style Show.

An old timers dance is scheduled Saturday night at the Massie Center with Morris Stevenson band from Whiteflat furnishing the music.

A meeting of the Pioneer Reunion directors will be held May 18 at 8 p.m. in Lighthouse Electric, to make additional plans for the celebration.

Gin Cooperatives Consolidate

In a special meeting Tuesday, stockholders of Floyd County Co-op Gin, Inc. and Farmers Cooperative Gin of Floydada, by a vote of 101 to 24, approved an agreement to consolidate the co-ops. Approval required at least a two-thirds vote of members present at the meeting.

State approval of the new co-op, to be known as Floydada Cooperative Gins, Inc., will take two to three weeks, according to Ray Gene Ferguson, gin manager for the new organization.

The new cooperative will be officed in the Farmers Co-op offices, constructed about two years ago, Ferguson said.

The new co-op's three gins will have a capacity of six to seven hundred bales a day (24 hours).

Floydada Cooperative Gins, Inc. plans to offer the same customer services — sale of planting seed, hoe hands, etc. — that have been offered in the past by the Farmers and Floyd County co-ops.

CowBelles Here Thursday

Members of the Tulia chapter of the American National CowBelles, Inc., will be in Floydada Thursday (May 10), giving away Floyd County beef and promoting the beef industry.

The CowBelles, women of the cattle industry, will be on the south side of the square starting at 1 p.m. Thursday.

Most CowBelles are ranch, farm and feeders' wives, who through the CowBelles organization actively support the cattlemen's interest, but many are women who own and operate their own cattle business or are in related fields and who are vitally interested in the beef industry.

The national CowBelles organization is headquartered in Denver. The organization has projects in Beef Education, Beef for Fathers Day, Radio-TV, legislation, and other programs, and publishes a beef cookbook and beef recipe stationery which are sold nationally.

Women Tennis Players Headed For Petersburg

All Floydada women who want to play tennis are invited to attend an all day tennis meet in Petersburg Tuesday.

You are to meet at the Petersburg high school at 9 a.m.

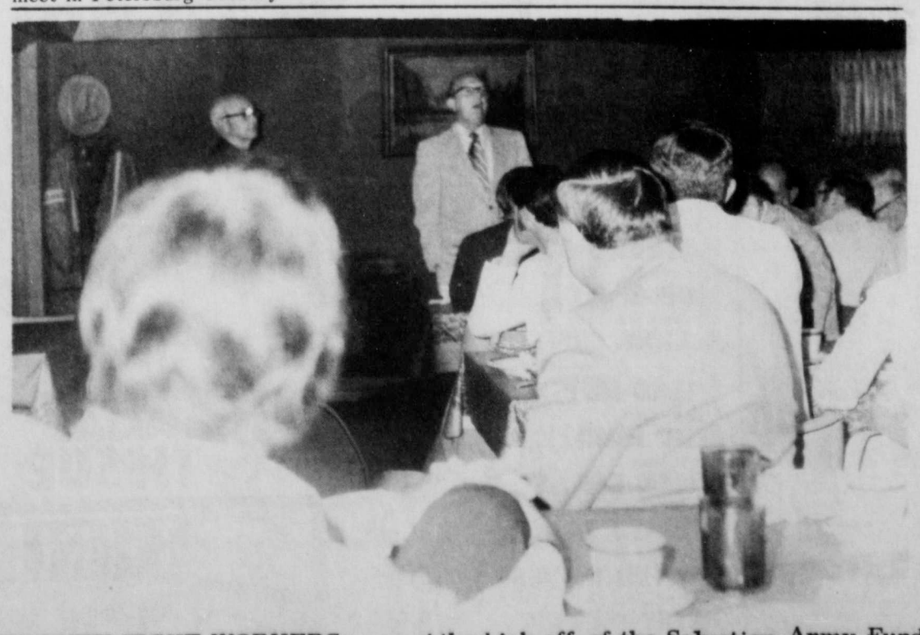

TWENTY-EIGHT WORKERS were at the kick-off of the Salvation Army Fund drive at a breakfast Thursday morning...they are seeking $2,000 from the Floydada community. (Staff Photo)

Society

Double Ring Wedding Unites Kathy Patzer, Wayne Smith

Miss Kathy Patzer and Wayne Smith were united in marriage Saturday, May 5, in the First United Methodist Church in Floydada. The double-ring vows were read by the Rev. Norman Pierce, Lubbock minister and cousin of the groom. Pastor of the church, Rev. C. B. Melton, read from the Book of Ruth, Chapter 16.

Dr. and Mrs. K. C. Patzer of Floydada are parents of the bride. The groom is the son of Mr. and Mrs. Willie F. Smith of Crosbyton.

Organist, Miss Penny Bertrand, accompanied Mrs. David Battey as she sang "Twelfth of Never." As the bride and groom lighted the candle of life, Wayne Crump of Ralls sang "A Part of Your Life" accompanied by Mrs. Battey.

Given in marriage by her father, the bride wore a formal length gown of bridal satin, fashioned in a western design. Long chiffon sleeves were accented by the layered look and the neckline was styled wagon wheel fashion. Looped pearls complemented the sleeves and neckline. Her floor length veil of illusion was fashioned with a shorter veil, bordered with lace, which was carried out again on the cuffs of the sleeves.

She carried a brical bouquet of red and pink roses and baby breath, in which was entwined the bridegroom's baby ring. Her veil was borrowed from Mrs. Lorna Chappel of Lubbock and her blue wedding garter was given her by her maternal grandmother, Mrs. Ray Weiland of Wausau, Wisc. Two good luck pennies, dated 1953, were placed in her slippers, which were gifts from Mr. and Mrs. Randy Payne.

Mrs. Dean Watson of Floydada was matron of honor and Miss Lynette Payne, Floydada, was bridesmaid. They wore formal length gowns of hot pink satin with light pink trim, and carried long stemmed pink roses.

Brother of the groom, Benjie Smith of Crosbyton, was best man, and groomsman was Wayne Crump. Both were attired in navy blue western tuxedos and western boots.

Jimmy Nichols, Floydada, and Weldon Self of Lubbock were ushers.

Serving as candlelighters were Bart Patzer, Floydada, brother of the bride, and Debbie Dobbins, Floydada. Flower girls were the twin daughters of Rev. and Mrs. Norman Pierce.

Ron Wilson of Ralls was ring bearer.

For the reception which followed in Fellowship Hall, the serving table held crystal boots with hot pink flowers and a four tiered western style cake. The bottom layer was formed in the shape of horse shoes, the second, western hats; the third was ranch brands, and top layer, cowbells.

Serving were Mrs. Roger Emert, Miss Brenda Smith, sister of the groom, and Miss Judy Quisenberry. Mrs. Jimmy Nichols registered guests.

For traveling to New Mexico, the bride changed to a western two piece suit of yellow with mustard-colored western boots.

Upon their return, the couple will reside in Lubbock where the bride is employed at Western Title Co. The groom is employed by Pioneer Natural Gas.

Out of town family members attending the wedding were Mr. and Mrs. Ray Weiland of Wausau, Wisc.; Mr. and Mrs. Leo Kraft, Gordonville, Tex.; Mr. and Mrs. Baron Smith and Mr. and Mrs. A. C. Askew of Crosbyton and Dr. and Mrs. J. C. Chapman of Roswell, N.M.

The rehearsal dinner, hosted by the groom's parents, was held Friday evening in the Fellowship Hall of the church.

MRS. WAYNE SMITH
[nee Kathy Patzer]

Flores-Fraga Exchange Vows

Lida Flores, daughter of Humberto Flores of 301 West 8th Street in Lockney, and Charlie Fraga, Jr., son of Charlie Fraga, Sr. of 609 West 18th Street in Plainview, exchanged wedding vows Saturday, May 5, 1973 at 11 a.m. in the San Jose Catholic Church of Lockney with Father Richard Thomas Casey officiating.

Miss Nora Flores served her sister as maid of honor. Matron of honor was Mrs. Olivia Leal of Plainview. Bridesmatrons were Mmes. Paula Ubarra, Carolina Madrid, and Lela Reyna of Plainview; Susie Garza and Vickie Martinez of Lockney. Connie Martinez of Plainview and Sandra Cavazos of Lockney were flower girls. The bridesmatrons wore dresses of soft crepe with six colors of the rainbow made identically to that of the bride. The colors were orchid, pale pink, baby blue, lime ice, lemon yellow, and pale orange. The maid of honor wore a white crepe floor length dress with puff semi-long sleeves decorated with flowers, and a summer white hat.

Best man was Leon Hernandez of Lubbock. Groomsmen were Juan Leal, Richard Ubarra, Tony Madrid, and Domingo Reyna of Plainview; and Higinio Garza and Oscar Martinez of Lockney.

The bride was given away by her father. She wore a formal wedding gown of white imported Belgian lace and organza. It was fashioned on Empire lines with a ribbon belt caught in a bow at the center back. The yoke of the bodice was round, outlined with self lace ruffle. The neckline was high and finished with the same width ruffle. Letty Lynton sleeves also of the heavy lace came to a slender point at the wrist. The bell-shaped organza skirt was slightly gathered with a five-inch ruffle at the hemline.

Her long veil of silk illusion was bound its entire length and width in wide scalloped lace. It fell to chapel length and was attached to a Juliet cap of the Belgian lace. Tiny pearls and crystals were scattered over its entire surface.

Following the ceremony, a reception was held in the San Jose Catholic Church hall. The hall was decorated in all six colors carried out in the wedding ceremony in bows and streamers hanging from the ceiling and walls.

Following a wedding trip to Ft. Worth, the couple will be at home at 1000 B South 11th Street in Copperas Cove, Texas after May 11.

The bride graduated from Lockney High School and Betty Lee's Beauty School. She was employed at the Hairloom in Plainview. The groom graduated from Plainview High School and is stationed at West Ft. Hood in Copperas Cove, Texas.

MRS. CHARLIE FRAGA JR.

Athena Jr. Club Meets In Lockney

The Athena Junior Study Club met at 7:30 on April 26 at the First National Bank with Mrs. Joe Taylor and Mrs. Jerry Williams as hostesses. The program entitled "A Visit to our Foreign Neighbors" was presented by Mrs. Richard Wiley, International Affairs Chairman. She introduced Mrs. Bobby Hise, who showed slides and narrated a talk about the Christian Mission trip she made to Australia in 1972. Discussion was held following the film presentation and Mrs. Hise introduced club members to several terms in the English language used in Australia that we do not use in the United States.

Prior to the program, Mrs. Williams, president, called the meeting to order and members stood while Mrs. Louis Fry voiced the prayer, the pledge to the American Flag was recited and the Club Collect was read. Roll call was to bring a treasure from a foreign land and describe the item. Mrs. Ted Carthel and Mrs. Buster Terrell, Caprock District Junior Poet Laureate, read a humorous poem written by Mrs. Terrell describing events that happened during the District Convention held in May, 1973.

Refreshments were served, then the club had a brief business meeting.

Members agreed to have a bake sale at Smith's Super Market and Keeter's Grocery Store on Saturday, May 12. Proceeds of the sale of home made cakes, pies, bread and cookies will be used for various club projects but emphasis will be on the beautification of Lockney's Main Street with particular attention focusing on the flower boxes. The club voted to enter this project in the Community Improvement Program sponsored by the Texas Federation of Women's Clubs. Conservation Chairman, Mrs. Larry Golden, reported on the progress of repairing the flower boxes.

IN LOCKNEY

May we assist you in selecting that special gift for your Mothers and Graduates. . . .

Choose from:

WATCHES
NECKLACES
RINGS
BRACELETS
ENGRAVED KNIVES
AND PEN SETS
CUT CRYSTAL -
CARNIVAL GLASS
PERSONALIZED
BILLFOLDS AND
Many other Gifts.
Available Now:
Bedding and Terrarium Plants
Hanging
Baskets

SIMPSONS FLORAL, JEWELRY, & GIFTS

Fritz & Eleanor Schacht

THRIFTWAY The Store For Today's Housewife!

Check-Rated BOLD WITH 30¢ COUPON DETERGENT KING SIZE $1.19

Check-Rated TIDE 10¢ OFF LABEL DETERGENT GIANT BOX 69¢

FOOD KING Bread 1 1/2 LB. 4/$1

CLEANER PINE-SOL 15-oz. BTL. 49¢

SPRAY DISINFECTANT LYSOL 7-oz. CAN 79¢

WITH COUPON IN THIS AD FOLGER'S COFFEE 2-LB. CAN $1.69

PARKAY REG. QUARTERS MARGARINE 4 1-LB. CTNS. $1.00

SHURFRESH PURE CORN OIL MARGARINE LB. CTN. 39¢

AFFILIATED FRANKS SHURFRESH ALL MEAT FRANKS 12-oz. PKG. 59¢

PRICES EFFECTIVE MAY 7 THRU MAY 12 WE RESERVE THE RIGHT TO LIMIT QUANTITIES

COLBY CHEESE 10 OZ. 69¢

WILSON CERTIFIED SLICED BACON 2 LB. PKG. $1.98

DOUBLE STAMPS MONDAY THROUGH SATURDAY

Check-Rated SHURFRESH BONELESS FULLY COOKED HAMS .. 5 LBS. $5.98

Check-Rated FROZEN FOOD

SHURFINE FROZEN CHOPPED BROCCOLI 2 10-oz. PKGS. 49¢

Chicken Breasts WILSON 2 LB. PKG. $1.98

CHEESE SAUSAGE HAMBURGER JENO'S FROZEN PIZZA 13-oz. SIZE 69¢

MORTON FROZEN, APPLE, CHERRY, PEACH FRUIT PIES 3 20-oz. PIES $1.00

JERGENS LOTION REGULAR $1.69 $1.19

SHURFRESH BISCUITS LIMIT 6 THEREAFTER 2 FOR 15¢ 5¢ CAN

DELSEY ASSORTED BATHROOM TISSUE 4-ROLL PAK 59¢

WONDERFUL MOP & GLO 32-oz. BTL. $1.19

FREEZE DRIED, WITH COUPON MAXIM COFFEE 4-oz. JAR 99¢

FISHER MIXED NUTS 13-oz. CAN 89¢

AMERICAN BEAUTY ELBO RONI 10-oz. POLY BAG 25¢

SHURFINE WHOLE GREEN BEANS 4 15½-oz. CANS $1.00

SHURFINE TOMATO SAUCE 8-oz. CANS 9¢

HOLSUM THROWN MANZ STUFFED OLIVES 5-oz. JAR 59¢

ALABAM GIRL WHOLE SWEET PICKLES 22-oz. JAR 59¢

ALABAM GIRL HAMBURGER DILL CHIPS OR WHOLE DILL PICKLES 22-oz. JAR 49¢

SUNSHINE HYDROX COOKIES 20-oz. PKG. 49¢

Check-Rated THRIFTWAY PRODUCE

CHIQUITA BANANAS LB. 10¢

WASHINGTON EXT. FANCY RED ROME APPLES LB. 25¢

CALIFORNIA SUNKIST ORANGES LB. 19¢

TEXAS STRAIGHT NECK YELLOW SQUASH LB. 27¢

GREEN ONIONS 2 FOR 19¢

SHURFINE ENRICHED FLOUR 5-LB. BAG 49¢

allerest 24's EACH 99¢

BALM BARR HAND CREAM 4¼-oz. JAR 99¢

DESENEX FOOT POWDER 1.5-oz. CAN 99¢

KLEENEX DESIGNER TOWELS JUMBO ROLL 29¢

DOUBLE STAMPS MONDAY THROUGH SATURDAY

KLEENEX WHITE OR ASSORTED FACIAL TISSUE 4 200-CT. BOXES $1

VALUABLE COUPON — DETERGENT BOLD KING SIZE $1.19 — WITH THIS COUPON Thriftway Food Stores VOID AFTER MAY 12, 1973 — 30¢

VALUABLE COUPON — FREEZE DRIED COFFEE MAXIM 4-oz. JAR 99¢ — WITH THIS COUPON Thriftway Food Stores VOID AFTER MAY 12, 1973 — 35¢

VALUABLE COUPON — FOLGER'S COFFEE 2 LB. CAN $1.69 — WITH THIS COUPON Thriftway Food Stores VOID AFTER MAY 12, 1973 — 35¢

THRIFTWAY Home Owned & Operated SUPER MARKET
WE GIVE GOLD BOND STAMPS, DOUBLE ON WEDNESDAYS . . .
On The Wye PHONE 983-2444
OPEN 8 A.M.-8 P.M. MONDAY THROUGH SATURDAY
Closed Sundays
FLOYDADA

DOUBLE STAMPS MONDAY THROUGH SATURDAY

REGISTERED DIAMON
- From $42.50 Up, 14 K Gold
Birthstone Rings from $2.95
Gold and Silver Charms - Free
Keychains and Cuff Links, Lighters
Large Assortment 14K Gold Wedding
HARPERS JEWELRY
983-2586 126 W.
Floydada

Society

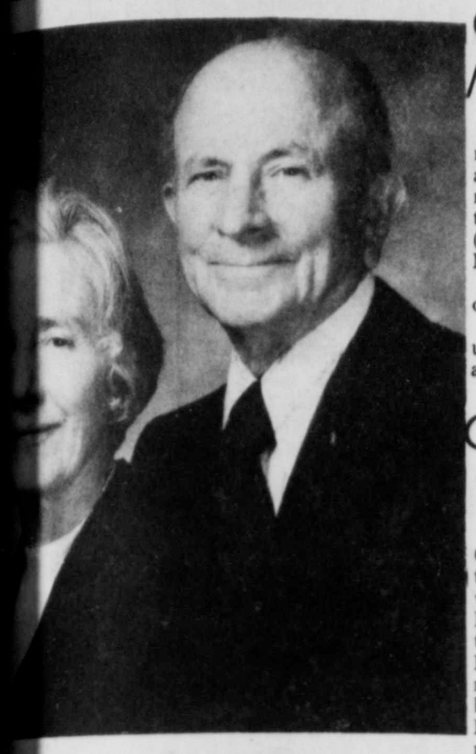

MR. AND MRS. G. C. APPLEWHITE

Applewhites Observe Wedding Anniversary

Mrs. G. C. of Route F, honored with a Saturday, May 5 their daughter, White in Plainson, attended relatives, was in Mr. and Mrs. 50th Wedding with the dinner other children Applewhite of Calvin Apple- of Pasadena, are also Jack Apple- complete his at the University this month, Applewhite, who is San Jacinto

Felicia Wallace were married May 7, 1923. She Canyon and resident of parents are the Mrs. W. W. County pio- and her two graduates of Applewhite, a since a teen- from that pro- month. She has Lockney School years, and also at Lone Star. White is one of 11 deceased with the her and two Marie Cooper of and Mrs. Ed Chicago, Ill., and a S. Wallace of

Applewhite is a native of Floyd County, son of the Calvin Applewhites. He has two sisters, Mrs. Tom (Corinne)rankin of Lockney and Mrs. Mary O. Ballow of Chicago, Ill. Applewhite is a retired Baptist minister, and was pastor of a number of area rural churches for the past 50 years. Although retired he still maintains his farm holdings. Applewhite attended the Academy connected with Wayland College at Plainview in 1912 and later completed his education at Wayland. He was in the Navy during World War I and during World War II was an instructor at the Amarillo Air Base.

While Applewhite was working in Amarillo, their daughter, Felicia, contracted polio. She received treatment at Warm Springs, Ga., where Mrs. Applewhite made her home during this time to be with the daughter. The Applewhites' son at that time was serving in the European Theatre of War.

Mrs. Applewhite had the distinction of directing the Founders' Day program at Warm Springs, given in honor of President Roosevelt, which he attended.

Mr. and Mrs. Applewhite met while she was teaching at Lone Star. A relative commented that Mr. Applewhite used to admire the young school teacher from a distance, looking through his binoculars from his second story window, before the two became acquainted.

Both Mr. and Mrs. Applewhite are still active members of the Lone Star Baptist Church. He has been a Mason for over 50 years. Both are horse lovers and are widely known for their participation in parade riding. They, at one time, were sponsors of the Lone Star Riding Club, and workers with the Floyd County Pioneers Association.

Over 65 Club Meets Monday

Those wishing to attend the meeting of the Over 65 Club are reminded the club will not meet this Tuesday. Instead they will meet tomorrow (Monday) May 7 at 2:30 in the Massie Activity Center.

All future meetings will be on the usual day, Tuesday.

All persons over 65 are urged to attend and enjoy the activities.

Club Members Tour Museum

Members of the 1934 Study Club tread the stairway of time Tuesday night in their visit to the Floyd County Museum. After the pledge to the Flag, led by Mrs. Vernon Parker, members gave their roll call by telling of gifts they had given or could give to the Historical Museum. Others made donations through the purchase of the book. "Favorite Stories About Floyd County," written by Alma Holmes.

During the business meeting, conducted by Mrs. Floyd Lawson, it was announced there would be a Yearbook Committee workshop to be held in Lubbock May 31 at the Municipal Garden and Arts Center.

Mrs. Orval Newberry, in presenting Mrs. Alma Holmes as the speaker guide for the museum tour, stated, "Anything that is worth doing, is worth doing well." Mrs. Holmes has worked many long hours to help build the monument of remembrance to the past, but said she has enjoyed every moment given to the project.

In guiding the tour, Mrs. Holmes gave interesting facts concerning the many tastefully displayed items. One which amused the group concerned the World War I uniform of the late J.M. Willson Sr. She told about a group of people that wanted the uniform for their museum so desperately that they were ready to "beg, borrow or steal" it.

The replica of the Montgomery Ranch House shown, brought back memories of some of the early pioneer way of life. Each member enjoyed viewing the rooms, but commented rather firmly they had no desire to trade places with these pioneers. The display showing exceptional talent by the Floydada Junior High Historians brought words of praise from the group.

Making the tour and enjoying refreshments of homemade oatmeal and applesauce cookies with coffee, served by Mrs. Lonnie Hinsley were Mmes. Wm. Bertrand, A. L. Wylie Jr., M. J. McNeill, Wilson Bond, J. M. Willson Jr., Garland Foster, Jake Watson, Allen Bingham, Goerge Springer, J. S. Hale Jr., Vernon Parker, J. P. Moss, L. B. Stewart Jr., Floyd Lawson and Orval Newberry.

Next meeting for the club will be the final one of the year. It will be a salad supper in the First Baptist Church.

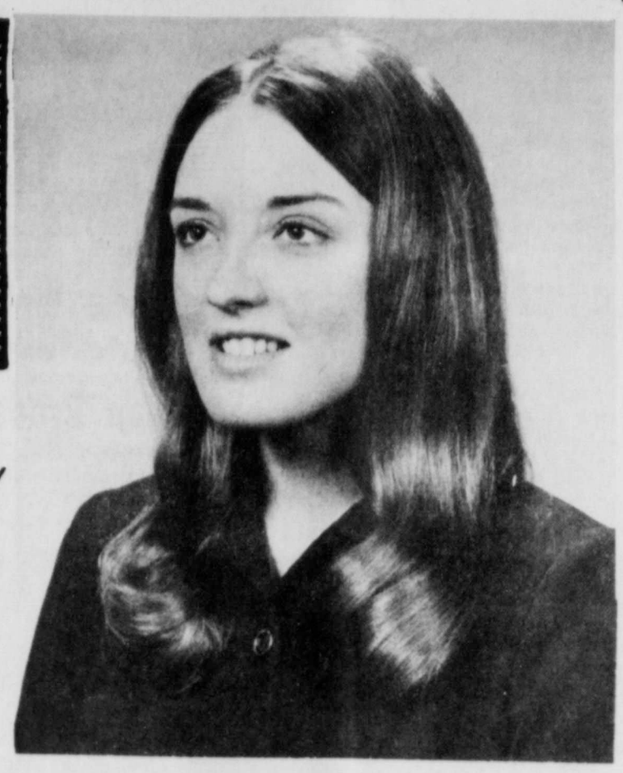

MARGARET DEAN MCBRAYER

McBrayer-Bickley Plan August Wedding

Mr. and Mrs. Robert M. McBrayer of 5309 Avenue T in Lubbock announce the engagement and approaching marriage of their daughter, Margaret Dean, to John F. "Bick" Bickley III, son of Mr. and Mrs. John F. Bickley of Lockney.

Wedding vows will be exchanged August 11 in the Trinity Baptist Church of Lubbock.

The bride-elect is a 1969 graduate of Monterey High School in Lubbock. She graduated from Howard Payne College of Brownwood and is a candidate for June graduation from Methodist Hospital School of Nursing. Miss McBrayer was a member of Delta Chi Rho Social Sorority and Gamma Beta Phi Honorary Sorority at Howard Payne. At Methodist Hospital School of Nursing, she was Class Favorite in 1972 and 1973, and Ideal Student Nurse in 1973.

Mr. Bickley is a 1969 graduate of Lockney High School and attends Texas Tech University. He is a senior with a mechanical engineer major. He is a member of Pi Tau Sigma Honorary M.E., and a member of the Texas Tech Varsity baseball team.

Baptist Women Meet In Bill Stringer Home

Women of the First Baptist Church met Wednesday morning in the Bill Stringer home at Barwise. The call to prayer was read by Mrs. C. O. Parsons with Mrs. W. B. Cates voicing prayer.

Mrs. Floyd C. Bradley was in charge of the program on the subject of "Seeing Life From the Other Side", a study of Puerto Rico. The program was presented by Mrs. T. L. Holland and Mrs. J. S. Hale Jr., reading in unison. Others taking part were Mrs. Floyd Lawson, Mrs. W. B. Cates and Mrs. Robert Garrett.

Prayer requests were made for Mrs. R. L. Nichols, Mrs. Roy Fawver and Mrs. Raymond Irby.

Closing prayer was given by Mrs. Willie Bunch.

Refreshments of coffee and cake were served to Mmes. Mable Epperson, Robert Garrett, W. S. Simmons, W. B. Cates, Floyd Lawson, Willie Bunch, Orville Newberry, Floyd Bradley, J. S. Hale Jr., T. L. Holland, Bearl Ferguson, C. O. Parsons, W. C. Sims and O. G. Mayfield.

Next meeting will be in the Floyd Lawson home June 13.

A good conscience is a continual feast.

-Robert Burton.

County Auditor Club Speaker

Olin Watson Jr., Floyd County auditor, was speaker for members of the Lubbock Christian College Associates at their meeting held in Lighthouse Electric recently. Watson explained in detail his job as county auditor, saying the auditor is appointed to office every two years by the District Judge. He is responsible in his office, to break down county expenses and income by categories, check all bills and submit them to Floyd County Commissioners Court. Before any bill is paid, it must be signed by the County Judge and two commissioners or by three commissioners.

Watson reported that his office types over 300 checks a month for county expenses.

He explained the County Treasurer, an elected official handles and records all county receipts and expenses. The auditor's office makes up the county budget and submits it to the Commissioners Court for approval. He said a county is limited in how it gets its money, for it cannot make laws. The State makes the laws for counties to follow.

In 1973 the auditor's office must handle Floyd County's budget of $530,479. Of this sum, $312,000 will come from taxes; $142,000 from 7000 automobile licenses; $61,000 will come from fees, fines and miscellaneous income; $35,000 will be paid from the State from gasoline taxes.

Watson said Floyd County property is evaluated at 30 percent of its market value, with a tax rate of 90 cents on the $100, but he pointed out Floyd County only gets 44½% of what people pay because the collector acts as an agent for all other districts in the county such as water district, weed control, Caprock Hospital and the State of Texas. Floyd County keeps $312,964 from tax money collected, Watson said.

Club members were interested to hear how the county money is spent. It goes to pay the jury fund, road and bridge fund, salary fund, and the general fund which goes to pay the Cannery, County Agents, the care of prisoners, rural fire protection, commodity foods, ambulance service, garbage dump, etc. Each bond issue has a separate fund, but Floyd County at the present time only has one debt to be paid off, that being the Courthouse bond for $13,000. All the four lane highways and Farm to Market roads in the county have been paid for, Watson said. The library fund is separate and is also included in the amounts figured by the auditor's office.

Members were favorably impressed by the careful financial management done by the county officials in bringing to this time in history so relatively free of debt. Club president, Mrs. Ned Bradley, extended her thanks to Watson for such a clearly described report.

Mrs. Walton Hale and Mrs. Grady Walker were hostesses for the meeting.

The sweet young things are now preparing for the hunting season.

Remember Mother
On Mother's Day
With A Gift That Lasts....

- MOTHER'S RINGS
- MOTHER'S PINS
- NECKLACES
- STAINLESS
- SILVER
- CHINA
- CRYSTAL

AND MANY OTHER ITEMS

Solomon Jewelry
102 S. Main St.
Floydada, Texas

Red Roses

Thrill Mother with a pretty Vase Arrangement or an elegant box of long Stem Roses!

Red Roses Are Always a Mothers Favorite Flower and They Speak of Love on this—Her Special Day!

DAY COMPLETE WITH LOVELY

FLOWERS

MOTHER'S DAY CORSAGES!

Wear a Flower on Mothers Day—
Wear a Red Flower if Your Mother is Living!
Wear a White Flower if only In Her Memory!

MOTHER'S DAY PLANTS!

Send her a long lasting blooming plant from a greenhouse full of lovely blooms. Plants may be later planted outside for more beauty this fall—

MUMS-AZALEAS-HYDRANGEAS-GERANIUMS & DISH GARDENS

Park Florist
F-L-O-R-I-S-T-S
Flowers never off the hooks
983-2868 983-3962

Wylie's Travelling Carpet Store
Free Home Demonstration
Call: 296-9654
Plainview
after 5 p.m.

Owned & Operated by Cleon Wylie
We sell and install all our own carpet.
Very Competitive Prices!
All Material & Installation Guaranteed!

11 Gowns-Pajamas 12 Slips - Panties 1 Dresses 2 Dusters 3 Handbags 4 Jewelry 5 Towels - Sheets 6 Slacks - Blouses 7 Houseshoes 8 Hosiery 9 Gloves 10 Scarves

NOW

Is The Time To Select Your

Mother's Day

GIFTS

Brown's
DEPARTMENT STORE
MAN'S SHOP—DRY CLEANING
104-06 North Main Lockney, Texas

DURWOOD JACK who farms north of Lockney is seen here listing. Durwood was out early Friday morning at work. (Staff Photo).

Pest Management Program For Grain Sorghum

The Texas Agricultural Extension Service has launched a three-year study on grain sorghum pest management. The study will be centered in the Lamesa community of Hale County on the South Plains.

The effort is part of an expanded educational thrust by the Extension Service of the U.S. Department of Agriculture and the Grain Sorghum Producers Board which has headquarters at Lubbock. Participating producers will also help fund the program.

Hale County Extension Agent Ollie Liner will supervise the program which will involve a newly appointed county entomologist, Gene Latham of Paducah. Latham, a Texas A&M University graduate, will supervise the scouting phase of the program which concerns checking fields for insect populations and determining the need for insecticide applications. Extension Area Entomologist Dr. Robert C. McIntyre of Lubbock is the project leader and coordinator.

The project will encompass 20,000 acres of grain sorghum within a three to five-mile radius of Edmonson. The site was selected for its heavy production record and its ideal location near large cotton acreage, necessary to assure the use of beneficial insects found in cotton fields.

According to Liner and McIntyre, "The new program is designed to provide producers with an effective advisory service and to help them take advantage of available control methods that would increase grain yields without upsetting the environment."

The project is designed to utilize natural populations of beneficial insects which actually help keep plant-destroying insects at a minimum.

"We know we've been overspraying in some instances in recent years," Liner said. "This has been demonstrated by research of the Texas Agricultural Experiment Station and by demonstration plots in Hale County. These studies have shown that greenbugs, major grain sorghum pests, can be controlled effectively with minimum amounts of insecticides. The studies have also determined how many greenbugs that sorghum plants can tolerate without suffering yield loss."

Liner and McIntyre emphasized that the new program will help producers, through their own personal involvement, demonstrate their interest in maintaining the balance of the environment.

Jack King, research director of the Grain Sorghum Producers Board which is co-sponsoring the pilot project with Texas A&M's Agricultural Extension Service, described the program as a "Serious effort of producers to meet growing demands of the market without upsetting the natural environment.

"The Grain Sorghum Producers Board is enthusiastic about supporting the project on a regional basis as well as statewide," he said. "We would like to see a balanced, integreated pest control program used throughout the Great Plains."

McIntyre noted "Looking beyond the three-year project, we hope the pest management concept and the integrated control techniques involved will become an accepted practice throughout the grain sorghum producing areas of the U.S. Hale County, we believe, will play an important role in accomplishing this goal."

SAM PUCKETT
WEATHER MASTER SEEDS
SALES SUPERVISOR FOR WEST TEXAS
PHONE 983-2276

PUBLIC NOTICE

OUR OFFICE IS HOLDING DIVIDEND CHECKS PAYABLE TO THE FOLLOWING PERSONS, ADDRESSES ARE UNKNOWN. ANYONE KNOWING THE WHEREABOUTS OF ANY OF THE FOLLOWING PEOPLE ARE INVITED TO CALL OR WRITE OUR OFFICE.

(In the event these people are not located and checks are not cashed, the money is turned over to the the Treasurer of The State of Texas.)

CLAUD PATTERSON	LESTER COWAN
J.A. SMALLEY	KERMIT DAVIS
J.J. THOMAS	GEORGE GRAY
BEATRICE VINGARD	MRS. NELL GREGORY
H.I. NEELY	R.S. HARLESS
BOBBY McHAM	ELI HORTON
W.M. MORRIS	LESTER HAILE
C.E. MILLER	MRS. G.B. JENKINS
E.M. HAILE	W.R. RUSSOM
CANNADAY BROS.	FRANK REZNICEK
B.B. CAUDLE	J.A. MONTAGUE
WILLIAM CULPEPPER	QUINN MARTIN
HENRY MITCHELL	BOBBY McHAM
BOB MARTIN	H.O. NEELY
E.C. BAKER	C.C. PARKS
FRED BENEFIELD	JACK SMITH
W.W. BLAIR	M.F. WILLIAMS
E.R. BLASSINGAME	FARRIS WHEELER
CLAUDE CARLTON	DIANE WARREN
F.M. CASEY	RAY BOWMAN
BEN H. CLEMENTS	J.W. ROBINSON
LEON COBLE	L.C. CARR

Producers Cooperative Elevator

BOX 6

FLOYDADA, TEXAS 79235

806-983-2821

Rains Clouding Screwworm Outlook

Screwworms like lots of moisture, so recent widespread rains over the state are clouding the outlook that has been generally bright up to now.

"The next few weeks will be critical as the weather gets warmer, points out County Extension Agent Doyle Warren. Warmer temperatures and a surplus of moisture situation are a dangerous combination for screwworm development."

A case confirmed April 17 in DeWitt County indicates that screwworm flies are beginning to move northward from overwintering areas.

Officials with the Screwworm Eradication Project at Mission have pointed out that up to now cold winter and spring weather has delayed northern screwworm fly migrations from overwintering sites in Mexico. But an influx of warmer weather could change the situation quickly.

"In order to stay abreast of the situation and to initiate sterile fly drops where they are needed, screwworm program officials must depend on reports from individual farmers and ranchers," emphasizes Warren. "That's why it's so important to check animals regularly and to submit any worm samples to the Screwworm Lab for identification. Prompt reporting is essential for sterile fly drops to be effective."

The county Extension office has kits for mailing worm samples found in livestock. Samples should be sent to Box 969, Mission, Texas 78572.

Through mid-April a total of 68 screwworm cases have been confirmed in Texas. This number is down drastically from last year's level when the epidemic was already in full swing in April.

Sterile fly production at the Mission lab continues at a high rate, points out Warren. Almost a billion flies were released during May — 70 percent to Mexico and the remainder to Texas. All locations with confirmed cases are "hot spotted" with 200,000 flies a week for six weeks. In addition, regular grid patterns of fly releases are made weekly in southern Texas areas and overwintering areas of Mexico.

GIVE TO THE SALVATION ARMY

FARM REVIEW

Soybean Production Guide Available

Farmers desiring to increase soybean production on their farms this season can receive timely and helpful information from High Plains area leaders in soybean production and research scientists at the High Plains Research Foundation.

For the past few years, the High Pains Research Foundation, "Soybean Production Guide" has been available to aid farmers interested in soybean production. With recent favorable prices and releasing of acreages for more production, the information guide, prepared and updated by Foundation scientists, may be helpful for farmers who have not grown soybeans before and to the farmers trying to increase soybean yields.

Soybeans have moved from a "helping crop" situation to a full fledged money maker. But they must be farmed properly before full yield potentials can be realized, Foundation scientists indicate.

The guide offers helpful hints on seed bed preparation, selecting quality seed, and varietal selection indormation that will help the producer decide what variety would be best adapted to a farmer's operation in view of water, type of land and cultural practices.

Other information includes planting dates, seeding rates, fertilization, irrigation, and weed control as well as harvesting tips.

This production guide is as complete and up to date as we can make it [illegible] knowledge [illegible] Douglas [illegible] senior agron[illegible]

Farmers [illegible] production [illegible] Foundation [illegible] Plains Resea[illegible] P.O. Drawer [illegible] Texas, 79072.

MONKEY B[illegible]

BAKERSF[illegible] Eric Hadd[illegible] gun rabies [illegible] being attac[illegible] spider mon[illegible] yard of his [illegible] will have [illegible] bies shots [illegible] not found.

Richard N[illegible]

"Let us [illegible] those who [illegible] try by gra[illegible] those who [illegible]

A Weekly Report Of Agri-Business News
Farmcast
Compiled From Sources
Of The Texas Department of Agriculture
John C. White, Commissioner

Production Down, Income Up . . . Cattle on Feed Increases Again . . . Cattle, Calf, Sheep Sales.

Wool and mohair producers are enjoying some of the best prices they've received in years. Mohair prices, for example, were 89 percent higher in 1972 than in 1971. Wool prices are 32 cents per pound on the average higher for 1972 than for 1971.

Increased demand for the commodities plus a continuing decline in production are reasons for the price situation.

Texas mohair production during 1972 was down 32 percent from 1971. The number of goats and kids clipped during 1972 totaled 1,521,000 head, down 31 percent from 1971.

Average price for mohair during 1972 was 83 cents; this compared with only 30.1 cents per pound during 1971. Total 1972 value of mohair to Texas producers was $8,458,000, up 89 percent from 1971.

While mohair production was declining, so was wool. Texas sheep produced 29,400,000 pounds of wool during 1972, a decline of three percent.

A total of 4,145,000 head of sheep shorn on Texas ranches averaged 7.1 pounds per fleece during 1972, down slightly from 1971.

The average price per pound of wool during 1972 was 48 cents; this is 32 cents a pound above 1971. Total value of wool produced was $14,100,000 in 1972 compared with only $4,900,000 in 1971.

Nationwide, the production of wool also declined three percent during 1972. A one percent decrease in number of sheep and lambs shorn was also noted in 1972.

IT'S THE same story for Texas and cattle on feed. Texas continues to be the number one cattle feeding state in the nation. During April, a total of 2,259,000 head of cattle were on feed in Texas feedlots. This is 22 percent above the number a year ago, and three percent above the total a month ago.

Indications now are that close to 4,000,000 head of cattle will be fed out in Texas this year, which will be another healthy increase over last year.

Feedlot operators report intentions to market 1,320,000 cattle between now and June 30. This would be 21 percent more than marketed during the April-June quarter of last year, again proof positive that cattle producers are expanding their operations and not holding back on cattle in an attempt to keep the price at high levels.

Large feedlots--those with 1,000-plus capacity--numbered 238 in Texas and held 2,211,000 cattle on feed for slaughter market. Capacity for these lots showed a 76 percent occupancy.

Steers account for the bulk of cattle on feed with a total of 1,462,000 head, heifers and cows totaled 797,000 head.

Nationwide, cattle and calves on feed for slaughter market in 23 major feeding states is five percent above a year earlier. Marketings now through June are anticipated to be five percent higher than a year ago.

SALES of cattle, calves, and sheep increased in Texas during March, while sales of hogs declined.

Cattle and calves marketed through auctions in Texas during March was 38 percent higher than a year ago, and nearly 50 percent higher than a month ago.

Sheep sales were three percent higher than a year ago, and 75 percent above a month ago.

Hog sales during March in Texas were 15 percent below a year ago, but 28 percent above a month ago.

President Bows to Farm Bloc Pressure

President Nixon has bowed to political pressure and signed a bill reinstating the Farmers Home Administration's disaster loan program. The loan program was terminated by the Administration without notice last Dec. 27th.

Texas Farmers Union joined other Farmers Union state organizations in circulating petitions calling for Congressional and administrative action. In addition to petitions, TFU sponsored write-in and Washington Fly-In campaigns designed to encourage Congress to force the Administration to re-open the loan program. In the state legislature, TFU supported legislative memorialization resolutions urging Congress and President Nixon to [illegible] inated pro[illegible]

Some F[illegible] organizati[illegible] siderable [illegible] administr[illegible] cessful co[illegible] ceedings [illegible] tions. The [illegible] in the dis[illegible] controvers[illegible] the Minne[illegible] ion coordin[illegible] litigation [illegible] al courts [illegible] state. Follo[illegible] ruling rem[illegible] gram in 17[illegible] ties, the [illegible] to sign the [illegible] A number [illegible] with the h[illegible] preparing [illegible] prior to the [illegible] orable dec[illegible] the disaster [illegible]

SUMMER IS ON THE WAY...
AIR CONDITION YOUR CAR NOW

ANY [illegible] CAR PICK[illegible]
$25 [illegible]
IN FLOYDADA
BABE'S SERVICE CEN[illegible]
983-5042 405 1/2 E. MISS[illegible]

THESE LOCKNEY FIRMS ARE MAKING THIS FARM NEWS POSSIBLE

PERRY IMPLEMENT CO. Lockney's John Deere Dealer	LOCKNEY OIL & BUT[illegible] N.H. Gammage
PATTERSON GRAIN CO. Grain - Fertilizer	ACCO SEED " SORGHUM FOR THE SEVENT[illegible]
LOCKNEY COOPERATIVES Member-Owned	THE LOCKNEY BEAC[illegible] Boosting Floyd County Agri[illegible]

SOCIETY
(CONTINUED)

...ss Is Speaker

...s of Ralls was ... Wednesday of ...y Home Demon... when members ...Ross home. Ten ...nd two guests ...ll call by naming ...e or a famous ...

...s read Scripture ... Mrs. Russell ...ing a brief talk on cultured art.

Mrs. J. D. Cates introduced the speaker, who gave a colorful and descriptive talk on her European trip last spring. Her many amusing details and experiences kept her audience in laughter.

Mrs. Ross described her tours of England, the Netherlands, France, Switzerland, Germany, Italy, Isle of Capri, Venice, and other beautiful points of interest. She also displayed her many souvenirs acquired while on the tour.

Mrs. Ross served refreshments to Mmes. C. A. Caffee, Claude Ring, J. D. Cates, Johnnie Cates, Earl Edwards, A. H. Kreis, Carmel Eastham, Russell Crawford, Ray Carthel, and guests Mrs. W. J. Ross and Mrs. Robert Ward.

Next club meeting is a county-wide luncheon May 16 at Lighthouse Electric. The Dougherty Club will serve as hostess for the event.

Athena Jr. Clubs Sets Bake Sale

Athena Junior Study Club has scheduled a bake sale Saturday, May 12, beginning at 9 a.m. at Smith's Supermarket and Keeter's Grocery.

Proceeds of the sale will be used to buy new plants for the flower boxes on Main Street. Renovation of the flower boxes is a project of Athena's conservation department, chairmaned by Mrs. Larry Golden.

Lockney Boy Scouts are presently repainting the boxes. Mrs. Fritz Schacht of Simpson's Jewelry and Floral and will order and plant the new flowers.

Since Mother's Day is the day after the bake sale, Mrs. Golden urges that everyone save Mom and little work on her special day by furnishing the dessert for lunch.

The mother's heart is the child's schoolroom.

Lockney BP&W Club Meets

Lockney Business and Professional Women's Club met Monday afternoon at First National Bank to elect new officers and discuss the upcoming state convention.

Nora Bybee will head the slate of officers to be installed at a dinner meeting June 19. Other officers include Merle Brotherton, first vice president; June Bybee, second vice president; Dorothy Shipp, recording secretary; Nina Teuton, corresponding secretary; and Beatrice Collis, treasurer. A parliamentarian and committee chairman will be appointed at a later date.

State convention of B&PW clubs will be May 25-27. Lockney hopes to have several delegates in attendance.

Next meeting of the club will be May 15 for a salad supper. The personal development committee will be in charge of the program.

FLOYD DATA

Mr. and Mrs. Laura Dade returned home recently from Houston where Mrs. Dade was hospitalized for some five weeks for medical treatment and ear surgery. She is reported to be doing nicely at this time.

CAPROCK HOSPITAL NEWS

May 2 - 4, 1973

Noel Troutman, admitted 3-6, continues treatment.

Henry Love, admitted 4-14, continues treatment.

Gena Tarpley, admitted 4-21, continues treatment.

Lillie Henry, admitted 4-28, continues treatment.

LaDois Robinson, admitted 4-29, continues treatment.

Sarah Childs, admitted 5-2, continues treatment.

Inez Nichols, admitted 5-2, continues treatment.

Inez Hart, admitted 5-4, continues treatment.

Margaret Lovell, admitted 4-27, dismissed 5-3.

George Weeks, admitted 4-28, dismissed 5-2.

Albert Thomas, admitted 4-28, dismissed 5-2.

Minnie Barton, admitted 4-30, dismissed 5-2.

Carrie Bertrand, admitted 4-30, dismissed 5-3.

Baby Boy Bertrand, admitted 4-30, dismissed 5-3.

Donald Green, admitted 5-2, dismissed 5-2.

Judith Ann Warren, admitted 5-2, dismissed 5-2.

Double Ring Set For Lisa And Debbie Landers And Fiances

ROGER MAC BOYLES AND LISA LANDERS

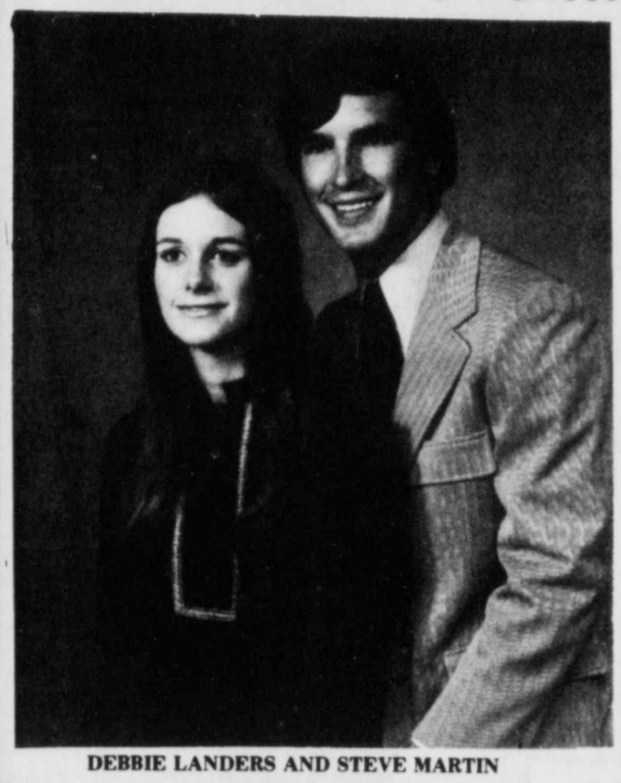

DEBBIE LANDERS AND STEVE MARTIN

Mr. and Mrs. L. E. Landers of Amherst, former Floydada residents, announce the engagement and approaching marriage of their two daughters, Lisa, to Roger Mac Boyles, son of Mr. and Mrs. Bill Boyles of Sudan, and Debbie, to Steve Martin, son of Mr. and Mrs. Adrian Martin of Sudan. The bride-elects are nieces of Mrs. Kenneth Willis of Floydada.

Lisa is a senior at Amherst High School were she is treasurer of her class and a member of the National Honor Society.

Roger Mac is a 1972 graduate of Sudan High School and was a member of the National Honor Society. He is presently attending Texas Tech University majoring in physical education.

Debbie is a 1969 graduate of Amherst High School where she was a member of the National Honor Society and Valedictorian. She has attended the University of Texas at Arlington, West Texas State University and Texas Tech. She is presently enrolled in Southwestern State College School of Pharmacy in Weatherford, Okla., where she is classified as a junior. She is a member of Kappa Epsilon Women's professional pharmacy organization and Rho Chi pharmacy honor society.

Steve is a 1969 graduate of Sudan High School where he was a member of the National Honor Society and Salutatorian of his graduating class. He is presently enrolled in Texas Tech University where he is a senior and a candidate for summer graduation with a BBA degree in finance.

June 2nd vows will be exchanged by the couple in the First Baptist Church in Amherst, at 8 p.m. Friends and relatives are invited. No invitations will be sent.

OPENING
Monday
Morning
MAY 7, 1973
...ravel Center
Restaurant
...der New Management
...Bill & Wanda DuBois

PIONEER BRAND 8417
Yellow Sorghum stands stress!
. . . lifesaver when stress threatens!
Planted as late as June 1 (June 15 in some areas), medium maturing 8417 yields big like full-season varieties. Strong stalks stand up to wind. Uniform height, full open heads make threshing easy. Irrigated or non-irrigated, 8417 makes big yields.
Barwise Elevator & Fertilizer
Lon Davis Grain Co., Floydada
Producers Co-Op Elev., Floydada
Pioneer is a brand name; numbers identify varieties. ®Reg. trademark of Pioneer Hi-Bred International, Inc. Des Moines, Iowa U.S.A.
Performance of seeds or the crop produced therefrom may be adversely affected by factors beyond our control including environmental conditions, insects and diseases. The limitation of warranty and remedy attached to each bag of Pioneer brand seed is a part of the terms and conditions of the sale thereof.

SO YOU WANT TO BORROW MONEY
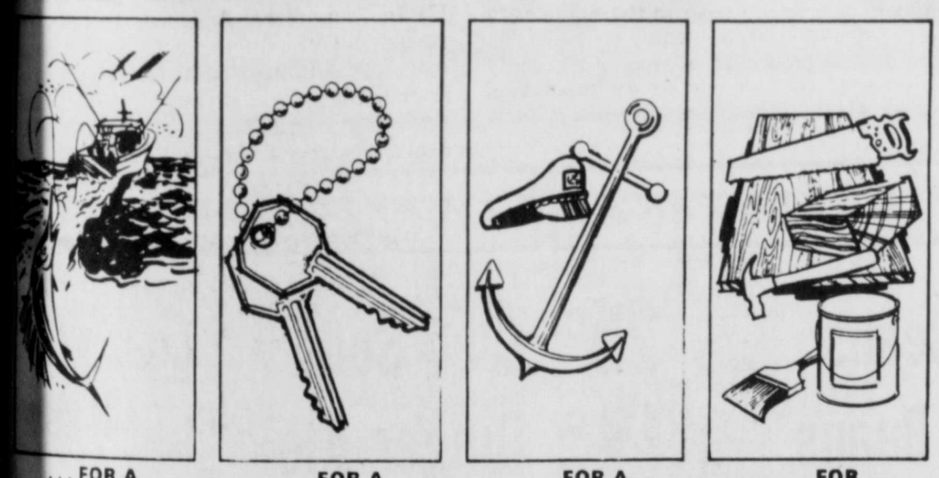
...FOR A VACATION
...FOR A NEW CAR
...FOR A BOAT & MOTOR
...FOR REMODELING
WE WANT TO LEND MONEY
(Let's get together)
1st FIRST NATIONAL BANK
MEMBER OF F.D.I.C
Floydada, Texas

PROFESSIONAL DIRECTORY

WE NEED ONE MORE PROFESSIONAL LISTING HERE

DAN'S AUTO SERVICE
DAN TEUTON, Owner
Specializing in Automatic Transmission, Motor Tuneups, Auto Air Conditioning General Repair.
We have a BRAKE LATHE to handle all passenger car brake drums. See us for complete brake service.
Phone 652-2482

Farmers Union Insurance
J. D. COPELAND
Phone 652-3813
Ferguson Bldg.
North Main Street
LOCKNEY

DR. JOHN W. KIMBLE, O. D.
Contact Lenses - Visual Analysis
Closed Tuesday Afternoon Saturday 9—3
Floydada, Texas Phone 983-2496

Dry Cleaning Service
Alterations
Minor Repairs
Buttons Replaced
Quick service on request
BROWN'S DEPARTMENT STORE
Man's Shop
Dry Cleaning
Phone 652-3813

QUALITY SHAMROCK PRODUCTS
Always a good deal on
SONIC TIRES and
SOUTHLAND BATTERIES
Dial 652-3366
JACKSON TIRE COMPANY
Richard Wiley.

We've Got The Only WATER HEATER In Town That You Can Install Anywhere
An electric water heater can be installed anywhere you need hot water . . . in the utility room . . . in the kitchen . . . in the bathroom. No flue or vent is required. Water pipes and an electrical outlet are all you need. Electric water heaters are insulated on all sides, so they're efficient. And, best of all, they give you all the hot water you need when you want it!
That's why we say—we've got the only water heater you can install anywhere!
ELECTRICITY-IT DOES SO MUCH GOOD
Modern ELECTRIC Water Heating
FOR SO MANY PEOPLE
WE SELL 'EM - Call Us! 18-2
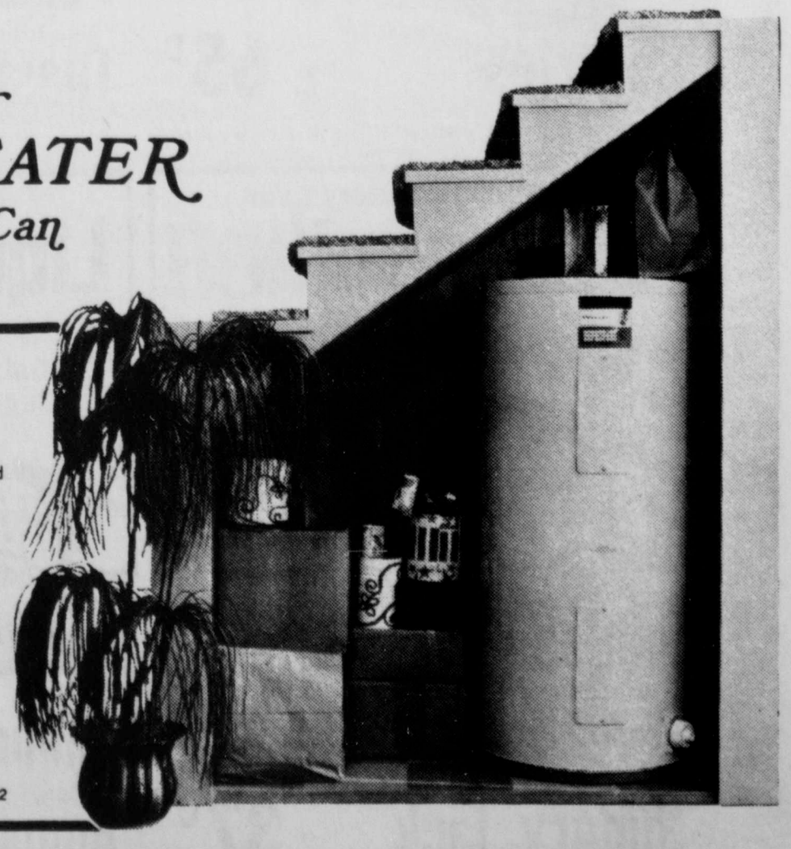

SAVE NOW! THOUSANDS OF NEW EVERYDAY

PIGGLY WIGGLY

The people pleasin store

EVERY DAY VALU-PRICE

Pioneer **Biscuit Mix** 2-Lb. Box 73¢

Betty Crocker Cake Mix **Angel Food** 1-Lb. Box 67¢

Betty Crocker Chocolate Almond, Snack **Cake Mix** 14½-oz. Box 52¢

Pillsbury Asst'd. Flavors Mix **Bundt Cake** 25½-oz. Box 82¢

Piggly Wiggly Asst'd. Flavors **Cake Mixes** 18½-oz. Box 30¢

EVERY DAY VALU-PRICE

Piggly Wiggly Fudge **Brownie Mix** 22-oz. Box 49¢

Bama **Grape Jam** 18-oz. Jar 49¢

Bama Pear **Preserves** 10-oz. Jar 39¢

Mrs. Butterworth's **Syrup** 24-oz. Btl. 79¢

Syrup **Vermont Maid** 8 oz. btl. 86¢

EVERY DAY VALU-PRICE

Read's Regular or German Style **Potato Salad** 15-oz. Can 37¢

Morton House **Baked Beans** 16-oz. Can 29¢

Ranch Style **Beans** 15-oz. Can 18¢

Van Camp's **Pork & Beans** 21-oz. Can 23¢

Ranch Style Plain **Pinto Beans** 15-oz. Can 19¢

EVERY DAY VALU-PRICE

Chun King All Varieties Chinese **Dinners** 16¼-oz. Box 88¢

La Choy Beef **Chow Mein** 16-oz. Can 66¢

Chef Boy-Ar-Dee Pepperoni **Pizza Mix** 17-oz. Box 80¢

Franco-American Spaghetti-O's & **Franks** 15-oz. Can 37¢

Austex **Tamales** 15-oz. Can 36¢

Farmer Jones Grade A

Large Eggs

Dozen

49¢

X-TRA VALU

First 2 dozen with $5.00 or more purchase excluding beer, wine and cigarettes. Thereafter, Regular Price.

Salad Dressing

Miracle Whip

58¢

X-TRA VALU

Libby's Cream Style or Whole Kernel

Golden Corn

6 $1 17-oz. Cans

X-TRA VALU

Piggly Wiggly Asst'd. Flavors

Canned Pop

12-oz. Can

8¢

X-TRA VALU

EVERY DAY VALU-PRICE

Kellogg's-40% Bran Flakes **Cereal** 16-oz. Box 42¢

Bama **Apple Butter** 16-oz. Tumbler 36¢

Carol Ann, Pure **Grape Jelly** 2-Lb. Jar 59¢

Blackburn **Waffle Syrup** 20-oz. Btl. 43¢

PDQ, Chocolate Instant Flavor Beads **Drink Mix** 12-oz. Jar 57¢

Carol Ann Instant, Assorted Flavors **Breakfast** 7½-oz. Box 49¢

General Mills, Cereal **Cherrios** 15-oz. Box 65¢

EVERY DAY VALU-PRICE

Maxwell House, All Grinds **Coffee** Lb. Can $1.08

Piggly Wiggly, Instant **Coffee** 10-oz. Jar $1.49

Coffee Lightener **Coffee Mate** 11-oz. Jar 73¢

Piggly Wiggly, Non-Dairy Coffee **Lightener** 11-oz. Jar 53¢

Betty Crocker, Blueberry **Muffin Mix** 13½-oz. Box 53¢

Kellogg's, Assorted Flavors **Poptarts** 11-oz. Box 43¢

Nabisco, Assorted Flavors **Toastettes** 3 6½-oz. Boxes $1.00

EVERY DAY VALU-PRICE

Piggly Wiggly, Cut **Wax Beans** 16-oz. Can 25¢

Del MonteCut **Green Beans** 8-oz. Can 19¢

Piggly Wiggly, Green **Lima Beans** 16-oz. Can 27¢

Piggly Wiggly, Sliced **Carrots** 16-oz. Can 23¢

Piggly Wiggly, White or Golden **Hominy** 16-oz. Can 14¢

Piggly Wiggly, Mixed **Vegetables** 16-oz. Can 23¢

Rosedale, Garden **Sweet Peas** 16-oz. Can 21¢

EVERY DAY VALU-PRICE

Canada Dry **Club Soda** 28-oz. Btl. 31¢

Canada Dry **Ginger Ale** 28-oz. Btl. 31¢

Frostie **Root Beer** ½-Gal. Btl. 52¢

Shasta **Diet Cola** 28-oz. Btl. 23¢

Shasta Diet **Root Beer** 28-oz. Btl. 23¢

Weight Watchers, Assorted Flavors **Drinks** 2 12-oz. Cans 25¢

Piggly Wiggly Cola or **Root Beer** 64-oz. Btl. 49¢

Farmer Jones Buttery Rich

Buttermilk

½-Gal. Ctn.

49¢

X-TRA VALU

Piggly Wiggly

Liquid Bleach

Gal. Jug

39¢

X-TRA VALU

Zee Assorted Colors

Bathroom Tissue

4 Roll Pkg.

39¢

X-TRA VALU

Enriched

Prell Shampoo

3-oz. Tube

59¢

X-TRA VALU

Pillsbury Orange **Danish Roll** 12-oz. Can 45¢

Regular, Quarters Margarine **Blue Bonnet** Lb. Pkg. 37¢

Pillsbury Hot Rolls **Hungry Jack** 16-ct. Can 37¢

Purex Super **Bleach** Gal. Jug 62¢

Parson's Sudsy **Ammonia** 28-oz. Btl. 28¢

Piggly Wiggly Sudsy **Ammonia** 32-oz. Btl. 23¢

Kleenex Asst'd. Colors Facial **Tissue** 200-ct. Box 28¢

Kotams Regular or Super **Tampons** 40-ct. Box $1.29

Regular Napkins **Kotex** 12-ct. Box 41¢

For Upset Stomach **Pepto-Bismol** 8-oz. Btl. 77¢

Right Guard, Powder **Deodorant** 5-oz. Can 67¢

Ultra-Brite **Toothpaste** 3.25-oz. Tube 37¢

PRICES SLASHED FOR YOU!

VALU-PRICES

PIGGLY WIGGLY
The people pleasin' store

EVERY DAY VALU-PRICE

Johnson's Wax Step-Saver	16-oz. Btl.	59¢
Johnson's Wax Step-Saver	Qt. Btl.	$1.17
Glass Cleaner Windex	20-oz. Btl.	47¢
Vanish Disinfectant Bowl Cleaner	48-oz. Btl.	63¢
Johnson's Klear Floor Wax	46-oz. Btl.	$1.79

EVERY DAY VALU-PRICE

GEBHARTS HOT DOG Sauce	27¢
CAROL ANN SALAD QT. Dressing	45¢
RAID FLYING Insect Killer 12 OZ.	94¢
FRISKIES BUFFET Cat Food	3/35¢
PIGGLY WIGGLY WHOLE Tomatoes	4/$1

Piggly Wiggly
Chicken Noodle Soup
Chicken/Rice, Cream/Chicken

10½-oz. Can 6 FOR $1

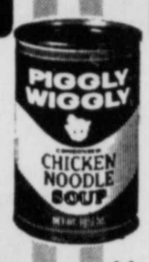

Regular Quarters
Parkay Margarine
Lb. Pkg. 26¢

X-TRA VALU

EVERY DAY VALU-PRICE

Campbell's Chicken Chunky Soup	19-oz. Can	55¢
Campbell's Chunky Vegetable Soup	19-oz. Can	37¢
Campbell's Chicken Noodle Soup	26-oz. Can	42¢
Piggly Wiggly Tomato Soup	10½-oz. Can	12¢
Piggly Wiggly, Vegetable Soup	10½-oz. Can	16¢
Lipton's, Chicken Noodle Soup Mix	2 Pak Box	47¢
Lipton's, Onion Soup Mix	2 Pak Box	42¢

EVERY DAY VALU-PRICE

Carol Ann, Snack Crackers	11-oz. Box	29¢
Murray's Crackers Soup & Chili	11-oz. Pkg.	29¢
Carol Ann, Peanut Butter Cookies	10-oz. Pkg.	45¢
Carol Ann, Oatmeal Cookies	10-oz. Pkg.	35¢
Carol Ann, Crackers Honey Graham	Lb. Box	39¢
Carol Ann, Assorted Flavors Creme Cookies	3 13-oz. Pkgs.	$1.00
Carol Ann, Vanilla Wafers	14-oz. Bag	29¢

Sparetime Frozen All Varieties
Pot Pies
7 6-oz. Pkgs. $1

X-TRA VALU

Cal-Ida Frozen French Fried
Potatoes
2-Lb. Bag 3 FOR $1

X-TRA VALU

Banquets Frozen Sliced Beef Supper	2-Lb. Pkg.	$1.39
Morton's Frozen Dinner Meat Loaf	11-oz. Pkg.	43¢
Patio, Frozen Combination Dinner	12-oz. Pkg.	49¢
Piggly Wiggly Frozen Green Peas	20-oz. Pkg.	39¢
Piggly Wiggly Frozen Florets Cauliflower	18-oz. Pkg.	55¢
Piggly Wiggly Frozen Cut Corn	20-oz. Bag	39¢

Superb, Valu Trim,
Round Steak
$1.19 Lb. Full Cut

Superb, Valu Trim
Rib Steak
$1.19 Lb.

Superb, Valu Trim
T-Bone Steak
$1.45 Lb.

Superb, Valu Trim, Bone-In Rump Roast	Lb.	$1.19	Lean and Meaty Stew Beef	Lb.	$1.18
Superb, Valu Trim Chuck Steak	Lb.	99¢	Rodeo Brand Sliced Bacon	Lb.	93¢
Superb Beef Shoulder Arm Roast	Lb.	$1.09	Superb, Valu Trim Beef Rib Roast	Lb.	$1.29

Superb, Valu Trim
Club Steak
$1.45 Lb.

Fresh
Ground Beef
Lb. 89¢

Kraft Cream Cheese	8-oz. Pkg.	35¢
Kraft Stack Pak, 108 Slices American Cheese	3-Lb. Pkg.	$2.99
Kraft Halfmoon Cheese	10-oz. Pkg.	79¢
Piggly Wiggly Single Sliced Cheese	6-oz. Pkg.	39¢

7¢ off ON ANY SIZE PACKAGE OF PODFO BACON

Kraft Party Snacks 4-oz. Pkg. 29¢

Superb, Valu Trim
Sirloin Steak
$1.19 Lb.

Copyright 1973. Shop Rite Foods, Inc. These prices are good May 7 through May 9, 1973. We reserve the right to limit quantities, please.

Crisp
Head Lettuce
Lb. 25¢

California
Juicy Oranges
4 Lbs. $1

Solid Heads of
Fresh Cabbage
Lb. 15¢

More Comments From Lockney Students On Watergate

PAULA CUMMINGS: "The Watergate Affair?

The American public, which early opinion polls showed scarcely recognized Watergate as an important issue, Monday spoke in strong terms about the resignations and outright firing of top White House aides over the matter.

Public officials spoke more cautiously. I think that it is of special significance to the arid West Texans that the Watergate Affair has finally made the national headlines. Many forward looking citizens for some time have felt we should have national recognition in our efforts to obtain Mississippi water. It appears at this time that very soon now we will have "polluted" (many say it was full of bugs) Mississippi water running down the West Texas canals. Some fear that once we start the water flowing we will not be able to stop it.

There is a rumor out that if we ever try to close the Watergate, we may find the head of a fellow called Nixon caught in it".

IRENE SALAS: "I think that the Republicans that were involved with the Watergate case should be convicted. They knew better than to bug the Democrats. No, but they wanted to be sure and win the election. Just think, men (Republicans) that are in a way some of the leaders of this nation; people that we are supposed to be able to look up to, do these things, then what is expected out of the rest of the citizens? In my opinion, I feel that Nixon had something to do with the Watergate case and that he ought to be impeached from office.

He must have known what was going on, since it was being done for him. Now that it is out in the open, he's trying to shy away from it. I say that it was plain ignorant of these men to do what they did and that they should be punished for it. Only time will tell what the results are going to be."

LARRY CUNYUS: "First of all, what is Watergate. Watergate is a gate that allows the backwater of the Potomac River to flow out to sea. The gate closes when the water backs up and opens when the water level recedes. At this gate there is a motel complex named Watergate. This is the name Watergate comes from.

In my opinion, Watergate is a political scandal. The thing that I cannot understand is why the Republicans wanted to break in. The Republicans did not have any competition. The only thing I can figure out is that the Republicans were afraid of a McGovern scheme. They were scared that McGovern might have had some way-out plan that would be destructive to our Democratic society. I hope that the President is not connected to the Watergate Scandal, but if he is, he will have to suffer the facts and accept them. I feel also that this is just one of the many dirty back-stabbings that goes on in politics today."

DAVID BROTHERTON: "Watergate?

Will the public ever find out all the facts about Watergate? The responsibility for the investigation falls directly on President Nixon.

I think he should hire a neutral prosecutor who would not want to either cover up or hide any facts. I wonder though if President Nixon can afford to have all the facts revealed. But no matter what is found out, I think no impeachment proceedings should be considered. Hopefully when the investigation is over the people will find out what really happened at Watergate.

PAUL MOORE: "The Watergate Scandal, in a sense, reflects on the American political process, which is becoming polluted with dishonesty. During the '73 Presidential campaign the Republicans were again caught bugging Democratic operations. Is the American political process to be one of serious corruptness? No, but this condition, at all costs, should be straightened out before it does get out of hand. President Nixon claims not to have any knowledge of the activities at the time, but it seems strange that he never knew of the actions taken by his workers. If cases such as this are not eliminated, the American people will lose all trust in their government.

LENA M. CHRISTENSEN: Washington seems so insecure and rudderless as we the people wait hopefully for decisive action that will dispel the scandals over illegal political espionage, and restore confidence in our nation's leadership. To date the Executive has given us only a stiff brushoff for 10 months of fruitless inquiries. The gravity of the present crisis does not only relate to the questionable performance of high-level White House and former Nixon administration officials, but filters through the whole electoral process. The traumatic appeal to refrain from "an orgy of recrimination" clearly discredits the strength of our democracy. The great institution of the Presidency is far more permanent than any individual who happens to occupy it. As we move toward the heart of the scandal it becomes evident that if President Nixon is as astute in handling the affairs of our nation as is commonly believed, then he has been aware of Watergate from its beginning. We will not settle for excuses. We want answers.

PAMELA REVES: Today when there are so many adverse problems facing our nation, it is known that each decision made must be thought about a long period of time. I feel that President Nixon has done this well. Each decision he has made seems to have been done with a lot of time and consideration.

Mr. Nixon is justified in everything he has done or will do.

The people of this nation elected him to lead them. If they did not think he could do this he would not have been elected.

PAULINE COOPER: In view of the facts it is my opinion that President Nixon is involved in the whole mess. If he wasn't involved why didn't he order immediate dismissal of those involved and why did he authorize Handleman to use money from a secret campaign fund to pay for various spying activities during the democratic convention.

The funny thing about the Watergate affair is why Dean was fired and Handleman, Ehrlichman, and Kleindienst were allowed to resign of their own free wil. Their resignation implies immediate guilt. President Nixon is going to use Dean as a scapegoat but he'll let the cat out of the bag before he takes the wrap by himself.

I think Nixon ordered executive privilege so that he could save his own skin. He also stated that he would do everything to bring those guilty to justice, but do you think he's going to bring himself to justice.

Comments From Floydada Students

TERRY REEVES: President Nixon, the man who got us out of Vietnam for a while, now has a new problem to face. Now he has to prove to the people of the United States that he is innocent of any part of the Watergate affair.

I believe he knew about it since it happened right under his nose. If not the ones who pulled it off were very sneaky or he is very stupid. I think that if we let them get away with this there will be no need to even have laws on bugging places because none will heed to them anyway.

BEVERLY JOHNSON: Richard Nixon will go down in history as one of the best presidents ever. Just like every preceding president he will make mistakes. I admire anyone who takes on the responsibility of the president of the United States. He's trying his best so why not quit cursing him and pray for the man!

PATSY SCHULZ: I feel Nixon has done a good job as President. He did have a lot to do with the Watergate case. People are saying it was just his cabinet but Nixon is head of his cabinet so that means Nixon is part of it.

There are many things the President is doing that people don't agree but no one is ever going to agree with everything. No president is going to satisfy everyone. There are many changes he could make but it is his decision.

STEVE HOLMES: I think President Nixon is doing the best he can. Even if he doesn't have the proper qualities as President. We should respect the President no matter what.

WANDA POWELL: In my opinion, Nixon had to know what was going on in the Watergate affair. If he did not, he has a very low I.Q. I think Nixon, should take the blame for all that has happened. He is supposed to be our leader so let him take the blame.

MAX PHILLIPS: President Nixon was chosen to be the president by a majority of people. I too would have voted for him if I could. I feel that a president who is in his second term will do a much better job because he can't be re-elected. I think the president was honest when he said he knew nothing of the Watergate scandle and he wants to get the whole event over and the ones responsible to take the blame.

I feel as Americans we should respect and stand behind him no matter what circumstances, unless it should mean the ruin of our nation.

WHIRLWIND BAND COUNCIL — For 1973-74: (front, left to right) Sherry Moss, drum major; Darla Milton, president; Kathy Hambright, vice president; Penny Muncy, treasurer; Tim Dyess, secretary; (back, left to right) Paula Bryant, senior representative; J Bradshaw, sophomore representative; Billy Marquis, freshman representative; (not pictured) Kathy Hale, junior representative.
(Staff Photo bv Jim Huggins)

FLOYDADA JUNIOR HIGH TWIRLERS — for 1973-74, left to right: Donna Reid, Adeana Morris, Kelly Ann Hagood. (Staff Photo by Jim Huggins)

Sixth Grade Historical Pageant Set Tuesday

Our Country 'Tis of Thee, a choral pageant of the history of America, will be presented by the sixth grade students of R. C. Andrews Elementary, Tuesday, May 8 at 7:30 p.m. at the Floydada High School auditorium. The peageant depicts the history of America from Captain John Smith to today.

Student narrators are Kary Helms, Joe Covington, Yolanda Morales, Donnie Kincer, Darla Assiter, Stacey Bearden, Tammy Payne and Suzanne Dyess.

Mrs. Adrian Helms is piano accompanist. Other accompanists are band Swofford, Mrs. and students Kerry Kirk, Verlyn Ratzlaff, Derek Cheek a

Mrs. Carol pageant direct

The public invited to atte

SIXTH GRADERS PLAN PATRIOTIC PAGEANT — Sixth grade Floydada Andrews Elementary School look over the script of "Our Co Thee", a patriotic pageant to be presented Tuesday at 7:30 in the F School auditorium. Front, left to right: Darla Assiter, Kary Helms, Yo Tammy Payne, Donny Kincer, Stacey Bearden. Back: Joe Covington, S
(Staff Photo by

1973-74 WHIRLWIND BAND TWIRLERS, DRUM MAJOR — Left to r Cary Brown and Ellen Bradley, drum major Sherry Moss, twirlers Penn Ester Luna.
(Staff Photo by

WHIRLWIND BAND — leaves on Six Flags trip. (Staff Photo by

UDM

ELECTRONIC POCKET CALCULATORS

• CARRYING CASE • AC CHARGER

• 12 MONTH WARRANTY

$99.95

BOMAR POCKET CALCULATORS

$95.95

HESPERIAN OFFICE SUPPLY

FLOYDADA

Beacon Office Supply

LOCKNEY

case

case

The HOTTEST Brand Going!

WHEN TRACTORS ARE YOUR WHOLE BUSINESS... YOU COME UP WITH SOME BETTER ANSWERS.

SALES RENTALS LEASING FINANCING ASSURED AVAILABILITY SERVICE PARTS

CASE POWER & EQUIPME

Lockney Hwy. Floydada, Texa

The Big Tractor Specialists

...dada In The 20's... Groceries

...thur E. Gamble

...e day of trading ...aturday was the ...ay. Any grocery ... the name had its ...cility for handling ...n and surprisingly ...es. In a day when ...ly had its cows, ...kens and horses ...surplus of cream ...er the family use. ...have livestock, ...die and the hide ...ly salvage. Also, ...family beef was ...hide was always ...rketed the next ...

...families were ...ir ability to get ...s needed from ...e cream and egg ...ve cash left over.

Only a few families in town failed to produce some of the food needed to live well — nearly every home having a storm cellar that doubled as "cyclone" protection and non-freezing storage for canned foods and root crops.

One luxury purchased was the "light bread" which was for the most part baked at Wester's bakery. Some bread was shipped in but most pastries and bread were baked locally. The home baked biscuits, corn bread and pastries were delicious but the change to "store bought bread" was a welcome one.

The bakery pies of that day were distinguished by their brown tops and the sturdiness of the crusts. Most were sold on thick paper plates and often it was hard to tell where the crust ended and the paper started. Fillings were more known for their keeping qualities than for flavor — if it was red, it was cherry; orange color meant either apricot or peach — but apple was pretty recognizable — by its seeds if nothing else.

Groceries were a part of the general stores of the time — Baker brothers being one of the larger stores. Star Cash Grocery supposedly dealt only on a cash basis but it was whispered that a few select clients could get a little credit. The bakery was strictly cash — and that included everyone.

Every farmer was convinced that the world's greatest money makers had to be grocery stores or cafes because of the difference between his prices and those charged in those establishments. Many a former farmer lost his all trying to get in on all that spread.

The co-op was being stressed during this period as the saviour of the farm country. The gasoline cooperatives were just starting and we all dutifully drove across the tracks to the co-op filling station for retail and wholesale gasoline. This was proving to be so satisfactory in the saving department that a grocery co-op was started. The fancied great profits proved an illusion and the enterprise folded after a few years' operation.

We were past the day of the storied cracker barrel — but crackers could be bought in bulk in some places. Cookies came in large bulk cartons which fit on a metal rack with individual lids to each kind of cookie — since they had covers it was supposedly more sanitary, even though each purchaser reached in and picked his purchase out of the box himself. The tobacco cutter for cutting pocket-size plugs off an enormous slab were becoming novelties although they could be found in many stores. Cartwheels of cheese were somewhat of a rarity but still seen. Most cheese was Longhorn cheese and was cut to order.

Meat, insofar as fresh meat went, was locally butchered and cut up to order for the customer. Delicacies of the market were boiled ham, minced ham, baloney, and fancy cheese for eating — some of it with tiny discernible flecks of pimento in it. Butter was the only spread available — few people could stand the creamery butter but most had their favorite local supplier. Some milk was sold through stores — but most was home produced or delivered directly to your ice box.

The old time ranchers had always paid their grocery bill once a year but the monthly payment was coming into favor. Of course you didn't get that box of oranges that the big spenders got with their annual settlement after the cattle had been shipped and sold. All stores had some form of delivery and all wise children knew to be on the alert when that wild driving "Pedro" Collins was out on the delivery run. (Incidentally, Pedro was the son of the local Presbyterian minister and so far as I know was* never involved in a wreck in his Model T delivery truck but his 30 miles per hour down the dirt streets earned him some notoriety for speed.)

Grocery stores had to rely on flour, corn meal, sugar and some lard for their basic sales. Seasonal sales of vinegar, sugar, and fruit jars during the canning season and special baking ingredients during the Christmas season were all sales boosters. Seasonal delicacies were Dromedary Dates, Bakers Coconut, Hershey's Chocolate. Calumet was "the" baking powder but some competition was coming in from "Clabber Girl" through an intensive roadside sign campaign. Arm & Hammer was "the" baking soda. Soaps were either Fels-Naptha or P&G — and both were in cake form. Palmolive was the handsoap with various clear glycerine soaps being touted as "complexion" soaps. Cleaning compounds were chiefly "Old Dutch Cleanser" and if something was delicate — then we went to the "hasn't scratched yet" emblem of the baby chick just emerged from the eggshell on Bon Ami. Cleaning powders were most heavy duty sodas or "Gold Dust" with the two black twins on the package.

Sorghum was a seasonal item as was honey because they would "sugar." However, the little boy holding the can made like a log cabin with a picture on it of a boy holding another log cabin with a picture on it — and so on. My first conception of the word "infinity" is irretrievably connected to a can of Log Cabin Syrup. Karo, both white and brown, were around and were in great demand for candies of all sorts.

There was no frozen food case at the store and ice cream was carried only at the drug store. Pork & beans were something different for special occasions. Dill pickles came in large glass containers and were usually bought one at a time and sliced and divided for eating. Weenies were bought by the pound from large containers in the butcher's meat case. Sausage was locally ground and spiced at each market — each butcher knowing that his recipe was the best that was to be had. Chili was likewise made in each grocery and spicing was up to the local butcher. It was poured into molds or cut in slabs after the grease congealed and sold wrapped in butcher paper.

To this day, I don't understand why flour was sold in 48#, 24#, and 12#, down to 3# packages while cornmeal was sold in 1#, 5#, and 10# packages — but that was the way it was done.

By today's standards, those old timers in the food business were pretty crude in their sanitation — but for the times they did a remarkable job of feeding us and saving us from Ptomaine Poison — (whatever that was — but it sure wasn't good and frequently fatal.) These merchants worked long hours, strove mightily to meet competition and were respected men in the community.

--All Rights Reserved

...E MASSIE ACTIVITY

... CENTER NEEDS

...00.00 TO SUPPLEMENT RENTAL ...S TO PAY THE ACTIVITY COOR-...ATOR, UTILITIES AND MAINTEN-...E FOR ONE YEAR.

...00 FOR EQUIPMENT... WILL ...VE $10.00? $5.00? $1? IF SO, ...E FILL OUT THIS COUPON ...AIL WITH YOUR CONTRIBU-...O MASSIE ACTIVITY CENTER-...OX 550 — FLOYDADA—TEXAS.

...SS _____

...NT $ _____

...TAX DEDUCTIBLE

Wylie Attends Oil Marketers Meeting

Arthur L. Wylie of the Swifty Systems in Floydada has returned home after attending the annual convention of the Texas Oil Marketers Association in Dallas April 29-May 1.

He said a record-setting crowd of nearly 1,300 oil jobbers, petroleum product marketers, commission agents and suppliers were on hand to discuss ways of meeting the energy crisis.

To alleviate hardships on the energy-using public, particularly motorists, the wholesalers and distributors of 40 per cent of the petroleum products sold in Texas who gathered in Dallas, decided :1) To request the Railroad Commission to restrict out-of-state shipments of all petroleum products, just as the Commission is trying to do with liquid propane; 2) To make an urgent plea to Washington to relax price controls and increase incentives for oil well drilling; 3) to form buying groups for the purpose of purchasing world crude and/or gasoline; 4) to encourage the public to restrict the use of things that require energy.

The convention delegates were told that in most parts of Texas the allocation of gasoline to distributors was already down as much as 12 per cent, and that further cuts would be coming.

Low volume rural areas where fuel is necessary for farming and ranching operations is expected to suffer the most, the delegates of the Oil Marketers Association were told.

"We are doing everything possible to bring about an equal distribution," Association president Alton Barker of McAllen said.

Speakers at the convention included: R. I. Galland of Dallas, President of American Petrofina; Robert Greene, President of the National Oil Jobbers Council, and Fred Allvine, Associate Professor of Marketing at the Georgia Institute of Technology.

Bill Quortrup of Carrollton was elected 1973-74 Association President.

LOCKNEY LOCAL

Mrs. Jack Todd of Eldorado, Oklahoma, is spending this month visiting her sister, Mrs. Bob Knox. Mrs. Knox visited in Oklahoma for a week earlier, bringing Mrs. Todd home with her.

THE FLOYD COUNTY HESPERIAN

Published each Sunday and Thursday at 111 E. Mo. St., Floydada, Texas 79235. Second class postage paid at Floydada, Texas 79235. Wendell Tooley, editor. Subscription rates: Local $6.50 year, out of trade area: $7.50.

TELEVISION SCHEDULE

11 KCBD TV

SUNDAY

7:00	Blackwood Family
7:30	Herald of Truth
8:00	Day of Discovery
8:30	Get Together
9:00	Ole Time Gospel Hour
10:00	Oral Roberts
10:30	Ask the Ministers
10:45	Sacred Heart
11:00	Living Your Religion
11:30	Hazel
12:00	Universal Startime
1:00	Water World
1:30	NHL Action
2:00	Stanley Cup Playoffs
5:00	Animal World
5:30	NBC Nightly News
6:00	Evening Report
6:30	Wonderful World of Disney
7:30	Sunday Mystery Movie
9:30	Good Ole Nashville Music
10:00	Weekend Wrap-Up
10:30	Meet the Press
11:30	Sunday Night Movie
1:00	News, Weather, Sports

MONDAY

6:00	Evening Report
6:30	Sanford & Son
7:00	Laugh In
8:00	Monday Night Movie
10:00	Final Report
10:30	Tonight Show
12:00	News, Weather Sports

TUESDAY

6:00	Evening Report
6:30	Parent Game
7:00	NHL Hockey
9:00	America
10:00	News Final Report
10:30	Tonight Show
12:00	News, Weather, Sports

WEDNESDAY

6:00	Evening Report
6:30	Black Beauty
7:00	Adam 12
7:30	Mystery Movie
9:00	Search
10:00	Final Report
10:30	Tonight Show
12:00	NEws, Weather, Sports

THURSDAY

6:00	Evening Report
6:30	Dragnet
7:00	Flip Wilson
8:00	Ironside
9:00	Dean Martin
10:00	Final Report
10:30	Tonight Show
12:00	News, Weather, Sports

FRIDAY

6:00	Evening Report
6:30	Emergency
7:30	Little People
8:00	Circle of Fear
9:00	Bold Ones
10:00	Final Report
10:30	Tonight Show
12:00	Midnight Special
1:30	News, Weather, Sports

SATURDAY

7:00	Houndcats
7:30	Roman Holidays
8:00	Jetsons
8:30	Pink Panther
9:00	Underdog
9:30	Barkleys
10:00	Sealab 2020
10:30	Runaround
11:00	Around the World in 80 Days
11:30	Talking With A Giant
12:00	New Mexico Outdoors
12:30	Sports Challenge
1:00	Baseball
4:00	Universal Startime g
4:30	Birth and Death of a Star
5:00	Wild Kingdom
5:30	NBC Nightly News
6:00	This Is Your Life
6:30	Lawrence Welk
7:30	Porter Wagoner
8:00	Saturday Night Movie
11:00	Weekend Wrap-Up
11:30	Movie of The Week
12:30	News, Weather, Sports

13 KLBK TV

SUNDAY

7:30	Chaplain of Bourbon Street
8:00	The Archies
8:30	Harlem Globetrotters
9:00	Jess Moody
9:30	Look Up and Live
10:00	This Is The Life
10:30	Face The Nation
11:00	Inquiry
11:30	Kaleidoscopio
12:00	World Hockey Assoc.
2:30	CBS Sports Spectacular
4:00	You Are There
4:30	CBS Sports Illustrated
5:00	60 Minutes
6:00	Channel 13 News
6:30	Bonanza
7:30	Mannix
8:30	Barnaby Jones
9:30	Young Dr. Kildare
10:00	Channel 13 News
10:15	CBS Sunday Night News
10:30	Family Cinema

MONDAY THRU FRIDAY

6:30	Farm and Ranch News
7:00	CBS Morning News
7:35	Channel 13 News
7:40	CBS Morning News
8:00	Captain Kangaroo
9:00	Jack LaLanne
9:30	not For Women Only
10:00	Gambit
10:30	Love Of Life
10:55	CBS Midday News
11:00	The Young and The Restless
11:30	Search For Tomorrow
12:00	Channel 13 News
12:30	As The World Turns
1:00	Guiding Light
1:30	E of Night
2:00	The New Price Is Right
2:30	Hollywoods Talking
3:00	Secret Storm
3:30	The Jokers Wild
4:00	The $10,000 Pyramid
4:30	Bonanza
5:30	CBS Evening News
6:00	Channel 13 News, Weather, Sports

MONDAY

6:30	Police Surgeon
7:00	Gunsmoke
8:00	Heres Lucy
8:30	The Doris Day Show
9:00	Bill Cosby$
10:00	Channel 13 News
10:30	CBS Late Movie

TUESDAY

6:30	Mary Tyler Moore Show
7:00	Maude
7:30	Hawaii Five-O
8:30	The New Tuesday Night Movie
10:00	Channel 13 News
10:30	CBS Late Movie

WEDNESDAY

6:30	MASH
7:00	Sonny and Cher
8:00	Medical Center
9:00	Cannon
10:00	Channel 13 News
10:30	CBS Late Movie

THURSDAY

6:30	Dick Van Dyke
7:00	The Waltons
8:00	CBS Thursday Movie
10:00	Channel 13 News
10:30	CBS Late Movie

FRIDAY

6:30	Bridget Loves Bernie
7:00	Americas Junior Miss Pageant
8:00	CBS Friday Night Movie
10:00	Channel 13 News
10:30	CBS Late Movie
12:30	Nightcap Theatre

SATURDAY

7:00	Bugs Bunny/In The News
7:30	Sabrina, The Teenage Witch
8:00	The Amazing Chan and The Chan Clan
8:30	The New Scooby Doo Movies
9:30	Josie and the Pussycats In Outer Space
10:00	The Flintstone Comedy Hour
11:00	Archie's TV Funnies
11:30	Fat Albert and The Cosby Kids
12:00	Childrens Film Festival
1:00	The National
3:00	CBS Golf Classic
4:00	Wrestling
5:00	Police Surgeon
5:30	CBS News
6:00	UFO
7:00	All In The Family
7:30	HEE Haw
8:30	Bob Newhart Show
9:00	Carol Burnett Show
10:00	Channel 13 News
10:15	Action Theatre
12:05	Nightcap Theatre

28 KSEL TV

SUNDAY

8:00	Encounter
8:30	Revival Fires
9:00	Curiosity Shop
10:00	Bullwinkle
10:30	Christopher Closeup
10:45	First Baptist Church
11:45	Film Feature
12:00	let the Bible Speak
12:30	Issues and Answers
1:00	NBA Playoffs
3:15	American Sportsman
4:15	Howard Cosell
4:30	Golf Course Living
5:00	American Life Styles
5:30	Untamed World
6:00	Golf for Swingers
7:00	The FBI
8:00	Robert Young with the Young
9:00	Of Men and Women
10:00	Eyewitness News
10:30	Championship Wrestling

MONDAY THRU FRIDAY

9:00	Money Movie
5/7	Younger Brothers
5/8	Dangerous
5/9	Flowing Gold
5/10	G-Men
5/11	Invisible Stripes
8:30 5/11	Invisible Stripes
10:00 5/11	World of Women
10:30	Bewitched
11:00	Password
11:30	Split Second
12:00	Hi Noon with Bob Etheredge
12:30	Lets Make A Deal
1:00	The Newlywed Game
1:30	The Dating Game
2:00	General Hospital
2:30	One Life to Live
3:00	Love American Style
3:30	All My Children
4:00	Drawin n Stuff
4:10	Admiral Foghorn
4:30	Dennis the Menace
5:00	ABC Evening News
5:30	Eyewitness News
5:55	Earl Nightingale Show

MONDAY

6:00	Perry Mason
7:00	The Rookies
8:00	The Monday Night Movie
10:00	Eyewitness News
10:30	Wide World of Entertainment

TUESDAY

6:00	Perry Mason
7:00	Temperatures Rising
7:30	Tuesday Movie
9:00	Marcus Welby M.D.
10:00	Eyewitness News
10:30	Crime Watch, Part I

WEDNESDAY

6:00	Perry Mason
7:00	Wheeler and Murdock
8:00	The New Healers
9:00	Owen Marshall
10:00	Eyewiteness News
10:30	Wide World of Entertainment

THURSDAY

6:00	Perry Mason
7:00	Mod Squad
8:00	Kung Fu
9:00	Streets of San Francisco
10:00	Eyewitness News
10:30	Wide World of Entertainment

FRIDAY

6:00	Perry Mason
7:00	The Brady Bunch
7:30	The Partridge Family
8:00	Room 222
8:30	The Odd Couple
9:00	Love American Style
10:00	Eyewitness News
10:30	In Concert

SATURDAY

7:00	H.R. Puf 'n Stuff
7:30	The Jackson Five
8:00	The Osmonds
8:30	ABC Superstar Movie
9:30	The Brady Kids
10:00	Bewitched
10:30	Kid Power
11:00	Funky Phantom
11:30	Lidsville
12:00	The Monkees
12:30	American Bandstand
1:00	Rollin
1:30	Texas '72
2:30	Colonial National Golf
4:00	Wide World of Sports
5:30	Jim Thomas Outdoors
6:00	KSEL Country
6:30	RAP
7:00	Here We Go Again
7:30	A Touch Of Grace
8:00	The Strauss Family
9:00	The SHirley Temple Theater
10:30	The John Wayne Teater

TELEDYNE PACKARD BELL®

Make Your Graduation Gift

An 8 Track AM/FM Stereo System

$89.95

1 YEAR WARRANTY ON PARTS AND LABOR

Mike's TV Lab

315 S. SECOND FLOYDADA PHONE 983-5023

VISIT A FRIEND IN LOS ANGELES THIS WEEKEND. 15 MINUTES FOR $3.05 (plus tax).

If you'd like to visit someone in Los Angeles—but can't go in person—the best route there is Long Distance. The One-Plus way. Just call between 8 a.m. and 11 p.m. Saturday or 8 a.m. and 5 p.m. Sunday. With low One-Plus weekend rates, you won't need to leave anything unsaid.

Southwestern Bell

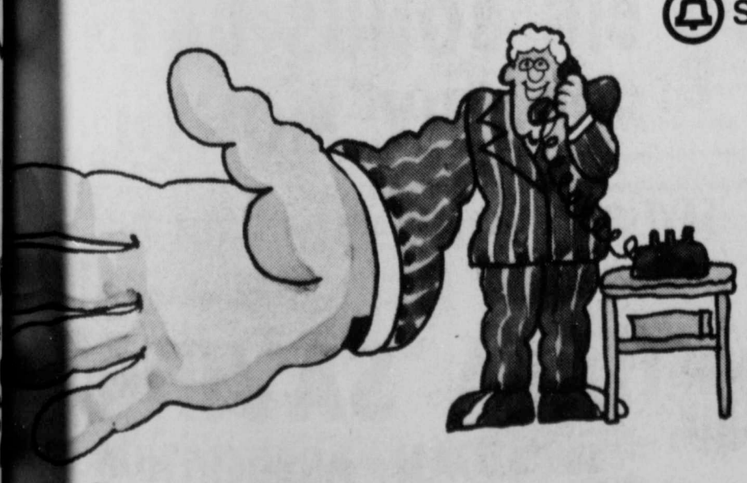

Travel by Long Distance...and stay awhile.

LHS Seniors To Be Guests At Progressive Supper

LHS seniors will be guests Friday night at a progressive supper given by their mothers. The progressive supper is a traditional event for the students.

Appetizer will be served at the C. L. Henderson home. The group will then drive north of Lockney to the F. G. Jones, Jr. home for the salad course. Moving east of Sterley, they will eat the main dish at the Bob Lanes. Last stop of the night will be at the Sterling Cummings home for dessert.

Several mothers will assist with food preparation at each home.

1,000 EXPECTED FOR 'DOUBLE DAY'

Over 1,000 people are expected to be in attendance for "Double Day" Sunday, May 20 at First Baptist Church. The special day will begin at 9:45 a.m. with outstanding personalities featured in each Sunday School department.

Joe Wood, vice president of Wayland Baptist College, Plainview, will present a Bible Study for adults. Well known gospel singer and composer, Eddy Nicholson, will also be featured in the combined adult departments.

Other special musicians and speakers will be featured for young people and children. A Seventy-two voice "Double Day" Choir will sing in the 11 o'clock worship hour.

Everyone is invited to attend "Double Day" at First Baptist Church.

Joe Wood

FREE HEARING AID REPLICA offered during MAY -BETTER HEARING MONTH

Come in and have your hearing tested during May — Better Hearing Month. We are offering FREE Hearing Aid Replicas (non operating model). This is an actual size model of the smallest Dahlberg MIRACLE-EAR hearing aid ever made. It will be given away to anyone stopping in our offices during the month of May. Wear it in the privacy of your home. No obligation.

BETTER HEARING AID CENTER
#30 REDBUD SQUARE
LUBBOCK, TEXAS 79416
James O. Davidson
Certified Hearing Aid Audiologist

We will be in Floydada Wednesday, May 9, 1973 at the Lamplighter Inn from 10 a.m. to 1 p.m. for service and a free test of your hearing and a demonstration of the new Dahlberg Miracle-Ear.

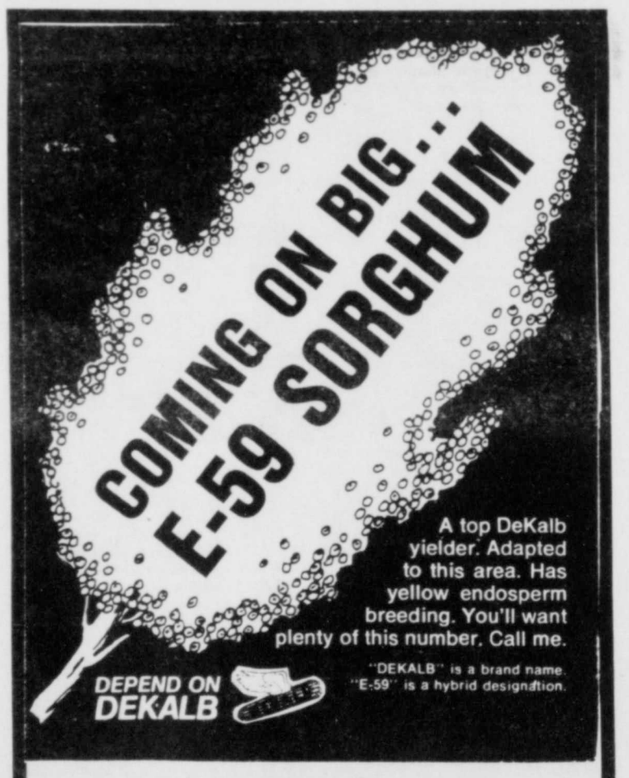

MORE FARMERS PLANT DEKALB THAN ANY OTHER BRAND
IF YOU REALLY WANT TO KNOW ABOUT DEKALB JUST ASK

- FLOYD ANDERSON
- R.L. NEIL
- C.N. PERRY
- GERALD VINSON
- JAKEY YOUNGER
- VANCE CAMPBELL

CARMACK FEED & SEED
111 N. MAIN ST. 983—3404
FLOYDADA

LEGAL NOTICES

Notice of the Names of Persons Appearing as the Owners of Unclaimed Amounts Held By:
The First National Bank
Box 550, Floydada, Texas 79235

This notice is given and published pursuant to Section 3, Article 3272b, Revised Civil Statutes of the State of Texas, in an effort to locate persons who are the depositors or owners of amounts in accounts that have remained inactive or dormant according to the provisions of Article 3272b for more than seven (7) years.

The unclaimed amounts due the depositors or owners listed herein will be paid upon proof of ownership at the office of the named depository within nine (9) months, and if unclaimed thereafter they may be subject to report to and conservation by the State Treasurer in accordance with said Article 3272b.

Names of Missing Depositors		Last Known Address
Floyd County Veterans		
Agriculture Class	None	None
Sarah Douglas Hammonds	None	None
Loyd Harrison	Route 4, Box 420	Wichita Falls, Tex.
Granville Mayes	None	Matador, Texas
Raul Mercado	Route 1	Floydada, Texas
P.O. Sterling	1303 Ave. M.	Plano, Texas

AFFIDAVIT OF DEPOSITORY OFFICER
THE STATE OF TEXAS, COUNTY OF FLOYD

Before me, the undersigned authority, on this day personally appeared C. J. Payne who, after being by me duly sworn, deposes, says, and certifies as true the following:

1. That he is Cashier of The First National Bank, Floydada, Texas, the Depository named in the above Notice.
2. That the foregoing is a full and complete list of the names of all depositors and creditors for whom dormant deposits or inactive accounts have been held for more than seven (7) years and whose existence and whereabouts are unknown to the Depository.
3. That such listed depositors and creditors have not asserted any claim or exercised any act of ownership with respect to their deposits or accounts during the past seven (7) years.

(Signature) C. J. Payne

Sworn to and subscribed before me this the 1 day of May, 1973. (SEAL) (Signature) Lyda Walding Notary Public Floyd County, Texas

(5-6-73)

NOTICE AFFORDING OPPORTUNITY FOR PUBLIC HEARING
CORRIDOR (LOCATION) AND DESIGN
(COMBINED HEARING)

The Texas Highway Department is planning the construction of a Farm to Market Highway from the intersection of F.M. 2286 with State Highway 207, east four miles. The proposed highway project will pass one half mile south of South Plains, Texas.

The proposed work will provide a twenty foot wide asphalt pavement and it follows the existing county road. An eighty foot wide right-of-way is requested.

Maps and other drawings showing the proposed location and geometric design, environmental studies and any other information about the proposed project are on file and available for inspection and copying at the Resident Engineer's Office at 708 North 2nd. Street, Floydada, Texas. Also, the drawings showing the proposed geometric design have been placed on file with the Floyd County Judge at the Courthouse in Floydada, Texas.

Information about the State's Relocation Assistance Program the benefits and services for displacees and the relocation assistance office as well as information about the tentative schedules for acquisition of right of way and construction can be obtained at the Resident Engineer's Office.

Any interested citizen may request that a public hearing be held covering the social, economic and environmental effects of the proposed location and design for this highway project by delivering a written request to the Resident Engineer's Office on or before May 30, 1973.

May 6, 13, 1973

Eat To Your Hearts Content

A seminar on diet in relation to heart disease called "Eat to Your Heart's Content" will be held at Lubbock Municipal Auditorium on May 10, 9 a.m. until 3 p.m. The seminar is sponsored by the American Heart Association, Lubbock County Division; Texas Agricultural Extension Service of Texas A&M University; Texas Tech University School of Medicine; Texas Tech Univerdity Department of Food and Nutrition; and Southwestern Public Service Company.

The purpose of the seminar is to educate the general public of the need to eat properly throughout life to help prevent some health problems in later life.

Dr. Brandon O. Hull, cardiologist, will discuss the "Prevalence of Heart Disease.. "The Risk Factors" will be discussed by Dr. Edward P. Downs, Internist. The topic to be covered by Dr. Richard L. Weddige, Psychiatrist, is the "Psychological Aspects of Eating". Professor Clara M. McPherson, Department of Foods and Nutrition, Texas Tech University, will share with the audience the "Factors Which Affect Food Acceptance."

The afternoon session will be moderated by Mrs. Catherine Crawford, District Extension Agent, Texas Agricultural Extension Service. The afternoon program will include a speech by Dr. Mina W. Lamb, Department of Food and Nutrition, Texas Tech University, on "The Role of the Home in the Prevention of Heart Disease." A series of mini-lessons on making low-fat foods palatable and acceptable to the family will be taught by Home Economist.

There will be $1.00 registration fee for the Seminar.

Tennis Tournament Planned In Ralls For Week Of May 14-19

The Royal Ambassadors of the First Baptist Church will be sponsoring their 2nd Tennis Tournament, May 14-19. This tournament will be for all ages. The cost will be $2.50 for each singles entry and $2 per person for each double entry and should be paid before the first game. This money will go toward sending this group to Glorita, New Mexico.

There wil be singles and double games for both girls and boys in the following divisions, (also there will be mixed doubles in the divisions, IIIand IV)

Division I-10-12 years
Division II-13-16 years
Division III-17-18 years
Division IV-College and above.

All games will be played in afternoons and evenings.

Anyone interested in playing, please contact Robert James (253-2592), Randy Marsh (253-2591), or Mike Fisher (253-2490) Please enter before May 10th.

Lockney School Briefs

Dub Hallmark, R. L. Knox, junior and senior high principals respectively, and Supt. Johnny Peck were in Lubbock Wednesday to attend a conference on school law. It was sponsored by the Region XVII service center, and was held at the Holiday Inn.

Seven elementary school teachers, Supt. Peck, school counselor Mrs. Douglas Degge, and principals Weldon Dodson, and Dub Hallmark will attend an in-service training session Tuesday and Wednesday at Della Plains School in Floydada. Teachers planning to go are Mrs. Waverly Washington, first grade; Mrs. Jim Wood, second grade; Miss Sheri Roberts, third grade; Mrs. Elvin Lyon, fourth grade; and Waverly Washington, fifth grade.

The workshop will discuss ways to use Plan "A", which is a program integrating the special education students into the classroom. Any student with a learning problem will benefit from th

Supt. Peck will join area trators in d mendations of rules of Interscholastic meeting sched in Lubbock.

Bailey Ma director of th present. Spri will be a sp discussion.

University League is the for inter-scho

Lockney sch invited to se tives to a wo next Thursd Innovative pro tion will be co conference sp Texas Educ school board attend, as w elementary s Weldon Dodso tary teachers and Mrs. Ma

Lockney Newcomers

Mr. and Mrs. Bennett Massey and two-year-old Junior recently moved to Lockney from Morton. Massey is employed at Lockney Gin.

Mrs. Massey's name is Christie. The couple attend First Baptist Church.

The family is living in one of the Harley Workman rent houses on the Flomot Highway.

* * * * * *

Mrs. Annie Patton, mother of Mrs. W. T. Cooper, is a new resident of Lockney. She had lived in Plainview nearly 20 years.

Her home on North Main Street is owned by L. P. Harston. Mrs. Patton is a member of the Church of Christ.

A. B. Blount Miss Opal Bl the home fo the late Mr. Bean, which Street, Lockn

Blount is a and Miss Blo years ago af Southwestern for 25 years.

The Blounts Lockney are when they m In recent year in Plainview.

Miss Blo member of Methodist Ch

Obituaries

Tom Davis

Rites for Tom Davis, 73 year old Brownfield resident and brother of Hubert Davis of Floydada, were held Thursday in the Brownfield Funeral Home chapel. David died Wednesday morning in Brownfield General Hospital following a lengthy illness.

A native of Roby, Texas, Davis moved to Brownfield in 1938. He was a farmer, a member of the Baptist Church and a former member of the Veterans of Foreign Wars.

Survivors include two sisters, Mrs. Lura Mae Gaither and Mrs. Bula Atkins, both of Tahoka and the brother of Floydada.

— — —

John N. Mitchell, former Attorney General, testifying in Watergate case:

"I never approved any bugging plans during any period during the campaign."

Revival Slated At Cedar Hill

A revival will begin Sunday, May 6 in the Cedar Hill Assembly of God Church at 7:45 p.m. Services nightly except Mondays. The evangelist will be Clyde Johnson. Pastor of the church is Rev. Donald Elkins.

Clyde J

FLOYD DATA

Dud Graham is to enter Luobock Methodist Hospital Monday where he is scheduied for lung surgery Wednesday morning.

FHS GIRL GOLFERS 7TH AT REGIONAL

The Floydada High School girls' golf team placed seventh in the regional golf tournament held recently at Levelland Country club. Ten district-winning teams from class B, A, and AA schools participated in the regional tourney.

FHS girls who played in the tournament were Rhonda Teeple, Carla Suggs, Carol Cogdell, Julie Poage and Tammy Tyer.

The Floydada team had a five-player 36-hole total score of 1,067. Spearman's number-one team won the tournament with a 935.

AUCTION SALE

Tuesday, May 8, 1973
SALE STARTS AT 1:00 p.m.

LOCATION: Farmers Co-op Gin Yard Floydada, Texas

COMBINES

1—1969 - 105 John Deere Combine, Cab, Diesel, 20 ft. Header Late Model Sickle and Guards, Motor Good. Bought New June 8, 1970. Serial No. 19715-H

1—1969 - 105 John Deere Combine, Cab, Diesel, 20 ft. Header, Late Model Sickle and Guards, Variable Speed Cylinder, Floatation Tires, Bought New June 8, 1970. Serial No. 19431-H

1—1969 - 95 John Deere Combine, 337 Deisel Motor, Hydrastatic Drive, Variable Speed Cylinder, 16 ft. Header. Bought New June 8, 1970, Serial No. 43232-H

1—1960 - A - Gleaner Baldwin, Combine, Straw-Walkers, LPG, 14 ft. Header, Extra Good Cab, Soybean Attachments.

1—1961 - A - Gleaner Baldwin, Combine, Straw-Walkers, LPG, 14 ft. Header, Extra Good Cab, Soybean Attachments.

1—1966 - C11 Gleaner Baldwin Combine, Cab, 20 ft. Header, Variable Speed Cylinder, Soybean Attachment, Gasoline

Trucks & Pick-up

1—1968 - 750 Ford Truck, 16 ft. Fleet Bed, Dual Fuel Tanks 10.00 12 ply Rubber, 5-Speed Transmission, 2-Speed Axle and Heavy Duty Hoist

1—1966 - 1600 Series I.H.C. Truck, New 16 ft. Factory Bed, V-8, 4-Speed Transmission, 2-Speed Axle

1—1962 - B-160 Series IHC Truck, Flat Bed, 4-Speed Transmission, 2-Speed Axle, V-8, 10,690 Actual Miles, Has 2 - 600 Gal. Water Tanks and Fuel Tank Mounted on Bed With Pump and Motor.

1—1967 Ford Pick-up, V-8, LWB, 3-Speed

Combine Attachments

1—20 ft. John Deere Header, With 6 Row Lynch Row Harvester and Reel.
2—10 ft. Sund Pick-up Attachments
1—Set Roll-O-Cone, 14 ft.
2—14 ft. Hume Pick-up Reels
2—Header Trailers

Tractors & Equipment

1—1965 - 706 IHC Tractor, Diesel, Roosa Master Diesel Pump, New Rubber, New Torc, Weights Wide Front
1—9 N Ford Tractor
800 ft. — 2" Gas Line Pipe
1—2-Row Dearborn Cultivator
1—2 Row 3 pt. Planter
1—12 ft. John Deere One-Way, Cylinder Controlled. Good As New.
1—17 Shank IHC Chisel Plow, 3 pt.
1—2-Row Servis Shredder
1—4-Row Servis Shredder
1—4-Row Crustbuster, 3 pt., good
1—4 - Row Massey Ferguson Knife Planter
1—5 - Row Lister, D. T. Bar, 3 pt.
1—Set Roll-O-Cone Markers
1—4 - Row Crust Buster, 2 Pt., Complete
1—4 - Section I.H.C. Gang Hoe, Drag Type
1— 9 - Shank Hoeme, Drag Type
1—I.H.C. - 311 - Shredder, 3 pt., Tail Wheel
4—Hamby Rotary Fenders
1—4 - Row Back End Cultivator, Made Out of 2 Fords
1—4 - Row Hamby Rod Weeder, P.T.O.

THESE COMBINES ARE IN GOOD CONDITION & READY TO GO

Owner: WALTER DAVIS AND OTHERS

BRING YOUR OWN CHECKBOOK NOT RESPONSIBLE FOR ACCIDENTS YOUR BUSINESS APPRECIATED

Faulkenberry Auction Service

Scott Faulkenberry
983-2756
FLOYDADA, TEXAS

Don Faulkenberry
983-2204
FLOYDADA, TEXAS

DON'T MISS OU

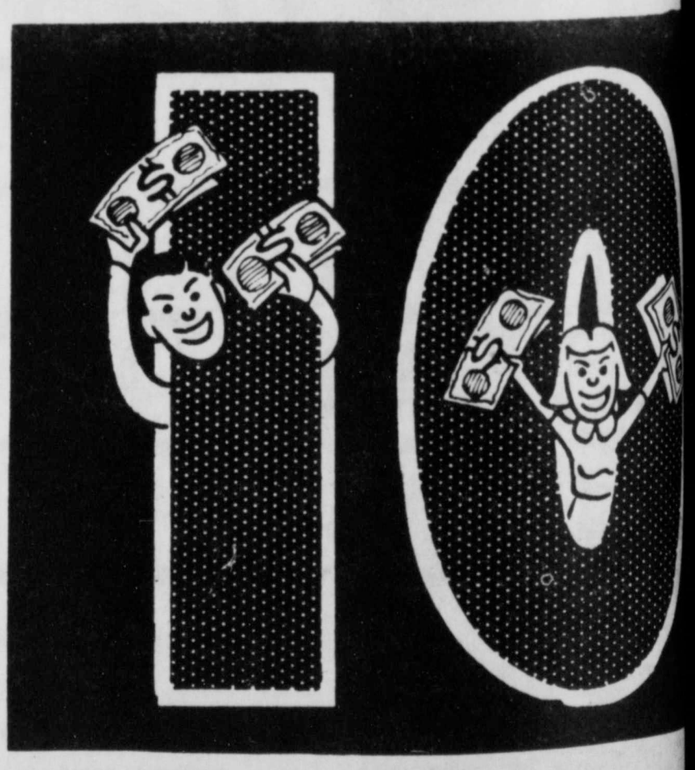

BIG BONUS DAYS EVERY MONTH

SAVE BY THE 10TH—EARN FROM THE 1ST

TULIA SAVINGS and LOAN ASSOCIATION

FEDERAL HOME LOAN BANK SYSTEM MEMBER

200 N. Maxwell TULIA, TEXAS

CLASSIFIED ADS

...ESTATE

...SALE – 3 bedroom, ...w equity, assume ...5 W. Virginia, Floy- tfc

...New ready to move ...droom, range, built- ...tile, brick, plumbed ...dryer, fenced, $11,- ...Kentucky, dial (806) ...ect. tfc

...om - 2 bath - base- ...session 1st June - ...uick sale - 983-5168. tfc

...Trailer house and lot ...le, 3 bedroom, par- ...ed. Sell both or sep- ...598. tfc

...SALE – 3 bedroom ...n and den, carpeted ...washer and dryer, ...rage, large kitchen ...area, fresh paint on ...2868. tfc

...SALE – 2 bedroom ...wall to wall carpet, ...washer and dryer, ...windows and doors, ...ation on corner lot. ...ell cared for. Phone tfc

...2 bedroom brick ...S.E. 1st in Lockney, ...carpeted through- ...good loan commit- ...or call Russell King, ...3208, after 6, 652- tfc

...3 room and bath ...S. Wall St., plumb- ...er, has garage and ...ilding close to ...urches and town. ...ice clean mattress ...If interested call ...ee people at 311 W. 5-10p

...bedroom house, 2 ...dining room, utility ...ed, central heating, ...air conditioning, ...Wilson Bond at ...Estate, 983-2151 or tfc

...ALE – 3 bedroom, ...ing comb., kitch- ...pantry, 1¾ bath, ...ed cellar, garage, ...Highway, 2/10 ...Dairy Mart. Art ...267. tfp

...bedroom house, ...en, disposal, dish- ...ity area, central ...vice of financing. ...Bond at Hollis Bond ...983-2151 or 983-3573. tfc

...two and three ...es for sale. 90% ...ranged. Call Hale ...83-3261. tfc

...ALE – In Amarillo. ...neled den, carpet- ...patio, storage buil- ...73-3422 or 373-8322. 5-6c

...3 bedroom brick ...ath, large living ...itchen and dining ...rpet throughout, ...ened. Double car ...3-3502. tfc

...ENT – An old du- ...Houston, Floyda- tfc

REAL ESTATE

FOR SALE – 2 story brick with wood-burning fireplace, 4 bedrooms with walk-in closets, 2 baths, utility room and garage with store room, cement cellar. 418 W. California. 983-2241. tfc

FOR
Hail Insurance
CALL
Hale Insurance
106 S. Main
983-3308
Floydada

FARMS & RANCHES

FOR SALE – 240 acres dryland, 9 miles Northeast Floydada. 983-2584. tfc

FOR SALE – 15 acres R. A. Stalcup farm adjoining city limits of Lockney on the southwest corner, presently rented on an annual basis. Present bids to Connally-Lockhart receiver R. A. Stalcup Estate, 1220 South Georgia, Amarillo, Texas 79102 on or before May 10, 1973. Phone 806-372-3481 for information. L4-4tc

FOR SALE – 240 Acres farm land 9 miles southwest of Floydada. 2 good irrigation wells. Phone 983-2763. tfp

Auto Accidents DO Happen . . .

If one happens to you, be protected. Our car insurance offers coverage to meet your special needs — repairs to personal liability.

BAKER
Insurance Agency
127 W. Calif.
Ph. 983-3270

FOR SALE
...nted $7.50 Per bag, 100 bags ...aster 202, Germination 86% — ... -- 45 bags B. 68. Germina-... All seed treated with mer-...ed disinfectant and DeMosan.
...one 652-2492 or 652-2136
L4-tfc

...dy-mixed ...NCRETE

...HE EASY WAY!

...phone call is all it takes when you're ...to pour your patio, driveway, side-...s or foundation. Let us do the work ...ou and save valuable time and effort. ...uarantee a perfect mix every time.

CALL 983-2170

...NETT BUILDING MATERIAL
...E. CALIFORNIA FLOYDADA

RENTALS

FOR RENT - Property - Apartments, 2 and 3 bedroom houses. Business Buildings, clean. BARKER INSURANCE AGENCY, Lockney 652-2642. L-tfc

case
TRACTORS
For
RENT or LEASE
Call 983-2836
CASE POWER & EQUIPMENT
Floydada, Texas

ROOMS FOR RENT
Weekly To Monthly Rates
LOCKNEY MOTEL
Call 652-3341

FEED & SEED

FOR SALE – Hybrid Sweet Corn Seed. All kinds of DeKalb Milo seed. See Bill Fewell. L3-tfc

FOR SALE – Cotton Seed - Smooth Leaf Rex - Delinted & Treated - Ready to plant. 89% germination - 12 cents lb. Also Lockett 4789 first year from white sack 88% germination. Delinted & Treated - 14 cents lb. Call 983-2662. tfc

FOR SALE – Paymaster 202, 86% germ. Delinted, Demosan. 1972 Crop. 14 cents. 649-2591, Ralls, nights. 5-13p

WANTED

CUSTOM FARMING - Offset discing and deep chiseling. Let us farm your dry land and leave out ground. Also want to rent dry land. Can handle large tracts. Lockney, 652-2309. tfc

WANTED – Sewing done in my home. Call 983-3000. Mrs. Marvin Lemons, Rt. 2, Lockney, Texas. L5-4tc

WANTED – Yearlings and two year old horses to break. $50 a month. I feed them. Monte Williams. Ph. 983-2014. 5-6p

CUSTOM PLOWING – Can run hoeme, offset, or chisel plow. Call 983-2711 or 983-2291. tfc

WANTED
Custom Swathing and Baling, Custom Farming And Plowing
Guarantee Good Work
WILLIE D. ROSE
Phone 652-3524
Lockney

COW POKES By Ace Reid

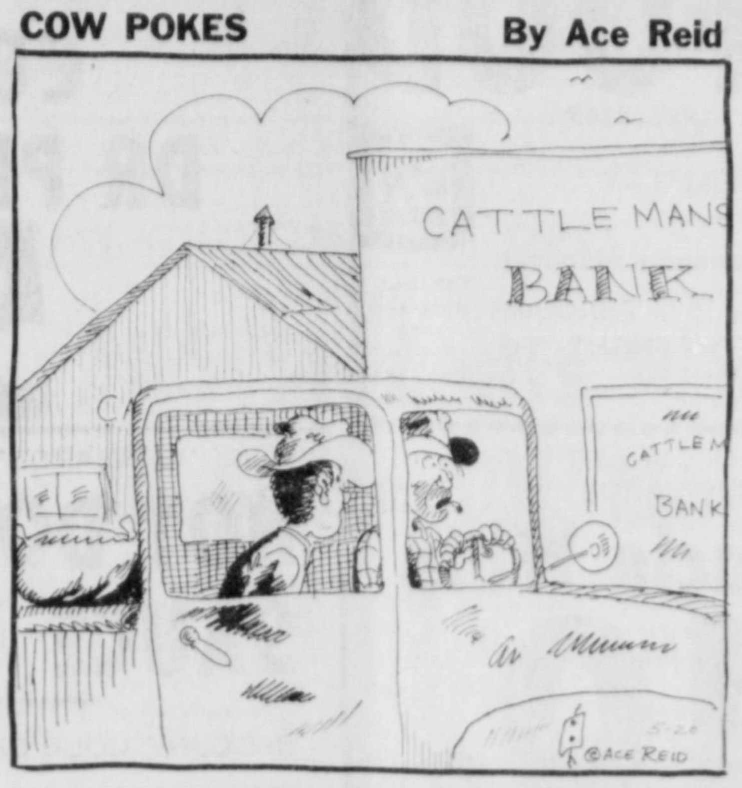

"That bank is full of them ole' devaluated dollars, I believe I'll go in and see if it's any easier to get some of 'em!"

AUTO, FIRE & FARM INSURANCE
Floydada Real Estate & Insurance Agency
Jim Word — — — Phone 983-2360

FARM MACHINERY

FOR SALE – 1 6-row Tye bedroller. Good. Used very little. Joe Cunyus. Phone 652-3646. L5-4tc

MR. FARMER - Spring plowing ahead, and our portable disc rolling equipment is available to work in your field or our shop on the Matador Highway. Call or come to Russell's Shop & Equipment, 983-3751. tfc

COMBINES FOR SALE – Gleaner-Baldwin-AC - 30 to choose from - any model C & Cil gas, LP - also any Model G gas, LP, deisel - ready for field cutting these combines have to be sold at some price - terms are available. Contact Travis Martin - Martin Motors - Seymour, Texas - Day: (817) 888-3196 - night: (817) 888-2416. 5-24c

FOR SALE – 8 row John Deere Lister, Planter, can be seen across the road from the Floydada Livestock barn. Call 983-2635. J. R. Turner. L4-tfc

NORRELL TRACTOR PARTS - For Tractor and Irrigation Supplies and Accessories. tfc

FOR SALE – 40-horse electric motor. New switch box. Been run one season. Also 8-inch pump. Phone 652-3414. Donice Casey. L5-tfc

MR. FARMER - Come to Blanco Offset in Floydada and buy 23" x 35" aluminum sheets to cover your truck beds and granary floors so the grain wont leak out. 10 cents a sheet. Phone 983-3739. tfp

FLOYD COUNTY ABSTRACT CO.
Abstracts Of Title
Title Insurance
Verna L. Stewart
Owner, Manager
217 W. California
983-3728
Floydada, Texas

AUTOMOTIVE

FOR SALE – 1971 GMC Pickup, 350 V8, low mileage, 983-3777, after 5 983-3251. tfc

FOR SALE – '63 Ford, V-8, Standard. Good hand pickup. 983-2006 or see at Hi Plains Auto. tfc

FOR SALE – 1972 Plymouth Sport Duster, 340 V-8, low mileage. Ph. 983-3777 between 8 and 5, 983-3251 after 5. tfc

FOR SALE – A 1971 SL 350 Honda. Excellent Condition. Call 652-2211 in Lockney. L5-tfc

NOTICE

NEED FEEDER PIGS
CALL 652-3524
Lockney

lightweight ALUMINUM
CANES & CRUTCHES

Sturdy
Dependable aluminaid
Attractive
Wide selection for every prescribed need
Forearm and underarm crutches
Adjustable telescopic canes
Four legged canes
Seat Canes

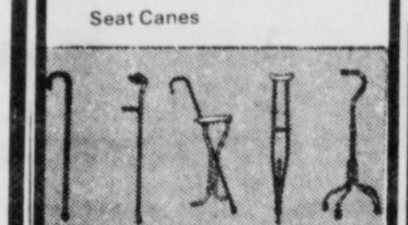

Bishop-Ramsey Pharmacy
208 West Houston
983-3172
FLOYDADA

"SPRUCE UP FOR SPRING!"
Complimentary Mary Kay Facial
Call: Maxine Hill in Lockney, 652-2397
L-TFC

IF IT IS INSURANCE
— SEE —
Barker Insurance Agency
LOCKNEY
Life — Fire — Casualty — Hospital
B. B. Wilkes, Real Estate
LOCKNEY
Farms — Ranches — City Properties
Business Leases — Loans

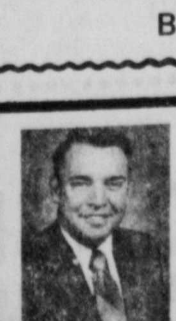

Don Grantham

Texas FB
FARM BUREAU INSURANCE COS.

WHEN YOU NEED INSURANCE SERVICE FOR YOUR . . . HOME RANCH FARM AUTO CROPS LIFE

Think of Low Net Cost with Service.

Floyd County Farm Bureau Insurance Company
Floydada
Office Phone 983-3777
Home Phone 983-3586

CLASSIFIED ADS SELL

CLASSIFIED ADVERTISING RATE: 7 CENTS PER WORD FIRST INSERTION* 5 CENTS PER WORD EACH SUBSEQUENT INSERTION. MINIMUM CHARGE 75 CENTS.

CLASSIFIED DISPLAY RATE: 90 CENTS PER COLUMN INCH.

CARDS OF THANKS: $1.00

COPY DEADLINE: 5 P.M. TUESDAYS FOR THURSDAY EDITION; 2 P.M. FRIDAYS FOR SUNDAY EDITION.

Call 983-3737 in Floydada
or
652-3318 in Lockney

EMPLOYMENT

REGISTERED NURSES – 1 full time and 1 part time. Apply to administrator, Lockney General Hospital, Lockney, Texas 79241. Phone 652-3373, or 652-3537 after 5 p.m. tfc

SEMI-DRIVERS NEEDED
Local companies need Certified Semi-Drivers. Earn $300-$400 Per Week. No experience necessary, will train. For application call 317-637-1134, or write Rapidway Systems. 5140 S. Madison Ave. Suite 4 Indianapolis, Indiana. 46227. L-4p

ROUTE SALESMAN
Five-day week, company benefits. Apply at Coca Cola Bottling Co., Highway 87, Plainview, Texas. 5-10c

RELIEF LVN NEEDED for part or full time work. Lockney Care Center, Lockney, Texas. tfc

Production Workers

Full and part-time for bakery work. Experience not required. Benefits include paid vacations, hospital and life insurance, and retirement. Apply in person at office. Mrs. Baird's Bakery, 202 E. Broadway, Lubbock, Texas. An equal opportunity employer. 5-6c

BUSINESS OPPORTUNITY

OPPORTUNITY
Guarantee high income to start. No experience necessary, will train. Must be sports-minded, 21 and have a car. Send resume to Ed Adams, 3141 Hood St., Dallas, Texas 75219. 5-6c

CERTIFIED SEMI-DRIVERS
Earn $250-$375 per week after short period of certification. No experience necessary! Will train! Placement guaranteed. Call 317-632-3326 or write Trailmasters 5140 S. Madison Ave. Suite #5, Indianapolis, Indiana 46227. L5-4tc

OPPORTUNITY!
Guaranteed high income to start. No experience necessary, will train. Must be sports minded, 21 years old, and have a car. Send resume to Ed Adams, 3141 Hood Street, Dallas, Texas 75219. L5-2tc

TREFLAN
5 GALLON
$100 CASH
PRODUCERS COOPERATIVE ELEVATORS

FOR SALE
Dwelling — Office Combination
PLUS
Small Rent House
231 West California
Floydada, Texas
TULIA SAVINGS & LOAN ASSOCIATION
995-3521 Tulia, Texas Box 480

FOR SALE

PARAKEETS FOR SALE – All colors - normals and rares. $3.98 and $4.98. Richard Ward, Dougherty, 983-2973. tfc

GOOD 40" electric range, clean. Bishop's Appliance, 983-2474. tfc

FOR SALE – Four horses - 1 - 7 year old paint mare; 1 - Quarter Horse gelding 8 years old; 1 - 4 year old gelding; 1 - year old paint filly. All gentle. Call 983-2939 or 983-2514, Bill Womack. 5-6c

FOR SALE – Used color TV's, 3 with new picture tube, 1 with box on top, the rest with UHF built in. $140-$275. Two Console Stereos. Mize Pharmacy in Lockney. L-tfc

FOR SALE – we have in stock the 1973 Texas Almanacs $1.95 per copy. Beacon Office in Lockney and the Hesperian Office in Floydada. tfp

USED MAYTAG washers and dryers. $50 to $150. Bishops Appliance, 983-2474. tfc

FACTORY OUTLET Pants – Superior Cleaners, 109 S. 5th St., Floydada. 5-31c

FOR SALE – we have one good used Olivetti-Underwood printing calculator – ads, subtracts, divides, multiplies, credit balance. $150. Hesperian Office Supply. tfp

ALMOST NEW TRAILER for sale – 14 x 60, two bedroom, beautiful. West Side Trailer Park, 983-3504. Call nights. tfc

YES...DOUBLE KNITS LOOK BETTER AND LAST LONGER WHEN DRY CLEANED

SUPERIOR CLEANERS

109 S. 5TH, PH. 983-3540

FOR SALE – Eldorado Camper 10½ feet. Will sleep five adults or two adults and four children. Interior in good shape - gas refrigerator and stove. Will stand on its own jacks when not on pickup. See the Barker brothers in Lockney, Texas. L5-tfc

FOR SALE – Used Norge Refrigerator in excellent condition. The price is right. Call 652-2373 in Lockney. L4-tfc

SPECIAL – We have just received new Smith Corona adding machines at $59.95. Hesperian Office Supply in Floydada, Beacon Office Supply in Lockney. tfp

ONE COLOR TV – Good picture, good color. $85.00. Bishop's Appliance, 983-2474. tfc

NEW PANTS-SHIRTS Factory Outlet. Superior Cleaners, 109 S. 5th St., Floydada. 5-31c

FOR SALE – Regan electronic calculators. $89.95. Hesperian Office Supply in Floydada, Beacon Office Supply in Lockney. tfp

Treflan Application
CUSTOM SPRAYING AND PLOWING
Call Bill Selman
983-2422 or 983-5390
tfc

SERVICES

INSULATION Installed and Guaranteed. Free inspection and estimate. Thomas Marr. Phone 652-3593, Lockney. L12-tfc

GEARHEAD REPAIR - Pickup and delivery. Darden Machine and Welding. Ph. 983-2566, nights 652-3743, Lockney. L12-tfc

PROFESSIONAL Rug Cleaning Phone 652-2500, Lockney. tfc

WANT TO DO Yard Work and minor repair and painting. Charles Dean, 328 W. Tennessee. tfp

MATTRESSES – new or renovated. For appointment call City Trim Shop, 983-2332, Floydada. tfc

MISCELLANEOUS

THE PET SHOPPE
Has everything – Grooming, Aquarium Supplies, Tropical Fish. We buy registered puppies. 3204 Olton Road, Plainview, 296-7240. tfc

LAWN MOWERS repaired and sharpened. Briggs-Stratton and Tecumseh Parts. Toro mowers. Spears Small Engine Service, 105 N. Main, 983-2396. tfc

LOSE weight with New Shape Tablets and Hydrex Water Pills. Byrd Pharmacy, Lockney. L-4tp

KEEP carpet cleaning problems small – use Blue Lustre wall to wall. Rent electric shampooer $1. Parker Home Furnishings, Lockney. Ltfc

HOW ABOUT A TRIP TO THE BIBLE LANDS AND TURKEY?
15 day tour, $910 from New York. $136 group fare to New York from Amarillo, Lubbock or Dallas. Tour includes: Izmir, Ephesus, Sardis, Istanbul, Beirut, Damascus, Petra, Jericho, Jerusalem, Tiberias, Bethlehem and Hebron. Write Rev. and Mrs. Luther Kirk, 3005 59th Street, Lubbock, Texas 79413. tfp

CARPET shampoo and shampooer. Rent the shampooer for $1 per day with purchase of shampoo. Davis Lumber Company, Lockney. L-tfc

FOR SALE – Mr. Farmer, we have in stock the very helpful "Farm and Ranch Spanish Book." Hesperian Office in Floydada, Beacon Office in Lockney. tfp

FOR SALE – we have one brand new Underwood electric typewriter with carbon ribbon. Regularly $259.95. On sale for $199.95. Hesperian Office Supply. tfp

CAN YOU AFFORD ULCERS?
MY NEW DISCOVERY HAS HELPED OVER 50,000 OVERCOME CHRONIC DIGESTIVE PROBLEMS.
Write immediately for proof how you, too, can get rid of – and stay rid of – these health-wrecking ailments the safe, modern way, without harsh drugs.
Fernando Palafox, R.PH. Palafox-Knight Drawer 460-ee Anthony, Texas 88021
TEAR OUT AND MAIL TODAY!
L5-4TC

...T – Black Toy Poodle. $100 re-...d. No questions asked. 293-...17 or 983-2204. tfc

...ST – A Mother's ring, white gold with 4 stones. If found call 652-...2 in Lockney. L5-4tc

LOST – Track medal AAU Junior Olympic Bronze attached with red, white, and blue ribbon. Lost on school ground. $5.00 reward. Contact Mrs. Cheryl Bradley or Phone 652-3822, Lockney. L4-tfc

LOST – Craftsman power saw, lost near co-op elevator on Shurbet Street, Lockney. Reward offered. Call 652-2198 in Lockney. L4-3tp

STRAYED – Two 650-700 mixed breed steers, branded BC on left hip. W. B. Eakin, 667-2289, Petersburg. tfc

Get Your Copy Of
"FAVORITE STORIES OF FLOYD COUNTY"
At Floyd County Museum,
or Send $4.50 to
ALMA N. HOLMES
1122 SOUTH MAIN
FLOYDADA, TEXAS 79235

Diamond Industrial Co., Inc.
1014 Broadway - Plainview, Texas
Phone 296-6225
- Bearings For Tractors & Farm Implements
- Chain & Sprockets
- V Belts and Sheaves
- Pillow Blocks

WE APPRECIATE YOUR BUSINESS

Lone Star 4 H News

By Mona Henderson, Reporter

Tuesday night, May 1, 1973, the Lone Star 4-H Club met a 7:30 p.m. Ricky Hrbacek called the meeting to order and Kellye Ford led the motto, pledge, and prayer. The members decided to have the appetizers for the progressive supper. Ricky Hrbacek led the group in recreation.

Mrs. Colston from the Lighthouse Electric showed Ricky and Sheila Hrbacek, Ginger and Mona Henderson, Kellye and Curtis Ford, Ronee Thornton, Rodney and Christie Edwards, Glen Lane, Cinde and Nick Christian, Dar Lee and Dee McPherson, Deanie Henderson, Billie McMorris, Andy and Ronnie Ford. A film on the countries in the United States called "Discover America." The Hrbacek's brought refreshments.

Reed Ford Employees Get Bronze Medallion

Ray Holcomb, service manager, and Emery Roberson, parts manager at Reed Ford Sales Inc. in Floydada, have received a Bronze Medallion Award from the Ford Parts and Ford Customer Service Division of Ford Motor Company.

The awards are part of a program to honor parts and service managers at Ford and Lincoln-Mercury dealerships across the country. It is presented annually to those managers who are judged outstanding in customer service, sales and management ability.

Holcomb, who has been in the automotive service field for 13 years, has been service manager at Reed Ford Sales since 1969. He and his family reside at 814 West Virginia.

Roberson, a parts department manager for 36 years, has been employed at Reed Ford since 1962.

Floyd Students Recognized At SPC Awards Day

Dr. R. G. Brooks, vice president for Academic Affairs and Dean of Faculties at Sam Houston State University, served as guest speaker for the 1972-73 Annual Awards Day Program, April 30 in the South Plains College Auditorium.

Those students named to Who's Who Among Students in American Junior Colleges included Kathy Chappell, Floydada.

Those receiving outstanding student awards in the Academic Departments included John Weathers, Lockney, and Ricky Copp, Floydada.

The Technical-Vocational-Occupational Division of South Plains College presented a Secretarial Science award to Kathy Chappell, Floydada.

Student Body and Student Senate Officers for 1972-73 were recognized in the assembly program.

Special certificates were presented to approximately 65 students who had earned a 4.00 grade point average during the fall term of 1972. They included Michael Fields of Lockney.

GOLDEN AGERS ENJOY MEETING

Lockney Golden Agers heard a devotional by Delwin Bybee at their monthly meeting Wednesday in the Rebekah Lodge hall. Bybee is minister of youth at First Baptist Church.

Table games and a covered dish luncheon were other highlights of the day's activities.

Guests for the meeting were Mr. and Mrs. Bybee and Stephanie, and Mrs. Jack Todd of Eldorado, Oklahoma, sister of Mrs. Bob Knox.

Also attending were Mr. and Mrs. C. A. Gloyna, Mr. and Mrs. C. H. Rose, Mr. and Mrs. Herman Cunningham, Mrs. Opal Blount, and Mmes. Oliver Myers, Bob Knox, Ethel Mitchell, Grace Byars and Viola Mullins.

Conservation Awards Banquet Held Wednesday At Crowell

The 1973 Texas Conservation Awards Banquet for Region 1 was held Wednesday night in the Crowell High School gymnasium in Crowell. Region 1 consists of 51 counties in the South Plains and Panhandle areas.

One hundred sixty people attended the awards program to honor the Region 1 winners in 13 different subjects, according to G. L. Fawver, chairman of the Floyd County Soil and Water Conservation Board.

Some of the winners including Outstanding District, Rio Blanco SWCD in Crosby County; Horace Sneed, Sherman County SWCD as the Outstanding Resident Conservation Farmer; Mrs. Ray Gheen, Outstanding Homemaker, Ochiltree County SWCD; Stacy Lanham, essay winner from Childress High School.

Bill King of the Fort Worth Chamber of Commerce, who was reared in Floyd County, presented the awards. Henry Black was master of ceremonies and is a member of the Foard County SWCD. The welcome was given by Robert Kincaid, mayor of Crowell.

The Texas Conservation Awards Program is in its 28th year, honoring individuals who have completed outstanding work in the field of soil and water conservation. 24 other companies help sponsor the program with the Fort Worth Chamber of Commerce.

Attending from the Floyd County Soil and Water

BUDDY'S FOOD

220 South 2nd - We Have Ice 983-3149

S&H GREEN STAMPS — DOUBLE STAMPS WED.

STORE HOURS: Sunday Through Friday 8 - 7
Saturday 8 - 8

Buddy Widener - Owner, Forrest Shannon - Manager

THESE VALUES GOOD SUN., MAY 6, 1973 THROUGH SATURDAY, MAY 12. WE RESERVE THE RIGHT TO LIMIT QUANTITIES.

8 BOTTLE "GALLON" 99.99¢ VALUE
COKE DR PEPPER 59¢ PLUS DEPOSIT

HOT AND READY "10 PIECES
Fried Chicke $1.59

7 OZ. KRAFT MACARONI AND CHEESE 29¢ VALUE
Dinner 8 $1

25 LBS. LIGHT CRUST $3.09 VALUE
FLOUR $2.39

32 OZ. KRAFT 79¢ VALUE
Miracle Whip 49¢ WITH $5.00 PURCHASE

GEBHARDT'S 31¢ VALUE
HOT DOG SAUCE 4 FOR $1

10 COUNT COLD CAPSULES $1.69 VALUE
CONTAC 99¢

16 OZ. ATKINS KOSHER DILL 65¢
DILL GERKINS 3

46 OZ. WHITE SWAN GRAPEFRUIT 55¢ VALUE
JUICE 2 FOR

303 WHITE SWAN CREAM STYLE 25¢ VALUE
CORN 6 FOR $1

18 OZ. BETTY CROCKER 49¢ VALUE
CAKE MIX 3 FOR $1

SELF SERVICE REGULAR
GAS 30.9¢ GAL.

LAWNCREST PATTERN
INTERNATIONAL STAINLESS

NOTICE
12 Week Promotion Composed of Dinner Knife, Dinner Fork, Salad Fork, and Teaspoon.

THIS WEEK DINNER FORK ONLY 19
With Each $5.00 Pur

CARMACK'S GRADE A LARGE 75¢ VALUE
EGGS 59¢

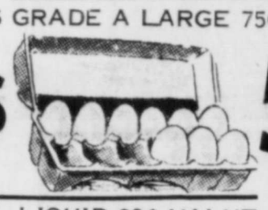

22 OZ. LIQUID 69¢ VALUE
JOY 39¢

1/2 GALLON CLOVERLAKE 69¢ VALUE
Buttermilk 45¢

KING SIZE $1.59 VALUE
FAB 99¢

1/2 GALLON CLOVERLAKE $1.05 VALUE
Ice Cream 69¢

GALLON CLOVERLAKE LOW FAT $1.33 VALUE
MILK 99¢

15 OZ. FRISKIES 24¢ VALUE
CAT FOOD 10¢

U.S.D.A. CHOICE
Round Steak LB. $1.17

GLOVER'S
Hot Links LB. 69¢

WRIGHT'S HICKORY SMOKED HALF OR WHOLE
HAMS LB.

2 LBS. JIMMY DEAN
SAUSAGE JIMMY DEAN $1

2 LBS. KRAFT CHEESE
VELVEETA $1

U.S.D.A. GRADE A
FRYERS LB. 45¢
49¢ CUT UP

SLICED
SLAB BACON LB.

CALIFORNIA RED RIPE
Tomatoes 19¢

RED DELICIOUS
APPLES 4 lbs. $1.00

SUNKIST
ORANGES 6 LBS. $1

SUNKIST
LEMONS 5 LBS. $1

CALIFORNIA
AVOCADOES 6 FOR $1

JUMBO YELLOW
ONIONS 3 lbs. $1.00

20 LBS. U.S.
Potatoes $1.39

WITH THIS COUPON
100 Extra S&H Green Stamps
WITH PURCHASE OF 15 OZ.
AJAX WINDOW CLEANER
GOOD ONLY AT BUDDY'S FOOD
EXPIRES MAY 12, 1973

WITH THIS COUPON
50 Extra S&H Green Stamps
WITH PURCHASE OF 28 OZ.
MR. CLEAN
GOOD ONLY AT BUDDY'S FOO
EXPIRES MAY 12, 1973

WITH THIS COUPON
100 Extra S&H Green Stamps
WITH PURCHASE OF 3-6 OZ.
WILSON'S LUNCHEON MEATS
GOOD ONLY AT BUDDY'S FOOD
1973 EXPIRES MAY 12, 1973

WITH THIS COUPON
100 Extra S&H Green Sta
WITH PURCHASE OF 4 LIGHT BU
GOOD ONLY AT BUDDY'S FOOD
EXPIRES MAY 12, 1973

WITH THIS COUPON
50 Extra S&H Green Stamps
WITH PURCHASE OF 2 BOXES
OF KLEENEX DINNER NAPKINS
GOOD ONLY AT BUDDY'S FOOD
EXPIRES MAY 12, 1973

WITH THIS COUPON
50 Extra S&H Green Stam
WITH PURCHASE OF 4 ICE TEA
GLASSES
GOOD ONLY AT BUDDY'S FO
EXPIRES MAY 12, 1973

BUDDY'S FOOD
WITH THIS COUPON
1 LB. CAN OF
Maryland Club Coffee
80¢
Without coupon $1.05
Cash value 1-20¢ Limit one per customer
EXPIRES 5-4-73 COUPON # 08

LIPTON INSTANT TEA
3 OZ. JAR
WITH COUPON 39¢
WITHOUT COUPON .... 89¢
EXPIRES 6-22-73
Coupon No. T56-009
Good Only At BUDDY'S

WITH THIS COUPON
HOT SHOT ROACH & ANT SPRAY 69
GOOD ONLY AT BUDDY'S FOOD
WITHOUT COUPON
EXPIRES MAY 12,