THE SCURRY COUNTY TIMES

VOL. 70, No. 2 — SNYDER, TEXAS, FRIDAY, JANUARY 8, 1954 — EIGHT PAGES

Truman Denies Using Red Herring In Press Confab

LEAVING THE CAPITOL

President and Mrs. Eisenhower leave the Capitol Thursday after he presented his State of the Union message to a joint session of Congress.

Quick Action On Cotton Is Being Sought

WASHINGTON (AP) — Congress hopes to get some action on a cotton acreage allotment bill before farmers in the Deep South start planting their cotton.

The Senate Agriculture Committee passed a 21-million acre bill yesterday and hopes the Senate will take it up Monday.

As soon as the whole Senate takes action, the bill will go into a joint Senate-House conference committee, for the House passed a similar bill last summer.

The Senate version calls for 21,380,000 acres which cotton growers can plant this year under the production control program.

The House version calls for 22½ million acres.

If Congress doesn't pass a cotton acreage bill, farmers will get ready to plant only 17,910,000 acres—the figure set by Secretary of Agriculture Benson.

Farmers harvested some 24,800,000 acres in 1953 and more than 25 million in 1952.

Under the Senate bill an individual farmer would be permitted to plant the larger of these: (1) 65 per cent of his average plantings for the years 1951 through 1953, or (2) 40 per cent of his largest planting in any one of those years. In any case, he can't plant more than 50 per cent of his total crop land to cotton.

Gangster Plot Against CIO Leader Cited

DETROIT (AP) — Wayne County Prosecutor Gerald K. O'Brien said today that gangsters, who sought to seize control of the CIO United Auto Workers, were responsible for the 1948 attempt on the life of Walter Reuther, CIO president.

O'Brien discounted previous reports that gamblers had made Reuther a shotgun target because of his successful campaign to cut down gambling by workers in auto plants.

The prosecutor, top man in police investigation of the attempted assassination, said racketeers came within an eyelash of gaining control of the UAW prior to Reuther's election as president of the union in 1947.

O'Brien said Reuther's election eliminated a lot of the racketeer operations within the union.

The prosecutor aired his views at a press conference. It was the first official disclosure of the line the prosecution will take in its efforts to convict the would-be assassins.

RUSSIAN FIANCEE

Cpl. Daniel F. Calley of Turtle Creek, Pa., 25, holds hands with Lubov N. Dimova, attractive Russian girl he has applied to the army for permission to marry. Clutching a doll is Sonia, 4-year-old daughter of Lubov. A resident of Pusan, Korea, Lubov was first held in an allied stockade, but is now classified as a displaced person. If granted permission to marry, Calley says he hopes to take Lubov and her daughter back to the United States when he is rotated home in May.

Transcript Doesn't Confirm This Fact

WASHINGTON (AP)—Former President Harry Truman, defending his efforts to combat Communist subversion, said today he never used the words, "red herring," to describe Congressional spy hunts.

Truman's statement was made in a film for television showing an interview with Drew Pearson, the Washington columnist Truman once called an "S. O. B."

The "red herring" incident occurred at a Truman news conference on Aug. 5, 1948. It was on that day that Alger Hiss, a former State Department official, swore before the House Un-American Activities Committee that he had never been a member of the Communist party.

Hiss was convicted later on charges of falsely swearing that he had never given secret information to the Reds. He is now serving a five-year prison sentence.

Pearson asked Truman in the interview: "There has been a lot of talk about you saying that the Alger Hiss indictment was a red herring. What is the fact on that?"

Truman replied:

"The facts in the case are that in a press conference one morning, some young man who had never been at a press conference before, during the session of the 80th Congress, asked me if the action of the Un-American Activities Committee was not in the form of a red herring to cover up what the Republican administration in the 80th Congress had not done, and I said it might be.

"And that's where it started. I never made any statement that there was a red herring although the Republicans when they are in power always try to cover up their mistakes by attacking somebody or some institution."

Pearson interposed: "So you never even used the word, 'red herring.' That was the word used by the reporter and you said that it might be that Congress was trying to cover up something."

Truman replied: "That's right. That's correct. The press conference itself will show that."

An unofficial transcript of the news conference shows that this question was put to Truman: "Mr. President, do you think the Capitol Hill spy hearings are a good thing or do you think they are a red herring to divert attention from the anti-inflation program?"

Truman replied that he agreed with the latter view.

Afterwards, Truman was asked whether he might be quoted directly.

The unofficial transcript gives this as Truman's reply: "Yes, you can quote me . . . They are using this as a red herring to keep from doing what they ought to do."

Veteran Washington reporters said the "red herring" question was put to Truman in 1948 by Harold Stacy, a reporter for the Columbus (Ohio) Dispatch. They said they could not recall that Stacy ever asked any other questions at a news conference.

Questioned by Pearson about the loyalty program under his administration, Truman said 490 persons were dismissed on loyalty grounds and some 6,400 were separated or resigned or were denied employment "because they were security risks."

President Eisenhower said in his state of the union message yesterday that 2,200 persons have been discharged under his administration's security program.

Truman had some sharp words for an old antagonist, Sen. McCarthy (R-Wis). Attacking McCarthy's approach as "by suspicion and not by the facts," Truman said:

"The facts of the case are that the Communists who were working for the subversion of the government in the United States were indicted long before McCarthy ever heard of a Communist, and they were indicted during the administrations of President Roosevelt and myself."

Asked whether any Communists had been indicted, prosecuted or convicted since the Eisenhower administration took over, Truman replied:

Youth Accidentally Shoots Self Here

J. R. Wayne Jones, 22-year-old night attendant at the Reed Service Station on the East Highway, was in fair condition at the Battenfield Hospital this morning after accidentally shooting himself while at work last night.

The accident happened shortly after 11 o'clock last night. Police quoted Jones as saying the foreign-made .32-caliber pistol accidentally fired when he was holding it. The pistol was being kept at the station and was not owned by Jones.

Jones, who lives at 2602½ Avenue H, was standing inside the station when the accident happened. When the pistol fired, it entered in the region of his groin and came out slightly lower. The bullet was believed to have struck the concrete floor before hitting an oil can. Police and officers of the sheriff's department dug the bullet out of the can.

Two boys, Jack McDaniel, 15, of 1904 Avenue M, and A. J. Henderson, 15, of 2703 Avenue Q, were at the station when the accident happened. They said they heard the shot but did not see the accident and said that Jones called them to take him to the hospital.

The two boys, along with Walter Guynes and B. H. Guynes, who were in the area when the shot was fired, put Jones in a car and took him to the hospital.

Dr. Wilton N. Jones, staff physician at the hospital said this morning that Jones is in fair condition. He said the attendant lost "a terrific amount" of blood last night and that transfusions were given. The circulation in the victim's leg was injured in the accident, the doctor said.

Hard Row For Parts Of Ike's New Program

WASHINGTON (AP) — Democratic leader Lyndon B. Johnson of Texas said today Senate Democrats — who outnumber Republicans by one—will exercise a "veto" power on individual items of President Eisenhower's over-all legislative program.

And Sen. Byrd (D-Va), who gave indirect support to the President in the 1952 political campaign, said he will try to stamp the first Congressional veto on Eisenhower's request for an increase in the 275 billion dollar debt limit. The President renewed it when he outlined his program yesterday to Congress.

While Republican leader Knowland of California was urging bipartisan support for what he called the President's "sound and forward - looking program," Democrats were gathering their ammunition for a blast at the administration's new farm proposals—due Monday.

As reaction rolled in on the President's 7,000 word state of the union message—which he delivered in 54 minutes yesterday in a House chamber so jammed that some Senators complained they had to stand—controversies flared up over several issues.

Beside the farm and debt limit proposals, lawmakers voiced sharp differences of opinion over tax revisions, heavier reliance on atomic weapons, a plan to take citizenship away from those convicted of conspiring hereafter to overthrow the government by force, and a proposed Constitutional amendment to permit 18-year-olds to vote.

This added up to a major segment of a program that some Democrats took delight in describing as "New Dealish."

One of these, Sen. Lehman (D-Lib-NY) said in a statement he was "gratified indeed to note that the President has accepted and endorsed the basic objectives of both the New Deal and the Fair Deal, namely, the responsibilities of government for the prosperity and welfare of the individual citizen."

Rustler Found To Be Model Citizen Now

FAIRFIELD, Calif. (AP)—Chester Lee Davenport, southwestern cattle rustler, escape artist and one of the FBI's 10 most wanted men, was in jail here today after nearly six months of "behaving like a very normal citizen."

The 31-year-old Wichita Falls Tex., fugitive was surprised by a posse yesterday as he milked a cow at a dairy at nearby Dixon. He had worked there since shortly after his escape from the state reformatory at Granite, Okla., July 4.

The stocky, 180-pound Davenport readily admitted his identity.

He was to be arraigned late today in San Francisco on fugitive charges. U. S. Commissioner Adelia McCabe at Sacramento declined to reopen her office last night for arraignment of "such a pipsqueak."

Dixon Police Chief Lester Peters said Davenport had been "holing up in this small community, behaving like a very normal citizen."

Davenport was discovered, he said, by Dr. R. J. Cobble, a Dixon veterinarian who saw a picture of Davenport in the Vallejo News-Chronicle and recognized it as "Floyd B. Tucker," the name the fugitive used.

Davenport's wife, Ruth, an expectant mother, and her 3½ year old son Walter spent the night at the home of Davenport's employer, farmer Charles Misuraca, and planned to leave today for their home at Iowa Park, Tex.

Misuraca said he would "take Davenport back tomorrow if he was put on parole right now. If that man was given a break, I think he'd make something of himself. He saved $700 out of his pay of $250 a month and talked about going into the dairy business for himself."

The FBI said Davenport had engaged in widespread rustling in Oklahoma, Texas and Arkansas, with his brother Norman.

Three Wildcats Are Located In Howard Areas

Three wildcat locations have been announced for drilling in Howard County. Two of the three will be in North Howard County, while the third project will be northwest of the Moore field.

Edgar Davis Drilling Co. of Abilene and Heyser and Heard of Dallas will drill the two North Howard tests. One will be the No. 1 Smith, 1,980 feet from west and 660 feet from south lines of section 44-31-t3n-T&P, 18 miles north-northeast of Big Spring. It will dig to 8,000 feet for a test of the Pennsylvanian lime reef, and is to start at once. It is being drilled as the result of a deal worked up by Calvin L. Hay of Midland.

The second test will be the No. 1 R. G. Wilson. Its drillsite is 1,980 feet from south and west lines of section 46-31-t3n-T&P, 20 miles north-northeast of Big Spring. Drilling to 8,000 feet is to begin by March 1.

This wildcat is the result of a deal worked up by Ronald Jarrett of Midland. He turned it to Davis to drill and retained an override.

Duncan Drilling Co. of Big Spring will drill the No. 1 Wilkinson seven miles west of Big Spring and two and five-eighths miles northwest of production in the Moore field. The location is 990 feet from north and 2,310 feet from west lines of section 33-34-t1n-T&P. This location is separated from the field by a depleted producer, Welch and White No. 1 Wilkinson.

GARZA WILDCAT

LaGorce Oil Co. No. 1 C. B. Johnson, eight miles northwest of Post in Garza County, has reported good shows of oil in cuttings from 3,575-580 feet.

The project cored from 3,580-614 feet. The section from 3,591-608 feet had good oil shows. Casing was set at 3,590, with total

(See OIL—Page 2)

Hay Program Off Tonight

AUSTIN (AP)—The future of Texas' hay relief program for drouth areas today depended on more funds from Washington.

In Washington, an Agriculture Department official said he expected more funds to be allocated for Texas and that the decision probably would be reached today.

The spokesman, M. V. Braswell, Commodity Stabilization Service official in charge of the hay program, declined to estimate how much more money Texas might get.

State Agriculture Commissioner John C. White said yesterday he is temporarily closing down the hay program at midnight tonight so his office can check up on whether all the grants already made for hay shipments actually will be used.

If they are, White said, that will exhaust present funds.

After that, continuation of the program depends on more federal funds.

Gov. Allan Shivers went to Washington earlier this week to make a personal request for more funds for the state.

Young Mother Jumps From Car, Is Killed

DALLAS (AP)—A teen-age mother hurtled from a car to her death on Central Expressway yesterday. Her husband said she jumped out after a family spat.

Mrs. John R. Lee, 17, of Dallas died when she hit the cement.

Her husband said she told him she didn't ever want to go home with him again. Lee said she put a one-year-old daughter in the back seat with a 3-year-old son, opened the door and jumped out.

Dallas Young Demos Split Into 2 Groups

DALLAS (AP) — Dallas County Young Democrats split into two separate meetings here last night.

The loyalist group, opposed to Gov. Allan Shivers, walked out of a meeting and met in another courtroom down the hall.

Possible Loss Of Citizenship For Conspirators Puzzles Some

WASHINGTON (AP)—President Eisenhower's recommendation to deprive future Communist conspirators of U. S. citizenship was described by Sen. McCarran (D-Nev) today as "half-baked." Other legislators termed it puzzling.

McCarran, senior Democrat on the Senate Judiciary Committee and its former chairman, said persons convicted of conspiring to advocate the forcible overthrow of the government already lose rights as citizens.

Sen. Langer (R-ND), the Judiciary Committee chairman, said in a separate interview that "I don't see that this adds anything to the present law." A similar reaction was expressed by Sen. Jenner (R-Ind), chairman of the Judiciary Committee's Red-hunting internal security unit.

"How can you take citizenship from a man born here?" inquired Chairman Chauncey W. Reed (R-Ill) of the House Judiciary Committee. "You can't."

Rep. Walter (D-Pa), esteemed by his colleagues as a Constitutional lawyer, told newsmen American citizenship "is a basic law of the land, and a citizen can be deprived of it only by changing the Constitution."

The Supreme Court in 1915 upheld Congress' right to strip citizenship from an American woman who marries an alien—a positive step involving a measure of allegiance to another country.

And in 1952 Congress passed a law to take citizenship from persons who do such things as vote in foreign elections or who are convicted of treason or an attempt at forcible overthrow of the United States. Thus the only new element involved in Eisenhower's request would be to add conspiracy to teach forcible overthrow.

The President drew the most thunderous applause in his 54-minute report on the state of the union to Congress yesterday when he declared:

"I recommend that Congress enact legislation to provide that a citizen of the United States who is convicted in the courts of hereafter conspiring to advocate the overthrow of this government by force or violence be treated as having, by such act, renounced his allegiance to the United States and forfeited his United States citizenship."

Under the law, citizenship is regarded as an inalienable right to be renounced only voluntarily.

Penalties for conviction of some felonies—but not in all cases—strip the convicted citizen of "rights" of citizenship—holding office, voting and the like. But not his citizenship itself.

Violation of the 1940 Smith Act, to which the President referred, is a felony. Sixty-one Communists have been convicted under it.

Vice President Nixon predicted the suggested legislation would pass and said "it will have great moral effect both at home and abroad in pointing up clearly and unequivocably the true nature of international communism."

Sen. Margaret Chase Smith (R-Me) immediately introduced a bill to carry out Eisenhower's recommendation. She lifted it out of a measure which she had offered early last year and which, as presented then, would also have outlawed the Communist party.

2 Fronts Are Creeping Into State Today

By The Associated Press

Cooler weather for Texas was indicated Friday afternoon with two weather fronts—both bearing cooler temperatures—crept slowly toward the state.

One was headed toward Texas from the west, the other from the north, Nebraska and Kansas.

Should one or the other fronts hit the state, cooler weather for East Texas and South Central Texas seemed certain for Saturday. The weather bureau said it was possible the norther might veer eastward before entering Texas.

Winds which kicked up some dust in West Texas localities Thursday had subsided some Friday morning. Temperatures remained comparatively mild just before dawn with no point in the state reporting freezing levels. The range was from 33 at Salt Flat to 60 at Brownsville.

High cloudiness covered the eastern half of the state. From El Paso to west of Abilene skies were clear.

Scattered showers or thundershowers were in the Saturday forecast for East Texas and South Central Texas.

Warmer Weather Here

Temperatures remained warm here yesterday, with a high of 73, and last night, with a low of 38. Reading at 7:30 o'clock this morning was 42, according to Mrs. D. P. Strayhorn, weather observer.

WEATHER

NORTH CENTRAL TEXAS: Partly cloudy, mild this afternoon, turning colder west and north portions tonight, colder Saturday. Widely scattered thundershowers southeast tonight.

WEST TEXAS: Partly cloudy, cooler Panhandle and El Paso area this afternoon, colder Saturday and in Panhandle, South Plains, El Paso areas and upper Pecos Valley eastward tonight. Lowest 28-38 Panhandle, upper Pecos Valley westward tonight.

EAST AND SOUTH CENTRAL TEXAS: Partly cloudy to cloudy, mild this afternoon and tonight, turning colder Saturday. Widely scattered thundershowers tonight and Saturday. Fresh southerly winds on the coast, shifting to northerly Saturday.

Ike's Tax Cut Plan Doesn't Make Congress Very Happy

WASHINGTON (AP)—President Eisenhower's tax program fell far short today of satisfying strong appetites on Capitol Hill for tax cuts in this Congressional election year.

Almost to a man, both Republicans and Democrats on the House Ways and Means Committee, where all tax bills must start, called for more or bigger reductions than the President proposed.

One influential Republican, Rep. Richard M. Simpson (Pa), said today he would favor a sweeping slash of all excise taxes—except on liquor and tobacco—down to 10 per cent. Rates on many items now run from 15 to 25 per cent.

Eisenhower, in his state of the union address yesterday, declared "further reductions in taxes can and will be made . . . as additional reductions in expenditures are brought gradually but surely into sight."

But the President didn't hunt when, or where, new cuts might come.

And he renewed a plea for Congress to cancel three billion dollars in annual tax reductions now set automatically for April 1. These cuts would apply to corporation incomes and excises on liquor, automobiles, gasoline, cigarettes, beer, wine and sporting goods.

House Speaker Joseph W. Martin Jr. (R-Mass) conceded the tax program probably would be the toughest to enact among Eisenhower's many proposals. "I rather expect that is where we will have our biggest difficulty," he told reporters.

Out of 13 of the 25 Ways and Means members reached for comment, only one — Rep. Goodwin (R-Mass)—did not call for some tax cuts now. The emphasis was heavy on cuts in excise or sales taxes, indicating that is the field where the big battles may come.

Eisenhower did not mention excise taxes other than those scheduled to decline April 1. This could leave the door open for him to propose cuts in a detailed tax and budget message later—but Congressmen generally expected the administration to try to hold excise revenues to present levels.

The President did not renew his 1953 request for Congress to cancel the jump from 1½ to 2 per cent in the social security tax which took effect Jan. 1. Administration sources said it was dropped because of a forthcoming program of higher benefits.

Ways and Means Chairman Daniel A. Reed (R-NY), who waged a spectacular battle against administration tax policy last year, said he was "delighted" at the President's full support for a tax revision program now being developed by the committee and the Treasury.

'Talker' Gets Quizzed More

PHOENIX, Ariz. (AP)—Police today questioned a former New York longshoreman who told them he knew the principal figures in an unsolved Brooklyn underworld revenge killing.

The man in custody, arrested after a $20 robbery last night, identified himself as Joseph R. Reilly, 30, of Jersey City, N.J.

Detectives Leon Orr and Louis Troutman said Reilly told them he knew Arnold Schuster, 24, who was shot to death March 8, 1952, and Willie Sutton, a notorious bank bandi and jail breaker.

Schuster had spotted Sutton and tipped off police. Sutton is serving a 30-year term at Attica, N.Y. state prison.

After questioning Reilly in the city jail, Orr and Troutman said that on the basis of information at hand they considered him "just a talker."

Violence Threatened If PWs Turned Free On January 23rd

SEOUL (AP)—The Korean Repatriation Commission, caught in the middle of an Allied-Red brawl, today faced what may be the most critical problem of its existence: What to do with some 22,000 unrepatriated war prisoners Jan. 23.

The commission has two weeks until that day of decision when the allies insist the POWs be released under armistice terms.

No matter which course it chooses—freedom or further captivity for the prisoners—the answer means protests and possible violence.

The Reds insist that the prisoners be kept in their neutral zone compounds until a Korean peace conference talks over their fate for 30 days. The conference is far from a beginning; even talks to set it up are bogged down.

Both Allies and Reds cite the truce document as support—but but their interpretations vary.

The repatriation commission cancelled a meeting set for Friday afternoon to consider Allied and Red answers to a request for guidance.

The answers showed that neither side was giving an inch.

The Reds demanded Thursday that the prisoners be kept in custody under Indian troops until the conference meets and also that explanations to woo POWs home be extended until it has completed 90 actual days of interviews. The 90-day period set by the armistice ended Dec. 23. The Reds conducted interviews on 10 of the 90 days.

Gen. John E. Hull, U. N. commander, Friday revealed a secret note he sent the commission declaring the Allied command is "firm" in its demands for release.

His letter, dated Jan. 6, was in answer to a secret memorandum sent to both sides Jan. 2 by Indian Lt. Gen. K. S. Thimayya, commission chairman.

Hull said:

1. The U. N. command cannot consider "a reopening or continuance" of explanations.

2. The attitude of Communist diplomats at Panmunjom "made it extremely improbable" that a Korean peace conference will convene before Jan. 22.

3. Convening of the peace parley —as mentioned in the armistice— was "only a recommendation" of the Allied and Red military commanders and "has no determining relationship" to the POW question. The Allies see "no justification" for discussing the disposition of these prisoners "with any agency."

4. Responsibility of the Indian forces for holding the prisoners ends at one minute after midnight, Jan. 23. The prisoners then become civilians. After Feb. 21, the repatriation commission "will be dissolved and presence of Indian troops in the demilitarized zone will no longer be authorized or required."

The armistice terms set 90 days for interviews to be followed by 30 for the political conference to discuss the prisoners' fate. If it reached no decision, the remaining prisoners were to be freed as civilians.

Meanwhile, in the wind-swept stockades, anti-Red prisoners refused to come out for a man-by-man headcount by Indian troops. An Indian spokesman said only force could have brought them out.

A headcount Dec. 31 resulted in 135 chinese returning to Red rule and blew up a major dispute between the Indians, Communists, Allies and South Koreans.

The Reds and the South Koreans opposed it and the South Korean opposition was so hot the 8th Army commander, Gen. Maxwell Taylor, warned the TOK government not to interfere.

Wheat Pasture Around Wichita Falls Grazed To Ground, Cattle Off

WICHITA FALLS (AP) — Many wheat pastures in this area are reported grazed to the ground, and thousands of cattle are being herded off.

Almost unprecedented early season grazing plus scant December and January rainfall have left many fields almost barren, according to Glenn Shelton, farm editor of the Wichita Falls Record-News.

Wichita County Agent B. T. Haws said yesterday if farmers don't overgraze wheat, chances are still bright for a good spring harvest. Above-normal October and November rain got the crop off to a good start, but December rain in Wichita Falls totaled only .52 inch. The normal for that month is 1.47 inches.

IKE ADDRESSES CONGRESS

President Eisenhower has a big smile as he stands on the rostrum to address the joint session of Congress Thursday with his State of the Union message. Seated behind him in the House are Vice President Nixon, left, and House Speaker Martin.

Ike's Flexible Dole Program For Farmers Is Said Doomed

WASHINGTON (AP)—Dark storm clouds massed on the Capitol Hill horizon today for a major feature of the new farm program President Eisenhower will present to Congress on Monday.

The President said in his message on the state of the union yesterday that he would propose that future farm program be built on the principle of flexible price guarantees.

Of more than 50 Congress members who commented, only two senators gave the flexible price idea warm verbal support. Some were noncommittal; more voiced opposition.

Sen. Aiken (R-Vt), chairman of the Senate Agriculture Committee, said Eisenhower wants "to get a farm program on a sound, long range basis and away from emergency treatment." That was a reference to the wartime origin of the present fixed level price props for major commodities.

Aiken predicted eventual approval of the administration program.

Sen. Clinton Anderson (D-NM), former secretary of agriculture, said in a separate interview that most farmers want to get away from rigid price supports and the rigid controls which accompany them.

On the other hand, Sen. Eastland (D-Miss) said the flexible price support proposal already is as "dead as a doornail." Sen. Clements (D-KY) predicted it "will encounter very rough weather."

Sen. Russell (D-Ga) will put it this way:

"I do not agree with the President's apparent support of the so-called sliding scale farm program. In my opinion this program will not achieve the much-to-be-desired objectives he set forth."

Rep. Albert (D-Okla), a member of the House Agriculture Committee, said the Eisenhower proposals "won't get anywhere."

First written into law in 1948, flexible supports had the backing of farm leaders of both major parties. Both parties wrote endorsements into their 1948 national platforms.

But since that time, they have become a subject of sharp controversy, largely because the Truman administration deserted them in 1949 when the then secretary of agriculture, Charles F. Brannan, outlined a new program of high supports and production payments.

Under the flexible system, government price guarantees would be high in times when supplies of a crop were short or normal, so as to maintain or encourage increased production. They would be low in times of surpluses to encourage greater consumption and to discourage over-production.

In the beginning the flexible supports—ranging from 75 to 90 per cent of parity—were set to go into effect in 1952, replacing war-born mandatory supports at 90 per cent of parity. Parity is a standard for measuring farm prices, declared by law to be fair to farmers in relation to prices they pay.

But Truman administration espousal of permanent high level supports in 1952 led many Republicans to join Democrats in extending the high supports through the 1954 crop year.

In the meantime, critics of the flexible system have had a degree of success in getting across to farmers the idea that the system would provide a progressive decline in farm prices and income.

After touring farming areas of the country last fall, the House Agriculture Committee reported it found that most farmers dislike the flexible system.

On the other hand, the big American Farm Bureau Federation's recent national convention went on record for flexible floors. The National Grange urged that the government go slow in reducing price props. The National Farmers Union is campaigning for supports at 100 per cent of parity.

One thing that makes the flexible plan distasteful to some GOP congressmen is that farm prices and income already have dropped sharply during the past two years. Flexible supports, they say, raise the prospect of further declines.

Local Men To Farm Meeting On Acre Quotas

Four Snyder men left today for Lubbock, where they were to attend a meeting of agricultural leaders in West Texas to discuss proposed changes in the cotton allotment program for 1954.

They were Herbert Feather, president of the chamber of commerce; Bob Crowell, chamber manager, Irelan Finley, head of the Agricultural Stabilization and Conservation office; and Bentley Baize, seed breeder.

The four men went to the meeting, which was to be held at 2 o'clock this afternoon, in response to a telegram from Fred Husbands, manager of the West Texas Chamber of Commerce.

Husbands said in his telegram that at the meeting would be shown estimates on increased cotton acreage to be expected in this area if special hardship adjustments are included in proposed legislation for the increase in cotton quotas.

West Texans are requesting special quotas for areas which have been suffering from the drouth during the past three years. Some farmers in this area did not plant cotton during extremely dry years, and cotton quotas are figured from the farmers' acreage planted.

Criminal Trial For Man Indicted This Week In Borden Set

GAIL.—Criminal district court trial has been set for March 1 for Donald Kepner, 20, of Iowa, indicted here by the Borden County grand jury this week on a charge of burglary, according to Judge Sterling Williams.

The felony indictment alleges Kepner burglarized a house of Rich Anderson at the Jerry Clayton Ranch in Borden County, from which jewelry was stolen.

The original complaint against him was filed early last month when he was arrested near Gail. At the time of his arrest, he was also wanted for theft of lead from tombstones in Iowa, according to a report received by the sheriff's department in Snyder.

Man Is Fined For Driving After His License Suspended

A fine of $28.50, including court cost, was assessed in county court this morning when Barnie Milton Prince, 40, of Snyder, pleaded guilty to a charge of driving while his drivers license was suspended.

E. W. Green, highway patrolman who arrested Prince, said Prince was listed on his current report among those whose licenses had been suspended under provisions of the driver's safety responsibility law. Reason for the suspension was not immediately ascertained.

Prince was convicted July 7, 1952, on a charge of driving while intoxicated, his license being suspended at that time for a period of six months.

Traffic law violators in Connecticut paid $883,439 in fines during 1952, or about $1 for every licensed driver in the state.

OIL NEWS

(Continued From Page One)

depth 3,614 feet. Operator is now moving in cable tools for a completion from the San Andres after acidizing.

SCURRY LOCATION

The Texas Co. has filed application to drill the No. 221 P. L. Fuller in the Cogdell field 17 miles northeast of Snyder.

Location is 792 feet from east and 3,190 feet from north lines of section 705-97-H&TC, and on a 29,707-acre lease. Projected depth is 6,850 feet.

DRILLING REPORT

Sojourner Drilling Co. No. 1 Beulah Branch, Stonewall wildcat, has been ordered plugged and abandoned on total depth of 4,500 feet.

Buffalo Oil No. 1 Brown, Nolan County exploration, has been plugged and abandoned on total depth of 4,091 feet in the Swastika. No tests and no shows were reported.

Plymouth Oil Co. No. 1 Ida Mae Oldham, 14 miles northeast of Big Spring, is running electric logs and waiting for orders to plug and abandon. It is bottomed at 9,250 feet in Ellenburger dolomite.

In Kent County, General Crude No. 1-99 Young is running logs at total depth of 7,407 feet in lime. General Crude No. 1-5 Girard is drilling in shale and sand below 5,799 feet. Sun No. 2-F Bilby Wallace is drilling in shale and sand below 5,040 feet.

Murphy Corp. and associates No. 1 J. B. Walls, three miles east of Lamesa in Central Dawson County, is coring in shale and lime below 8,646 feet. Operator has not decided the age of the section which made oil on the drillstem test reported yesterday. Recovery on that test, run from 8,596-646 feet, was 100 feet of 38-gravity oil, and 320 feet of heavily oil and gas-cut mud with no water.

Stanolind and Albaugh No. 1-A J. Y. Graves, indicated Dawson producer, is shutin to move off the rotary rig.

Stanolind Oil No. 1 Beal, Southeast Borden prospector, is at total depth of 8,856 feet in lime and drillstem testing from 8,790-856 feet. Skelly No. 1 Windham in extreme North Borden County is drilling in shale below 7,451 feet. Texaco No. 8-A Clayton is at total depth of 8,127 feet and waiting for cement to cure on five and one-half-inch casing set there.

Knickerbocker No. 1 R. H. Jordan, Northwest Scurry project, is drilling in lime below 4,525 feet.

Novelist And Chamber Fight

WICHITA FALLS (AP) — Texas prejudice against "people from the North" has been claimed as reason for requested removal of a trial from Wichita County.

The suit is by the Wichita Falls Chamber of Commerce against Ohio novelist-farmer Louis Bromfield and two associates. A 411-acre farm deeded to Bromfield by the chamber in 1949 for a model experiment station is involved.

Last May the chamber sued Bromfield, R. F. Culler and Robert W. Huge for $50,000 damages. It claimed the title to the farm was to have reverted to the chamber Jan. 1, 1953. The chamber also charged a lack of diligent operation of the project.

In a cross-action, Bromfield, Huge and Culler asked $252,200 damages from the chamber, claiming the names of Bromfield and Malabar Farm were exploited. The farm near here is named Malabar Farm. So is Bromfield's model farm near Mansfield, O.

Attorneys for Bromfield have filed a motion to get the case out of Wichita County. During yesterday's hearing on the motion, Culler testified local prejudice against "people from the North" would made a fair trial impossible.

THE SCURRY COUNTY TIMES

Published every Friday in Snyder, Texas, by the Scurry County Times.
Entered as second-class matter at the Post Office at Snyder, Texas.
HERBERT FEATHER, Publisher
HOUSTON H. HARTE, Editor
SUBSCRIPTION RATES: In Scurry, Nolan, Kent, Fisher, Garza, Howard and Borden Counties—$4.00 per year.
All other Texas counties $5.00 per year. Outside Texas $6.00 per year.
Other rates on request.
MEMBER OF THE ASSOCIATED PRESS
The Associated Press is exclusively entitled to use for republication all news dispatches credited to it and not otherwise credited to this newspaper also local news published herein. All rights reserved for son, firm or corporation which may occur in the columns of THE SCURRY COUNTY TIMES will be gladly corrected upon being brought to the attention of the management.
The publishers are not responsible for copy ommissions, typographical errors or unintentional errors that may occur other than to correct in the next issue after it is brought to their attention, republication of special dispatches.
Any erroneous reflection upon the character, standing or reputation of any person. All unsolicited articles, manuscripts, letters and pictures sent to the Scurry County Times are sent at the owner's risk and the Scurry County Times expressly repudiates any liability or responsibility for their custody or return.

White Hits Cross-Filing And Present Leaders Of The State

FORT WORTH (AP)—Agriculture Commissioner John C. White wants to know, "how much longer will we let the Republicans ride us piggy-back to victory on a cross-filed ballot?"

He asked the question in a speech here last night in which he talked more and more like the candidate for governor he has previously hinted he might be.

White, speaking before a meeting of Tarrant County Democratic Party organizations, made it plain he thought little of any public official who accepted cross-filing of his name.

Gov. Allan Shivers, whom White may oppose in a race for the governorship, endorsed the Democrats-for-Eisenhower movement in 1952, allowed his name cross-filed on the GOP ballot, and helped carry Texas for the Republicans.

CALLED NO NAMES

The agriculture commissioner—only state official who refused Republican cross-filing in 1952—did not refer to anyone by name.

White's speech made it obvious the redhead from Wichita Falls will make cross-filing an issue if he and Shivers should become opponents.

"When a man cannot reconcile his personal beliefs with those of his party, then he should sever his connections with that party," said White.

"But under no circumstances should he use his conflicting opinions as an excuse to betray his party.

"And that is the most damning charge that can be made against some of our public officials during the year of 1952."

"The voting citizen has the privilege of accepting or refusing party principles and policies when he goes to the polls," said White. "He can vote for any man he feels will best serve the interest of the country. That is the American way.

'SHOULD TAKE OATH'

"But there is something wrong when the public official selected by the people refutes those policies for which he was elected to uphold and turns over his leadership to the opposition.

"The voting public need not be bound by a loyalty oath, my friends. Instead, some of our public officials should be required to take an oath of political integrity."

White said the Republican Party—"hamstrung by principles as ancient as Noah's Ark—is frantically seeking to gain a foothold in the State of Texas."

"It's corrosive influence has tainted our state in high policy-making levels," he continued.

"The best preservative I know of is the oil of public opinion as it is expressed at the polls.

"I know the people of Texas will reaffirm its faith in the Democratic Party in the primaries of 1954."

ASKS PARTY REVIVAL

White said he hoped Fort Worth, the scene of his first address this year, will be known not only as the beginning of the West but also "as the place where, in 1954, the movement began toward the revival of the Democratic Party in our great State of Texas.

"In recent years, the party banner has been converted into a blanket that covers a number of strange bedfellows," he said.

White said he strongly suspects that a large number of these bedfellows "are actually Republicans without the courage to openly assert their political convictions."

"Cross-filing in Texas is a blessing for Republicans and a curse for the Democrats. If we allow this brand of political lechery to exist in our state, we are doomed to an era of fetid and confused politics."

LETTERS TO EDITOR

(Letters from the readers of the Daily News are always welcome, provided they are signed by the writer and give his correct address. They will be printed subject to the publisher's discretion, based on whether the material contained is libelous or the language offensive. Letters should not exceed 300 words.)

To the Daily News:

The tragedy which happened here in Snyder Tuesday night has been the topic of conversations. Many have driven out to the scene of the accident. The demolished car is crowded around and you can hear the people talking in low-toned voices with a note of sadness. But to me it goes deeper as I think back one month ago to an incident I shall never forget. An incident, which, but for seconds, could have been most tragic for two mothers and three young children.

The car had stopped for a stop sign, turned and was approaching a train crossing when suddenly a train whistle was faintly heard. The mother driving looked west as the other looked east and screamed, "Stop, there it is!" as a train came speeding toward the crossing. The tires screeched as the brakes were slammed to the floorboard, throwing a boy into the dashboard and another into the floor. As the car came to a standstill the hugh black engine went dashing by, so close each car clipped by like a comet. The train rumbled on down the tracks and the sound faded away, unaware of the two mothers and three children who were terrified and near hysteria, but amazed and surprised to still be alive.

Words can't express my emotions as I heard the tragic news Tuesday. When I looked at that '51 Hudson I thought that could have been my '51 Plymouth—those five occupants could have been my sister, Mrs. J. P. Hale and her two children, Mike and Sandra, and my little boy, Gerry, and me. Only by a miracle are we alive today. This miracle didn't happen for the Miller family.

Things like this don't have to happen. There is a way we can avoid this re-occurring—by installing an automatic warning signal. Only in the past two or three weeks the crossarm warning sign was erected.

Avenue E and Twenty-fourth Streets intersect on top of this crossing, causing motorists to look for approaching cars from two directions and at the same time look for approaching trains from the east and from the west on the raised tracks which are a menace to good visibility regardless of clear weather—It is doubly hazardous at night because of headlights from other automobiles at the intersection.

An automatic warning signal can't cost more than it cost the Miller family and their loved ones, can it? Whether it is a state road or county road, this signal would prevent other such tragedies which could be you and your family or me and my family.

Mrs. T. Gerald Cates
3727 Avenue U

HOSPITAL NOTES

The following admissions and dismissals at Battenfield Hospital are those whose names were released by the hospital.

Admissions: J. R. Wayne Jones, 2602½ Avenue H; Johnny Pierce, 505 Thirtieth Street; Charles Palmer, 180 Motel.

Dismissals: Mrs. Irene Anderson, 2012 Twenty-seventh Street; I. H. Jones, Clairemont road.

DWI Fine Paid Here

A fine of $123.50, including court cost, has been paid for Jessie Loper, 27, star route, Ira, who pleaded guilty in county court yesterday to a charge of driving while under influence of intoxicating liquor.

He was arrested by city policeman here Wednesday.

Domestic cats were established in Italy long before the Christian era.

LEGAL NOTICE

TO:
Robert R. Foster
Snyder, Scurry County, Texas
GREETING:

You are commanded to appear by filing a written answer to the plaintiff's petition at or before 10 o'clock A.M. of the first Monday after the expiration of 42 days from the date of issuance of this Citation, the same being Monday the 15th day of February, A.D., 1954, at or before 10 o'clock A.M., before the Honorable District Court of Scurry County, at the Court House in Snyder, Texas.

Said plaintiff's petition was filed on the 10th day of Dec., 1953. The file number of said suit being No. 6333.

The names of the parties in said suit are: West Texas State Bank as Plaintiff and Robert R. Foster as Defendant.

The nature of said suit being substantially as follows, to wit: Sequestration of 1-1953 Chevrolet 210 Series Clb. Cpe. Motor No. Lan 492794, License No. BC 3185.

If this Citation is not served within 90 days after the date of its issuance, it shall be returned unserved.

Issued this the 31st day of Dec. A.D., 1953.

Given under my hand and seal of said Court, at office in Snyder, Texas, this the 31st day of Dec. A.D., 1953.

Eunice Weatherbee Clerk
District Court Scurry County, Texas

SEAL

DR. M. S. KNISELY
CHIROPRACTOR
1208 25th Street
Phone 3-5363

BIRTHS

Mr. and Mrs. Bill Stansell of Fluvanna are the parents of a seven-pound daughter born at 2 a.m. today in Battenfield Hospital.

Tie Contest Winners

DALLAS, Tex. (AP)—When a local service club held its tenth annual loud tie contest, chiropractor J.P. Dale Jr. was a winner with a miniature human spine and pelvis made of white plastic with red rubber "nerves" bristling from it.

Clubman A. Dean Campbell actually had the loudest tie. It exploded.

Ships from those of the Vikings to those of the 18th Century are on exhibit at Mystic Seaport, Mystic, Conn.

Stop Taking Harsh Drugs for Constipation

Avoid Intestinal Upset! Get Relief This Gentle Vegetable Laxative Way!

For constipation, *never* take harsh drugs. They cause brutal cramps and griping, disrupt normal bowel action, make repeated doses seem needed.

When you are temporarily constipated, get *sure* but *gentle* relief—without salts, without harsh drugs. Take Dr. Caldwell's Senna Laxative contained in Syrup Pepsin. The extract of Senna in Dr. Caldwell's is *one of the finest natural laxatives* known to medicine.

Dr. Caldwell's Senna Laxative tastes good, gives gentle, comfortable, satisfying relief of temporary constipation for every member of the family. Helps you get "on schedule" without repeated doses. Even relieves stomach sourness that constipation often brings.

Buy Dr. Caldwell's. Money back if not satisfied. Mail bottle to Box 280, New York 18, N. Y.

FORT WORTH STOCK SHOW AND RODEO
OPENS FRIDAY NIGHT JANUARY 29
FOREMOST SPECTACLE of the SOUTHWEST
See RODEO at Its Best
COMBINED WITH BEAUTIFUL HORSE SHOW
In Palatial Will Rogers Memorial Coliseum
Twice Daily (2 and 8 p.m.) Thru Feb. 7
Rodeo Tickets $3 Incl. Reserved Seat and Admission to Stock Show Grounds

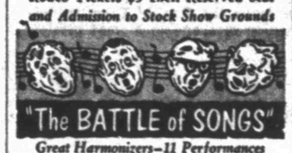

"The BATTLE of SONGS"
Great Harmonizers—11 Performances
Will Rogers Memorial Auditorium
NIGHTS, JAN. 30; FEB. 1, 2, 3, 4, 5, 6
MATINEES, JAN. 30, 31; FEB. 6, 7
Lower Floor Resvd. $1.50; Balcony, Unresvd. $1
Children, 50c

GREAT LIVESTOCK EXPOSITION
WORLD'S FINEST PLANT FOR ANIMALS AND SPECTATORS
Over 7000 Cattle, Horses, Sheep, Poultry, Turkeys, Rabbits, Pigeons
ORDER TICKETS BY MAIL
SEND CHECK OR MONEY ORDER
SPECIFY EXACT PERFORMANCES
ADDRESS
SOUTHWESTERN EXPOSITION and FAT STOCK SHOW
P. O. BOX 150 FORT WORTH 1

Fund Increased Here

Three hundred, forty-six dollars has been raised for a fund to buy a small house for a widow and her two school children who are now living in a shack with no floor, Mrs. Homer F. Ray said today.

Donations can be made to H. W. Cargile at the West Texas State Bank or to Mrs. Ray at 3107 Thirty-ninth Street.

RITZ — Today and Saturday

Run... run... only 2 MINUTES LEFT TO SAVE THEIR LIVES!
GLENN FORD VERNON
TERROR on a TRAIN

PALACE — Today and Saturday

Gun-Toting!... Bullet-for-bullet adventure.
FILMED IN NEW MUSICAL COLOR!
The Great Jesse James Raid
WILLARD PARKER · BARBARA PAYTON · TOM NEAL · WALLACE FORD

TEXAS — Today and Saturday
"ON THE OLD SPANISH TRAIL"
Roy Rogers

Starlite — Last Times Tonight
"East of Sumatra"
Jeff Chandler
Marilyn Maxwell
Saturday Only
DOUBLE FEATURE
"PECOS RIVER"
Charles Starrett
AND
"SILVER CITY"
Yvonne DeCarlo

TRAIL — Today and Saturday
DOUBLE FEATURE
Hits The Adventure Bullseye! SHOOT FIRST!
Released thru UNITED ARTISTS
AND
"One Minute To Zero"
Robert Mitchum

REAL ESTATE LOANS
Commitments Made In Our Office and Approvals Issued
Loans Made To
BUY — BUILD — IMPROVE — OR REFINANCE
FHA — GI — CONVENTIONAL LOANS
LOWEST RATES — PROMPT SERVICE
Milburn Mortgage Corp.
3333 Avenue S Dial 3-6212

Check...
Your
Printing Needs
For '54
Place Your Order New . . . Prompt
Service On All Printing
Phone 3-7202
Times Printing Co.

Bertie Stringer, sales clerk and alterations woman, is shown above fitting a new blouse on Mrs. E. T. Jordan, 2333 Sunset Drive. (Lee Watson photograph)

SOCIETY SCRIBBLINGS

Sales Clerk In Dress Shop Has Own Dress Problems

There has been many a joke made regarding women shoppers. There might be some truth in the old adages, it seems. According to Miss BERTIE STRINGER, clerk at Mildred's, you can find almost any type shopper. Miss Stringer, who has worked in ready-to-wear and dress shops for 12 years should know.

The average customer, Miss Stringer states, is considerate and courteous. And the customer who is really appreciated is the one who tells the clerk at once if she does not intend to buy and is merely looking. This makes it much easier on the clerk, Miss Stringer said. Right now quite a few shoppers are of the window variety, for at this particular season women like to shop around to see what spring styles will be and to get ideas for a new spring outfit.

There are also some eccentricities found among women shoppers, Miss Stringer said. "Some customers won't buy a dress which has to be altered, demanding a perfect fit." Then there are those who come in and ask to be shown a "dressy dress." Usually, she said, when shown a garment of that type, the women doesn't want it, choosing instead a modified version of the popular tailored dress.

Most women in Snyder are not too fond of the basic black dress, judging from the few sales on this style.

When it comes to hats, Miss Springer laughed, almost all women love to try on several different styles, but almost invariably will decide that the style they've worn for years is best suited and buy one on that order.

Ever hear the one about the woman who was sure she wore a size smaller shoe than her feet proved otherwise? The same thing happens in regard to clothes, according to Miss Stringer. Most customers are size conscious, but a few will refuse to buy a dress unless it is a certain size, regardless of the fit. Some also like to try on a smaller size, just out of curiosity.

Dresses come in a variety of sizes that will fit almost any person, Miss Stringer said, if a woman can reconcile a fit with the size.

Styles have a lot to do with the size needed. A straight cut dress usually requires a larger size than the full skirted model.

She admitted that her work presents quite a problem at times. When a woman works in a dress shop, it makes her more clothes conscious. "I want to buy more clothes than I probably would otherwise," she confessed. She added that she has a hard time getting a correct fit, because of the longer length she needs. "I'd like to wear a smaller size," she said, proving that she has the same problems as do her customers.

The nearest thing Miss Stringer has to a hobby is costume jewelry. She admits to being almost a collector of it. Right now there is a big demand for the jewelry. "I have to watch myself when I have a customer looking at it," she said. At times, she has become so interested in the item the customer was considering that she ended up buying it if the customer didn't.

Helps For Homemakers

Send your questions to "Helps for Homemakers," Snyder Daily News, or call 3-8488.

I would like to have a good homemade mayonnaise recipe and some variations of it, if you have any. My family is tired of the usual salad dressings. Mrs. R. H.

Here is a recipe for a homemade mayonnaise and several variations which you might like. An electric mixer makes the blending of the mayonnaise quick.

NEVER-FAIL MAYONNAISE

¾ teaspoon salt
1 teaspoon sugar
1 teaspoon dry mustard
3 tablespoons cider vinegar
1 egg
2 cups salad oil

Put salt, sugar and mustard in mixing bowl; mix thoroughly. Add one tablespoon vinegar and stir well. Add egg; beat until blended. Continue beating and add oil, a quarter teaspoon at a time, until mixture thickens. Then add about half of remaining oil, a teaspoon at a time; add last of oil, a tablespoon at a time.

Make very sure that each addition of oil is blended thoroughly before next is added.

Then beat in gradually the two remaining tablespoons vinegar. This makes about two and one-half cups dressing. Store in covered glass jar. Refrigerate, but do not allow to get near freezing temperature or mayonnaise will separate.

• • •

If you like garlic, you might like to serve Aioli sauce. To make a quick version Aioli, add lots of crushed garlic to the mayonnaise and serve wth shrimp.

• • •

Another savory salad sauce is achieved by adding tomato puree, finely chopped green pepper, chopped chives or onion, and a bit of tarragon to mayonnaise.

• • •

Russian dressing is made by adding a little chili sauce, grated onion, and minced pimento - stuffed olives to the never-fail mayonnaise. Serve this dressing on hearts of lettuce.

Lanza's Voice Dubbed In To Carry The 'Student Prince'

By BOB THOMAS

HOLLYWOOD (AP) — A handsome young Englishman opened his mouth to sing. The voice was inmistakably that of Mario Lanza.

This strange circumstance has been happening on the set of "Student Prince," MGM's refurbishing of the Sigmund Romberg operetta. I watched while Edmund Purdom sang a love song to Ann Blyth. At least Purdom went through the motions. Lanza supplied the voice.

This is the picture that launched law suits asking millions of dollars in damages. Lanza walked out on the production, leaving it high and dry. He later had a change of heart and made a deal whereby the studio could use the recordings of his voice for the sound track.

Purdom was chosen to step into Lanza's roomy costumes. He is rather slim and tall with a well-chiseled face and brown hair. Director Richard Thorpe reported he was doing admirably.

"After the first 15 seconds on the screen, you'll forget entirely that you are hearing Lanza's voice," said Thorpe.

When the scene was over, Purdom came over to discuss his future. He believes that the illusion will succeed.

"It's not like Larry Parks' impersonation of Al Jolson," said the handsome protege of the Oliviers. "In that picture, Parks was portraying a well-known personality. All his songs were done with gestures and dances, just as they would have been done on a stage before an audience.

"'Student Prince' is different. The fellow does not step before an audience and start singing; all the songs are worked into the plot. Lanza had never done that on the screen. Virtually all the singing in his pictures were arias or songs delivered in the grand style. Only in the beginning of 'The Great Caruso' was there a song which he did spontaneously."

Purdom has never met Lanza, but is well acquainted with his style. When the young actor was selected for the part, he ran the Lanza pictures over and over to observe how the tenor delivered his songs.

"Oddly enough, Mario exerts very little when he is singing on the screen," he commented. "If pictures were taken while he was singing for the recordings, he would probably be amazed at the straining he does.

"I was faced with a problem in trying to simulate his singing. It is such a big voice with such a kick to it that you have to do one of two things: you have to appear big with a huge, padded chest, or you have to appear to be straining every muscle. Synchronizing the lip movement was easy to acquire; making the delivery of the songs seem authentic was much more difficult.

"I do it best by turning the recording up as loud as I can. In that way, I can drown out my own ineffective organ. And the voice almost seems to enter into me."

That's the system that Parks used for the Jolson pictures; he played the songs at a deafening volume.

Despite Purdom's modesty, he is reported to have a nice voice of his own. He's baritone, but director Thorpe reported that he becomes a tenor when he has to strain in the closeups.

Purdom is the son of English author and dramatic critic, Charles B. Purdom. Having appeared in repertory and in Shakespeare at Stratford-On-Avon, he came to New York to play in the "Cleopatra" shows done by Vivien Leigh and Laurence Olivier. Six different studios offered him contracts, and he chose one at MGM.

His only two film chores before "Student Prince" were bits in "Titanic" and Julius Caesar." He married an English dancer named Anita Phillips and they have a year-old daughter.

SIMPLE AND SMART!

Imagine a wardrobe like this included in one pattern: Jumper, styled the princess way with smart stitching trim; also to be worn as a sun-dress when weather permits! Blouse doubles as a jacket and has sleeve choice, convertible collar for different looks!

No. 2951 is cut in sizes 12, 14, 16, 18, 20, 36, 38, 40. Size 16: Jumper, 3¼ yds. 54-in. Blouse, 1½ yds. 35-in.

Send 30c for PATTERN with Name, Address, Style Number and Size. Address PATTERN BUREAU, Snyder Daily News, Box 42, Old Chelsa Station, New York 11, N.Y.

Patterns ready to fill orders immediately. For special handling of order via first class mail include an extra 5c per pattern.

Cosmorama To Give March Of Dimes Its Support In Drive

The Cosmorama Club, which met Wednesday, voted to send a representative to the Friday night meeting of the March of Dimes fund campaign in the district courtroom. The representative has not yet been named.

A report was also given on the club's Christmas present of a basket of groceries and a radio to an elderly shut-in.

Program leaders for the meeting were Mrs. Max West, who spoke on "Methodism," and Mrs. Leland Herod. Mrs. Herod introduced the guest speaker, Mrs. Robert Patterson, who discussed "Episcopalianism."

Twenty members were present at the club, which met with Mrs. W. W. Park, 2407 Twenty-seventh Street.

The Rev. and Mrs. Glenn Ricketts have returned from Hereford and Lubbock where they visited their parents.

Twentieth Century Meets With Mrs. Waldo Montgomery

Mrs. W. G. Herring was introduced as a new member of the Twentieth Century Club which met Tuesday with Mrs. Waldo Montgomery, 2903 Avenue T.

Program leader for the afternoon was Mrs. H. J. Brice. Members answered roll call with a line of poetry.

For the program, Donna Baker sang two selections, accompanied by her mother, Mrs. E. N. Baker. The life of Amy Lowell was discussed by Mrs. W. J. Ely, who also read one of her poems, "Patter." "Our 1954 Calendar," a reading, was given by Mrs. Stanley Kerbow.

Sixteen members and two guests, Mrs. R. M. Phillips, and Mrs. C. L. Harless of San Angelo, were present.

Altrurian Daughters Meets Wednesday

Mrs. Harry Ward was hostess to the Altrurian Daughter's Club which met Wednesday at the Country Club.

Mrs. R. B. Sears and Mrs. Ward were chosen to represent the club at the Scurry-Borden County chapter of the March of Dimes fund campaign. They will meet with other workers in the drive Friday night.

Tentative plans were also made to send packets of wool, yarn and needles to Korea.

The book, "Women Today," edited by Elzabeth Bragdon, was reviewed by Mrs. Herman Doak. "Women Today" is divided into five main parts and contains 26 articles, all of which pertain to the modern woman and her problems.

Chicago handles more waterborne traffic than does the Panama Canal says the National Geographic Society.

El Paso Miss Is Cotton Maid

MEMPHIS, Tenn. (AP)—A demure Texas college lass won the annual Maid of Cotton contest Wednesday night, topping 19 other beauties from the 12-state "Cotton Kingdom."

The new maid is Beverly Louise Pack of El Paso, a junior and "most beautiful girl" at Texas Western. She's the third Lone Star State entry to win the title in the past four years.

The blue-eyed brownette, who hopes to teach modern dance after graduation, was visibly shocked by the judges announcement. "I just don't know what to say," cried the winner [illegible].

Alabama's Hope White, of Uniontown, was chosen first alternate. And Missouri's Martha Garner, of Poplar Bluff, No. 3.

Miss Pack stands 5 feet 5½, weighs 118. More intimate measurements are not made public in this sedate contest, which frowns on such standard procedures as swim suit parades.

The winner is chosen for beauty, poise, personality and family background—in more or less equal parts.

Her prize: A wardrobe especially designed by top names in the fashion field, a six-month tour of the United States, England, France and Germany, and a convertible auto.

The tour starts as soon as Miss Pack is outfitted in New York and completes a "exam course" in modeling technique. She'll leave for New York in a couple of days.

WOMEN'S CALENDAR

FRIDAY

El Feliz, 3 p.m., with Mrs. W. J. Ely, 3109 Avenue U.

SATURDAY

Saturday Night Bridge Club, 7:30 p.m., country club, with Mrs. Mabel Brock, hostess.

PICTURE FRAMING
ALL KINDS
Cabinets and Fixtures
At
Kubala's Cabinet Shop
300 Ave. Z Ph. 3-4986

Dr. John F. Blum
Takes Pleasure In Announcing That
Dr. Robert A. Allen
Will Be Associated With Him
In The
Practice Of Optometry
Starting
Saturday, January 9, 1954
Northwest Corner Of Square Phone 3-3992

FOR BEST RESULTS...
READ & USE Want Ads

More People Use Want Ads Than Any Other Advertising Medium — The Results Are Great — The Cost Is Small!

LOST & FOUND
REAL ESTATE
PERSONALS
FURNITURE
LEGAL NOTICES
AUTO REPAIR
WILL TRADE
FOR RENT
AUTOS FOR SALE
GUNS new used
ANNOUNCEMENTS

YOU WILL FIND Your Every Need In The Want Ads!

DIAL 3-5486

Miscellaneous Wanted
Miscellaneous For Sale
Help Wanted-Female
Help Wanted-Male
MISC. FOR SALE
SPECIAL NOTICES
Positions Wanted
Business Services
Sports Equipment
RENTALS
Income Property

A Friendly Ad Taker Will Be Glad To Help You

Vive la Difference!

You'll be quick to see the difference in the quality of anything we print for you. But you won't see the difference in our prices . . which are never more than elsewhere.

Our superior craftsmanship adds nothing to the cost. Let us prove it with figures!

TIMES Printing Company
Dial 3-7202
Office Supplies • Job Printing
Typewriter & Adding Machine Service
Snyder, Texas

JANUARY SPECIAL

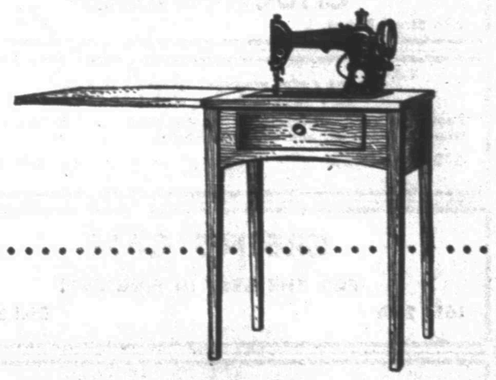

SINGER $149.50
ROUND BOBBIN ELECTRIC CONSOLE SEWING MACHINE

We offer a limited number of these famous SINGER* Sewing Machines, Model #66 in beautiful walnut cabinets, at this special advertised price. This machine has been a popular choice in home and schools because of its sturdiness and trouble-free qualities. In addition you get the famous SINGER Home Sewing Course at no extra charge.

*A trade Mark of THE SINGER MFG. CO.

FOR TOPS IN TV See SINGER 4-Star Playhouse

SMALL DOWN PAYMENT . . . EASY BUDGET TERMS
SINGER SEWING CENTER
159 WALNUT PHONE 360
Colorado City, Texas

Johnny Starnes, 12-year-old Snyder Daily News route boy, was the first youngster in Snyder to take advantage of an offer by Jack & Jack Realty Co., to help save lives here. The realty firm, headed by L. A. McClanahan, has secured luminous paint and will put it on any bicycles brought to the firm's office across from the city hall. "We hope it will make bicycle riding safer for Snyder youngsters," McClanahan said. (Lee Watson photograph)

Prediction Of Good Year Ahead Is Made

Greater growth next year than Snyder had the past year was predicted last week by L. A. McClanahan, owner of Jack & Jack Realty Co., located across from the city hall on Twenty-sixht Street.

"Home loans are already becoming somewhat easier to complete, and there is a large number of persons here ready to buy new homes when the loans become easily available again," he said.

The realtor is in a position to know the loan and building situation as well as anyone here, because his firm has sold more than $1,000,000 worth of houses in Snyder in the past two years.

House building and selling came almost to a complete standstill here the past few months, but several builders are talking of beginning construction again soon, McClanahan said.

McClanahan said that he believes there are purchasers here for several hundred new houses if loans could be negotiated.

"We have been selling houses all along, but the loans in some cases took several months to complete," he said.

McClanahan said that his firm has been selling many houses for owners who were being moved from Snyder that had purchased and secured loans on their homes.

"Where the loan was already made, we could usually sell the owner's equity quickly," he added.

McClanahan pointed out that incomes were still as high as ever on the average here, and that more persons are moving to Snyder than away from Snyder now.

"Utilities connections here indicate that the population of Snyder is still increasing," he said.

"I believe we can look forward to another good year of growth in Snyder," he concluded.

Warning For TV By Pontiff

VATICAN CITY, Jan. 4 (AP)—Pope Pius XII warned television last week not to send into the home the picture of "pleasure, passion and evil" he said too often appears on the movie screen.

He called television "both a precious and dangerous instrument because of the deep reaction it is destined to exert" on public and private life.

The pontiff made the observations in a statement to Italian Roman Catholic bishops on the eve of the first regular broadcasts by Italy's government-controlled television network. Programs will go on the air tomorrow from Milan, Rome and Turin. The Pope said:

"In these days the cinema, sports and the hard necessities of daily work tend to keep family members away from home more and more of the time and to upset the natural development of family life. Television can serve to bring the family together again in the home and to keep them from the dangers of undesirable companions and unhealthy places."

The pontiff said television also could exert a "beneficial influence in relation to the culture and popular education of the people" and for spreading religious teachings. But he went on:

"This must not make us blind to another aspect of this important and delicate subject.

"If it is true that television, well regulated, constitutes a means of spreading Christian education, it is also not without dangers because of the abuses and profanities for which it can be used.

"Unlike the theater and the cinema, whose audiences are limited to those who wish to attend, television comes into the home and is seen by persons of all ages and both sexes and with different cultural and moral backgrounds. Television programs are, in the most part, made up of films and theatrical spectacles and the number that fully satisfy Christian morality is still too small."

New Yorkers Smoking Fewer Cigarettes And State Losing Taxes

ALBANY, N. Y. (AP)—New York State residents lit up fewer cigarettes during the first eight months of 1953, thereby costing the state a half milion dollars.

The state tax department, in a year end report, said cigarette tax revenues for the eight months ended Nov. 30 totaled $41,025,112, a drop of 1.21 per cent from the comparable 1952 figure of $41,525,112.

Except for the last year of World War II, when civilians had difficulty obtaining cigarettes, it was the first drop in cigarette tax receipts since the levy went into effect on Jan. 1, 1939.

The rate of decline indicates residents are smoking 25,006,600 fewer packs annually than they did a year ago.

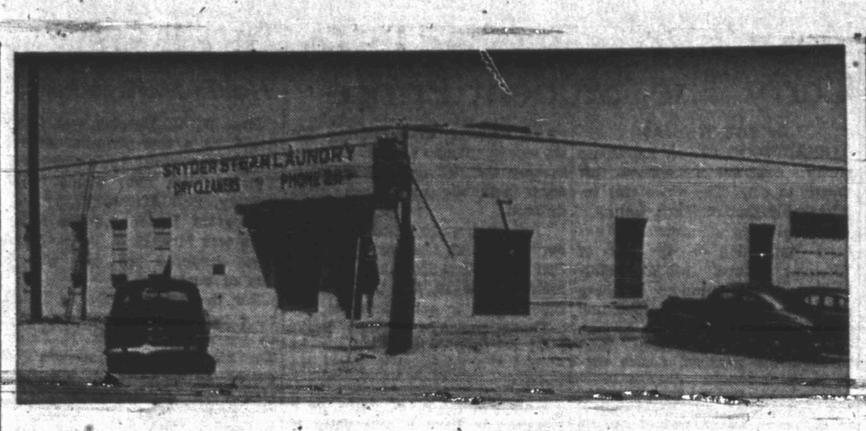

Complete freedom from washday worries cannot be gained through use of high powered soaps, nor so called automatic washing devices, Hollis Fields, owner of Snyder Steam Laundry & Dry Cleaners, said. The firm does offer a complete freedom from washday, however. The complete laundry and dry cleaning services offered at the firm lets one stop at the 45-year-old business end all cleaning and washing worries. (Lee Watson photograph)

End For Blue Mondays Job Of Local Firm

Wash day is traditionally a blue Monday for almost every housewife, but that need not be so any longer, Hollis Fields, owner of Snyder's oldest laundry and dry cleaning establishment, said.

"The expression 'blue Monday' was probably started by some housewife who had to do the family wash by hand, and it has been carried down through the ages to us—and is still true today for many housewives," he said.

Fields said that his firm, the Snyder Steam Laundry & Dry Cleaners, at Twenty-sixth Street and Avenue N, offers complete freedom from the "blue Monday" however.

"Our services begin at the curb, or at your door step, and the blue Monday worries are completely taken care of by us," he said.

In addition to both a complete laundry and dry cleaning business, the firm offers pickup and delivery service to any home, or curb pickup at the conveniently located building across from the junior high school building.

Tobacco Industry Is Starting Research Into Lung Cancers

NEW YORK (AP)—A tobacco industry research committee has been formed by cigarette manufacturers and tobacco groups to conduct research on "the theory that cigarette smoking is in some way linked with lung cancer."

An advertisement appearing today in many major newspapers of the nation says the manufacturers believe "the products we make are not injurious to health."

The display advertisement adds, however, that medical research should not be dismissed lightly "even though its results are inconclusive."

Formation of the committee, which includes all but one major American cigarette manufacturer and several associations of tobacco growers, was announced yesterday. Others may join the committee later, a spokesman said.

The advertisement, headed "A Frank Statement to Cigarette Smokers," was the industry committee's first activity.

The united industry members, the announcement said, have pledged "aid and assistance to the research effort into all phases of tobacco use and health," including financial aid in addition to funds already being contributed by individual companies for medical research.

The committee's advertisement noted statistics purportedly linking lung cancer to cigarette smoking, and also mentioned that some scientists have questioned the significance of recent experiments on lung cancer.

"For more than 300 years," the advertisement declared, "tobacco has given solace, relaxation and enjoyment to mankind. At one time or another during those years critics have held it responsible for practically every disease of the human body. One by one these charges have been abandoned for lack of evidence.

"Regardless of the record of the past, the fact that cigarette smoking today should even be suspected as a cause of a serious disease is a matter of deep concern to us."

The advertisement, calling the committee the industry's answer to questions about "what we are doing to meet the public's concern," declared:

"In charge of the research activities of the committee will be a scientist of unimpeachable integrity and national repute. In addition there will be an advisory board of scientists disinterested in the cigarette industry. A group of distinguished men from medicine, science and education will be invited to serve on this board. These scientists will advise the committee on its research activities."

Liggett & Myers Tobacco Co. is the only major cigarette manufacturer in the nation not listed as a committee sponsor.

More Attacks On Mountains For Climbers

KATMANDU, Nepal, Jan. 4 (AP)—At least four assaults on some of the highest peaks in the Himalaya mountains are being planned for next spring, including one on 29,002-foot Mt. Everest, tallest in the world.

The Everest climb is scheduled to be made by a Swiss team led by Raymond Lambert which reached to within 900 feet of the top on a previous try. The Swiss may be accompanied by Sherpa Tenzing, the Nepalese guide who conquered Everest for the first time last summer with Sir Edmund Hillary of New Zealand.

The other planned expeditions include a California team's bid to scale 27,790-foot Makalu, a Japanese attempt on 26,658-foot Mansalu and an Argentine try at 26,795-foot Dhaulagiri, all three as yet unconquered.

You Can Get In Trouble Watching Xmas Camels

ROCHESTER, Ind. (AP)—Richard O. Wilson of Plymouth was out for a family drive yesterday when one of his children cried out:

"Look, Daddy, that man just fell off that camel."

Sure enough, the wind had toppled a papier mache Wise Man off a camel in a Christmas display on the courthouse lawn.

Before Wilson could turn his attention back to driving, his car had rammed into the back end of another car. Nobody was hurt.

European TV Hookup Slated

ROME (AP)—West Europe's television screens may unite long before the continent's governments get together politically.

The prospects of a European television network were unfoled today in the wake of Italy's first regular TV programs.

Aldo Passante, director of the Italian government-operated television organization, said eight non-Communist nations which already have TV are working towards a possible exchange of programs.

They hope to have the system working in five months.

As presently planned, England could contribute a comedy by Bernard Shaw or drama by William Shakespeare, Italy could telecast the opera from La Scala or a Papal speech and other nations circulate their national specialties to foreign viewers.

Passante said the idea is being explored by Belgium, Denmark, France, West Germany, Britain, Holland, Switzerland and Italy. Sweden is expected to join the group soon.

The network would be welded by a series of relays. Despite obstacles, the nations hope to get a "European program" going by June 1, in time to televise the world soccer championship game in Switzerland.

A comparative handful of the 47 million Italians got to see the nation's inaugural programs yesterday and today. TV sets are owned by only about 15,000 persons. The big reason—even a moderately priced set costs an average industrial worker half a year's pay.

To help finance its programs, the government charges an annual tax equivalent to $24.

The whalebone whales live entirely on plankton which they seive out of the water.

Connecticut claims it was the first U.S. state to license auto drivers — that was in 1907.

Russians Air Wrath Through Letters To Editor Columns

Editor's Note: Here is another close look at life in the Soviet Union, as observed by William L. Ryan in his extensive travels around that country. The concluding article of Ryan's series will appear tomorrow.

By WILLIAM L. RYAN
AP Foreign News Analyst

Citizen Savelov was vexed.

"At the beginning of July on Vodopyanova street," he wrote to his daily newspaper, "there were assigned 62 apartments.

"In all the apartments there was supposed to be running water. The water did not run for a whole month. Then stoppers were jammed into some of the taps. After that you could get water, but only on the first floor. The house has gas, but for the first month the gas could not be turned on because the pipes leaked."

This is just one of dozens of plaintive letters which appear in the Soviet Press. The Communist party and government runs these letters-to-the-editor columns in the provincial press apparently as a safety valve, so citizens can let off the steam of their aggravation. When things go wrong, the party and government turn the citizens' wrath against lower-level functionaries and officials. These are accused of "bureaucratic methods" and similar sins, but they could do little about the situation anyway.

Citizen Savelov's letter appeared in the newspapers of Baku, oil city of the Azerbaijan Soviet Republic. There were many such missives.

Housewife Zemskaya, for example, complained bitterly:

"At the end of June, 1953, we received an apartment in a new building, 15 Zavokzalny St. We were happy to get the new apartment assigned to us, hoping to have all the necessary conveniences.

"However, our hopes have not been realized. We are not able to use the electric power to light the apartment. There is no transformer and the lamps quickly burn out.

"In the apartment on the second floor, there are no water taps. On the first floor, the water taps leak. The doors and floors are made from warped lumber. In many apartments, the door already stick and the floors have cracked, many chinks appearing."

These are only a few of the complaints I saw during a stay of only a few days in Baku. Such grievances are constantly being aired in all Soviet capitals, including Moscow.

How can this happen so consistently in a country which lays claim to being one of the greatest powers? Watch any ordinary building project in any Soviet capital, and you wonder how it is possible for the Soviet Union to build a strong nation.

The labor force for ordinary construction is made up of third rate personnel, many of them women and boys. They are among the lowest paid industrial workers in the U.S.S.R. If you watch long enough, you can see them inevitably wrecking their machinery by inept handling. Outside my own apartment I watched every morning and saw a huge steam shovel gradually go to pieces in a mass of tangled wreckage.

Women and boys lay bricks in such a way that you can peep through holes in the brick wall as it rises. You see old women and young girls slamming away with hammers and gossiping unconcernedly all the while. You see an old woman pushing wet cement down a chute by the simple process of stepping into the chute, sinking into the cement and shoving it along by the weight of her ample body.

Yet the Soviet Union builds good buildings, too. Buildings like the Foreign Ministry and Moscow University structures in Moscow, the big industrial plants, the hydroelectric plants and other imporant structures are scattered throughout the republics.

The answer is this: There is not enough manpower and know-how to spare for the consumer side of Soviet industry. The best skilled manpower and know-how go into heavy industry. The huge Soviet army gobbles up young men at 18 and keeps many millions out of the national economy. Labor camps are full of men and women who could be put to better use at normal civilian work.

Man Dismissed, Comes Back Again To Die

LEXINGTON, Ky. (AP)—George S. Tingle, 74, homeward bound yesterday after three weeks in Good Samaritan Hospital, died at the same hospital two hours after being released.

Police said Tingle was driving home with his son Scott, 46, when their automobile was involved in a head-on collision with another car.

Father Had Enough Argument Over TV

MADISON, Wis., Jan. 4 (AP)—Police officer Daryl Jensen told today how a Madison man arrived home to find his two teen-age daughters arguing over what they wanted to watch.

"I'll decide for you," he said.

Whereupon father kicked in the 21-inch screen.

Jensen reprimanded the kicker and said no charges were brought. The man's wife said the machine would be repaired.

English countrymen formerly believed that stone axes chipped by primitive men and found on their farms fell there in the form of thunderbolts.

For Courteous & Reliable
Real Estate SERVICE
Call Or See
Jack & Jack Realty
1921 26th Phone 3-3452
"Member Snyder Real Estate Board"

Day Phone 3-6518
Night Phone 3-6518 or 3-3684
Canyon Electric Company
1919 26th Street
● Small Appliance Repairs
● Electrical Contracting
● Electrical Repairs
"Snyder's Complete Electrical Service"
Dick Watson Bill Mapes

See The New
VIGORELLI
The Sewing Machine That Works Automatic
This Sensational machine outperforms any other Zig-Zag Sewing Machine.
See Us For Demonstration
Miller Sewing Machine Exchange
2806 Ave. D Phone 3-4771

COLLEY'S SERVICE STATION
2411 25th Dial 3-5512

THE QUEEN DRIVE-IN
Triple AAA Root Beer In Frosted Mugs
Thickest Malts "EVER"
506 E. Hiway Phone 3-8941

BILL'S ROLLER RINK
SKATE FOR FUN AND HEALTH ON OUR BRAND NEW FLOOR
East 25th Phone 3-5314

BELL'S FLOWER SHOP
Nursery Stock
Cut Flowers, Plants and Floral Design
804 25th STREET
Phone 3-4651

Everything For The Builder
LUMBER
ROOFING
TOOLS
LINOLEUM
Forrest BUILDERS SUPPLY

HARRIS PHARMACY
SNYDER REXALL STORE
● Leading Cosmetics in our Complete Cosmetic Bar
● Prescriptions Filled and Delivered Anywhere
● Complete Fountain Service
Everything You Need In Drugs and Sundries
PHONE 3-3261

CRAFT STUDIO
and CAMERA SHOP
Movie Camera Headquarters

NEW CONOCO SERVICE
TPC CONOCO GASOLINE
J. B. EARLY CONOCO SERVICE
812 25th St. Ph. 3-9203

Sta-Nu DRYCLEANER'S FINISHING PROCESS
ANY TYPE — — — —
ALTERATIONS or DYING
HATS FACTORY CLEANED, REBLOCKED
HIGHLAND PARK CLEANERS
Big Spring Hwy. 3-7261

GOOD BARBECUE
TRY SOME — YOU'LL AGREE IT'S THE BEST
HEAT CONTROLLED FRIED CHICKEN
CHUCK WAGON
25th Street & Ave. L Ph. 3-5152

EVERETT STUDIO
Featuring cool, comfortable Strobelights . . . Specializing in Glamour Portraits and Children Photography.
610 24th Street Dial 3-3957

GREEN'S CAFE
FOR THE BEST IN FINE EATS
1613 25th Dial 3-9295

CITY WASHATERIA
FINISH WORK A SPECIALTY
PICKUP & DELIVERY
2703 Ave. Q Dial 3-3932

LOCAL or Long Distance Moving
Dial 3-6791 Day or Night
McAlister Transfer & Storage

Necchi
Sales Rent Machines Repairs
KIRBY VACUUM CLEANERS
NORGE APPLIANCES
HALE'S SEWING MACHINE EXCHANGE
DIAL 4-4381 2506 AVENUE F

COMPLETE AUTO UPHOLSTERY AND POLISH SERVICE
Ming Plate Polish Franchise
Ming Magnifies and preserves car beauty
HOWARD'S TRIM SHOP
210 East Highway——Phone 3-4481

FAST, EFFICIENT
TV and Radio Service
All Parts and Labor Guaranteed.
APPLIANCE REPAIR
Ed's Radio & TV Service
At Howard's Trim Shop
210 East Highway
Phone 3-4481

PLUMBING SERVICE AND REPAIRS
Contracting Heating And Plumbing
CITY PLUMBING & SUPPLY
1801 Avenue S Phone 3-6364

M&M RADIO & ELECTRIC
FREE ESTIMATES ON ALL ELECTRICAL APPLIANCE REPAIRS
DIAL 3-3793

WOLFE STUDIO AND CAMERA SHOP
PORTRAITS — COMMERCIAL PHOTOGRAPHY
All Types Photographic Equipment—Movie and Still
Movie Projectors For Rent

Competent Registered Pharmacist
To Serve You
SNYDER DRUGS
West Side Of Square Phone 3-3451

Your Purina Dealer
HAS A COMPLETE LINE FOR PURINA CHOWS
FOR —
● Stock ● Poultry
● Dogs ● Rabbits
CLARK FEED & SEED
1607 25th St. Phone 3-6691

Cosden Higher Octane Gasoline
Cosden Para-Fine Motor Oils
VEEDOL Motor Oils
Mansfield Tires and Tubes
At the Sign of The Cosden Traffic Cop
HIGHER COSDEN OCTANE
BASS OIL COMPANY
912 25th Cosden Jobber Snyder, Texas
2 Miles South On Big Spring Highway

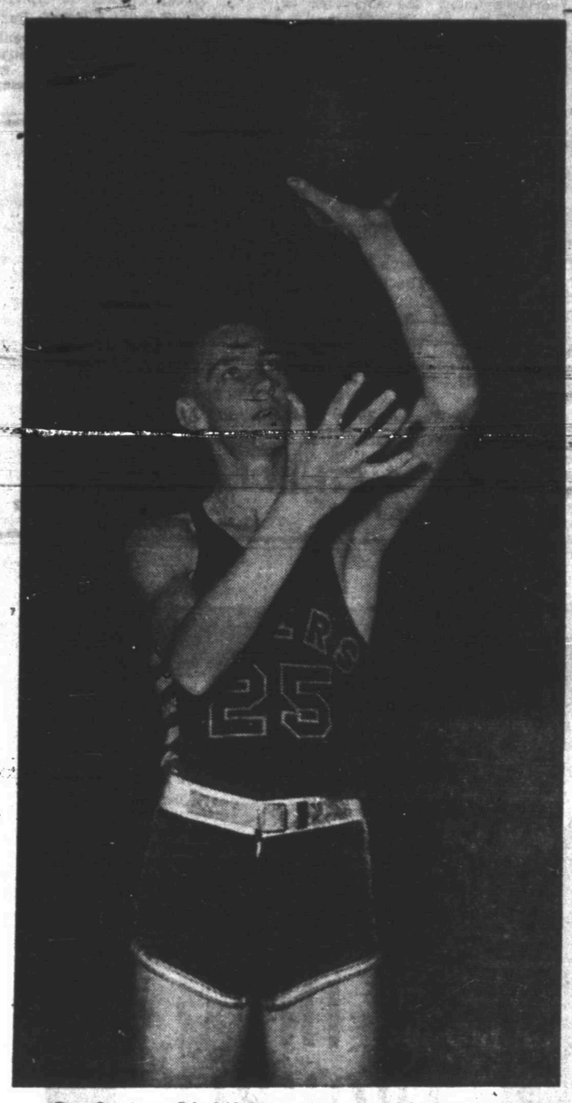

Ray Courtney, 5-foot-11 cager, runs second in scoring for the Snyder Tigers with 124 points. Jimmy Bennett is first with 160. Courtney, one of three lettermen on the squad, holds one of the best free throw averages on the team with 69.5 per cent. He has shown ability on set shots from far out in the court and in crip shots. The Snyder team will be in Lamesa tonight for its second district game. (Lee Watson photograph)

Tigers Playing In Lamesa Tilt Today

The Snyder Tigers will have rough opposition tonight when they go to Lamesa for their second district game.

In their first loop contest Tuesday night, the Tigers knocked off Big Spring 42-34 while Lamesa was downing Breckenridge 61-53. Plainview also went into the lead in its first game with a 57-37 win over Vernon.

The Lamesa team holds an 8-5 season record. It has tallied 645 points to 583. The Tigers hold a 6-9 record and have scored 617 points to 746.

Both Lamesa and Snyder have played Levelland and Odessa. In Lamesa's game with Levelland, Lamesa won 52-50. Snyder lost to that team 58-40. Lamesa met Odessa twice, losing 43-41 and 53-47. Snyder downed Odessa in a tournament there 44-43.

Robert Weaver, 6-foot-2 center, is high scorer for the Lamesa squad with more than 180 points so far this season. He is backed by Sherrod Dunn, 5-foot-10.

In games other than those with Odessa and Levelland, the Lamesa squad has downed Spur 46-36, Jefferson of El Paso 54-34, Midland 50-37, Bowie of El Paso 50-45, Austin of El Paso 54-34, and Alpine 58-41. It has lost to Phillips 56-40, Jefferson 60-46, and Austin 47-46.

Snyder has lost to Pampa twice 61-35 and 60-32, to Lubbock twice 49-44 and 62-42, to San Angelo twice 62-50 and 50-37, to Stephenville 57-34, and to Abilene 53-31. It has downed Colorado City twice 47-39 and 43-38, Temple 52-39, Millsap 45-43, besides its wins over Odessa and Big Spring.

Jimmy Bennett continues to pace the Tigers. He now has 160 points, while Ray Courtney is next with 124 and Reagan White third with 123.

While the Tigers are matched against Lamesa, Vernon will be at Breckenridge. The two teams have each lost one district game. Also, Sweetwater, which has not yet played a loop game, will be at Big Spring, which has lost one.

The Snyder B team, which will play in the 6:30 o'clock opener tonight, holds a 3-4 record. Jerry Taylor leads that team's scoring with 74 points, while Billy Sellers has 61 and Hubert O'Neal has 46. The entire team has tallied 302 points to 298.

South Favored In Senior Bowl

MOBILE, Ala. (AP)—The weather and the experts are favoring the South in tomorrow's Senior Bowl football game, but weight and victories by Coach Paul Brown in the last two contests are on the North's side.

The weatherman has promised a rainless day with the temperature near 70 for this fifth annual contest in which college seniors make their professional debuts.

And South Coach Steve Owen is expected to match the warm weather with the sizzling right arm of Georgia's Zeke Bratkowski, who led the Southeastern Conference this past season by completing 113 of 224 tosses for 1,461 yards.

The Brat, with two rangy ends as targets, is one of the main reasons the South has been established and Dave Davis of Georgia Tech, both 6 feet 4, are the ends.

The North line, led by 256-pound Bob Fleck of Syracuse, may be able, however, to spring its big backs through the lighter South forward wall enough to match the passing of Bratkowski, Auburn's Vince Dooley and East Texas Teachers' Jim Gray.

Since Brown began coaching the North two years ago, he has won both games and evened the four-year standings at 2-2. Owen has directed the South all four years.

Dr. John F. Blum

OPTOMETRIST

Phone 3-3992 Snyder, Texas

N.W. CORNER OF SQUARE

Canadians And U.S. Pros In Talent Fight

PHILADELPHIA (AP)—The National Football League and the Canadian Professional Leagues were at open "war" today with the cream of American football players as the booty.

The long-time friction over contracting players between the U.S. league and its northern rivals erupted yesterday in a series of charges, counter-charges and counter-counter-charges.

Orville Burke, vice-president of the Calgary Stampeders, said an all-out war over players was in the offing and accused the NFL of hiring a "propagandist" to slander the Canadian game and persuade U.S. college players to stay home.

The NFL's volumble commissioner, Bert Bell, replied "if they (the Canadian leagues) want a war over players we'll give them one. At least we haven't gone out and signed players we knew were under contract to somebody else the way they did."

Asked about the "propagandist" charge, Bell replied:

"If he means we are telling the American players the truth about Canadian football, then we've hired a propagandist."

Bell said the NFL has hired a man to go on the road and tell the graduating college football players the difference between American and Canadian pro football conditions.

Bell identified the NFL representative as Bob Snyder, former coach of Burke's Calgary team. Snyder also was criticized by Burke for remarks Burke said were quoted in a San Francisco paper that there was "enmity between Canadian and American players on Canadian teams."

Snyder, one-time T-formation quarterback with the Chicago Bears and coach for the Los Angeles Rams, "visited all the football bowl games in the last two weeks," Bell said, and last night "talked to all the players" in the Senior Bowl game to be played tomorrow at Mobile, Ala.

"We're not telling players not to play football in Canada," Bell added, "but we can tell them what we have to offer as against the Canadians."

Giardello And Panter Fight

NEW YORK (AP)—Joey Giardello, the only fighter with a Supreme Court decision over Bob Christenberry, risks his No. 3 ranking in the middleweight class tonight against bullish Garth Panter of Salt Lake City.

The 10-rounder, scheduled for 10 p.m. (EST) will be held at Madison Square Garden with network radio (ABC) and television (NBC) coverage.

Ever since the court "reversed the reversal" by the chairman of the New York State Athletic Commission to give Giardello a disputed decision over Billy Graham, the Philadelphian has been a more determined boxer. His 1953 record, not including the court ruling, was 6-2 for eight bouts. He lost only to Graham in a 12-round rematch and to Johnny Saxton at 155 pounds.

Giardello is a 2½ to 1 favorite over the strong-jawed Panter. Joey's career record for 61 bouts is 46-10-5.

Panter also has gained confidence since he cracked the TV circuit. His most important '53 victories were scored over Pierre Langlois and Walter Cartier although he lost to Cartier in a return go. In his last outing, Panter whipped a ring rusty Norman Hayes at Detroit, Dec. 2. His record is 52-12-2.

George Wash. Holds Average

NEW YORK (AP)—George Washington's red hot Colonials today maintained their scorching basketball scoring pace but they're going to have to score even faster to set a record.

The Colonials toppled neighboring Georgetown 88-64 last night for their eighth straight victory and held their season's average at 88.3, one-tenth of a point better than the Wesern Kentucky Hilltoppers.

The all time record scoring average is 90.2 set last season by Furman. George Washington ran third with 85.9.

Corky Devin and Joe Holup kept the scorekeepers busy with a total of 62 points, just two less than the entire Georgetown team. Devlin connected with 32 and Holup 30.

Action was scarce on the national basketball front last night.

In one of the few major games Wichita grabbed the lead in the Missouri Valley Conference with a 78-64 decision over Houston. Wichita has won two in a row and Houston has a 2-1 record but favored Oklahoma A&M doesn't start conference play until tomorrow night. Cleo Littleton paced the Wheatshockers with 22 points. With a loss only to Seattle, Wichita has won 13 out of 14 so far this season.

Richmond of the Southern Conference defeated Virginia of the Atlantic Coast Conference 78-69 after trailing by five points at halftime. Bob Witt and Ken Daniels hit 20 points apiece for the Spiders.

Freshmen Keep Perfect Record

The freshman cage squad is still undefeated after downing the Big Spring frosh 35-19 Wednesday night in its fifth game.

The two teams remained in a close race throughout the first half. They were tied 5-5 at the end of the first quarter. Four seconds before halftime, Powell Berry tied the game 11-11 when he made a field goal from midcourt. By the end of the third period, Snyder was ahead 21-16.

Milton Ham led scoring with 14 points, while Berry had six, Floyd Blackwell five, Dwayne Prince four, Robert Dabbs, Ronnie Smith, and Richard Trout two each.

Ham is still scoring leader for the team this season with 73 points, while Dabbs is next with 31, Berry has 25, Blackwell has 22, Prince has 19, and Smith has 17.

The team's next game scheduled is Monday night, when it will host Colorado City.

The rank of captain is one of the oldest of military titles and before the 16th Century was of far greater importance that it is today.

WE HAVE THE ANSWER TO YOUR INSURANCE PROBLEMS

WORTHINGTON

INSURANCE AGENCY

WOODROW WORTHINGTON

1921 26th St. — Dial 3-3382

Representing THE TRAVELERS, Hartford

FARM TIRES

25% TO 50% TRADE-IN ALLOWANCE FOR YOUR OLD TIRES

6.00 Trade-In Allowance For Your Old Battery On A New Ace Battery

Roe Home & Auto Supply

2207—AVE. S

Moegle Added All-Time Team

DALLAS (AP)—Fleet Rice halfback Dicky Moegle is the newest member of the all-time Cotton Bowl football team.

Moegle, who ran for 265 yards and three touchdowns against Alabama, was named yesterday to the first team, replacing Glenn Dobbs. Dobbs got on in 1944 when, as quarterback for Randolph Field, he led the Ramblers to a 7-7 tie with Texas.

Moegle's elevation was the only change made by the committee which selects the team. Committee members are Bill Rives, Texas News; Harold V. Ratliff, Associated Press; Jere R. Hayes, Dallas Times Herald; Ed Fite, United Press, and Leonard Saffir, International News Service.

Dan Hart, Rice end, and Dick Chapman, Rice tackle, ranked 1-2 in the balloting of sports writers on outstanding lineman of the Cotton Bowl game which Rice won 28-6, were placed on the honorable mention list.

No Fault With Texas High School All-Star Game Held In August

CINCINNATI (AP) — An NCAA spokesman says he finds no fault with the way the Texas High School Coaches Assn. runs its high school all-star football games.

K. L. (Tug) Wilson, Big Ten conference commissioner and chairman of the NCAA committee to study such games, made the statement yesterday.

He met with Pat Gerald, president of the Texas Coaches group, and publicity director Stan Lambert. They're here for the National Collegiate Athletic Assn. annual meeting.

Wilson said he could find no fault with the conduct of the association-sponsored all-star games in Texas.

BASKETBALL SCORES

By THE ASSOCIATED PRESS

Southwest Texas State 74, McMurry 53
Wayland 78, Abilene Christian College 72
University of Wichita 70, University of Houston 64
Lon Morris 92, Fritz Junior College 64
Kilgore Junior College 75, Panola JC 66
Wharton Junior College 79, South Texas JC 60
Decatur Baptist 60, Blinn Junior College 49
Howard Payne 77, Midwestern 66
Mississippi Southern 86, North Texas 78

EAST

Carnegie Tech 84, Allegheny 68
Boston Univ 62, MIT 56
St. Michaels (Vt) 77, Bates 56
Penn Military 68, Ursinus 50
Bloomsburg 71, Lock Haven 69
Albany (NY) Tchrs 63, Willmantic (Conn) 48

SOUTH

George Washington 88, Georgetown (DC) 64
Richmond 78, Virginia 69
Roanoke 75, Bridgewater 63
East Tennessee 66, David Lipscomb 53
Milligan 61, King (Tenn) 44
Mercer 72, Wofford 61
Georgetown (Ky) 99, Centre 64
New Orleans Loyola 80, Florida State 70

MIDWEST

Valparaiso 70, Ball State 65
Creighton 85, South Dakota 67
Anderson 90, Oakland City 68
Indiana State 62, Evansville 56
Central Oklahoma 91, Phillips Univ 58
LaCrosse 102, Upper Iowa 84
Milwaukee State 97, Milton 48
Central Missouri 60, William Jewell 46
Ohio Northern 89, Otterbein 82

SOUTHWEST

New Mexico Highlands 64, St. Michaels (NM) 53

FAR WEST

Alberta 82, Northern Montana 38

Minor League Baseball Meeting In Dallas

DALLAS (AP)—The first of two baseball meetings began here today.

A seven-man committee representing various classes of minor league baseball convened to study the by-laws and constitution of the minors. The temporary chairman was Dick Burnett, owner of the Texas League Dallas Eagles.

Any recommendations by the committee for changes in the by-laws and constitution will be made at the next convention of the Association of Minor League Baseball.

The Texas League holds its winter meetings here tomorrow. On tap will be picking a successor to President J. Alvin Gardner.

Gardner and league secretary Milton Price resigned recently. They're in the oil business together and want more time for it.

Christmas Island in the Indan Ocean contains one of the world's largest deposits of phosphates.

To Solve Your Local or Long Distance MOVING PROBLEM

DIAL 3-6791

A Safe, Sure Bonded Service

Across the Street or Across the Nation

McALISTER

Transfer and Storage

1604 24th St.

Floor Sanders and Edgers For Rent

Barrow Furniture Co.

2112 25th Street Snyder, Texas

A Bond in the hand... means more money for you!

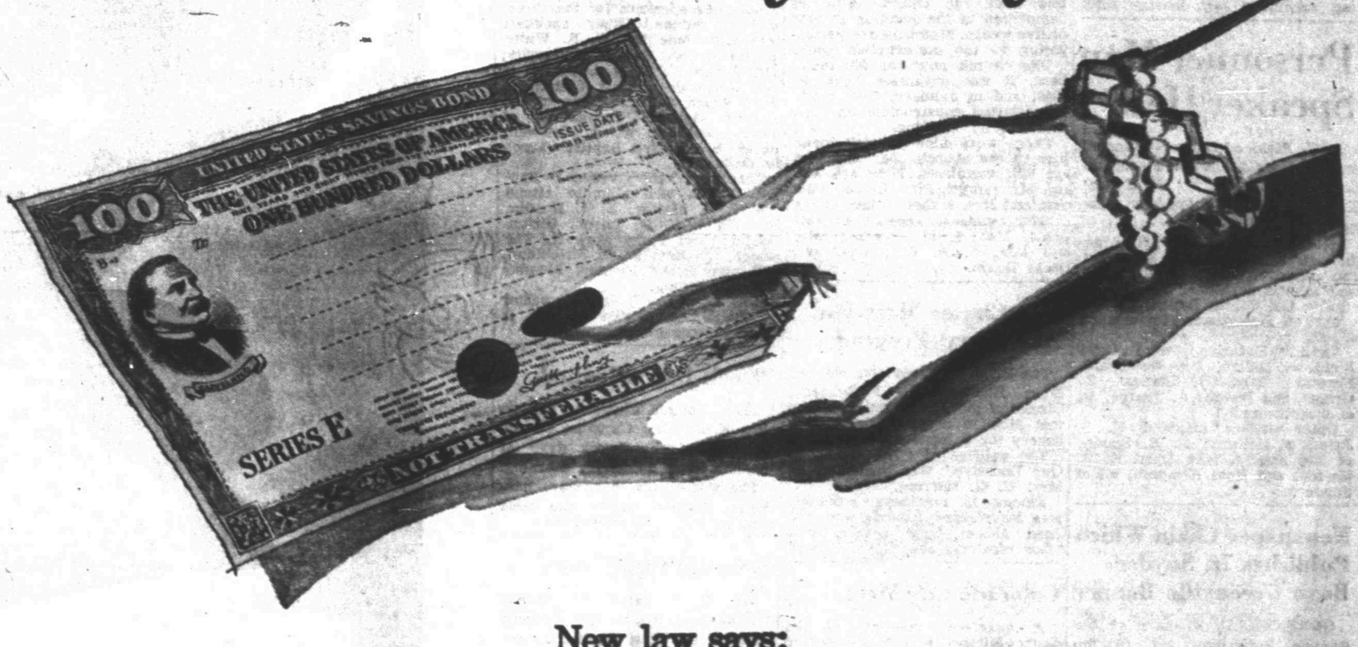

New law says:

Savings Bonds can earn interest for ten more years ... at 3%!

Do you own U. S. Series E Savings Bonds that are maturing now? Then here's wonderful news: You can *hold* those Bonds for *ten more years*, while they continue to earn interest at a rate of 3% compounded semiannually!

Think what this means: The Bond you invested in at $18.75 can now pay you back $33.67 . . . a $37.50 Bond can pay you back $67.34 . . . and so on.

Yes, the new Bond Law makes it possible for you to get this extra profit (as much as 80% on your original investment!), with no extra effort on your part. No visit to the bank. Nothing to sign. Just *hold your Bonds*.

The ten-year extra earning privilege applies to *all* Bonds—those you already own and those you are investing in now. What's more, every Bond you get *now* starts earning interest sooner and matures earlier—at 3%. Of course, you may still cash any Series E Bond two months after purchase. But you'll be smart to *hold* your Bonds—let them keep earning interest for you!

Strengthen your own future and the future of your country! Join the Payroll Savings Plan!

If you're not already among the wise Americans who are investing in a secure future, why not start now? Invest in Savings Bonds regularly . . . through the Payroll Savings Plan where you work. *Eight million Americans* have found it's one sure way to save, because it saves something out of every pay check *before* you're tempted to spend it! Join the Payroll Savings Plan *today*.

If you want to be paid your interest on current income—invest in 3% Series H

If you want a "paid," current income, that pays you your interest by check every six months, ask at your bank about United States Government Series H Bonds.

Series H is a new current income Bond available in denominations of $500 to $10,000. Redeemable at par after 6 months and on 30 days' notice. Matures in 9 years and 8 months and pays an average 3% interest per annum if held to maturity. Interest paid semiannually by Treasury check. Series H may be purchased at any bank, annual limit $20,000.

Now even better! Invest more in Savings Bonds!

The U. S. Government does not pay for this advertising. The Treasury Department thanks the patriotic donation of the Advertising Council and

The Rev. Jack Dean, pastor of the North Side Baptist Church, stands at left while two early members of the church participate in the groundbreaking for the church's new education building. They are Sam Angel, a charter member, and Walter Holmes, the first member received into the church.

Church Starts Addition At Present Site

Members of the North Side Baptist Church were to begin construction this week on a new education building.

The church held a groundbreaking ceremony last Sunday after regular services. The Rev. Jack Dean led the ceremony. Groundbreakers were Sam Angel, one of the charter members of the church, and Walter Holmes, the first member received into the church.

The new building will be constructed just north of the church's auditorium building at 1909 Sixteenth Street. Cost was estimated at about $10,000. The building will be 31 feet by 101 feet and will have 17 classrooms, two assembly rooms, two rest rooms, and one equipment room. Mr. Dean said this week the church estimates completion of the building in four or five weeks. Members are participating in the construction work.

The church now has 400 members. It was organized Sept. 19, 1940, and in January, 1941, members started construction on their first church building.

There were nine charter members in the church, four of whom are still members. They are Mr. and Mrs. Angel, Mrs. Claude Patrick, and Mrs. Mabel Weller. Other charter members were Mrs. Cora Davis, Mrs. I. M. Prather, Mr. and Mrs. J. B. Etheredge, and Oscar Davis.

Personnel Man Speaker Here

J. C. Field of Dallas, personnel manager for Magnolia Petroleum Corp., was speaker for the Rotary Club in its weekly luncheon yesterday.

Fields talked to the group on the relationship of the employer and employe. W. R. Ferrell, assistant in the personnel department of Sun Oil Co. in Dallas, showed a film on the uses and importance of oil.

Visiting Rotarians were Dave Field of Dallas, Ed Woodward, Horatio Bardwell, Charles R. Griggs, and Dwight A. Sharpe, all of Sweetwater.

Other visitors included H. S. Juren of Houston, E. E. Spence of Big Spring, Max Dyer, R. H. Melton, and Ross Hemphill, all of Snyder.

Newspaper Chain Which Publishes In Snyder Buys Greenville Banner

GREENVILLE (AP)—Sale of the Banner Publishing Co. to the Harte-Hanks newspaper interests was announced Thursday by publisher Paul E. Horton.

Max Lale, veteran Texas newspaperman who for the past eight years has been connected with the Marshall News-Messenger, succeeded Horton as publisher.

Horton has been publisher of the Banner since 1932 when he succeeded his father, the late Fred E. Horton, who resigned to become postmaster. He had been associated with the newspaper since his youth.

The Harte-Hanks newspaper interests publish papers at Denison, Paris, Corpus Christi, Marshall, San Angelo, Abilene, Snyder and Big Spring.

The Greenville Banner is an afternoon daily.

Mary-Martha Circle With Mrs. Hamblen

Mrs. John Hamblen was hostess to the Mary-Martha Circle of the First Methodist Church Wednesday morning.

Mrs. Fred Beaty presented the program, directing the first lesson in the new study on Spanish-Speaking Americans in the United States. Mrs. Peggy McClure was a guest at the meeting, attended by 18 circle members.

Bible Study Monday

The second of a series of four Bible study lessons for the Trinity Methodist Church WSCS will be held at 7 o'clock Monday night at 2009 Avenue O.

Mrs. Charles Tyer is directing the lessons on the prophet Jeremiah. All women of the church and others interested in the study are invited to attend.

Singing Meet Here

The Twenty-fifth Street Church of Christ will be host for a singing meet at 2:30 Sunday afternoon. Neighboring congregations have been invited to attend and other persons interested in congregational singing will be welcomed, Ted Norton, minister of the church, said.

Two Circles Meet For Missionary Programs

The H. B. Ramsour and Mildred Mein Business & Professional Circles of the First Baptist Church met Monday night in the church library for a missionary program.

The subject of "The World at Our Doorstep" was presented by Mrs. W. G. Herring.

Among 13 members attending was Mrs. Ethel Eiland, who had been absent from several previous meetings because of illness.

Colorado City Meet

A quarterly meeting of the Scurry-Mitchell Baptist Association WMU is being held today at the First Baptist Church in Colorado City. The meeting opened at 10 o'clock this morning and will be concluded about 4:30 this afternoon.

Baptists From Here To Fort Worth Meeting

Representatives from several Baptist churches in this county will attend the evangelistic conference opening Monday in Fort Worth.

The Rev. Billy Graham will be among the speakers for the three-day convention. Other speakers are to include Dr. W. R. White, president of Baylor University; Dr. James N. Morgan, pastor of the Northside Baptist Church in Fort Worth and president of the Baptist General Convention of Texas, and Dr. W. A. Criswell, pastor of the First Baptist Church in Dallas.

Members of the Avenue D Baptist Church who plan to attend are W. C. Mathis, E. J. Hardin, Bill White, C. D. Ivison, Clifton Robbins and Jerry Stewart. The pastor, the Rev. Floyd Strickland, will also attend, leaving Monday with the group.

The Rev. L. V. Ratliff, pastor of the Union Baptist Church, is to be among others attending.

'Work Day' Planned

The Women's Christian Fellowship of the First Christian Church will meet for a "work day" at the church at 9 Monday morning.

The women are to prepare bandages, hospital gowns and pack supplies for mission stations.

Friendly Class Meets

Mrs. W. W. Carey, 2000 Avenue M, was hostess to the Friendly Class of the First Baptist Church Tuesday night.

Mrs. Vera Gay Wallace brought the program, and a business meeting was held. Refreshments were served the seven persons present.

Drives Here For Increases In Membership

Sunday marked the opening of an intensive Church attendance crusade at the First Methodist Church in Snyder and the Union Methodist Church.

The crusade is to continue through the Easter season. Local emphasis is a part of the South Central Jursidiction program, which is being promoted by Methodist Churches in Kansas, Nebraska, Missouri, Oklahoma, Arkansas, Louisiana, New Mexico and Texas. The crusade's theme is "Give God a Chance Now!"

A major feature of the program will be a visitation on church members asking their increased attendance during the 16 - week period. The six-fold purpose of the crusade is planned to re-emphasize the importance of the church and its work.

Mrs. E. M. Powledge will serve as chairman of the Union church's crusade, the Rev. Lee Roy Baker, pastor announced. Attendance at the church will be checked periodically during the program. Sunday morning attendance was 91, with 57 at the evening service.

Both Mr. Baker and the Rev. Woodrow W. Adcock, pastor of the First Methodist Church here, will base their sermons on "What Methodists Believe" during the crusade.

Guest Speaker Here At Calvary Baptist Church On Wednesday

The Rev. L. D. Grantham, pastor of the Highland Park Baptist Church in Abilene, will be guest speaker at the Wednesday night service of the Calvary Baptist Church, the Rev. T. Gerald Cates, pastor, has announced.

Mr. Grantham will take as his topic the reasons for the 21 United States soldiers choosing to remain with their communist captors.

The Calvary Baptist Church is now meeting temporarily in the West Elementary School. The public is invited to attend the Wednesday night service, Mr. Cates said.

SERMON TOPICS

The Rev. James A. Stewart has announced he will speak on "Two Things Everyone Knows About and Desires To Have" at his Saturday afternoon street service at 5:15 o'clock.

• • •

"Grow in Favor" is to be the sermon of the Rev. Glenn Ricketts at the 11 o'clock worship service of the First Christian Church Sunday morning. A fellowship supper will be held at the church at 5:30 Sunday evening, and will be followed by the evening service. The film "For Every Child" will be shown at that service, emphasizing the importance of the educational work of the church.

• • •

The Rev. Woodrow W. Adcock will speak on "The Prayer Habit" at the 9 and 10:55 Sunday morning service of the First Methodist Church. At 7 o'clock Sunday night his topic will be "Turning Words Into Prayers." The three choirs of the church will sing at the services under the direction of Robert Clinton and with the accompaniment of Wayne Pitner at the organ.

• • •

"Be Not Deceived" is the title selected for the sermon to be given by Ted Norton at the Twenty-fifth Street Church of Christ Sunday morning. At 7 o'clock Sunday night Mr. Norton will speak on "Use It or Lose It." The Sunday morning service begining at 10:45 following Bible study classes at 9:45.

HOLY HABITS HAVE GREAT POWER FOR GOOD

9:00 A.M.—"The Prayer Habit"—Pastor
(Junior Choir Will Sing)
9:45 A.M.—Church School Classes For All Ages
10:55 A.M.—"The Prayer Habit"—Pastor
(Chancel Choir Will Sing)
11:00 to 12:00—Radio Broadcast Of Church Service
3:00 P.M.—Prayer Groups—Creston Fish, Director
6:00 P.M.—Sunday Evening Fellowship Meetings
7:00 P.M.—"Turning Words Into Prayers"—Pastor
(Youth Choir Will Sing)
Mid-Week Worship Every Wednesday at 7 A.M.

ATTENDANCE CRUSADE JANUARY 1 TO EASTER

FIRST METHODIST CHURCH

Woodrow Adcock, Pastor — Avenue R and 27th Street

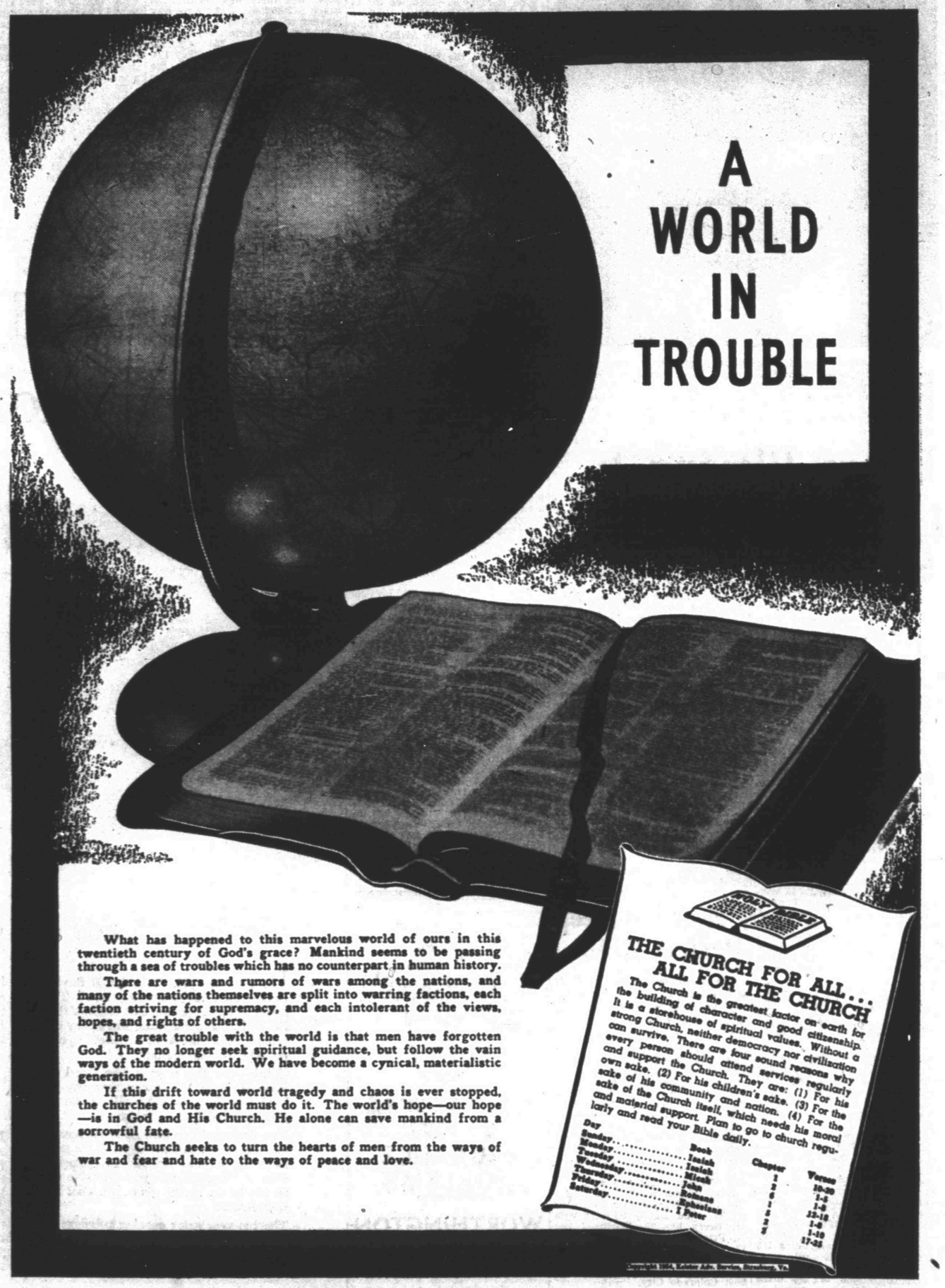

A SIMPLE PLAN TO FOLLOW

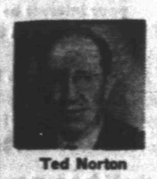

Ted Norton

Many persons would like to become Christians, but they are confused by the different religious organizations opposing each other. It is suggested that one can be a Christian, and only a Christian—nothing more or less. Here is a simple plan to follow:

Give allegiance to Christ as your only Lord. One may be tempted to give allegiance to many different religious leaders but let them be passed by, every one, and come to the feet of Jesus Christ. When a person has been convinced from the evidence in the four gospels that Jesus is the Son of God, let him "about face" (repent) and confess his faith in Jesus Christ as the Son of God; follow Him alone. The apostle Peter said, "Neither is there salvation in any other: for there is none other name under heaven given among men, whereby we must be saved." (Acts 4:12).

Be baptized into Christ in whom a person is redeemed through His blood (Gal.3:26,27; Eph.1.7. The apostle Paul said of the Christians at Rome: "But God be thanked, that ye were the servants of sin, but ye have obeyed from the heart that form of doctrine which was delivered you. Being then made free from sin, ye became the servants of righteousness" (Rom.6:17,18). These folk had heard the gospel of Christ, believed in Him, repented of their sin, confessed their faith in Him, and in baptism they were "buried" with Christ wherein they arose to walk a new life (Rom.6:3,4). By doing the same today, a person is not submitting to "doctrines of men" but he is obeying "the gospel of our Lord Jesus Christ (2Thess.1:8).

Maintain your freedom as an undenominational Christian. Those who became Christians on Pentecost did not divide into opposing sects or denominations. The Lord "added" them to the church (Acts 2:47). They continued s eadfastly in the apostles doctine, fellowship, breaking of bread, and prayers. They accepted no creed but Christ, no rule of faith but the inspired word of God. So men can do today, and work together in free, local congregations for the advancement of the Cause of Christ.

Wear the name of Christ only. The disciples were called Christians first at Antioch (Acts 11:26). Religious names divide. Accept no name but that of Christ. Glorify God in the name, Chris ian (1Pet.4:15,16).

Abide in the teaching of Christ only. Christ has all authority (power) in heaven and in ear h (Matt.28:18). His doctrine is expressed to man in the New Testameent. John said, "Whosoever transgresseth, and adibeth not in the doctrine of Christ, hath not God. He that abideth in the doctrine of Christ, he hath both the Father and the Son," (2John9). Accept no human opinion or creed. Study the word of God prayerfully and carefully. Live with Christ and love fellow man. In this way you can be Christian only—nothing more or less.

Nineteen hundred years ago, the church of Christ was established! Today, she has the same name, worship, organization, doctrine and life!

Tune in KSNY on Wednesdays at 12:15 (noon) and hear Warder K. Novak.

CHURCHES OF CHRIST

2500—37th Street — Warder K. Novak, Evangelist
1411—25th Street — Ted Norton, Evangelist

This Series of Ads Is Being Published Each Week In The Snyder Daily News, Sponsored By The Following Business Etablishments

Forrest Builders Supply
2109 25th — Phone 3-3301

Scurry Butane Co.
1012 25th

Walter Hales Lumber & Supply
East Highway — Phone 3-5792 or 3-6252

Snyder National Bank
Nearly Half Century Banking Service
Member Federal Deposit Insurance Corp.

West Texas State Bank
Member Federal Deposit Insurance Corp.

Battenfield Hospital Clinic
Snyder, Texas

Roe's Home & Auto Supply
SELLING THROUGH SERVICE
2207 Ave. S — Phone 3-3402

The Deffebach Agency
Complete Insurance Service
Phone 3-5611 — 2606 Ave. R

Piggly Wiggly

Snyder Auto Supply
1300 Ave. R — Phone 3-3361

Times Printing Company
PRINTING — OFFICE SUPPLIES
1921 25th St. — Phone 3-7202

★★ Looking For A Home? See This Page For The Best Home Buys ★★

Call 3-5486 "The Market Place Of West Texas"

No Milk For Dairymen

WORCESTER, Mass. (AP)—Joseph T. Brown, Plymouth County agricultural agent, gave dairy farmers a hint last night on how they could help reduce milk surpluses.

Addressing the 37th annual union agricultural meeting, he said:

"The dairy farmers could help by drinking a little more milk. I couldn't help noticing that there was no milk served at the Purebred Dairy Assn. luncheon today."

Sorghum is a form of millet, a grain widely grown in ancient times.

Political Announcement

The News is authorized to announce the following candidates for office, election to be subject to action of the Democratic Primary.

For District Clerk:
MRS. EUNICE WEATHERSBEE

For County Treasurer:
MRS. MOLLIE PINKERTON

For Justice of Peace, Precinct No. 1:
W. C. DAVIDSON

For Commissioner, Precinct No. 4:
DOYLE PARMER

For County Sheriff:
HOMER WHISNAND

For County Clerk:
DAN COTTON

For County Tax Assessor-Collector:
JIM IKARD

ALPHABET BUSINESS SERVICE

Who Sells What & Where Is He?

BUILDERS HARDWARE & MATERIAL

—From foundation to paint Forrest Builders Supply Company sells everything you need Dial 3-3301.

—We have a complete line of lumber and building supplies. Wholesale and retail Walter Hales Lumber and Supply Phone 3-5703.

BUTANE

—Call Scurry Butane Company, 3-3121 for prompt gas delivery Sales & Services domestic & commercial appliances.

FLOWERS

Fresh Flowers for all occasions We telegraph flowers anywhere Bell's Flower Shop Dial 3-4651.

FURNITURE

—Frigidaire refrigerators, washers, ironers. Also large selection of quality furniture at King & Brown

INSURANCE

—Hugh Boren & Sons are dependable and experienced insurance Real Estate Loans Oil Dial 3-3651.

ANNOUNCEMENTS A

SPECIAL NOTICES A-2

NOTICE TO CAMERA FANS

Anyone interested in organizing a Camera Club for Snyder area contact Gus Hensley or Charlie Kratzer, Phone 3-5486, between 3:30 p.m. and 3:00 p.m., Snyder Daily News. Expensive equipment NOT necessary. Membership open to all persons over 16 years.

WILL take your order for home baked cakes and pies. Mrs. Carl Hardaway. Dial 3-4019.

Assurance of real Mexican food is to buy from Mrs. Owen, 2508 Avenue "W".

CARD OF THANKS A-3

We wish to take this means to express our deepest appreciation to each church, organization, firm and to each person individually for the gifts, sympathy and consolation that we received and are still receiving during the illness of our little girl, Henriann. We will be thankful to the people of Snyder for the remainder of our lives. May God bless each of you. We want all our friends to know we have moved to 2111 - 28th. street to have more room for Henriann.—The Henry Hughes family.

LOST AND FOUND A-4

FOUND: Blonde Mexican Chihuahua with harness. 1810 Avenue "O."

AUTOMOBILES B

AUTOS FOR SALE B-1

"REAL BARGAIN"

1951 Chevrolet 2-Door Deluxe, radio, heater, sun visor, door visors, two-tone green, new tires, seat covers, exceptionally clean. $995.

Call Prentis Bass 3-5511 or 3-6827

TRUCKS FOR SALE B-2

For Sale: 1953, L 160 International truck and float Excellent condition. Dial 3-4294

TRAILERS B-3

FOR SALE

My equity in 35-foot '53 model two-bedroom Travelite trailer house. Breakfast nook and house type bath.

DIAL 3-4744

FOR SALE: 33' modern two-bedroom Columbia trailer house. Dial 3-3273.

SCOOTERS-BIKES B-9

1952 English made Motorcycle, cost new $900, our price $295. Lamb Chevrolet Used Car Lot. Phone 3-7222.

AUTOMOBILES B

FOR SALE OR TRADE B-10

FOR SALE OR TRADE

Duplex or seven room house. Furnished or unfurnished. Will take cash; trailer house or car as down payment.

Dial 3-5122

AUTO RADIATORS B-11

"Cleaning" "Repairs"

SNYDER RADIATOR SERVICE
Frank D. Stephenson
"The Radiator Man"
1105 Avenue T Phone 3-4131
½ block West of Lubbock Hwy
* Wholesale * * Retail

BUSINESS SERVICES D

HAULING - DELIVERY D-10

WILL do light hauling of all kinds. Anywhere in town. 711 33rd.

WILL do hauling of all kinds. Have two-ton bob tail truck. Dial 3-3848.

MISCELLANEOUS D-26

FOR painter, paperhanger, tape and bedding work recommendations, call 3-6556. Tatum's House of Colors.

Call C. R. Agee, 3-4355 or 3-5122 for painting, paperhanging, texturing. Free estimates, courteous service. All work guaranteed.

New and repair work of any kind. No job too small. Dial 3-4975

Call O. C. Floyd for any concrete or tile work No job too small. Dial 3-7224

EMPLOYMENT E

HELP WANTED, MALE E-1

WANTED — Oil field service men and others to register for FREE employment service. It's free to everybody but tenants in our courts get first chance at every job, thus make enough EXTRA money to pay their rent All our modern 17 cabins have private bath, air conditioning kitchenettes, new electric refrigerators, so why not live here where you make more money?

CABIN COURT
Lamesa Highway — Phone 3-9246

HELP WANTED, FEMALE E-2

WANTED: Concessionist. Apply Mr. Payne at Palace Theatre.

WANTED: Saleslady for women and children shoes. One with experience preferred. Apply O. J. Weber, Owens Shoe Department.

Experienced waitress wanted. Apply in person. Scurry Cafe. Post Highway.

FRESH tortillas—The finest yet. 25 cents per dozen. 2508 Avenue "W".

HELP WANTED, Misc. E-3

WANTED

Man or woman between ages 20 and 45. No prior experience required. But sales ability would be helpful. Wil work in Snyder. Car necessary. Starting salary $50 week. Permanent position. Apply for applications by writing:

T. E. MANN
BOX 608 BIG SPRING, TEXAS

SALESMEN, AGENTS E-4

What are your plans for 1954? A good Rawleigh Business is hard to beat. Openings in City of Snyder or Scurry County. Write at once Rawleigh's, Dept. TXA-771-354, Memphis, Tenn.

WOMEN'S COLUMN H

CHILD CARE H-3

Preparing good Mexican food cannot be achieved when used as a sideline to American food. Get the real thing at 2508 Avenue "W".

Child care in your home nights Mrs Johnson 2307 Avenue "J" Dial 3-3612

Will care for your children day or night. Mrs Bama Davis. 801 39th Street. Phone 3-5608.

Care for your children, day and night. Free Transportation. Mrs. J C Beavers, 501 25th Street. Phone 3-3939.

LAUNDRY SERVICE H-5

Enchiladas, Tacos, Chili con carne and tamales. Tastily prepared and good as only Mrs. Owen can prepare them. 2508 Avenue "W".

SEWING H-6

SEWING MACHINES FOR RENT

New and used sewing machines. Sales and supplies. Service on all make machines.

MILLER SEWING MACHINE EXCHANGE
Authorized Dealer for Vigorelli
2806 Avenue "D" Phone 3-4771

FARMER'S EXCHANGE J

POULTRY J-4

PEDIGREE SIRED CHICKS

Top quality reasonable prices. Leghorns, Austra-White, Hamp-white—$14.90 per hundred. Write us for pullet prices.

JAMISON HATCHERY
Sweetwater, Texas
Phone 3154

MERCHANDISE K

BUILDING MATERIAL K-1

PAY CASH and save

2x4 and 2x6 8 ft. through 20 ft.	6.50
1x8 & 1x12 Sheathing Dry Pine	5.95
Corrugated Iron 29 Gauge	8.95
Cedar Shingles Red Label	7.50
Asbestos Siding, Sub Grade, Assort. Colors	6.95
24x24 2-Light Window Unit	8.95
4x8—⅛" Sheetrock	4.50
15 Lb. Asphalt Felt	2.91
3-8x6-8 Gum Slab Doors	8.95
2-0x6-8 Gum Slab Doors, Grade A	7.75

VEAZEY CASH LUMBER CO.
1 Mile West On Lamesa Highway
PHONE 3-6612

MERCHANDISE K

HOUSEHOLD GOODS K-4

LATEST MODEL ELECTROLUX
The Vacuum Cleaner You Never Have to Empty
Free Demonstration
Phone 3-3140
ETHEL ROBBINS

Snyder's wildest trader wants furniture scooters etc Quick deals bargain prices Best Office Swap Shop. 2301 Avenue E Dial 3-6122

FOR SALE

50 Nylon woman's hair nets each	$ .05
116 packages double edge razor blades, package	.05
Look at this! 8 oz. bottles Hadacol, only	.50
Sal Hepatica, 6 oz. bottle, originally 35c, now	.18
Sal Hepatica, 24 oz. bottle, originally 65c, now	.32
Assortment of baby food, per can	.05
Cory glass coffee pots, each only	1.50
One Bendix automatic washer	35.00
Electric and gas refrigerators, each from 25.00 to	35.00

Call us for any article you might need. Who knows! We may be able to save you money.

Carter's Liquidation & Salvage Co.

Located one block west of the Blinker light on Post Highway
Phone 3-7228

Don't Think You've Ever Seen It Before . . . Not Sure You'll See It Again . . . You Name It (The Price) Days At Town & Country Home Furnishings

These next 6 days, we are turning over to you, our customers.
For the past year we've been setting the prices on our merchandise—now you can get into the act.

Everyone Likes To Deal

And in a lot of instances people like to make their own deals. Now you have the opportunity to do just that.
Everything is priced with regular tags.

Nothing Changed Except Our Attitude!

Come on in—you may be pleasantly surprised. Almost everything in the store included. You've always expected a fair deal from us and we in turn will expect a fair deal from you. Any reasonable offer accepted.
Pick up any price tag—tell us what you expect to pay for the article—you may make a purchase sooner than you think.

This Should Be More Fun Than an Auction

Bring Your Checkbook

Town & Country Home Furnishings
2403—25th Snyder, Texas

FOR Classifieds Dial 3-5486

MERCHANDISE K

HOUSEHOLD GOODS K-4

Bargains in bedroom suites and refrigerators. We buy and sell used furniture Giles Swap Shop 2012 Avenue S Dial 3-6552.

See Town & Country for new and used furniture values We most always have a good supply of used and repossessed furniture. Four ways to buy—Cash, charge, terms, lay-away. 2403 - 25th. Street. Dial 3-3362

EVERY DAY BARGAINS!
9x12 Linoleum Rugs — only $4.95
WE BUY & SELL ANYTHING OF VALUE — "LET'S TRADE"
YEAGER SALVAGE COMPANY
2109 Ave "T"
Phone 3-6181

RADIOS SERVICE K-7

FOR GUARANTEED RADIO SERVICE
Expert Radio and Television Sales & Service
M & M ELECTRIC
1005 25th
Dial 3-3793

WANTED TO BUY K-14

WANTED TO BUY: Good two-wheel trailer. Dial 3-6358.

WANTED TO BUY: Evaporative used air conditioners. All sizes and kinds. Dial 3-4951

RENTALS L

BEDROOMS L-1

Room to accomodate two men or as private room, adjoining bath. Parking space. 1306 - 31st. street.

BAR-V MOTEL—Telephones, Panel Ray Heat. Weekly Rates. East highway 180. Dial 3-3543.

Planning a party? Why not use Mrs. Owen's FINE MEXICAN FOODS. Phone 3-4185.

Rooms to accommodate one, two or three persons Kitchenettes. Weekly rates, Westerner Courts. 1212 - 25th H. T. Dallas. 3-5702.

FURNISHED APARTMENTS L-3

TWO-bedroom furnished duplex. Phone 3-4253.

FURNISHED apartment for rent. Bills paid. Near school. See Mrs. R. W. West, 1207 - 26th. street.

THE BEST FOR LESS

- Three-room apartments
- Mission wall heaters
- All ground floor units
- Night Lighting

BEL-AIR VILLAGE
Dial 3-5142
Corner of 27th. and Avenue X

CANARY COTTAGES
All bills paid.
Kitchenettes - Unit heating
$36.00 Monthly
1111 - 26th. Street Dial 3-9254

GREENHILL APARTMENTS
Very nice and clean furnished four room apartment. Practically new electric refrigerator, stove and air-conditioner. Hollywood bed. two baths, bills paid. $15.00 per week. One and one-half miles north on Clairemont Road.
DIAL 3-3320

TWO-bedroom furnished duplex apartment. $75.00 per month. 202 - 31st. street. Dial 3-7109.

Two and three-room furnished duplex apartments. Bills paid. 1505 - 28th. street. Dial 3-5962.

NICE warm two-room furnished apartment. All bills paid. $10.00 per week. Inquire 800 Avenue "B."

CHECK THESE
1. All utilities paid.
2. One block shopping center.
3. Private baths.
4. Catering to Singles & Couples.
BILTMORE APT'S.
2702 Avenue E.
DIAL 3-9102

Large two-room apartments and houses. Private baths, nicely furnished, bills paid. 316 East 25th.

SNYDER'S FINEST
Two-bedroom furnished or unfurnished apartments. Laundry Service.
$57.50—up
WAYMAR APARTMENTS
Office at 1910 Coleman
Dial 3-6942

Modern apartment, private bath, refrigerated air conditioner and garage $7.00 per week — up. Nesbit Motel, Lamesa Highway.

Furnished apartment for rent at 806½ 26th. Inquire at 804 - 26th. Dial 3-6264 or 3-5441.

Two extra nice three room modern duplex apartments. Private baths, Avenue R & Smith, Green Hills Addition. Dial 3-3320.

SMITH MOTEL: Kitchenette and Bedrooms Daily and weekly rates. East Highway Dial 3-6483.

WE HAVE
two to three room furnished or unfurnished apartment.
Bills paid.
JACK&JACK REALTY
1921 - 26th Street
Dial 3-3452

UNFURNISHED APTS. L-4

Upstairs apartment of duplex. Three rooms and full bath. Rent reasonable. Call 3-3438 or 3-6486.

Unfurnished, newly decorated three room and bath duplex apartment. Mrs. W. S. Bell, Sr. Dial 3-6604.

RENTALS L

UNFURNISHED APTS. L-4

Duplex, 2809 Avenue "L." Will move you free. Pay rent now, next rent due February 1, 1954 .Call next door. C. L. Tomlinson.

FOR RENT
ONE & TWO BEDROOM APARTMENTS
Bills Paid.
Four blocks from square—two blocks from Furr Food Store.
2705 Ave. O.
DIAL 3-5174

FURNISHED HOUSES L-5

Two two-room furnished houses with baths. Bills paid. Located on avenue "H." Dial 3-6626.

FURNISHED two-room house, private bath. Bills paid. $9.00 weekly. 2206 West 21st. street. Dial 3-3845.

FURNISHED—private home for rent, three miles on Sweetwater Highway. Phone 3-6251 for appointment.

FOR RENT: Two-room house well furnished. East highway across street from "K" Grocery. Dial 3-4571.

FOR RENT: Large two-room house nicely furnished. Private bath. Bills paid. 601 East 20th. Street.

HOUSES
Furnished and Unfurnished
BILLS PAID
Children Welcome
Herman L. Deere
1810 Avenue O
Phone 3-6576

TWO-bedroom house furnished. $65.00 per month. Located O'Neal and Avenue "T," Boothland Addition.

UNFURN. HOUSES L-6

LOOKING for cheaper rent? See Henry Roland, one block North of new North Ward School, Post highway. Four rooms and bath, five closets.

ALMOST new four-room and bath unfurnished house. Close in. Inquire Denson Gulf Service Station, East highway.

UNFURNISHED four-room and bath house. Good location. Dial 3-4461.

FOR RENT: Six-room house close to Sunray Gasoline plant. Dial 3-6454.

Modern three-room and bath house. All bills paid, $35.00 per month. Dial 3-6125.

FOUR-room house for rent. Located 414 - 30th. $40.00. Contact Ethel Rogers at Best Hotel.

For Rent: Four-room unfurnished house. 710 - 30th. street. Dial 3-6586.

TWO-bedroom unfurnished house. Close in. 2604 Ave. "V." R. L. Terry, Dial 3-3135.

FOR RENT: Nearly new two-bedroom house. See at 1007 36rd or call Lee Watson, 3-3278 after 6 P.M. $50.00.

MISC. FOR RENT L-7

Office and large storage space. Will consider renting separate. Close to RS&P tracks. Dial 3-4986.

WANTED TO RENT L-8

Wanted to Rent: Two-bedroom home in Highland Park or Towle Place, for six months to one year. Dial 3-4431 or 3-6876.

TRAILER SPACE L-9

FOR RENT: Trailer space. All utilities paid. Bendix washer furnished. See J. A. Woods. 1511 Avenue "R."

Your own newspaper—The Snyder Daily News. For carrier delivery call 3-5486

REAL ESTATE M

BUSINESS PROPERTY M-1

Automatic Laundry for sale
See
JACK TUBB
811 - 26th. Street
Snyder, Texas

FOR SALE

Business Real Estate known as SWEET'S SHOP. Lot 50'x150', block building 20'x30'.
See
L. J. SWEET
802 - 27th. street

LOOKING FOR HOME? LOOKING FOR INCOME PROPERTY?

Here is an ideal setup for anyone thinking of buying a home or desiring additional income. You can have lovely living quarters with 2 bedrooms, nice kitchen and dining room, large spacious closets, fenced back yard, all this while the additional rental units pays your way.

Modern Motor Court, with 10 units, (Plus the living quarters and office) six efficiency apartments, one and two-rooms. Four sleeping units.

This property is only 3½ years old has own water supply, butane, electricity. 277-foot highway frontage.

WILL SELL OR TRADE for residential property or other real estate.

WILL SACRIFICE FOR 60% OF ORIGINAL INVESTMENT

Write Box H-4, Snyder Daily News for further information and appointment.

HOUSES FOR SALE M-2

G. I.

A large new two-bedroom home in Highland Park for $500.00 down, plus closing costs.

"Don't wait—we sell em!"

H&H DEVELOPMENT CO.
508 East Highway
Dial 3-4451 — 3-6683

$550 EQUITY

Two-bedroom FHA home, car port. $550 Down and take up payments. Belmont Addition. 100x120-foot corner lot.

PHONE 3-3188

REAL ESTATE M

HOUSES FOR SALE M-2

LEAVING

Three-bedroom Highland Park home, central heat and air conditioner, carpet and drapes, Youngstown kitchen and disposal, built in book shelves, new hot water heater. Plumbed for washing machine in utility. Metal casement windows. Freshly painted inside and out. $12,500.00.

See
W. J. BRYANT — Owner
DIAL 3-5758

FOR SALE

Three-bedroom house, carpeted, two baths, attached garage, corner lot, near school. Will take smaller house as part payment.
Inquire
DAD & LAD SHOP

BRAND NEW

two-bedroom and den house for sale; also nice residential lots for sale or will build on them.

DIAL 3-4400

For Sale: Two-room house or would trade for late model pickup or car. Earl McDow, 2101 - 21st. Dial 3-3844.

PRICE REDUCED!
Owner Leaving Town!

Spacious Three-bedroom and den. Attached garage, TV antenna, air conditioner, less than $9,000, can be bought on GI loan or owner will consider carrying part of down payment. See after 5 p.m. weekdays or anytime Saturday and Sunday.

116 - 24th.

VETERANS

109 - 34th. Street—Brand new two-bedroom home with attached garage, built up roof, tiled bath. Close to school. 100 per cent G.I. Loan. Only $7,900.00. Monthly payments as low as $48.03. See this one if you really want a good buy.

313 - 34th. street—Nice two-bedroom home with fenced back yard. Quick possession. $8,450.00 sales price. 100 per cent G.I. Loan with just $250.00 to $300.00 closing costs to pay down. Monthly payments as low as $50.82.

SCOTT & SCOTT REALTY
BIG SPRING HIGHWAY
Dial 3-3262 or 3-6212

FOR SNYDER'S BEST

Listings on residential and business properties.

See
GEO. J. & LYDIA WEBB
Manhattan Hotel or call
3-5171 or 3-6508

TWO-room and bath, furnished house for sale cheap Block East of Canyon Drive In on Big Spring Highway.

ATTENTION G.I.'s

100 per cent G.I. Loans, 25 or 30 years to pay. Pay closing cost and its yours. Come in and let us show you how easy it is to own your own home.

JACK & JACK REALTY CO.
1921 - 26th.
Dial 3-3452

Three-room house for sale to be moved, furnished or unfurnished. Dial 3-6630 or 3-6723.

Your own newspaper—The Snyder Daily News. For carrier delivery call 3-5486

Three-room house and bath. One acre of land, water well and pressure pump. $1,800.00 cash. One mile South of Union. Owner—Chock Mulkey, Dial 3-6128.

Modern, neat three rooms and bath, newly decorated. A good house and a good deal for someone. $2,650.00. "Q" and Texas in Andress Addition. Millard Richmon, De-Leon, Texas.

LOTS FOR SALE M-4

LOTS FOR SALE: Two 70x140, two 60x140, one 60x150, on utilities, Bunky Hedges, Triangle Station, 700 East 25th., Snyder, Texas.

FARMS—RANCHES M-6

FOR SALE

40 acres of tight land one and one-half mile of producing oil well. On pavement, REA line. $130.00 per acre. One-half royalty.

J. E. PAUL
Hermleigh, Texas

For sale by owner: 160 acres choice irrigated land two miles south of Friona on pavement. Write M. C. Watson, Route 1, Friona, Texas.

Good improved 120 acre stock and dairy farm at Aurora, Missouri. Paved road, six-room bungalow house, electricity, pressure system and excellent climate. $12,500.00. Jesse Burns, Route 2, Aurora, Missouri.

CAUTION
SINGER sells its machines ONLY through SINGER SEWING CENTERS identified by the famous Red "S" on the window NEVER through dealers or department stores.

Singer Sewing Machine Co.
Phone 360 159 Walnut
Colorado City

REAL ESTATE M

LOANS—OIL ROYALTIES M-9

Want to buy: SACROC producing royalty. Contact Weldon Birdwell, Route 1, Snyder, Texas.

ROYALTY
I still buy it at top prices.
All oil deals considered.
Charles H. Cooper
Phone 3-4105

FOR SALE — LEASE M-10

FOR LEASE

160 acres of farm land deep broke and in good shape to make a crop. For lease with or without sale of tractor and equipment. This is a good one and won't last long.

Phone 3-7228

REAL ESTATE M

FOR SALE — TRADE M-11

TRADE

Do you need a three-bedroom home? Will trade for smaller two-bedroom home in right location.

DIAL 3-3262

FOR BEST RESULTS, USE THE SNYDER DAILY NEWS CLASSIFIED

MING-PLATING & POLISHING
DENSON GULF SERVICE
300 E. Hiway Phone 3-3912

Look Over These Bargains

1947 Ford Tudor	$50 Down
1947 Ford Fordor	$50 Down
Two '49 Ford Tudors, each	$95 Down
1949 Chevrolet ¾-ton PU	$150 Down
1947 Packard 4-Door, 36,000 actual miles	$95 Down
1950 Ford Fordor	$195 Down
1951 Ford Tudor	$295 Down

T. C. GOSS USED CAR LOT
Big Spring Highway Phone 3-9297

Rates On Snyder Daily News Classified Word Ads:

One day	.05 Per Word
Three days	.12 Per Word
Six days	.18 Per Word
Each day following	.01 Increase

15 word minimum rate

Space ads	.84 per inch per insertion

EARNED RATES

Three days	.75 per inch per insertion
Five days	.70 per inch per insertion

MONTHLY EARNED RATE

For 15 words at 26 issues per month Total $5.70
Capitals and type larger than agate at double

WORD AD DEADLINES

Weekdays	5 p.m.
For Sundays	12 Saturday

RULES

The publishers reserve the right to correctly classify all advertising; to edit any copy deemed objectionable for any reason, and reserve the right to accept advertising only on a cash in advance basis. Some ads are charged to phone owners purely as an accommodation and payment is due immediately upon publication. Some types of ads are not charged under any circumstances but must be strictly cash in advance.

Select Used Cars

1953	Nash Statesman, Heater, Reclining Seats — New	SAVE $800
1953	Nash Rambler, Loaded New	SAVE $800
WORK CARS	up to 1950 Models	$20.50 Monthly
1951	Henry J. New Car Trade In Like New	Up To 30 Miles Per Gallon
1951	Nash Ambassador, Radio, Heater, Overdrive	ONE OWNER

These and Others are all Reconditioned and Guaranteed

BOB DUPREE NASH CO.
1920 26th Street Phone 3-4649

CLEARANCE SALE!

These Cars Must Go — Priced To Sell

1952 Plymouth Club Coupe, radio, heater, overdrive	$895
1952 Chevrolet 4-Door, heater, new tires	$895
1952 Dodge, radio, heater, new motor	$895
1951 Studebaker Land Cruiser, radio, heater, overdrive	$795
1950 Chevrolet 2-Door, heater, extra clean	$695

1953 DeSoto V-8 4-Door, 26,000 actual miles, new white wall tires, you Must See This One.

Several other nice new car trade-ins.

LEE MOTOR CO.
—Your DeSoto-Plymouth Dealer—
1715 — 25th Phone 3-4661

Bolivian Beauty And Britisher Are Wed

EDINBURGH, Scotland (AP)—Newlyweds Jimmy Goldsmith and Maria Isabela Patino spent their wedding night in the Edinburgh home of friends last night. Their host said the bride on arrival had a "hell of a cold and seemed quite fed up with the whole business."

The pair planned to go to London later today, but were reported otherwise undecided about future honeymoon plans.

The young couple finally were married late yesterday afternoon in the Kelso Village Registry Office after a month-long elopement flight from the objections of her father, Bolivian tin multi-millionaire Antenor Patino. Patino withdrew his legal action to stop the nuptials earlier yesterday.

After the simple 15-minute ceremony in the Scots border village the 20-year-old groom and his 18-year-old wife drove the 32 miles to Edinburgh, had dinner at a hotel and attended a private party with friends.

They checked in for the night about 10 p.m. at the suburban home of Mr. and Mrs. Roderick Oliver, friends of Goldsmith's lawyer, Iain Smith, who was one of the witnesses at the wedding.

"They both seemed dog tired," Oliver told reporters.

"She had a hell of a cold and seemed quite fed up with the whole business. They had a bit of a chat with us and then went up to bed.

"They haven't a clue as to what they're doing next except they plan to go south to London tomorrow afternoon. I don't think it will be before then; they'll probably sleep late.

"Once they are in London, they will decide on where to take their honeymoon."

At Nice, on the French Riviera, James' parents toasted the young couple in champagne at a hotel bar. Father Frank Goldsmith, wealthy London hotel man, said he and his wife were "very happy to learn the news" and had sent the couple a congratulary telegram.

Goldsmith added that Jimmy "has means to support a wife and I hope they will be very happy."

Papa Patino wasn't talking. With Isabela's mother, a Bourbon princess, he arrived in London by train this morning from Edinburgh. "No interview," was his only staccato, unsmiling comment to newsmen.

The handsome young couple had met at a Coronation party last June. Patino reportedly thought Isabela was too young for marriage. But Jimmy's brother said the trouble was her family wanted her to pick from a field of six noble-blooded suitors.

Utility Users Have Money Or Credit Coming

Utility companies here will pay interest on deposits, officials of the various utilities said today.

State laws require that interest at the rate of six per cent per year be paid on deposits that are required by company or municipal utilities.

Lone Star Gas Co. will pay interest on the deposits in cash to persons who go by their office and call for it.

Other utilities, the city water department, Texas Electric Service Co. and Southwestern Bell Telephone Co. will credit the earned interest to utility bills.

B. J. Shelley, city manager, said interest would be paid on city water meter deposits which were in force for the full 12 months last year.

All other utility concerns pay interest on all deposits even if they were in force for only part of a year.

Interest credit on water deposits will be deducted from February bills, Shelley said. Other utilities pay or deduct the interest credit during January, company officials said today.

Navy Wants To Rent Old Landing Craft

ORANGE, Tex. (AP)—The U. S. Navy wants to rent a ship.

Eighth Naval District headquarters in New Orleans announced yesterday that its Military Sea Transportation Service has requested private ship owners to offer a medium landing ship for time charter by Feb. 15.

The Navy said it had acres of this type of ship in its mothball fleet but that unlipping one would take a lot of time. The ship is needed for amphibious operations.

Tied Up In His Work

GALVESTON, Tex. (AP) — Patrolman Leon Lewis believed today that a policeman can get too busy enforcing the law.

Yesterday, while he was making seven arrests in the market area here, somebody else was busy, too. They stole the fender skrts, worth about $40, off his prowl car.

Mail Will Still Be Delivered By Horse

PHILADELPHIA (AP)—The Post Office Department, after an exhaustive survey of the comparative merits of the horse and wagon versus mechanized transportation for center city mail delivery has ruled in favor of old Dobbin.

Attempts to supplant the horse-drawn mail wagons in the Quaker City are as common as jokes about the horrid taste of the water.

About every four years, efficiency experts, armed with charts, time-pieces and other modern paraphernalia set out to prove that the horseless buggy is *fat* superior to the percheron for transportation.

Each time they've been given the horse laugh and gone away beaten men, their faith in progress and modern science badly shaken.

Washington set out last year on another survey. The Post Office Department's bureau of facilities made time and motion studies in the central city area.

It timed the horse-drawn wagons against truck delivery in the center city area.

It compared these statistics with past experiments. There were lots of comparative statistics because this thing has been going on for 30 years.

Their decision made the hardiest of them weep:

There's just no better way to get the mail through central city traffic snarls than by horse and wagon.

It takes a horse and wagon to get through narrow back streets to the rear entrances of business establishments.

What's more — and here's the beauty of it all—no worry about parking problems. The driver merely drops off the deliveryman and then clop clops on to the next rendezvous.

The steely-eyed efficiency experts even learned operating 29 teams leased from teamsters was less costly in the long run than buying mechanized equipment. Depreciation and maintenance there would be on the government.

The final conclusion; There is nothing like the horse for economy and efficiency.

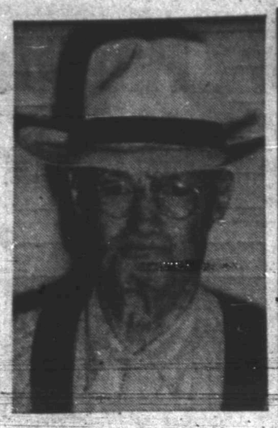

CHARLES H. CALLIS

50-Year-Pins To 2 Masons

Charles H. Callis, Master Mason in Scurry Lodge No. 706, was awarded a lapel button at a meeting of the lodge Thursday night for his 50-year membership.

Callis, who lives at 1101 Twenty-sixth Street, became a Mason in 1903 when he received his third degree in Collin County.

Joe Monroe, long-time Snyder resident who has also been a lodge member 50 years, received his lapel button earlier this week. He lives at 2312 Avenue M.

Callis has been a resident of Scurry County since 1909 and has been in the lodge here since then. He was a farmer at Camp Springs for many years, and he also operated a general merchandise store there for three years. He has lived in Snyder since 1928.

Venue Change For Union Man

EL PASO (AP)—Legal motions, including one for a change of venue, were expected today for the trial of Clinton Jencks, charged with falsifying a non-Communist affidavit.

Jencks' trial is scheduled to begin here Monday in U. S. District Court.

He was indicted last spring on charges that he falsified the affidavit in 1951 as an officer of Local 890, International Union of Mine, Mill and Smelter Workers (Ind) in Southwestern New Mexico.

John McTernan, chief counsel for Jencks, said he would ask for a continuance or change on the basis of prejudice created by recent hearings in Austin on Communism in Texas labor.

Fire Truck-Car Wreck Kills 3 In Houston

HOUSTON, Tex. (AP)—Three persons were killed and three injured when a fire truck collided wth an automobile and rammed it through a show window here last night.

The dead were identified as Fireman Frank Catino, about 65; Henry Edward Mitchell, 19, Picayune, Miss.; and Linwood Otho Slaydon, 19, Pearl River, La.

Peiping's Side Of Batchelor's Leaving Reds

TOKYO (AP)—Peiping radio today said Cpl. Claude Batchelor had helped to persuade other Americans to foresake communism long before he himself ran out on the Reds.

The official Chinese Red broadcast, heard in Tokyo, said Batchelor repeatedly had been urged to go home but had declined. At one point, the broadcast, Batchelor had "applied in writing for permission to stay."

Batchelor, of Kermit, Tex., said in an interview after his repatriation last week that the Chinese had urged him to stay behind and join in the "peace fight."

Peiping said that after the armistice was signed "Batchelor himself helped to persuade some of the POWs, who did not want to be repatriated, to return home."

American authorities have said that originally the Communists aimed at getting 43 Americans to remain behind.

Batchelor is at the huge U.S. Army Hospital in Tokyo.

He has been present for two news conferences. He said he left the prison camp because he had changed his mind about refusing repatriation after receiving mail from his Japanese wife, reading an Indian newspaper and because of "worsening conditions" in the camp.

Crewman Mistakes Signal And Bails Out At 20,000 Feet

COLORADO SPRINGS, Colo. (AP)—A tourist literally dropped in on Colorado Springs yesterday—from 20,000 feet straight up.

It happened because M. Sgt. James Ayres, crew member of a B50 bomber from Walker Air Force Base at Roswell, N. M., mistook an airplane alert for the bail-out signal.

Ayres hopped out of the plane, pulled the ripcord and landed safely in a field east of Colorado Springs. He then hitchhiked here.

Maj. C. W. Simonson, commander of the big bomber, said he pressed the alert signal after one of the B50's four propeller-driven engines acted up. He landed the plane at Lowry Air Force base in Denver.

Ships from those of the Vikings to those of the 18th Century are on exhibit at Mystic Seaport, Mystic, Conn.

An ox is an old steer, usually one which has been kept after maturity as a work animal.

Natives Reject Malan's Plan

JOHANNESBURG, South Africa (AP)—Premier Daniel Malan's Nationalist government has failed to sell its racial segregation program to South Africa's most moderate group of native leaders.

Outright rejection of Malan's Apartheid (segregation) program was voiced yesterday at the conclusion of the four-day Location Advisory Boards Congress — the moderate native group. Speakers from both national and municipal governments had explained in detail to the Congress the Apartheid program, including plans for removing natives from overcrowded municipal areas to less populated sections.

The Malan spokesmen said the relocation would reduce racial friction.

The Nationalist government has advised an educational program for natives different from that for Whites. A government representative at the Congress said the program for the natives would better equip them for the place the Malanites think they should have in South African society.

Civilian Defense Workers Not Doing Good Enough Job

COLRADO SPRINGS, Colo. (AP)—The nation's civil defense workers are doing a "good job" in defense preparations, but not good enough to meet the emergency of an atomic attack.

That was the warning voiced yesterday by Val Peterson, civil defense administrator. He said millions of American lives could be saved and vast amounts of property salvaged in an atomic attack if U. S. cities had well trained civil defense units.

For Insurance Service

Call 3–5611

—Fire —Auto —Marine —Casualty

The Deffebach Agency

2606 Ave.R Box 925

FAST, SAFE Help for Child's Cough

For coughs and acute bronchitis due to colds you can now get Creomulsion specially prepared for Children in a new pink and blue package and be sure:

(1) Your child will like it.
(2) It contains only safe, proven ingredients.
(3) It contains no narcotics to disturb nature's processes.
(4) It will aid nature to soothe and heal raw, tender, inflamed throat and bronchial membranes, thus relieving the cough and promoting rest and sleep. Ask for Creomulsion for Children in the pink and blue package.

CREOMULSION FOR CHILDREN

relieves Coughs, Chest Colds, Acute Bronchitis.

GIGANTIC JANUARY CLEARANCE

Starts Saturday At GOODYEAR

Your Opportunity To Save On Television, Major Appliances, Small Appliances, Tires, Batteries & Accessories!

	Regular	Sale Price
ADMIRAL Electric Range	$399.95	$10 Down $279.95
WESTERN HOLLY Gas Range	$259.95	$5.00 Down $169.95
WESTERN HOLLY Gas Range	$217.95	$5.00 Down $159.95
G.E. Electric Range	$469.95	$10.00 Down $369.95
G.E. Upright Cleaner	$69.95	$29.95
G.E. 11 Cu. Ft. Home Freezer	$429.95	$10.00 Down $329.95

Hamilton Beach Mixer
Regular $42.50 Sale Price $29.95

Save On Television

21" 1954 Table Model Westinghouse Reg. $289.95 $199.95
$5 Down $2.85 Per Week

21" Console Westinghouse Reg. $369.95 $249.95
$10 Down $3.50 Per Week

21 Inch Screen Console Admiral Regular $349.95 $249.95
$10 Down $3.50 Per Week

General Electric TV
Regular $369.95 $269.95 — 10 Down, $3.80 Week
Regular $404.95 $304.95 — $10 Down $4.30 Week

	Regular	Sale Price
G.E. Dish Washer	$339.95	$10.00 Down $272.95
G.E. Washer	$144.95	$5.00 Down $119.95
G.E. Washer	$174.95	$5.00 Down $149.95
WESTINGHOUSE Fryer	$29.95	$25.00
MIRRO-MATIC Perculator	$7.45	$6.95
Garment Bag	$10.74	$5.94 Tax Includes
G.E. Clock Radio	$40.95	$32.95 Plus Tax
WESTINGHOUSE Hand-Vac	Reg. 26.95	$16.95
Slightly Used G.E. 8 Cu. Ft. Refrigerator	Reg. 229.95	$175.00

$2.00 Down $1.25 Per Week
Buys 2
ALL NYLON CORD Super-Cushion
AUTO TIRES
by GOODYEAR

New tread gives up to 21% more mileage! Up to 80% more strength for longer life! Greater safety against impact blowouts! More comfort . . . a far smoother ride!

REGULAR $12.95 G.E. Iron . . . $10.95
REGULAR 9.95 G.E. Iron $8.95
REGULAR $18.95 G.E. Steam Iron . $16.95
IRONING-BOARD SPECIAL Board, Pad, Cover and Sleeve Protector $15.95
PRESTO STEAM IRON AND BOARD $24.95

Stop in today... you'll start tomorrow!

WE'LL TEST AND WATER YOUR BATTERY, Free!

Winter driving puts extra stress on worn batteries. Don't try to squeeze the last mile out of your old battery and find it dead some cold morning. Install a Goodyear premium quality dry proof Double Eagle today.

$6 Trade In For Your Old Battery On A New Goodyear Double Eagle Battery

TERMS AS LOW AS $1.25 A WEEK ON OUR EASY PAY PLAN

GOODYEAR SERVICE STORE

1918 25th Street — Just One Block West of Square — Dial 3-6162 — Don Hire, Mgr.

FREE PARKING SPACE WEST OF OUR STORE

Authorized Television Dealer For Emerson, Hoffman, Motorola
Installation from $59.50 Up
B & B TELEVISION
Sales, Service & Installation
East Highway Phone 3-4481

Announcing The Change of Management of Ballard's Cafe

"Chunk" and Joe Rue Burney

are now operating

BALLARD'S CAFE AND BANQUET ROOM

Complete Change of Dinner Menu

THE SAME FINE FOOD AND SERVICE THAT YOU HAVE ENJOYED AT THE CHUCK WAGON

PARTIES and BANQUETS A SPECIALTY

Drop In To Eat With "Chunk" and Joe Rue At

BALLARD'S CAFE

East Highway Phone 3-6641