MICROPLEX
P.O. BOX 816423
DALLAS, TX

75381-6423

Moseley to head ISD, posts combined

By DONNY BROWN
SDN Managing Editor

By a unanimous board vote, Snyder school trustees Tuesday promoted Dalton Moseley to the post of school superintendent and opted, for the time being, to keep the number of top administrators for the district at three rather than four.

This will combine Moseley's current post as assistant superintendent for personnel with the superintendent's position.

After a one hour, 45 minute executive session, the board elected to offer Moseley the one-year contract as superintendent. Moseley met with the board for a portion of Tuesday's session, discussing with them his future plans for district operations.

Board president Mike Jordan said Wednesday morning the decision to combine the top two district posts is going to be tried on a trial basis.

"I think the board felt like it was a good time to see if it will work. Dalton says he feels he can make it work, but he also assured us he'll be the first one to tell us if it doesn't."

Moseley will be employed at a salary of $64,172, the same as Superintendent Bob Hawes, who resigned Sept. 2 to accept the superintendent's post at Joshua ISD effective Oct. 16.

Regarding the board's decision, Jordan said, "We don't want to give the impression that the board thinks before we had four administrators and one of them had nothing to do.

"We feel like by reassigning the work load, combining the two posts will work."

He noted, "We really don't know what's going to come out of it. But we thought it was an opportunity to try one less administrator."

Jordan added, "If it doesn't work, I don't think the board will hestiate to go back."

Moseley echoed these comments Wednesday.

"With the efficiency of the help we have, I think we can combine the two."

He noted he will continue in his role as head of personnel, which involves recruiting and interviewing of teacher applicants.

The only immediate area he said he might delegate out to a greater degree will be the superintendent's post as head of the textbook committee.

He said he would continue to chair this committee, but would make staff assignments for much of the time consuming work.

"Quality of education is still the first priority. I want to continue with the programs we have at the same level of quality."

See MOSELEY, page 9

DALTON MOSELEY
...new superintendent...

The Snyder Daily News

Vol. 40 No. 119 | Snyder, Texas (79549) | 10 Pages, 25 Cents

Wednesday
Sept. 16, 1987

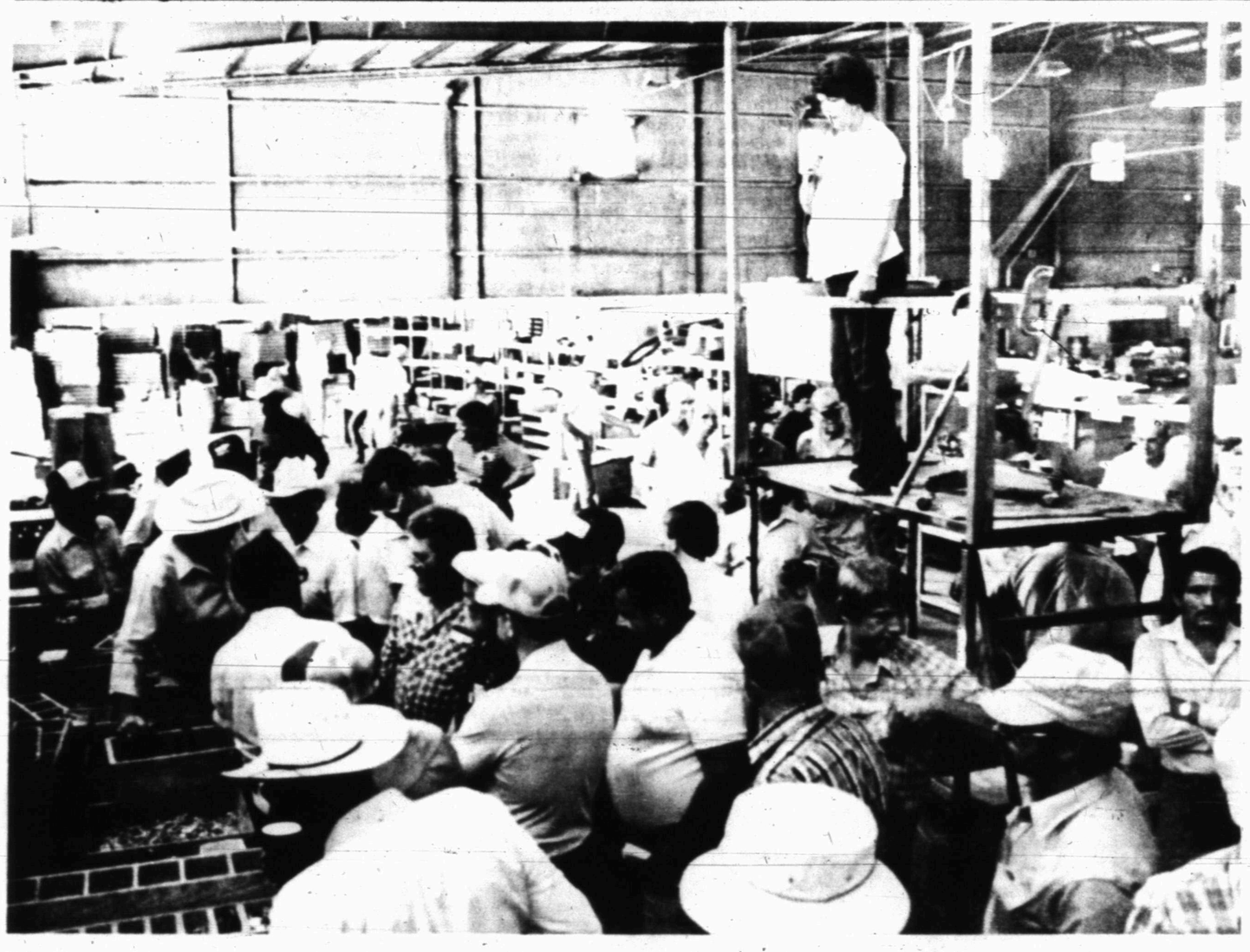

WHAT AM I BID? — Auctioneer Judy Mann of Hill & Hill Auction Service works through the 1,055 lots of merchandise being auctioned at the Industrial Foundation building in north Snyder Tuesday. The auction of merchandise abandoned by former tenant King's Highway was to continue Wednesday. Approximately 100 bidders were counted Tuesday. (SDN Staff Photo)

Bork defends firing

WASHINGTON (AP) — Supreme Court nominee Robert H. Bork today denied he had acted illegally in firing special Watergate prosecutor Archibald Cox 14 years ago, and said he "did my utmost" to make sure the investigation into the Nixon administration went forward.

Bork stiffly turned aside a suggestion from Sen. Howard Metzenbaum, D-Ohio, that he had acted illegally in firing Cox in what became known as the Saturday Night Massacre. "No, I don't think it was, senator," Bork said in the opening moments of the second day of his confirmation hearings.

Bork said he had fired Cox because President Nixon had given him a legal order to do so. Even then, Bork added, he fully expected the Watergate investigation to go forward.

He said he believed at the time that was what the public wanted. "There was never any doubt in my mind that that's exactly what I wanted," said Bork, who was the No. 3 official in the Justice Department at the time.

"And, in fact, I did my utmost to keep that special prosecutor force intact and going forward."

Metzenbaum raised the issue of Watergate rather than ask Bork about his judicial philosophy. The Ohio Democrat and other opponents of Bork's nomination to the high court hope to use the events of 14 years ago to question Bork's fitness as a justice.

Bork's nomination has been intensely controversial, with liberals saying he would use his seat to attempt to overturn previous rulings that have established rights to abortion, privacy and affirmative action, and supporters attempting to portray him as a mainstream conservative judge. Bork has been an appeals court judge in Washington since 1982.

Bork today stoutly defended his actions as solicitor general in Nixon's Justice Department.

Nixon ordered Bork to fire Cox after Attorney General Elliot Richardson and Deputy Attorney General William Ruckelshaus resigned rather than do so. Richardson has since said he believes Bork acted legally in carrying out the dismissal order.

Chamber director nominations given

Individuals nominated for four seats on the 12-member Snyder Chamber of Commerce board of directors were announced Tuesday during the regular September meeting of the board.

Releasing the name of one nominee was held up pending their notification. The other three nominated include local ag producer Billy Huddleston, furniture store owner Gary Landes and president of Western Texas College Dr. Harry Krenek.

The chamber membership will now be contacted to allow other nominees to be submitted.

The new directors are not finalized pending the time period for additional nominations and a final approving vote of the entire board.

New board members take office effective Jan. 1.

Outgoing directors include Mike Banta, Margaret Drum, John Daniel and Fred Castillo.

Also Tuesday, the board heard various reports during the one hour-plus meeting.

Donna Gray, head of the business development committee, said 43 local merchants have now signed up for the chamber-sponsored "Shop at

See CHAMBER, page 9

Museum exhibit to profile 'vaqueros'

The hot, dusty world of the vaquero is depicted in a collection of photographs to be displayed Saturday at the Scurry County Museum, "El Vaquero: Genesis del Cowboy Texano."

The display of more than 100 photographs will be part of the museum's observance of Mexican Independence Day. The Diamond M Museum of Fine Art also will have an exhibit in observance of the event.

On loan from the Institute of Texan Cultures in San Antonio, "El Vaquero" features an accompanying text in English and Spanish "with an intimate view of Mexican vaqueros and their everyday work on a large ranch in northern Mexico."

The photographs were taken by Austin writer-publisher William Wittliff, who is also known as the screenwriter of "Barbarosa" and other Willie Nelson movies.

Many of the ranching skills and techniques developed by vaqueros more than 200 years ago are still practiced today, according to the exhibit.

Spanish methods of herding cattle and riding did not work well in the terrain of the New World, where thorny mesquite bushes made riding difficult and vast areas with sparse vegetation made keeping and feeding cattle in pens impractical.

The vaqueros learned to adapt to their environment, constructing saddles that would keep riders on their horses under grueling conditions. They wore sombreros to protect themselves from the sun and chaps to protect their legs from thorns.

They learned to catch and herd cattle over the vast, open ranges and passed their skills and colorful language along to Anglo settlers, who picked up such words as "rodeo," "bronco," "buckaroo" and "mustang."

Today, the world of the vaqueros is rapidly changing as strict land reform laws enacted by the Mexican government reduce large haciendas into smaller ranches, but the vaqueros' life on the range continues to center around the chuck wagon, where camp forms each night.

The county museum and art museum will be open from 1 p.m. to 4 p.m. Saturday. The county museum, on the south side of the WTC campus, is open weekdays from 10 a.m. to 4 p.m. The Diamond M Museum is open from 10 a.m. to 4 p.m. Tuesday through Friday.

Work closing intersections

Crews for the Atchison, Topeka and Santa Fe Railway Company had the north College Ave. crossing of the rail line closed Wednesday morning and were expected to temporarily shut down traffic at three other intersections during the day.

The same will be true Thursday as the crews complete an "undercutter" project which will see ballast and railway ties replaced on the Santa Fe line passing through the city.

On Wednesday, intersections to be closed at various times include those at Ave. R, 17th St. and Ave. I.

On Thursday, the work will include where the track crosses both Ave. E and 25th St. Also affected will be 26th St. and Ave. B.

The SDN Column

By Roy McQueen

The feller on Deep Creek says, "There are more liars in this country than you would believe."

We made a quick trip to Huntsville with Sheriff Keith Collier to attend Monday's meeting of the Texas Department of Corrections.

The meeting ran through lunch, so the high sheriff suggested we grab a bite before heading to Snyder. Collier picked a great place for both food and service as they refilled the tea glasses with frequency.

After the meal, the sheriff pointed his auto westward, and seven non-stop hours later we were in Snyder. After all that iced tea, that's what we call cruel and unusual punishment.

Bumper sticker seen on I-45 near Ennis: "Rice is Bad for the Hart."

And they spent money to find this out department:

Falling asleep at the wheel ranks second to alcohol as a cause of automobile accidents, according to a national Sleep Disorder Center.

The researchers concluded: "The risks of serious injury rise in accidents in which drivers fall asleep at the wheel, because they are unable to take action to avoid a collision."

Nope, you can't blame that one on the Aggies.

There's been a good one going around concerning the Aggies.

They found a body behind the A&M administration building. Several days later, the skeleton was identified.

The victim: A&M's 1946 hide and seek champ.

Run him for president:

Lee Iacocca says, "Why send advisors to the Middle East? If we have good people to give good advice--let's send 'em to Washington."

Ask Us

Q. — What can be done about people piling their tree limbs at the dumpster and leaving them for someone to haul off?

A. — It more or less comes down to an individual problem. The city dumpster truck driver, in order to complete a route in the alloted time, is instructed not to exit the truck to load limbs not placed in the dumpster. Also, the city continues to offer its dump truck service, parking these at locations overnight so individuals may load up trash piles. The trucks are available when the person signs up for them at city hall.

In Brief

Plane crash

CORPUS CHRISTI, Texas (AP) — The propeller of a single-engine plane was not turning before it nosedived and crashed on a Padre Island Beach killing four men, witnesses said.

The Gruman aircraft crashed Tuesday night about five miles south of Bob Hall Pier on the southern edge of the city limits. The four men, believed to be in their early to middle 20s, were found dead in the cockpit of the plane, which Federal Aviation Administration officials said crashed about 7:30 p.m.

Two eyewitnesses told Arsenault the plane was flying about 200 feet from the ground.

Local

Open house

Snyder Savings & Loan Association will conduct its 30th annual open house from 9 a.m. to 3 p.m. Thursday with the public invited.

Employees, officers and directors of the 2619 College Ave. institution will be hosts for the event. Snyder Savings and Loan began its operations in Snyder in 1957.

It currently lists assets in excess of $35.7 million.

Gym roof bids

The Snyder school board has a noon meeting scheduled Thursday to consider bids received for the renovation of the roof at Travis Gym.

The meeting will be at Central Elementary and trustees will eat a noon meal in the cafeteria prior to the meeting.

Weather

Snyder Temperatures: High Tuesday, 87 degrees; low, 56 degrees; reading at 7 a.m. Wednesday, 58 degrees; no precipitation; total precipitation for 1987 to date, 17.91 inches.

Snyder Area Forecast: Thursday, partly cloudy with a high in the lower 90s. Southwest wind 5 to 10 mph.

U. S. banks are losing money

WASHINGTON (AP) — The U.S. banking industry is losing money for the first time since the Depression, prompting analysts to predict layoffs and other cost-cutting measures at major banks.

The nation's 13,937 federally insured commercial banks reported a second quarter loss of $10.6 billion, the first red ink for the industry as a whole in more than 50 years, the Federal Deposit Insurance Corp. said Tuesday.

"It was clearly the worst quarter in the history of the industry since the FDIC began operating in 1934," FDIC Chairman L. William Seidman said.

The losses came as banks transferred an unprecedented $21.2 billion to reserves for bad loans, particularly those owed by Third World nations such as Brazil, which has stopped paying on its $23.6 billion debt.

Seidman said he believed the reserves were the banks' best estimate of future loss, but some analysts said the reserves should be even higher and predicted banks would be forced to follow the cost-cutting lead of Chemical New York Corp., the nation's fifth-largest bank company.

Beset with shaky loans to Latin American countries, Chemical Bank announced this week that it is reducing its work force by 10 percent, or by about 2,100 jobs.

"I think we're going to see a lot more of this kind of restructuring," said Paul Getman, senior financial analyst with Wharton Econometrics, a Philadelphia forecasting firm.

DIAL A DEVOTIONAL 573-8801

Diez y Seis
Sat., Sept. 19
Sun., Sept. 20

Latin American Center
at 13th & Ave. K

SATURDAY
3:00 Celebration Begins
6:30 Coronation
9 p.m.-1 a.m. Dance

SUNDAY
Booths Open at 10 a.m.
2:00 Parade
Mariachi Music til 6:00 p.m.
6:15 Ballet Folklorico

Parade begins at Scurry Co. Library at 2:00 p.m., continues around Court House - out Ave. R to Latin American Center

6:30 Street Dance
There will be:
Food, Games, Music, Dances, Cake Walks, "Live" Mariaches Arts & Crafts

Featuring:
Snyder Royal Court

Ya'll Come

Astro-Graph

Bernice Bede Osol

Your Birthday

Thursday, Sept. 17, 1987

Friends and social contacts will play extremely important roles in your affairs in the year ahead. People you know and like will help advance your ambitious objectives.

VIRGO (Aug. 23-Sept. 22) It's best not to try to manage something for a friend today that you were not able to do effectively for yourself. It could end up a mess. Trying to patch up a broken romance? The Matchmaker set can help you understand what it might take to restore the relationship. Mail $2 to Matchmaker, c/o this newspaper, P.O. Box 91428, Cleveland, OH, 44101-3428.

LIBRA (Sept. 23-Oct. 23) Your mate might not be sympathetic today to a joint venture you're seriously contemplating. Wait for a more appropriate time before bringing up the issue.

SCORPIO (Oct. 24-Nov. 22) Usually you're a person who sees things through, but today you might abandon an important project when it's only half-finished.

SAGITTARIUS (Nov. 23-Dec. 21) When shopping today, it will prove wise to avoid stores that have expensive merchandise. There's a strong possibility you might spend more then you can afford.

CAPRICORN (Dec. 22-Jan. 19) Busy yourself with your own affairs today. Idleness could lead you to butt into another's business with unpleasant results.

AQUARIUS (Jan. 20-Feb. 19) If your heart and mind aren't dedicated to your work today, you might as well take time off; you're not apt to get anything done anyway.

PISCES (Feb. 20-March 20) Your real enjoyment will come from your family today. Outside activities might not turn out too well, and besides, they'll cost you money.

ARIES (March 21-April 19) Don't start coasting today just because it appears you have everything running smoothly. Overconfidence could lead to indifference, which will greatly diminish your efficiency.

TAURUS (April 20-May 20) In a situation where you will be managing others today, be extremely careful not to abuse your authority. Don't try to look good at someone else's expense.

GEMINI (May 21-June 20) Your ego may be a trifle enlarged today; be careful when involved with a person who has a gilded tongue. This person will manipulate you through flattery.

CANCER (June 21-July 22) You can realize an ambitious aim today, provided you do it on your own. In this instance, a partner could prove to be dead weight.

LEO (July 23-Aug. 22) You must be able to distinguish between genuine optimism or merely wishful thinking today. Unrealistic expectations could lead you down the wrong path.

© 1987, NEWSPAPER ENTERPRISE ASSN

Dear Abby

Search for Hiccup Cure Occupies This Man's Life

By Abigail Van Buren

© 1987 by Universal Press Syndicate

DEAR ABBY: There's a man in Anthon, Iowa, who's had the hiccups since 1922. His name is Charlie and he's about 95 years old by now.

I don't have all the details, but he's a very famous character in Anthon. A lot of folks have sent him remedies on how to cure his hiccups, but so far none of them has worked. Maybe a Dear Abby reader will see this and send Charlie a cure.

SIOUX CITY READER

DEAR READER: I followed your lead and called the Anthon Herald. According to Shirley Nelson, who works at the newspaper, Charlie Osborne got the hiccups in 1922 when he tried to lift a 350-pound hog to butcher it.

It seems that Charlie is already a major celebrity, having appeared on the Johnny Carson and David Letterman shows. He's even hiccupped himself into the "Guinness Book of World Records." With that kind of exposure, he has received hundreds of letters from people offering suggestions on how to get rid of his hiccups. (None worked.) Charlie is willing to try anything. So if you have a sure cure for the hiccups, send it to Charlie Osborne in Anthon, Iowa. Although, after 65 years, he's learned to live with his hiccups, he would still appreciate a cure so he can get a good night's sleep.

• • •

DEAR ABBY: A few years ago, a woman wrote to you saying that she had had an abortion, which she knew to be a terrible sin because she was Catholic. She said she didn't have the courage to confess her sin to the priest, so she turned to you. (She signed herself "Tormented Soul.")

Your answer to her helped me. Although my problem was not the same as hers, I was also a "tormented soul" — and a Catholic.

Please print that answer. It may help others.

CONNECTICUT CATHOLIC

DEAR CATHOLIC: Here's the answer — let's hope it works the miracle for someone else:

Dear Tormented Soul: Go to confession. The priest will not throw you out. A Catholic is forgiven the sin when he or she truly repents. If you lack the courage to face your own parish priest, go to another parish.

• • •

DEAR ABBY: When I listened to the messages on my answering machine, I heard one that went like this: "Susan, it's Mom. Please call me right away. I am very sick. I need help!" Click.

Abby, some poor woman had dialed a wrong number and I had no way of letting her know.

Please warn your readers to always leave their telephone number on an answering machine — especially in an emergency.

MISDIALED IN SAN FRANCISCO

DEAR MISDIALED: Consider it done. And thank you for a very important suggestion that would not have occurred to most people, including me.

• • •

(Is your social life in a slump? Lonely? Get Abby's booklet, "How to Be Popular" — for people of all ages. Send a check or money order for $2.50 and a long, stamped (39 cents), self-addressed envelope to: Dear Abby, Popularity, P.O. Box 447, Mount Morris, Ill. 61054.)

Oil prices increasing

NEW YORK (AP) — Oil prices have continued to creep higher, pushed by speculative buying.

On the New York Mercantile Exchange, contracts for October delivery of West Texas Intermediate, the benchmark U.S. crude, settled Tuesday at $19.70 per 42-gallon barrel, up 9 cents from Monday's close.

The contract had traded as high as $19.93 per barrel during the session.

Among refined products, prices were mixed. Contracts for October delivery of wholesale unleaded gasoline closed at 51.39 cents per gallon, up 0.33 cent from Monday. Wholesale heating oil contracts for October settled at 52.60 cents per gallon, down 0.37 cent.

Analysts said short covering pushed crude oil prices higher early in the session, following through on Monday's upward trend. Prices peaked just below $20 per barrel, as some traders began selling to take profits.

In a short sale, a trader sells a borrowed contract hoping to replace it later with a contract purchased at a cheaper price. When the market is short, a price increase — or the threat of one — usually precipitates a rush of buying by traders trying to cover their positions.

TEXAS PRESS ASSOCIATION AWARD WINNER

1987

THE SNYDER DAILY NEWS

Published each Sunday morning and each evening, except Saturday, by Snyder Publishing Co. Inc., at Snyder, Texas 79549.

Entered as second class matter at the post office at Snyder, Texas. Publication Number USPS611-520.

SUBSCRIPTION RATES: By carrier in Snyder, $4.77 per month.

By mail in Scurry and adjoining counties, one year $53.17, balance of Texas, $67.00 and out of state, $83.00.

Roy McQueen, Publisher
Donny Brown, Managing Editor
MEMBER OF THE ASSOCIATED PRESS

The Associated Press is exclusively entitled to use for republication all news dispatches in this newspaper and also local news published for republication of special dispatches.

3 Days Only
Super Sale Days
Fall Merchandise

Austin Reed & Henry Grethel
Suits
reg. $300.00
Now $199.00

Dress Shirts
Values to $25.00
Henry Grethel solid Broadcloth $17.99

Austin Reed - Henry Grethel
Sport Coats
Values to $195.00 $129.00
Values from $200-$235 $139.99

Sunday's Long Sleeve Sport Shirts
$14.99

Ties
$12.99

SUITS Us
37th Street Shopping Center
VISA MasterCard

CAJUN LADY
Seafood
Restaurant

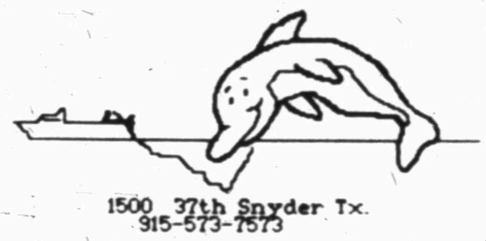

1500 37th Snyder Tx.
915-573-7573

Thursday Evening
" all you can eat "
- 6.95 -
5;00pm to 8;30pm
Boiled Shrimp
"served with potato salad dip,tea,crackers, and cajun potatoes."

"GO TIGERS "

" beat Ft. Stockton "

FRIDAY EVENING
"all you can eat "
- 6.95 -
POPCORN SHRIMP
"served with potato salad crackers and tea."
5;00pm to 9;00pm

SATURDAY EVENING
" LIVE ENTERTAINMENT"
by
Jeana Fox
and
Paula fox
7;30 to 9;30

SUNDAY LUNCH BUFFET
"all you can eat "
- 6.95 -

FRIED SHRIMP
FRIED FISH
FRIED CHICKEN
DESSERT
GUMBO
CRAWFISH ETOUFE
SHRIMP CREOLE
SALAD

11AM TO 2PM

CAJUN LADY
Seafood
Restaurant

1500 37TH SNYDER TX.
915 - 573-7573

Every Thursday, Friday & Saturday
Thru September

Community Calendar

WEDNESDAY

Cosmorama Study Club; MAWC.

Tiger Shark Swim Club; WTC; 6-18 years of age; 4-5:30 p.m.; for more information, call Mike Harrison at 573-8511 ext 283.

Narcotics Anonymous; Winston Park building, off 37th St. in Winston Park; 8 p.m. For more information, call 573-3956 or 573-0414.

Sparkle City Squares; workshop; National Guard Armory; Sleepy Browning, caller; 8:30-10 p.m.

THURSDAY

Honey Do's Extension Homemaker Club; 3308 Irving; "Walk Your Way to Fitness" by Extension Agent Kathy Roberts; 9:30 a.m.

Cogdell Memorial Hospital Auxiliary; board room; all members are urged to attend; 10 a.m.

Advanced duplicate bridge; Colorado City bridge room; 1:30 p.m.

Duplicate Bridge; Snyder Country Club; 1:30 p.m.

Overeaters Anonymous, a program for out-of-control eating; St. John's Episcopal Church Parish Hall; 2214 42nd St. All are welcome; the meeting is free; 4 p.m. For more information, call Joann at 573-9839.

Weight Watchers of West Texas; basement of First Presbyterian Church; 6 p.m. New members welcome and should register at 5:30 p.m.

Deep Creek Chapter ABWA; The Shack; 6:30 p.m.

Tiger Shark Swim Club; WTC; 6-18 years of age; 6:30-7:30 p.m.; for more information, call Mike Harrison at 573-8511 ext 283.

Alateen; for the children of alcoholics; 7 p.m. For more information, call 573-2101.

Snyder Chapter 450 Order of the Eastern Star; Masonic Hall, 1912 35th St.; salad supper; 7 p.m.

Snyder Coin Club; West Texas State Bank community room; 7:30 p.m.

Dance lessons, country-western; VFW; 7:30-9:30 p.m.; call 573-9314 or 573-3432 to register; $2.50 per lesson.

Scurry County Alcoholics Anonymous; Winston Park Building, off 37th St. in Winston Park; 8 p.m. For more information, call 573-4870 or 573-1357.

FRIDAY

Story Time for Preschoolers; Scurry County Library; 10 a.m.

Duplicate bridge; Snyder Country Club; 1:30 p.m.

Cornelius Dodson House; open to public 2:30-5 p.m.

Tiger Shark Swim Club; WTC; 6-18 years of age; 4-5:30 p.m.; for more information, call Mike Harrison at 573-8511 ext 283.

Al-Anon; Chapel of Roses, Ave. K and 13th St.; 8 p.m. For more information call 573-2101.

Alcoholics Anonymous; Ave. K and 13th St.; 8 p.m. For more information, call 573-2101.

SATURDAY

Martha Ann Woman's Club; Garage Sale; Towle Park Barn; 8 a.m.-4 p.m.; all proceeds will go toward the upkeep of the club.

Diamond M Museum, open from 1-4 p.m.

People Without Partners; Inadale Community Center; games of 42 and dominoes; 6:30 p.m.

Narcotics Anonymous; Winston Park building, off 37th St. in Winston Park; 8 p.m. For more information, call 573-3956 or 573-0414.

SUNDAY

Scurry County Alcoholics Anonymous; Winston Park building, off 37th St. in Winston Park; 10 a.m. For more information, call 573-4870 or 573-1357.

Scurry County Museum, Western Texas College, open from 1-4 p.m.

Diamond M Museum, open from 1-4 p.m.

Duplicate Bridge Club; Snyder Country Club; 1:30 p.m.

Amitie Study Club; Membership Tea; Dodson House; anyone interested in becoming a member is invited to attend; 2-4 p.m.

One site study is ordered

WASHINGTON (AP) — A Texas Panhandle county's fight against hosting the nation's first permanent nuclear waste repository has gotten a boost on Capitol Hill, but a congressman warns that the war isn't over.

The Senate Appropriations Committee approved a plan Tuesday to research just one state instead of three for the dump and pay the eventual host state $100 million annually.

Although the choice would not be made until early 1989, Yucca Mountain, Nev., is widely regarded as the likely pick, barring a reversal of political opposition in more highly populated states. Sen. Harry Reid, D-Nev., denounced the legislation as harmful to his state.

Sen. Lloyd Bentsen, D-Texas, expressed cautious optimism that the committee vote means the Deaf Smith County site in Texas won't get chosen to house the dump.

"It looks like the odds are Nevada, but we can't let down our guard. We can't assume the nuclear waste dump won't wind up in Texas because there's nothing in the bill to preclude that from happening. We must continue our best efforts to ensure it doesn't happen," he said.

RIBBON CUTTING--Members of the Gold Coats were on hand Monday morning for the ribbon cutting at Dynasty Waterbeds. Mary Blythe, manager, is pictured cutting the ribbon. Also pictured are Mark Squires of Dallas, third from left, Southern Waterbed Distributor; and Fern Culbertson, seventh from left, sales person. (SDN Staff Photo)

Bustamante elected

WASHINGTON (AP) — Soon after members of the congressional Hispanic Caucus elected Texas Rep. Albert G. Bustamante as chairman, he proposed legislation in the House designed to combat the high diabetes rate among Mexican Americans.

Bustamante, D-San Antonio, takes on the chairmanship at a time when the Hispanic community is becoming increasingly powerful in national politics, as indicated by recent visits to Hispanic conferences by both Democratic and Republican presidential hopefuls.

"It is my goal to make this year's Congressional Hispanic Caucus the most active yet in its pursuit of a stronger and more equitable nation for all Americans," declared the two-term congressman in a statement issued Tuesday.

The Hispanic Caucus was formed in 1976 as a bipartisan forum for Hispanic representatives with a common commitment to developing a united effort on behalf of Hispanic Americans. Bustamante replaces Rep. Esteban Edward Torres, D-Calif., as chairman.

The Texas Democrat said that as chairman he will focus on education, jobs and unemployment, immigration, civil rights and Latin American foreign policy. Having grown up as a migrant laborer, Bustamante is well aware of the range of problems faced by Hispanics in the United States.

Bull Lea, later one of the great sires of the American racing scene, finished a tired eighth in the 1938 Kentucky Derby, won by Lawrin.

Ted Bigham
PHOTOGRAPHY
573-3622

Michael J. Dainer, D.O., FACOG, P.A.
Certified by the American Board of Obstetrics and Gynecology

Announces the Installation of Office Mammography (Breast X-ray)

Appointments accepted for mammography
Donna Sue Tabers, R.T. (ARRT)
American Registry of Radiologic Technologists

Sweetwater, Texas (915)235-4351

Pylant completes CPA examination

Jacqueline Pylant of Snyder has recently successfully completed the Uniform Certified Public Accountant's Examination.

A graduate of Snyder High School, she received the Bachelor of Music Education degree from Texas Tech University and is now working toward the Master of Business Administration degree with an accounting concentration. She maintained a 4.0 grade point average in her master's studies. She passed all four sections of the CPA examination on the first sitting.

Pylant is the daughter of Don and Joann Snider and Jackie and Frances Pylant, all of Snyder.

JACQUELINE PYLANT

Bridge

James Jacoby

NORTH 9-16-87
♠ Q 10 4 3
♥ K 10 3 2
♦ A 2
♣ 8 6 5

WEST
♠ 8
♥ A 9 8 6 5
♦ K Q J 5
♣ A Q 10

EAST
♠ 9 6
♥ J 7
♦ 10 9 8 6
♣ J 7 4 3 2

SOUTH
♠ A K J 7 5 2
♥ Q 4
♦ 7 4 3
♣ K 9

Vulnerable: Both
Dealer: West

West	North	East	South
1 ♥	Pass	Pass	2 ♠
Pass	4 ♠	Pass	Pass
Pass			

Opening lead ♦ K

A costly error

By James Jacoby

It's a good idea for partners to clarify the meanings of special bids. Many players use weak jump overcalls (6-11 high-card points and at least a six-card suit), but does a jump overcall have the same meaning when made in the pass-out position? You must answer that for yourself, but I suggest you hold something like today's South hand (12-14 points and a six-card suit). With less, simply bid the six-card suit at the one-level. With more, make a takeout double and later bid your suit.

After the two-spade bid by South, North upgraded his heart king to justify going to game. Declarer wisely ducked the opening lead to keep East off lead later. Diamonds were continued to dummy's ace. South came to his hand with a high trump, ruffed his last diamond, cashed dummy's queen of spades and played a heart to his queen. West won the ace and returned a heart. Assuming the heart jack to be with West, declarer put in dummy's 10. East won the jack and played a club, setting the contract two tricks.

South could do better. After winning the second diamond, he should play to the spade ace and trump a diamond, then come to the spade king and lead a low heart toward dummy's king. When West ducks, declarer wins the king and returns a heart to his queen. Of course the jack coming up solves the problem, but even if East's second heart were a low card, West would now be endplayed, forced either to play away from that elusive heart jack or to play a club into declarer's king.

A new book by James Jacoby and his father, the late Oswald Jacoby, is now available at bookstores. It is "Jacoby on Card Games," published by Pharos Books.

© 1987, NEWSPAPER ENTERPRISE ASSN

In 1880, all British possessions in North America and adjacent islands, except Newfoundland and its dependencies, were annexed to Canada by imperial order.

3413 Snyder Shopping Center
573-1886
Reflections
Need
Full Figure Fashions
Sizes 16-44

CINEMA I & II
Snyder Shopping Center
573-7519
I 7:10 9:00
II 7:00 9:00
ESAI MORALES
La Bamba
COLUMBIA PICTURES PG-13
MARK HARMON
SUMMER SCHOOL PG-13

When your heating breaks, call Carrier

No payments all winter!

Don't gamble. If your heating or air conditioning system is acting up, call a Carrier Dealer for a checkup. Carrier Dealers stand for quality service with competitive prices.

If major repairs are indicated, you'll want to modernize with new Carrier deluxe heating and air conditioning equipment today. You'll save enough on gas and electricity alone to pay for the new equipment!

Good News! Qualify for Carrier's Credit plan and your new "top of the line" equipment and installation won't have to be paid for until April, 1988 (with no interest charges). Or, you may choose to start making low monthly payments with the May statement at 16.45% APR revolving account. Call today for details.

A-1 Air Conditioning, Inc.
712 College Avenue
573-7635

Carrier
OUR NAME ALONE WILL MAKE YOU FEEL COMFORTABLE

Offer available to homeowner occupants only. Expires December 9, 1987

ANOTHER SUCCESSFUL BUSINESS STORY

"Everybody Already Knows My Store And What I Carry."

Sound Familiar?

Advertising is news about the marketplace, if you don't advertise, you're telling consumers there's no news from your store. But your competition is fighting for the public's interest with regular ads; if you want to keep your share of the market, you need to be in the same arena, bidding for the business. You need to advertise in the newspaper. Plus, people move out of the area and new people move in. Advertise to bring new customers into the store. Sell your store and your service through newspaper advertising.

NOT CONVINCED?

Newspaper advertising is unlike any other media choice. You're reaching a friendly, receptive audience with your advertising message. So receptive that they pay to have the paper delivered to their home. No wonder consumers consider newpapers the most believable advertising medium.

Newspaper advertising can help your business. It can increase sales and in a competitive market, it can give your business and edge over the other guy.

Don't tempt fate. Join the many successful businesses who know what works for them and what doesn't. Advertise in the newspaper and get results.

The Snyder Daily News

THE BORN LOSER ©by Art Sansom

FRANK AND ERNEST ©by Bob Thaves

EEK & MEEK ©by Howie Schneider

ARLO AND JANIS by Jimmy Johnson

WINTHROP by Dick Cavalli

FLASH GORDON By Dan Barry

BUGS BUNNY by Warner Bros.

Barney Google and Snuffy Smith By Fred Lasswell

ALLEY OOP by Dave Graue

MR. MEN™ AND LITTLE MISS™ by Hargreaves & Sellers

CAPTAIN EASY by Crooks & Casale

THE GRIZZWELLS™ by Bill Schorr

PUZZLE NEA

ACROSS

1 Electrical unit
4 Legal paper
8 Mouse catcher
12 Long time
13 Villain in "Othello"
14 Distinctive air
15 Clever phrase
16 Bipedal (comp. wd.)
18 Era
20 Bridge of San Luis
21 Urgent wireless signal
22 Policeman
24 Bushy clump
26 Short —
30 Alpine region
34 Actress Caldwell
35 Rend
37 Slippery
38 Leather-working tools
40 Horse color
42 Offense
43 Dress material
45 Actor Red
47 12, Roman
49 Conceit
50 Crowd
53 Time zone (abbr.)
55 Large artery
59 Combining in one way (chem.)
62 Shed
63 Impression
64 Author Wiesel
65 Silkworm
66 Hire
67 Dispatch
68 Years (Fr.)

DOWN

1 Same (Fr.)
2 Hula
3 Aware of (2 wds.)
4 Not with
5 Cold and bleak
6 Composer Stravinsky
7 Rental sign (2 wds.)
8 Label
9 Mats
10 Of the planet Mars (comb. form)
11 Mats
17 Island
19 New Deal program
23 Oceanfront attraction
25 Coloring
26 Russian emperor
27 Hawkeye State
28 Depend
29 New Mexico art colony
31 Remainder
32 Stew
33 Actress Redgrave
36 Garden tool
39 Chicago White
41 Nullified
44 Thatch palm
46 Old card game
48 Water-encircled lands
50 Alaska glacier
51 Wavy (var.)
52 Well (Sp.)
54 Far (pref.)
56 Ostrich
57 Revolve
58 Monkshood
60 Dyeing tub
61 Author Anais

Answer to Previous Puzzle

W	R	A	P		W	O	O	F		X	V	I
O	H	N	O		E	A	V	E		M	O	T
W	O	N	D	E	R	F	U	L		A	T	E
			I	L	E		L	O	O	S	E	R
A	F	O	U	L		B	E	N	D			
M	U	M	M	E	R	Y		Y	O	L	K	S
E	D	E		N	E	P	S		R	I	L	E
E	G	G	Y		B	A	A	L		T	I	A
R	E	A	M	S		S	L	I	T	H	E	R
			C	U	T	S		T	I	E	G	S
V	I	S	A	G	E		M	E	R			
E	T	O		A	P	P	A	R	A	T	U	S
T	O	D		R	E	E	L		D	E	N	S
O	R	A		Y	E	N	S		E	R	I	E

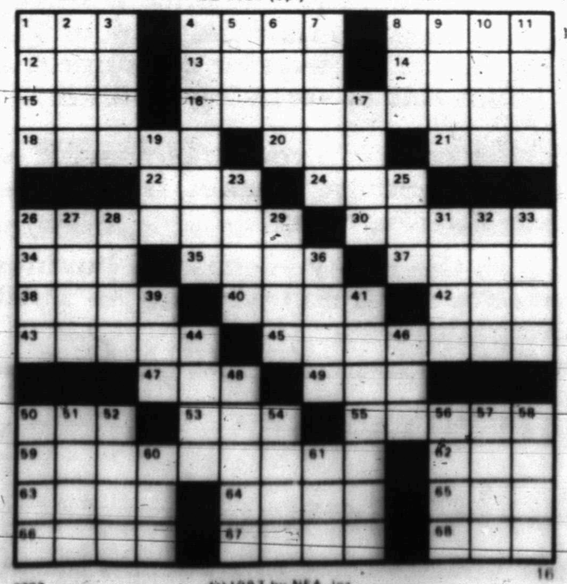

0307 (c)1987 by NEA, Inc. 16

BLONDIE ©by Dean Young and Stan Drake

KIT 'N' CARLYLE by Larry Wright

SNAFU by Bruce Beattie

"All these years...AACHOOO!...I've only been allergic...AACHOOO!...to handkerchiefs?!"

LAFF-A-DAY

"Oh, no you don't. If anyone leaves home it's going to be ME!"

DENNIS THE MENACE

"WATCH IT, RUFF! YOU'RE GETTIN' DIRT ON MY MUD!"

Host Andrews next...

Tigers stiffle Lady Steers

Snyder's Lady Tigers won their fifth straight match here Tuesday as they defeated a scrappy Big Spring team in a District 2-4A volleyball outing, 15-10 and 15-9.

The Tigers, 9-6 overall and 3-1 in district play, will play the host role against Saturday when they entertain Andrews at 3 p.m.

Big Spring came ready to play, but the Lady Steers were no match for the Tigers.

"They played real well compared to the first time we saw them this season. They are much improved," said Snyder Coach Vicki Nelms. "They have a real good hitter in Michelle LeGrand. She is the strength of their team."

Snyder used a consistent serving game and good front line work to defeat the Steers.

The Tigers led 10-5 in the first game but Big Spring rallied to within a point at 11-10. Snyder came back behind the steady serving of LaFon Williams, who served out points 12 through 15. The 15th point was an ace serve, which hit the court just in front of the back line.

The teams fought to a 9-9 tie in the second game before Snyder's net-work and consistent serving won out.

"After the first game the kids decided they weren't going to let it go three (games)," said Nelms.

Melody Pickering served up the final eight points in the second game. She also led at the net, pounding the Steers with four kills and earning two solo blocks and two assists. Rhonda Echols had two kills.

Pickering served up 11 points, Denise Overton 7, Williams 4, Becky Becerra and Sandra Powell 3 each and Sandra Morin 1.

The varsity win completed a three-match sweep for Snyder, which also downed the Steers in freshmen and junior varsity matches.

"That's always great to see. It's great for the fans," said Coach Nelms. "Our underclassmen teams are doing real well."

Snyder vs. Big Spring

SERVING: Team- 45 of 49, 5 aces, 92 percent; **Individual-** Pickering, 12-14, 1 ace; Overton, 9-10, 1 ace; Williams, 7-7, 2 aces; Morin, 4-4; Becerra, 7-7, 1 ace; Powell, 6-7.

HITTING: Team- 42 of 49, 6 kills, 86 percent; **Individual-** Pickering, 19-22, 4 kills; Overton, 3-3; Caldwell, 4-4; Williams, 10-12; Morin, 1-2; Echols, 5-6, 2 kills.

SETTING: Team- 44 of 46, 96 percent; **Individual-** Pickering, 2-2; Morin, 42-44.

SERVE RECEIVES: Team- 19 of 33, 58 percent; **Individual-** Pickering, 0-1; Overton, 3-4; Caldwell, 0-1; Williams, 9-12; Becerra, 0-4; Powell, 6-8; Walker, 1-3.

BLOCKING: Team- 4 solos, 8 assists; **Individual-** Pickering, 2 asst., 2 solo; Overton, 2 asst.; Williams, 2 asst., 1 solo; Echols, 2 asst., 1 solo.

POINTS SCORED: Individual- Pickering, 11; Overton, 7; Williams, 4; Becerra, 3; Powell, 3; Morin, 1.

Junior varsity takes 13th season victory

Coach Patty Grimmett's junior varsity volleyball team improved to 13-4 on the season with a win over Big Spring here Tuesday.

The young Tigers take the court again Saturday, when they host Andrews at 2 p.m.

"The girls came out ready to play in the first game and did real well," said Grimmett, whose Tigers defeated the Steers 15-2, 15-12. "We weren't as intense the second game, but sometimes that happens when you win the first game easily."

Serving up points for the Tigers were Shelly Tomlin 11, Jennifer Pate 7, Cindy Srna and Teena Braziel 4 each, Angie Brewster 2 and Annette Ramos and Brandi Bell 1 each.

Frosh post another win

Snyder freshmen defeated Big Spring in volleyball action here Tuesday, 16-14, 15-12.

The win brought the team record to 3-2 as Snyder prepares for the Big Spring Tournament on Saturday.

Highlighting the effort for the freshmen Tuesday were Monica Garcia, 3 points, 2 aces; Liz Greathouse 7 points, 3 aces; Katinia Brandon, 1 point; Robbie Braziel, 10 points, 4 aces; Vinnie Clay, 4 points, 2 kills, 2 aces; Angie Burleson, 3 points, 2 aces; Freda Clay, 4 points, 1 ace; and Dessie Ware, 1 point.

Schoolboy poll

Class 5A
1. Plano (18) 2-0-0 228
2. Conroe McCullough (1) 2-0-0 196
3. North Mesquite (2) 2-0-0 188
4. Midland Lee (1) 2-0-0 124
5. Odessa Permian (1) 2-0-0 118
6. Aldine MacArthur 1-1-0 92
7. Converse Judson 1-0-1 81
8. LaMarque 1-1-0 44
9. Houston Smiley 2-0-0 36
10. Fort Bend Willowridge 1-1-0 26

Class 4A
1. Corsicana (9) 2-0-0 217
2. West Orange Stark (11) 2-0-0 198
3. Wichita Falls Hirschi (2) 2-0-0 187
4. McKinney (1) 2-0-0 158
5. Canyon (1) 2-0-0 121
6. Jasper 1-1-0 94
7. Hereford 1-1-0 54
8. Gregory-Portland 1-1-0 53
9. Wilmer Hutchins 1-1-0 42
10. Paris 2-0-0 35

Class 3A
1. Cuero (22) 2-0-0 238
2. Cameron (1) 2-0-0 193
3. Daingerfield 2-0-0 187
4. Littlefield (1) 2-0-0 145
5. Gladewater 2-0-0 122
6. Universal City Randolph 2-0-0 107
7. Jefferson 2-0-0 81
8. Southlake Carroll 2-0-0 75
9. Newton 2-0-0 33
10. Springtown 2-0-0 28

Class 2A
1. Refugio (20) 2-0-0 259
2. Pilot Point (1) 2-0-0 206
3. Reagan County (1) 1-0-0 194
4. New Waverly 2-0-0 150
5. Winona (1) 2-0-0 121
6. Holiday 2-0-0 89
7. Leonard (1) 2-0-0 52
8. East Bernard 2-0-0 49
9. Mart 1-1-0 39
10. Abernathy 1-1-0 32

Class A
1. Bremond (20) 2-0-0 233
2. Munday (2) 2-0-0 212
3. Burkeville (1) 0-0-0 170
4. Wheeler 2-0-0 159
5. Paducah (1) 2-0-0 147
6. Wink 2-0-0 99
7. Flatonia 2-0-0 92
8. Santa Anna 2-0-0 86
9. Louise 2-0-0 41
10. Apple Springs 2-0-0 24

Cowboys ink free agent

IRVING, Texas (AP) - Glen Howe, a free-agent tackle who was in training camp with the Atlanta Falcons, was signed by the Dallas Cowboys Tuesday, and rookie wide receiver Kelvin Martin was placed on injured reserve.

Martin, who injured a thigh in preseason, will be out at least a month, team officials said.

GOOD RECEIVE – Kelly Walker gets down low to "pick up" the ball during Tuesday's varsity volleyball match with Big Spring here. Snyder won to go 3-1 in loop play. The ladies will host Andrews on Saturday for their next outing. (SDN Staff Photo)

Tiger players honored

Vyron Clay, who raced for 109 yards on 10 carries last week was named the Ragin' Tigers Most Valuable Player on Offense.

Clay, a junior, was also honored with the Big Hit award.

Sophomore Robert Talamantez was the MVP on defense after grading out at 88 percent. He caused two fumbles and made nine tackles.

Best Blocker was senior Thance Springer, who graded out at 89 percent.

David Martinez was honored on special teams. As deep snapper, his efforts were 100 percent.

The Tigers bus to Fort Stockton this week for an 8 p.m. Friday ballgame with the Panthers.

Collegiate rodeo begins

PORTALES, N.M. -- Western Texas College will compete in the Eastern New Mexico University NIRA Rodeo which begins here Thursday.

The rodeo will be the first of 10 Southwest Region rodeos scheduled for the 1987-88 season.

Performances will be held nightly at 7:30 p.m. (MDT) Thursday, Friday and Saturday, and 1 p.m. Sunday.

Cats kickoff Thursday

Snyder junior varsity, freshmen, eighth grade and seventh grade football teams get into action Thursday, both at home and on the road.

Kicking off the action locally will be the eighth grade B-team, which entertains Levelland at 4:30 p.m. on Travis Field. The eighth grade A-team follows at 6 p.m.

Snyder freshmen host Big Spring at 5 p.m. in Tiger Stadium. That game will be followed by a junior varsity contest at 7:30 p.m. as Snyder takes on Abilene Christian High School.

Snyder seventh graders play in Levelland at 4:30 p.m. and 6 p.m.

It will be the first games of the season for the junior high teams.

Meet the Athletes night

College sports fans are invited to the annual Western Texas College 'Meet the Athletes' night, Thursday at 7 p.m. in the WTC Student Center.

Coaches and team members in basketball, golf and rodeo will be introduced. The program will then move to the WTC Gym for basketball scrimmage action.

The program is sponsored by the WTC Booster Club.

Baseball glance

By The Associated Press

AMERICAN LEAGUE

East Division

	W	L	Pct.	GB
Detroit	87	57	.604	—
Toronto	87	57	.604	—
New York	80	64	.556	7
Milwaukee	80	65	.552	7½
Boston	69	74	.483	17½
Baltimore	62	82	.431	25
Cleveland	56	90	.384	32

West Division

	W	L	Pct.	GB
Minnesota	77	69	.527	—
Kansas City	73	72	.503	3½
Oakland	73	72	.503	3½
California	69	76	.476	7½
Texas	69	76	.476	7½
Seattle	67	77	.465	9
Chicago	63	81	.438	13

Tuesday's Games

New York 4, Milwaukee 3
Detroit 9, Boston 8
Toronto 6, Baltimore 2
Chicago 6, Minnesota 2
California 7, Kansas City 1
Oakland 6, Texas 5
Cleveland 4, Seattle 2

NATIONAL LEAGUE

East Division

	W	L	Pct.	GB
St. Louis	84	59	.587	—
New York	83	61	.576	1½
Montreal	81	62	.566	3
Philadelphia	72	72	.500	12½
Chicago	70	73	.490	14
Pittsburgh	69	75	.479	15½

West Division

	W	L	Pct.	GB
San Francisco	79	66	.545	—
Cincinnati	72	73	.497	7
Houston	71	73	.493	7½
Atlanta	62	81	.434	16
Los Angeles	61	83	.424	17½
San Diego	59	85	.410	19½

Tuesday's Games

Cincinnati 21, Atlanta 6
New York 12, Chicago 4
St. Louis 4, Philadelphia 3
Pittsburgh 5, Montreal 1
Los Angeles 3, Houston 2
San Francisco 13, San Diego 3

In first golf tournament...

WTC keyed by Andrews freshmen

SHERMAN -- The "Andrews Connection" led the way as Western Texas College opened its 1987-88 golf season here Monday and Tuesday in the Grayson County Invitational Tournament.

Andrews freshmen Jeff Beal and Mark Burgen paced the split-team effort from Western Texas, which finished third and eighth in the 15-squad tourney.

Next action for the Westerners will be at home this Saturday as they host the first Western Junior College Athletic Conference Tournament. Tee time will be 8:30 a.m. The public is invited.

Beal opened with a 74 at Tanglewood Country Club and followed that with an even-par 72 Tuesday at Grayson County Golf Course to lead WTC's third-place White team with a 146. He was third in the medalist race.

Burgen, playing on the WTC Blue team, fired scores of 73 and 76 for a 149. He tied for 10th overall.

Paris won the two-day event with a 595. Odessa took second with 596, followed by Western Texas White with a 604, San Jacinto with a 610, Temple with a 611, Grayson with a 615, Paris B with a 615 and WTC Blue with a 617. Seven other teams participated.

"We were right there with the leaders but we struggled on the back side," said WTC Coach Dave Foster. "That comes from having so many freshmen. We'll improve. This was our first tournament and it was not a bad showing."

Others playing for WTC White were Hamilton freshman Gray Schoen, who shot 150; Stanton sophomore Kevin Glaspie, a 155; El Paso sophomore J.D. McLelland, a 156; and Marble Falls freshman Mike Thelen, a 157.

For WTC Blue it was Memphis, Texas freshman Darrell Cofer, a 150; San Angelo sophomore Clint Adams, a 154; Sweetwater sophomore Jack Poe, a 164; and Stanton sophomore Mark Gonzales, a 178.

Tournament medalist was Paris' Rob Cummings with a 144.

Grayson Invitational

TEAM SCORES: 1. Paris A, 302-293--595; 2. Odessa, 300-296--596; 3. WTC White, 300-304--604; 4. San Jacinto, 306-304--610; 5. Temple, 295-316--611; 6. (tie) Grayson A, 304-311--615 and Paris B, 305-310--615; 8. WTC Blue; 309-308--617; 9. (tie) Weatherford, 308-310--618 and Bossier City, 308-310--318; 11. Richland, 321-309--630; 12. Texarkana, 315-321--636; 13. Eastfield, 316-322--638; 14. Grayson B, 327-330--657; 15. Brookhaven, 342-328--670.

MEDALIST: 1. Rob Cummings, Paris, 73-71--144; 2. Mike Ryan, Odessa, 74-71--145; 3. Jeff Beal, WTC White, 74-72--146.

WTC WHITE: Jeff Beal, 74-72--146; Gray Schoen, 75-75--150; Kevin Glaspie, 76-79--155; J.D. McLelland, 78-78--156; Mike Thelen, 75-92--157.

WTC BLUE: Mark Burgen, 73-76--149; Darrell Cofer, 74-76--150; Clint Adams, 77-77--154; Jack Poe, 85-79--164; Mark Gonzales, 87-91--178.

Landry looking for patience; he could need a bunch of it

IRVING, Texas (AP) - The Dallas Cowboys are on the verge of making the kind of NFL history they'd rather be avoiding.

The expansion Cowboys lost 10 straight games in 1960 in their first season in the league - the worst losing streak in franchise history. In 1962, they lost their last two games, then the first four games in 1963, or six in a row.

And right now, the franchise is in its worst sinking spell in 24 years.

Cowboys Coach Tom Landry said Tuesday it will take patience and character to pull out of the nosedive.

"It's difficult to reverse a trend like this," Landry said. "We just have to battle. It's strange. We're still regarded highly, but we're losing. It takes a lot of patience to go through these things."

The Cowboys blew a 13-3 lead to the St. Louis Cardinals, who scored three touchdowns in the last two minutes Sunday for a 24-13 victory.

Dating back to last season, it was Dallas' sixth consecutive loss, the longest such streak in the NFL. The Cowboys haven't experienced such hard times since 1963.

Landry had a five-letter word for Dallas' last two minutes against St. Louis: "Lousy."

"The coaches, the players, everybody were pretty lousy," Landry said. "I admit there are a lot of things I would do differently."

Landry said the 1987 Cowboys are having a difficult time "getting over the hump. Back in the 1970s, we made the plays in the last two minutes, but teams are not falling back on their heels like they did."

Landry said teams who play well in the final two minutes "are the teams you see in the playoffs. You have to learn to do that. It's a mental thing to a large extent."

He said Monday night's 34-19 victory by the Chicago Bears over this Sunday's opponent, the New York Giants, didn't help things.

"I'm sure they (the Giants) are upset," Landry said. "The Bears can make anybody look bad."

The 3 p.m. game in New York marks the return of Dallas quarterback Danny White and running back-wide receiver Herschel Walker, who were injured there last year.

We Buy
Late Model, Extra Clean,
Low Mileage, Used Cars
DENSON'S
USED CARS
301 East Hwy. 573-3912

ASE CERTIFIED
ASA
AUTOMOTIVE SERVICE EXCELLENCE
Only at... Mix's Auto
1802 College
Our Certified Mechanics Are; Jimmy Mix, Robert Joplin, & Barrie Bowlin.

PHILLIPS EYE CLINIC
Dr. Chuck Phillips, O.D.
Over 700 Frames
In Our Optical Shoppe
Children's Vision
Glaucoma Testing
2112 Hickory, Colorado City
Hours
8:30 A.M.-NOON &
1 P.M.-5:30 P.M.
Phone 728-2604
VISA

JARAMILLO'S MEXICAN FOOD
Wed.-Burrito Supreme. $3.75
(Stew Meat & Bean Burrito w/Chili, Cheese, & Rice)
Thurs.-2 Enchiladas, Taco $3.75
(w/Beans & Rice)
Sun.-Fri. 11 a.m.-9 p.m.
-Closed Saturdays-
Orders to Go
573-9253
E. Hwy. 180

BRENT'S HINTS
Prevent those weeds from germinating. Use Fertilome Winterizer plus Weed Preventer now. Also kills weeds as they germinate. Now is the time to plant mums and pansies. Our fall bulbs are here.
Open Sundays Noon-4 p.m.
Hinshaw's, Inc.
2804 College 573-8561

GREAT PLACE TO BUY... SELL TRADE OR RENT 573-5486

the Classifieds!

Classified Deadline

4:00 p.m.

Prior to Day of Publication

Sunday & Monday, 4 p.m. Friday

Notice to Classified Ad Customers

All Ads are cash unless customer has an established account with The Snyder Daily News. Ads may be taken over the phone so that they may be processed but payments must be made prior to publication.

CLASSIFIED ADVERTISING RATES & SCHEDULES
15 WORDS, MINIMUM

1 day per word	17¢
2 days per word	31¢
3 days per word	41¢
4 days per word	53¢
5 days per word	60¢
6th day	FREE
Each additional day 7¢ per word	
Legals, per word	18¢
Card of Thanks, per word	18¢

These rates for consecutive insertions only. All ads are cash unless customer has an established account with The Snyder Daily News.

The Publisher is not responsible for copy ommissions, typographical errors, or any unintentional error that may occur further than to correct it in the next issue after it is brought to his attention.

ERROR

The Daily News cannot be responsible for more than one incorrect insertion. Claims cannot be considered unless made within three days from date of first publication. No allowance can be made when errors do not materially affect the value of the advertisement.

All out of town orders must be accompanied by cash, check or money order. Deadline 4:00 Monday through Friday prior to any day of publication. Deadline Sunday & Monday, 4:00 p.m. Friday.

MISS YOUR PAPER?

Your Snyder Daily News should be delivered Monday through Saturday by 6:00 p.m.

Your carrier strives to give Prompt service, but should your paper be missing...

PLEASE Call
573-5486
Monday thru Saturday before 6:30 p.m.

020 ANNOUNCEMENTS

VICKIE WARNER. Merle Norman Studio. Special through September. Perms, $30.00, Frost,$30.00. Mon., Tues., Fri., Sat. 573-6512, 573-4183.

070 LOST & FOUND

FOUND: Black and White Rat Terrier, near Pro Parts. Black flea collar. Call 573-1841.

let your words do the talking
573-5486

080 PERSONAL

HERBALIFE INDEPENDENT DISTRIBUTOR. Call me for products. Winnie Poyner, 573-3131.

LIFT A FINGER. Report child abuse. 1-800-252-5400 toll free statewide child abuse hotline.

090 VEHICLES

BILL'S AUTO SALVAGE is now open. Late model used parts. Chevy, Ford, Chrysler, Toyota, Datsun. East Hwy. 180 at The Traffic Circle. 573-9569.

1973 CHEVROLET PICKUP, straight 6 engine, standard shift, $795. Call Tina at 573-6351.

72 CHEVY BLAZER 4x4. Power and air. 4-speed. Excellent condition. Call 863-2267.

FOR SALE: 1979 GMC pickup. New 400 Chevy engine, air, cruise, $2500. Before 6 pm, 573-3576. After 6 pm, 573-2132.

FOR SALE: 84 Toyota Camry LE. Loaded. Excellent condition. Call 573-8324.

1977 HONDA CVCC Station wagon, 1976 & 1965 75cc Honda motor cycles. All very reasonable. Call 573-6482 after 5:30 or on weekends.

76 SUPER CAB, solid white, needs carburetor work, $950. Call Tina at 573-6351.

091 VEHICLE PARTS

A REAL STEAL: almost new 155SR13 Bridgestone tubeless radial tire. Only $35.00. Call 573-6166.

110 MOTORCYCLES

FOR SALE OR TRADE for Good Used Pickup. 1985 Honda 200X 3 Wheeler and 1983 Yamaha 225DX 3 Wheeler. Call after 5:00 p.m. (Gail) 915-856-4485.

84 HONDA NIGHTHAWK 650, runs great. Engine guard. Mag wheels. $1200. Call 573-6032 after 6:30.

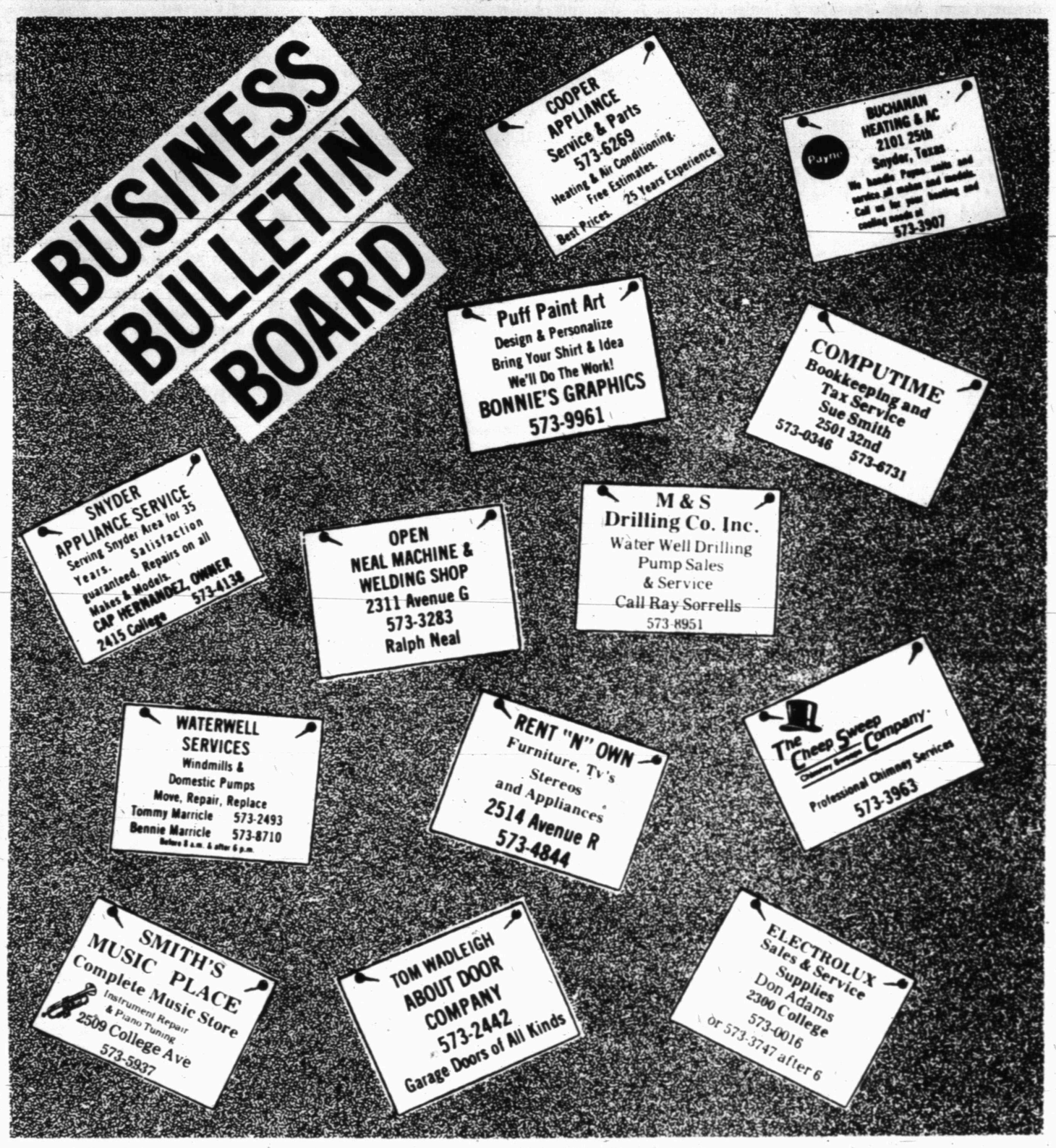

FOR SALE: 78 CR250 Dirt Bike, $250 negotiable. Call after 6 pm, 573-5920.

For Results Use Snyder Daily News Classified Ads Call 573-5486

140 BUSINESS OPPORTUNITY

BUSINESS OPPORTUNITY: 27 Mobile Homes on well located lots plus 4-50x150 lots. All rental property. Good income. Cash price negotiable. 573-9001 or 573-0774.

150 BUSINESS SERVICES

ABEL'S CUSTOM home repairs and remodeling. Free estimates. 573-7957.

BRYANTS SEPTIC TANK CLEANING: Cesspool, Grease Traps. Serving Snyder 9 years. Call 573-3930 or 573-2480.

BILL GREEN ELECTRIC: Prompt Service on Trouble Calls. Call 573-2589, day or night.

For all Your **ELECTRICAL WIRING** needs, call Ed Blocker, 573-7578.

CERAMIC TILE Contractors: Bath, Patio and Replace Leaking Shower Stalls. New and Repair. Ed Burleson, 573-7969 or 573-7960.

CARPET CLEANING: by Duraclean Process. Arlie Eicke, 573-9036.

FOR SALE: Top Soil and Caliche, delivered. Call Eddie Don Floyd at 573-8333 or nights, 573-5235.

LAWN MOWERS, 3-wheelers, and small engines repaired. 573-4482 or 573-6889.

MID TEX DRILLING. Water Wells. Specialty Drilling. 915-683-5113, Midland, Texas.

NEW HOME Sewing Machines. Electrolux Cleaners. Quality Service all machines. Stevens. Charlenes Draperies, 573-6601 or 1-235-2889.

ROBBINS CONSTRUCTION: Metal Buildings; Barns; Carports; Porches; Composition, Metal Roofs; Metal, Wood, Wire Fencing. 573-8083.

SHINGLES & HOT TOPPING. J's Roofing. 573-6983.

SHREDDING: Lots or Acreage. Call 573-7437.

For Results Use Snyder Daily News Classified Ads Call 573-5486

160 EMPLOYMENT

DO YOU Need A Job? Part or Full Time available. Free training in Skin Care, Make-Up, Color and Sales Techniques. $30 in free products. Call Avon at 263-3107, collect.

EXTRA INCOME: Part-time. No selling. Customer relations. Experience in recruiting, motivation helpful. Complete training. Key management positions available. 235-1577. Write: Box 894, Sweetwater, TX 79556.

GET PAID for reading books! $100.00 per title. Write: ACE-445A, 2 Pima, Naperville, Il. 60540.

HERBALIFE INDEPENDENT DISTRIBUTOR. Call me for business opportunity. Winnie Poyner, 573-3131.

HIRING! Government jobs - your area. $15,000-$68,000. Call (602)838-8885 Ext. 1146.

NEEDED: Church Nursery Worker for Sunday and some evening work. For more information, call 573-0623.

WANTED: Woman to live-in & take care of elderly man. Must be able to cook, do general housework & drive a car. Call 573-7034.

REGISTERED NURSE needed for work with Home Health Agency and Community Education Programs. Flexible hours. Contact Kris Riojas, R.N., Director, at 728-2481 (days) or 573-1490 (evenings), or come by 505 Chestnut Street (Medical Building), Colorado City, between 8:30 a.m.-4:00 p.m. workdays.

210 WOMAN'S COLUMN

CASH LOANS
$50.00 to $300.00
To Working Men and Women
TIMELY FINANCE
2409 Ave R
Call 573-9335 and ask for Teresa
Serving Snyder Area for 20 Years

ANTIQUE OR NEW - Bring in or Call us for the Repair and Refinishing of your Clocks, Lamps & Furniture, Also Old Phonograph Record Players.
HOUSE OF ANTIEKS
4008 College
573-4422

BABYSITTING in my home, anytime. Drop ins welcome. 573-1487.

PROFESSIONAL ALTERATIONS: Men & Women. Blanches Bernina, 2503 College, 573-0303.

RETA'S CAKE SHOP and TEXAS BAR-B-Q. Cakes for Weddings, Birthdays, etc. Carry out Bar-B-Q and CATERING. 208 East Hwy. 573-1546.

REGISTERED HOME for infants, age 0-18 months. Have opening for 2. Call 573-2533.

STANLEY HOME PRODUCTS: Stock on Hand. Call Earline Payne, 573-8927.

WEDDING AND PARTY RENTALS: Brass Arch, Candalabras, Silk Arrangements, Champagne Fountain, more. Private Collections, 573-2564.

220 FARMER'S COLUMN

On The Farm Tire Service
Goodyear Tires available at:
McWhorter's
1701 25th Street
Snyder, Texas 79549
Auto · Truck · Farm
573-4031

BIRD HUNTING LEASE. Call 573-2519.

CUSTOM PLOWING CHISEL: Tandem or Big Ox. $5.00 per acre. Call 573-6670.

COASTAL HAY for sale. $3.00 per bale, in the barn. Woody Crabtree, 728-5550.

CUSTOM HAY BALING. Large Round & Square Bales. Call Windell Barrett, 573-6438.

FRESH GOAT MILK, 573-5135 after 5:00 pm. We deliver.

FOR SALE: 2010 John Deere Tractor with Planter Cultivator. Two Tool Bars. New tires on back. Phone 573-5126.

HAY BALING. Round or Square Bales. Jesse Tolbert, 573-2026.

I CAN Plant Wheat, Oats, Barley. Double Cutter and Drill. Call 573-3746.

For Results Use Snyder Daily News Classified Ads Call 573-5486

240 SPORTING GOODS

GIVE MELTON'S SPORTING GOODS a chance. ½ Block West of KSNY on 19th Street.

SECURITY FINANCE
Back to School Loans
Up to
$300.00
Ask for Mary or Linda
SECURITY FINANCE CORP.
2604 Ave R **573-1761**

your advertising dollars do better in.....

the classifieds

250 RECREATIONAL VEHICLES

MUST SELL: 1985 29' Regal Prowler. $9,500. Note assumable. 806-271-3564 after 5:00.

251 BOATS

CLOSE-OUT ON ALL NEW BOATS & MOTORS: 20-40% off list price. Quality, 5.9 financing. Johnson & Mercury. IO's and Outboards. Glastrons, Galaxies, Deckboats and Lowe Aluminums. Tom's Marine, 573-6562.

260 MERCHANDISE

FOR SALE: King Trombone. Call 573-8278.

HALF PRICE! Flashing arrow signs $299! Lighted, non-arrow $289! Unlighted $249! Free letters! See locally. Call today! Factory: 1(800)423-0163 anytime.

KING SIZE Morning Glory floatation bed, $199.00. Call 573-5586.

MOVING: Across the Street or across Town. 1 Item or a Houseful. Call Pioneer Furniture, 573-9834.

MINK OIL SKIN CARE PRODUCTS for sale at cost. Call 573-0847.

QUEEN MATTRESS Set, $100. Double Mattress Set, $75. Excellent condition. Purple Sage Motel, 573-5491.

USED COLOR TV's. Portables start at $150. Consoles start at $175. Snyder Electronics, 411 E. Hwy., 573-6421.

UPRIGHT PRACTICE piano for sale, $300.00. Call 573-5959.

290 DOGS, PETS, ETC.

LINDY'S DOG GROOMING
573-6739 or 728-3020
Wed-Thurs-Fri Only
1 mile on Lamesa Hwy
across from Pool Well Service

AKC REGISTERED Keeshond puppies for sale. Excellent pets for children. Call 573-5715.

AKC MINIATURE SCHNAUZER, male. 14 weeks. All shots & wormed. Non-shedding. $90. 573-8783.

COUNTRY POODLE PUB. All breed grooming. Monday thru Saturday. 573-4774.

FOR SALE: AKC Pekingese puppies. 7 weeks. 573-7644 or 573-3057. See at 2907 Ave. T.

FOUR PART Persian kittens to give away. Call 573-9717.

TO GIVE AWAY to a good home, full blood female Spitz. Days, 573-1488, Evenings, 573-8476.

let your words do the talking
573-5486

310 GARAGE SALES

5 FAMILY YARD SALE
3105 Ave I
Wed. & Thurs. 8:30-7:00
Refrigerators, dinette set, bar & stools, parakeets, couch & loveseat, Mens big clothing, many more items.

3 FAMILY YARD SALE
Behind Travis Flowers
off of 37th St.
Thurs., Fri., Sat. 8-?
Quart jars, plywood, furniture, dishes, fur coat, bargains galore.

FRONT PORCH SALE
1201 26th St.
All Day Thursday
Radio, interior decorator items, lots of goodies.

Garage Sale
Association for Retarded Citizens open each Tuesday and Thursday, 10 a.m. to 4 p.m. 2504 Ave. W. All donations of usable items accepted. For local pickup on items, call 573-5610.

GARAGE SALE
3000 37th
Wednesday & Thursday
Silk drapes and valance, bedspreads, coats, clothes, paperback books, baby swing, desk, shoes & more.

320 FOR RENT-LEASE

COMMERCIAL SPACE: for lease at the square. Good terms. Will help to remodel to suit. 573-5029.

FIRST MONTH FREE!! Key Mobile Home Park. Water furnished. 573-2149.

LEASE BUILDING: 3 Offices, 900 SF Shop, fenced yard. 1912 College. 573-6381 or 573-0972.

NICE MOBILE Home Space, 2 miles East, fenced backyard, Pecan Trees in yard. Water furnished. Coral for Horse if needed. 573-0548.

OFFICE RENTAL: Two large office areas, furnished, private entrance. College and Hwy. 84. 573-6381, 573-0972.

STORAGE SPACES for rent. Murry Storage. 573-8635 or 573-7996.

325 APARTMENTS FOR RENT

Kingswood & Eastridge Apartments
One & Two Bedroom
From **$151**
Furnished & Unfurnished
MOVE IN NOW!!!!
No Security Deposit . . . (With references)
$30 Off
Your Monthly Rent
For a limited time only!
Designer decorated, energy efficient with modern appliances, central heat and air. Laundry, large play area. Conveniently located near schools, churches, shopping. Resident Mgr.
Family Living At Its Best, In A Quiet Neighborhood
100 37th St.
573-5261 573-5701
Equal Housing Opportunity.

PHOENIX PLACE
East Side
& COLONIAL GARDENS
West Side
1. Nice Brick 1 bdrm Apt. $140/mo. You pay electric. Furn. or Unfurn.
2. Large 2 bdrm Apt. Carpeted & Drapes.
3. All bills paid + SCAT.
4. Quiet neighborhood, neat yards, children welcome.
5. $225. Upstairs furn.
6. $250. Ground Floor furn.
Call 573-4468 or come by Office at 1918 Coleman

WINDRIDGE VILLAGE APTS.
- 1 & 2 bdrm. available
- Convenient location between Cogdell Hospital & WTC.
- Spacious 1 Story Apts.
- Laundry Facilities.
- Walk-in Closets.
- Major Appliances w/Frost-free Refrigerators.
- Individual Air & Heat.
- Waterbeds Accepted.
- Children & Small Pets accepted.

573-0879

WESTERN CREST APARTMENTS
3901 Avenue O
573-1488 or 573-8476
- 2 bdrm, 1 or 2 bath
- Dishwasher
- Stove w/Self-Cleaning Oven
- Ref. w/Auto Ice-Maker & Frostfree Freezer
- Washer/Dryer Connections
- Continuous Circulating Hot Water
- Pool
- Playground
- Club House
- Tanning Salon

Check Us Out!!

SUNRISE DUPLEXES
400 Block 36th Place
- 2 Bedroom
- 1 Bath
- 1 Car Garage
- Central Heat/Ref. Air
- Utility Area
- Private Fenced Backyard with Patio

Manager Apt. 407
573-4329

2 BEDROOM FURNISHED Apartment. Bills partially paid. $150 month. No pets. 573-2871.

1 BEDROOM FURNISHED apartment. Deposit required. No utilities paid. No pets, no children. 573-9047.

BLACK RAVEN APTS 4 plex. 2 weeks free rent. All bills paid, Free cable. $225 month. Contact Stoney after 5 pm, 573-8848.

BEACON MOTEL, CAFE. R.V. PARK. $50 WEEK & UP. FREE MORNING COFFEE. HBO. DDP. NICE ROOM. HOSPITALITY. AARP. CAFE OPEN DAILY. 573-8526.

FOR RENT: 1 or 2 bedroom furnished apartment. Bills paid, cable, small deposit required. 573-2844.

FOR RENT: 1 bedroom furnished apartment. 2701 Ave G. $35 week plus $25 deposit. Call 573-4268.

FOR RENT: Efficiency Apartment. Bills paid. 2215 44th. Call 573-8469.

KITCHENETTE APARTMENT for rent. Bills paid. SCAT furnished. $175/mo. $50/dep. For information, call 573-9971.

NEW MANAGEMENT: Clean, furnished Apartments. All bills paid + SCAT. Children welcome. 1 bedroom, $160/mo. 2 bedroom, $225/mo. Weekly rates. SUNSHINE VILLAGE APTS. 573-1526.

TRAVEL INN: $50 week, up. Color T.V., Phone, Kitchenette, Bills Paid. Senior Citizen Discount. 573-2641.

let your words do the talking
573-5486

330 HOUSES FOR RENT

2-3 BEDROOM HOUSES for rent. Will consider selling like rent. Owner finance. 573-8963.

2 BEDROOM FURNISHED Apartment, with washer, dryer, freezer, dishwasher. All bills paid & cable. $190/mo. Occassionally share laundry & kitchen with professional woman who travels. 573-4468, 573-7388.

2 BEDROOM HOUSE on 3120 Ave. T. For information call 573-6885.

2 BEDROOM, 1 bath, 1 car garage, brick, fenced yard, west. 573-0614, 573-2939.

2 BEDROOM HOUSE at Union for rent. Call 573-3019 after 5:00 p.m.

CLEAN 3 Bedroom House for rent. Unfurnished. Good location, by school. 573-9812 after 5 p.m.

FOR RENT: 2 bedroom Big Older House. Furnished or unfurnished. $150 month. 573-9834, days. 573-4806, nights.

FOR RENT: small neat 2 bedroom House. Furnished or unfurnished. $175 month. 573-9834, days. 573-4806, nights.

335 MOBILE HOMES FOR RENT

DUPREE RENTALS
1212 25th 573-9001

DUPREE RENTALS

1212 25th	573-9001
1406 20th	$175 mo.
1405 21st	$150 mo.
1703 17th	$125 mo.
1709 17th	$150 mo.
1709½ 17th	$150 mo.
1610 Ave R	$125 mo.
2206 Ave O (lot only)	$50 mo.
3704 Noble (house)	$200 mo.

Rent these for 12 months, get one month free rent.

FURNISHED 2 Bedroom. Refrigerated air, nice, clean. $250 per month plus deposit. 217 25th. 573-5761.

FOR RENT: 2 Bedroom Mobile Home. $170 month. 573-0682, ask for Kay.

NICE 2 bedroom, 1½ bath, CH/-A, woodburning stove. All bills paid. $325.00 mo. 573-2251.

340 MOBILE HOMES FOR SALE

ABANDONED HOMES: take over payments. 100 available. Call collect, 806-763-4051.

CHECK THIS OUT!! A new guaranteed finance program for 1st time Mobile Home Buyers. You can be a Mobile Home Owner in 24 hours. No payment until November. Let's Talk!! Call Frank, 915-563-4033.

1982 CHAMPION, 14x56, 2 bedroom, 1 bath, appliances, ceiling fan, china hutch, underpinning and porch. Call 573-1488 days, 573-8476 evenings.

DESPERATE! Moving Sept. 26. Must sell 1981 Kingswood Nobility 14x60, 2 bedroom, 1 bath. Stanfield School area. Assumable loan. $500 down. 1807 40th.

FOR SALE: 14x56 Remington. 2 years old. 2 bedroom, 1 bath. $8000. Must Sell. 573-9569.

GUARANTEED FINANCING! Bad Credit, No Credit, Repossessed, or Bankrupt are No Problems. Your job is your credit. Call and ask for Bob, 915-332-0964.

NEW PROGRAM. No credit, no problem. We finance first time buyers. Exclusivley by A-1, Midland, 694-6664

$99 TOTAL DOWN PAYMENT, can buy you this 1983 Champion, 2 bedroom, 1 bath Home. Payments of $159 per month for 96 months at 9% A.P.R. Call today, ask for Nick, 915-332-0881.

UGLY HOUSE! 1977 DeRose, 12x56, 2 bedroom, 1 bath, front kitchen. Ideal for Lake or Hunting Lease. Make offer. Call Phil at 915-332-0883.

14x80 3 bedroom, 2 bath. Will sell with or without nice corner lot. Owner will finance with lease-purchase agreement. 573-2251.

GREAT PLACE TO BUY...SELL TRADE OR RENT
573-5486

360 REAL ESTATE

BUYING? OR SELLING?
- HOUSES FOR RENT.
- 1,2 & 3 Bdrm Houses for sale.
- ARE YOU LOOKING FOR COMMERCIAL PROPERTY? See our Lots.
- WE HAVE Rental Property for Sale.
- FARMERS, RANCHERS, We have just the places for you! Come and see for yourself.

Jean Jones 573-2824
Forrest Beavers 573-6467

NEW LISTING
1803 Cedar Creek
Extra nice 3-2-2
ELIZABETH POTTS REALTY
573-8505

STEVENSON REAL ESTATE
4102 College
573-5612
573-1755

NEW LISTING- 2112 33rd, 3-1-2, $27,500.
GREAT BUY- reduced, 3750 Sunset, brick, 3-2-2, heat & AC.
BASSRIDGE LOTS- 7 lots adjoining park, all for low 40's.
2807 DENISON- lovely yard, 3-2-2, great location,price reduced low 80's.
OUTSIDE EAST- 4 acres, nice home, Stanfield Dist. 45T.
2706 37TH- immediate, mid 30's.
STANFIELD- 2210 44th, can be 4-2 with den, extras, low 50's.
4011 AVONDALE- 4-2, mid 50's.
2708 48TH- 4-2-2, 80's.
2802 34TH- extra nice, 70's.
3733 ROSE CIRCLE- own fin.
3005 AVE V- FHA 20's.
2807 AVE U- old west, brick, great starter home, 30's.
2801 35TH- corner lot, swimming pool, 4-3-2, spacious.
WEST 30TH- almost new, brick, 3-2, high 60's.
HERMLEIGH- 96ac or divided.
EAST- ALamo Heights, 3 bedrooms, heat and air, $35T.
1411 KOLA- total price, $6900.
UNION- house redone, $16,900.
2505 31ST- only 20T.
WESTRIDGE- 2707 28th, 80's.
4516 GLAVESTON- 4-2½-2, corner, swimming pool, extras.
2317 SUNSET- mid 30's.
80 ACRES NE-most cult $500 ac.
3011 AVE Y- $50T, corner.
123 34TH- reduced, low 60's.

Joyce Barnes 573-6970
Margaret Sherrod 573-3606
Sandra Graves 573-3911

Win A FREE 1-Year Subscription to The Snyder Daily News

Persons Subscribing or Renewing Subscriptions for 6-Months or more during September will have a chance for a FREE 1-Year Subscription.
Drawing to be held September 30, 1987.
Clip Coupon & Bring to The Snyder Daily News, 3600 College Avenue or mail to: P.O. Box 949, today!!

Name _____
Address _____
City _____
State _____ Zip _____

A similar drawing will be held each month.

By Carrier or Mail in County
1 Year: $53.17
6 Mos.: $27.34
(Tax included)

By Mail Out of County
1 Year: $67.00
6 Mos. $37.24
(Tax included)

Elizabeth Potts REALTORS
1707 30th 573-8505

MAKE YOUR MOVE NOW-Under $20,000-1710 Scott-203 35th St.
BEAT THE RENT RAP-2 or 3 bd-Priced in 20's-3010 39th-3702 Highland-3003 41st.
GREAT WINTER HOME-New carpeting-3-2-2--4007 Houston.
CHALLENGES COMPARISON-West 30th-3 bd 2 bth-70's.
FOOTBALL!Walk to games-2 or 3 bd.-41st. West of Hi School.
NICELY LANDSCAPED-Across College Golf Course-4-3-2.
JUST LISTED-4513 El Paso-3-2-2-Priced in 50's.
PICTURE THIS-Outstanding Gr.Rm.-din.-two story-Out of city.
PROUD TO OFFER-2611 37th St.-Lg. 3-2-Designed for antiques.
FOR LEASE OR SALE-2808 47th-3 bd 2 bth-South of Park.
ENJOY THE HOLIDAYS-in nearly new 3-2 w/loft-3207 Irving.
COLONIAL HILLS-Lg. 2 bd-liv. rm. + den-lovely yard-2802 34th.
OWNER WILL FINANCE-Brick 3-2-2-4008 Irving-Lo 50's.
DESIGNED FOR FAMILY LIVING-4-2-2-2708 48th-80's.
ACT NOW!Needs new owner-3 bd-3214 42nd-3729 Ave. U-3717 Ave. U.-C City Hwy.
EXCLUSIVE- Nice 3-2 with 4th bd or office-409 32nd St.-30's.

Temi Matthies, 573-3465
Wenona Evans, 573-8165
Margaret Birdwell, 573-6674
Loyd Hatcher, 573-5891
Elizabeth Potts, 573-4245

Moving Wall will be on display at Big Spring site

BIG SPRING--The Moving Wall, a half-scale replica of the Vietnam Veterans Memorial in Washington D. C., will be in Big Spring, Sept. 30-Oct. 6.

The Moving Wall will be located on the former Webb Air Force Base, on what is now the campus of the Southwest Collegiate Institute for the Deaf. The Memorial will sit on the southeast corner of the campus lot and will be open 24 hours a day, all seven days of its visit. Signs will be posted to direct visitors to the site location.

The memorial is an exact half-scale replica of the original memorial in Washington, DC. It is 250 feet long and six feet high in the center. The entire 58,022 names which appear on the original memorial also appear on this replica.

This will be the premier visit for the traveling memorial in the West Texas region.

Opening ceremonies for the Moving Wall's visit will be on Wednesday, Sept. 30. The ceremony will begin at 5:30 p.m. that Wednesday and will include a ribbon cutting, memorial services led by Vietnam Veterans, and a wreath-laying by local parents of Vietnam Veterans.

Each successive evening a ceremony beginning at 5:30 p.m. will include the reading of the names of about 3,300 Texans who were killed or listed as missing in action in Vietnam.

On Sunday, Oct. 4, at 2:30 p.m. a Memorial Service and ceremony will be conducted with an honor guard from Dyess Air Force Base.

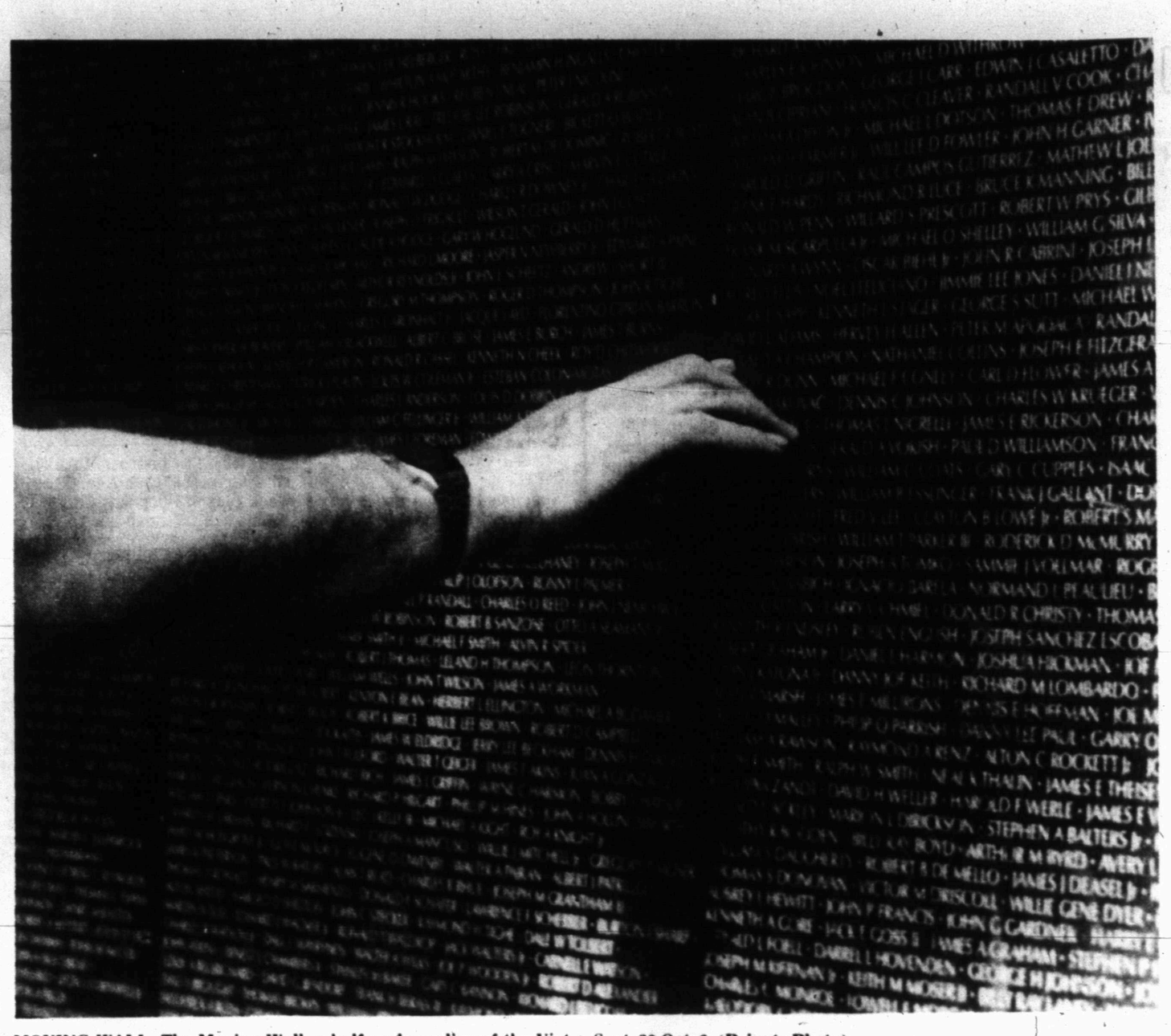

MOVING WALL--The Moving Wall, a half-scale replica of the Vietnam Veterans Memorial in Washington, D. C., will be in Big Spring Sept. 30-Oct. 6. (Private Photo)

Hobby questions board's new bond fee proposal

AUSTIN (AP) — Lt. Gov. Bill Hobby has joined a chorus of critics complaining about consultants' fees proposed as part of a plan to sell bonds to bring water to thousands of El Paso County residents.

"This is just pure and simple graft. I want to use this forum to direct attention to it," Hobby said Tuesday at the first meeting of the state's Bond Review Board.

The board, led by Gov. Bill Clements, was established this year by the Legislature to review state bond sales. Hobby said the fees proposed in conjunction with the El Paso County Lower Valley Water District's planned $22.5 million bond issue are an example of the kind of thing for which the board should watch.

The original proposal called for a total of $675,000 in fees for Dean Witter Reynolds, Southwestern Capital Markets Inc. and former El Paso County Judge Pat O'Rourke.

"That's about 10 times what it ought to be," Hobby said of the proposed fees.

The fees have been cut as a result of opposition by El Paso County Judge Luther Jones and others. Under the revised plan, Southwestern Capital Markets would get $112,500 as financial adviser and Dean Witter Reynolds would get 2.3 percent of district bonds sold on the open market.

O'Rourke, who left office in December, would get $202,500 as a "special consultant for organizational affairs."

"I don't know clearly what he is doing for $202,500," Dale Jones said Tuesday.

Record amount of cocaine discovered

EL PASO, Texas (AP) — Customs agents who did a double-take at a truck whose trailer didn't measure up found $6,000 and a hidden compartment containing a cocaine cache valued at nearly $1 billion.

The seizure at an international bridge in El Paso was the largest ever on the U.S.-Mexican border, U.S. Customs Service spokesman Charles Conroy said Tuesday.

Agents arrested the driver of the tractor-trailer — identified as Eduardo Pinto Chavira, 22, of Juarez — and charged him with cocaine-smuggling. U.S. Magistrate Philip Cole denied bond for Pinto and scheduled a Friday detention hearing, where he will make his formal plea.

Conroy said a conservative estimate of the cocaine's value is $80 million, but regional Customs Commissioner James C. Piatt said he estimated the value to be nearly $1 billion retail after its dilution.

"My guess is that this was to have gone all across the country," Piatt said. He said tests had not yet been performed to determine the purity of the rock cocaine.

Customs agents Monday were stopping and closely inspecting all empty trailers entering El Paso from Mexico, Piatt said. He explained that agents decide daily which types of cargo will receive intensive inspections, and that empty trailers were Monday's target.

Agents measured the Juarez-registered trailer and discovered that the inside length was about three feet shorter than the outside dimension.

They began questioning the driver and searched the truck's cab. When they found $6,000 in cash, the driver tried to flee and was arrested a few feet short of the Ysleta Bridge, Piatt said.

The inspectors later found a false wall at the trailer's front, and inside were 63 white plastic bales weighing about 55 pounds apiece, Piatt said. The bales were stacked about 10 feet high, according to Jack Flynn, Customs assistant district director.

Flynn and Piatt said markings on the bales indicated the cocaine was packed in the Medellin province of Colombia and shipped through Mexico. Medellin has been called the biggest cocaine-producing region in the world.

The district director said luck had little to do with the seizure.

"Our agents made a good job of making the driver nervous," he said. "That's pretty much an admission of guilt when you start running back for Mexico."

Heightened enforcement of the Gulf Coast likely has pushed smuggling efforts west, Flynn said.

Piatt said El Paso is a logical distribution point because of its proximity to interstate highways leading to Los Angeles, New Orleans and the Fort Worth-Dallas area.

Piatt said the markings on the bales were similar to those on a 1,660-pound shipment seized in June in Brownsville. The purity of that shipment was higher than 90 percent, Piatt said, speculating that the cocaine seized Monday was of similar purity.

He stopped short, however, of speculating that the two shipments originated from the same manufacturer.

Thoreau's refuge fuels passions

CONCORD, Mass. (AP) — A conservation group trying to ban swimming and limit picnicking and hiking at Walden Pond, where Henry David Thoreau contemplated the simple life, has found itself at odds with the Massachusetts Audubon Society.

The Walden Forever Wild Committee says swimmers are causing serious damage to the pond and its environs. But the society says the committee is pushing a political and symbolic issue, not an environmental one.

In a letter written earlier this year and obtained recently by The Associated Press, society president Gerard A. Bertrand condemned committee chairwoman Mary P. Sherwood's "monomaniacal effort" to ban swimming at the site where Thoreau built a cabin in 1845. He lived there for more than two years before distilling his thoughts on nature and society into his 1854 book "Walden."

Bertrand, noting his Republican background, rejected allegations that he was opposing a ban "to curry political favor" with Gov. Michael S. Dukakis, a Democratic presidential hopeful.

Accusing Ms. Sherwood of "unsubstantiated accusations of conspiracy," he also denied allegations that water samples were tampered with to make conditions at the state-run sanctuary appear better than they are.

Walden, about 15 miles west of Boston, has been used for swimming, fishing, hiking and contemplation for generations. By the 1960s, a concrete bathhouse and pier had been erected. They were later removed.

For some, Walden is a shrine to Thoreau and his naturalist philosophy. For others, it's just another pond on a hot summer day.

Bertrand was out of state Tuesday, but Dan Greenbaum, director of education and public policy at the Massachusetts Audubon Society, confirmed the authenticity of the letter and the society's view that a swimming ban is unnecessary.

"We do not feel it is an issue of ecological interest," he said.

Ms. Sherwood confirmed she had accused Bertrand of "using Walden as a political football" to try to gain favor with Dukakis, and she repeated her call for a swimming ban.

"Since Thoreau was our first naturalist, ... the pond should not be turned into a public swimming hole," said the 81-year-old Ms. Sherwood. "Every year it gets more crowded. It's nothing like people expect Walden Pond to be."

Ms. Sherwood said she has dozens of letters from abroad and a petition with about 4,000 signatures from across the United States supporting a ban.

A state legislative committee that took up the issue at the urging of Walden Forever Wild decided in 1985 to permit swimming to continue at the 60-acre pond.

The Dukakis administration, through the Massachusetts Division of Environmental Management, which maintains the 411-acre sanctuary, contends Thoreau himself favored wide public use of the pond and surrounding forest.

Some of Thoreau's musings seem to support that claim.

"I think that each town should have a park, or rather a primitive forest of five hundred or a thousand acres, ... a common possession forever, for instruction and recreation," he wrote in his essay "Huckleberries."

Fifty-two years ago, the Concord Herald said 483,000 swimmers used the lake in the summer of 1935. Donald Faron, principal supervisor of the site, said no more than that now have access, because of restricted parking and other controls.

Faron sees development nearby as a greater threat to Walden than swimming.

Town planners earlier this year approved construction of an office building across the highway from the entrance to Walden Pond. Not far away, a developer is seeking approval for a 250-unit housing development.

Walden Pond is fed by ground water, and development is certain to affect water quality, Faron said.

A good way to rust-proof rain gutters is to spray them with automotive undercoating when you've finished cleaning out all the leaves, says the Aerosol Packaging Council.

A quick spray of aerosol fabric protector will keep party food from ruining your best tablecloth.

Classifieds

EXCLUSIVES
BASSRIDGE: 3-2-2, brick, LR & Dining, Den w/FP.
PARKPLACE: 3-2-2, brick, new carpet, fenced yard.
Kathy McFaul
Realtor
573-8319

611 East Highway
JACK & JACK
Realtors
573-8571
573-3452

BRAND NEW HOME-4 bedrooms, 3 baths-$119,500.
GOOD EAST LOCATIONS- 3 bedrooms, 2 baths-$50's, $60's, $70's.
SOUTH OF PARK- 4 bedroom with pool, 4516 Galveston and 2708 48th.
CORNER LOT- 3 bedrooms, 2 baths, hobby room with side entrance $40's.
PARK PLACE-4105 Midland, 3602 44th, 4008 Irving, 3609 44th.
WALL ADDITION- $80's- 3207 Irving, 3302 Irving.
PARK VIEW - 2611 47th, 4500 Garwood, 4604 El Paso.
NEW HOME DEVELOPMENTS- choice of area and type of home.
COMMERCIAL BUSINESS FOR SALE- call for more information.
COMMERCIAL LAND on south college with rent property.
WE OFFER CUSTOM BUILDING, plans available.
Lenora Boydstun 573-6876
Joan Tate 573-8253
Faye Blackledge 573-1223
Dolores Jones 573-3452
Howard Jones 573-3452

FOR SALE OR LEASE: Commercial Building on 25th Street. Roof completely renovated. Owner financing available. Call 573-5486.

FOR SALE: 6 bedroom, 3 bath, fenced yard, near Post Office. Owner finance. 573-8963.

FOR SALE by owner: 4 bedroom, 3½ bath, extras. Call 573-5959.

HOUSE FOR SALE By Owner. 2312 42nd. Call 806-637-2531, Jean Teague.

OWNER CARRY. Austin Stone. 3-2-2-Den. Central Heat. Refrigerated Air. 573-2485.

Lois Graves Realtors
3905 College
573-0614 573-2540

SOUTH OF PARK
3-2-2, Brick with all the extras. 2604 48th. High 70's.
5 ACRES CLOSE IN
2 bedroom, 2 bath, Brick, 2 car garage, north of town. $32,500.
COUNTRY HOME
West of town of 37th St. Large 3-2-1, like new. $90's.
MAKE AN OFFER
3303 Houston St. Price reduced on this 3-2-2 brick, one owner, $61,000.
HERMLEIGH
3-2-2 carport, brick, ref. air, central heat, over 2200 sq. ft., large kitchen, extra large lot, priced at $51,500.
WE HAVE SEVERAL HOMES in all price ranges for sale and for rent. Give us a call.
Linda Martin 573-1231
Mary Carlton 573-9781
Debbie Graves 573-2939
Mike Graves 573-2939
Lois Graves 573-2540

4 BEDROOM, 4 bath, large den and snooker table, TV room, 2 fireplaces, excellent location. West school district. Call 573-9013.

2 BEDROOM, 2 bath home for sale. Lot 150'x150'. 573-4867.

BY OWNER: Country Living. 3 bedrooms. Brick Home on three lots. Covered Patio. Big Pecan Trees. 35T. 573-8356.

City REALTORS
4610 College Ave.
573-7100 573-7177
Above $100,000
COMMERCIAL PROPERTY & Buildings.
LAND in Hermleigh School.
TWO NICE 3 bdr Homes West.
$75,000-$100,000
4 HOMES out of City w/Acres.
CLOSE TO PARK 3-2½-2 Brick.
$50,000-$75,000
EAST SIDE 3-2-2- Brick.
2 BR IN IRA Water well & city water, lar. orchard & Garden.
$30,000-$50,000
12 ACRES N. of Hwy 180 on 84.
IN IRA NICE HOME w/storage.
3-1 w/dining & kit. Comb.
3-2-1 w/patio, storm cellar.
Under $30,000
55 ACRE FARM 15 miles out.
224 32nd, 1604 27th, 2306 29th.
LAND & LOTS for sale or rent.
Johnny McDonald 573-7472
Sandy Harlan 573-2989
Pat Cornett 573-9488
Clarence Payne 573-8927

FOR SALE OR LEASE
Commercial Building
on 25th Street
Sale Price $55,000
Roof Completely Renovated
Owner Financing Available
Monthly Lease $500
CALL 573-5486

010
LEGAL NOTICES

The City of Snyder will accept bids until 10:00 a.m., Tuesday, September 29, 1987 for the sale of used sanitation equipment. For more information contact: The City of Snyder, Engineering Department, P.O. Drawer GG, Snyder, Texas 79549. Telephone, 915/573-4959.

Ford, auto workers moving closer to new contract pact

DEARBORN, Mich. (AP) — The United Auto Workers and Ford Motor Co. moved closer to a settlement covering 104,000 employees at the nation's No. 2 automaker during intensive contract talks that continued into this morning.

The session began Tuesday morning after the union, in an unprecedented act, extended its strike deadline of midnight Monday on a day-to-day basis. Local UAW leaders said the extension came after Ford made a new job-security offer.

"They're involved in intensive negotiations which will continue through the night," Ford spokesman Tom Foote said late Tuesday. "We're not sure how long they will last. They're making progress, but there is still a lot to be done."

Frank Joyce, UAW spokesman, would not speculate on how long negotiators would meet or whether a settlement was near.

Another Ford spokesman, Jerry Sloan, said Ford President Harold Poling has participated in negotiations since the weekend.

The UAW said it has scheduled a meeting for Friday of its 200-member Ford bargaining council, which must approve any settlement before ratification voting can begin.

Meanwhile, a strike Tuesday by about 10,000 employees of Chrysler Corp.'s Canadian subsidiary cut off parts to the United States and forced the automaker to send home nearly 2,300 workers at plants in Belvidere, Ill., and Warren, Mich.

Ford's offer would guarantee the jobs of all current UAW workers, while allowing temporary layoffs during economic downturns or sales slumps and giving the company leeway to leave unfilled openings created by workers who resign, retire or die, the Detroit Free Press reported today.

In return, Ford demanded the UAW encourage union locals to accept local contracts loosening work rules and reducing job classifications to give the automaker more flexibility in assignments, the newspaper said.

The contract extension was the first time in the union's history it extended talks with the company it had targeted for a strike.

Industry analysts said the extension made a strike at Ford unlikely but increased the chances of a long one at No. 1 General Motors Corp., which will become the focus of the union's attention once a Ford settlement is reached.

The extension indicates the union will win much of its job-security demand, said Ted Sullivan, an analyst with Wharton Econometrics in Philadelphia.

Tire catches fire

Firemen answered a 5 p.m. Tuesday call of a wrecker truck on fire 16 miles south of Snyder on State Highway 350.

A department spokesman said a tire on the truck had caught fire and did not spread to the rest of the vehicle.

Man reportedly exposes himself

A 33-year-old Snyder man was arrested for indecent exposure early Tuesday after reportedly exposing himself to a drive-in restaurant employee.

The woman told police at 12:38 a.m. that a man had exposed himself to her at the restaurant in the 2500 Block of Ave. G.

Police arrested the suspect at 1 a.m. at 35th St. and Ave. M.

Wrecks are minor

No injuries were reported in two minor accidents investigated by police Tuesday.

A 1982 Chevrolet pickup driven by Dick Odell Fowler of Rt. 1, Box 15, was in collision with a parked 1981 Chevrolet two-door owned by Loretta Ray of 215 26th St. at 8:19 a.m. in the Furr's parking lot.

A 1985 Chevrolet four-door driven by Lawrence Thomas Hood of 3708 Ave. U was in collision with a 1987 Ford pickup driven by Ned Byrd of 3603 40th St. at 12:56 p.m. in the 3700 Block of Ave. U.

WE THE PEOPLE — County Judge Bobby Goodwin signs a proclamation declaring Thursday as United States Constitution Day in Scurry County as Iris Englert of the Eagle Forum looks on. Mrs. Englert was on her way to give a presentation on the Constitution, "We the People," at the Snyder Lions Club. (SDN Staff Photo)

Talks resuming

WASHINGTON (AP) — U.S. and Soviet officials today resumed their pre-summit talks amid muted claims of progress toward a landmark treaty to ban intermediate-range nuclear missiles.

The unfinished accord was back on the table in a second round of talks between Secretary of State George P. Shultz and Soviet Foreign Minister Eduard A. Shevardnadze.

Shultz, before beginning today's round with Shevardnadze at the State Department, received reports from U.S. officials who worked with their Soviet counterparts Tuesday night on arms control issues and a wide range of mostly technical aspects of the U.S.-Soviet relationship, including conditions for U.S. government workers in Moscow.

Chamber hears monthly reports

Continued From Page 1

Home" Christmas promotion. Shoppers here will be given their cash register tape and, for every $10 purchase, will receive points which may be exchanged for free gifts donated by merchants.

Chamber directors attending the meeting were Elizabeth Potts, who presided as president, Donna Gray, Jack Denman, Barbara Williamson, Mike Banta, Harley Bynum, M.L. Duke, Herbie Figueredo, Joe Coronado and David Kattes. Those absent were Margaret Drum, Fred Castillo and John Daniel.

Other reports offered Tuesday indicated:

—Ticket sales for a performance by The Acting Company here Oct. 27 will be going on sale soon.

—The chamber will have a booth at the Scurry County Fair, set to be held Sept. 24-26.

—The newest chamber member is Dynasty Waterbeds, affiliated with Hoyt Furniture here.

—Chamber membership now stands at 450, gaining one during the past month and losing three.

—An oil field-related industry will be the next business honored as part of a new monthly program initiated by the chamber.

—Negotiations are now underway with AJRA officials for filming rights of next year's AJRA National Finals Rodeo.

Moseley named superintendent

Continued From Page 1

Moseley, 49, will bring to the job seven years experience as a superintendent for a similar-sized district, the District 2-AAAA Pecos-Barstow-Toyah ISD.

He joined Snyder ISD in July in the assistant superintendent position. His some 27 years experience in education was spent totally in Pecos.

He joined the district as a social studies teacher, a position he held for 12 years. He was later promoted to assistant principal at Pecos High, then later assumed the post of principal for four years.

He was then an assistant superintendent for personnel there for one year before being chosen as superintendent of the district in 1980.

He is a 1956 graduate of Blanket High School near Brownwood. He holds a bachelor of science degree from Howard Payne University and a master of education degree from Sul Ross State University.

He and his wife Margaret have two sons, Dennis, a senior at Hardin-Simmons University; and Dale, a sophomore at Angelo State University.

Obituaries

KENNETH LEE LYNCH

Kenneth Lynch

Services for Kenneth Lee Lynch, 57, of 2903 36th St. will be at 4 p.m. Wednesday at Colonial Hill Baptist Church with the Rev. Miller Robinson, pastor, officiating. Masonic graveside rites will follow at Hillside Memorial Gardens. Bell-Cypert-Seale Funeral Home is in charge of arrangements.

He died at 9 a.m. Tuesday at St. Mary's Hospital in Lubbock. He was born Dec. 12, 1929 in Brownwood.

He had been a vocational adjustment coordinator at Snyder High School and had taught school in Snyder for 28 years. He was a member of the Snyder Classroom Teachers Association, Texas State Teachers Association and the National Education Association.

He received his bachelor and masters degrees from Howard Payne University.

He was a Baptist and 32nd degree Mason and member of Scurry County Lodge No. 706.

He married Alta Turner Sept. 2, 1955. She survives.

He moved to Snyder in 1957.

He is survived by his mother, Gladys Lynch of Odessa; two sisters, Betty Thomas and Louise Weathersby, both of Odessa; two brothers, Jimmie of Snyder and Bill of Odessa; and an aunt, Effie White of Brownwood.

Pallbearers will be Ray Courtney, Lee Presswood, Jack Gorman, Ned Underwood, Tom Scannichio and Horrace Bostick.

Honorary pallbearers will be Ollie Peek, James Littlepage, Wallace Combest, Ned Moore, Stewart Long, Wayne Griffin, Richard Morley, Jim Erwin and Bill J. Hood.

Ysabel Almanza

ROTAN--Services were set for 4 p.m. Wednesday in the Rotan High School Auditorium for Ysabel Almanza Jr., who died Monday following football workouts. Burial will follow in the Belvieu Cemetery.

The 15-year-old high school sophomore was the grandson of Anita Soliz of Snyder.

Born in Hamlin, he was a member of the Yellowhammer varsity football team and was a member of the high school band. As a freshman, he also was a member of the Future Farmers of America, and he was a member of the St. Joseph Catholic Church.

Other survivors include his parents, Mr. and Mrs. Ysabel Almanza Sr., both of Rotan; his paternal grandparents, Mr. and Mrs. Serapio Almanza, both of Rotan; two brothers, Joe Almanza of Fort Gordon, Ga., and Henry Almanza of Rotan.

Markets

Midday Stocks

NEW YORK (AP)

	High	Low	Last
AMR Corp	56¾	56¼	56⅝
Ameritech s	93½	93	93¼
AMI Inc	17⅛	17	17
AmStand	49⅞	49½	49½
Amer T&T	32	31	31¾
Amoco	77⅞	77¼	77⅝
ArmcoInc	13	12⅞	12⅞
AtlRichfld	88⅝	88⅛	88¼
BakerHugh n	25	24⅞	25
BancTexas n	4	4	4
BellAtlan	74⅝	74	74⅛
BellSouth s	39⅝	39⅛	39½
Beth Steel	17⅝	17	17⅛
Borden	57¾	56½	57⅝
Caterplir	67	66½	66¾
Centel	70¾	70½	70½
Chevron	53	52⅝	52½
Chrysler s	43¼	42½	43⅛
Coastal s	37¼	37	37
CocaCola	49⅛	48⅝	48⅝
Coleman	40	39½	39⅝
Colg Palm	48⅝	48⅛	48⅝
DeltaAirl	52¾	51¾	52¼
DigitalEq	188	186⅝	187
DowChem	98⅝	97⅝	98⅛
DressrInd	31⅝	31¼	31⅝
duPont	114⅛	113	113½
EstKodak	99⅝	99	99⅛
Enserch	23⅛	22¾	23
EntexInc	15⅞	15¼	15⅞
Exxon s	46⅞	46⅛	46½
Firestone	45⅛	44¾	45⅛
FtBcpTex	1¼	1	1⅛
FstRepub	21½	21	21¼
FlowerInd	28⅝	28	28
FordMotr	104⅛	103	103⅛
GAF Cp	67	66¾	66¾
GTE Corp s	41½	41	41⅝
GnDynam	68¾	68¼	68¼
GenElct s	59⅝	58½	59¼
GenMills s	56⅝	55¾	55⅞
Gen Motors	88½	87⅛	88⅛
GnMotr E	47½	47	47
Goodrich	61	60¼	60¼
Goodyear	70⅝	70¼	70½
GtAtlPac	41¼	40⅛	40¼
Gulf StaUt	7⅝	7¼	7¼
Haliburtn	38	37½	37⅞
HolidayCp n	32¾	32⅝	32½
HollyFarm s	41⅝	41⅜	41⅜
HoustInd	32¼	32	32
IBM	157⅛	156	157⅛
IntlPaper s	49⅝	48⅝	48⅝
JohnsJn	95⅝	94¾	95
K mart s	42¾	42⅛	42¼
Kroger s	33⅝	33	33¼
vjLTV Cp	4¼	4	4
Litton Ind	99⅝	99⅛	99½
LoneSta Ind	36⅞	35¾	36¾
Lowes	25⅝	25½	25½
Lubys	28¾	27⅞	28
MCorp	6⅝	6¼	6½
Maxus n	13⅝	13⅜	13⅜
MayDSt	44¾	44⅜	44⅜
Medtronic	101⅜	100½	101⅜
Mobil	47¼	46½	46⅝
Monsanto	91⅝	90¾	91¼
Motorola	65⅝	64⅝	65⅛
Navistar	7⅝	7½	7½
Nynex	73⅝	72⅞	73¼
PacTel s	28⅞	28½	28½
PenneyJC s	58¾	58⅜	58⅝
Phelps Dod	48⅝	47⅝	48¼
PhilipPet	16¾	16½	16⅝
Polaroid s	35⅜	35⅛	35¼
Primerica s	45⅛	44⅞	44⅞
ProctGamb	98⅜	97½	97⅞
PubS NwMx	26⅞	26¾	26⅞
Sabine	15½	15½	15½
SFeSouPac	54¾	53⅝	54¼
SearsRoeb	52⅞	52½	52½
SherwinWm	32⅞	32½	32⅞
Singer Co	54¾	50⅝	54¼
Southern Co	22⅝	22¼	22⅜
Southland	75	74⅞	74⅞
SwstBell s	39⅝	39⅛	39⅜
SunComp	57½	57¼	57⅜
TNP Ent	20⅜	20¼	20¼
Tandy	49¼	48⅞	49
TempleInld s	60½	60	60
Tenneco	53	51¾	52¾
vjTexaco	40¼	39⅞	40¼
TexAmBnch	8½	7⅝	7⅞
TexEastn	34⅝	33⅞	34⅝
TexasInd	35	35	35
TexasInst s	72	71	71¾
Tex Util	31¼	31	31⅛
Textron s	33½	33⅛	33¼
USX Corp	34⅛	34⅛	34⅛
UnCarbde	27⅝	27⅜	27½
UnPacCp	78⅞	78⅜	78½
US West	55⅛	54⅝	54⅝
UniTel	31⅛	30⅞	31⅛
Unocal	37⅛	36⅝	37
WalMart s	37⅛	37⅛	37¼
WestghEl	68⅜	67⅝	67⅝
Xerox Cp	78¼	77¾	78
ZenithE	28½	28⅜	28⅜

Hospital Notes

ADMISSIONS: Lonnie Matthews, 601 34th; Wesley Rawls, Box 759.

DISMISSALS: Willie Wallace.

GOODYEAR 89th ANNIVERSARY

BUY 3 TIRES (at regular prices) GET 4th TIRE FREE!

Sale Ends Sept. 30

Your Choice!

Our Best All Season Tires!

SAVE!

Family Car Favorite
VECTOR RADIAL

WHITEWALL SIZE	EVERYDAY LOW PRICE Per Tire	SALE PRICE BUY 3 GET 4th TIRE FREE
P155/80R13	$ 67.65	$202.95
P165/80R13	$ 71.25	$213.75
P175/80R13	$ 75.00	$225.00
P185/80R13	$ 78.95	$236.85
P175/75R14	$ 81.35	$244.05
P185/75R14	$ 85.60	$256.80
P195/75R14	$ 90.15	$270.45
P205/75R14	$ 94.90	$284.70
P195/75R15	$ 94.90	$284.70
P205/75R15	$ 99.90	$299.70
P215/75R15	$105.15	$315.45
P225/75R15	$110.40	$331.20
P235/75R15	$116.45	$349.35

No trade needed. Ask about special prices on 1, 2 or 3 Vectors.

Performance Radial
EAGLE GT+4 RADIAL

OUTLINE WHITE LETTER SIZE	EVERYDAY LOW PRICE Per Tire	SALE PRICE BUY 3 GET 4th TIRE FREE
P185/70HR13	$130.10	$390.30
P185/70HR14	$136.95	$410.85
P195/70HR14	$144.20	$432.60
P205/70HR14	$151.80	$455.40
P225/70HR15	$166.30	$498.90
P215/65HR15	$162.90	$488.70
P195/60HR14	$145.65	$436.95
P205/60HR14	$153.35	$460.05
P215/60HR14	$158.05	$474.15
P225/60HR14	$162.90	$488.70
P235/60HR14	$167.95	$503.85
P215/60HR15	$162.95	$488.85
P245/60HR15	$178.55	$535.65
P255/60HR15	$184.10	$552.30

No trade needed. Ask about special prices on 1, 2 or 3 Eagle GT+4 radials.

Mix and Match
Wrangler AT Radial for All Wheel Position, All Terrain Traction
Wrangler LT Radial for Long Wear & Quiet Ride in All Wheel Positions
Your Choice!
$74.95 LT195/75R14 Load Range C Black Serrated Letters. No trade needed

SIZE	STYLE	LOAD RANGE	SALE PRICE No Trade Needed	FET
LT215/75R15	OWL	C	$ 93.95	—
LT235/75R15	BSL	C	$ 94.95	—
LT235/75R15	OWL	C	$ 99.95	—
LT215/85R16	BSL	D	$104.95	$ .32
LT235/85R16	BSL	D	$114.95	$1.24
LT235/85R16	BSL	E	$119.95	$1.31
875R165	BSL	D	$106.95	$ .31
950R165	BSL	D	$116.95	$1.19

BSL = Black Serrated Letters
OWL = Outline White Letters

SAVE!
Wrangler AT
Wrangler LT

Oil Filter, Chassis Lube & Oil Change
$16 Lubricate chassis, drain oil and refill with up to five quarts of major brand motor oil, and install a new oil filter. Note: special diesel oil and filter type may result in extra charges.
Brands may vary by location.
Kendall

Cooling System Radiator Protection
$19 Drain and refill the radiator and cooling system with up to 2 gallons of coolant/antifreeze. Pressure test the system. Inspect water pump, hoses, belts, and tighten all connections.

YOUR CREDIT'S GOOD AS GOLD!
Goodyear's new credit card is honored at Goodyear Auto Service Centers, Goodyear franchisees, and thousands of participating independent dealers nationwide. Come in, pick up an application, get quick credit approval today.
Also honored: American Express • Discover • MasterCard • VISA

Now Open on Saturday Until 3:00 p.m.
McWhorter's
Bob Lang, Manager
1701 25th
573-4031

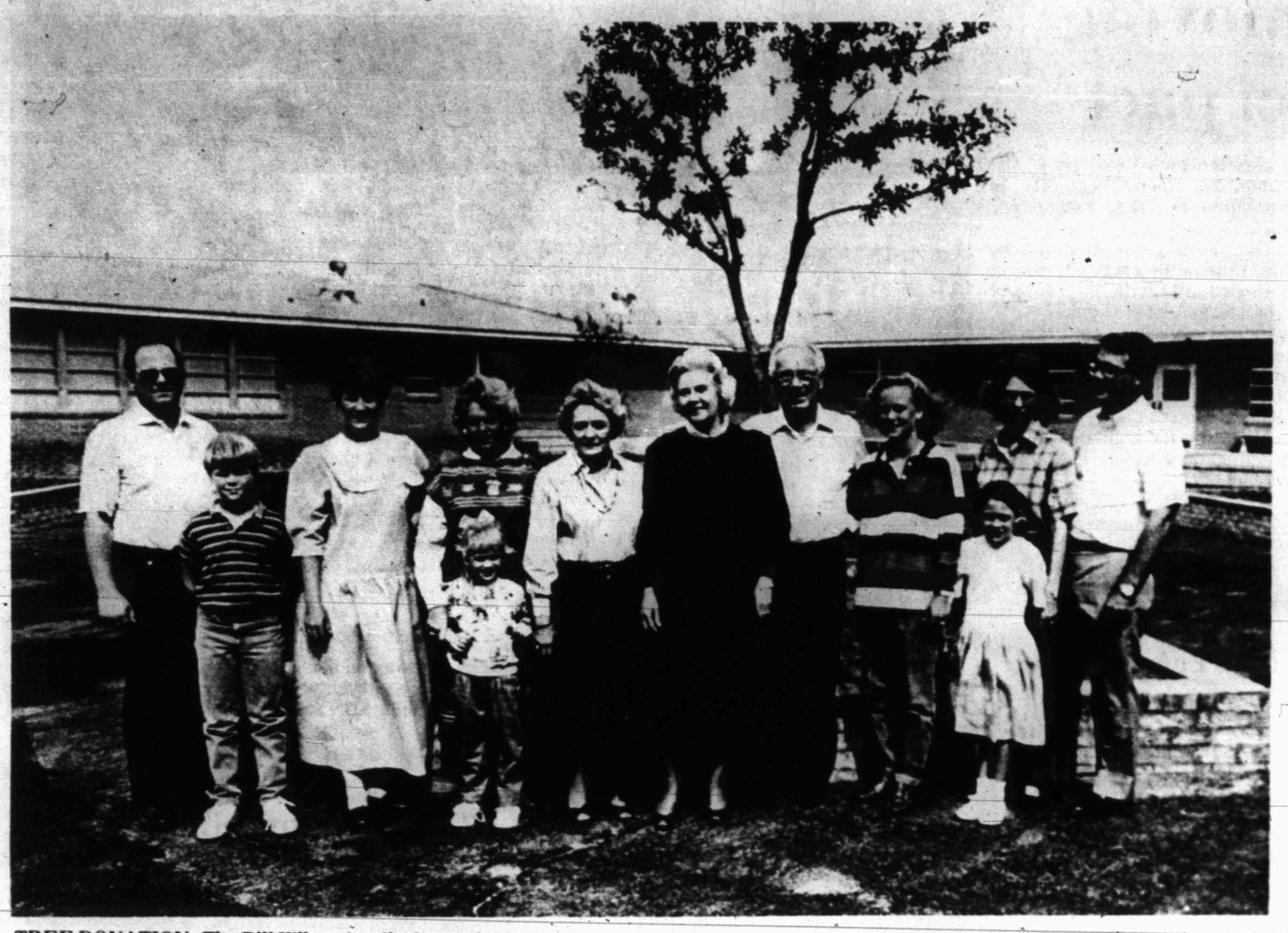

TREE DONATION--The Bill Wilson family donated this live oak tree which was planted in the newly renovated patio at Snyder Junior High School in memory of Roger Mize. Those pictured are from left, Dave, Carl and Mary Strelecki; Vicki and Kameron Kallemeyn, Sue Mize, Mr. and Mrs. Bill Wilson, Rachel, Molly, Nancy and Bill Wilson, Jr. The patio will be dedicated in early October. (SDN Staff Photo)

Two sentenced in cocaine case

BROWNSVILLE, Texas (AP) — Saying the Rio Grande Valley should not become a drug-smuggling corridor, a federal judge sentenced two men to 40-year prison terms for sneaking 1,260 pounds of cocaine into the country.

U.S. District Judge Ricardo Hinojosa sentenced the two men Tuesday after they pleaded guilty earlier this summer to bringing 19 suitcases filled with bags of Colombian cocaine across the Rio Grande on June 11.

Both defendants, Jose Donato Berlanga-Hernandez, 26, and Rodolfo Cordova-Sanchez, 28, faced up to life in prison and a $4 million fine.

"This may be considered a harsh sentence, but there are some harsh realities involved with cocaine," Hinojosa said. "South Texas should not become a drug corridor."

Assistant U.S. Attorney Chris Milner asked Hinojosa to assess the defendants 60-year sentences, saying they supported drug lords and participated in "an organized assault of narcotics traffickers on the fabric of our society."

U.S. Customs agents said they believed the two men were "mules," or people paid to transport narcotics into the United States for distribution by another party.

Cordova pleaded guilty this summer to one of four smuggling counts and agreed to testify against his co-defendant in August. But after a half-day of testimony, Berlanga agreed to plead guilty to one smuggling count on the grounds he be allowed to appeal on a specific point of law.

Rumpff enlists in Air Force

ARLINGTON--Cheri Lynn Rumpff, daughter of Mr. and Mrs. Robert Rumpff of Snyder, enlisted in the Air Force's Delayed Recruitment program, recently.

Rumpff, a 1987 graduate of Snyder High School, is scheduled for enlistment in the regular Air Force on Jan. 26, 1988.

Upon graduation from the Air Force's six-week basic training course at Lackland Air Force Base, San Antonio, she is scheduled to receive technical training in the food services career field.

Happiness!
Find it within yourself...
the
Pat Walker's Way
Free Analysis 573-1853

Dr. Gott

Peter Gott, M.D.

Find cause of swelling

By Peter H. Gott, M.D.

DEAR DR. GOTT — My mother, 74, has had terrible problems with her legs and feet swelling and giving her pain. At first the swelling would go down with medication, but now it does not. She's becoming immobilized. What can we do?

DEAR READER — The first goal is to find out why your mother has leg and foot swelling. This edema may be caused by chronic heart failure, kidney disease, liver ailments, a tumor or problems with the veins in her legs. Once the cause has been identified, specific treatment can then be employed.

Obviously, diuretics (kidney stimulants) will be useful, but some are more effective for one condition, others for another. Your mother needs a thorough medical examination by a specialist in internal medicine, a diagnostician. This type of doctor should be able to pinpoint the problem and suggest therapy.

DEAR DR. GOTT — I have no sex life. If there is no sexual activity, what becomes of the sex hormones produced by the body? Are they absorbed or excreted some other way?

DEAR READER — Sex hormones, like other complex chemicals in the body, undergo degradation. What is needed by certain organs is used; the rest is broken down by the liver and excreted. A small amount passes unchanged through the kidneys into the urine. Therefore, sex hormones are both absorbed and excreted.

DEAR DR. GOTT — I get severe migraines three days before my period. I do not get them when I'm pregnant. I read of a woman with similar symptoms; she had something implanted in her hip that secreted hormones into her body, and she has become migraine-free. Is this an experimental procedure?

DEAR READER — Yes, it is. A cheaper and easier way to prevent hormone-related migraine is to take low-dose oral contraceptive pills. These synthetic substances work by "fooling" the body into thinking it's pregnant. Therefore, in some women on the Pill, migraine headaches are stopped before they begin. The selective use of beta-blocker medicine (drugs to release arterial spasm) also may be appropriate for you. Ask your doctor which approach might be considered.

To give you more information, I am sending you a free copy of my Health Report on HEADACHES. Others who want information on the subject should send $1 and their name and address to P.O. Box 91369, Cleveland, OH 44101-3369. Be sure to ask for the Health Report on Headaches.

© 1987 NEWSPAPER ENTERPRISE ASSN

Mayo, Smith named scholars

BROWNWOOD--Jay Mayo and Sheri Smith, both of Snyder, are among six Howard Payne University students to be named summer scholars in HP's Academy of Freedom.

The scholarship is awarded by the Hatton W. Sumners Foundation of Dallas. It is presented to outstanding juniors and seniors in the academy's social science program.

To be eligible for the Sumners award, Mayo and Smith completed a competitive interview before a panel of directors of the Sumners Foundation. A 3.0 or better grade point average must be maintained by the scholarship students.

The Douglas MacArthur Academy of Freedom is HP's interdisciplinary honors program in the social sciences. It's curriculum is designed for superior students who aspire to leadership roles in a variety of careers.

Mayo is the son of Mr. and Mrs. Patrick Mayor of Snyder.

Smith is the daughter of Dan Smith of Colorado City and Lilith Smith of Snyder.

Composer Jacques Offenbach Brothers Company, which produces lawn mowers and other lawn-care products at Plymouth. In the announcement, O-M-C said it would make the former Gilson operation part of its Lawn-Boy subsidiary. Terms were not announced. Gilson employs 500 people at its plant. OMC employes about 2,000 people at plants in Milwaukee, Beloit and Manawa and has annual sales of about $1 billion.

Berry's World

"This is the part I hate about going to political fund-raisers."

All You Can Eat!
Noon & Evening Buffet
$4.99
Includes
•Salad Bar •4 Vegetables
•3 Meats •Dessert
•Coffee or Tea
Peggy's Hot Rolls
M&D's Restaurant
Open 6 a.m.-8:30 p.m. Mon.-Fri. & Sun. 7 a.m.-2 p.m.
102 E. Hwy. (At The Phillips 66 Truck Stop) 573-6155

SNYDER & MITCHELL COUNTY SHRINE CLUB
SHRINE CIRCUS
★ PRODUCED BY - GEORGE CARDEN CIRCUS INTERNATIONAL
FEATURING ★ EXCITEMENT EDITION ★
GIGANTIC ARRAY of WILD ANIMALS
WORLD FAMOUS CIRCUS STARS
AERIALISTS — ACROBATS — CLOWNS
OVER 2 HOURS OF THRILLS & CHILLS
A SUPREME ACHIEVEMENT IN CLEAN AMUSEMENT
PROCEEDS FROM THIS SHRINE CIRCUS BENEFIT SHRINE TEMPLE OPERATIONS ONLY
THEY DO NOT BENEFIT SHRINERS HOSPITALS FOR CRIPPLED CHILDREN
SCURRY COUNTY COLISEUM
SUN., SEPT. 20th 2 P.M. 6 P.M.
ADULTS $6.00 | CHILD $3.00 12 YRS. & UNDER
TICKETS ON SALE SHOW DAY AT COLISEUM

WHERE TOUGHNESS IS THE BOTTOM LINE
WITH THESE TOP PICKUP FEATURES
*1987 FORD X150
TEXAS OLKAHOMA PKG., 302 fuel injected, XLT, cruise control, tilt steering wheel, air conditioning, light group, convenience group, rear jump seats, full front bench seat, solid color, white side-wall tires.

*financing available with approved credit
OUR PRICE MAKES IT A GREAT BUY!
Wilson Motors
FORD MERCURY LINCOLN
"Your Key To Quality Transportation For Over 25 Years"
East Highway...Opposite The Coliseum 573-6331