THE SNYDER DAILY NEWS

VOL. 8, NO. 37 | SNYDER, TEXAS, WEDNESDAY, JUNE 12, 1957 | EIGHT PAGES—PRICE 5c

LEVELED GARAGE—Mrs. Eddy King, who lives in north Snyder on the Clairemont Road, inspects the broken parts of one of her childrens rocking chairs torn up in last night's wind storm here. High winds about 11:50 o'clock last night crumpled the King's garage around the family's 1956 Pontiac, damaging it, and strewed debris for more than a block. The King's house was also slightly damaged. (Lee Watson photograph)

County Hit Hard By Strong Winds

Vicious thunderstorms raked the Snyder area last night, bringing rain, hail and high winds.

Localized wind damage was reported in North Snyder, near Hermleigh and northwest of Snyder. Gusts up to 60 miles per hour lashed the city as the squall line moved through from west to east around midnight.

In North Snyder, several garages and other outbuildings were blown over, television antennas were toppled and trees were damaged by the high winds.

Mrs. Eddy King said high winds which struck at about 11:50 p. m. demolished their garage. Mr. and Mrs. King live on the Clairemont Road about three miles north of town. Their 1956 Pontiac, which was in the garage, sustained only minor dents and scratches when the roof of the building collapsed.

Mrs. King said she had looked at the cloud as it approached and she believed that a high, straight wind was responsible for the damage.

Evidence indicated that a small twister might have hit the T. D. Leech farm two and a half miles west of Hermleigh. Mrs. Leech reported that the family was awakened by the storm. Leech went out to cover some cottonseed in a trailer. He heard something "like rocks falling" and then a crash. The family ducked into a cellar.

When they came out after the storm, the trailer was overturned and crushed, and boards were scattered over the yard. A strip of oats 50 yards wide was flattened in a field extending from the family's garden to a tenant house about an eighth of a mile away. The two-room tenant house was dislodged from its foundation, the east wall buckled, windows were blown out and the building was torn apart at the corners.

Richard Stoker reported that a stack of oat hay was scattered over the country side and the roof was blown off a shed at his farm four and a half miles northwest of Snyder.

O. C. Stanley, North Avenue Q, reported that the roof was blown off a well house, and tin from the roof of a nearby garage was blown against his west fence.

Snyder had high winds, and .68 inches of rain was measured by David Strayhorn, official weather observer. Sam Joyce, 2610 Thirty-second street, said his wind gauge recorded gusts up to 60 miles per hour.

Hermleigh had high winds and .35 inch of rain, but only .1 was reported at the Martin Murphy place at China Grove. A quarter of an inch fell northwest of Hermleigh.

Showers fell at Ira, but no major wind damage was reported there. Half an inch of rain fell at Camp Springs. The rainfall there was accompanied by high winds.

Northwest of Snyder, the rainfall ranged from .7 to over one inch.

Fluvanna had 1.25 inches of rain, with some hail and high winds. However, no substantial damage was reported in that area.

Gail had a violent electrical storm which produced 1.1 of rain, followed by some hail. The rainfall was lighter west of Gail, and winds there were less severe than in the Snyder area.

Rains measuring .75 inch were reported at the Lake J. B. Thomas dam, and .8 at the Big Spring pump station on the south side of the lake. High winds accompanied the storm there, but no major damage was reported.

State Is Lashed By Heavy Winds

By The Associated Press

Winds of hurricane force, torrential rains and hail battered West and North Central Texas early Wednesday, damaging a number of buildings and flattening crops.

A tornado was reported on a farm in Scurry County southeast of Snyder. A Dallas County woman said another "dipped down from a dark cloud and ripped the roof off my barn."

Some 3.50 inches of rain soaked rangeland northwest of San Angelo.

Winds clocked up to 80 miles per hour at Quanah knocked out plate glass windows, twisted television antennaes and ripped off tree branches. One small building at a hatchery was unroofed and two large doors on a lumber company were torn off.

The storm at Quanah was part of a squall line which moved across the northern part of the state. It followed a blinding dust storm kicked up by high winds.

Hard showers were feared to have washed out young cotton crops in the Big Spring area. Farmers in the area had just finished planting for the third time.

Heavy hail damaged young cotton in the Tarzan community north of Big Spring. About 1.50 inches of rain fell.

High winds also blew over a number of residential garages in Snyder. Tree limbs were smashed off and .68 of an inch of rain fell.

The wheat harvest in the Electra area was disrupted by .78 of an inch of rain and high winds. Farmers said the crop thus far was disappointing.

A sudden cloudburst sent water swirling curb deep through streets in Post, southwest of Lubbock.

A vicious windstorm in the Vernon area ripped limbs off trees along U.S. Highway 70, but traffic was not disrupted.

The turbulence was set off by a cool front sweeping across the state.

Winds up to 60 miles per hour with hail and rain battered Andrews in far West Texas Tuesday night. State police reported the edge of a hail and rainstorm struck near Kermit. Wink had a thunderstorm.

Gusty northwest winds whipped up blowing dust and reduced visibility to 2 miles at Lubbock during the night and 4 miles at Amarillo.

Hail half an inch in diameter battered Crane, about 26 miles south of Odessa.

Skies over the state early Wednesday were cloudy to partly cloudy except for some isolated clear patches. The weather bureau forecast scattered thunderstorms Wednesday in North Central and West Texas and scattered thundershowers elsewhere over the state.

LAKE GETS .25 OF FT.

Water was running into Lake J. B. Thomas again this morning after showers which fell on the lake's watershed last night.

At noon today, the lake's water elevation stood at 2,255.19, lacking slightly more than half a foot reaching the record level of 2,255.75 it hit in October, 1955. Full level is 2,258.

Water was still running into the lake at a good pace. It began to show up on gauges at about 9 a.m. today.

The reading before the water began to run into the lake was 2,254.94, so the lake's catch by noon today was .25 of a foot.

Ike Maps Legislative Drive

WASHINGTON (AP) — President Eisenhower, jovial and looking chipper after his illness, was breakfast host today to 40 House Republicans in a new move to get his bogged-down legislative program through Congress.

The White House meeting marked the President's resumption of regular business engagements in the wake of the stomach upset which kept him in bed all day Monday and sharply restricted his office activities yesterday.

Eisenhower's physicians have reported him "almost" recovered from the stomach distress. They attribute his brief illness to "slight overindulgence in some types of food."

At today's breakfast, the first in a series which will include all Republican members of Congress, Eisenhower relished orange juice, scrambled eggs, toast, and coffee without caffeine.

He passed up two additional items—bacon and sausage.

The purpose of the breakfast series is to put Eisenhower in closer touch with GOP Congress members and enable him to do a bit of quiet missionary work on behalf of his program.

There were some immediate indications that the President still faces an uphill task in that respect, even with some members of his own party.

Rep. Brown of Ohio told newsmen after the breakfast that Eisenhower discussed the administration's legislative program briefly with him, particularly a multimillion-dollar measure to provide for school construction.

"I told him," Brown related, "that Ohio is against the school bill. I said that in Ohio if we voted for that bill we would all get hung."

Brown added that the conservation was in a light vein and Eisenhower laughed heartily.

Brown said he also told Eisenhower that several of those at the breakfast favored cutting the administration's $71,800,000,000 spending budget for the fiscal year starting July 1. The congressman had nothing to say about any presidential laughter over that.

After the breakfast Eisenhower — wearing a tan suit with a white shirt and a red figured tie — walked to the White House north portico where he was photographed with the House members. The 40 who attended today' breakfast were picked from the top of the alphabet.

On the White House steps, Eisenhower smiled broadly and joked about his latest illness. But his face was a bit grim when he remarked that he "had a mi able day" Monday when he was down in bed.

Cancer Is Fatal To Jimmy Dorsey

NEW YORK (AP) — Bandleader Jimmy Dorsey, 53, died today of cancer.

He was the brother of Tommy Dorsey, also a bandleader, who died last November.

They formed one of the best-known brother combinations in the popular music world. A Jimmy Dorsey recording, "So Rare," is listed second in a rating of current hits.

Jimmy Dorsey died in Doctors Hospital. He had been operated on in January for a lung growth. Two months later he left his band on the road to enter the hospital.

Funeral arrangements were incomplete.

Dorsey was divorced. He is survived by his mother, Mrs. Teresa Dorsey, and a daughter, Mrs. Julie Hilton, and a sister, Mrs. Anthony Visella.

Jimmy Dorsey, like his more-famous brother Tommy, came out of the poverty-stricken hard-coal regions of Pennsylvania to head one of the most famous bands in America. The two brothers were noted for the music they made separately and together—and won almost as much prominence for the celebrated feuds that kept them apart.

They buried the hatchet in 1943, and in 1953 formed a band together after nearly 20 years on separate bandstands. Tommy choked to death accidently in his sleep Nov. 26, 1956, and Jimmy carried on their band.

Jimmy was divorced in 1949 by his wife of 21 years, Jane. She complained he wouldn't allow anyone else's records in the house, but sat up at all hours playing his own as much as 100 times. They had one daughter, Mrs. Julie Hilton of Hollywood.

Oil Property Bought Here

DALLAS, (AP)—Producing Properties, Inc., of Dallas Tuesday announced purchase of two groups of oil properties for $1,099,840.

They include 49 Slocum Field wells in Anderson County and royalty interests in the Sacroc Unit in Scurry County.

The Slocum wells were purchased for $895,000 from John Pace of Houston and J. Robert Phillips Jr., Jack D. Orr and F. C. Gaines Jr. of Dallas.

The Sacroc royalty was bought for $63,340 cash subject to an oil payment of $141,500 from E. E. Fogelson of Dallas.

Membership Group To Meet Tomorrow

The membership committee of the Chamber of Commerce will hold its monthly breakfast meeting tomorrow.

Jimmy Tatum, chairman of the committee, called the meeting for 7 a.m. at the Hilander Restaurant.

3 Injured In Accident At Hermleigh

Two persons were hospitalized here yesterday with injuries suffered in a two-vehicle collision in Hermleigh, and a third was slightly injured but not hospitalized.

In Cogdell Memorial Hospital were Mr. and Mrs. Thomas G. Newton of Corpus Christi. Hospital attendents said this morning both were in satisfactory condition. He suffered six fractured ribs, and she had severe bruises and contusions.

The third victim, Romeo Ramirez of San Angelo, had emergency treatment for a cut lip and other cuts and bruises.

The Newtons were taken to the hospital by Bolger ambulance, Ramirez by a sheriff's department car. The accident was investigated by highway patrolman Jim Kinser and Dan Callaway, sheriff's deputy.

The accident, which occurred at about 2:15 p.m. yesterday, was at the intersection of U. S. Highway 84 and the main street of Hermleigh.

Newton was driving a 1955 Pontiac sedan and was moving onto the highway. The panel truck driven by Ramirez and owned by Ramirez Tortilla Factory of San Angelo, was headed south on the highway. Damage to the Pontiac was estimated at about $600 and to the truck at between $400 and $500.

Complacency Is Blasted

HOUSTON (AP)—Federal Highway Administrator Batram D. Tallamy predicts that "complacency could soon reverse the gears of progress" in highway building.

Tallamy, speaking yesterday to the 36th annual conference of the Western Assn. of State Highway Officials, said the success of the largest road program in the nation's history depended on many things.

He said integrity, imagination and a lack of complacency are vital to the success of the new 50 billion dollar federal highway program.

Tallamy said the year old program is facing problems because of a shortage of engineers, occasional shortages of materials, delays in purchase of rights-of-way, and financial problems within the states.

Committee Approves Air Force Projects

WASHINGTON (AP)—The House Armed Services Committee has approved a batch of Air Force projects in the $1,770,000,000 military public works authorization bill.

Texas bases included in the money bill approved yesterday are: Brooks AFB, San Antonio, $952,000 for construction of a medical research center; Bergstrom AFB, Austin, $1,487,000; Biggs AFB, El Paso, $5,557,000; Carswell AFB, Fort Worth, $2,249,000; Dyess AFB, Abilene, $100,000; Gray AFB, Killeen, $34,000; and Laughlin AFB, Del Rio, $250,000.

266 Qualified As Notaries In County

A total of 266 persons in Scurry County have qualified as notaries public for the new term, according to Dell Smith, deputy county clerk.

The total included 233 who requalified and 33 new notaries. The deadline for requalification passed two days ago.

New notaries can still qualify at any time. Former notaries can, also, but in the same manner as do new ones.

The 266 notaries are more than the number at this time last year.

WEATHER

SNYDER TEMPERATURES: High Tuesday, 100; low, 57, reading at 7:30 a.m. today, 61. Precipitation, .68.

West Texas: Partly cloudy with scattered thunderstorms east portion of South Plains, Del Rio-Eagle Pass area and isolated afternoon and evening thundershowers elswhere through Thursday. Not much change in temperatures.

Action On Reservoir Project Is Delayed

WASHINGTON (AP)—No action is expected for several days on a proposal before the House Interior Subcommittee for a 30 million dollar San Angelo, Tex., reservoir project.

A closed-door session of the subcommittee ended yesterday before a final vote was taken.

The reservoir would be on the South Concho River. Irrigation water users would repay the government $9,900,000 of the project cost and municipal water users would repay the government $6,100,000.

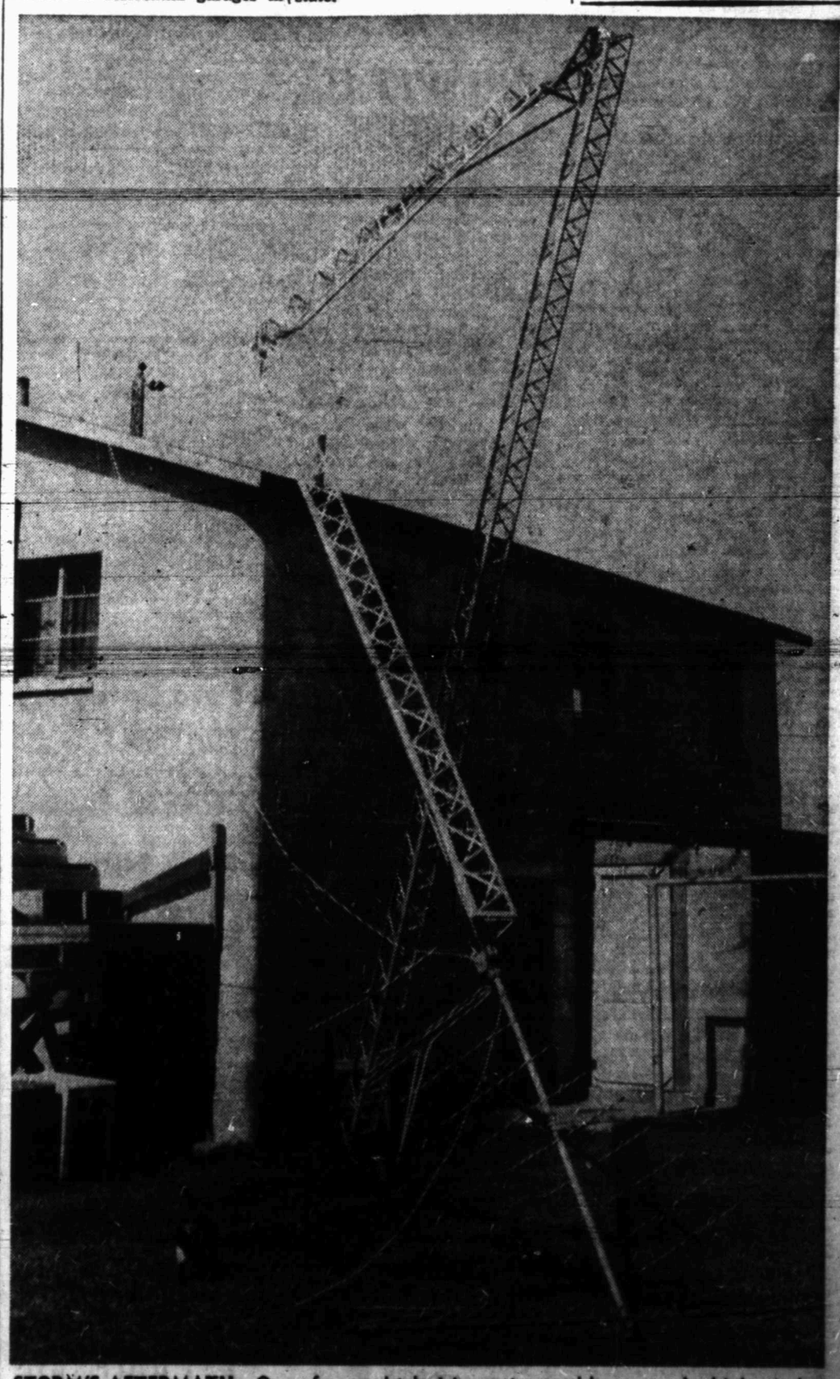

STORM'S AFTERMATH—One of several television antennas blown over by high winds here about midnight last night is shown above. The two playful kittens apparently took no notice of the twisted wreckage of the antenna. Heaviest wind damage here was in the extreme north part of Snyder, in the Green Hills, Belmont and Andress Heights additions. The picture above was made on Avenue S about three miles north of the square. (Lee Watson photograph)

Local School Board Opens Bids

The Snyder school board opened bids on several things to be used next school year and authorized school purchasing officers to study bids and make purchases on others.

Included in bids opened were those on six new school buses, instructional and general office supplies, band instruments, instructional and maintenance supplies, and magazines.

After opening school bus bids, the board voted to purchase the six buses from Ward Body Works at Austin, which was $22 low on the four bids covering the six buses. There was only one other bidder on the new buses, Hudson Body Co. of Dallas. Ward's bids were $4,009 each on two 48-passenger Chevrolet buses, $4,402 each on two 54-passenger Chevrolet buses, $4,502 on a 54-passenger GMC bus, and $5,819 on a 68-passenger GMC bus.

Also opening bids on the sale of four old school buses, the board voted to sell them to the Pendley Co. of Lubbock, which offered $544 more for the four. There were three other bidders, Ward, Hudson, and Custom Body & Metal Co. of Jacksonville. Pendley's offers were $950 on a 1953 International 66-passenger, $750 on a 1951 GMC 54-passenger, $350 on a 1953 International 36-passenger, and $750 on a 1951 Chevrolet 54-passenger.

On instructional and maintenance supplies, the board took bids on five different items. Bennett Office Supply of Snyder, which had low bids on some of the items and near-low on others, was awarded the contract. That firm was one of only two local businesses bidding. A total of 11 firms bid. Bennett's bids were 81 cents per ream on duplicator paper, 81 cents on mimeograph paper, $1.29 per gallon on duplicator fluid, $2.36 per unit on duplicator masters, and $3.50 per case on folding towels. Involved is a total of 5,000 reams of paper, 150 gallons of duplicator fluid, 130 boxes of duplicator masters, and 250 cases of folding towels.

Low bids were accepted on 19 band instruments, with three companies which bid all having lows in some cases. Caldwell Music Co. of Abilene was low on bass drums with a bid of $87. May Music Co. of Midland had low bids of $99.57 on a trumpet, $99.75 on a trombone, $97.25 on a clarinet, $97.25 on a flute, and $24.75 on 15-inch cymbals. Earl Ray Music Co. of Lubbock had lows of $159.50 on alto horns, $245 on tenor saxophone, $365 on baritone, saxophone, $585 on sousaphone, and $59.50 on 18-inch cymbals.

The Book Nook & Gift Shop was awarded the contract on a listing of dozens of instructional items to be purchased from Practical Drawing Co. of Dallas through a local business on a cost-plus basis. The firm's bid was cost plus two and one-half per cent. It was one of three local bidders. The other two were Bennett Office Supply and Bud's Office Supply.

The Book Nook & Gift Shop was also awarded the contract for a listing of magazines needed for next school year and part of three-year requirements. It was the only local firm out of eight bidders. Its bid was $1,393.52.

The board authorized its regular purchasing officers to make awards after studying bids on maintenance supplies, athletic supplies, and cafeteria equipment. Quality must be considered, along with price, on all those items.

The board had as an audience two officers from the Snyder National Bank, A. C. Alexander, president, and Ralph Geisenhoner, executive vice-president. The two discussed the board's recent action naming the West Texas State Bank as depository for school funds for the next two school years. The board, in taking the action, announced the intention of beginning a rotation plan on depository of school funds, making the change every two years. For the past several years, the Snyder National Bank has been depository.

For several years, the bank officers said, the Snyder National Bank was the only bank here and was depository for all public funds here. When the West Texas State Bank opened, there was a general agreement satisfactory to the two banks, they said, that the West Texas State Bank would be depository for county funds and the Snyder National depository for school funds. They asked the board to reconsider and change its action, since the county has already designated the West Texas Bank as its depository for the next two years. The board, after discussing the matter did not change its previous action.

In other action, the board granted permission to the Boy Scout district here to use a school bus for a scout trip to Philmont Scout Ranch in northern New Mexico.

The board voted to employ the Snyder firm of Deffebach & Yorgesen as auditors of the school books for the year.

North American Insurance Co. was accepted to handle student insurance for the next school year. The accident insurance, covering the students while at school or in school activities, will cost $2 per student, with the exception of football player policies, which will cost $8. The football policies will be paid for by the school.

CLERK TYPIST SOUGHT

Reserve Unit Growing Here

The new Army Reserv unit in Snyder is growing, and with that growth the unit will soon have a fulltime employe operating its office at 120 East Highway.

Lt. Robert Barman, commander of the unit, 700th Engineer Pipeline Co., said today the U. S. Army Training Center in Lubbock is recruiting to fill positions both here and at Lubbock.

In Snyder, a combination clerk-typist is needed for the reserve office. In considering applicants, applicants, preference will be given to persons having career or career-conditional appointmnts in the U. S. Civil Service, or eligiblity for reinstatement. Qualified applicants who do not have Civil Service status, however, may also be considered. Consideration will be given male applicants only.

Qualified applicants have been requested to send standard form 57 to the Army Training Center at Lubbock, identifying which position in which they are interested. The Snyder clerk-typist job has a GS-5 rating and a salary of $3,670 annually. The Lubbock position is that of storekeeping clerk with a GS-4 rating and salary of $3,415. In eitherjob, a person must have the ability to type at least 30 words per minute.

Barman said those interested may contact him at 3-5918 after 5 p.m. or at 3-3581 or 3-3582 on weekdays for further information.

The Snyder position, as well as that at Lubbock, would require some regular night work, and, in some cases, travel. Compensatory time will be given in case of extra work, however.

Barman said the reserve unitfor equipment. The only equipment drills each Tuesday night from 7:30the unit has received so far is a to 9:30 at the new headquarters. truck and office furniture.

The unit has 24 inlisted men and The unit is preparing for its sum-two officers now. Behind the build-mer encampment, which will be at ing is a fenced area, 50 by 140 feet. Fort Polk, La., Aug. 16-Sept. 1.

Strategy Meeting Is Held By Wilson

GALVESTON, Tex. (AP) — Atty. Gen. Will Wilson was in Galveston last night for a six-hour strategy session with his top lieutenants on their clampdown on gambling and bawdyhouss operations.

Asst. Atty. Gen. Cecil Rotsch said he and Wilson discussed "matters we are working on here and some other matters."

Rotsch also said that additional applications for injunctions against "several" gamblers, bawdyhouse operators and liquor violators would be filed soon. He declined to say exactly how many.

Wilson registered at a Galveston hotel at 11 p.m. He drove from Houston to Galveston by private car.

Rotsch said the attorney general left at 5 a.m. He took with him Asst. Atty. Gen. Lonny Zwiener, leaving a nine-man staff to handle the Galveston investigation.

Nightlife here last night remained at a standstill. The Galveston Tribune said gaming and drinking establishments turned off their lights and locked their doors.

The newspaper said reports persisted that some of the smaller places were reopening in defiance of the order.

Two district judges signed restraining orders today against Galveston establishments. Judge Donald M. Markle signed four and set June 18 as hearing date.

Judge W. E. Stone signed 11 restraining orders for hearing June 20. The state has asked for injunctions against 47 places. Officers, in their petitions, said they had engaged in gambling, illegal sale of liquor or prostitution.

Named in the restraining orders signed by Judge Markle were Victor Fertita, Antony J. Fertita, Sam Serio, E. E. Llewellyn, Tom A. Fertita and Gulf Properties, Inc.; Joe Salvato Jr., Mike Salvato, Pete Salvato and the Balinese Room; the Western Room and Cedar Oaks Club. All were restrained from gaming operations and liquor violations.

Told to refrain from operating an alleged bawdyhouse were Buster and Jean Davis.

Gamblers and prostitutes driven from Galveston discovered they are unwelcome in Houston also.

Vice squad officers yesterday were ordered to seize all they could find, and bagged seven.

Meanwhile, books of a Galveston firm believed to be a holding company for gambling enterprises gave state investigators permission to search their books and other records.

Representatives of the attorney general's office and local officers said they had a directive from Atty. Gen. Will Wilson to search the books of Gulf Properties, Inc.

Victor Maceo, in charge of the office, told the investigators the books would be opened.

Officers also were on the lookout for expensive gambling equipment which disappeared from Galveston clubs prior to a planned raid which never came off last week.

"We are going to arrest any character from Galveston on sight," Police Capt. J. F. Willis of Houston said. "We are going to arrest any Houstonian who speaks to them.

"I had better not smell any salt air. They know this is a closed town. That's the way it's going to stay," Willis said.

NAMED TO HEAD INSURANCE COMMISSION — District Judge Penn J. Jackson, was named in Austin by Gov. Price Daniel to be chairman of the reorganized State Board of Insurance. Jackson, 57, of Cleburne, Tex., has been judge of the 18th district since 1944.

CAR WASH TO BE HELD HERE FRIDAY

The Order of Rainbow Girls here has scheduled a car wash for Friday.

The organization will be washing cars at Denson's Gulf Service on the East Highway all day Firday at regular rates.

Funds raised in the car wash will be used to finance a trip to the grand assembly in Dallas June 30-July 4.

About 16 girls will work in the car wash, taking shifts.

Mayflower Sails Into Harbor

PROVINCETOWN, Mass. (AP) — Mayflower II, replica of the original Pilgrim vessel, came down the last few miles into Provincetown harbor today at the end of a tow line, bashing her blunt bow into angry seas whipped up by a sou'wester of 40 knots in the gusts.

Since leaving Plymouth, England, 53 days ago her Australian-born skipper, world-famed sailing master Alan Villiers, had guided her under sail over 5,000 meandering miles.

The Pilgrims in the original bark required 66 days on a far more direct route, logging about 3,000 miles.

However, comparisons have no application in this instance. Villiers, veteran of the last of the windjamming grain races from "Down Under" to England and no stranger to long voyages deliberately took his awkward, chubby ship the long way around to take advantage of wind and currents of which the Pilgrims probably were in total ignorance.

He shaped a course far south of the Pilgrims' track to pick up the trade winds, followed them to the West Indies and dropped Mayflower II into the northerly flowing Gulf Stream. It all paid off handsomely.

Thousands of eager spectators lined the strand and sand dunes as Mayflower II rounded Race Point, tip of Cape Cod, on a fishhook shaped approach to the harbor.

Bare of canvas, she rolled, tossed and wallowed in the seas. Sails were furled after the Coast Guard tug Yankton passed her a hawser. Without the steadying influence of sail she engaged in preposterous gyrations.

A cold drizzle lowered spirits of spectators already lowered by failure of the 180-ton bark to arrive under sail.

Because of the unruly sea, few craft went out to meet her, but anchored in the harbor was one vessel that gladdened the eyes of Capt. Villiers. She is the big Norwegian training ship Christian Radich, 676 tons and one of the few vessels afloat today entitled to be called a "ship," without additional definition. That means she is square rigged on all three masts. Her master, Capt. Yugver Kjelstrup, and his ship's company had gaily dressed ship for the Mayflower II.

Villiers had indicated he intended to remain in the harbor less than half an hour, stating "I've got to get on to Plymouth today."

He had to get Mayflower's people through health, customs and immigration inspection. And if he doesn't remain longer, this old fishing and resort port will have an acute disappointment. Local ceremonies were scheduled for scheduled for 3:30 p.m.

To attempt Polymouth today, without a wind shift, would mean pounding along at the end of Yankton's hawser 23 miles across Cape Cod Bay.

Rites Slated Here Today

Funeral services were to be held at 4:30 p.m. today for Mrs. Margarite J. Hernandez, 77, Arah Route.

Mrs. Hernandez died at 4:45 p. m. yesterday at her home. She was born Aug. 28, 1879.

The Rev. Quinlan, Catholic priest of Colorado City, was to officiate at the funeral mass at the Guadalupe Catholic Mission here. Burial was to be in the Snyder Cemetery under direction of Bell Funeral Home.

Survivors include two sons, Joe Hernandez of Snyder and Ray Mlhor; two sisters, Mrs. Pautta Hodges of San Antonio and Mrs. Conchos Howard of Harlingen; and one brother, Dortotello Jaromillo of San Antonio.

No More Taxes

MADISONVILLE, Ky. (AP) — For the third year in a row, the City Council has exempted residents from paying property and poll taxes. Revenue from municipal light and water companies takes care of city expenses.

Three Trophies Won By Snyder Drivers

Three trophies were won by Snyder hot rod racers Sunday in races at Abilene.

The Snyder racers are members of the Night Hawks, a hot rod club.

Richard Hart, driving a 1957 Chevrolet with a 245-horse motor, took two of the trophies when he won quarter-mile races in the A stock class with a time of 16.8 and in the super stock class with 16.4.

Chili Childress, driving a 1957 Chevrolet with a 220-horse motor, won the B stock race with a time of 16.8.

Several of the groups will be at Colorado City races Sunday.

Bond Is Made Here On Driving Charge

Bond of $250 has been made by Dale William Rains, charged in county court with driving while intoxicated.

Rains was arrested by officers of the sheriff's department and highway patrol.

Surety on the bond was Pat Beene.

He Decides To Pick Another Attorney

TUCSON, Ariz. (AP) — Juan Carrillo Ortiz, arraigned before Judge Robert S. Tullar on narcotics charges, was asked if he had an attorney to represent him.

"Mr. Castro is going to be my attorney," said Ortiz, nodding toward Raul H. Castro, the county prosecutor.

The judge explained: "Mr. Castro is county attorney. He's probably going to try to put you in the penitentiary."

Ortiz asked the judge to appoint another lawyer for him.

Eight presidents of the United States were born in Ohio.

MINNOWS!
FISHING TACKLE
OPEN 24 HOURS A DAY
DENSON GULF SERVICE
300 E. HIGHWAY

SEWALL HOUSE PAINTS
For Every Purpose
• Picture Framing • Wall
• Artist Supplies Paper
TATUM'S
HOUSE OF COLOR
2413 Avenue S

Effort To Save Jumper Is Failure

FT. BRAGG, N.C. (AP)—Medical authorities say an Iowa paratrooper suffocated during the more than three hours he dangled from a troop carrier plane over this military post yesterday.

Pfc. Wayne H. Flugum, 23, Leland, Iowa, was dead when he was cut loose from the huge C123 transport as it skimmed only inches above a runway greased with foam to cut down possible injury.

During the preceding three hours, three crew members had worked valiently to free Flugum, whose parachute became entangled in the static line left by previous jumpers during a routine airborne exercise.

The medical report said he had been dead from 30 minutes to two hours before his body was landed. But the report did not say whether the trooper suffocated from being entangled in his shroud lines, or from the force of slipstream air under the plane.

Flugum was about the 18th of some 36 paratroopers who jumped from the plane.

The crewmen almost pulled the pleading Flugum to safety once, but the slipstream pulled him from their grasp.

A jet plane tried to help by flying under the troop carrier and nudging the dangling paratrooper with a wing tank.

The idea was to nudge him from under the plane and make it easier to pull him up.

However, Flugum at that time was either unconscious or dead and couldn't help himself.

The three working to pull Flugum into the plane were Lt. Gordon Havlinek, Two Rivers, Wis., copilot; Sgt. Salvidor Zumudio, San Antonio, Tex.; and A.2.C. George Nash, Koala, Kan. The pilot, Lt. Thomas Ansberry, Urbana, Ohio, kept the plane circling over the drop zone.

120 Men Hospitalized With Food Poisoning

HAYDEN, Ariz. (AP) — At least 120 men working on a new smelter in this central Arizona town were hospitalized today with food poisoning.

The men were sent to hospitals in half a dozen surrounding towns. None were reported critically ill.

Doctors traced the illness to box lunches given workers at a construction camp run by the contractor.

THE SNYDER DAILY NEWS

Published Sunday morning and each evening except Saturday by the Snyder Daily News, at Snyder, Texas.

Entered as second-class matter at the Post Office at Snyder, Texas.

HERBERT FEATHER, Publisher

SUBSCRIPTION RATES: By CARRIER in Snyder 30 cents per week, one year $15.00. By mail in Scurry and adjoining Counties, one year $8.95. Balance of Texas, one year $10.25. All other States $11.95.

MEMBER OF THE ASSOCIATED PRESS

The Associated Press is exclusively entitled to use for republication all news dispatches credited to it and not otherwise credited in this newspaper, also local news published herein. All rights reserved for republication of special dispatches.

Any erroneous reflection upon the character, standing or reputation of any person, firm or corporation which may occur in the columns of THE SNYDER DAILY NEWS will be gladly corrected upon being brought to the attention of the management.

The publishers are not responsible for copy omissions, typographical errors or unintentional errors that may occur other than to correct in the next issue after it is brought to their attention.

All unsolicited articles, manuscripts, letters and pictures sent to the Daily News are sent at the owner's risk and The Snyder Daily News expressly repudiates any liability or responsibility for their custody or return.

HOSPITAL NOTES

The following admissions and dismissals at the two Snyder hospitals are only those whose names have been released by the hospitals.

COGDELL MEMORIAL

ADMISSIOND — Eva Nell Gilbreth, 2509 Avenue U; Gale Gilliand, 3709 Noble Drive; Mary Ann Hicks, 3303 Avenue M; Samuel Hicks, 3303 Avenue M; Nola Fenter, 2402 Twenty-ninth Street; Roxy West, Box 1673; Thomas Newton, Corpus Christi; Annie Newton, Corpus Christi; Bernice Kilgore, route 2; Bobby Layfield, Ira; Myrl Landrum, Box 188, Fluvanna; Azada Islas, route 2; Ruby Taylor, 1104 Thirty-third Street; Norma Waggner, 3907 Muriel Drive; Jane Romine, Box 926.

DISMISSALS — Dossie Alexander, 1208 Twenty-eighth Street; Leila Beth Wheeler, 310 Thirty-fifth Street.

BATTENFIELD-JONES

ADMISSIONS — Mrs. Thomas Fitzgerald, Box 1545.

DISMISSALS — Robert Lomax, 1706 Avenue Q; Gene Breedlove 2910 Avenue S; Charlie Morrow, route 1; Jesse Clements, 810 Seventeenth Street; Bobby Treet, route 2; Mrs. Nolan Fulford, Fluvanna; Mrs. W. E. Lloyd, 3712 Avenue U; Mrs. R. L. Griffith, Gen. Del.; Ruby Trammel, 2808 Avenue Y.

The United States Military Academy (West Point) was founded in 1802.

Corruption Charge Denied

WASHINGTON (AP)—Three companies have brushed aside allegations by AFL-CIO President George Meany that the firms' welfare plans provide examples of "corruption and malfeasance."

One of the three—General Electric—took a return whack at Meany, saying he "has made himself ridiculous in his unwarranted charges as a result, presumably, of his being misled" by James B. Carey, president of the International Union of Electrical Workers, which has contracts with GE.

"We hope," GE said in a statement, "this is not just a carefully timed attempt to discredit reputable companies in order to divert the spotlight from the current unfavorable disclosures on activities of some union officials before other Senate committees."

Meany made his charges yesterday in testimony before a Senate Labor subcommittee. He asked that proposed legislation requiring disclosure on welfare funds be applied to management-operated funds as well as those administered by unions.

The labor leader then listed four cases which he said demonstrated "corruption and malfeasance" in management-handled welfare funds.

In addition to General Electric, Meany listed Eastern Massachusetts Street Railway Co., which serves many Boston area communities; the Reed Glass Co. Inc., Rochester, N. Y., now in bankruptcy; and an unnamed West Coast firm.

Here are the charges and the replies:

General Electric—Meany said GE awarded its health insurance contract to Metropolitan Life Insurance Co., without competitive bidding, and that two GE directors also are directors of Metropolitan.

GE issued a statement in New York saying, "Mr. Meany should have taken the precaution to learn that the amount paid by the employes . . . is fixed by the negotiated union agreement and that General Electric pays the entire balance, however high it may run. . . ."

The company added it has handled its insurance through Metropolitan since 1920 and regards the present contract as "the best available value." Neither of the two directors, GE continued, "is in any position to profit in the slightest from the business Metropolitan does with General Electric."

A statement to that effect also was issued by Metropolitan.

Eastern Massachusetts Street Railway Co.—Meany said the firm established the Eastern Mutual Insurance Co. practically for the sole purpose of handling what he called "meager" health-accident benefits for about 1,100 transit workers. He also said the three top transit officers also were the three top insurance company officers. Meany added that the three plus a claims manager drew nearly $95,000 in salaries from the insurance subsidiary.

A company spokesman—Charles W. Mulcahy, vice president and general counsel—said at Boston that the Meany charges "are "are wholly unjustified and distorted." Mulcahy said the insurance company was formed after an outside firm refused to carry the policies except at higher rates. And, he added, the $95,000 in salaries was the total paid 17 employes.

Mulcahy said the claims manager draws $8,500 a year.

Also at Boston, Charles Powers, chief examiner of the Massachusetts Insurance Division, mentioned a recent triennial inspection of the company's books required by law. He added: "I don't know what they're yelling about in Washington. We found nothing illegal."

Reed Glass Co.—Meany said Reed failed to give an insurance company money withheld from employes' wages or its own company contributions. And he said the firm failed to make agreed payments on a pension plan.

In Rochester, Jewell Hanson, former general manager of Reed, said the pension plan was a contract between Reed and the insurer and that "no money was taken from employes' pay for pension funds."

Reed Glass now is being administered by a trustee. Howard Woods, a lawyer, said, "The trustee is prepared to admit that some funds were withheld."

SEE EARLY FOR TIRES!
U.S. ROYAL TIRES
ADJUSTED
WHEELS BALANCED
EARLY'S CONOCO STATION
J. B. EARLY JR. (THAT IS)
812 - 25th Street. Phone 3-9203

Yard Spraying
PLANT ROOT FEEDING
WE SPECIALIZE IN
KILLING GRUB WORMS
Page Nursery
801 - 26th St. Ph. 3-7142

TRAIL DRIVE-IN Tonight and Thursday
FIRST SNYDER SHOWING!

—ALSO—
"ATHENA" COLOR!
"THE NATURE GIRL WITH THE BODY BEAUTIFUL!"
JANE POWELL · EDMUND PURDOM · DEBORAH RAY REYNOLDS · VIC DAMONE · LOUIS CALHERN

CANYON DRIVE-IN
DIAL 3-7212 - BIG SPRING HIGHWAY
TONIGHT AND THURSDAY
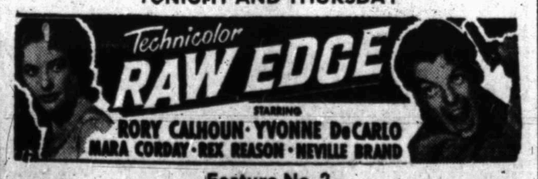

Feature No. 2

PLUS COLOR CARTOON

PALACE
TODAY ONLY
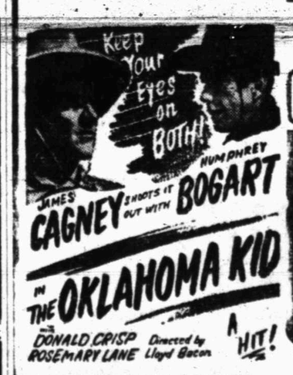

ERROL FLYNN
OLIVIA de HAVILLAND
RAFAEL SABATINI'S
"Captain Blood"
Starlite DRIVE-IN Theatre
LAST TIMES TONIGHT
FIRST SNYDER SHOWING!
50c A CARLOAD 50c

Second Feature
"The Man Who Knew Too Much"
In Technicolor & Vistivision
With James Stewart & Doris Day

SAVE BIG MONEY! ACT NOW!
PICK and SAVE today!

Special orders for colors and equipment increase our selling expense. Buy from stock and we'll give you what we save!
PICK FROM STOCK!
• There is a wide selection of colors and models to choose from, now!
• No waiting. Pick yours out—drive it out, tonight!
• First come, first choice. Get The Big M you want while they last.
SAVE PLENTY NOW!
• Record-breaking sales permit largest allowances this year!
• Your present car has never been worth more!
• Easy terms arranged, fast. Come and get your Big M!
MERCURY '57
Williamson & Sons Motor Co.
1917 - 26th Street Phone 3-3514

WOMEN

YOU AND YOUR TEEN-AGER

By BEVERLY BRANDOW

By BEVERLY BRANDOW

High schools are not permitted to teach religion. Teachers cannot speak of religion in stressing motives for moral conduct.

Many vices, except the especially shocking ones of murder or vandalism, cannot be preached against on the grounds that students shouldn't be influenced" but allowed to make their own decisions.

The fact of this appalling situation was borne home to me recently when an elderly Christian gentleman whom I have known for several years phoned. Each year, for a long time now, he has sponsored an annual essay contest for the high schoolers of his hometown. The subject? "What are the evils of alcoholic beverages and what can be done to remedy them?"

His motive is to arouse teenagers to do a little investigating on their own instead of being bullied by radio and television advertisements into "going along with the unthinking crowd." The contest does not make the students abstainers against their will; it merely encourages them to think before drinking.

Also, the contest is not compulsory.

This year, in the metropolitan city where he lives, only one school cooperated in relaying news of the contest to its students. The reason? "We don't want to influence the students."

Since when is it a crime for the arm of education to influence for good?

Why should we be so tremulous about taking a positive stand against vice?

We can teach them in physiology that it is not healthful to take a drink of ice cold water after coming in out of the broiling sun on a summer day, but we cannot preach to them the dangers of consuming a few cans of beer on a picnic and then going for a drive that might result in death because of impaired reflexes.

Is it not just barely possible that we are bending so far backwards trying to be "fair" and "just" in our teaching that actually we are being grossly unfair and unjust to our boys and girls? Is it not possible that this very refusal to take a stand on social and moral issues is making us failures in preparing our charges for adult life?

It seems to me to be a case of cowardice when education cannot say, "we believe this to be wrong because . . .", and thereby present its reasons and then allow the student to make up his mind with some facts at hand.

What do you think?

Start War On Moths

AP Newsfeatures

NOW IS THE TIME for all good homemakers to come to the aid of their woolens. It's time to start the annual war on moths.

The U. S. Department of Agriculture estimates that clothes moths and carpet beetles cause damage ranging from 200 to 500 million dollars a year. They recommend the following mothproffing procedure:

1. First be sure woolen garments and blankets are clean and free from spots and stains, as moths prefer dirty woolens. Wash or clean garments before spraying, brush thoroughly inside and out.

2. Spray mothproofing substance freely and uniformly until all exposed surfaces, seams and folds are thoroughly covered and moist. Spray unlined garments inside and out. Pay particular attention to pockets and trouser cuffs.

3. Let garment or blanket hang until thoroughly dry, then put away.

If you choose a modern guaranteed mothproofing product your woolens will be safe from moth damage for a full year.

A 'Rosebud' Special

306-N

SIZES 3 4 5

Embroidery

The little miss will love this comfortable 3-piece set. Simple to sew and quick to trim with rose embroidery. No. 306-N has tissue — sizes 3, 4, 5 incl; hot-iron transfer; directions.

Send 25 cents in coins for this pattern to MARTHA MADISON, care Snyder Daily News, Box Midtown Station, New York 18, N. Y.

Washington Surprised By Cameraman

By JANE EADS

WASHINGTON — The camera seems to be displacing the brief case as the most frequently observed object around the nation's capital.

Just about every visitor from king to school kid totes some sort of picture - taking gadget from the expensive foreign makes down to cheap boxes.

That's why folks didn't pay much attention to a real "pro" in our midst recently. And that pleased the "pro" more than anything.

For Henri Cartier-Bresson, famed artist photographer, prefers not to have people aware of what he is doing, or on what he is focusing the camera he calls an "extension" of his eye.

The French photographer, whose work will go on a tour of this country in the fall under the auspices of the American Federation of Art, told newsmen:

"When someone knows you are coming to take his picture — no matter how willing he is — he senses you are about to steal something from him, something of himself, and he puts up defenses."

* * *

Gen. Alfred M. Gruenther, who has been president of the American Red Cross a little more than five months, says his job keeps him on the go.

"It's made me busier and busier and I work harder," says the 57-year-old four-star general who retired from the Army last year after 38 years in uniform.

The new post doesn't leave him much time for his favorite sport, tennis. He usually tries, though, to put in a half hour on the court before lunch, and sometimes, if he can wind up his day's work early enough, he plays a few fast games before dinner.

* * *

FASHION NOTES: Rep. James Roosevelt (D-Calif) wears a fancy red and gold brocaded bow tie with his white linen dinner jacket.

Sen. John Sparkman (D-Ala) wears a plaid cotton cummerbund with his white tux. It has a matching tie, but he says he hasn't been able to tie it right yet.

Sen. Albert Gore (D-Tenn) prefers a dinner jacket of sandy-beige for Washington's warm weather formal shindigs.

Sen. Lyndon Johnson (D-Tex) sports an entire tux outfit of charcoal gray raw silk with satin trim.

Family Affair

WELCH, Okla. (AP) — School officials selected Larry Swango as valedictorian of the high school graduating class here and Lora Mae Durham as salutatorian.

They they learned it was a family affair. The two 17-year-old seniors were married secretly last August, but it wasn't disclosed until the bride's mother found the marriage license in her daughter's room.

Spring Fever

SPOKANE, Wash. (AP) — When public schools let out for spring vacation, it didn't make much difference in Mrs. Rosemary R. Pounds' third grade room at the Willard School.

Of her 26 pupils in her class, 19 were home with the mumps.

Thin mayonnaise with light cream and sweeten with honey if you want a quick dressing for fruit salad.

NEW PAINT OFFERED

Glamorize Outdoor Furniture

By VIVIAN BROWN
AP Newsfeaures Writer

IF YOU'VE BEEN nagging the man of the house to rejuvenate your outdoor furniture, and haven't put anything more over than the sound of your voice, don't despair. You can do the project yourself and with less wear and tear on your disposition than it takes to be straw boss.

It's never too late to refurbish outdoor furniture, even if you've begun to use beat-up items. If you don't do the job this year, you'll be stuck with a bigger project next year.

Choose a cool day to do the job. Equip yourself with paint brush or vacuum cleaner spray attachment and a good mixture of paint.

Pick Compatible Colors

Choose a color scheme that is compatible to your surroundings. Violent reds may be too shocking contrast in mountains or hilly country sides, but perfectly at home at the seashore. Rattan furniture, popular in recent years is found in new garb—pink, white, yellow —chic in any environment. Redwood pieces take a coat of varnish other season.

Metal furniture requires a more thorough refinishing job, usually, as all rust and roughness must be removed before applying paint. An ordinary kitchen scouring pad should do the trick. Sandpaper may be required if the metal furniture has been neglected for a long time or left out all winter long. Whether you plan to refinish wood or metal you'll need a weather-resistant exterior enamel for your furniture. Metals need primer coats for most paints. If wood is to be painted, cracks and nail holes must be filled in and an enamel undercoat put on. It is important to make sure paint is free from lumps before you begin the painting job.

One new enamel offers handsome effects in multi-colored paint that may fall like liquid polka dots over outdoor metal furniture when sprayed on. This new paint is weather hardy, and chip resistant, available in finishes that resemble leather, marble, granite or even cork, depending on the mixture used. Red and white mixed together does not make the usual pink, but retains its red and white individuality, going on in streaks or polka dots.

The painted piece may be washed clean in a jiffy, and will not be hurt by harsh abrasives. No priming coat is required.

OUTDOOR FURNITURE—Gets a polka-dot enamel job with multi-colored paint.

Perfection In Half Sizes

1585
12½-24½

FOR the woman who is a little shorter than average — a graceful sleeveless frock that's so cool, fits perfectly. Low neck front and back has a crisp collar.

No. 1585 with PHOTO-GUIDE is in sizes 12½, 14½, 16½, 18½, 20½, 22½, 24½. Size 14½, 35 bust, 3⅛ yards of 35-inch; ⅝ yard contrast.

Send 35c in coins for this pattern to IRIS LANE, (care of Snyder Daily News), Box 438, Midtown Station, New York 18, N. Y.

An Invitation . . .
Art Style Beauty Salon
1005-25th - Ph. 3-6221
Call for Dessie McMillan
cordially invites you to visit our new cosmetic department featuring Deeya Cosmetics.
A free demonstration of the famous TRIPLICARE HOME TREATMENT plus a complete make-up analysis awaits you! No obligation!
Test . . . then buy the

9.2 CUBIC FT.
REFRIGERATOR
● Push Button Defrost
● 45-Lb. Full Width Freezer Chest
Was 239.95
Now $177.77
MONTGOMERY WARD
1923 25th Street Phone 3-3566

WHAT'S GOING ON

Guests for several days in the home of MR. AND MRS. ORVAL HODGE, 1711 Eighth Street, were his mother, MRS. PEARL FITHIAN of Joplin, Mo., and their son and wife, MR. AND MRS. JIMMY HODGE of Hockerville, Okla.

NEWS FROM IRA

By AVA MORAN

Johnnie Brocat of Odessa is visiting her grandmother, Mrs. D. E. Clark.

Mr. and Mrs. Clyde Butler of Midland visited his parents several days this week.

Leslie Watson of Big Spring spent several days with Lane Griffin.

Visiting in the G. M. Kelly home during the weekend was the Loran Cohee family of Hobbs, N. M.

Mrs. J. M. Mayes is in the hospital this week.

Visitors in the F. L. Gullett home last week were Mr. and Mrs. R. L. Gillespie of Live Oak, Cal., Mr. and Mrs. Martin Walling and children of May Pearl, and Mr. and Mrs. Kenneth Patrick of Marysville, Cal.

Mr. and Mrs. Kelton Owen, Charlotte and Kelton, Jr., of Irving visited Mr. and Mrs. George Owen this week.

Visitors in the Glen Cox home during the weekend were his parents and sister of Rochester.

Rev. and Mrs. J. W. Hawkins of Westbrook were supper guests of H. K. Johnson Sunday.

Mr. and Mrs. Roy Chapman and Bennie left for California. They will visit Mrs. Chapman's mother and other relatives while there.

Miss Faye McCloud of Grandbury and Miss Gracie Frazier of Seymour are spending the summer in the H. L. Loper home.

Joe E. Lapour and Roger Monuz of Roswell, N. M., visited Mrs Ava Moran Tuesday.

Sherry, Donna, and Brenda Lankford of Roscoe are visiting their grandparents, Mr. and Mrs. E. M. Eades, this week.

Mrs. Eula Colwell of Comanche, Okla., is visiting her daughter and family, J. M. Mayes, this week.

Mr. and Mrs. Joe Pat Brown, Debbie, Darla, and Donna of Colorado City visited Mr. and Mrs. Lee Holladay Monday night.

Please Be Patient

NORFOLK, Va. (AP)—The Norfolk Virginian-Pilot reports this sign on a rural gasoline station, observed by Preston Charles:

"Buzz twice for night service; then keep your shirt on while I get my pants on."

Asbestos-Cement Siding Shingles Prove Popular

By ANDREW C. LANG
AP Newsfeatures

JUNE MARKS the 25th anniversary of the introduction of one of this country's most popular building materials—asbestos—cement siding shingles. Introduced in 1932, enough asbestos-cement shingles have been made to side approximately seven million homes.

Asbestos-cement siding is made of asbestos fibers and portland cement. It is rigid and strong, cannot burn, rot or be eaten by termites or other insects. It is can be painted if desired, it does not require painting for preservation.

New Developments

The various asbestos-cement sidings being made today represent the results of years of labratory and field research. The big news for home builders are the recent developments in the quality, style and methods of applying the siding. In the past 18 months, manufacturers have introduced a wide variety of new colors, textures and sizes.

One of the most popular trends is an improved application method, emphasizing the horizontal shadows lines between siding courses. This deep shadow-line effect is achieved through the use of a fiberboard shingle backer, or nailing strip, under the siding. Because shadow lines change with the position of the sun, adding interest and character to house exteriors, this new application method has caught on the country. In addition, the fiberboard backer provides insulation and makes exterior walls more weather-resistant. The new method meets the standards and requirements for use on homes financed by the Federal Housing Administration.

Many Sizes

Asbestos siding shingles now come in a wide range of sizes. The standard 12 by 24 inch shingles are still the most popular. However, there now are long, narrow shingles—twice the length of the customary shingle—which can be applied clapboard fashion. This style is especially adapted to the long, rangy type of house and is filling a longfelt need. There also are over-size units to meet other larger shingles reduce the number needed and simplify the application procedure.

Color stylists have worked with product engineers to develop new surface textures and colors. The sidings are available in many colors, ranging from pastels to deeper tones and shades. Surface textures have been developed which emphasize both vertical and horizontal striations, with some having a glazed surface smooth to the touch.

Arrived During Depression

These multi-colored, many-sized shingles are vastly different from the crude, gray units put on the market in 1932. But those first asbestos-cement shingles nevertheless were well received, and used chiefly in the rejuvenation of old homes. In that year, you will remember, the building of new homes —and almost everything else—was at an all-time low.

Oddly enough, it was as a result of a military need for camouflaged buildings, during World War II, that the first colored shingles were developed. Today, they are among the most widely-used materials for residences.

Floor Sanders and Edgers For Rent
Barrow Furniture Co.
2112 25th Street Snyder, Texas

WOMEN'S CALENDAR

FRIDAY

Ladies Golf Association meets at Country Club, tee off time 9 a.m.

Duplicate Bridge at Country Club, 9:30 a.m.

The Opti-Mrs. Club will meet at 12 noon at the Mary Lynn Tea Room.

He Might Have To Do Lot Of Walking

LA CROSSE, Wis. (AP)—Ray C. Mosey apparently is going to do a lot of walking this summer.

He reported to police that the battery was stolen from his car, and that a pair of eight-foot, green oars were stolen from his boat.

Mixed Blessing

LEITCHFIELD, Ky. (AP) — Mrs. W. O. Woosley put an ad in the Leitchfield Gazette to remind her husband of their 44th wedding anniversary. He saw it and came through with a gift all right, but Mrs. Woosley's friends kept her busy answering letters and telephone calls of congratulations.

When you are using only one half of an avocado, wrap the other half in foil and refrigerate.

Thaw and drain frozen sliced peaches. Mix with sour cream and sugar to taste. Refreshing dessert!

Plagued Day And Night with Bladder Discomfort?

Such a common thing as unwise eating or drinking may be a source of mild, but annoying bladder irritations—making you feel restless, tense, and uncomfortable. And if restless nights, with nagging backache, headache or muscular aches and pains due to over-exertion, strain or emotional upset, are adding to your misery — don't wait — try Doan's Pills.

Doan's Pills have three outstanding advantages—act in three ways for your speedy return to comfort. 1—They have an easing soothing effect on bladder irritations. 2—A fast pain-relieving action on nagging backache, headaches, muscular aches and pains. 3—A wonderfully mild diuretic action thru the kidneys, tending to increase the output of the 15 miles of kidney tubes. So, get the same happy relief millions have enjoyed for over 60 years. Ask for new, large, economy size and save money. Get Doan's Pills today!

AIR CONDITIONING—TEMPERATURES MADE TO ORDER—AT NEW LOW COST. GET A DEMONSTRATION!

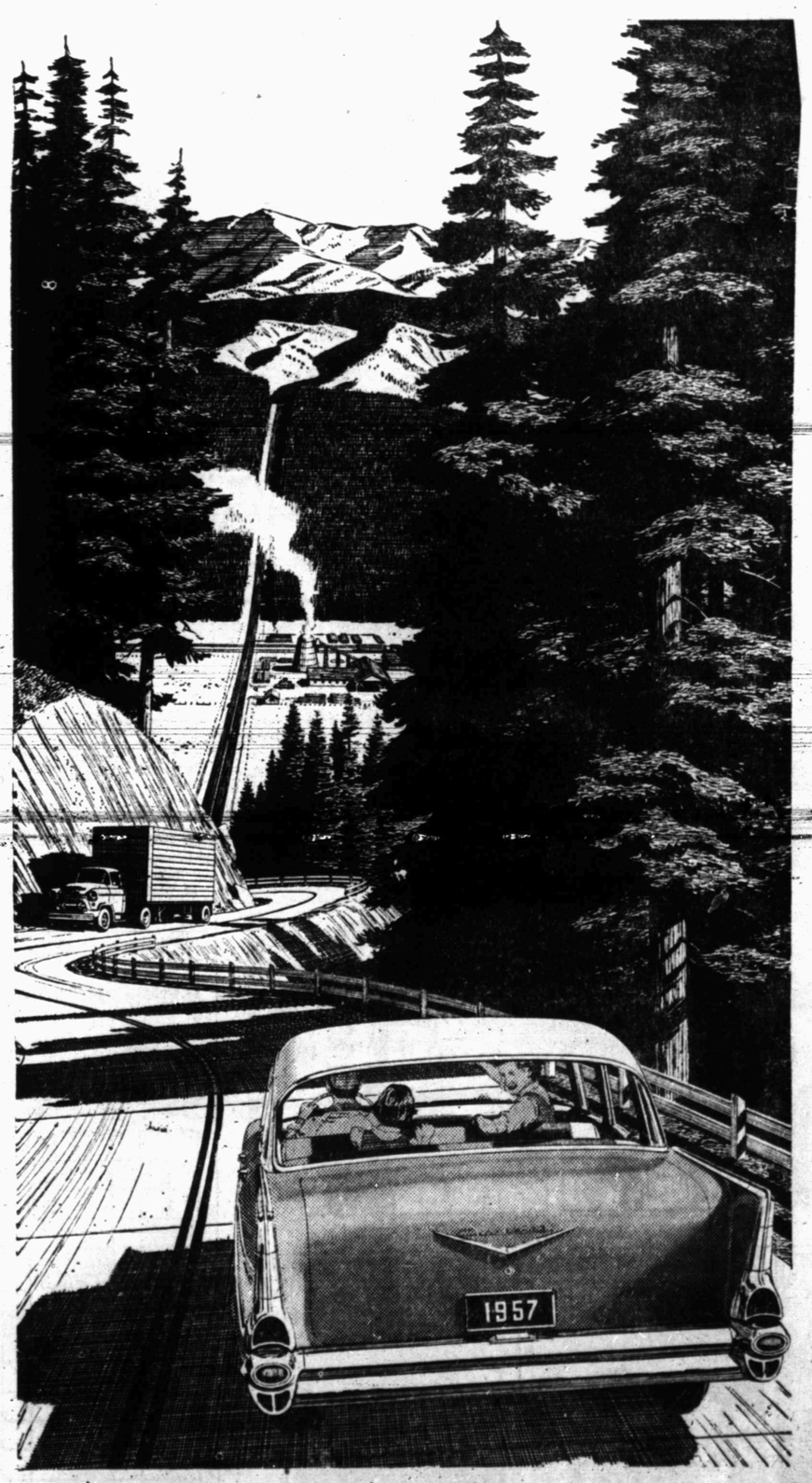

New Chevrolet del Air 4-Door Sedan—beautifully built with Body by Fisher!

It's got the heart of a lion

(but it's a lamb to handle)

Sweet, smooth and sassy—that's the new Chevrolet! You'll be hard put to find another car so alive, alert and eager for a full day's run—and yet so delightfully easy to control!

To know a Chevy in all its glory, head one into the open—the more mountains the better. You'll soon see why so many people dote on that smooth sure Chevrolet response and stout-hearted power. Chevrolet's performance and solid build make their dollars look big!

You don't have to urge this car along. The power—and there's plenty—is charged with gumption. The wheel responds in a twinkling to tight corners or turns. And on a back road a Chevy steps with ease over ruts that would look like barricades to lesser cars. In short, a Chevy shows "savvy." You can, too—by seeing your Chevrolet dealer!

CHEVROLET

MORE PEOPLE DRIVE CHEVROLETS THAN ANY OTHER CAR

Only franchised Chevrolet dealers display this famous trademark

CHEVROLET

See Your Local Authorized Chevrolet Dealer

JOE PALOOKA

MARY WORTH

SCORCHY SMITH

OKAY DOAKS

FERDINAND

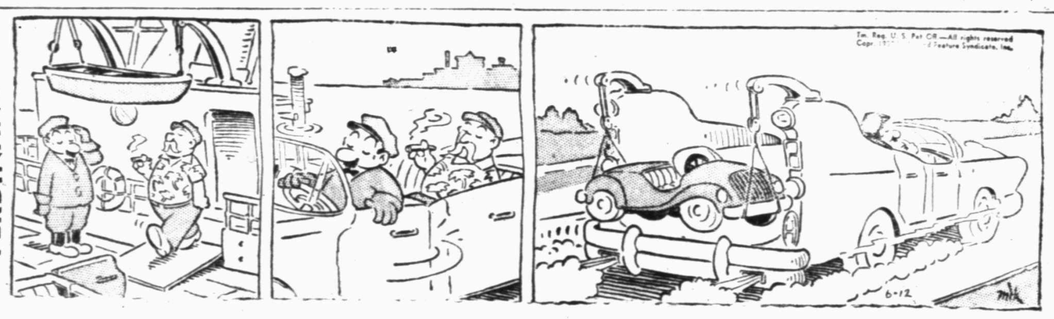

DICKIE DARE

HALF ACRE CASTLE

KERRY DRAKE

GRANDMA

REX MORGAN

LITTLE LULU

DIXIE DUGAN

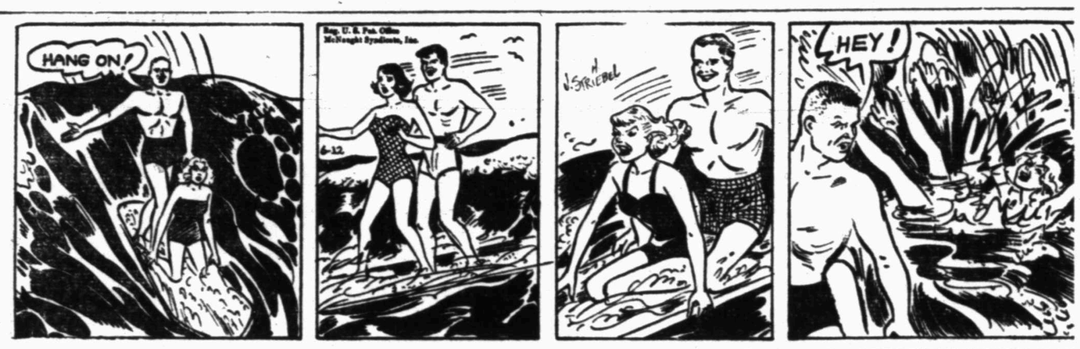

THE SAINT

You'll Relax More Easily Tonight...

by chewing on a smooth, satisfying piece of Wrigley's Spearmint Gum.

Buy some today.

WRIGLEY'S SPEARMINT CHEWING GUM

The Snyder Daily News Page Of Top Comics Entertainment

DIAL 3-5486

To Place Your Classified Ad

Crossword Puzzle

Solution of Yesterday's Puzzle

ACROSS
1. Heavenly food
6. Droop
9. Seniors: abbr.
12. Self-evident truth
13. - - - Marie Saint
14. Cat's foot
15. Taut
16. Save
18. Proffer
20. Require
21. Remnant of combustion
23. Clamor
24. Gr. pillar
25. Individual
27. Happen again
29. Remunerating
31. Responds
35. Simpletons
37. Bard
38. Walk pompously
41. Worm
43. Ballad
44. Filament
45. Scamp
47. Bony
49. Large marble
52. Devoured
53. Capital of Brazil
54. Wood-working machine
55. Decad
56. Mass. cape
57. Dress the feathers

DOWN
1. Rug
2. Hewing tool
3. In the 9th place
4. Organ of scent
5. Improve
6. Calm
7. Declare
8. Vapor
9. Frolic
10. Unknit
11. Scandinavian
17. Ensnare
19. Funeral tune
21. Serpent
22. Ocean
24. Institute suit
26. Number
28. Salad plant
30. Clear profit
32. Compare critically
33. Collation
34. Pigpen
36. Period of the year
38. Young pig
39. Flavor
40. Gone up
42. Top of the head
45. Destroy
46. Culture medium
48. Medieval money
50. Article
51. Even: contr.

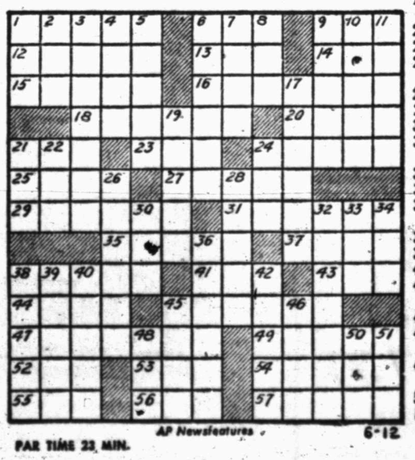

AP Newsfeatures 6-12

PAR TIME 22 MIN.

DENNIS THE MENACE

"DAD, WILL YOU HELP US MAKE A DIVIN' BOARD?"

MODEST MAIDENS

Trademark Registered U. S. Patent Office

"Whatta babe!"

IN ROBB HOUSEHOLD

Bums, Smoking Cause Trouble

By INEZ ROBB

Oh, for the good old days when life was just a bowl of cherries! Now it is a bowl of crises, just one darn crisis after another — and no happiness pill quite large enough to guarantee nirvana.

Newer mind Khrushchev today, or nuclear test, or athletes full of bull and Benzedrine, or the budget blues or even juvenile delinquency. The larger view will have to go by the board. Chez Robb is rockin' and rollin' under the fell threats of the incidence of lung cancer in cigarette smokers and the sometime transfer of the Dodgers to Los Angeles.

Voices are lowered in this once happy home and its inmates are tiptoeing through its rooms so as not to disturb the head of the house who is once more — heaven help us! — giving up smoking. That struggle piled atop the threat that Bums may head West to grow up with the smog may not be too much for him, but it is for the rest of the household. Right now, I'm in a mood to shop for a better 'ole.

The cigarette situation is where I have come in several times in the past. You will note that I said the head of the clan was giving up smoking. This does not mean by any stretch of the imagination that he has given up tobacco. It simply means that he has given up cigarettes and switched his allegiance to a pipe and an occasional cigar.

When he gives up "smoking," it indicates that cigarettes have been abandoned in favor of the other two. On these occasions he gets out Old Smudge Pot, carefully cleans it, and lights up. The result is a mushroom-shaped cloud throughout the house, with enough fallout and volcanic ash to make me wish someone would invent a pipe as "clean" as the U.S.A.'s new hydrogen bomb that gives off Chanel No. 5.

Since he is the only member of the household who smokes, he has to make his supreme sacrifice solo. At this point, he says he does not need the encouragement of a good woman, just the sympathetic understanding of a bad one. Well, I figure the worst will be over in 10 days and the old home back to something resembling normalcy.

Fortunately, he had fairly well assimilated the Dodger disaster before the cigarette crisis developed. He has come to see that if the Dodgers gotta go, Los Angeles would be almost as much a natural habitat as Brooklyn.

His theory is that if there is any place in the nation with more screw tops than Brooklyn, it's L.A. It cheers him up to think that with all the odd balls at large in Southern California, the Dodgers may never even know they've moved.

There should be a natural affinity, a real clan, between the Bums and the new neighborhood, if and when. Distance cannot mute the Dodgers' raffish charms, in the opinion of this fan, or the music of the Pacific soothe their savage breasts.

It was not always thus. The first threat of the transfer left him almost as depressed as the cigarette crisis. I only hope he will adjust to the latter as philosophically as to the former. Only a moment ago, as he was tamping the tobacco down in Old Smudge Pot, he said with an air of quiet confidence and happy pride:

"Let 'em go to Los Angeles. It won't change the Bums. No matter where they go, they'll always be impossible."

(Copyright, 1957, by United Feature Syndicate, Inc.)

Shortage Of Paper Halts His Report

HARLAN, Ky. (AP) — When the City Council became irked with Police Chief J. H. Forester because he hasn't been filing his monthly reports, the chief had good explanation.

"I haven't got any paper," Forester explained.

He said his department isn't given enough office supplies, so he cut out making the reports.

Councilman Ivan Staverman volunteered to buy the chief a pad of paper. The chief agreed to resume the reports.

Language Barrier Causing Problem

NORFOLK, Va. (AP) — The language barrier is causing some headaches here for Navy shore patrol officers trying to keep tabs on the activities of sailors from ships of 18 nations participating in today's international naval review.

C.W.O. A. R. Lucas said many of the foreign sailors can't readily spot the importance difference between doors labeled "men" and those labeled "women."

Bleeds To Death

MOULTRIE, Ga. (AP) — Bertha Lee Cooper stabbed herself in the leg while cutting up a chicken and bled to death.

Man Nabbed On Kidnap Attempt

COLUMBIA, S.C. (AP) — The grandson of a prominent South Carolina educator is one of three men in custody for allegedly plotting to kidnap the 4-year-old son of a Clinton, S.C., banker and hold him for $350,000 ransom.

Arrested were Thomas D. Jacobs, 59; Jobie Shelton, 28; and William T. Hill, 60. Jacobs, now employed as a printer, is the grandson of Thomas P. Jacobs, founder of Presbyterian College in Clinton. Both Shelton and Hill are Negroes.

Chief J. P. Strom of the State Law Enforcement Division said the arrests were made Monday.

Strom said police learned of the kidnap plot four months ago and since that time the scheme has been under "surveillance."

He would not divulge how police first got knowledge of the plot.

Authorities said the men would be charged with conspiracy to kidnap.

The intended victim, Chief Strom said, was Robert M. Vance Jr., son of the president of a Clinton banking firm.

Police arrested Shelton Monday at the place he was apparently supposed to abduct the child while the child was out for a walk with his nurse.

They found a ransom note in Shelton's pocket, Strom said, along with some gauze and bandage material apparently intended for tying up the child.

Jacobs was arrested Monday night at the location designated in the ransom note for the delivery of the $350,000.

Hill, who is Shelton's father-in-law, was arrested the same night.

The ransom note instructed Vance to get the $350,000 "in small bills — fives, tens and twenties in used bills" and put them in a carton.

Man Facing Charge Of Hunting Snakes

OKLAHOMA CITY (AP) — The attorney general's office is up in the air today over the question of whether snake can be hunted in Oklahoma without a license.

The problem arose when a Baptist pastor from Glenpool, Walter Hambree, was charged by a state game ranger with hunting water moccasins. Hembree says he won't pay the fine without a trial.

Ceremony Delayed

TAIPEI (AP) — Just as she was about to be pronounced the wife of Liu Fu chien, the bride excused herself, was rushed to a hospital and was delivered of a 6½-pound boy.

Drilling Rig Is Rebuilt

OKLAHOMA CITY (AP)—It took a lot of hunting for pieces and parts, but a faithful reproduction of an old wooden oil drilling rig has been erected here.

It stands at one end of Boomtown at the Semicentennial Exposition opening here Friday, while at the other end towers a modern steel rig.

Boomtown is an early-day frame city in the heart of the exposition, and sponsors decided it should be topped off by the symbol of Oklahoma's wealth—petroleum.

"It hasn't been easy to get all the old-style parts together," Sam Shakley, who put the rig together for Anderson-Prichard Petroleum Co., said today.

All the early-day fields in Oklahoma were scouted for two old pieces. In most fields, timbers from the wooden wells had rotted.

Most of the pieces were taken from rigs in the Drumright and Oilton areas but two parts still could not be found and had to be constructed.

Biggest problem was the big wooden bull wheel that goes inside the derrick. A Parkersburg, W. Va., rig building firm dug back in its files and found a pattern.

The second hitch was the main sill, a wooden beam 16 to 18 inches and 32 feet long. Timbers that size couldn't be found so two beams were spliced together.

All beams are wedged and fastened together with wood pegs just like in the old days.

IT'S HARDER now for youths from 14 to 16 years old to get driver's licenses, and in most cases they must have taken a driver education course to get one. Many youths in that age bracket are taking a six-week summer course offered by Snyder High School in driver education because they cannot work it into they regular school term schedules. One such student is Maxine Hardin, daughter of Mr. and Mrs. W. R. Hardin, 3111 Avenue X, who is being given instruction here by Jim Stehley, teacher of the course. Students can still enroll in the course if they do so by tomorrow. (Lee Watson photograph)

Brother Of Girard Concerned Only With Releasing Soldier

OTTAWA, Ill. (AP)—Louis Girard, who bounded from an auto repair shop to the White House calling list, hasn't let it go to his head.

"We thought it would change him, but it hasn't," said Bill Miller, a coworker. "He's a swell fellow. All he's concerned with is getting his brother free and home again."

It was his brother's case that jerked Louis out of the obscurity of life as a mechanic who was little known even in his home town.

The brother, Specialist 3.C. William Girard, 21, is being held for the death of a Japanese woman who was gleaning scrap metal Jan. 30 on an Army maneuver area north of Tokyo. She was struck by an empty cartridge case fired from a grenade launcher. Soldier Girard said it was an accident.

Louis was pretty much on the sidelines until early this month when the United States decided to turn William over to Japan for trial. Louis, 27, a man of medium height with wavy hair and a strong, lean face, went into action.

His father, Alfred, a trucker, died last December. His mother Dorothy, 45, has been ill. So it was up to Louis, as the oldest child, to act as the head of the family. He did.

He accepted the counsel of lawyers who volunteered to help.

Louis telephoned Bill last Friday. He told him not to acknowledge Japanese jurisdiction in the case.

"Don't let any of those guys tell you what to do," Louis coached.

"Everything's up to you, Louie," William said.

Louis stated later that his brother, as an American, "should be tried by an American court."

"We've always been very close" he explained. "I've always given Bill directions, and told him the right thing to do and he has done it."

This week Louis appeared on a national TV network and he and a delegation of Ottawa citizens talked with an aide of President Eisenhower at the White House, and assured him he would be calm. He seemed calm but a bit nervous.

"Our family," Louis commented, "has never been involved in anything like this."

William attended the Plumb Elementary School in nearby Streator. But he dropped out after his regular attendance in eighth grade classes dimmed his chances to graduate.

He tried his hand at three or four jobs and then—Nov. 9, 1953, at the age of 18—he enlisted in the Army. He re-enlisted in 1956.

Louis' wife Shirley, gave her impression of William this way:

"He's quiet—looks after himself—a nice, ordinary guy."

Louis, father of the two children, has worked for the W and W Pontiac-Cadillac agency since Nov. 12, 1956. He's listed as a mechanic's helper.

His shop manager terms him "one of the best."

The boss told him to take off as much time as he needed to take care of his international concerns rallied on the payroll.

The Girard cause celebre has brought a steady stream of visitors, telephone calls and letters to their home. Ottawa citizens have rallied to the aid of Bill Girard.

Francis Connerly, commander of a Veterans of Foreign Wars post, stated: "Everyone agrees he's getting a raw deal."

Obeying the law, peddlers in Portugal carry shoes in their baskets, but walk barefoot. They put on their shoes when a policeman comes into sight.

IN TRAFFIC CRACKDOWN

Youths Are Facing New Laws

The high school course in driver education is likely to become very popular here and in other cities right away.

The reason, of course, is that the state has tightened up, making it a little harder for a teenager to get a driver's license.

The new law on issuance of driver's license deals with youths from 14 to 16 years old. There are also new laws concerning penalties for traffic violations for boys from 14 to 17 and girls from 14 to 18.

Up to now, a youth from 14 to 16 years old could secure a driver's license, after taking all the prescribed examinations, if a county judge signed autorization. That no longer can be done.

In most cases, a youth from 14 to 16 cannot secure a license unless he has taken a driver education course and then passes tests.

The 55th Legislature passed the new bills, aimed at cutting down the number of accidents and acts of vandalism by juveniles.

Wright estimated that the new laws will cut down on driver's license applicants considerably for awhile, since about one-fourth of his total work load for a year has been with that age group. Of that group, about one-third had been taking driver education training in the high school.

County Judge Edgar Taylor commented that the law is a good one in that it put full authority in the hands of the Department of Public Safety. Up to now, the county judge could sign a waiver at his discretion on license for youths from 14 to 16.

The new laws are not so liberal on reasons for the 14-to-16 age bracket having driver's licenses. The majority of reasons which previously allowed issuances of licenses to that group no longer apply.

Because of the new driver education course requirement, Snyder High School has started driver education training this summer for students of the high school who could not work the course into their regular full semester schedules. The course, now underway, can still take students through tomorrow. It will last for six weeks, and tuition is $10. Jim Stehley is teacher of the course. Students interested in taking the course can enroll by going to the class tomorrow morning. The class will be from 7 a.m. to noon tomorrow, and its hours will be from 7 to 9:30 a.m. daily during the following weeks.

There are some exceptions which allow youths from 14 to 16 to get driver's licenses, but they are few. They include: if there appears an emergency sufficient to justify the issuance of such license, and such license shall be issued only for the period of time as such emergency exists; if it appears that the failure or refusal to issue license to a person will work an unusual economic hardship on the family or the applicant for the license; it it appears that a license shal be granted to the applicant because of the sickness or ill health of members of the family of the applicant; if the failure to issue the license would be detrimental to the general welfare of the applicant or his family.

If one of these conditions exists and the youth must have a driver's license, and he has not taken the driver education course, he must fill out a new department form for an emergency license. He does not make application to the driver's license examiner; the form must be sent directly to the State Department of Public Safety. The department will either approve or disapprove the applications and notify the applicant. The applicant then takes the form to the local examiner and takes the required tests. The form must be notarized and witnessed by two persons other than relatives who know the circumstances.

If a youth has had a driver education course and wishes to apply for a license, he must present a certificate from the school that he has passed the course, and he must then take the regular license examinations.

There have been a few changes, also, in requirements for those who desire biginners' licenses. A beginner's license can be issued after a youth, 16 or over, passes all tests except the driver's test. It is a restricted license, and the beginner can drive only if accompanied by a licensed driver in the front seat. When he passes the beginner's tests, his application goes to Austin, and he drives on a receipt issued by the license examiner. He cannot go back and take regular tests for an operator's license until after his regular license is returned to him from Austin. That usually takes 20 to 30 days.

Also, there is a provision for drivers of motor-driven scooters and bikes. A license can be issued to those under 16 restricted to the driving of such vehicles with motors of five horsepower or under. The youth is not required to take the driver education course for that license, although he must take tests given by the license examiner. The five-horsepower restriction is not lifted until the youth is 16.

The new laws have teeth. Previously, a juvenile could be penalized in regular courts for one of only three traffic violations, driving while intoxicated, speeding, and reckless driving. Now, if a boy under 17 or girl under 18, violates any traffic law while driving a motor vehicle can be fined up to $100. No minor, after conviction or plea of guilty and imposition of fine, can be committed to any jail in default of payment of the fine, as adults can. But the court will have the power to suspend and take possession of the minor's driver's license until fine is paid. The violations will be handled in the regular courts, not the juvenile court.

Previously, Wright said, violation of restrictions on driver's license usually meant a fine and up to one-year suspension of license. Now, the law provides for indefinite revokation of license.

There are also provisions for juveniles who drive without licenses, and fathers of the juveniles are held responsible by the law.

Wright is in Snyder each Tuesday and first, third, and fifth Fridays. On days he is here, he gives written exams from 9 to 10 a.m. and 1 to 2 p.m. and uses the rest of the time for driving tests. Applications must be made during the written test hours.

Mounted Police

PHILADELPHIA (AP) — Starting Friday, there will be mounted police in the Philadelphia subway. The police department said five bicycles will be put into service to aid in patrolling the subway concourse in mid-city. The concourse has been the scene of a number of robberies and attacks.

Enjoy Your Vacation

AND THE

Snyder Daily News

You need not miss a single copy while you're on your vacation. If you know your mailing address in advance, let us know. (Dial 3-5486), and we'll be happy to mail you a copy each day while you're away.

OR – before you leave, call us to reserve your copies and hold them here at the office to be delivered to you in a handy plastic bag on your return.

THERE IS NO EXTRA CHARGE

FOR THIS SERVICE!

"YOUR HOMETOWN NEWSPAPER"

SNYDER DAILY NEWS

SPORTS

BUCKIN' THE LINE

By BUCK FRANCIS
News Sports Editor

DWAYNE PRINCE, THE TIGERS' hard-luck hurler of the past season, is having no better luck in another league — the City League.

Prince, who consistently pitched good ball for the Tigers through the season but had trouble of winning because of lack of runs, made his first start in the City League last night as a member of the Blue Sox.

The Blue Sox got only two hits behind Prince and committed six errors as Hermleigh won, 6-0, all six Hermleigh runs being unearned.

It was Prince, you'll recall, who pitched a no-hitter over the regulation route for the Tigers against Midland during the past season but lost 1-0 in 10 innings. That's the kind of luck Prince was plagued with through most of the season.

Tigers Had Only Shutout In Tourney

More notes on the state baseball tournament and the Tigers in general:

When the Tigers, behind Ronnie Baker, blanked Garland, 1-0, in the consolation finals, it marked the only shutout recorded in the '57 state tournament.

The blanking also was the only time Garland was held scoreless during the season.

The Tigers, too, with Baker on the mound, were the only team to shutout the state 4A champion Abilene Eagles during the season, the Tigers pulling the trick by 1-0 on May 7.

Cuero, the team that nosed out the Tigers in the semi-finals, 3-2, loses the least number of players via graduation than any of the other seven state tournament teams — four. Abilene, on the otherhand, loses the most — 14. Seniors on the other tournament teams were as follows: Pasedena, 11; Waco, 9; Bryan and Garland, 8 each; Snyder, 7; and Wichita Falls 6.

13 Tiger Games Decided By One Run

The Tigers were involved in 13 shutouts during the season with the Bengals owning an 8-5 advantage in this department.

Seven of the 13 Tiger losses during the season were by one-run margins. The Tigers won six by one run.

Abilene played more games, 33, than any of the other state tournament teams. The Tigers were a close second with 31. Number of games played by the other tournament teams were Pasedena 29, Waco and Cuero, 27 each; Bryan 26, Garland 24 and Wichita Falls 21.

North Texas State furnished the most head coaches for the state tournament baseball field this year. NTS alumni taking teams to this year's tournament were Johnny Riola of Waco; Mack Keck of Wichita Falls; and Homer Johnson of Garland.

The other five coaches graduated at different schools. They are: B. L. Blackburn of Abilene (University of Texas); John Maguire of Pasadena (University of Houston); Peck Vass of Bryan (Texas A&M); Langdon Smith of Cuero (Central State College, Oklahoma); and our own Speedy Moffett (Texas Tech).

Ump 'Attacker' Is Fined, Suspended

SAN ANGELO (AP)—Hal Haddican, Plainview second baseman, must pay $100 and remain out of baseball indefinitely for brushing an umpire.

W. J. Green, president of the Southwestern League, doled out the penalties yesterday, saying the assessments would have been stiffer had Haddican hit the umpire. "But he only brushed him and we will probably lift the suspension in a few days," Green said.

Haddican and four other Plainview players were thumbed out of a game with Carlsbad last Sunday by umpire Al Martin.

Penn State After Revenge

OMAHA (AP)—Penn State will try tonight to put a stop to the battering California's Bears have been handing to the rest of the field in the NCAA College World Series.

But the odds are the Bear bats and the strong armed pitching the West Coast club has shown will again be too much and the series will be over with California owning its second championship.

If that happens California will join Texas as the only school to win a pair of NCAA series titles. The Bears won the first College World Series in 1947.

Monday night California whipped Penn State 8-0 handing the Nittany Lions their first defeat in 22 games. That is why the Bears are favored to chew up the Lions in tonight's game, starting at 7 p.m. EST, and end the series.

California last night eliminated Iowa State 9-1. The Bears spotted the Iowans a run in the first inning and played dead until the top of the sixth, when the Bears bats came to life for eight runs.

Penn State nipped Notre Dame 5-4 to stay in the running.

Corbell's 2-Hitter Wins For H'leigh

Hermleigh took over sole possession of second place in the City League standings last night with 6-0 victory over the Blue Sox.

Bermon Corbell made his first start for Hermleigh an auspicious one with a 2-hit effort. Corbell whiffed six and walked only two.

Dwayne Prince hurled almost equally as well for the Blue Sox but six Sox errors led to his downfall. All six Hermleigh runs were unearned.

Prince struck out 10 and walked four during his six innings on the mound. H. F. Clark pitched the seventh inning for the Sox.

Hermleigh took a 1-0 lead in the second inning and then iced the decision away in the sixth with a 5-run uprising. The 5-run sixth came on two hits and four Sox errors. Doug Chitsey struck the big blow in the sixth with a two-run double.

Royce Pierce scratched an infield single for the first hit off Corbell in the fifth and Jimmy Allen lined a single to right in the seventh for the only two Sox hits.

Prince struck out every Hermleigh batsmen at least one time with exception of two, Justin Corbell and Bill Voss.

The win gave Hermleigh a 4-2 record and second place in the standings behind Snyder Furniture, who leads with 4-1. Sun Oil is third with 3-2 while the Blue Sox are winless in six starts.

Snyder Furniture and Sun meet Saturday in the next City League tilt.

Last night's box:

HERMLEIGH (6)

PLAYER	AB	R	H	PO	A	E
Rob Robinson, cf	3	0	1	0	0	0
Justin Corbell, 2b	4	1	1	3	3	0
Bill Houston, 3b	4	1	1	0	4	0
Bill Voss, ss	4	1	1	1	1	0
Bermon Corbell, p	2	1	0	0	4	0
Don McNew, rf	2	1	0	0	0	0
Denail Kight, c	3	0	1	5	1	0
Doug Chitsey, 1b	2	1	1	11	0	0
Rex Robinson, lf	3	0	0	1	0	0
Totals	27	6	6	21	13	0

BLUE SOX (0)

PLAYER	AB	R	H	PO	A	E
Jerry Taylor, 3b	3	0	0	2	2	0
Max Coffee, c	3	0	0	12	2	1
Doc Dawson, ss	3	0	0	1	2	1
Jimmy Allen, cf	3	0	1	1	0	0
Royce Pierce, 1b	1	0	1	3	0	1
Jimmy Rodgers, 1b	1	0	0	1	0	0
Clarence Minton, 2b	2	0	0	0	0	0
Bob Coffee, rf	1	0	0	0	0	0
Reagan White, lf	2	0	0	0	0	1
Dwayne Prince, p	2	0	0	1	0	2
H. F. Clark, p	0	0	0	0	0	0
Totals	21	0	2	21	6	6

Score by innings:

HERMLEIGH	010	005	6—6
BLUE SOX	000	000	0—0

Runs batted in—Kight, Chitsey 2. 2BH—Chitsey. Sac—B. Corbell. Double plays—Houston to J. Corbell to Chitsey; Dawson to Rodgers. Left on bases—Hermleigh 4, Blue Sox 2. Struck out by—Corbell 6, Prince 10. Bases on balls off—Corbell 2, Prince 4. Hits off—Prince 4 in 6; Clark 2 in 1. R-ER—Prince 6-0; Clark 0-0 Umpires—Rogers and Lloyd. Time—1:55.

'Just Lucky' Stan Says Of Streak

By RALPH BERNSTEIN

PHILADELPHIA (AP)—The ever modest Stan Musial called it "luck" last night when he tied the National League mark for consecutive games played, but a look at the record stamps him as second only to the late Lou Gehrig as the most durable player in the history of the game.

Gehrig played in 2,130 consecutive games for the New York Yankees. Musial has been in the lineup of the St. Louis Cardinals in 2,192 of the club's 2,229 games since he joined the team some 14 years ago.

"You have to be lucky to do something like this," said Musial last night after he played in his 822nd consecutive game to tie the record set by former Pittsburgh first baseman Gus Suhr from Sept. 11, 1931, to June 4, 1937.

"I've been fortunate not to have any serious injuries that would sideline me. I go out there and play every game and the fact they have all come in succession as they have is secondary to me."

The last time Musial missed a game because he was unfit to play was in early May 1951, when the team was stricken with a flu epidemic. He was out for one game. Prior to that the only serious injury suffered by the great outfielder-first baseman came in 1944. He collided with Deb Garms in the oufield and hurt his left knee. He reinjured the knee in 1950 diving for a ball and it has troubled him from time to time.

Statistically, Musial is now tied for fifth among the 13 players who participated in 500 or more consecutive games. Tonight he should break the deadlock with Suhr and move into fourth behind Washington's Eddie Yost, who played in 829 straight games. The top three are Gehrig, Everett Scott (1,307) and Joe Sewell (1,103).

Record Crowd Sees Harris Win 21st

HOUSTON, Tex. (AP)—Roy Harris, undefeated backwoods belter, moved through his own blood to an upset decision over high ranking Willie Pastrano last night and planted himself right on the doorsteps of heavyweight champion Floyd Patterson.

Harris, the school teacher from little Cut and Shoot, Tex., whipped Pastrano, the fast-moving No. 3 rated man from New Orleans, before a Texas record crowd of 10,000 that paid $46,962.50. It was Harris' 21st victory in 21 fights as a professional.

About the only person who dissented in the screaming crowd was Angelo Dundee, manager of Pastrano, who yelled that "we won the fight, they gave it to him. Willie carried the fight." And Dundee said Harris would fight nobody else but his boy.

"We got a contract to fight him again in 60 days in Miami Beach," snapped Dundee. "We want to chop him up and send him back home. This guy fights nobody before us."

The referee and the judges saw it all Harris and so did the crowd. Referee Jimmy Webb said it was 97-96 for Harris, Judge Bill Cornelius and Judge Ernie Taylor each voted 98-95.

Pastrano called Harris "effectively awkward" as a puncher but said "he's got a style all his own—like nobody I've ever fought. I couldn't seem to get to him. He'll be a good boy."

It was the first defeat for Pastrano since 1953 and his first as a heavyweight.

Harris successfully evaded Pastrano's famed lightning left and was holding a slight lead in the sixth when he ran into trouble.

RUN PARADE—Frank Lary, Detroit Tiger pitcher, leads the way as three Tigers score on a home run by Charlie Maxwell, right, in the third inning of the game against the New York Yankees in Detroit. Frank Bolling, center, and Lary reached first on Yankee errors. In back-ground is Ray Boone next batter and umpire Bill Summers. (AP Wirephoto)

Pitching Cause Of Downfall--Casey

CHICAGO (AP)—New York Yankee Manager Casey Stengel, bemoaning the fate of his pitchers, claims he still has faith they'll come around to "World Series form," and then there's "Bobby Shantz too."

Stengel laid New York's recent troubles to the unexpected failing of a "strong pitching staff." But he was all aglow after his Yankees had whipped the White Sox 3-2 last night.

"They've got a pretty good ball club," said Stengel, "but we're pretty good ourselves."

Stengel blamed pitching for the Yankees' second-place position.

"My pitching was so good in the World Series last fall," he said, "that I didn't know who to use. Now they've been so bad I still don't know who to use.

"But I've got confidence they'll return to World Series form, and if they don't then I'll be wrong. I can't understand it. With all the pitching I had last fall and then there's Bobby Shantz too, I should be running away with this race.

"But I can't put my good outfielders in those upper tiers and there's where the other guys have been hitting them. And you can't beat them when they're hitting them in those tiers."

New York's triumph over the Sox produced a pair of rhubarbs, both of which went against the Yankees.

In the third inning with New York ahead 2-1, Minnie Minoso of Chicago went from first to third on a wild pitch. Yankee third baseman Andy Carey argued with Umpire John Stevens that Minoso was out.

While arguing, Stevens called for the ball, constituting an automatic time out, but Minoso ran home and Carey fired to Shantz, who covered the plate and Minoso was tagged out.

The Sox took the field but Chicago Manager Al Lopez argued time was automatically out and that Minnie should return to third. Lopez' argument was upheld and the Yankees were called back to the field. Casey stormed and argued and announced he was playing the game under protest.

Sherm Lollar struck out, ending the inning with no further damage.

In the fourth inning, with the bases loaded with Yankees, Shantttz bunted and when Sox pitcher Jim Wilson tossed to first for a putout, the ball struck Shantz.

The umpires ruled Shantz had crossed the restraining line and therefore called interference, nullifying a Yankee run. Casey argued again but to no avail and Bobby Richardson flied out to end the inning, with no scoring.

But the Yankees finally won and Shantz, although he needed help from Bob Grim in the eighth, scored his seventh victory in eight decisions.

Little Leaguer Is Chased In Lubbock

LUBBOCK, Tex. (AP)—There is no organized baseball in Lubbock but the city did get into a big baseball controversy.

Steve Hill, a pitcher in Lubbock's Northeast Little League, was ejected from a game for throwing a spit ball.

All For The Cats

SANTA MONICA, Calif. (AP)—The will of Mrs. Grace R. Frederick, filed yesterday in Superior Court, specified that her entire $50,000 estate is to be placed in trust, with the proceeds going to the Cat Care Club, Inc., at West Los Angeles, a home for stray felines. Mrs. Frederick, a widow formerly employed as a secretary, left no known relatives.

They're Expecting

HOLLYWOOD (AP) — Actress Eleanor Parker and her husband, artist Paul Clemens, are expecting the stroke next Christmas time. It will be the first child. They were married in 1954.

Cubs, Yankees In Little League Wins

Two homeruns by William Robinson gave the Lions Club Cubs a 4-3 victory over the Kiwanis Club Braves in a National Little League game last night.

In the American League, the pace-setting Legion Yankees closed with a rush to defeat the Trinity Methodist White Sox, 11-4. The Yanks broke open a close game with a 4-run rally in the sixth.

Robinson's two homers drove in three of the four Cub runs. His first blast came with one on in the first that erased a 1-0 Braves lead. The Braves had taken the lead in top of the first when Benny Minor, the first batter in the game, powered a homer over the right centerfield fence.

The Cugs made it 3-1 in the third on Robinson's second homer. The Braves tied it up at 3-3 with two runs in the fourth but the Cubs bounced back to push over the winning run in the fifth, Robert Stipe scoring the winning run.

Both Minor and Robinson had a perfect night at the plate, each getting 3-for-3.

Durwood Brunson led a 11-hit Yankee attack with three-for-three. Eddie Kirby slammed a homer for the Yanks.

Jimmy Wilson and Pete Greene each got two hits to lead the White Sox at the plate.

The boxes:

YANKEES (11)

PLAYER	AB	R	H
Durwood Brunson, lf	3	2	3
Maxie Beasley, cf	2	0	0
Leslie Brown, cf	2	1	1
Pat La Fountain, rf	4	2	2
Jimmy Everett, c	3	1	1
Eddie Kirby, 2b	4	1	0
Domingo Pena, p	3	1	1
Larry Smith, 1b	3	1	2
Bruce Brooks, 3b	4	1	0
Darrel Aldridge, ss	4	1	1
Totals	32	11	11

WHITE SOX (4)

PLAYER	AB	R	H
Dane Hudnall, ss	4	2	0
Britt Paty, 1b	3	0	0
Stanley Reise, 2b	4	0	0
Jimmy Wilson, p	3	1	2
Ygnacio Benitez, 3b	3	1	1
Pete Greene, c	3	0	2
Sandy McPherson, lf	3	0	0
Tommy Nicks, cf	3	0	0
James Baker, rf	2	0	0
Jerry Wilson, rf	0	0	0
Totals	28	4	5

Score by innings:

YANKEES	031	304—11
WHITE SOX	001	030—4

BRAVES (3)

PLAYER	AB	R	H
Benny Minor, 1b	3	2	3
Jay Williamson, 2b	1	0	0
Richard Smith, 3b	3	0	1
Darwin Boone, p	3	0	0
Milton Conner, ss	3	0	0
Bob Hart, c	3	0	0
J. N. Wall, lf	2	0	0
Pat McWright, lf	1	0	0
Ed Carl Foree, cf	2	1	1
Mike Thompson, rf	1	0	0
Tommie Foree, rf	2	0	0
Totals	24	3	5

CUBS (4)

PLAYER	AB	R	H
Stuart Long, p	3	1	1
Adam Romero, ss	3	0	0
William Robinson, 1b	3	2	3
Robert Stipe, 3b	2	1	1
Larry Jones, cf	3	0	1
Tom Kincaid, c	2	0	0
Drew Bullard, 2b	3	0	0
Larry Joe Black, rf	2	0	0
Ronnie Mebane, rf	0	0	0
Tommy Cotton, lf	1	0	0
Jimmie Hunter, lf	1	0	0
Totals	23	4	6

Score by innings:

BRAVES	100	209—3
CUBS	201	01—4

Kid Baseball Program Is Lauded Here

Bill Zimmerman, local juvenile probation officer, addressed the Optimist Club at its weekly luncheon yesterday at the Hilander.

Zimmerman told the Optimists that his office has handled 14 cases since the first of the year and that only one boy was sent to the state boys school at Gatesville from here.

"Snyder has a very low percentage of boys and girls who get into trouble," Zimmerman said.

"There aren't many cities the size of Snyder that has less juvenile problems than we have," Zimmerman added.

Zimmerman attributed the kid baseball program here, Little League and Pony League, and the Boys Club for holding down juvenile delinquency.

In the business session at yesterday's luncheon, the Optimists scheduled their installation banquet for June 27 at the Towle Memorial Park pavilion.

New officers of the club will assume their duties July 1, the start of a new fiscal year in Optimist International.

Feather Printing
for all your printing needs
Phone 3-6331
1907 25th St.

OPPORTUNITIES IN TALARA, PERU SOUTH AMERICA
with
INTERNATIONAL PETROLEUM COMPANY, LTD.

Having recently acquired additional production in this area, we now have attractive positions available for men in the following categories:

PETROLEUM ENGINEERS
College degree, minimum four years experience. Openings in all categories of Petroleum Engineering.

DRILLING ENGINEERS
College degree, minimum of four years experience in drilling equipment studies, design and cost studies.

GAS PROCESS ENGINEERS
College degree, minimum of four years experience in gas process and plant design.

REFINERY ENGINEERS
College degree in Chemical Engineering or Mechanical Engineering. Minimum of one year's experience in refinery process or mechanical department work.

PRODUCTION FOREMAN
Three years as Production Supervisor with total ten years general oil production work.

Attractive salaries and bonuses, liberal benefit plans and vacations, paid transportation, family housing available. Ideal climate and excellent deep sea fishing. Age to 40.

INTERVIEWS TO BE CONDUCTED IN
Hotel Lincoln—Odessa, Texas—June 14-15
Leawood Motel—Hobbs, New Mexico—June 16
CALL MR. BOBBY SCHOPP FOR APPOINTMENT
or Send Resume to
BOX 308-J, Radio City Station, New-York 19, New York

Redlegs Lose To Lowly Bucs Again; Lead Cut To One-Half

By ED WILKS
The Associated Press

Manager Birdie Tebbetts of Cincinnati's Redlegs has been saying of late:

"This is going to be some race. Any of maybe five teams could take it. And just about anybody can beat you."

And now the Pittsburgh Pirates, more of a "nobody" than most, have whipped the Redlegs two in a row—after losing 15 in a row to Cincinnati—and have trimmed Cincinnati's lead to a half game.

The five-hit pitching of Bob Purkey helped bring an 8-1 victory for the seventh place Pirates last night and left Cincinnati four percentage points ahead of Milwaukee. The Braves jumped into second place with a 7-2 job on the Brooklyn Dodgers, who slipped to fourth, 1½ games behind, with their fourth defeat in a row.

Fifth place St. Louis, only two games behind, won its seventh in a row with a 5-2 decision over the third place Philadelphia Phillies, who remained a game behind Cincinnati.

The American League race tightened a bit, with the second place New York Yankees closing within four games of Chicago by handing the White Sox their third consecutive defeat 3-2 in the opener of a three-game series. Cleveland regained third place, 6½ behind, with four home runs that beat Boston 7-6. Detroit skidded to fourth place with a 4-1 defeat by Baltimore. Rain postponed Washington at Kansas City.

Lefthander Don Gross, who had built an 8-0 streak going back to 1955 with the Redlegs, dropped, his third in a row as the Pirates took off on a 13-hit spree. The Redlegs pulled the NLs first triple play of the year, but did little else. Their run was unearned. Purkey, 5-4, walked none.

Bobby Thomson walloped his eighth career grand-slammer as the Braves broke a 1-all tie with a five-run fifth for Ray Crone's third victory. Joe Adcock also homered for the Braves, who tagged 11 hits while handing Roger Craig a third defeat. Gino Cimoli and Roy Campanella homered for the Dodgers. It was No. 237 of Campy's career, a National League record for catchers.

Veteran Murry Dickson singled home the clincher in a three-run sixth that bagged it for the Cards, and gained his third consecutive victory and complete game with a seven-hitter. Curt Simmons lost it. Al Dark banged a double and three singles, and Hal Smith homered and tripled for the Redbirds, who hadn't won seven in a row since 1952.

Stan Musial was 1-for-5 in the St. Louis attack while tying Gus Suhr's National League record of playing in 822 consecutive games for the Pirates from 1931 to 1937. Musial last missed on the final day of 1951.

Mickey Mantle smacked his 16th home run in a two-run first inning and then doubled and scored the winning run on Bill Skowron's fifth-inning single against Jim Wilson before 49,411, the largest crowd in the majors so far, at Chicago. Bobby Shantz won his fifth in a row for a 7-1 record with Bob Grim's two-inning relief help.

Jim Hegan and Chico Carrasquel smacked home runs in a three-run eighth that won for the Indians, who got all but one run on homers. Rookie Roger Maris, belting his third in three consecutive at bats over two games, and Bobby Avila tagged the others. Ted Williams hit his 14th, with two on, in the first for Boston.

Jim Pyburn's two-run homer, his first of the season, triggered a three-run seventh that won for the Orioles against Billy Hoeft. Connie Johnson won his fifth after giving up a first-inning homer to Charlie Maxwell.

STANDINGS

WEDNESDAY'S BASEBALL
By The Associated Press
AMERICAN LEAGUE
TUESDAY'S RESULTS
All Night Games
New York 3, Chicago 2
Baltimore 4, Detroit 1
Cleveland 7, Boston 6
Washington at Kansas City, postponed rain

	Won	Lost	Pct.	Behind
Chicago	32	16	.667	—
New York	29	21	.580	4
Cleveland	26	23	.531	6½
Detroit	27	25	.519	7
Boston	26	26	.500	8
Baltimore	23	27	.460	10
Kansas City	21	29	.420	12
Washington	18	35	.340	16½

WEDNESDAY'S GAMES
Times Eastern Standard
Baltimore at Detroit, 2 p.m.
Boston at Cleveland, 7 p.m.
New York at Chicago, 8 p.m.
Washington at Kansas City, 2 p.m.

NATIONAL LEAGUE
All Night Games
Milwaukee 7, Brooklyn 2
Pittsburgh 8, Cincinnati 1
St. Louis 5, Philadelphia 2
New York 8, Chicago 1

	Won	Lost	Pct.	Behind
Cincinnati	31	21	.596	—
Milwaukee	29	30	.592	½
Philadelphia	28	30	.583	1
Brooklyn	28	31	.571	1½
St. Louis	27	31	.563	2
New York	21	31	.404	10
Pittsburgh	18	32	.360	12
Chicago	14	30	.318	13

WEDNESDAY'S GAMES
Times Eastern Standard
Chicago at New York, 12:30 p.m.
Milwaukee at Brooklyn, 7 p.m.
St. Louis at Philadelphia, 7 p.m.
Cincinnati at Pittsburgh, 7:15 p.m.

TEXAS LEAGUE
Oklahoma City 7 Dallas 2
Austin 4 Houston 0
San Antonio 8 Shreveport 6
Tulsa 4 Fort Worth 3

	Won	Lost	Pct.	Behind
DALLAS	26	17	.579	—
Houston	22	23	.593	4½
San Antonio	28	24	.538	7½
Tulsa	21	23	.477	10½
Austin	24	28	.462	11½
Fort Worth	23	21	.436	12½
Shreveport	21	30	.412	14
Oklahoma City	21	31	.404	14½

WEDNESDAY'S GAMES
Dallas at Houston
Fort Worth at Shreveport
Oklahoma City at San Antonio
Tulsa at Austin

TODAY'S MARKETS

FORT WORTH (AP) — Cattle 2,400; calves 500; steady; good and choice steers and yearlings 19.00-23.00; common and medium 14.00-19.00; good and choice slaughter calves 19.00-21.50; common and medium 14.00-18.50; culls 10.00-13.00; stocker steer calves 17.00-23.00; steer yearlings 21.50 down.

Hogs 400; steady; choice hogs 20.50-20.75; medium grades 17.00-19.50; sows 17.50 down.

Sheep 4,700; steady to 50c higher; good and choice slaughter spring lambs 20.00-22.00; common and medium 12.00-19.00; shorn old-crop lambs 10.00-17.00; ewes 6.00-7.00.

AUSTIN (AP)—Poultry steady; 2½-3 lbs South Texas 21-22. East Texas and Waco 21.

CHICAGO (AP) — Butter prices unchanged; 93 score AA 59; 92 A 59; 90 B 56½; 89 C 55.

Egg prices unchanged; 65 per cent or better A white 29½; mixed 29½; mediums 27; standards 28.

NEW YORK (AP)—Noon cotton prices unchanged to 40 cents a bale lower than the previous close. July 35.30. October 34.48 and December 34.45.

STOCK AVERAGES
Compiled by The Associated Press

	Indust.	Rails	Utils.	60 Stks.
Prev. day	273.2	124.8	77.0	185.2
Week ago	268.7	124.2	77.0	183.2
Month ago	269.5	125.0	76.6	183.5
Year ago	257.6	141.5	73.1	181.6

FREE! FREE! FREE!
MOTH PROOF AND PLASTIC BAG
WITH EACH ORDER OF $3.00 OR OVER
NO SUMMER STORAGE!
Plain Dresses $1.00—Suits $1.00
CASH & CARRY PRICES
THOMPSON CLEANERS
No. 1—1003 - 24th St. No. 2—1405 Ave. S

For All Your Lawn Needs...
CALL 3-5175
SNYDER LAWN SERVICE
WE SPRAY FOR GRUB WORMS.
POWER LAWN EQUIPMENT
R. W. WATTS

You need a BATH! YES, A WORLD-FAMOUS HOT SPRINGS THERMAL BATH

If you're healthy, you'll probably live longer because as it's said, "an ounce of prevention is worth a pound of cure." If you're nervous, tired, rundown or stiff from rheumatism and arthritis, you can find relief as thousands of others have. *You'll find the best at The Majestic* where you can go from your room to the bathhouse in robe and slippers. Here you will find specialists who know their business—experienced attendants and masseurs for the men and masseuses for the ladies—all licensed in accordance with the regulations under the Director of the Nat'l Park Service, U. S. Dep't of the Interior.

THE Majestic HOT SPRINGS NATIONAL PARK ARKANSAS
HOTEL & BATHS

ROOMS from— $4 per day single $6—double and you can budget MEALS at $4.50 per day
Write the MAJESTIC today!

FATHER'S DAY SPECIAL!
All Brands Electric SHAVERS...$29.50
SCHICK SHAVERS
AS LONG AS THEY LAST...
½ PRICE
SNYDER DRUGS
West Side of Square

Woman, 51, Is Tortured

GAINESBORO, Tenn. (AP) — A woman who ran a rural grocery-service station died yesterday after telling police she was beaten, splashed with gasoline and burned by an unidentified man and woman.

Mrs. Clifford Holloway, 51, said the man and woman awakened before daylight at her home near the store.

She said the intruders asked for gasoline, hit her over the head to force her to open the store, then splashed gasoline around the store and on her.

Mrs. Holloway ran screaming to the house, woke her husband and son, and put out the flames on her hair and clothing with bedclothes. The son took her to a hospital while the husband fought the flames in the store.

Rates On Snyder Daily News Classified Word Ads:

One day	.05 Per Word
Three days	.12 Per Word
Six days	.18 Per Word
Each day following	.01 increase

15 word minimum rate per insertion

EARNED RATES

Space ads	95c per inch
Three days	85c per inch
Six days	80c per inch

MONTHLY EARNED RATES

For 15 words at 26 issues per month—Total $5.70

Capitals and type larger than agate at double

WORD AD DEADLINES

Weekdays 5 p.m.
For Sundays 12 Saturday

RULES

The publishers reserve the right to correctly classify all advertising; to edit any copy deemed objectionable for any reason, and reserve the right to accept advertising only on a cash in advance basis. Some ads are charged to phone owners purely as an accomodation and payment is due immediately upon publication. Some types of ads are not charged under any circumstances but must be strictly cash in advance.

KSNY RADIO LOG
1450 kc
MUTUAL BROADCASTING SYSTEM

WEDNESDAY EVENING

6:00—News
6:15 Local News
6:20—Frontier Bonanza
6:30 Gabriel Heater
6:35—Dinner Date
7:00—News
7:05—Mystery
7:30—News
7:35—Star of Today
7:45 Date 'til Eight
8:00 News
8:05 Sportscast
8:15 Rhythm at Random
8:30—News
8:35—Rhythm at Random
9:00—News
9:30—Rhythm at Random
9:30—News
9:35—Rhythm at Random
10:00 News
10:15 Night Watch
10:35 Ford Final
11:00 Sign Off

THURSDAY MORNING

6:00 Sign On
6:00 Musical Clock
6:35—Musical Clock
7:00—Farm News
7:05—Musical Clock
7:30 News
7:45 Time, Tunes & Temp.
8:00 According To The Record
8:05 Home News
8:15 Musical Bouquet
8:25 Five Minutes wit hthe Master
8:30—News
8:35—Coffee Time
9:00—News
9:15 Morning Devotional
9:30 News
9:35—Morning Melodies
10:05—Morning Melodies
10:30—News
10:35—Queen For A Day
11:00 News
11:05—Piggly Wiggly Time
11:15 Guest Time
11:20 News Headlines
11:22 Guest Time
11:50 Greenstamp Jackpot

THURSDAY AFTERNOON

12:00—News
12:15 Luncheon Melodies
12:30 News
12:45 Variety Time
1:00—Game of the Day
4:00—News
4:05—Red Ball Express
4:30—News
4:35—Red Ball Express
5:00—News
5:05—T B A
5:30—News
5:35—In the Mood

TELEVISION LOG
WEDNESDAY PROGRAMS
KMID-TV Channel 2 – Midland

WEDNESDAY
5:30—Lil' Rascals
6:00—Sports News. Wthr.
6:30—Code "3"
7:00—Kraft Theatre
8:00—Kruger Theatre
9:00—O'Henry Playhouse
9:30—This is your Life
10:00—News
10:10—Jax Spts. Wth.
10:20—Late Show
12:00—Sign Off
THURSDAY
7:00—Today
8:00—Home
9:00—Romepr Room
9:30—Truth Or Consequences
10:00—Tic Tac Dough
10:30—It Could Be You
11:00—Tex and Jinx
11:30—Club "60"
12:30—Tenn. Ernie Ford
1:00—NBC Matinee
2:00—Queen For A Day
2:45—Modern Romances
3:00—Comedy Time
3:30—Matinee Showcase
4:30—Two Gun Playhouse
5:30—Lil' Rascals
6:00—Sports
6:15—News
6:25—Weather
6:30—Dinah Shore
6:45—Sports Review
7:00—People's Choice
7:30—Ford Show
8:00—Video Theatre
9:00—Wash. Square
9:30—Dragnet
10:00—News
10:10—Weather
10:15—Sports
10:20—The Late Show
12:00—Sign Off

KEDY-TV Channel 4 – Big Spring

WEDNESDAY
4:30—My Hero
5:00—Looney Tunes
5:15—Comedy Theatre
5:45—Looney Tunes
6:00—Cosden Farm
6:15—News, Sports
6:30—Channel 4 Calling
7:00—Red Skelton
7:30—I've Got A Secret
8:00—20th Cent. Fox Hr.
9:00—Arthur Godfrey
10:00—Error Flynn Theatre
10:30—News, Wthr. Spt
11:00—Movie
12:00—Sign Off
THURSDAY
6:55—Sign On
7:00—Captain Kangaroo
7:45—C B S News
7:55—Local News
8:00—Gary Moore
8:30—Godfrey Time
9:30—Strike it Rich
10:00—Valiant Lady
10:15—Love of Life
10:30—Search for Tomorrow
10:45—Timely Topics
11:00—Network News
11:10—Stand & be Counted
11:30—As the World Turns
12:00—Our Miss Brooks
12:30—Noon News
12:45—Houseparty
1:00—The Big Payoff
1:30—Bob Crosby
2:00—Brighter Day
2:15—Secret Storm
2:30—Edge of Night
3:00—Jimmy Dean
3:30—Police Call
4:00—Home Fair
4:15—Beauty School
4:30—Willy
5:00—Looney Tunes
5:15—Comedy Theatre
5:45—Looney Tunes
6:00—Cosden Farm
6:15—News, Sports
6:30—Mark Saber
7:00—Bob Cummings
7:30—Climax
8:30—Circle 4 Ramblers
9:00 Judge Roy Bean
9:30—Playhouse "90"
11:00—News, Wthr, Spt
11:30—Sign Off

KRBC-TV Channel 9 – Abilene

WEDNESDAY
5:10—Roy Rogers
6:00—News
6:15—Sports
6:25—Weather
6:30—Helen O'Connell
6:45—NBC News
7:00—Kraft Theatre
8:00—This is your Life
8:30—On The Farm
9:00—The Traces
9:30—Waterfront
10:00—News
10:10—Weather
10:15—Feature 9
11:30—Sign Off
THURSDAY
6:55—Daily Devotions
7:00—Today
8:00—Home
9:00—The Price is Right
9:30—Truth or Consequences
10:00—Tic Tac Dough
10:30—It Could be You
11:00—Close-Up
11:30—Club 60
12:30—Tenn. Ernie Show
1:00—Matinee Theatre
2:00—Queen For A Day
2:45—Modern Romances
3:00—Comedy Time
3:30—Com. Performance
4:30—Crusader Rabbit
4:55—Hiram Sneezweed
5:10—Gene Autry
6:00—News, Spts., Wthr.
6:25—Weather
6:30—Dinah Shore
6:45—NBC News
7:00—People's Choice
7:30—Ford Show
8:00—Video Theatre
9:00—Wash. Square
9:30—Dragnet
10:00—News
10:10—Weather
10:15—Wrestling
11:15—Sign Off

KCBD-TV Channel 11 – Lubbock

WEDNESDAY
4:30—Six Gun Theatre
5:30—Looney Tunes
5:45—Hospitality Time
6:00—News, Spts. & Wthr
6:15—Weather
6:15—Here's Howell
6:30—Disneyland
7:30—Navy Log
8:00—Father Knows Best
8:30—Masquerade Party
9:00—This Is Your Life
9:30—American Legend
10:00—Crossroads
10:30—News
10:40—Weather
10:50—Movie
THURSDAY
7:00—Today
8:00—Home
9:00—The Pric is Right
9:30—Truth Or Consequences
10:00—Tic Tac Dough
10:30—It Could Be You
11:00—Tex and Jinx
11:30—Club 60
12:30—Tenn Ernie Ford
1:00—NBC Matinee
2:00—Queen For A Day
2:45—Modern Romances
3:00—Channel 11 Matinee
4:30—Roy Rogers
5:30—Looney Tunes
5:45—Hospitality Time
6:00—News & Sports
6:10—Weather
6:15—Here's Howell
6:30—Science Fiction
7:00—People's Choice
7:30—Tenn. Ernie Ford
8:00—Lux Theatre
9:00—Wash. Square
10:00—The Vise
10:30—News, Wthr., Spts.
10:50—Movie

KPAR-TV Channel 12 – Sweetwater

WEDNESDAY
4:30—My Hero
5:00—Looney Tunes
5:15—Comedy Theatre
5:45—Looney Tunes
6:00—News, Spts. Wthr.
6:15—Doug Edwards
6:30—My Friend Flicka
7:00—The Millionaire
7:30—I've Got A Secret
8:00—20th Cent. Fox Hr.
9:00—Arthur Godfrey
10:00—Silent Service
10:30—News, Wthr. Spt.
11:00—Movie
12:00—Sign Off
THURSDAY
6:55—Sign On
7:00—Captain Kangaroo
7:45—CBS News
7:55—Local News
8:00—Gary Moore
8:30—Comedy Time
9:30—Strike It Rich
10:00—Valiant Lady
10:15—Love of Life
10:30—Search for Tomorrow
10:45—Timely Topics
11:00—Network News
11:10—Stand & be Counted
11:30—As the World Turns
12:00—Our Miss Brooks
12:30—Noon News
12:45—Houseparty
1:00—The Big Payoff
1:30—Bob Crosby
2:00—Brighter Day
2:15—Secret Storm
2:30—Edge of Night
3:00—Jimmy Dean
3:30—Police Call
4:00—Home Fair
4:15—Beauty School
4:30—Willy
5:00—Looney Tunes
5:15—Comedy Theatre
5:45—Looney Tunes
6:00—News
6:15—Doug Edwards
6:30—Mickey Rooney
7:00—Red Skelton
7:30—Climax
8:30—David Grief
9:00—Pantomine Quiz
9:30—Playhouse "90"
11:30—News, Wthr., Spt.
11:30—Sign Off

KDUB-TV Channel 13 – Lubbock

WEDNESDAY
4:30—My Hero
5:00—Looney Tunes
5:15—Comedy Theatre
5:35—Watch The Birde
5:45—Looney Tunes
6:00—Local News
6:15—Doug Edwards
6:30—My Friend Flicka
7:00—The Millionaire
7:30—I've Got A Secret
8:00—20th Cent. Fox Hr.
9:00—Arthur Godfrey
10:00—Errol Flynn Theatre
10:30—News, Wthr, Spt
11:00—Movie
12:00—Sign Off
THURSDAY
6:55—Sign On
7:00—Captain Kangaroo
7:45—CBS News
7:55—Local News
8:00—Gary Moore
8:30—Godfrey Time
9:30—Strike It Rich
10:00—Valiant Lady
10:15—Love of Life
10:30—Search for Tomorrow
10:45—Timley Topics
11:00—Network News
11:10—Stand & be Counted
11:30—As the World Turns
12:00—Our Miss Brooks
12:30—Noon News
12:45—Houseparty
1:00—The Big Payoff
1:30—Bob Crosby
2:00—Brighter Day
2:15—Secret Storm
2:30—Edge of Night
3:00—Jimmy Dean
3:30—Police Call
4:00—Home Fair
4:15—Beauty School of Air
4:30—Willy
5:00—Looney Tunes
5:15—Comedy Theatre
5:35—Watch The Birdie
5:45—Looney Tunes
6:00—Local News
6:15—Doug Edwards
6:30—Whirly Birds
7:00—Bob Cummings
7:30—Climax
8:30—State Trooper
9:00—The Tracer
9:30—Playhouse "90"
11:00—News, Weather, Spor
11:30—News
12:00—Sign Off

LEGAL NOTICE

Certificate No. 921
Company No. A-498
Board of Insurance Commissioners of the State of Texas, Austin, Texas, May 17, 1957.

To whom it may concern: This is to certify that

KEYSTONE LIFE INSURANC ECOMPNAY
AUSTIN, TEXAS

has according to sworn statement complied with the laws of Texas as conditions precedent to its doing business in this State, and I have issued to the said Company a Certificate of Authority from this office entitling it to do business in this State for the year ending May 31, 1958.

Given under my hand and my seal of office at Austin, Texas, the date first above written.

JOHN OSORIO,
Chairman of the Board

Seal

BUSINESS SERVICE
Who Sell What & Where Is He?

BUTANE

—Call Scurry Butane Company 3-3721 for prompt gas delivery Sales & Services, domestic & commercial appliances.

FLOWERS

—Fresh Flowers for all occasions. We telegraph flowers anywhere. Bell's Flower Shop Dial 3-4681.

FURNITURE

—Frigidaire refrigerators, washers, Sylvania Television. Also large selection of quality furniture at King & Brown.

ANNOUNCEMENTS A

LIFE READINGS. Spiritual and Natural ability. 300 28th St. Phone 3-6800.

AUTOMOBILES B

AUTOS FOR SALE B-1

FOR SALE: 1957 Plymouth 4-door Savoy sedan. Equipped with automatic transmission, radio, heater, and many other extras. Very good condition. Special this week for only $1285.00. Don't wait. See it now. Chieftain Pontiac, 811 25th. Street.

BY OWNER 1954 Buick Super two door Reviera. Clean and Cheap. Phone 3-6833 or see at 2911 Ave. U.

FOR SALE: 1957 Savoy Plymouth. Someone to take up payments. Phone 3-7879.

FOR SALE OR TRADE FOR CHEAPER car. Equity in 1957 Chevrolet 4-door Station Wagon. 11,000 Actual Miles. Call 3-3509.

FOR SALE: AIR CONDITIONED 1956 Ford Fairlane 4-door sedan in absolutely perfect condition. Equipped with power steering, automatic transmission, power brakes, radio, heater and many other extras too numerous to list. This car can be yours at a reasonable price. See it today. Chieftain Pontiac, 811 25th. Street.

WANTED
TO BUY EQUITY IN
NICE USED CAR.
PHONE 3-5372

AUTO RADIATORS B-11

SNYDER RADIATOR SERVICE
FRANK D. STEPHENSON
"THE RADIATOR MAN"
CLEANING REPAIRING
NEW REBUILT
1105 AVE. T DIAL 3-4131

BUSINESS OPP. C

RADIO, TV TRAINING
Veterans Approved
Top pay, security. Be a graduate technician. Prepare for FCC license. Study in spare time. All text and material furnished for building complete TV set. High School not required. If Vet, give date of discharge. For Free Technician booklet, write or call

RTTA
1310 10th. St.
PO 21450
Lubbock, Texas

AMERICAN TRUST LIFE INSURANCE UNDERWRITERS STOCK class "A", three hundred shares for sale $22.50 per share. Jack Brown, Suite 125, U.A.A. Bldg. San Antonio, Texas, TA 2-8[illegible] TA 6-2976.

FOR SALE OR RENT
Small Down Payment
Rental Purchase Plan
Inquire FRANK REFF
East Highway
LONE STAR HOTEL

BUSINESS SERVICES D

EXTERMINATORS D-5

EXTERMINATORS
TERMITE, ROACHES & Silver fish. Work guaranteed. Reasonable Rates. Call or Write B. D. Smith, Hermleigh, Tex. Phone 1183.

MISCELLANEOUS D-26

FOR SALE: One Monator Windmill and pipe. Phone 3-3327, Frank Berry.

TWO CASE 10c Coke Vending Machine. $100.00. Phone 3-6833 or Inquire at 1700 Ave. R.

FOR SALE: 20 ft. Cool Spot Freezer; also dinning room suit. Call 3-4141 after six 3-3231.

LACY'S CLEANING and pest control service. Rugs, carpet & furniture cleaning. Phone 3-427[illegible]

Cesspool Septic tank service Pierce Moffett, 1607 28th Street, Snyder, Texas. Dial 3-7179 or 3-5684.

CALL O. C. FLOYD for free estimates on concrete or tile work. Dial 3-7234.

STORM CELLARS. No down payments. Phone 3-4975, after 5 p.m.

USED FURNITURE to buy, sell or trade. Call The Furniture Exchange, 402 27th St. Dial 3-7557

Call C. R. Agee 3-4355 or 3-5122 for painting, paperhanging, texturing. Free estimates, courteous service. All work guaranteed.

TERMITE CALL SOUTHWESTERN Agene Termite Control. Complete pest control service. Work fully guaranteed. Mack Moore-Owner, Phone AM 46190, Big Spring, Texas.

Clothes lines poles installed complete $17.50 pair. Install anchor poles for T.V. towers. Phone 3-7364.

EMPLOYMENT E

HELP WANTED, MALE E-1

LICENSED PLUMBER needed. Must have 3 years experience, married man preferred. Permanent if satisfactory. A.M. Call 3-3725 [illegible] Morrison, Big Spring.

EMPLOYMENT E

HELP WANTED, FEMALE E-2

WAITRESSES WANTED: must be experienced and neat. Apply in person, do not call. Also wanted experienced banquet room girl. Highlander Drive-In.

WAITRESSES WANTED: Apply at Leo's Grill & Drive In. 3806 Big Spring Highway.

INSTRUCTION E-8

FINISH HIGH SCHOOL or Grade School at home spare time. Books furnished. Diploma awarded. Start where you left school. Write Columbia School, Box 6061, Lubbock.

WORLD FAMOUS INTERNATIONAL correspondence schools Petroleum Engineering and related subjects. 256 other courses. 1134 Vine. OR 2-3174. A. H. GAtlin, Abilene.

HIGH SCHOOL AT HOME
Licensed, Endorsed
By Educators
Enjoy security. Study and graduate at home in spare time. New books, study guide, lessons furnished. Each year progress, low payments. Write or call for free booklet. No obligations.
National Home Study School
1310 10th. St.
PO 21450
Lubbock, Texas

FINANCIAL G

PERSONAL LOANS G-2

PAWN LOANS on articles of value. Snyder Pawn Loans. 2401 Ave. S. Phone 3-5335.

LOANS
AUTOMOBILE
(Financed & Refinanced)
Boats & Motors
Complete Finance Service
Low Rates
24 To 30 Months Terms
Pinnell Insurance Agency
PHONE 3-3524
1712-25th

WOMAN'S COLUMN H

CHILD CARE H-3

BABY SITTING night or day. Mrs. Art Hays, 2113 42nd St. Phone 3-5890.

CARE FOR YOUR children day and night. Free transporation. Mrs. J. C. Beavers. 501 25th. Phone 3-3935.

CHILD CARE IN MY home day or night. Back yard fence. Dial 3-6983. Mrs. Robert Stewart, 415 30th Street.

FARMERS EXCHANGE J

FARM EQPT. J-1

FOR SALE
Good Two Row Tractor & All Equipment. Also Sand Fighters Ready To Go.
Webb Welding & Black Smith Shop
4 miles East on Highway 180

FOR SALE: Used Allis-Chalmers Combine. G. A. Parks, 3725 Rose Cir., Phone 3-7106.

POULTRY J-4

CHUKAR (QUAIL) Chicks and eggs. Seminole Game Farm, 211 S. W. Ave. I. Seminole, Texas.

WHITE PULLETS for sale. Call Joe Falls at 3-3075.

MISCELLANEOUS J-6

STILL HAVE a few storm proof cotton seed left. R. H. Bonner, 4 miles east on Roby Highway.

FOR SALE: Priced $3.40 lb. Sorghum Alum Seed, representing Panhandle Seed Co. of Wellington. Seed now on hand. Germination 80 per-cent and Firmseed 14 per-cent. Jack Whites Humble Station at Union on Highway 180.

ALFALFA HAY for sale. $45. ton. Snyder Feed and Seed. Dial 3-6522.

MERCHANDISE K

BUILDING MATERIAL K-1

PAY CASH and save!

2x4 Precision Cut Studs	$5.95
1x12 Fir Sheating	$7.25
2x4 & 2x6 8-Foot—20 Foot	$7.25
15-Lb. Asphalt Felt (432 feet)	$2.69
Premium Grade Oak flooring 2-ft. & longer	$9.95
4x8 ½" Sheetrock Per Hundred	$4.95
29 Ga. Strong Barn Corrugated Iron	$9.95
2-0x6-8 Mahogany Slab Door	$5.30

VEAZEY CASH LUMBER CO.
1 Mile West On
Lamesa Highway
Phone 3-6612

DOGS, PETS, ETC. K-3

FOR SALE: Pekingese puppies. Call Public Service, 3-3629 after 5:00 P.M.

HOUSEHOLD GOODS K-4

THOR AUTOMATIC washer, gas range, bedroom suites, living room suite, dinette, child's wardrobe, baby bed, high-chair. See, Lashaway Trailer Sales, East Highway.

SALE ON USED sewing machines, many models. Allen Sewing Machine Center. 1710 25th St. Phone 3-6812.

ELECTROLUX VACUUM cleaner, fully automatic, parts and supplies, free demonstration, call John Sledge, 3-3355.

FOR SALE: Roper Range. In excellent condition. Will sell worth the money. See at 404 32nd.

MUSICAL INSTRUMENTS K-5

PIANOS: NEW AND USED. TUNING-REBUILDING. 1 Mile on Clairemont road. Ph 3-3760, J. C. McBrayer.

PIANOS
Mason & Hamlin
Story & Clark, Gulbransen
WURLITZER ORGANS
BAND INSTRUMENTS
McCREIGHT MUSIC COMPANY
905 E. Broadway—Phone BE 4-4733
Sweetwater

MERCHANDISE K

MISCELLANEOUS K-11

TV WHOLESALE
SERVICE CALLS NIGHT OR DAYS $3.50
Cost plus $50.00. On all makes of TV. Parts and service free for 90 days. Towers, Poles, Antennas, at large discount. Easy Terms. Call Us Before You Buy.
Ph. 3-3509—210 - 32nd.

SEE GILES for new and used furniture. We Buy and sell. 2012 Avenue S. Phone 3-6552.

BARNYARD FERTILIZER, $5.00 a pickup load. Delivery. Yard spreading. Call 3-6870.

RENTALS L

AIR CONDITIONED three-room furnished apartment. $40.00 a month for working couple. 2711 Ave. O.

NICE BEDROOM for rent. Private entrance and bath. Air Conditioned. See at 3782 Avondale.

FURNISHED APTS. L-3

TWO-ROOM FURNISHED apartment. Air conditioned, private bath, bills paid. 1311 Ave. R. Phone 3-3624.

CLEAN 2-ROOM furnished garage apartment. Air conditioned, bills paid, couple only. 1903 17th.

FOR RENT: Four Rooms furnished Apt. Bill paid. Inquire at 1806 22nd St.

FURNISHED APARTMENT for rent. See at 3105 Ave. A. or call 3-5694.

AN ASSORTMENT of Apartments to select from 809 26th St.

Bar-V-Motel, near School, furnished apartments, motel rooms, air conditioned, and telephones. Reasonable rates. 3-3543.

NICE THREE ROOMS & bath furnished apt. Phone 3-5382 or 3-3835.

EXTRA NICE furnished apartments for families, couples, and single men. Only three minutes West of Square. Lamesa Highway 180. Maid service, garages, and refrigerated air. Phone 3-6692. The Skyline Motel.

FURNISHED APARTMENT, nice concrete block building. Bills paid. Thorton Apartments, Merrill Avenue, Boothland Addition. 3-6706.

THREE ROOM Aptartment, also cottage. All bills paid. Apply at 3005 Ave. S.

FOR RENT: Nice three-room and bath furnished duplex apartment. No pets. 2004 Ave. M.

SMALL 3-room furnished house 2½ miles on the Clairemont Road. Bills paid. Phone 3-3128.

FOR RENT: Two room furnished apartment. Two blocks of shopping center. 1500 23rd. Phone 3-7684.

UNDER new mamagement. Miller Cortel. 1801 Avenue S. Rooms and Apartments. Phone 3-9119.

LARGE TWO ROOM furnished Apt. Air Condition. Bills paid. Dial 3-3627 or inquire at 601 E. 20th St.

Canary Cottages
All bills paid.
Kitchenettes
$37.50 Monthly
1111 - 26th Street Dial 3-9254

APARTMENTS
Modern, Small Furnished Apartments. Also, Fisherman's Bait
4 mi. West on Lamesa Hwy.
Dub's Cesspool Service
RIG MOTEL ROY CHURCH
Phone 3-4095

UNFURNISHED APTS. L-4

COMPLETELY REDOCRATED unfurnished two bedroom apt. Air condition. Plumbed for washer. $55.00 a month. Phone 3-7221.

UNFURNISHED Waymar Apartments. Upstairs, $45. and Downstairs, $55. Phone 3-9102.

FOR RENT
One and two bedroom unfurnished apartments. Four blocks from square, two blocks from Furr's Food Store.
2705 Avenue O Phone 3-5174

UNFURNISHED 2-bedroom Waymar apartment. Air conditioned, water paid. Very clean with spacious rooms. 3-9102.

UNFURNISHED, CLEAN, spacious five-room apartment. Air conditioned, reasonable rates. Call 3-7635.

FURNISHED HOUSES L-5

FOR RENT: Three room furnished house. 3209 Ave. V. All bills paid. Call 3-5101.

FOR RENT: Two room furnished house. Beneix washer. Bills paid. 1511 Ave. R. Phone 3-3624.

FOR RENT: Two room furnished house. Bills paid. 1208 27th St. Inquire at apt. 3.

CLEAN, NICELY Furnished two room house. Tub bath. Plenty of cabinet and closet space. $50. per month. Bills paid. Inquire at 316 25th Street.

UNFURNISHED HOUSES L-6

FOUR-ROOM and bath, extra nice. Also 2-bedroom. 3½ miles on Lubbock highway. Small family only. Dial 3-3777.

UNFURNISHED HOUSE three rooms & bath $35.00 a month. 2104 Ave. M. Phone 3-5881.

FOR RENT MISC. L-7

Efficiency Apartments
Completely redecor. d. Bills paid. $40.00 & $50.00 per month.

3 Room furnished apartments. Gas & Water paid. $50.00 & $60.00 per month. 18 & Ave. R.

JACK & JACK REALTY
1921 26th Phone 3-3452

TRAILER HOUSES L-10

FOR SALE My equipty in a 1956 Nashua Trailer House. 42 Ft., & Two bedroom. See at 1007 33rd St.

FOR SALE OR RENT
Cafe & Fixture's Small down payment. ALSO HOTEL FURNISHED ready to operate. Inquire. Frank Reff East Highway.
LONE STAR HOTEL

HOTELS & MOTELS L-12

ROOMS FOR two $6.50 cash, individual interspring [illegible] and closet. 2305 26th St. HOTEL DUKE. Phone 3-9106.

REAL ESTATE M

BUSINESS PROPERTY M-1

FOR SALE: Small cafe in Oil town excellent schools & churches. Located on U.S. Highway 67. Vertually no competition. Doing real good business. Grossed more than $60,000.00 last year. Don't take up our time unless you have at least $4,000.00 cash. We are tired. Write box B 5 % Snyder Daily News.

FOR SALE: Church building and lot. 150 x 75. Ave. S & 13th Street. Phone 3-5853.

HOUSES FOR SALE M2

SMALL EQUITY in house and lot. Phone 3-6937, 1801 19th St.

FOR SALE OR TRADE:
New brick home in Lamesa for home in Snyder. Phone 3-7619 or 3-3111. Mrs. A. A. He h, 808 32nd St.

FOR SALE BY OWNER—Large 3 Bedroom Home with 2 baths. Has G. I. Loan with [illegible] thly payments $83.98. Buy my equity and take up loan payments. Call for appointment to see.
3-6307

FHA HOMES
208 36th Place—New 2 Bedroom Home nearing completion. Has over 950 sq. feet of floor space and a real buy for only $900.00 down payment plus closing costs on the loan.

2313 42nd Street—Lovely 3 Bedroom Home featuring a huge kitchen with lots and lots of cabinet space. Central heating—Close to High School, Park and Shopping Area. This lovely home is ready for immediate possession and some lucky purchaser may move in for only $1950.00. This includes down payment & closing costs.

SCOTT & SCOTT REALTY CO.
BIG SPRING HIGHWAY
DIAL 3-6306 or 3-6307

FOR SALE: Large three-bedroom house with closed-in porch. Will consider small house on trade. 2700 Ave M, Phone 3-6716.

3 BEDROOMS
IN Towle Place Addition with fenced backyard, well landscaped. Near schools and park. Cash down payment $1250.00 plus closing costs.

213-34th St.
Hurry and choose your colors for this G. I. Home, with garbage disposal, dishwasher, plumbed for washer—three bedroom home. Cash down payment $230.00 plus closing costs.

We have several exceptionally good listings on 2 bedroom homes in choice locations. Ask to see them.

TO BUILD OR BUY
SEE
PINNELL REALTY CO.
1712 - 25th
Dial 3-3524 3-6556

STAUFFER HOME PLAN
FOR APPOINTMENT
CALL
3-3627

Your own newspaper—The Snyder Daily News. For carrier delivery call 3-5486

TWO BEDROOM
house, plenty of closet space, plumbed for washer, large living room and separate garage. $650.00 down and $54.00 per month.
Highland Realty
Phone 3-7261 or 3-5944

FOR SALE BY OWNER sacrificing equity 4 bedroom house. S.W. Snyder near shopping center and schools with 50 foot T.V. Tower and Rotor. Phone for appointment.
Day 3-3102—3-7437 Nite 3-3386—3-3476

NEW
Three bedrooms, bath and one half. Central heating and ducked for air conditioning. Plumbed for automatic.
Lake Cabin
One two room and bath, and three room and bath to be moved. Ideal for Lake Cabins. Make us an offer.
ANDRESS HEIGHTS
Three bedrooms, dining room, kitchen and bath, also garage, has own water well and butane system. Down payment $600.00, Balance $2400.00, Monthly payments $48.00.

For further information call Mrs. Newton or Mrs. McClanahan Phone 3-3452 or 3-6928.

JACK & JACK REALTY

REAL ESTATE M

HOUSES FOR SALE M-2

HOUSE FOR SALE: Priced for quick sale by owner, 3-rooms, bath and garage. Inlaid linoleum and hardwood floors. Extra good condition. Plumbed for automatic washer. City utilities and good water well. Two lots on pavement. 2½ blocks from northeast school. Phone 3-3638.

PRICE REDUCED
We can offer this brick home with three bedrooms, two baths, playroom, immense lot, and central heat at a price which will surprise you. We will accept an equity in small home on trade.

By Appointment please.
H & H DEVELOPMENT CO.
503 E. Highway
Dial 3-4451

VETERANS
DON'T WAIT
yourself out of that GI loan!
WE HAVE
three new GI homes, each with three bedrooms, just completed and ready for occupancy. . .Two are $300.00 down. . .one is $250.00 down and your closing will run approximately $300.00. . .
"Don't wait—we sell em!"
H & H DEVELOPMENT CO.
503 E. Highway
Dial 3-4451

REAL ESTATE M

HOUSES FOR SALE M-2

SPIC AND SPAN
AND SPACIOUS.
White brick, three bedroom home, three baths, play room, large lot and patio. We will accept smaller home on trade.
By appointment please:
H & H Development Co.
503 E. Highway
Dial 3-4451

LOTS FOR SALE M-4

RESIDENTAL AND commercial lots, some on pavement in northeast part of town. Call 3-3179.

FOR SALE OR TRADE M-11

FOR SALE OR TRADE: My equity in 3-bedroom house. G. I. finance. 4% loan. Television tower and fenced back yard. Phone 3-3285 after 7:00 p.m.

WILL TRADE
720 acre blackland farm, 78 miles northeast of Dallas, Texas, Located on paved road, three miles south of Bonham, Texas. For producing minerals or royalty. Write box A-4 % Snyder Daily News.

1955 PLYMOUTH Club Sedan. Radio, heater, good transportation. Original Tires. $1,295.00.

1952 STUDEBAKER V-8 4-Door. Radio, heater, very clean. $350.00.

1954 DESOTO V-8. Air conditioned, power steering, power brakes, one-owner.

SEE JIMMY (HOSS) CLAYTON
Sales Mgr.
DAVIDSON MOTORS
Open Until 7:00 P.M. Monday - Saturday
East Highway Phone 3-4661

PINNELL
INSURANCE AGENCY
Dependable Service
1712-25th. Ph. 3-3524
Bennie Pinnell
Roy Wood

MANAGER WANTED
Earn
$9,000.00 to $15,000.00 ANNUALLY

Tremendous opportunity available in this area for either man or woman who has the qualifications to manage and own a business rendering professional service for local business and professional people in affiliation with a National organization. This is a substantial business, well proven, and earning large profits in many areas. Party selected should be well acquainted in the area, furnish good character reference, make and give decisions on their own, be available to start immediately, and member of or become member of local Chamber of Commerce, or other civic organizations. This is not a sales promotion, but sales, office or business management experience is helpful, but not necessary as you will be trained by our organization. You must have $2,000.00 cash plus temporary working capital for office, supplies, etc., and be bondable as you will be handling large amounts of money. Also willing to follow our supervision. This may be a life time connection for party selected. Immediate substantial guaranteed income. If you can fulfill all of the above requirements and definitely want to be placed in a position to earn $10,000.00 or more per year, then write A.M.C.A., Box 225, Kansas City, Missouri, fully about yourself, giving phone number for personal interview.

THIS IS IT
COLUMBUS
Full Size Gas Ranges
Reg. Priced at 159.95!
Cash Price On These Stoves
NOW . . .
$79.95
In The Crate, Delivered

LIVING ROOM SUITE
Has Been Selling For $165.00. NOW . . .
$100.00

These Suites Wan't Last Long At This Price, So Hurry! We Must Be Crazy—But We Are Going To Sell 'Em At That Price!

Snyder Furniture Co.
Big Spring Hwy. Phone 3-5259

ASSOCIATED PRESS NEWS IN PICTURES

OVERALL VIEW — One way to get sidewalk superintendents out of the way in West Berlin is to provide them with a 35-foot high chair lift over northwest areas under reconstruction.

MATE USES WEIGHT — Mrs. Jim Kenny uses a sliding seat to shift her weight outboard of the racing dinghy sailed by her husband during regatta in Chichester, Eng., harbor.

SKYWARD STEP — Camera position and use of wide angle lens causes foot of the statue of Prometheus in Rockefeller Center to appear as large as International Building in background.

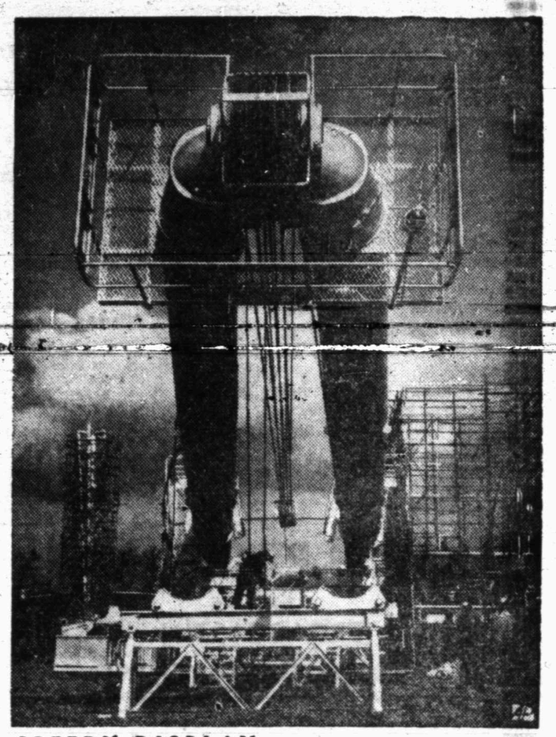

SPEEDY DISPLAY — Workmen erect a 120-foot high mobile drilling tower at International Industrial Fair in Hanover, Germany. Tower was in position for drilling in 135 seconds.

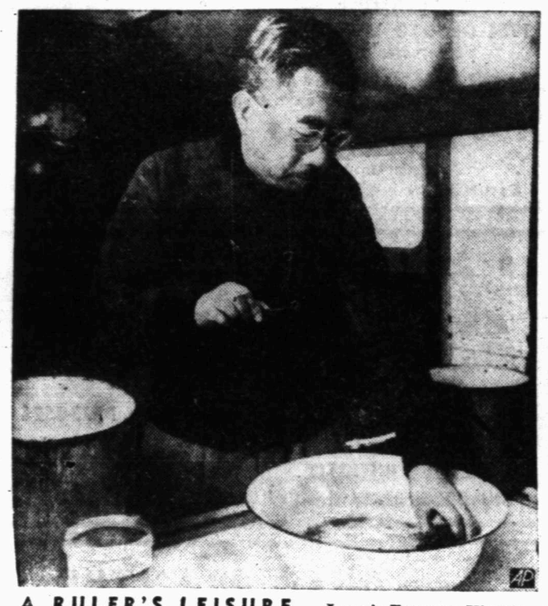

A RULER'S LEISURE — Japan's Emperor Hirohito appears far from the cares of state as he pursues his hobby, marine microbiology, in the laboratory aboard his 50-ton yacht.

ELECTED — Adolf Schaerf, 67-year-old Socialist lawyer, has been elected to a six-year term as president of Austria. He succeeds Theodor Koerner who died in office.

BLOWING HER TOP — This is not a party hat but a British contrivance for drying hair at home. Long flexible plastic stocking attached to blower conveys air to top of head.

ARMS ARRANGEMENT — UZI submachine guns, manufactured in Israel, are exhibited in Beit Dagon as the Jewish nation celebrated the ninth anniversary of its independence.

ON SMALL SCALE — Martin Zahi produces tone on six-inch violin he made in West Berlin. Zahi, a former watchmaker, has made other tiny instruments which are clearly audible.

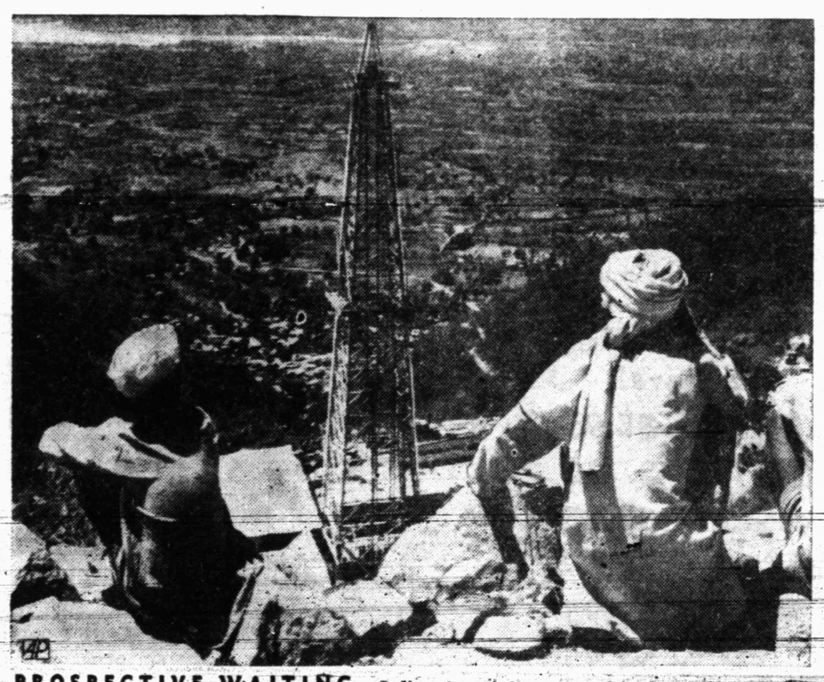

PROSPECTIVE WAITING — Indian peasants have a grandstand seat atop a steep Himalayan hillside overlooking the Kangra Valley as they observe a crew exploring for oil.

STARK ART — Two figures titled "Creation" are moved into position at Paris' Louvre Museum. The work by Juvin is among pieces displayed by young French artists.

STYLED FOR SINGING — Jane Powell models her costume of gold Indian sari cloth and ostrich plumes for Las Vegas, Nev., act. A whimsical feature is the bird on her bustle.

CLOSER TO SOURCE — This kid who apparently is using his head climbs onto back and head of a relative to get closer to handouts from sightseers at Cologne, Germany, zoo.

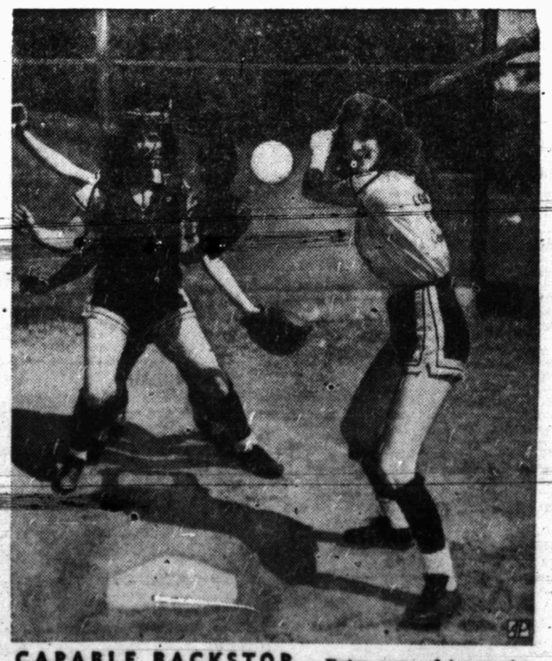

CAPABLE BACKSTOP — Extra arms of teammates help catcher Jean Davis during practice of the Lorelei Ladies, a top female softball team in Atlanta. Batter is Carol Thrasher.

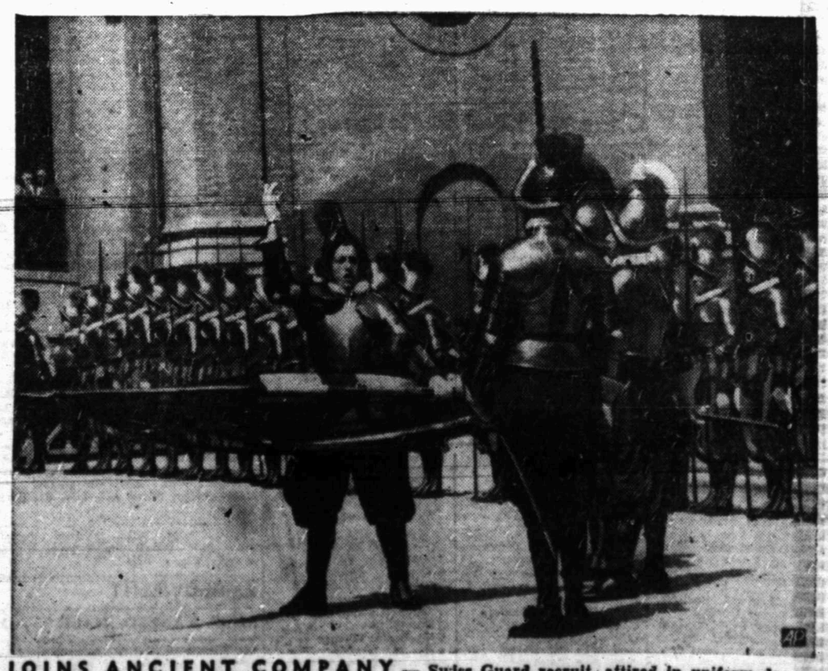

JOINS ANCIENT COMPANY — Swiss Guard recruit, attired in uniform designed by Michelangelo, holds unit banner as he takes oath of allegiance in Vatican City ceremony.