The Scurry County Times

"YOUR HOME COUNTY PAPER"

VOLUME NUMBER 53 — SNYDER, TEXAS, THURSDAY, MAY 29, NINETEEN HUNDRED AND FORTY-ONE — NUMBER 52

EIGHTY-FIVE SNYDER SENIORS GET DIPLOMAS AT FRIDAY RITES

Graduates Present National Defense Program Preceding Awarding of Sheepskins Friday Eve

Eighty-five Snyder seniors were awarded high school diplomas in local commencement exercises Friday evening in the school auditorium by Superintendent E. L. Farr. Awarding of the diplomas climaxed a program on National Defense presented by the graduating class before a large crowd of school patrons.

Following the processional by Polly Harpole, teacher in the school, greetings were extended those present by Jeanne Taylor, salutatorian of the graduating class. Superintendent Farr, Principal W. W. Hill and members of the school board were seated on the flower-decorated stage, and the speakers came from their special section to the stage to perform.

Outstanding talk for the evening was that of Truman Barrett, valedictorian, who spoke on "Intellectual and Moral Preparedness," with the ease and charm of a seasoned speaker.

Others with speaking parts on the program were: Leslie Stewart, who talked on "Democracy's Challenge to the High School;" Leonard V. Gill, whose topic was "Democratic Education for National Emergency;" and Buena Bentley, who discussed "Physical and Health Education Essential to National Defense."

Vocal numbers were presented by a group of seniors including Billy Alexander, Donald Ray Scott, Rex Todd, Cogswell Spikes, LaVerne Hardin, Ornetha Inman and Edna Mae Gatlin, accompanied by Cornelia Wilson. They sang "Drink to Me Only with Thine Eyes" and "I Am an American." Miss Wilson played a piano solo, "In Springtime" by Grunn, to complete the program.

Truman Barrett took valedictorian honors in this year's senior class with a two-year average grade of 95¼. Following close behind was Jeanne Taylor, whose 95 average made her salutatorian of the class. Both were given several college and university scholarships. Jeanne also was awarded a medal for making all A's during her four years in high school and another for her outstanding work in mathematics this year.

Another student in the class, whose average was noticeably high, was Leonard V. Gill. He has made no grade below A during the past two years.

Medals presented by Principal Hill went to the following other seniors: Forrest Crowder, outstanding work as editor of the Tiger's Tale, student publication; LaVerne Hardin, dramatics; Cornelia Wilson, commercial subjects; and Donald Ray Scott, citizenship. Scott was commended by the principal as being "a gentleman at all times."

Two awards went to lower classmen, who did credible work in two fields—Florene Fisher, president of the home economics club, for work in homemaking, and Bobby Vann, sophomore, was announced winner of the medal in the English department.

Perfect attendance during the entire year brought the following high school students into the special mention group Friday evening: Forrest Crowder, James Neal, Billy Pierce, Bobby Vann, Opal Kite, Louise Eatmon and Elsie Bynum.

The class was presented to Superintendent Farr by the principal, and the school chief awarded the diplomas.

LeMoine G. Lewis Is Speaker at Ira School

LeMoine G. Lewis, Snyder Church of Christ minister, gave the principal address Sunday evening in Ira School baccalaureate services held at Ira School gymnasium.

Music for the baccalaureate services was furnished by adult choirs of the community. Full details of commencement exercises, which will be held this (Thursday) evening at Ira School, will be found elsewhere in this issue of The Times.

Who's New In Scurry County

An eight and a half pound boy, Mr. and Mrs. Grady Sulter of Ira Monday at the local hospital.

Mr. and Mrs. Floyd Maudlin of Abilene, a daughter, Virginia Ann, born May 22 at Hendrick Memorial Hospital. Mrs. Maudlin is the former Terrisee Merritt, daughter of the W. H. Merritts of Scurry County.

The Bolivar Brownings of Fluvanna, a daughter, born Monday.

Frankie Jane, second daughter of Mr. and Mrs. Frankie Hall of Odessa, arrived at the Headlee Hospital there Friday afternoon, weighing six pounds four ounces. Grandparents are the E. L. Darbys and the Lando Halls of Snyder.

Glasscock To Be Speaker Sunday At Homecoming

First Christian Church members are extending the public a cordial invitation to attend home-coming services that will be held at the First Christian Church, corner of Avenue S and 27th Street, Sunday.

Bible school, the first event on the program, will begin Sunday morning at 9:45 o'clock. The Lord's Supper will be observed Sunday morning at 11:00 o'clock.

Beginning at 11:15 o'clock, Rev. Rodney Glasscock, a native Scurry Countian, will bring the principal address of the morning. Reared in Snyder, Rev. Glasscock is a graduate of Snyder High School and Phillips University, Enid, Oklahoma, and at present is pastor of the First Christian Church at Lamesa.

Lunch will be served at the local church Sunday at 12:30 p.m., followed by an hour's period of visitation.

Clifton Perkins, Sweetwater attorney who was formerly located here, will speak Sunday afternoon at 3:00 o'clock. Many out-of-town visitors are expected to be present for both the morning and afternoon observances.

Home-coming observances will be brought to a conclusion Sunday afternoon with round-table talks by attendants. Those who desire will be given the floor to express their opinions on how best to expand kingdom work.

Commencement Exercises at Ira Slated Tonight

"Citienship" will be the theme for Ira School's commencement exercises, which will be held this (Thursday) evening, 8:00 o'clock, in the Ira School gymnasium.

Music for this evening's exercises will be furnished by the school choir, Margaret Dell Prim, senior class sponsor, states.

Total of 15 Ira School seniors will receive their diplomas at the conclusion of the program, which will be put on by senior class members—in trend with other high school graduation exercises.

Senior class members are: Wylna Clark, Eugenia Faye Carlile, Ona Mae Weir, Edith Eades, Eula Bell Jordan, Curtis Sterling, J. B. Price, Wm. West Addison, Francis Fambro, Duain Herring, Lonnie Thompson, Joe Thompson, Jack Webb, Leonard Childress and J. R. Erwin.

Eugenia Faye Carlile is valedictorian and Curtis Sterling salutatorian. The duet of class honor students, Wylna Clark and Eugenia Faye Carlile, will appear as speakers on the informal program.

R. E. Adams Home In Canyon Section To Be Open Sunday

Mr. and Mrs. R. E. Adams, longtime residents of the Canyon community, this week extended the public an invitation to attend open house Sunday afternoon, 1:00 to 5:00 o'clock, at the new rock-veneer home completed early this week.

The Adams residence, located one mile east of Canyon School and four miles north of Ira, is a modern, five-room structure with bath, venetian blinds and the latest in conveniences. Floors are hardwood, with all linoleum of the inlaid variety.

Rocks from all parts of West Texas went into the walls of the new home, which is a show place of the county. One rock came from the Holy Land, and has some interesting historical facts woven around bringing it to West Texas.

The Adams home is equipped with butane gas, and will be serviced in the near future by an REA high line. Materials for the edifice were furnished by Burton-Lingo Lumber Company.

Donald Ray Scott Places at Goldsmith

Donald Ray Scott, local schoolboy golfer, emerged from the Goldsmith Invitation Golf Tournament early this week winner of $20 in merchandise. He won an all-leather golf bag in a Sweetwater tournament last week.

Scott lost his final match at Goldsmith to Bill Jessie of the host town, 1-up, and the match was a hot one. Eighty players entered the tournament, and matches were played two days in the rain.

Young Scott received his high school diploma and an all-high school citizenship medal in graduation exercises here Friday night. He left early Saturday for Goldsmith, returning Wednesday afternoon. He was the guest of his sister, Mrs. Max Brownfield, and family during the five-day stay in Goldsmith.

Auto Burns

The 1941 model Ford de luxe tudor sedan of Jim Gallagher, Rotan, was destroyed early Monday morning by a fire of undetermined origin. Gallagher was seven miles east of Snyder on Highway 15 when the fire broke out.

Both back tires were burned off the rims, but the engine of the Ford, as well as the two front tires, were virtually unharmed by the flames. Interior of the automobile and all side glasses were destroyed. The vehicle bore license number 441-677.

According to the sheriff's department of Fisher County, Gallagher was indicted some two months ago at Roby for the slaying of a Rotan negro.

County 4-H Boys Given Eight Pigs In Essay Writing

Led by X. B. Cox Jr., county agent, nine county 4-H Club boys, their parents and other interested people were in Sweetwater last Thursday, where the boys took delivery of eight registered gilts and a registered boar awarded in the Sears, Roebuck & Company 4-H Club essay contest.

Cox, the county club boys and essay winners from Fisher, Mitchell, Nolan, Kent and Stonewall Counties and the boys' parents were Thursday noon guests of the Sweetwater Sears, Roebuck store at a banquet given in the Bankhead Cafe.

The following Scurry County 4-H Club members were awarded registered gilts by J. C. Rowland, store manager, for their winning essays on the "Cow-Hog-Hen Plan of Farming."

Jack Flippin, W. J. Corbell, James Perry Echols, Leonard Gill, Austin Casey, Henry Gafford Jr., Walter Ellerd and Truman Wemken. Hal Clarkson was awarded a registered boar pig.

Immediately following the noon banquet, the Scurry County club boys, their parents and the county agent returned to place the pigs at the respective club boys' homes.

Cox reports that a total of 21 essays were entered by Scurry County 4-H Club members on the "Cow-Hog-Hen Plan of Farming." All entries were reported good, as a whole, and were judged by impartial judges who did not know a single county 4-H Club member.

County 4-H Club boys awarded pigs in the Sears, Roebuck essay contest will feed their awards out as part of their 1941 club projects, and will show them in a six-county show at Sweetwater in the fall.

Luke Ballard Visits Visits Snyder in New Soil Job Capacity

Luke Ballard, former county agent of Scurry County and field representative for the State Soil Conservation Board, Temple, visited Saturday with the newly-elected supervisors of the Scurry-Borden Soil Conservation District.

While here, Ballard swore in the new soil district supervisors of the Scurry-Borden district — properly known as the Upper Colorado Soil Conservation District.

Supervisors sworn in were: A. Johnston, chairman; Hoyt Murphy, vice-chairman; and C. N. von Roeder, secretary-treasurer. Giles Bowers and C. E. Long are the remaining members of the recently created soil conservation district.

While here Ballard discussed work in soil conservation districts and outlined preliminary plans of procedure to the newly sworn in supervisors.

Johnston, Murphy and von Roeder reported this week that the next meeting of Upper Colorado Soil Conservation District officers will be held Wednesday, June 18. At this time officers will take up a full work program for the ensuing year.

First Baptists Call Floydada Pastor to Take Snyder Pulpit

Rev. Vernon F. Shaw, pastor of the First Baptist Church at Floydada for the past four years, accepted an invitation Wednesday evening to pastor the local First Baptist Church.

Rev. Shaw, who comes here recommended as an evangelist and soul winner, was completing his fifth year as pastor at Floydada when invited to Snyder.

The Floydada minister, who has held several pastorates in West Texas, attended school at Wayland College, Plainview.

Rev. and Mrs. Shaw and their 10-year-old son, Kenneth, will move to the local parsonage in about two weeks. His first services in the new pastorate will be Sunday, June 15.

Members of the local Baptist congregation had a sample of Rev. Shaw's preaching Sunday, when he occupied the pulpit for both morning and evening services.

C. OF C. ADDS NEW MEMBERS IN WEEK DRIVE

Expanded Program of Civic Group Seen as Result of Increases in Support by Citizenship

Directors of the Scurry County Chamber of Commerce reported Wednesday afternoon that the organization's recently launched membership drive is meeting with a hearty response throughout Snyder's business district.

The membership drive, inaugurated this week to take care of the CC's expanded program, had resulted in 26 new members being signed up to the time "your home county paper" went to press. Ten Chamber of Commerce members have voted to increase their monthly dues to support the civic organization.

"Due to the fact," Chamber of Commerce directors state, "our job is getting bigger all the time, and due to the fact Scurry County people expect more of their central civic organization, the new membership campaign is being launched. We are meeting with a fine response from those contacted."

New Chamber of Commerce members obtained up to the press deadline follow: E. L. Farr, Hugh H. Birdwell, Ida J. Crosby, J. V. Robinson, Walton's Cafe, Claud D. Cotten, Allene Curry, F. E. Davenport, John Lynch, Leon Guinn, D. V. Merritt, Melvis Neal, Pollard's Service Station;

Clyde South, Frank Stevenson, E. F. Sears, Strawn's Cafe, Nolan von Roeder, Scurry County Rodeo Association, Claude McCormick, Jim Cloud, D & D Auto Supply, C. A. Wade, Homer Robinson, Hubert Robinson and Dr. C. E. Helms.

Old Chamber of Commerce members who voted to increase their dues are: X. B. Cox Jr., Ely, Arnold & Ely Gin, J. P. Billingsley, Graham & Martin, Sterlin Williams, Times Publishing Company, E & H Cafe, J. C. Penney Company, Ralph Mathison and Perry Brothers.

Chicken Green Given Six Months In Liquor Trial

County court constituted considerable "drawing card" attraction Monday, when two cases that had been in the mill for several days were disposed of.

First in line of interest was the case of C. W. (Chicken) Green, perennial liquor law violator, who was tried on a charge of possessing intoxicants in dry territory for the purpose of sale.

The Green case, aftermath of a raid staged recently by J. G. (Pop) Galyean, Earl Strawn and Texas Liquor Control Board members, resulted in assessment of a six-month jail sentence against Green.

Green has been convicted in county court on previous liquor charges, court officials point out, and is considered past the stage where he can get out with a fine.

In the case of Gay McGlaun vs. J. H. Miles, judgment was rendered in favor of McGlaun.

County court is expected to reconvene Friday morning for the consideration of several other cases.

Reelect Faculty at Gail School

Members of the school board state the Gail School in Borden County ended last Friday after a successful term. Superintendent Warren Berzett, known to a number of Scurry County folks, was renamed for the 1941-42 term, as was Juanita Parker, primary teacher.

High Water

Turned back en route at several points by high water, W. F. Newsome, local attorney, and Mrs. Newsome returned last Thursday morning from a six-day business trip that took them to Las Vegas, Santa Fe and Albuquerque, New Mexico.

Forced to detour at several points in eastern New Mexico by high waters, "Judge" and Mrs. Newsome came back by Ruidoso, New Mexico, and were forced to make several detours near Hot Springs, in the same state.

The local attorney and his wife, who left last Saturday, reported that flood waters—sweeping down from the South Plains—were swirling across the state highways near Tahoka and Post early Thursday morning. They got back in Snyder just in time to miss the final deluge that swept across the South Plains and counties in this immediate vicinity.

WHEAT PARITY CHECKS COME FOR GROWERS

New Provision Allow 85 Per Cent Loans and Amend Quotas for Producers in County

Attaches at the county Triple A office announced Tuesday afternoon the arrival of 48 wheat parity checks totaling $1,127.69.

In a telegram received Tuesday by the county AAA office from B. F. Vance of the state Triple A office, College Station, county grain producers are advised of these important provisions in regard to wheat marketing quotas:

"Information just received advises the state AAA office that amendments to the Agricultural Adjustment Act, providing 85 per cent parity loans and amending wheat marketing quota provisions, became law this week.

"This action now makes it all the more important that each and every grain producer in Scurry and other West Texas counties be informed as to the urgency of Saturday's marketing quota referendum.

"Producers who have 15 acres or less of wheat will not be affected and will not be eligible to vote Saturday. Wheat loans will be available if marketing quotas carry Saturday.

"Scurry County grain producers are advised that penalty wheat will be excess acreage times normal, or actual, yield—whichever is smaller. Penalty will be one-half of the loan rate on wheat.

"Producers of excess wheat may obtain a loan at 60 per cent of the current loan rate on excess production. County grain producers who are cooperating with the AAA program may obtain a wheat loan on their entire production," Vance concluded.

Town Cleanup Will Begin Next Friday

June, the traditional month of brides, is also a good month for clean-up activities, reminds S. E. Keller, city sanitation officer, who reminds city residents he will start a cleanup haul on the west side Friday, June 6.

Trash and rubbish will be picked up by Keller if placed in boxes and sacks and at convenient locations. Only one trip will be made after refuse.

East siders are requested to have all trash in boxes by Friday, June 13, when a "haul" will be made on the east side.

WHEAT GROWERS WILL VOTE ON QUOTA PLAN

Officials of the county Triple A office were joined Tuesday by members of the county committee in urging each and every eligible Scurry County grain producer to cast his ballot Saturday in the nationwide wheat marketing quota referendum.

"While Scurry County is not listed as one of the most important wheat counties in the state," Claud D. Cotten, county administrative officer for Triple A states, "Washington AAA officials are anxious that grain growers in every wheat-growing county express their sentiments Saturday."

Pre-crop estimates on Scurry County's 1941 wheat crop reveal that the county will probably harvest 74,500 bushels of wheat—unless some unforeseen calamity occurs before harvesting time.

If wheat marketing quotas are rejected in Saturday's referendum, there will be no wheat loan. Congress recently passed a bill which established the loan value of wheat at 85 per cent of parity. This means Scurry County grain producers would receive, under a wheat loan, approximately 93 cents per bushel on wheat.

If marketing quotas are rejected, the price of wheat is expected by grain brokers to drop to 30 cents per bushel. Wheat farmers cannot afford to refuse quotas and lose the wheat loan, when world prices of wheat are approximately 40 cents per bushel.

County grain producers are advised that two voting boxes will be open Saturday. One voting box will be at Snyder in the county court room, and the other at Hermleigh School. The polls will open at 8:30 a.m. and close at 7:00 p.m.

Vote of each and every eligible grain producer in the county will be important Saturday for the reason that at least two-thirds of those voting must vote in favor of wheat marketing quotas if they are to be in effect.

In the eastern part of the United States there will be many small farmers who will vote against quotas, since they do not raise enough grain to sell, but in Scurry and all other West Texas counties the vote is expected to carry quota approval by a hefty majority.

C. & G. BURNEY GOOD FOR NICE OIL PRODUCER

Test in Section 144 Flowing 600 Barrels Following Big Nitro Shot Late Wednesday

Coffield & Guthrie's No. 1 W. F. Burney test, located 330 feet from the north and east lines of the northeast one-fourth of Section 144-97-H & TC Survey, was shot late Wednesday night with 888 quarts from 2,250 to 2,460 feet.

The new producer made several heads following the shot, and was estimated early this (Thursday) morning good for 600 barrels initial production. Coffield & Guthrie's No. 1 Burney is one of the Sharon field's best wells for 1941 to date.

One-half mile northwest, and in the southeast corner of the northwest one-fourth of Section 145-97-H & TC Survey, Lookabaugh & Schroeder have started their No. 1 Ella Richter test, Paul Teas having the drilling contract.

It is understood that L & S will drill four wells on the 80-acre lease. This new test will cause several offsets to be drilled ultimately by Humble (southwest one-fourth of Section 145) and R-Y, southeast quarter of Section 145. Also Ordovician in the northeast quarter of Section 145.

R-Y Oil Company has completed the firm's No. 2 Andy Trevey well, located in the northwest part of the northeast quarter, southeast one-fourth of Section 143, as a strong producer.

D. & R. Oil Company's No. 4 W. F. Burney test, located in the southeast part of the southwest quarter of the northeast one-fourth, Section 143, was drilling at 850 feet.

Pearson-Sibert Oil Company is starting two new wells in Sections 145 and 146. Pearson-Sibert is moving rigs in from recent completions—the firm's No. 3 Bishop and No. 3 O. L. (Jack) Burney.

Paul C. Teas is reported moving in two additional rigs (one on Lookabaugh & Schroeder location) to take care of development in the Sharon pool's northwest area.

Ordovician Oil Company has purchased the west one-half of the northwest one-fourth, Section 145, and the west 128.5 acres of Section 162.

Summer Classes to Open Monday for Students in Snyder

All Snyder students planning to take summer school work here are expected to be at the high school building Monday morning at 9:00 o'clock, announces Principal W. W. Hill. More than a dozen students have already signed for the courses, and others are expected to participate.

Courses will be arranged for morning teaching, Hill advises, for the eight-week summer term. Coach Otho Barbee will assist with the teaching, and an elementary teacher will be added if the number of students justifies.

Cost of the courses will range as follows: One subject, $8; two courses, $15; and three courses, which is the maximum number allowed for summer credit, $22.

All-Girl Orchestra Will Play for Dance Staged by Jaycees

Sponsored by Snyder's Junior Chamber of Commerce, Hetrick's All-Girl Orchestra of Amarillo will furnish music Monday evening, June 2, for a dance that will be given at the local skating rink.

Jaycee officials state the June 2 engagement will mark the first time an all-girls' orchestra has furnished music for a dance in Snyder. Members of the Hetrick orchestra have a reputation as the "Queens of Swing."

The evening of festivities will be conducted on the up and up basis. No rough stuff will be tolerated on the floor, Jaycee officers report, and those who cannot behave will not be allowed admittance.

Admission will be $1.10 per couple, which amount will include amusement taxes.

County Boys Enroll For Training in Air

Burt Davis of Colorado City, registrar for the Southwest Aeronautical Institute, reported Tuesday that Otis Jenkins, an institute enrollee of Snyder, has completed his preliminary training at Dallas and has been transferred to Los Angeles, California, to undergo advanced instruction.

Hudson Boss of Dermott, who recently enrolled in the Southwest Aeronautical Institute, was also transferred this week from Dallas to Los Angeles.

Other county registrants in the S. A. I. include Leo (Buck) Ellis and LaVerne Cotten of Dunn, Alto Groves and E. J. Vernon Jr. of Hermleigh. This quartet is receiving primary instruction at Dallas.

County Takes Bad Weather on Chin

Camp Springs to Be Represented at Rodeo by Whiskers

Tuesday afternoon's Abilene Reporter-News carried the following story:

Ellsworth (Smokey) Simpson, 20-year-old Camp Springs youth, is growing a beard for the Snyder rodeo, August 8 and 9.

Smoky and a friend, Thomas Lee Butler, made a bet in January to go without haircut or shave until Snyder rodeo time.

Thomas Lee was called by the army draft in March, and is now in service at Fort Bliss, in El Paso, but Smoky carries on.

The results are good. He'd qualify for full membership on the House of David baseball nine, and is quite the talk of his home community—with more than two months to go.

June 14 Deadline For Signing 1941 Lint Stamp Plan

Claud D. Cotten, county administrative officer for the AAA, announced Tuesday that June 14 will be the deadline for signing applications to participate in the 1941 Cotton Stamp program.

County farmers are advised they will not be eligible to participate in the current cotton stamp program if they do not sign, by June 14, the proper form, which is SCP-1. Any applications signed after June 14 will not be considered, although farmers may have properly reduced their acreage.

To receive stamps under the special cotton program for 1941, cotton acreage must be reduced from the 1941 cotton allotment or the 1940 planted acres, whichever is the smaller.

The cotton stamps earned will be, Cotten points out, the normal yield per acre times 10 cents per pound for the acres reduced. Total amount earned, however, cannot exceed $25 to any one person on one farm. Producers interested in two or more farms, or who have two or more tenants, may receive up to $50.

County producers who want to participate in the 1941 Cotton Stamp program and who haven't yet signed Form SCP-I, are urged by county AAA committee members to do so as soon as possible.

Heinzelmann Is Resting After Car Crash Wednesday

Word received Wednesday night from a Fort Worth hospital indicates G. M. Heinzelmann, Snyder oil man, was resting easy. He sustained grave injuries last Thursday afternoon near Springtown when the automobile in which he and L. E. Brock, 59, prominent Sharon Ridge field operator, collided wtih another vehicle.

Brock died a few minutes after the accident occurred. Accounts received from crash witnesses indicate Brock and Heinzelmann were traveling on a state highway, amid a sudden shower, when a car came in from a side road at a rapid rate of speed.

The vehicle that came in from a side road pulled in front of the car Brock and Heinzelmann wree in. Brakes were applied, but the Brock car skidded on wet pavement and into the other vehicle.

Clyde Murrys Leave This Week for New Mineral Wells Place

Clyde Murray, manager of the local Perry Brothers Store, north side of the square, for the past three years, tendered his resignation as store manager early this week.

Murray, prominent in civic affairs of the community, Mrs. Murry and their year-old daughter, Joyce Ann, will leave for Mineral Wells Friday, where Murray will be a business associate with his father and two brothers.

In Snyder Tuesday afternoon, the district manager of Perry Brothers stated he was not yet sure who would replace Murray, but that a new manager will be secured in the next few days.

"We have certainly enjoyed our stay in Snyder," Murray said Tuesday night, "and we will always call Snyder our home. We invite Snyder folks, when in Mineral Wells, to visit us." Murray formerly lived at the famous health resort, and is literally going back to his "old stomping grounds."

HIGH WATERS HIT AREA BUT MISS SNYDER

Insurance Salesman Reported Lost But Comes Home When Polar Flood Subsides Friday

Beginning last Wednesday night, when two inches of rainfall were received in one installment, Snyder and Scurry County got caught in the tail end of a deluge that swept across the South Plains and disrupted highway and rail communications until Saturday.

Most exciting chapter to the precipitation received in Scurry County was woven around the trapping, by flood waters, of a Snyder insurance salesman in the Polar community.

The salesman, Erma Hall, 42, who represented North American Life Insurance Company, started out last Thursday to visit John Cargile, prominent stockman-farmer of the Polar community.

Hall, who recently moved here from Bronte, became the first victim of the flash flood when he became trapped last Thursday afternoon between two creeks. Since he was not near a residence, or telephone, he stayed in his automobile until flood waters subsided.

Hall returned to Snyder late Friday afternoon, a bit hungry, and during his period of marooning had gleaned a valuable lesson about the capers the weatherman can pull in West Texas.

Mrs. Abb Cargile, long-time Polar community resident, reported by telephone Friday that the Thursday-Friday deluge in the Polar community amounted to almost five inches.

Fed by creeks from Southern Garza and Eastern Borden County, Bull Creek—which comes out of Eastern Borden and crosses the southwest part of Scurry County—went on a rampage Friday night and early Saturday morning.

Saturday morning Bull Creek was said by old-timers to have been at its highest stage in 32 years. The creek was two miles wide in places, and threatened to engulf the lowland part of the Sharon Ridge oil field. Some of the wells on the Ordovician Oil Company and Pearson-Sibert Oil Company leases were covered by the swirling muddy waters.

Highway 15 from Snyder west to Gail, and from Lamesa east to Snyder, was blocked by highway officials Friday, when many culverts on the East-West route were under water.

Traffic, which was routed by Post on Highway 7, was resumed Monday on Highway 15.

Heavy rains were reported last Thursday and Friday in several Scurry County communities. Ennis Creek reported three inches of precipitation, 1.25 inches southwest of Fluvanna, and 1.12 inches at Camp Springs in the eastern part of the county.

A 10-minute fall of hail in the Murphy and Knapp communities Monday afternoon proved disastrous to the famed Von Roeder Seed Farms orchards.

Nolan and C. N. von Roeder reported after the hail that approximately 40 per cent of the fruit was destroyed in the hail storm. Both report that 3,000 bushels of fruit, peaches, plums, apricots and pears, are left, however.

Many of the hail stones that fell at Knapp were as large as dove eggs. Much of the cotton on the test blocks of the Von Roeder Farms must be replanted, it is reported.

Sunshine over the week-end brought relief to county farmers and ranchers alike. Much of the early cotton in the county will have to be replanted, but veteran crop observers point out that plenty of time yet remains to get cottonseed in the ground.

A considerable amount of sudan and early feedstuff in the county escaped total destruction, and is growing rapidly.

According to Mrs. B. G. Johnson, government weather reporter, May rainfall to date amounts to 7.05 inches—highest since May of 1921, when exactly the same amount, 7.05 inches, was ended up.

May rainfall by days follows: May 1, .32 inches; May 2, 1.84; May 3, .34; May 9, .72; May 10, .13; May 20, .09; May 21, 2.00; May 22, 1.25; May 23, .19; and May 25, .16 of an inch.

BUILDING BEING REPAIRED

Workmen began this week remodeling operations at the former Hollywood Shop location, south side of the square, which was recently gutted by fire of undetermined origin. [illegible] by Snyder Insurance Agency.

The WOMAN'S Page

New Appeals Issued This Week for Assistance in War Relief Projects

New appeal is being made this week from the Scurry County work center of the American Red Cross War Relief Production program. Further assistance of women and girls of the county in sewing and knitting projects is being asked. More materials for men's pajamas, women's cotton dresses and sweaters are on hand, waiting to be called for by civic minded women of the county.

The work center is being moved this week, announces Jeannette Lollar, Scurry County chairman of the production program. New location of our headquarters is the A. C. Martin building on the corner of the square, just east of the Manhattan Hotel, where it will be even more convenient for the workers, the chairman states.

[illegible] appeal to Scurry County women this week Miss Lollar says, "We appreciate the cooperation already offered by some women of the county, but with the present materials we are forced to call for more assistance. Other counties of this section are doing their part in the war relief program, and we know that Scurry County will not fall short of what is expected of us.

"We are appealing to every county woman for help. The 125 pounds of knitting yarns, 35 pairs of men's outing pajamas and 35 women's cotton dresses will call for further aid from those already connected with the program and others.

"Won't you call at the work center, take home a garment to make or thread to knit into a sweater—thus adding your name to the list of county women who have already given aid to the American Red Cross?"

First shipment of Scurry County's share of the War Relief aid was sent to the export depot at Jersey City, New Jersey last week. The local leaders hope to enlist every woman in the county in the Red Cross production drive for refugees in the war-torn areas of the world.

In the first shipment were: 22 boys' outing flannel shirts, 21 pairs outing flannel men's pajamas, 44 girls' woolen dresses, 17 cotton women's dresses and 11 complete layettes for babies.

Assistants in the work center, announced by Miss Lollar, are the following: Mmes. Aubrey Stokes, Fay Joyce, Sam Joyce and Misses Johnnie Mathison and Estella Rabel.

Special appreciation goes to these five assistants from Miss Lollar, and the entire group offers special thanks to these individuals and firms:

G. B. Clark Sr. for furnishing the first work center building; R. O Dillard, manager, and the Chamber of Commerce, who donated a portion of the work center equipment; A. C. Kincaid of Bryant-Link Company for preparing the completed garments for shipment; Jim Lockhart for sharpening work center scissors; The Times for use of a stapler; A. E. Harvey, who painted the window signs, and four local tailoring concerns that pressed garments for shipment — Moffett & Rogers, Snyder Tailoring Company, Graham & Martin and Jack Colwell.

People who have worked, with sewed garments, since the program opened in Scurry County, Miss Lollar names as follows:

Mmes. Marcel Josephson, E. E. Wallace, W. B. Lee, P. W. Cloud, T. L. Lollar, W. D. Beggs Weldon Johnson, E. M. Deakins, Mason Cos[illegible] Pearle Shannon, E. C. Thrailkill, John F. Blum, H. G. Towle, Joe Stinson, J. D. Scott, J. R. Huckabee, D. P. Strayhorn, H. L. Wren, E. F. Sears, W. A. Morton, A. P. Morris, A. C. Alexander, Garrett Harrell, John Billy Beggs, J. A. Woodfin;

Mmes. Wilmeth Wade, M. E. Stanfield, A. M. Belcher, C. W. Popnoe, Bledsoe, Ivan Gatlin, Herman Trigg, R. E. Gray, R. C. Miller Jr., R. M. Phillips, Loy Logan, Buster Curtis, J. C. Dorward, A. W. Waddill, Hugh Boren, R. H. Curnutte, Lee T. Stinson, R. L. Gray, Horace Roe, J. B. Taylor, O. S. Williamson, R. H. Odom, H. P. Brown, T. M. Howle;

Mmes. J. P. Nelson, W. O. Britton, Pearl Martin, C. L. Noble, Byron Pitner, W. R. Johnson, Fla Joyce, Nora Goodlett, Howell McClinton, W. S. Gillum, Clyde Murray, T. W. Pollard, W. W. Headstream, J. O. Littlepage, Harry Lee, R. L. Martin, C. V. Morris, Ora Wells, Thelma Hacker, Ted Pitner, J. S. Lewis, W. W. Wood, S. D. Hays, Reynolds, L. G. Ely, F. C. Hairston, R. L. Jones;

Misses Thelma Leslie, Rube Lee, Edith Grantham, Frances Boren, Rayolene Smith, Effie McLeod, Rose Marie Clawson, Dessie Parsons, Wanda Jean Sims, Evelyn Terry, Pherba Lou Jordan, Kathlyn Whitefield, Hazel Lewis, Bobby Jo Hays, Jeanne Taylor.

Tri-Community Home Demonstration Club—Mmes. F. H. Patterson, Guy Stoker, John Parker, Willie Gibson, Hubert Robison, Guy Glenn, Byron Pitner, J. T. Johnston and Bruce Kerey.

Fluvanna Home Demonstration Club—Mmes. H. C. Flournoy, W. F. Mathis, A. D. Dodson Jr., Velma Bley, Johnny Hughes, H. Carmichael, Aline Rex, C. Chumbley, Robert Warren, Bess Robison and Jim Daugherty.

Lloyd Mountain Club—Mmes. T. S. Cross, Wraymond Sims, Alfred [illegible] and Mrs. Dorcas Thompson.

Mrs. O. S. Williamson's Baptist Sunday School Class made 14 women's dresses. Mrs. J. F. LeMond's class is making eight pairs men's pajamas. Mrs. Jim Merket took out garments to the China Grove women. Mrs. Stewart Cooper took out garments to Hermleigh.

Knitters, who have been doing the Red Cross sweater-making, have included the following: Mmes. W. C. Wenninger, Aubrey Stokes, Roland Irving, A. J. Towle, Jack Colwell, Price Stell, Shouse, Fla Joyce, W. D. Beggs, Vernon Young, Vern McMullen, Armor McFarland, Ernest Taylor, J. P. Strayhorn, J. P. Nelson, Sam Joyce, Mark Kennedy, Clyde Murray;

Mmes. J. O. Hicks, G. B. Clark Jr., H. C. Flournoy, R. M. Phillips, Emmit LaForge, Weldon Johnson, John Billy Beggs, Stewart, C. L. Noble, F. W. Wilhelm, J. D. Scott, Horace Roe, Jack Gorman, Allen Beadel, Marcel Josephson; Misses Johnnie Mathison, Rube Lee, Joye Hinton, Alfrieda Schulze, Ruth Tarter and Daurice Worley.

At Prescott Home

Members of the China Grove Home Demonstration Club answered roll call last week at the home of Mrs. W. H. Prescott with health hints. A good health program followed, featuring discussions by Mmes. Joe Hairston and Hoyt Murphy.

Mrs. Hairston, among other helpful notes, told members that a well-equipped first aid kit, however inexpensive, is a necessary part of every home. Mrs. Murphy's timely suggestions on "What to Do in an Emergency" were interesting and worthwhile.

Next meeting of the China Grove group will be with Mrs. Frank Wilson.

Mrs. Ruth Saunders, teacher in the local junior high school the past two years, left early this week to spend the summer traveling and at her lake home at Ballinger.

New 3-Thread "Inside-out"

DuBarry

HOSE

Actually made to be worn inside out.

—No Raw Seams
—No Loose Threads

SPECIAL PAIR

69¢

Your Preferred

BEN FRANKLIN STORE

Home Owned

Roy Burnett Weds California Girl

Another April marriage of interest [illegible] Burnett, a Scurry County native son to a California girl. The Times learns of the marriage from the bridegroom's mother, Mrs. C. B. Whatley of Dublin, who is a daughter of the late Mr. and Mrs. J. V. Riley, prominent county ranch people of pioneer days.

Lucy Sybil Chase of Atrascadero, California, became the bride of Roy Clayton Burnett of the Bar CH Ranch, near Soledad, California, Saturday afternoon, April 26, in a wedding held at the Atrascadero Community Church. Rev. Lowell A. Young officiated for an impressive candlelight service.

The wedding party included Mrs. Robert Indorf of Los Angeles, matron of honor, and Ray Burnett of Monterrey, California, the bridegroom's brother who was [illegible] three bridesmaids, three ushers and a flower girl.

The bride, given in marriage by her brother, Phillip A. Chase, was dressed in a floor length frock of pale blue lace and net. Her finger-tip veil of pale blue tulle was held to her head with orange blossoms, and her bouquet was of pink and white roses. She changed to a blue tailored suit with matching accessories for traveling.

Mr. and Mrs. Burnett left immediately after a reception in their honor held in parlors of the church for a trip to Yosemite. The are now living at the Bar CH Ranch at Soledad. Burnett was formerly connected with the Santa Margarita Ranch.

Frances E. Jones To Work in Liberty

Frances E. Jones, who is scheduled to graduate from Texas State College for Women, Denton, early next week, will go immediately to Liberty, where she will be employed by the Trinity Publishing Company, of which J. C. Smyth, former Snyder publisher, is business manager.

In graduation exercises at Denton, the Fluvanna High School graduate will receive both B. A. and B. S. degrees. Majoring in journalism at the Denton girls' school, Frances E. served the school as business manager of the Lass-O, college weekly newspaper, and did feature writing for the editions.

Home late last week to accompany the family, the C. F. Landrums of Fluvanna, to Eagle Pass for the marriage of her brother, Cy Landrum, to Araminta Huffman, the college senior returned to Denton Wednesday to complete examinations and work for her degree. She will report to the Liberty newspaper place probably next week-end.

Fred Boren Gets Advance

Fred Boren, son of the Clyde M. Borens of Snyder, was recently given an appointment as provisional sergeant for the school year at John Tarleton Agricultural College, Stephenville. The commission was awarded upon recommendation of Lieutenant-Colonel James D. Bender, professor of military science and tactics at the school, and Dean J. Thomas Davis. Promotions are based on outstanding work in the R. O. T. C. unit at Tarleton.

Help Your Eyes to Function . . .

They Help You to Enjoy Life!

Did you know that over 80 per cent of all human knowledge is obtained through seeing, although there are four other senses? That's why it pays to keep your eyes in perfect condition.

Have your eyes examined now, and get glasses if you need them. Come in today!

H. G. TOWLE, D. O. S.

Dr. John F. Blum, Associate

Phone 465 — Northwest Corner of Square

MUSIC COTERIE IN CLUB'S LAST MEET OF YEAR

Holding their final meeting for the current club year, Musical Coterie members were guests in the D. P. Yoder home last Thursday. Hostesses for the afternoon were Mmes. Yoder, Lucile Strayhorn Dougherty and Ted Moser. The house was lovely in its decorations of garden flowers—roses and cornflowers—and blooming geraniums.

During the business session, presided over by Mrs. John R. Sheehan, president, plans were formed to combine the music programs with a luncheon club next year. Meetings for the 1941-42 club year will be held each fourth Wednesday at 11:00 o'clock in the morning, the group remaining for luncheon after the program. Mrs. Sheehan will continue leadership of the music group next year.

In answer to roll call Mrs. Lida M. Hardy gave a report from a Sixth District, Texas Federation of Music Clubs, board meeting in Brownwood recently. The local woman attended the gathering as a member of the executive committee for Sixth District.

Mrs. Preuitt, program leader, introduced Mrs. Harry Ward, vocalist, who sang Brahms' "Lullaby," accompanied by Mrs. L. A. Chapman. Mrs. Chapman also played "Waltz in C Minor" by Morkjey and played accompaniment as the club sang "God Bless America" by Irving Berlin. Mrs. Hardy, violinist, played "Cozonnetta" by Carl Venth, a Texas composer, accompanied by Mrs. Chapman.

The hostesses passed a delicious ice course at the tea hour to Mrs. P. C. Chenault, guest; and the following members: Mmes. Sheehan, Ward, Armor McFarland, Hugh Boren, F. L. Pierce, Hardy, Chapman, Preuitt, Willard Jones and Melvin Blackard.

Mrs. Mary B. Shell is visiting in Houston with her son, C. B. Shell, and family. She returned home with the C. B. Shells after they had visited in Snyder and Fluvanna for several days.

Ethel Lynn Hays is home after teaching at Kalgary, near Ralls, the past school year. Eleanor Hays, who also taught the past year near Ralls, is home for the summer.

WOMEN helped by 2 ways*

*See Directions on Label

CARDUI

Popular 61 years

Frances Boren Is Duce Club Hostess

[illegible] Thursday evening at the home of her parents, Mr. and Mrs. Tom A. Boren, to the Duce Bridge Club and guests. The house was decorated with iris and double-larkspur in tones of pink, white and lavender from the yard of Mrs. R. C. Miller Jr.

Margaret Deakins won the high score award, and Rube Lee was awarded the low score prize. The following others attended the evening party: Helen Cauble and Edith Grantham, guests; Johnnie Mathison, Jeannette Lollar, Allene Curry, Mmes. Miller, Sam Joyce, Buck Williams, Loy Logan and R. M. Phillips, club members.

The hostess was assisted by her mother in serving a salad course with wafers, pickles, individual strawberry tarts and mint julep. Margaret Deakins will be hostess to the club at its next meeting, Thursday night, June 5, at 7:00 o'clock in the Manhattan Hotel dining room for a dinner party.

Evelyn Heard of Pecos arrived last week for a two-week visit here with her grandmother, Mrs. G. C. Buchanan, and aunt, Mrs. Mattie B. Trimble.

The F. M. Brownfields of Idalou, former local couple, were here for the week-end, guests of their son, Maurice Brownfield, and family.

Crusaders Hold Fish Fry Monday

[illegible] Church gathered Monday evening in the church basement for an enjoyable fish fry. The meeting was the group's monthly business and social for May.

The following attended: Mrs. R. H. Odom, teacher; Frances Billingsley, guest; Hattie and Gertrude Herm and Oleita Mitchell, Mmes. Lyle Deffebach, Harold Clement, Harry S. Lee, Guy Glenn, I. A. Smith, Cliff Birdwell, C. R. Burk, Allene Shoopman, A. E. Harvey, W. W. Headstream, Lucile Strayhorn Dougherty, F. L. Pierce, Sterling Williams, Hattie Belk, Howell McClinton, Arlie Biggs, J. P. Billingsley, A. E. Schmidt, J. O. Littlepage and H. T. Sefton.

Mr. and Mrs. W. E. Holcomb left Tuesday for a week's visit in Sulphur, Oklahoma, with Mrs. Holcomb's sister, Mrs. Henry George, and Mr. George. Mr. and Mrs. George have visited the Holcombs here and are well known to local people.

Juanita Sentell, teacher of fourth grade work and departmental English in Dalhart Schools the past year, arrived home for the summer Monday afternoon. The teacher, graduate of Snyder High School and Texas Technological College, Lubbock, has been reelected to her work at Dalhart for next year.

Meeting Held at Herms' Monday

[illegible] Guild of the Methodist Church was held Monday evening at the home of Hattie and Gertrude Herm. Mrs. Joe Caton led the devotional, and Gertrude Herm read the scripture. Mrs. M. W. Clark was leader for the evening.

Chapters from the reference book, "They Starve That We May Eat," were given by Mrs. W. F. Newsome, and other members telling what the church is doing for the migrants included Mmes. I. A. Smith, W. P. King and Caton.

Other members attending the meeting were: Mmes. F. L. Pierce, J. P. Billingsley, C. I. Hill, T. J. DeShazo, R. H. Odom, H. T. Sefton, Misses Nellon Minix and Frances Billingsley, a visitor. Mmes. Newsome and Lyle Deffebach will be next hostesses to the society.

Dorothy Pinkerton Head

Dorothy Pinkerton, daughter of Mrs. Mollie Pinkerton, was recently reelected president of the W Club, Abilene Christian College women's honor organization, for the second year. Miss Pinkerton, junior student in ACC, was presented at the group's 21st anniversary dinner Friday night in the roof room of the Wooten Hotel. The local girl will be home for the summer next week.

L. H. V. Cook of Dallas was a week-end guest of the R. W. Webb family here.

Mr. and Mrs. E. C. Scrivner of Crane are here visiting with their daughter, Mrs. Herman Elkins, and Mr. Elkins. The Crane couple are [illegible] the Dermott section.

First Lieutenant Homer M. Spence, Mrs. Spence and their two sons, Bobby Frank and Mitchell, were visiting local relatives the past week-end. Spence is stationed at Camp Bowie, Brownwood, and his family is living in Brownwood.

Mr. and Mrs. E. L. Darby and Mr. and Mrs. J. P. Strayhorn and son, Eddie Joe, were in Odessa Sunday to visit with Mr. and Mrs. Frankie Hall and their two daughters. Second daughter of the Halls, former Snyder couple, was born Friday at the Headlee Hospital, Odessa, and has been named Frankie Jean. Ann, older daughter of the Odessa couple, came home with the local people to spend two weeks.

A. O. Scarborough
M. D.

Emphasizing Nervous and Skin Diseases

OFFICE PRACTICE

At Irwin's Drug Store

. . . and We'll be Cool in Hot Weather!
I'LL KEEP YOU COOL ALL SUMMER LONG FOR ONLY A FEW CENTS A DAY!

Here are three proven ways of making your home cool and pleasant in hot weather:

AIR CONDITIONING—Can be installed to cool a single room or an entire house. It gives full control of temperature, humidity and air movement. This is the type of equipment most often used in theatres, large office buildings and cafes.

EVAPORATIVE COOLING—Utilizes the principle of evaporating water to lower the temperature in one room of an entire home. Evaporative coolers have proved very successful in dry climates for homes, business houses and small cafes.

ATTIC VENTILATION—Cools by bringing in outside air to evaporate moisture on the skin and clothing, producing a marked effect. At night, cool, outside air is pulled in through the windows and hot air in the rooms and attic is blown out.

Ask a Dealer who sells electric cooling equipment to explain the advantages of each.

● More and more home owners are making their homes an "all-year" home. No longer do they endure hot, stuffy rooms or stay out of doors on summer evenings until the house cools off. They have made their homes livable in hot weather by letting their cheap electric service provide summer comfort.

Making your home cool in hot weather is now as simple and as inexpensive as making it warm in the winter time. A small investment in electric cooling equipment of the type best suited to your needs will bring you relief from hot weather indoors at the flip of a switch. Electricity is so cheap that the cost of keeping cool for a whole day is measured in pennies!

Plan now to avoid the discomforts of hot weather by having your home equipped with electric cooling equipment. Then you can look forward to pleasant days and cool, restful nights during all of the four summer months.

TEXAS ELECTRIC SERVICE COMPANY.

J. E. BLAKEY, Manager

HARVEY'S ICE CREAM Any Flavor!

SPUDS Fresh Pound 2c

PARKAY Oleomargarine Pound 14c

FRYERS Dressed and Drawn Each 39c

SUGAR Pure Cane 25 lbs. . . . $1.39

Salad Dressing Or SPREAD Quart 15c

BARBECUE Hot Daily!

KRAUT No. 2 Can 2 for 15c

FRUTO 6 small or 3 large 25c

PORK & BEANS Per Can 5c

BOLOGNA Pound 10c

HOMINY No. 2 Can 2 for 15c

Green BEANS Fresh Valley Pound 7½c

TOMATOES Fresh Pound 7½c

SAUSAGE Pure Pork Pound 15c

Fresh PEAS Black Eye Pound 8⅓c

NONE TO BUSINESS HOUSES

Brown & Son

PHONES 200-201

COUNTY-WIDE 7TH GRADERS GET DIPLOMAS

Commencement Exercises Conducted Wednesday Morning at Snyder Auditorium for Graduates

Following examinations given Sat- [illegible] Snyder Schools, county-wide seventh grade commencement exercises were held Wednesday morning, 10:00 o'clock, at the local high school auditorium.

Program processional was given by Mrs. J. M. Glass, with invocation by Myrl Gary. Group singing of "God Bless America" preceded the principal address of the morning, brought by Bro. LeMoine G. Lewis, local Church of Christ minister.

On behalf of the county superintendent's office, Mrs. Roy O. Irvin presented graduating seventh graders with diplomas. Benediction was pronounced by E. L. Farr, superintendent of Snyder Schools.

Virginia Robertson of Ennis Creek was announced Wednesday morning as high score student in the county-wide seventh grade tests. Dorothy Riley of Martin ranked second.

Graduates at the Wednesday morning exercises follow:

Ennis Creek—Virginia Robertson and Mary Rogers.

Canyon — Wayne Pherigo, Alta Faye Martin and Anna Bell Layne.

Dermott—Roy Browning.

Independence—Roy Bailey, Octavia Moore, Cecil Lankford, Norma Jean Lankford and Margie Heath.

Lloyd Mountain—Annie B. Simpson, Joe Reynolds, Betty June Morrow, Don Harless, Juanita Nicks, Darcus Thompson and Bill Thompson.

Turner—Hal Clarkson, Garland Morrow, Dorothy Lockhart, Harold Bates, Lois Martin, Ruth Lockhart, Russell Griffin, Mildred Stephens, Gene Flippin and Leonard Stephens.

Bison—Weldon Key and Lucille Sorrells.

Arah — Marjorie Chapman and Carl Stokes.

Martin—Dorothy Riley.

Plainview—Letha Woodard, Rena Pylant and Guy Allen.

Total of 21 Ira School seventh graders, accompanied by Earl Horton, class sponsor, also participated in the commencement exercises.

Newcomer to Snyder is John A. Odom, young business man of Hattiesburg, Mississippi, who moved here this week to make his home. A brother of Mrs. W. F. Newsome, young Odom has already made the acquaintance of many local people.

New Employee

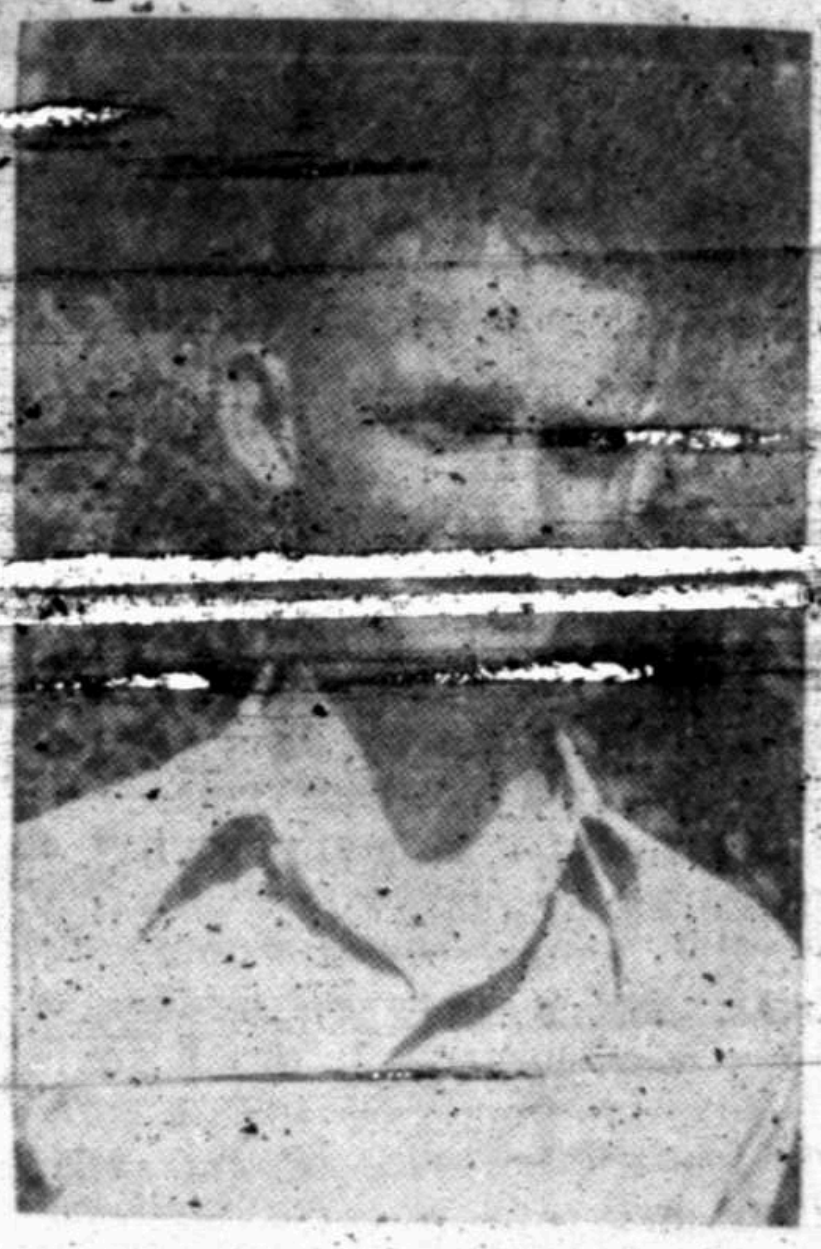

D. P. Connally, former carrier boy for The Sweetwater Reporter, assumed duties this week at The Times office as utility man and printer's "devil." Young Connally is the son of Mr. and Mrs. B. H. Connally, newcomers to Snyder.

D. P. has saved about $50 during the school year just ended from his earnings, $25 on his carrier savings bond and $25 of his own. In addition, he has bought a new suit of clothes and has finished paying for a new bicycle.

Seniors at Fluvanna Give Final Program

People from Fluvanna and a number of surrounding communities were attracted to Fluvanna High School auditorium Friday evening for the school's 1941 commencement exercises.

The evening's informal program was given entirely by senior class members and included a one-act play, "The Dictator Visits His Mother," based on the authentic life story of Adolf Hitler. Faye Mathis and Gaylan Collier, two senior class members, directed the presentation.

In "The Dictator Visits His Mother" Leslie Squyres was starred in the role of Herr Hitler. Weldon Squyres, Ruby Lee Odom and Dean Ball had supporting roles.

SNYDER YOUTH GRADUATES

Among the 150 graduating seniors at John Tarleton Agricultural College, Stephenville, this year will be a Snyder youth, Edwin Terry, son of Mr. and Mrs. S. L. Terry. Edwin, who has majored in a pre-law course, will receive his diploma Sunday evening, May 25.

Young Fluvanna Mother Succumbs After Operation

Death claimed Mrs. Jim Sullenger, 36, long-time resident of the Fluvanna community, Tuesday afternoon in a local hospital following an operation. Mrs. Sullenger was operated upon three [illegible] regaining [illegible] until complications set in.

Born July 22, 1904, in Borden County, Mrs. Sullenger married when 18 years of age, and had resided three miles southwest of Fluvanna for the past 18 years.

Surviving are the husband, Jim Sullenger; two sons, Jim Sullenger, Jr. and Billy Mack Sullenger; her mother, Mrs. W. A. Reeder of Fluvanna; five brothers, Clay, Loy, Ray, and Rue of Fluvanna, Homer Reeder of Dallas, and two sisters, Mrs. C. T. Perry of Fluvanna and Mrs. Tommy Hutcherson of Clifton.

Funeral services for Mrs. Sullenger were held Wednesday afternoon, 3:00 o'clock, at the Fluvanna Baptist Church.

Rev. T. L. Nipp, Baptist pastor, assisted by Rev. J. N. Tinkle, Methodist minister, officiated.

Pallbearers were Tom Squyres, B. O. McDow, Charley Miller, John Truss, Sam Wooten, Truman Ellis and Welch Scrivner.

Doris Glen Wills, Jeanne Miller and Mmes. Corene Jones, Tom Squyres, Ila May Wills, Welch Scrivner, John Truss and Truman Ellis were in charge of floral offerings.

Maples Funeral Home was in charge of funeral arrangements, with interment in Fluvanna Cemetery.

Legion Auxiliary Will Sell Poppies In Snyder May 31

Saturday, May 31, will be Poppy Day in Snyder.

Sponsored by the local American Legion Auxiliary, the replica of the flowers that are being stained a deep red on Europe's battlefields today, will go on sale at convenient places around the square.

Poppy Day always touches a tender spot in the hearts of those who had relatives and friends in World War service. For the poppies that go on sale are made by disabled ex-service men—men whose only source of income is the making of the paper flowers.

Mrs. J. E. Shipp, Legion Auxiliary president, this week issues an appeal to people of Scurry County to purchase as many poppies on Poppy Day as possible.

"If one could make an inspection tour of our veterans' hospitals," Mrs. Shipp states, "and see first hand, the making of flower replicas by our disabled veterans—men who have missing limbs and are physically unable to do hard work—we would all feel the need of buying more poppies this year than ever before."

Mrs. Shipp states that Poppy Day, just before Memorial Day observance, will prove a most opportune time to purchase flowers so that the living, but disabled, World War veterans may carry on

Hilton Lambert Aids Car Accident Victims

Assisting in extracting three accident victims from an almost new Buick was the experience last Thursday of Hilton Lambert, local mail carrier, while in Sweetwater.

Lambert went out to Sweetwater Lake with a wrecker service operator when the Buick in which George Peters of Sweetwater and three guests were riding, was washed over a concrete dip and about 50 feet down a sluice of the lake.

The Buick, which overturned three times, was completely demolished, but the occupants of the vehicle were only slightly shaken and bruised.

Graduates from Tarleton

Zonell Burnett, graduate of Snyder High School, is now a graduate of John Tarleton Junior College in Stephenville. The former local girl, daughter of Mrs. C. B. Whatley of Dublin, received her junior college diploma this week. After a two-week stay in Dublin, she will spend the remainder of the summer with her brothers and wives—Mr. and Mrs. Ray Burnett at Monterrey, California, and Mr. and Mrs. Roy Burnett at Soledad, California. Miss Burnett was on the staff of the J-TAC, Tarleton weekly newspaper, this year.

Out-of-town graduation guests of Glynn Curry Snyder, senior in the local high school, Friday evening were his uncle, Sykes Curry, and wife of Hobbs, New Mexico. Young Snyder left Saturday morning with Sykes and Mrs. Curry for Hobbs, where he will be working this summer.

Pays in Advance

J. E. Davis, who resides just south of the local First Presbyterian Church, is another firm believer in Times advertising for results, as evidenced by this incident:

Last Wednesday afternoon Davis came by The Times office with a classified ad advertising a three-room furnished apartment [illegible] the necessary change for the ad and said he hoped it would get results.

One hour after he placed the classified, Davis came by and ordered the ad killed. Evidently, the thought of home county paper advertising had brought about the desired results. Davis' money was refunded, since he had only one apartment for rent.

L. D. Sturgeon, 60, Plainview Citizen, Succumbs Friday

L. D. Sturgeon, 60, long-time farmer of the Plainview community, succumbed at 9:00 o'clock Friday morning at the family residence seven miles northeast of Snyder following a sudden heart attack.

Born October 7, 1880, at New Boston, Sturgeon had resided in Scurry County 35 years, and had taken a prominent part in community affairs through the years. He was an active member of the Church of Christ.

Funeral services for Sturgeon were conducted Saturday afternoon, 3:00 o'clock, at the Snyder Church of Christ. Bro. LeMoine G. Lewis, local minister, conducted final rites.

Surviving are three daughters, Mmes. Irene Hassell, Annie Jones and Media Belle Smith, and a son, A. C. Sturgeon, all of Snyder; three sisters, Mrs. Carrie Russell of Snyder, Mrs. J. D. King of Coleman and Mrs. Bettie Ballard of Floydada; and four brothers, Warren Sturgeon and I. F. Sturgeon of Snyder, A. A. Sturgeon of Lubbock and W. J. Sturgeon of Hobbs, New Mexico.

Pallbearers were John Woodard, D. M. Pogue, Edgar von Roeder, Steve Murphy, Oscar Ward and Forest Jones.

Flossie Mae Wall, Emma Woodard, Netty Rea Nichols and Mrs. Frances Russell were in charge of floral offerings.

Odom Funeral Home was in charge of funeral arrangements, with interment in Snyder Cemetery.

AAA Officials Go To Big Spring for Compliance Session

Led by Claud D. Cotten, county administrative officer for Triple A, a group of Scurry County agricultural officials left early this (Thursday) morning for Big Spring to attend a two-day district AAA meeting.

The Thursday-Friday meeting, to be held in the Settles Hotel, will be one of the most important Triple A gatherings held in this area in recent months.

Farm and ranch compliance work for 1941 will be taken up and discussed by AAA representatives from both the state and Washington offices. Wheat marketing quotas will be taken up and discussed both days of the confab.

In addition to Cotten, other county representatives at the Big Spring meeting include: Frank A. Wilson of the county committee; Ross Williams, wheat insurance inspector; Dwight Monroe and Harrie Winston, range inspectors; Ruth Davis, planimeter supervisor; Rube Lee, marketing quota clerk; and W. W. "Red" Hill, county performance supervisor.

The group of county AAA representatives are slated to return Friday evening.

Hugh Boren & Son Insurance Agency

ALL KINDS OF INSURANCE

NOTARY PUBLIC

Bonds, Legal Papers, Abstracts Drawn

Basement of Times Building

YOU...

want your family to enjoy the home you bought, and to have cash when they need it most.

Guarantee...

That they will have *both*, with a SOUTHWESTERN LIFE FAMILY INCOME POLICY, today.

PHONE 330J

Mrs.
Maude Holcomb
Representing
SOUTHWESTERN LIFE INSURANCE CO.

RADIO Service

REPAIRS—PARTS
Andrew Schmidt at

Snyder Auto Supply

East Side Square Phone 117

LOW PRICES on Quality Foodstuffs!

SUGAR Kraft Bag, 10 Pounds **53¢**

Soft, Absorbent 3 Rolls *Scottissue...23c* | White Fur Kitchen 3 Rolls *Towels......25c*

FLOUR Golden Sheaf, 48-Pound Sack **1.49**

TOMATOES Fancy Fresh, Per Pound **9c**

Any Flavor Pint *Ice Cream....10c*

Saltine 1-Lb. Box *Crackers 15c*

Golden Table Gallon *Syrup 55c*

Del Monte Pound *Coffee........29c*

The Modern Bleach ½ Gal. *Hypro 29c*

OXYDOL *Large Size 23c*

Toilet SOAP Kirk's Hardwater *6 for......25c*

CAMAY Toilet Soap *2 for......15c*

CATFISH Sliced, Ready to Cook Per Pound **35c**

STEAK Veal, Round, Per Pound **30c**

Fresh **BRAINS** · Cottage **CHEESE** · Fresh **PIG LIVER** **15¢ Lb.** No. 1 **Salt PORK** · Large **WIENERS** · Sliced **BOLOGNA**

Seven Cut Lb. *Roast.......20c* | Rib Lb. *Roast........18c*

JOWLS Dry Salt, Per Pound **9c**

Beadel's Food Store
WE DELIVER
EAST SIDE OF SQUARE
PHONE 270

BRYANT-LINK'S
Big DOLLAR DAYS Sale

There's no need for us to try to "kid" ourselves—PRICES ARE GOING UP! But Bryant-Link's Dollar Days bring you real savings . . . values throughout our store. Come to see them!

FRIDAY, SATURDAY and MONDAY
MAY 30th, 31st and thru JUNE 2nd

Dress Goods Shantung, Pique, Chambray and Spun Rayon in new Spring shades; 39c and 49c quality—3 yards **$1.00**

Covert, Sharkskin Covert Cloth and Sharkskin in new Spring patterns and colors; regular 59 to 69c quality—2 yards **$1.00**

Quadriga Prints All new Spring patterns in regular 19c quality Quadriga Prints. Our last at this price—6½ yards **$1.00**

Johnson Prints All new patterns in regular 15c quality. Prices are going up fast, and it will be a long, long time before we will be able to sell this quality Print at this price—so don't fail to lay in your needs at 8 yards for **$1.00**

Bleached Domestic A real good quality Domestic in regular 15c quality—going during Dollar Days at 10 yards for **$1.00**

Foxcroft Pillow Cases You know what Foxcroft quality is—here are real Foxcroft Pillow Cases on Sale—5 for **$1.00**

Wrisley's Soap Wrisley's Toilet Soap has become popular in this community—now buy regular 10c cakes, 15 for **$1.00**

Printed Batiste Printed Batiste in all new pretty patterns for this season; regular 15c quality—8 yards for **$1.00**

Curtain Scrim Now's the time to beautify those windows! All new patterns in regular 19c and 25c quality—6 yards **$1.00**

Dimities, Batiste Printed Dimities and American Beauty Batiste in new crispy patterns 25c values—5 yards for **$1.00**

Romance Muslins Printed Romance Muslins, a Gilbrae fabric; permanent finish, pre-shrunk; 29c to 39c—4 yards **$1.00**

Taffeta and Satins All new snappy shades for evening dresses and slips; regular 59c and and 69c quality—2 yards for **$1.00**

Printed Quilt Chintz Full 36-inch width, fast color Printed Quilt Chintz in regular 19c quality—6 yards for **$1.00**

Forrest Prints Solid and printed patterns in regular 12½c quality Forrest Prints 10 yards for **$1.00**

Gossard Brassieres All new styles and materials in regular 59c to 98c Gossard Brassieres—2 for **$1.00**

Turkish Towels Fancy Turkish Towels in all new patterns and colors; regular 25c and 29c values—5 Towels for **$1.00**

Big Fancy Towels Extra fancy big Turkish Towels in regular 69c quality—on sale now at 2 Towels for **$1.00**

Janet Walker Slips Perfect fitting styles, giving slenderness to your figure; in crepes and satins; lace trimmed and plain—a real Dollar Day value **$1.00**

Children's Anklets All styles and colors and sizes in Children's Anklets; a real special—8 pairs for **$1.00**

Children's Anklets All new shades and styles in regular 25c values in Children's Anklets; now on sale, 5 pairs for **$1.00**

Children's Panties All sizes and styles in Children's Rayon Panties; regular 25c values; 5 pairs for **$1.00**

Chenille Bedspreads Beautiful Chenille Bedspreads on sale! $1.00 off on all Chenille Spread priced at $3.95 and up.

Jersette and Koolana All new Spring patterns and colors in regular 59c to 69c quality Jersette and Koolana—2 yards **$1.00**

New Cretonnes Cretonnes in all new patterns and sunfast; regular 25c and 29c values—5 yards for **$1.00**

Table Damask One lot of Table Damask in beautiful patterns; regular 49c quality—3 yards for **$1.00**

Dress Linens All shades in new Dress Linens; a real fine quality material; regular 69c values—2 yards **$1.00**

Ladies' Silk Hose One lot of Ladies' Munsing All-Silk; all new shades and sizes; regular 69c values—2 pairs **$1.00**

Brown Sheeting Foxcroft 9-4 Brown Sheeting; extra fine count; good heavy quality; regular 29c value—4 yards **$1.00**

Men's Anklets Men's Munsing Anklets in all new Spring styles; regular 50c values; all sizes—3 pairs for **$1.00**

Men's Dress Socks Men's Dress Socks and Anklets in all sizes and colors; a real buy at 5 pairs for **$1.00**

Men's Work Pants One lot of Men's Work Pants on sale! Khaki and fancy cotton pants; values up to $1.50—now **$1.00**

Men's Pajamas One lot of Mens Pajamas on sale! Sizes A, B, C and D. All newest colors and styles—yours for **$1.00**

Men's Work Shirts One lot of Men's Grey Work Shirts in regular 69c values; full cut; sizes 14½ to 17—2 Shirts for **$1.00**

Ladies' Sport Shoes One counter of Ladies Sport Shoes on sale! Regular $1.95 values; all colors and most wanted sizes; Dollar Days sale price **$1.00**

Children's Slippers One table of Children's Spring and Summer Slippers; sizes 5½ to 2; broken sizes and styles; values up to $1.95—on sale, pair **$1.00**

Oxfords and Slippers One counter of Children's and Misses' Oxfords and Slippers; real pick-up at **$1.49**

Girls' Sport Shoes One lot of growing girls' Sport Shoes and Oxfords; values $2.95 and up; now on sale **$1.95**

Ladies' Shoes Ladies' Shoes on sale! $1.00 off on all Shoes priced at $3.95 and up during this Dollar Day event.

Men's Shoes on Sale $1.00 off on all Shoes prices at $3.95 and up during Dollar Days. We have a big stock to select from.

Ladies' Skirts All new Spring styles and colors in Ladies' Skirts; regular $2.98 and $3.98 values; $1.00 off during this event.

Ladies' Hats One table of Ladies' Hats—any one of which would be a bargain at this price! **$1.00**

Ladies' New Hats One lot of Ladies' new Spring Hats in the very newest styles! $1.00 off on all styles priced at $3.50 to $6.50.

Sport Blouses One lot of gay new Spring Chambray Sport Blouses; regular $1.25 values—now on sale **79c**

New Spring Dresses One rack of new Spring Dresses on sale! These Dresses are real buys! Regular $7.95 values for **$5.95**

Better Dresses Better Dress values on sale! Triple Sheer and Alpacas; priced regularly at $14.95 to $17.95—special during this sale **$9.95**

Bryant-Link Co.
QUALITY MERCHANDISE

Goodwillers for Post Rodeo Take Snyder by Storm

Announcing their arrival in Snyder with [illegible] of [illegible] fare, Post's Rodeo and Stampede goodwillers pulled into Snyder early Tuesday morning in two chartered, 35-passenger buses.

Local [illegible] men, [illegible] the Scurry County Rodeo Associa- [illegible] County [illegible] on the square's west side after the duet of chartered buses dropped anchor in front of Irwin Drug and the local Ben Franklin store.

In the Post delegation were Eddie Warren of The Post Dispatch, Giles Connell, Post rancher-banker [illegible] Inc., Phil S. Bouchier, manager of this year's show who is known locally, and other officials of the rodeo association.

A short, spicy musical program was given by Post entertainers, and preceded announcements concerning the forthcoming boots and saddle roundup.

Connell announced that a number of Scurry County rodeo contestants have already registered for the June 6-7 rodeo at Post, and that purses for the two-day events will total more than $1,500.

Rhubarb is classed among foods as a "fairly good" source of vitamin C and also contains some iron and calcium.

PALACE Theatre

Thursday, May 29—

"Road to Zanzibar"

starring Bing Crosby and Dorothy Lamour, with Una Merkel, Eric Blore and others. News and Novelty.

Friday-Saturday, May 30-31—

"The Lady From Cheyenne"

starring Loretta Young and Robert Preston with Edward Arnold, Frank Craven and others. A new Walt Disney Cartoon Comedy, "A Little Whirlwind." Admission 10 and 20 cents.

Saturday Night Prevue and Sunday-Monday, May 31-June 1-2—

"The Penalty"

with Edward Arnold, Lionel Barrymore, Marsha Hunt, Robert Sterling, Gene Reynolds. News and Novelty.

TEXAS Theatre

Thursday, May 29—

"Behind the News"

starring Lloyd Nolan and Doris Davenport. "The Green Archer" serial and two-reel comedy. Family Nights—all the immediate family admitted for 20 cents.

Friday-Saturday, May 30-31—

"Wyoming Wildcat"

starring Don (Red) Barry. "The Green Hornet Strikes Again" serial and Comedy.

Sunday-Monday-Tuesday, June 1-2-3—

"Sis Hopkins"

starring Judy Canova with Bob Crosby and his Band, with the Bobcats, Charles Butterworth, Jerry Colonna. Edgar Kennedy Comedy.

Roundup at Spur to Celebrate County's Golden Anniversary

Theme of Spur's annual Rodeo and Roundup, which will be staged at the Dickens County town June 20 and 21, will be the celebration of Dickens County's golden anniversary. A number of Scurry County people who formerly resided in Dickens County plan to attend the festive events.

[illegible] formerly lived in Dickens County recall that [illegible] assumed their official duties in April of 1891. The county's first officers perfected a system of county government that is today the pride of Dickens County.

Several old-time cowhands in Scurry County indicate they will enter the old cowboy's roping contest, [illegible] under 55 years of age will compete. Spur Rodeo and Roundup officials have already received application blanks from several Scurry County rodeo contestants.

Butter Production of County Reaches High

The dairy industry in Scurry, Fisher, Borden, Mitchell, Nolan and Garza Counties went on a boom during April, figures just released by the county agent's office reveal.

April production of butter in the above named counties climbed above 4,000 pounds—more than any April in the last 10 years. This total compares favorably with an April output of 32 per cent more butter in Texas than in April, 1940. The Loraine Cooperative Cheese Plant at Loraine also helped boost the cheese production of the state 8 per cent over April a year ago.

Kids to Take Part in Double Heart Rodeo

Youthful Scurry County rodeo contestants indicated this week, in letters to Ollie Cox of the Double Heart Ranch, south of Sweetwater, that they will enter the Double Heart Ranch all-kid rodeo July 3 and 4.

Included in the forthcoming rodeo for contestants not over 18 years old will be calf roping, bronc riding, buffalo riding, brahma riding and a girl sponsor contest.

For the best average in roping, riding and the girl sponsor contest, prizes will include three $100 saddles, three $30 pairs of boots and a trio of Stetson hats.

A New York commercial journal recently attributed gains in cotton futures to expectancy of high loans in Washington and to acceptance of bids for 80,000 bales of cotton and 5,270,000 yards of ticking by the Surplus Marketing Administration. The cotton and ticking will be used in the federal cotton mattress demonstration.

The loss of earthly hopes and pleasures brightens the ascending path of many a heart. The pains of sense quickly inform us that the pleasures of sense are mortal, and that joy is spiritual.

TWO-ROOM FURNISHED apartment for rent, close in.—Mrs. W. Norred, 1712 28th Street. 1c

It pays to get good chicks from carefully selected parent stock that has been tested for pullorum disease.

Dancers to Be Presented In Revue Tuesday Evening

Pictured above are five advanced dancers in the Elaine Lambert School of Dance scheduled to be presented in the school's annual spring dance revue in the local high school auditorium Tuesday night of next week. These youthful dancers have traveled 6,500 miles the past school year to appear in programs at Amarillo, Waco, Wichita Falls, Abilene, San Angelo, Dallas, Big Spring, Lubbock, Plainview and other Texas cities. In their repertoire the five dancers have 25 complete group numbers including rumba, hula, ballet, toe, acrobatic, soft shoe and professional tap. From left to right, in the picture, the dancers are: Wanda Moffett, Doris Reed, Wanda Brack, Marcia Dever and Frances Stavely.

Pointers Offered By Agent to Curb Chicken Losses

A number of calls have been received the past few days by the county home demonstration agent's office for information on the control of coccidiosis, a disease that appears among small chickens before they reach six weeks old.

Damp weather is a contributing factor in starting and spreading the disease. Estella Rabel, home demonstration agent, warns, and for this reason all Scurry County poultry raisers need to take adequate precautions against it.

The following information is helpful in combatting the widespread disease among young chickens.

"First symptoms of coccidiosis are birds crowding together with the appearance of being cold, wings droop and comb and wattles, beak and shanks appear very pale. Chickens refuse to eat and droppings usually are bloody or brownish-colored.

"To prevent coccidiosis 2½ per cent sulphur (325 mesh) or dusting sulphur, may be included in the mash feed. Sulphur should be included in the mash feed. Sulphur should not be fed to chicks under two weeks old and any birds receiving sulphur in the mash should have access to several hours of direct sunlight each week.

"If birds come down with coccidiosis, sulphur in the mash at the rate of 10 per cent for six days is a good control and usually stops mortality.

"This should be followed by 5 per cent sulphur in the mash for another five or six days, after which it may be reduced to 2½ per cent. Birds may be kept on a mash containing 2½ per cent sulphur until they are five or six months old if desired. When sulphur is included in the mash, 2½ per cent of charcoal should be added. Where coccidiosis occurs in flocks, sour milk or semi-solid buttermilk may be used successfully as a 'milk flush,'" Miss Rabel concluded.

Ches. J. Lewis Jr. En Route to New Camp

Chas. J. Lewis Jr., son of Mr. and Mrs. Chas. J. Lewis, arrived here Monday morning, en route from Fort Monmouth, New Jersey, to Fort Sam Houston, San Antonio.

Young Lewis, who has been in the army almost nine months, recently completed a special course of training in teletype maintenance. He is a private, first class, and will probably receive a promotion in the near future at his new post.

Lewis will be stationed at Fort Sam Houston as a communications attache until some of Uncle Sam's new communication instruments are received.

Adversity is the first path to truth.—Byron

Longhorns Decorate Sheriff Lynch Office

Sheriff John Lynch's office is decorated this week with two sets of mounted longhorns this week that will make the veteran rancher and stockman-farmer sit up and take notice.

The two sets of horns, dressed to a fineness rarely seen this day and time, were mounted by Sam L. Marders of Dallas and were loaned the sheriff by W. S. Trevey, who is moving this week from Dallas to the Sharon community.

The long set of steer horns measure almost seven feet from tip to tip. They were brought to Dallas from Old Mexico, as was the shorter set, which measures only six feet and two inches.

WOOL GROWERS OF THIS AREA

are urged to bring their wool to the

CENTRAL WOOL AND MOHAIR COMPANY

Sweetwater, Texas

for prompt sale at the best market prices. Large and small clips alike receive our closest attention. Give us a trial this season. We do our best to satisfy you.

TO MAKE YOUR

SCREENS

last longer

- Before you put up your screens, go over them with LOWE BROTHERS SCREEN ENAMEL. They'll look attractive *all* summer. Protects both wire and frame, wood and metal. Brushes on without clogging meshes. Dries very quickly.

Ask for our new illustrated book, "Color Keys to Sunlit Homes." Get it today!

Burton-Lingo Co.

TELEPHONE 394

Lowe Brothers

TO HAVE HOME-COMING

Several Scurry and Fisher County people who are ex-students of what was formerly Hankin's Normal College at Gorman, Texas, indicated this week they will attend the Ex-Students Association home-coming at Gorman Monday, June 9. From 1905 until 1913 approximately 2,100 students were enrolled in the institution.

He that has no cross will have no crown.—Quarles.

Diplomas Given To 91 Graduates From Junior High

Several hundred [illegible] patrons were attracted to Snyder High School auditorium Friday morning to witness junior high commencement exercises.

Following the processional by [illegible] were presented.

Bro. LeMoine G. Lewis, local Church of Christ minister, gave the invocation, and Mary Nell Nobel offered the welcome address.

Mary Ellen Williams gave an accordion solo and Darrell Sims the class will. Charlene Headstream drew applause with a piano solo.

Several numbers were given by a sextet composed of Ola Margaret Leath, Wanda Brack, Margaret Jane Farr, Margie Arnett, Colleen Morris and Beverly Johnson.

Ola Margaret Leath, valedictorian, marked up an average grade of 96 plus, and Mary Nell Nobel an average of 96.

L. H. Butler, junior high school principal, presented an award to Warren Kirkpatrick, high ranking junior boy, and Elda Jean Littlepage, high score girl.

Mrs. Frank Kirkpatrick, mother of Warren, was given an award, as was Mrs. J. O. Littlepage, mother of Elda Jean Littlepage.

Presentation of diplomas to the 91 junior high school graduates was made by Superintendent E. L. Farr. Ola Margaret Leath gave the class farewell, and Margaret Jane Farr the recessional.

Adversity makes a man wise though not rich.—Thomas Fuller.

New Almanac for Texas Received by Locals This Week

Copy of the Texas Almanac and State Industrial Guide for 1941-42, was received this week by The Times. The 578-page book of facts and figures will be of interest to Scurry County people interested in governmental and civic affairs.

Copies of the Texas Almanac were received early this week by a number of Scurry County [illegible] and commissioners court [illegible] and by high schools that carry the almanac as a reference book.

Of interest to many county citizens is the Texas Almanac account of the Texas Rangers, origin of the state seal, a story on surface waters here, metallic minerals in this immediate territory, and hundreds of other facts vital to the well-informed person.

An innovation in the way of descriptive material on counties and cities in the state is a small county map that accompanies the description of Scurry and the other 253 counties in Texas.

The map of Scurry County, for example, shows the principal highways, railroads, towns and carries an accurate outline of hills and creeks in the county.

The 1940 production of wool in the United States, both shorn and pulled, totaled 449,763,000 pounds and was the largest on record, the Agricultural Marketing Service reports.

The Agricultural Marketing Service, USDA, reports the number of turkeys on hand February 1 for breeding in the United States was 14 per cent lower than on the corresponding date a year ago.

W. E. Louder Makes Pen Inspection Tour

W. E. Louder, former Hermleigh business man and committee clerk for the House of Representatives, sends The Times this week a report on a recent trip through the penitentiary system that is exceptionally interesting.

Louder, as clerk, made the trip through the state's prison system with the House Committee on Penitentiaries. Lack of space prohibits publication of the article in full [illegible] full of facts and figures on improvements being made in the penal system. He states "the bat," an inhuman form of torture temperance workers have been yelling about, has recently been abolished by prison system officials.

Cotton provides more clothes and [illegible] world's other textiles put together.

"MAN AGED 94 . . . walks to town most every day" says Oklahoma druggist. "Used ADLERIKA last 15 years." ADLERIKA contains 3 laxatives for quick bowel action, with 5 carminatives to relieve gas pains. Get ADLERIKA today.—Stinson Drug Company and Irwin's Drug Store. (9)

PHONE

211

FOR COMPLETE LAUNDRY SERVICE

Snyder Steam Laundry

See Your Exchange for Everything

Phone 12 — W. K. Roberts, Manager

Night Phone 296W — Office with Chamber of Commerce

The BIGGEST HIT in the 6-ft. Combine Field

—McCORMICK-DEERING No. 61

How would you like to cut and thresh your crop in *one operation*, at the rate of 15 to 25 acres a day, with just the help of one man? It's simple with the 6-foot McCormick-Deering No. 61 Harvester-Thresher. And what a threshing job this great machine does! It's a money-saver, grain-saver, time-saver, all in one.

It makes the harvest a family affair—no outside help needed, no big crews to feed, no shocking or stacking, no twine to buy, no threshing bills to pay.

Come in and let us tell you more about the McCormick-Deering No. 61. Other sizes, also, up to 16-foot cut.

ONLY THE McCORMICK-DEERING No. 61 GIVES YOU ALL OF THESE FEATURES IN A 6-FOOT COMBINE

❶ Patented open-end auger.
❷ Rub-bar cylinder. Does not chop straw. Simplifies separation and is easily adjusted.
❸ Straight-line threshing. No right-angle turns or bottlenecks to cut capacity.
❹ Extra-value construction.
❺ Rotary, 3-section, all-metal straw rack.
❻ Designed for engine operation as well as power drive.
❼ Simple to operate and adjust.
❽ Handles all small grains and seed crops.

See the New 42-Inch Combination Harveser and Combine on Display

SNYDER IMPLEMENT CO.

ACROSS FROM CITY HALL

You Are Cordially Invited to Attend Our

Open House

SUNDAY AFTERNOON

1:00 to 5:00 p. m.

R. E. (ERNEST) ADAMS

About four miles due north of Ira, and about One mile east of Canyon School House

"Now You're Cooking With Gas" has been publicized often on a nation-wide basis by comic strips and many top-flight radio comedians. But few who have heard the slogan know where it originated.

The expression is an old one used by vaudeville and theatrical people to indicate when they had "arrived" or when they had become established as leaders in their profession. In other words, "Now You're Cooking With Gas" meant the performer was appearing in communities where gas, instead of coal or wood, was used for cooking.

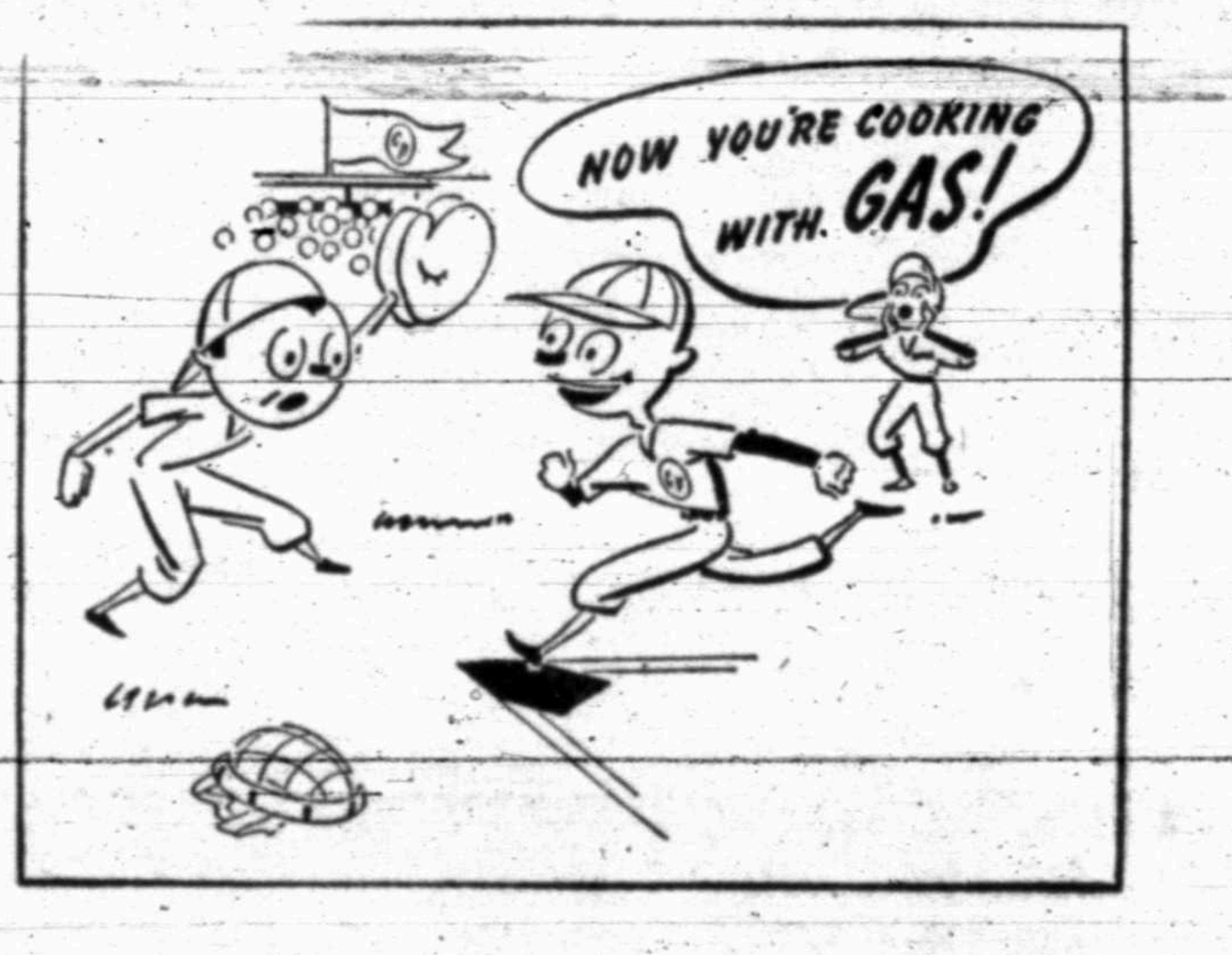
NOW YOU'RE COOKING WITH GAS!

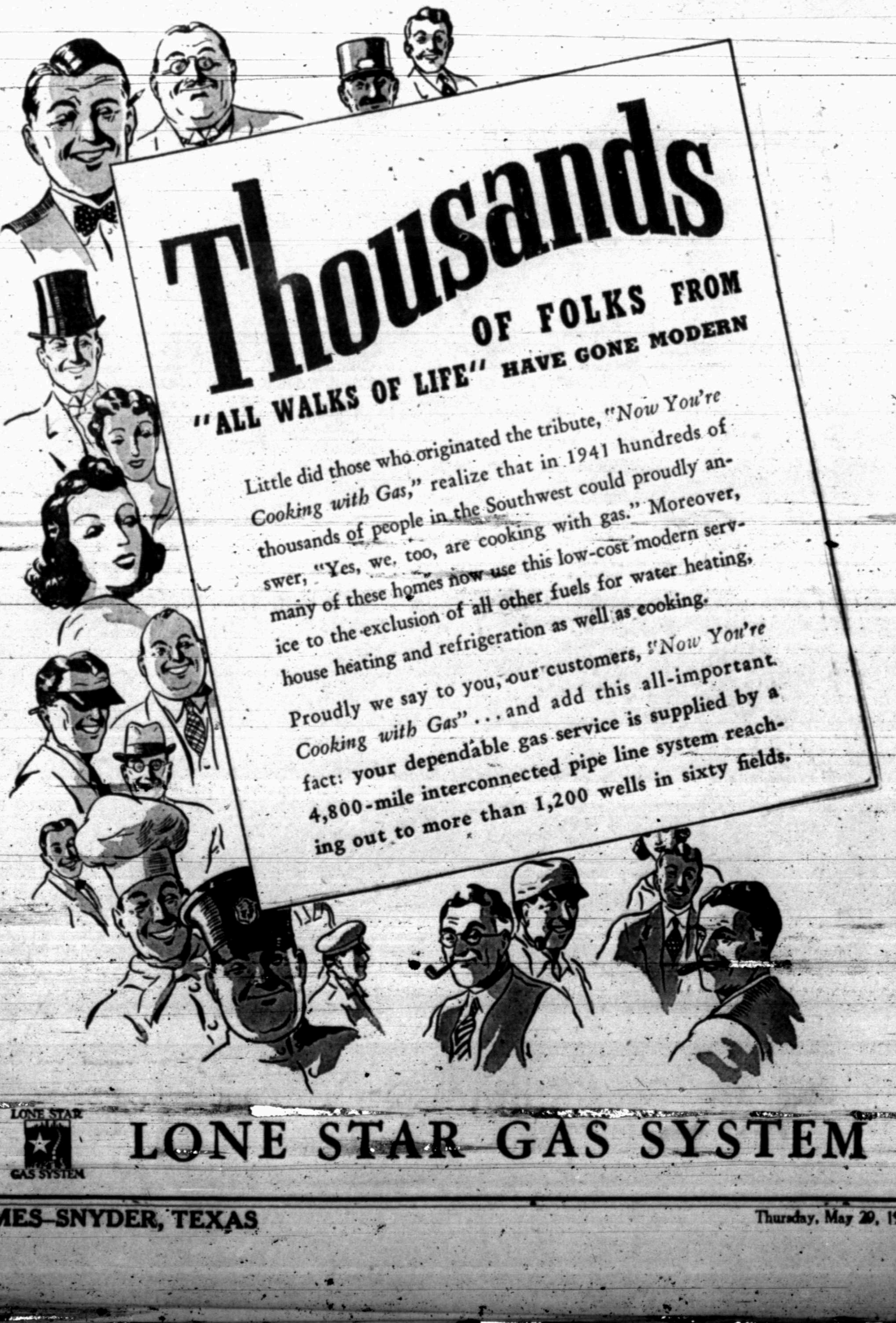

Thousands

OF FOLKS FROM "ALL WALKS OF LIFE" HAVE GONE MODERN

Little did those who originated the tribute, "*Now You're Cooking with Gas*," realize that in 1941 hundreds of thousands of people in the Southwest could proudly answer, "Yes, we, too, are cooking with gas." Moreover, many of these homes now use this low-cost modern service to the exclusion of all other fuels for water heating, house heating and refrigeration as well as cooking.

Proudly we say to you, our customers, "*Now You're Cooking with Gas*" . . . and add this all-important fact: your dependable gas service is supplied by a 4,800-mile interconnected pipe line system reaching out to more than 1,200 wells in sixty fields.

LONE STAR GAS SYSTEM

Elaine Lambert To Present Dance Pupils in Recital

Elaine Lambert, local dancing teacher, will present her pupils in their annual dance revue in the Snyder School auditorium Tuesday evening of next week, 8:00 o'clock. Admission will be 10 cents, the teacher announces.

Featured in the revue will be [illegible] special lighting effect [illegible] before been seen in this section—produced with the aid of a new material called strobilite. Other outstanding lighting and special costuming will be seen throughout the performances.

The talented group of children will include [illegible] character, exhibition waltz and precision line numbers that are entirely new in the performance next week, the instructor announces. The singers and dancers range in age from the wee Clanice Reed, age 22 months, who is the youngest of the Reed Sister team, to mellow-voiced Frances Stavely, assistant to Elaine in her school this year.

Accompanists for the revue are Mmes. Cecil Reynolds and Willard Jones.

The Lambert pupils have been presented in entertainment programs in all parts of Texas the past year, some of them traveling 6,500 miles to perform before audiences.

Toleration is good for all or it is good for none.—Burke.

CITATION BY PUBLICATION

THE STATE OF TEXAS,
To the Sheriff or any Constable of Scurry County, Greeting:

YOU ARE HEREBY COMMANDED to summon Ed Meyer by making publication of this Citation once in each week for four successive weeks previous to the return day hereof, in some newspaper published in your County, if there be a newspaper published therein, but if not, then in the nearest County where a newspaper is published, to appear at the next regular term of the District Court of Scurry County, to be holden at the Courthouse thereof, in Snyder, Texas, on the 5th Monday in June, A. D. 1941, the same being the 30th day of June, A. D. 1941, then and there to answer a petition filed in said Court on the 27th day of May, A. D. 1941, in a suit, numbered on the docket of said Court as No. 3339, wherein Anna Bell Meyer is Plaintiff, and Ed Meyer is Defendant, and said petition alleging Divorce action on the grounds of cruel treatment of a nature to render their further living together insupportable

Herein Fail Not, and have you before said Court, at its aforesaid next regular term, this writ with your return thereon, showing how you have executed the same.

GIVEN UNDER MY HAND and the Seal of said Court, at office in Snyder, Texas, this the 27th day of May, A. D. 1941.
(Seal)
EUNICE WEATHERSBEE,
Clerk, District Court, Scurry County.
52-4c

Dry Bill Author

Shown in this picture is Dallas Blankenship, a member of the Texas Legislature, whose recently introduced bill will protect the right of counties to be dry when the citizens so vote. The Blankenship measure was signed last week by Governor O'Daniel, and prohibits drug stores from violating by sale of prescription whiskey territories that have been voted dry.

Mrs. Thad Murray Dies Tuesday at Her Snyder Home

Death claimed Mrs. Thad Murray, 72, long-time Scurry County resident, early Tuesday night at her residence in East Snyder following a brief illness.

Born November 6, 1868, Mrs. Murray had lived in Scurry County almost continuously since 1908. Mrs. Murray and her late husband operated the Murray Store at Camp Springs for a number of years.

Funeral services for the pioneer resident are scheduled to be held this (Thursday) afternoon, 3:00 o'clock, at the graveside in Camp Springs Cemetery. The officiating minister had not been named when The Times started to press.

Survivors include two daughters, Mrs. E. D. DeShazo of Sundown, Mrs. L. S. Trevey of Ira; a sister, Mrs. C. W. Graham of Menard; a brother, A. B. Thomerson of Christoval; five grandchildren and five great-grandchildren.

Odom Funeral Home will have charge of arrangements.

It is difficult to say which may be most mischievous to the human heart, the praise or the dispraise of men.

New Registration Day Is Set July 1 For 21-Year-Olds

Members of Scurry County's Selective Service Draft Board were advised Wednesday that young men in the county who have become 21 years of age since last October 16 or who will reach this age in the [illegible] will be [illegible] to register July 1 for possible military training.

The forthcoming registration will be conducted by local boards of the Selective Service system. The new men who will be signed up in Scurry and other counties, for example, are expected to be put at the bottom of their local board lists [illegible] selves to be determined by a new national lottery.

In a proclamation fixing the registration date, President Roosevelt stated Tuesday that the action was "required in the interests of the national defense."

July 1 was selected as the registration date in order that young men registering would have time to find out before fall or winter whether or not they might be called for duty. This would permit them to plan ahead for their fall or winter work and educational schedules.

Expectation of local board members is that dozens of young men so registered in Scurry County July 1 will be called for service within a few months, even though they may be placed at the end of their local draft lists.

Local draft board members are expected to shortly go through their older registrants in order to reach men who have neither dependents nor essential employment, and who are at an age the army wants.

Seniors Lead on Final Honor Roll For High School

Principal W. W. (Red) Hill has posted the semester honor roll for Snyder High School, which closed its 1940-41 year Friday. The list of honor students includes 56 students from three classes—26 seniors, 19 juniors and 11 sophomores.

The high ranking students are as follows:

Seniors — LaRue Autry, Buena Bentley, Mary Lou Beavers, Doyle Bynum, Laverne Hardin, Alice Hudnell, Frances Letcher, Sherman Merritt, Bobby Jean Morrow, Larry Morton, J. P. Pitner, Fern Raney, Horlice Dorman, Addie Mae Lee, Lloyd McGaun, Jeanne Taylor, Betty Jo Teaff, Cornelia Wilson, Forrest Crowder, Helen Andress, Gradine Fisher, Kathryn Hudman, Anita Kite, Johnie Parker, Donald Ray Scott and Dorothy Simmons.

Juniors—Irene Barron, Alice Birdwell, Nan Blakey, Evelyn Clark, Colon Higgins, Wanda Moffett, Howard Turner, Muriel Bullard, Louise Hicks, Marion Letcher, Verna Lou Maule, Dorothy Murphree, Virginia Preuitt, Genevieve Yoder, Elsie Bynum, Glendon Bynum, Florene Fisher, Faydean Norred and Nadell Wilson.

Sophomores—Celia Haney, Frances Shelburne, Virgil Walton, Gladys Hebel, Opal Kite, Billy Pierce, Eddie Richardson, Bobby Vann, Grady Walton, Mary Frances Shield and Mayme Lou Stokes.

Age Limit Lowered for U. S. Marines

Sergeant H. C. Lindsey of the United States Marine Corps recruiting station at Abilene reported Tuesday that the minimum age requirement for enlistment in the U. S. Marine Corps has been reduced to 17 years. This statement, Sergeant Lindsey declared, is in reply to queries received recently from youths in Scurry and nearby counties.

FSA Clients Attend Called Meeting In Spite of Bad Roads

Despite muddy roads that kept many rural folks at home, a number of county FSA clients braved wind and weather Friday evening to attend a called meeting of county Farm Security Administration clients.

Presided over by Hugh Birdwell, acting FSA supervisor for the county, [illegible] the matter of a Marketing and Purchasing Cooperative Association for Scurry County.

Brief talks were given by Robert Fisher of Eastland, district rural supervisor for FSA, and Gus Hill representing the regional Farm Security Administration office at Dallas.

Due to the fact bad roads kept many FSA clients away, Birdwell states that another meeting will be held in the near future, at which time the proposed cooperative will be organized. Exact date of the next gathering will be given in The Times.

Mr. and Mrs. W. H. Cauble are back from a 10-day fishing trip to Eagle Nest Lake, New Mexico, and they brought home proof of their luck. Their oldest son, Charles, came from Santa Fe, New Mexico, to join them at Eagle Nest last week-end.

Mrs. C. W. Taylor, Borden Resident 40 Years, Passes

Mrs. C. W. Taylor, 80-year-old Borden County resident, passed away Tuesday afternoon at her home in Gail following a several-week period of failing health.

Mrs. Taylor had resided in Borden County 40 years, and was [illegible] in community and civic affairs. She had been a member of the Church of Christ for many years.

Survivors include two sons, Marvin Taylor of Gail and J. L. Taylor of Muleshoe; two daughters, Mrs. George Cathay of Gail and Mrs. T. L. [illegible] children.

Funeral services for Mrs. Taylor were conducted Wednesday afternoon, 1:00 o'clock, at the Gail church. Bro. Rodney Glasscock, First Christian Church minister of Lamesa, officiated.

Pallbearers were Dave Dorward, Olin Keen, Sam Keen, Alvin Jackson, N. W. Minnick and Aubrey Rogers.

Mmes. Ruby Covey, W. M. Jackson, H. T. Dodson and L. A. Pierce were in charge of floral offerings.

Odom Funeral Home was in charge of funeral arrangements, with burial in Gail Cemetery.

Tabernacle Baptist Church

A large crowd from the Tabernacle Missionary Baptist Church went with their pastor to an all-day Sunday School rally held in the First Baptist Church of Hermleigh last Sunday. A fine day was enjoyed by all.

There were two additions to the church. This happens almost every Sunday.

Next Sunday morning the pastor will speak on the Holy Spirit in the life of the believer. Sunday evening the subject will be "When the Chickens Come Home to Roost."

There is a saying that a man may become the under-dog, but if he has grace and grit, he won't stay down. This can be said of a church as well.—Clymer C. Evans.

Camp Springs Slates Cemetery Working

Marion Hamilton, a member of the arrangements committee, reminds people of the Camp Springs and surrounding communities that an all-day working of the Camp Springs Cemetery will be held Friday.

Lunch for the occasion will be spread at the Camp Springs Methodist Church. Women of the Camp Springs and adjacent communities are requested to bring basket lunches.

Meeting Continues at Presbyterian Church

Good attendance features the revival meeting of the First Presbyterian Church, started Sunday morning by Rev. Frank D. Travis of Childress.

"We feel the Lord is already blessing us in this meeting," the visiting minister stated Tuesday night, "and extend a cordial invitation to the public to attend our services and worship with us."

Leading song services for the revival is Rev. Paul Stevens of Slaton, who has visited in Scurry County several times the past few years.

Rev. Hubert Travis, local pastor, states plenty of seats are available for visitors, and that every courtesy possible will be extended older people of the community who wish to [illegible]

LaVerne Moffett had as her graduation guests Friday night her mother, Mrs. Ben Pippen of Brownwood, her sister, Mrs. Arthur Middleton, Mr. Middleton, and their baby son of Dallas. The local high school graduate accompanied the Middletons back to Dallas for a several-week visit.

DR. J. G. HICKS

DENTIST

Office: Over Snyder National Bank

Phone 116 Snyder

Lubbock Sanitarium & Clinic

Medical, Surgical [illegible]

General Surgery
Dr. J. T. Krueger
Dr. J. H. Stiles
Dr. Henrie E. Mast

Eye, Ear, Nose and Throat
Dr. J. T. Hutchinson
Dr. Ben B. Hutchinson
Dr. E. M. Blake

Infants and Children
Dr. Arthur Jenkins

General Medicine
Dr. J. P. Lattimore
Dr. H. C. Maxwell
Dr. G. S. Smith

Obstetrics
Dr. O. R. Hand

Internal Medicine
Dr. R. H. McCarty

X-Ray and Laboratory
Dr. James D. Wilson

Resident
Dr. Wayne Reeser

C. E. HUNT, Superintendent — J. H. FELTON, Business Mgr.

X-RAY AND RADIUM
PATHOLOGICAL LABORATORY
SCHOOL OF NURSING

HAIL....

Insurance on growing crops becomes effective 24 hours after it is written.

Waiting till the black cloud appears on the horizon may be too late! See—

Spears-Louder-Deffebach

NOW!

INSURANCE — REAL ESTATE — LOANS — ACCOUNTANTS

Look

At This for Cool Comfort!

You can't beat the combination of fresh, clean clothes for cool poise in Summer. And you can't beat the Quality Work and reasonable prices at Graham & Martin.

Send your clothes here—they'll come out looking like new!

JOE — BUDDY

GRAHAM & MARTIN

PHONE 98 FOR PICKUP

ENJOY THE THRILL OF . . .

PRE-WAR PRICES

Commodities of all descriptions have been soaring in price. Look now and see what your $$$$ will buy at your local Piggly Wiggly before advances are taken!

SPECIALS *for* FRIDAY, SATURDAY *and* MONDAY, *May 30-31 and June 2*

FLOUR	Everlite, a Perfect Flour, 48-Pound Sack	1.38
MEAL	Everlite Cream, 20-Pound Sack	35c
SHORTENING	Armour's Vegetole, 4-Pound Carton	33c
SUGAR	In Cloth Bags, 10-Pound Sack	49c
PINTO BEANS	No. 1 Recleaned, 10-Pound Sack	39c
HARVEY'S GUM	Your Choice of Flavors, Per Package	1c

Quality Meats Priced Low.

Piggly Wiggly has built its Market business with Quality Meats. Today, as in the days past, you will always find the Highest Quality Meats. We still maintain Piggly Wiggly sells the BEST.

DRY SALT JOWLS	No. 1 Quality, Per Pound	5c
DRY SALT BACON	No. 1, Branded, Fancy Quality—Per Pound	13c
SLICED BOLOGNA	Pure Meat, Sliced, Per Pound	10c
ROUND STEAK	Cut from Armour's Quality Beef—Per Pound	33c
LOIN STEAK	Cut from Armour's Quality Beef—Per Pound	29c
BEEF RIBS	For a Tasty Meal—Here's a Real Buy—Per Pound	10c
CREAM CHEESE	Longhorn Style, Per Pound	19c

Schilling's TEA	¼ Pound, Per Package	9c
COFFEE	Bright & Early, 1-Pound Package	15c
PEAS	Mission Brand, Two No. 2 Cans	25c
PINEAPPLE	Del Monte, Tid-Bits or Crushed—Two 9-Oz. Cans	15c
Vanilla Wafers	Texas Maid, 2 Packages	25c
Baking Powder	Clabber Girl, 25-Ounce Can	19c
CLEANSER	Old Dutch, 2 Cans for	15c
PEACHES	Heart's Delight, Sliced or Halves—Two No. 2½ Cans	29c

FRESH PICKED
FRUITS and VEGETABLES

Piggly Wiggly strives always to bring its many friends and customers the best money can buy in Fancy Fruits and Vegetables—at prices to please everyone!

SATURDAY ONLY — Golden ripe, Central America, Green Tips,

Bananas	Large Fruit, Per Dozen—	5c
PINEAPPLES	Buy Now for Canning Large Fruit—Each	15c
LEMONS	Sun-Kist, Large Size, Per Dozen	15c
Fresh CORN	Nice, Tender, 2 Large Ears	5c
CUCUMBERS	Fresh, Fine for Slicing, Per Pound	5c
TOMATOES	Texas, No. 1, Vine-Ripened—Per Pound	9c
Green BEANS	Fresh Snaps, Per Pound	7½c

PIGGLY WIGGLY

Read About Your Friends in the Rural Sections of the County

Bell News

Mrs. H. G. Gafford, Correspondent

Mrs. Annie Parks is visiting her son, Will, and wife of Merkel this week.

Mrs. [illegible] has a [illegible] nephew of Snyder visiting in her home this week.

Mrs. Sidney Fatherree and Jacqueline, Chorn, left Sunday for a visit in Fort Worth. Mrs. G. E. Chorn visited relatives in Abilene and Goldsboro Sunday.

Mr. and Mrs. J. S. McCright of Canyon community called in the L. A. Hill and Gafford homes Sunday.

Congratulations to Mr. and Mrs. Robert Chambers, who announced their marriage Friday. The bride was formerly Helen Andress of Snyder. The young couple will reside in the Jim Chambers home.

This community has had frequent showers. Farmers are very busy when weather permits.

Jess Spykes visited his parents, Mr. and Mrs. Roy Spykes, Sunday.

Hermleigh News

Minnie Lee Williams, Correspondent

Mrs. G. W. Wilhite and son, George, the former's mother, Mrs. S. J. Bacon, and J. L. Fargason Jr. visited Mrs. Wilhite's sister, Mrs. John Pults, and husband of Wichita Falls Friday and Saturday.

The senior class, composed of 26 members, left early Monday morning on their senior trip, which will cover about 1,500 miles. Galveston will be one of their main points of interest while away. They carried camping equipment and plan to have a very enjoyable trip. They were accompanied by Superintendent A. C. Bishop, Principal G. W. Wilhite, who is also class sponsor, Mrs. Wilhite, the class mother, Alvis (Bula) Sturdivant, the bus driver, and Mrs. Sturdivant. The group will be gone a week.

Mr. and Mrs. Travis Green, who have been teaching at Longworth, spent the week-end with her parents, Mr. and Mrs. M. U. Vernon.

Mr. and Mrs. Roscie Williams and family, Mr. and Mrs. G. B. Williams all of the Bell community, Wint Williams of Abilene, Mr. and Mrs. J. G. Reed, Mrs. M. E. Williams and daughter, Minnie Lee, spent Sunday in the Aubrey Williams home.

Carlene Kimzey was operated at the Young Hospital Wednesday for appendicitis. She returned home Saturday and is doing nicely.

We extend sympathy to those who mourn the loss of L. D. Sturgeon, who was buried Saturday in the Snyder Cemetery.

Mrs. W. L. Alexandria of Dallas and Sue and Mollie Farr of Waco are visiting Farr relatives here.

Mr. and Mrs. F. W. Beavers left Saturday for Childress to visit her parents. Mr. Beavers is the football coach here.

Mr and Mrs. M. A. Murdock and young son are visiting relatives at Alba.

Doing good is the only certainly happy action of a man's life.—Sir Philip Sidney.

Good Grain

Walker Huddleston, prominent farmer of the Knapp community, brought in a sizeable sample of wheat and oats in the dough last Thursday afternoon that looked might good to a Times reporter.

Huddleston, who has 16 acres in wheat, reports the grain is waist high on an average. A 12 acre patch of oats, also in the dough stage, is slightly above knee height, and a good stand.

Observers who have inspected Huddleston's wheat and oats report a complete lack of black rust and other plan diseases. If no hail or "gully-washing" rain is received before harvesting, the Knapp farmer stands a good chance to combine 15 bushels of wheat per acre and 15 bushels of oats.

Home Killed

GOOD MEATS

OUR REGULAR PRICES ARE

ROUND STEAK, Pound	28c
LOIN STEAK, Pound	23c
T-BONE STEAK, Pound	23c
BEEF ROAST, Pound	20c
RIBS and BRISKET 18c, 2 Lbs. for	35c
PORK SAUSAGE, Pound	15c
PORK CHOPS, Pound	20c
PORK ROAST, [illegible]	20c

PHONE 100

Parks and Bell Market

East Side Square

German News

Ollie Pagan Correspondent

Mrs. Emma Leggott of Loraine is here on a visit with her sister, Mrs. G. W. Wemken. [illegible] Corbell of Plainview was a brief caller in the home of Mrs. J. M. Pagan Monday.

Mr. and Mrs. Fain Jackson of Pyron moved back in this community last week.

Mr. and Mrs. Noah Brown and daughter, Katherine, went to Ballinger Tuesday to attend the funeral of a cousin, Henry Brown, who was accidentally shot with a target. Henry had many friends in this community, who were shocked to hear of the tragedy. The Browns were joined by W. L. Hall and family of China Grove, the A. E. Lee family of Ihadale and Mrs. Jim Green of Pleasant Ridge on the trip. They returned home Wednesday.

Mrs. T. E. Reed visited in Colorado City last week.

Truman and W. L. Wemken spent Sunday afternoon with E. R. Mahoney of Big Sulphur.

Mrs. Bennie Grizzell, who has been in the Reed home for some time, left Thursday for California, where she will vsiit with a sister and Bennie, who will land there the last of this week on a ship.

Mr. and Mrs. G. W. Wemken visited his mother, Mrs. J. W. Wemken, formerly of South Texas, in the home of her daughter, Mrs. Ella Kuck of Loraine, last Sunday.

Mrs. Houston Webb of Colorado City was a brief caller in the home of Mrs. J. M. Pagan Thursday.

O. G. Griffin and sisters, Mrs. Eunice Lee and Mrs. B. F. Caswell of Loraine, called on Mrs J. M. Pagan and J. M. Templeton and family Sunday.

Mr. and Mrs. James Pagan called on her brother, Mann Millhollon, and wife of Colorado City Tuesday.

Maida West of Kent, Ohio, visited here last week with her grandmother, Mrs. Nettie Wasson, and other local relatives. Miss West was en route by automobile to the West Coast, and she will go by boat to Honolulu to become the June bride of an air corps army officer.

Out-of-town guests for commencement of Donald Ray Scott, one of the outstanding 1941 seniors in the local high school, included his sister, Mrs. Max Brownfield, Mr. Brownfield and their children, Bobby Max and Marjorie, of Goldsmith.

Lloyd Mountain

Erdice L. Reynolds, Correspondent

Arno Roggenstein of Monahans spent Saturday night and Sunday with his parents, Mr. and Mrs. [illegible] Roggenstein.

Alvin Koonsman of this community and Bill Drum of Snyder made a business trip to Fort Worth Monday.

Clyde Reynolds Jr. spent Saturday night with Vestal Boothe of Plainview.

We are sorry to report that Mrs. Pete Wisher's father, George Bishop, was injured in a car wreck last week. He was able to be taken home from the hospital Sunday, being improved.

Dunn News

Mrs. L. A. Scott, Correspondent

Mrs. L. G. Gary, Mr. and Mrs. M. H. Hanson and Fred and Giles Bowers received a message Sunday that their father was seriously ill at his home in Tenaha. The group left immediately for that city. Uncle Giles is well known here as he has visited as often as his health permitted, being well past 90 years of age.

Mr. and Mrs. Paul Johnston of Houston spent from Wednesday through Sunday with Mrs. Johnson's parents, Mr. and Mrs. C. A. Moon.

Mr. and Mrs. Ollie Richardson spent Thursday in Abernathy with an uncle, Bay Dunn, who is ill at the home of his sister, Mrs. Gene Smith. They reported Bay to be recovering and will be brought home in the near future.

Miss Beth Sheppard returned to her home at Grassland Tuesday after spending several days here in the home of her grandparents, Mr. and Mrs. L. G. Gary.

Mrs. Fred Gary of Pampa is here visiting in the homes of her father, G. N. Richardson, and Mr. and Mrs. Ollie Richardson.

Miss Mary Allen Echols arrived from Marshall Commercial College Friday where she was a student the past term.

Mr. and Mrs. Clyde Turner and baby of Abilene were guests of the W. L. Turners Sunday.

Mr. and Mrs. L. A. Scott with Sara Cockrell and Forrest Bowers spent Sunday at Post with Mr. and Mrs. D. Roach and daughter, Martha. Martha returned home with the Scotts for a week's visit.

Martin News

Mrs. Fay Gibson, Correspondent

Mr. and Mrs. J. H. Patrick of Hereford, [illegible] and Mrs. Jeff Patrick of Crosbyton, Mrs. Byron Wren and daughter, [illegible] of Colorado City were guests the past week in the Marvin Lemons home.

The W. C. Church family of Merkel visited in the Guy Glenn home Saturday. They were en route to Lubbock but were turn back because of high water.

Martin Johnson and wife of Hyman were recent visitors in the Ed Vanwinkle home.

Welcome! Mr. and Mrs. Jim Brown and children to our community from Lamesa. They have moved to their farm here. They spent last week-end in Wichita Falls visiting a sick brother.

Mrs. Marvin Lemons accompanied eight other Methodist women of Snyder to a church meeting in Big Spring Friday.

Mrs. Allen of Arlington is visiting her daughter, Mrs. Armstrong, and family and other relatives in the county.

Mr. and Mrs. Oscar Rosson, their son, Eldon, and daughter, Allie Beth, of Union visited in the G. D. Gibson home Sunday.

Mr. and Mrs. Guy Glenn and daughter, Mildred, visited recently in Jayton. They had to return home by way of Rotan and Roby because of bad roads.

Mr. and Mrs. Tom C. Davis spent Sunday in Jones County visiting their daughter and family.

Mrs. George Gibson is able to be up, after a week's illness.

The "community croquet yard," on the lawn of the Marvin Lemons home, is helping to push away some of the farmers' blues on account of recent rains and growing weeds. Any time anyone cares to play they are welcome.

Sergeant Clarence Brush of Camp Bowie spent Saturday night and Sunday with his wife and baby.

Mrs. Morris Haynes and son, William, of Snyder visited Thursday evening in the Gibson home.

For the benefit of the Scurry County folks who are from Paris, in an account of L. T. Vaughn's death Tom Vaughn, as all Lamar County knew him, his aged mother's name, Mrs. Laura S. Vaughn, was omitted from the survivors' list. His mother was making her home in Lubbock with him. She is in poor health.

Crowder News

Mrs. J. A. McKinney, Correspondent

"Aaron Slick from Punkin Crick," [illegible] Crowder School pupils Monday night. Students taking part were [illegible] Horman, [illegible] McKinney, Harold Dean Taylor, Mary Frances Davis, Loyce McCowen, Opal Fay Connell, Allie Beth Rosson, Jack McKinney, J. H. Rollins, Glen McCowen, Z. U. Davis, Hubert Standefer, Frances Eades, Dorothy Moore and Jeanette Horman.

Marie McCowen from Muleshoe visited with her parents, Mr. and Mrs. S. E. McCowen, Saturday and Sunday.

Yvonne Werner from the Pleasant Hill community spent Saturday night with Larue McCowen.

Mr. and Mrs. Sam Webb and son from Arkansas visited in the home of Mr. and Mrs. S. E. McCowen Wednesday and Wednesday night.

Mr. and Mrs. Cecil Eades and children visited in the Tom Eades home at Bison Sunday.

Mr. and Mrs. W. C. Ryan of Plainview are spending a few days with friends and relatives in the community.

Mr. and Mrs. Charlie McKinney and daughter, Betty Lou, of Snyder were Friday visitors in the J. A. McKinney home.

Geraldine Pitner and Rozelle Franks of Dunn were visitors in this community Monday afternoon.

Bob McKinney and Cecil Moore were home from Camp Bowie this week-end.

Harve Arledge of Blackwell spent Thursday in the Bill Baggett home.

Mr. and Mrs. Bill Baggett were visitors in the Green home at Snyder Sunday.

Mr. and Mrs. Foch Walton of the Pleasant Hill community were visitors Sunday in the J. A. McKinney home.

Mr. and Mrs. S. E. McCowen were visitors Sunday in the Will Werner home in the Pleasant Hill community.

D. & D. Radio Service

PHONE 59

Canyon News

Gaynell Pherigo, Correspondent

Mr. and Mrs. Kermit Ford and [illegible] Mrs. J. W. Layne and children [illegible]

Those from here who attended the Sunday School Rally at Hermleigh Sunday were, Mr. and Mrs. J. S. Golden, Mr. and Mrs. Sam Adams and daughter, Dorothy, Mr. and Mrs. Edwin Goolsby and daughter, Newana, Mr. and Mrs. Onnie Martin and daughter, Joanne, Mrs. F. H. Sterling, Mrs. Jim Sterling, Gaynell Pherigo, Cleta Beth McCarter and Velda Brown.

Catherine Smith and Truman Pherigo were among the seniors who received their diplomas at Snyder Friday night.

Mr. and Mrs. Dick Millhollon and daughters, Caroline and Billy Jean, and Granny Millhollon of Snyder spent Sunday with Mr. and Mrs. Evan Millhollon and daughter, Sarah Louise.

Mr. and Mrs. Bo McCright spent Sunday with Mr. and Mrs. Leslie Hill of Plainview.

Sunday is our regular meeting day. Everyone is invited to come.

Canyon 4-H Club News

The Canyon 4-H Club met May 23 with our sponsor, Mrs. Adams. We had two good reports on "Sewing" and "Good Looks." We have about completed our sewing up to June. In our work we have learned to serve and cook a few dishes.

Mt. Zion News

Mrs. S. T. Minor Jr., Correspondent

W. H. Robinson and son, Hardy, [illegible] home from [illegible], much improved.

Those visiting in the J. W. Marchbanks home Sunday were [illegible] and Mrs. Floytaoietacinetaoinnun Marchbanks of Brownwood and Mr. and Mrs. Fley Smith of Pelva.

W. P. Inman and Travis Inman were in Sweetwater Monday.

Mrs. Bill Wood and son of Colorado City spent the week-end with Mr. and Mrs. W. P. Inman.

Bethel News

Helen Watkins, Correspondent

Earl Gladson of this community injured two ribs last week in a fall.

Mr. and Mrs. Virgil Jones and daughter, "Cherry," spent the week-end with parents.

Mr. and Mrs. Joe Wilson spent Sunday evening in the home of Mr. and Mrs. W. J. Coonrod.

Mrs. Claude Miller's cousin, Hoyt Poll, has been visiting her the past week from Sulphur Springs.

Mr. and Mrs. Homer Spence and sons were here from Brownwood over the week-end.

Edith Mae and Myrle Stansel, H. J. and Louie Gill, and Rudolph Crabtree of Waxahachie spent Sunday night with Marian Jones.

Union News

Mrs. J. B. Adams, Correspondent

This community received more rain during the week-end, delaying planting of the crops.

Mr. and Mrs. Pete Clark from [illegible] and Mrs. [illegible] and boys of Murphy visited Mr. and Mrs. E. B. Alexander last week.

Fayhell Bentley spent the week-end with Mary Ann Webb of Snyder.

Sonny Shultz and J. C. Williamson of Camp Bowie visited in the community Sunday.

Mr. and Mrs. Virgil Jones and daughter of Grosvenor and Mr. and Mrs. Chester Fields of Brownwood visited J. B. Adams Saturday.

LET THE TIMES print your butter wrappers and make egg stamps for better looking produce!

Get Your

Milk, Cream and Buttermilk

From

ROBINSON'S Sanitary Dairy

PROMPT DELIVERY

TELEPHONE - - 29

FOOD Values!

Sugar	Imperial Cane—Limit 1 Bag, 25-Pound Cloth Bag	1.39
FLOUR	Sonny Boy, 48-Pound Sack	$1.45
SPINACH	Crystal Pack, Three No. 2 Cans	25c
PICKLES	Sour or Dill, 2 Quart Jars	25c
PEACHES	In Heavy Syrup, 3 Large Cans	25c
COCOANUT	Fresh Shredded, Per Pound	19c

Garden Fresh FRUITS & VEGETABLES

NOW BETTER THAN EVER — FANCY LOUISIANA NO. 1

POTATOES	2,000-Pound Shipment, 10 Pounds for	25c
Green BEANS	Fresh, East Texas, Per Pound	7½c
SQUASH	Nice Yellow, Per Pound	7½c
TOMATOES	Vine Ripened No. 1 Per Pound	7½c
ORANGES	Fresh, Nice Size, Per Dozen	19c
APPLES	Winesap, Per Dozen	15c

Fancy RICE
Blue Rose
2½ Lbs.....25c

Corn FLAKES.
Bowl Free
2 Pkgs.....21c

Laying MASH
100 bs.....$2.00

Growing Mash
Thrifty
100 lbs...$2.25

Concentrates
Kimbells 36 per Cent
100 lbs...$2.95

MAIZE
100 lbs...$1.15

BRAN
100 lbs...$1.29

Apple JELLY
Full Quart 23c

FRUIT JARS
Ball Brand, Quarts
Dozen.....75c

SYRUP
Ribbon Cane
Gallon...49c

PINEAPPLES
Fancy Fresh
Each......19c
Dozen...$1.95

MEATS Cost Less Here!

Round STEAK	Quality Beef, Per Pound	29c
Lunch MEAT	Assorted, Per Pound	25c
TREET	Armour's, Per Can	23c
Beef ROAST	Rib or Brisket, Per Pound	15c
Dressed FRYERS	2-Lb. Average, Each	45c

We Reserve Right to Limit Quantities Phone 303—Delivery

RAINBOW MARKET PLACE

Frank Cochran, Prop. Block East of Square

CLASSIFIED·ADS

For Sale

FOR SALE or TRADE—Good three- to six-gallon milk cows with calves.—J. M. Newton at store. 50tfc

IF YOU WANT a real milk cow see H. L. Wren Hardware. 51-2c.

FOR SALE—National cash register; like new; half price.—Ben Franklin Store. 11

FOR SALE—Recleaned pea seed, both black eyed peas and stock peas; five cents per pound in 100-pound lots.—F. M. Addison, Knapp, Texas. 50-3p

FOR SALE—Used Coolerators, used ice refrigerators. We also have used electric refrigerators for sale or for rent.—King & Brown, Frigidaire dealers. Telephone 18. 10-tfc

COTTON SEED—Western Prolific, grown from registered cotton, ginned pure, $1.00 per bushel. Grown by Homer Spence.—See George Garner or Weldon Sumruld. 41-tfc

FOR SALE—16-foot International harvester combine, 15-30 tractor, good repair, also grain trucks. Have no grain.—D. P. Yoder. 48-tfc

FOR SALE—Studio couch and two-[illegible] Avenue L. 1c

FOR SALE — Several good milk cows.—Worley Early at E & H Cafe. 1c

FOR SALE—Knife heads, knives, sweeps, hoes, files, etc.—Hammond Brothers, across street from City Hall. 52-4p

FLUORESCENT LIGHTING FIXTURES, industrial and commercial.—A. E. Duff Jr., Snyder, Texas.

DECORATION DAY BOUQUETS at 50 cents each and up. Also nice everlasting wreaths reasonably priced.—Bell's Flower Shop. 1c

Wanted

WANTED—Sheep shearing by experienced hand. Have new machine. Am five miles north of Hobbs School. Drop postcard to G. H. Gonzales, Route 1, Rotan. 48-4p

RAGS WANTED! The Times will pay three cents a pound for clean cotton rags—no overalls or strings this week-end. 1p

WANTED—Prices from owners of aged ewes with or without lambs, broken and solid mouthed. 1937 Terraplane to trade for cattle or sheep. Jersey cows for sale.—J. H. Claybrook. 1p

WANT TO BUY or trade for broadcast binder.—Albert Smith, Dermott. 1p

WHY WORRY? You can rent a real floor sanding machine at Burton-Lingo Lumber Company. 51-tfc

CLASSIFIED ADVERTISING RATES

Two cents per word for first insertion; one cent per word for each insertion thereafter; minimum for each insertion, 25 cents.

Classified Display: $1.00 per inch for first insertion; 50 cents per inch for each insertion thereafter.

Legal Advertisng, Obituaries: Regular classified rates. Brief Cards of Thanks, 50 cents.

All Classified Advertising is cash in advance unless customer has a regular classified account.

The publisher is not responsible for copy omissions, typographical errors or any other unintentional errors that may occur, further than to make correction in next issue after it is brought to his attention.

Help Wanted

WANTED—Man and wife to work at dairy. Telephone 128-J. 1c

WANTED—Married man to work on farm.—Sidney Johnson. 1c

WANTED—A woman to keep house for two aged people. See Mrs. J. W. Gladson, five miles northwest of Snyder. 50-3p

Real Estate

FOR SALE—Residential lot on paved street near school, south front.—Box 64. 39-tfc

4% INTEREST on farm and ranch loans, 20 to 34 years time.—Hugh Boren, secretary-treasurer, Snyder National Farm Loan Association, Times basement. 35-tfc

Miscellaneous

COTTONSEED—First and second Bagley seed; ginned singly; 75 cents and $1.00 bushel.—R. W. Holman, Route 3, Snyder. 50-5p

FOOD PRICES are the same as ever at E & H Cafe, so drop on down for quality eats at live-and-let-live quotations. 1c

WANT TO INTERVIEW
100 MEN IMMEDIATELY

Texas aircraft expanding—Trained men in demand. We qualify you for good paying jobs with our short course at low cost. We help finance you. Open only to men between ages of 18-32. Must be American-born. See, call, write:

BURT DAVIS

Bonded registrar for Southwest Aeronautical Institute, Colorado Hotel, Colorado City, Texas. 50-1p-tfc

CLEAN UP

Snyder people are requested by the City of Snyder to cooperate next month with the city clean-up, held every three months. Rubbish and cans will be picked up Friday, June 6, on the west side, and Friday, June 13, on the east side. People must have cans and rubbish in containers so they may be easily handled, and they are urged to keep dirt out of the boxes and sacks. Only one round of the city will be made, so make note of the pick-up dates for your section of town.—S. E. Keller, city sanitation officer. 51-2c

Business Services

AUTO LOANS. See Wayne Boren, agent, Snyder Insurance Agency office. 15-tfc

GOODNOUGH'S SHOE SHOP, rear of Times office, wants your shoe sole business; guarantees all boot and shoe repair work. 1c

IF IT'S A NEW FORD or used cars that you want, Frank Stevenson is the answer to your prayers. At Snyder Garage, of course. 51-tfc

ARE YOU A WANTER? Then see Worley Early at E & H Cafe for cupacawfee, sandwiches, real platr lunches. 1c

BROADCAST binder and combine service. C. T. Simmons, Route 2. 52-3p

FOR THAT NEW FLOOR—Rent our sanding machine.—Burton-Lingo Lumber Company. 51-tfc

LET ME ORDER your C. & D. clothing. Smart dresses, $2.95 to $16.95. Exquisite lingerie, beautiful hosiery, men's underwear, socks, pajamas, robes.—Mrs. W. O. Britton, 2700 Avenue S. 1c

PLENTY OF MONEY to loan; low rate of interest; long terms.—Spears Real Estate. 15-tfc

SEE Spears-Louder-Deffebach for quick, easy auto loans. Over Economy Store. 22-tfc

CALLIS & McMATH

C. H. Callis, Phone 256J
Mitchell McMath, Phone 351W

WHOLESALERS

John Deere distillate, gasolines kerosene, white stove distillate, Deisel fuel, oils and greases.

We Deliver.

Location, two blocks east of school. 23-tfc

FIVE CENT PLANT SALE

To clear our benches of a surplus of small geraniums, jew, ferns, coleus, cactus, succulents, dahlia tubers, cannas, lilies, gladiolus and many other higher priced plants we offer them at five cents each, or 50 cents per dozen, until July 1.

BELL'S FLOWER SHOP 52-4c

For Rent

FOR RENT—Apartments, houses furnished and unfurnished, and business buildings.—D. P. Yoder. 7tfc

FOR RENT—Good floor sanding machine at Burton-Lingo Lumber Company. 51-tfc

FOR RENT—Four-room furnished house, electric refrigeration. Telephone 219. 1c

BEDROOM FOR RENT—Close in, garage. Jack Darby, 1600 27th Street. 32-tfc.

FOR RENT—Nicely furnished room, reasonable. Hattie Herm, 2212 30th Street, Phone 185-W. 1c

FOR RENT—Small house, furnished or unfurnished. 2212 26th Street. 1p.

FURNISHED three-room apartment for rent. Mrs. R. W. West, 1207 26th Street. 1c

FOR RENT — Nicely furnished apartment, garage.—Mrs. W. W. Nelson, 2701 Avenue U. 1c

TWO-ROOM FURNISHED apartment for rent, private bath. Mrs. D. P. Strayhorn, 1201 24th Street. 1c

FOR RENT—Available about June 15. Four unfurnished rooms and bath. Upstairs Ben Franklin Store. Reasonable. All utilities paid. 1c

FOR RENT—Two furnished apartments, garage, private baths, summer rates; near business district in Cunningham home; no children. Inquire at this office. 51-tfc

Miscellaneous

NEED A FLOOR MACHINE? Rent a dandy sanding machine at Burton-Ling Lumber Company. 51-tfc

CARD OF THANKS

We wish to take this means of conveying our heartfelt thanks to our friends for the words of sympathy and acts of kindness directed to us during the illness and passing of our loved one, L. D. Sturgeon. Especially do we thank Bro. LeMoine G. Lewis, Odom Funeral Home and others who made our sorrow easier to bear. May the Lord's blessings abide with you is our prayer.—Mr. and Mrs. Jim Hassell, Mr. and Mrs. Floyd Jones, Mr. and Mrs. A. C. Sturgeon, Mrs. Media Belle Smith and daughter. 1p

APPRECIATION

We wish to take this method of expressing our most heartfelt thanks and appreciation to each and every individual or concern that helped in any way in the loss of our home and out-buildings by a storm a few days ago. May each of you, have just such friends in time of need.—Mr. and Mrs. J. N. Bates and family, Mr. and Mrs. Billie McHaney.

News of Folks in Scurry County Communities

Ira News

Mrs. Mabel Webb, Correspondent

Mr. and Mrs. R. D. White and Mrs. Melvin Wilson made a business trip to Big Spring Monday.

Mr. and Mrs. Grady Suiter are announcing the arrival of an eight [illegible] Monday, May 26, at 8:30 a. m. at Snyder General Hospital. Mrs. Suiter and baby are doing nicely.

Mr. and Mrs. A. J. Jones and children of Pleasant Hill visited in the Sam Webb home Sunday.

Velma Howell returned to her home at Rogers after staying quite a while with Mrs. P. A. Miller. We regret to lose Miss Howell.

Several people gathered at the Baptist Church Monday morning to hoe weeds around the church.

Mr. and Mrs John Taylor and Mr. and Mrs. Ernest Wiggins visited in the E. E. Carlile home.

Pearl Clark spent the week-end with Mrs. H. F. Clack and family of Bison.

Paul Sweatt of Westbrook has purchased the old Presbyterian Church lot and is building on it. Mr. Sweatt is our new superintendent of the school. He succeeds E. L. Taylor, who resigned some time ago. We regret to lose Mr. Taylor but welcome Mr. Sweatt.

Bro. LeMoine G. Lewis of Snyder preached the baccalaureate sermon for the Ira seniors Sunday night. In spite of the rainy weather, a good crowd was there.

Mr. and Mrs. Marshall Boyd and son, Jimmie, spent Sunday night with his parents, Mr. and Mrs. R. W. Boyd of Turner.

Visitors Sunday of Mrs. W. E. Sorrells and Mrs. Ava Watson were Mr. and Mrs. Ernest Sorrells of Westbrook and Mr. and Mrs. Edd Grant of Dunn.

Mrs. Jeanette Holladay of Triangle spent Sunday with Mrs. Inez Wilson.

Visitors over the week-end in the Amil and Eugene Kruse homes were Mrs. Betty Moore and son, Herby, of Jal, New Mexico, Mrs. Byrle Rigsby and daughter, Betty, of Odessa and Bub Kruse of Camp Bowie, Brownwood.

Sonny Taylor of Snyder is spending this week with his uncle, Essie Taylor.

Mr. and Mrs. Layne Roddy and son, Harold Lee, of Fluvanna visited Thursday with her parents, Mr. and Mrs. T. C. Davenport.

We are sorry to report Mrs. P. A. Miller ill at this writing.

Mr. and Mrs. Bill Childress and children and Mr. and Mrs. Ray Haney and son spent Sunday with their parents and grandparents, Mr. and Mrs. J. W. Haney, of Snyder.

We are glad to report Jack Holladay able to be at home again after an appendix operation in the General Hospital.

Frances Kelley spent this week with her brother, Mr. and Mrs. Forrest Lee Kelley of Martin.

Mr. and Mrs. W. O. Webb and sons spent Friday night in the Franklin Eades home of Snyder.

Rev. A. B. Cockrell of Dunn filled his regular appointment at the Methodist Church Sunday morning. There was no service Sunday night as they all went to the baccalaureate service at the gymnasium.

Leonard Childress, Jack Lloyd and W. O. Webb Jr. went to Pleasant Hill Sunday afternoon.

Juanita and Rosanell Holladay returned home after attending school at Snyder and Lloyd Mountain the past school term.

J. E. Wier Sr. had visiting him last week a brother from the Plains.

Visitors in the H. M. Blackard home Sunday were Mr. and Mrs. Blake Durham of Roundtop, Mrs Kathleen Shyrl and baby of Dallas, Mr. and Mrs. Wayne Williams and children, Billy and Mary, and Tippy Burns, all of Snyder.

Our school will close this Friday. We look back on a very successful school year. There are 15 seniors, as follows: Edith Eades, Eula Bell Jordan, Wylma Clark, Eugenia Faye Carlile, Ona Mae Wier, Leonard Childress, Jack Webb, J. R. Erwin, Travis Fambro, Lonnie Thompson, J. B. Price, Joe Thompson Jr., Dwain Herring, Curtis Sterling and William West Addison. Leonard Childress is valedictorian, and Curtis Sterling is salutatorian.

PYORRHEA MAY FOLLOW NEGLECT

Are your gums unsightly? Do they itch? Do they burn? Druggists return money if first bottle of "LETO'S" fails to satisfy. IRWIN DRUG STORE. 3

Plainview News

Emma Woodard, Correspondent

We are still having rainy weather. The farmers are about half finished [illegible]

A gloom was cast over our community Friday morning when L. D. [illegible] now express our sympathy for the ones left behind.

Our school closed Friday and a program was given Monday night. Mr. and Mrs. Cox and boys left for Commerce Tuesday morning. We wish for them a pleasant summer and return to us next fall to teach our school.

[illegible] L. D. and Euless Ballard of Coleman and Dolf Sturgeon of Lubbock were in our community this week-end to attend the funeral of their brother and uncle, L. D. Sturgeon.

Mrs. Audie McElyea and Anna Jo of Snyder were dinner guests Sunday of Mrs. D. M. Pogue.

Mr. and Mrs. Frank Hudson of Brownwood are visiting with Mrs. Ted Arnold and his mother, Mrs. M. E. Hudson. Mrs. Hudson has been very ill but is improving some.

Geral and Waylan Walton of Snyder, Travis and Ornetha Inman of Strayhorn, Susie Mae and Ruby Reep of Union and Glyndolyn Tate were entertained Saturday night in the Dock Morton home.

Mrs. Bertie Stringer of Ira spent Sunday afternoon in the Fred Russell home.

Mr. and Mrs. Noel Griffith and family of County Line spent Sunday with Mr. and Mrs. Earl Smith.

Mr. and Mrs. J. P. Pitner and boys of Union spent Sunday with Mr. and Mrs. Curtis Corbell and family.

Mr. and Mrs. Raymond Pylant and family visited Sunday with Mr. and Mrs. Henry Camp and children of Snyder.

Ruth Jones has returned from Dalhart, after having spent several months there with her cousin, Mrs. Charley Reeves.

Mart Smith, who has been on the sick list for some time, is able to be up again.

Those visiting in the J. W. Tate home over the week-end were S. L. Tate and family of Water Valley, Mr. and Mrs. T. L. Tate of Brownwood and Mr. and Mrs. S. E. Tate and son, Jerry, of San Angelo.

Mr. and Mrs. Fred Popejoy and girls of Roscoe spent Sunday with the Charley Jones family. Jeanne is spending the week with them.

Mrs. Charley Jones spent Saturday night with her sister, Mrs. Ina Crenshaw of Snyder.

G. W. Parks Sr. has returned from the Lubbock hospital very much improved.

Fluvanna News

Mrs. C. F. Landrum, Correspondent

Mr. and Mrs. Bolivar Browning are now parents of a baby girl, born Monday.

Milton Smith, who is with the U. S. Marines at North Island near San Diego, California, is home visiting his parents, Mr. and Mrs. Edgar Smith.

Mr. and Mrs. C. F. Landrum and Minnie Sue left Friday morning of last week, Cy and Frances E. joined them at Sweetwater and they went to Eagle Pass where Cy and Miss Araminta Huffman of Eagle Pass were married in a church wedding Friday evening. Cy and his bride are now at home in Fort Worth where he is employed. Mr. and Mrs. C. F. Landrum and family returned via San Antonio for a visit with J. C., who is entering the air corps. Frances E. left Fluvanna Wednesday after a brief visit to finish her exams and graduate at T. S. C. W., Denton. Directly upon graduating she goes to a position on a newspaper at Liberty.

Graduation exercises at the high school were postponed from Friday of last week until Monday night, this week. Seventh grade graduation was followed by high school. Special awards were given following the student program: Good Citizenship, M. J. Browning and H. L. Parks; music, Jettie D. Elkins; dramatics, Gaylan Collier; athletics, Lee Roy Brown; scholarship, Doris Mae Bley; activities, Patsy Snodgrass. Valedictorian was Ruby Lee Odom and salutatorian, Weldon Squyres. Both received several college scholarships.

A number of children in the community are ill with the measles.

Jack Nesbitt is home from Fort Bliss visiting relatives.

Pleasant Hill News

Jimmie Merritt, Correspondent

Mr. and Mrs. Floyd Logan and daughter of Bethel community spent Sunday with Mr. and Mrs. R. B. Woody and family.

Louise Stanley of Sweetwater is [illegible] this community.

Little Jamiedell Bills spent the week-end with her grandparents, Mr. and Mrs. E. E. Wolever, and family at Union.

Mr. and Mrs. Albert Bills, Weldon Bills, W. H. Merritt and daughter, Jimmie, made a business trip to San Angelo last Wednesday.

[illegible] Merritt of Kelly Field of San Antonio is visiting his father, J. A. Merritt, and other relatives.

Mr. and Mrs. Foch Walton and Overton McKinney made a business trip to Sweetwater Wednesday.

Mr. and Mrs. L. A. Berry and son of Snyder spent Sunday with Mr. and Mrs. T. A. Berry and family.

Mr. and Mrs. Weldon Bills spent Sunday with Mr. and Mrs. E. E. Woolever and family of Union.

Mr. and Mrs. Foch Walton spent Sunday with Mr. and Mrs. John McKinney of Crowder.

J. A. Merritt, who was in a car wreck last Wednesday, is doing nicely at this writing.

Pyron News

Lucille Kinney, Correspondent

Mr. and Mrs. G. C. Barnes visited in the Edd Barnes home in Wastella Sunday evening.

Mr. and Mrs. Lee Patterson and Buford Patterson visited in Sweetwater Saturday.

Mr. and Mrs. Edgar Wemken visited Mr. and Mrs. G. C. Barnes Saturday night.

Lera Light, who is employed in Sweetwater, visited her mother Saturday night and Sunday.

Mr. and Mrs. K. P. Lofton Jr. and children visited in the Walter Kinney home Sunday.

Mr. and Mrs. Joe Glass of Snyder visited in the Mark Glass home Sunday.

Mrs. Tommy Darden and son, Monta Owen, of Sweetwater are visiting her parents, Mr. and Mrs. K. P. Lofton Sr.

Mr. and Mrs. C. N. Davenport entertained relatives from Brown County over the week-end.

N. E. Simmons visited his sister, Mrs. Erdist Rhinehart, Sunday.

Rev. White of Snyder conducted baccalaureate services at Pyron Sunday. A large crowd enjoyed his splendid sermon. There are 17 members of the graduating class for 1941. Commencement exercises are to be on Friday night, May 30.

R. D. White of Loraine visited Virgil Soules Sunday.

Joe Bennett of Fort Worth visited his sister, Mrs. Fritz Ohlenbusch, Sunday.

Mmes. Rogers, Farmer, Adams, McMillan, Ammons, Young, Martin, Dooley and Voss brought freezers of ice cream to school Friday and served the third and fourth grades. It was a jolly treat for the children.

Big Sulphur News

Eunice Lewis, Correspondent

Stewart Cooper Jr. spent from Thursday night until Saturday afternoon with relatives in Colorado City. He [illegible] City High School graduation [illegible] while there.

Earl McHaney of Merkel is visiting with his aunt and uncle, Mr. and Mrs. Harry McHaney.

Helen Mahoney spent Saturday night with Mr. and Mrs. Orvil Devers and children of Snyder.

W. L. and Truman Wemken of German community spent Sunday afternoon with [illegible] honey.

Hubert and Jessie Henley spent Saturday night and Sunday with their grandparents, Mr. and Mrs. Will Adams of Snyder.

Grandmother Smoot of Snyder spent the past week with her daughter, Mrs. Carl Gray.

Mr. and Mrs. Joe Melton Rice of Sweetwater spent Sunday afternoon in the home of A. J. Mahoney and family.

Mabel Cooper, Joe, Martha and Mrs. Earnest of Colorado City attended the graduation exercises at Hermleigh Thursday night of Stewart Cooper Jr.

Miss Nellie Faye Cary, who is going to school at Plainview, arrived Sunday to spend a few days with her parents, Mr. and Mrs. C. M. Cary.

Mr. and Mrs. Buell Lewis and son spent Sunday afternoon in the home of Mr. and Mrs. Jeff Norris.

Grandmother Ryan, who has been making her home with Mr. and Mrs. Rual Ryan for the past few months will move this Monday to the home of an elder son, Lindsey Ryan.

Ben Cary of Lubbock is visiting with his parents, Mr. and Mrs. C. M. Cary.

Mr. and Mrs L. B. Corbell and daughter of Hermleigh community spent Sunday in the home of Mr. and Mrs. M. J. Haynes and family.

A. J. Burney returned Monday to his home in New Mexico.

Oreta Myers spent the week-end with Lee Huey of Bison.

Ona Beth Gibson, Stewart Cooper Jr. and Harvey Myers of this community joined other seniors of Hermleigh early Monday morning to begin their senior tour to many different parts of South Texas.

Leslie Gibson of Houston spent several days with his mother, Mrs. W. P. Gibson, and family. He was here to attend the graduation exercises of his sister, Ona Beth Gibson.

Newest Electric Arc Welder

We have just installed a modern air-cooled unit that will handle all your Electric Welding.

GENERAL BLACKSMITHING

A. L. POTEET

North of Square

Lone Wolf News

Gladys R. Mahoney, Correspondent

Mr. and Mrs. A. G. Haygood and children attended [illegible] ment exercises at the Loraine High School Friday night. Their niece, [illegible]

Beth and Ruth Mahoney were visiting Mrs. Edd Stahl in Snyder Friday afternoon.

Mr. and Mrs. Barnett Pieper of Wastella were visiting his mother, Mrs. Myrtle Pieper, Friday.

Mrs. W. C. Darden's sister, Mrs Etta Brown of Oklahoma, has been [illegible]

Beth and Ruth Mahoney were dinner guests of Cpl. Richburg at Loraine Sunday.

E. M. Mahoney spent Sunday in the Georgia Leggott home at Loraine.

Mr. and Mrs. Melvin Blair and children of Loraine were Sunday visitors in the home of his father O. P. Blair.

Rosie Belle Lamb of San Antonio who has spent the past few months in the home of her sister, Mrs. J. C. Richburg, returned to her home last week.

Grady Norrell of Abilene spent part of last week with his mother, Mrs. O'Dellah Norrell. Mrs. Norrell accompanied him home.

Mrs. Ed Williams and Mrs. Joe Williams and son of Wastella were visitors in the community Friday.

Houston Norrell and son, Don, and Avant Norrell were visitors in Abilene Saturday.

Midway News

Doris Dixon, Correspondent

J. R. Higginbotham of Hermleigh [illegible] botham Sunday.

Cleo Stewart of [illegible] Stewart and family last week.

Bobbie Jo Knight of Snyder is spending this week with Billie Brown.

Mr. and Mrs. Grady Williams made a business trip to Sweetwater Saturday.

Mr. and Mrs Davis of Snyder visited their son, C. B. Davis, and family Sunday.

Mr. and Mrs. Bisie Knight of Snyder visited Mrs. J. S. Knight Sunday.

Mr. and Mrs. Howard Wafford, Mrs. Johnnie Sparks, Mr. and Mrs. Bill Bledsoe and Jean Snowden, all of Cisco, and Mildred Snowden of Abilene visited Mr. and Mrs. M. R. Snowden and sons Sunday.

Mr. and Mrs. Grady Williams visited in the home of David Williams at Hobbs Thursday.

Mr. and Mrs. Calvin Helms and Christene of Camp Springs visited Monday evening in the T. O. Davis home.

A Fellow's Got to Eat!

But acid indigestion, heartburn and sour stomach can sure take the joy out of a meal. If you're bothered this way ask your druggist for ADLA Tablets—Bismuth and Carbonates for quick relief.—Stinson Drug Company. (9)

KC BAKING POWDER

Manufactured by baking powder specialists who make nothing but baking powder.

SAME PRICE FOR OVER 50 YEARS 25 OUNCES

[illegible] muffins [illegible]

KC BAKING POWDER.

ALWAYS DEPENDABLE...SATISFACTION GUARANTEED

MILLIONS OF POUNDS HAVE BEEN USED BY OUR GOVERNMENT

It's Just Plain Horse Sense to Insure—

Bombs may be new to warfare, but they're no novelty to crops. For as far back as recorded history goes we read of Hail Storms. When Hardy Hailstone rides the skies, dropping his bombs on defenseless fields, there are no "fighting planes" to rise and drive him off.

When there are no crops, there's no money. That is, unless you have Hail Insurance. Get your insurance before your crop has been "bombed" for it's too late after hail has fallen on it.

HUGH BOREN & SON

Basement Times Building

Bank Holidays Closing Notice—

FEDERAL DEPOSIT INSURANCE CORPORATION MEMBER

This Bank will observe Friday, May 30, (Decoration Day), and Tuesday, June 3 (Jefferson Davis' Birthday) as legal holiday by closing its doors.

Customers of the institution will please arrange their transactions with the bank accordingly.

Sales Agency for Defense Savings Bonds, Series E, and Applications Received for Series F and G

SNYDER NATIONAL BANK

Member Federal Deposit Insurance Corporation

LOOK! We will give FREE 1 dozen Bananas with purchase of big box of Vanilla Wafers at 25¢

Flour Cherry Bell, 48-Pound Sack 1.49

Peanut Butter, Quart 25c

Cup and Saucer with Oat Meal, Pkg. 23c

Fresh Tomatoes, Pound 10c

In Cloth Bags Sugar, 25 Lbs. $1.45

Pork with Beans, 3 Cans 17c

Pep up with Pep, 2 Pkgs. 25c

Perfection Stove Wcks., Each 22c

P. & G. Soap, 7 Bars 25c

MEATS In our Market you will find Choice Steaks, Roasts, Fresh Fish and Hot Barbecue. Prices are right!

Beef STEAK, Fancy Cuts, Per Pound 15c

Pork Added Veal Loaf, Lb. 15c

Good Grade Oleo, Lb. 15c

Sliced FISH, Fresh Water, Per Pound 25c

ROAST, Stamped Beef, Per Pound 15c

BUTTERMILK, Fresh Churned, Per Quart 8c

WIENERS, Pure Meat, Per Pound 15c

B. & G. MARKET

BOUCHELLE & GATLIN

PHONE 244 FREE DELIVERY

BIG SMASHING Firestone TIRE SALE

ONLY FEW MORE DAYS

SALE ENDS JUNE 1st

$5.95 AND YOUR OLD TIRE 6.00-16

Firestone CONVOY TIRES

The biggest tire bargain ever offered! Extra miles of dependable service with extra safety, priced down to bedrock. Hurry, Sale ends June 1st.

PAY WEEKLY IF YOU PREFER

4.40/4.50-21 $4.55

4.75/5.00-19 $4.60

5.25/5.50-18 $5.40

5.25/5.50-17 $5.55

LIFETIME GUARANTEE Every Firestone tire carries a written lifetime guarantee—not limited to 12, 18 or 24 months, but for full life of tire without time or mileage limit.

Firestone STANDARD TIRE $6.98 AND YOUR OLD TIRE 6.00-16

This famous tire with a patented cord body, exclusive safety tread and extra long mileage tread compound has always been a popular thrift-buy—make extra savings during this sale.

4.40/4 $5.20

4.75/5.00-19 $5.25

5.25/5.50-18 $5.99

5.25/5.50-17 $6.45

Firestone HIGH SPEED TIRE $9.98 AND YOUR OLD TIRE 6.00-16

FIRST QUALITY AT A BARGAIN PRICE

Don't miss this big tire value.

BATTERY SALE

Look! BATTERY SALE A powerful battery, guaranteed. Now at a big saving. $2.89 EXCHANGE

GET OUR LOW PRICES ON TRUCK TIRES

Come in and get your complimentary package of the new Idabelle Firestone Marigold flower seeds. They are yours for the asking

Listen to the Voice of Firestone with Richard Crooks, Margaret Speaks and the Firestone Symphony Orchestra, under the direction of Alfred Wallenstein Monday evenings, over N. B. C. Red Network

OUTSTANDING VALUES IN HOME & AUTO SUPPLIES

SEAT COVERS High quality, fiber Coolaire covers will dress up your car. Tailored to fit smoothly. $1.98 up COUPES $4.98 SEDANS

SUPREME AUTO RADIO $39.95 This 8-tube Air Chief has Push-button Tuning, Custom Fit Dash controls, separate speaker.

LOW WEEKLY PAYMENTS

PORTABLE RADIO THE VAGABOND $17.95 batteries extra 5-tube radio Maroon plastic case.

CONVENIENT EASY TERMS

OUTBOARD MOTOR CHAMPION "CHALLENGER" 3.0 brake H. P. Speed range 1 to 9 M. P. H. Has internal rotary valve. Ideal fishing motor. $44.95

BUY NOW-PAY LATER

Walter Hagen GOLF CLUBS Accurately matched sets; Power Groove shafts. You'll like the feel of these clubs. IRONS $2.98 each WOODS $3.98 each PAR HOLE GOLF BALLS 49c EACH Liquid Center 3 FOR $1.19

PICNIC JUGS Strong steel case, fully insulated with earthenware filler. Cap-cup and seal lid. A real buy. 98¢

IT'S EASY TO BUY TIRES, HOME & AUTO SUPPLIES ON THE BUDGET PLAN TERMS AS LOW AS 50¢ PER WEEK

Shop where it is easy to park your car

Roe's Home & Auto Supply

THE OFFICIAL NEWSPAPER FOR SCURRY COUNTY AND THE CITY OF SNYDER, TEXAS

The Scurry County Times

Founded in 1887

The Snyder News Consolidated January 1, 1931

Issued Every Thursday at the Times Building, Northwest Corner of the Square, Snyder, Texas, by

TIMES PUBLISHING COMPANY

Willard Jones ... Editor and Publisher
Carl England ... Foreman of Mechanical Department
Leon Guinn ... Staff Writer
Bill Fink ... Linotype
[illegible] ... Society Editor
[illegible] ... [illegible]

Member The Texas Press Association
NATIONAL EDITORIAL ASSOCIATION 1941 Active Member
Member West Texas Press Association

Any erroneous reflection upon the character of any person or firm appearing in these columns will be gladly and promptly corrected upon being brought to the attention of the management.

Entered at the Post Office at Snyder, Texas, as second class mail matter, according to an Act of Congress, March 3, 1879.

SUBSCRIPTION RATES
In Scurry, Nolan Fisher, Mitchell, Howard, Kent, Borden and Garza Counties:
One Year, in advance ... $2.00
Six Months, in advance ... $1.25
Elsewhere:
One Year, in advance ... $2.50
Six Months, in advance ... $1.50

Our Unemployed

Figures obtained this week from the Bureau of the Census, Department of Commerce, reveals that we have some 687 unemployed persons in Scurry County at present, and approximately 338,465 in Texas. Just what steps will be necessary to find work for these people is a problem that is worrying city, county and state officials.

Seasonal employment in a county like Scurry, of course, is governed more or less by what we refer to as the "busy seasons." The casual observer feels that employment here will pick up sharply within the next few weeks but this will still not put bacon on the shelf and flour in the bin now.

There are several projects in the mill this week that will probably result in some 80 to 85 unemployed finding work within the next 30 days.

One of our chief troubles, once we get a public work project underway, is woven around the fact that many out-of-county and out-of-state people flock to Snyder to obtain work. This always results in many local people being shoved over into the "also applied" column.

We probably need out-of-county skilled workers to handle the details of some public jobs, but we do not need to let the word get too far around—once we prepare to start on a new project—that we need laborers in Scurry County until our local supply is exhausted.

Whether we want to face the fact or not, we will sooner or later get around to the basic viewpoint that working men are happy men; they are spending men whose dollars provide the very life-blood of business that local merchants need so badly. Unemployed men, besides having no purchasing power, get to be highly contentious after a while, and get into the rut of cursing everything and everybody. There's still lots of work to be done in Snyder and Scurry County, so let's put our shoulders to the wheel and see if we can't take care of our own unemployed. Then, if necessary, we can issue an appeal for out-of-county workers to move in and fill up the gaps—if we can find any gaps.

Editorial of the Week

AU REVOIR, FRANCE!

Farewell, France, until in some happier day we may see you again!

Painful the words, after a year's waiting and hoping that somehow out of the wreck of France something might have been salvaged for freedom. Painful the words to those who have felt and who still feel that the French people are good, and clean, and wholesome.

Nearly a year ago, France suffered the humiliation of military defeat. With more than a million of her sons in German prison camps, virtual hostages, to have expected her to continue the war in Africa, or in the Near East, would have been to expect much. There were some who had learned to expect much of France, however. Hope died slowly.

France chose. No vote was possible in the confusion of surrender. Whether the French people ever were, or are now, back of Petain, or Darlan, or Laval, no one knows. There is room for the graves doubt.

Nevertheless the Petains, and Darlans and the Lavals are in charge of France. They have personally elected (no one compelled them personally) to play ball with Hitler. Aside from actions, which might have been forced on them by circumstances, they have given lip service to Fascism, which was not. They have opened the gates of Tunisa and Syria to the German invader; they have chosen to ride a surfboard on the "wave of the future," on which one may expect the remainder of the French [illegible] to be launched at any moment.

For the moment, the Frenchmen of Fascist mold of mind are in the saddle. For the moment, they are France. Resolutely we must push into the background for the moment the memory of Frenchmen who fought so gallantly for freedom, our own as well as theirs. We must forget, for the moment, that "Liberty, Fraternity and Equality" were born in France. We must not speculate, for the moment that perhaps 90 per cent of Frenchmen still love freedom. For the moment, such force as France has is at the disposal of the Totalitarian Revolution.—The San Angelo Standard-Times.

In the week's best story on drunken drivers, it seems a certain Joe Snooks of Detroit, Michigan, had a nice, long sentence meted out to him for driving while highly intoxicated. . . . The judge said Joe wouldn't have been arrested for going through the revolving door of an office building had he used presence of mind to have gotten out of his car first. . . . Snooks explained, in a teary confession, that he'd been sick and had just washed down some medicine with two glasses of beer. . . . The medicine happened to be a half-pint of bottled-in-bond whisky.

A lot of people will strongly disagree with the writer of a magazine article recently published which epitomizes the average "Mrs." as a woman who marries at 24, quarrels with friend husband twice a month, threatens seven or eight times yearly to go home to mama, ruins three car fenders and frequently opines she should have found a better man. . . . Evidently the writer of such a silly article had only very shallow knowledge of the average woman, judging at the brick bats reported hurled at the author, who now desires to remain anonymous.

Current Comment

By LEON GUINN

Editor's Note—Expressions or opinions contained in this column are those of the writer and do not necessarily reflect the opinions or policies of The Times. Current Comment is merely carried as a feature column.

Scurry County, interested in temperance and in keeping their community, county and state as dry as possible, can watch the next two or three weeks for broadsides that will be issued by Repeal Associates, Incorporated a high-pressure organization headed by the liquor-loving Pierre S. du Pont. . . . Purposes of this organization will be—if possible—to clean up or close liquor stores and honky-tonk joints which become menaces to the community in which they are located, counteract the growing prohibition movement and fight pending bills that would deny soldiers, sailors and defense workers access to bars of any kind.

★

People do not have to be crusading temperance workers to realize that the liquor crowd is becoming worried when the leaders of the repeal gang find it necessary to form a new and closely organized body to fight the growing trend toward prohibition . . . Into Repeal Associates, Incorporated, will go millions of dollars that are calculated to "soft pedal" the evils of liquor and sundry other beverages. . . . Into the wet organization will also go the best brains the liquor crowd can muster to sidetrack the main issues at stake.

★

It is a discouraging fact to prohibitionists and those who believe in sobriety to face the fact that today all 48 states in the Union are wet, compared to only 23 states that were wet when our soldier boys began to be drafted for the war of yesteryear. . . . There are ample indications, however, the repeal machine is about ready to break down along many fronts. . . . Those in the wet gang cannot get around the fact that the effect of alcoholic beverages cannot be changed merely by changing the name of the label on a bottle of booze, and the wet boys can't quite get away with the excuse that repeal is resulting in tolerance—as one glance at city court records on week-end drunks will reveal

★

People, in whatever walk of life they may be, are acutely aware of the fact that the chickens always come home to roost. . . . If we condone this business of repeal many more years, we will soon be faced with some 10,000,000 alcoholics and disease-eaten "sots" whom we will have to support via the "state institution" route . . . If we condone the liquor traffic in any way, we can prepare to fight social diseases in all their hideous forms throughout the years ahead; and prepare to see erected, in every cemetery, markers over the graves of departed drunkards of whom the only good thing that might be said would be, "Well so-and-so at least didn't rob a bank."

★

Congressional approval of the bill to grant the Reconstruction Finance Corporation increased lending power and permission to make loans to foreign countries was taken this week by Washington observers to mean that Jesse Jones, Department of Commerce secretary, will begin, in earnest, his economic warfare against the Axis powers in South America. . . . One of the first moves Jones is expected to make will be the purchase of Axis airlines, which have become too unprofitable for private enterprise. . . . The RFC will probably step in now and extend to South American countries the necessary capital to purchase South American airlines, take over vital other means of communication and try to break the backbone of Axis-governed concerns in general.

★

Straws in the wind indicate that Congress, in cooperation with the Labor and Justice Departments, will start a crackdown before June 15 on the numerous shady employment agencies that are dishing out to workers, at a good price, promises of jobs in defense industries. . . . Some of the agencies, scattered all the way from Texas to the Northern States, use high-sounding names to make job-seekers believe they have the blessings of Roosevelt Administration officials, and to create an illusion that such agencies are connected with the federal unemployment service. . . . All agencies lined up for prosecution collect fees for promised aid in securing jobs.

★

Scurry County people interested, directly or indirectly, in the production of petroleum, are scanning maps closely these days, since an acute shortage of oil tankers is making it necessary for major oil companies to rely on pipelines to carry crude oil to refineries in the North and East. . . . We have two pipelines in Scurry County that mean thousands of dollars each year to county land and lease-holders. . . . First in importance is the Shell Petroleum Company pipeline which crosses the county, going northeast to Oklahoma, and the other is the famous Coffield & Guthrie pipeline, which carries crude from the Sharon Ridge and Ira fields to the Col-Tex Refining Company tank farm in Mitchell County. . . . Both pipelines will be of vital importance in the national defense program.

★

To meet the acute shortage of tankers for carrying oil—all available ships will be pressed into service for the army, navy and Great Britain—major companies of the petroleum industry are talking of a 2,000-mile pipeline from West Texas to the large consuming centers of the Atlantic Coast. . . . Such a pipeline, handling more than 25 per cent of the present tanker cargo, would cost approximately $65,000,000, and would give employment to several thousand men for the next 12 months.

Rev. Dick O'Brien To Speak Friday At Hobbs School

Rev. Dick O'Brien, pastor of the First Baptist Church at Stamford, will bring the principal address Friday evening, 8:00 o'clock, to Hobbs High School graduates.

The commencement exercises, Superintendent N. J. Guillet reports, will be held in the Hobbs School [illegible] ments have been made to seat many out-of-community visitors.

Members of the Hobbs School senior class follow: Oather Strickland, L. E. Woods, Lee Willie Jones, Don Snowden, Bob Etheredge, Joe Wiley, Edgar Jones, Carl Guinn, Eula Mae Vaughan, Lena Weaks, Clarence Anderson, Edgar Lynn Hudnall;

Henry Schwarz, Thelma McCutcheon, Ernestine Hawkins, M. E. Kidd, Doris Hawkins, Christene Helms, Juanita Jones, Neita Rae Davis, Christeel Neves, Clara Lee McCright, Pauline Chilcoat and Mary Thompson. Mrs. N. J. Guillet is senior class sponsor.

Mrs. R. J. Dillard of Clarendon, who has been visiting in Snyder the past few months, was taken home Saturday afternoon by her son, R. G. Dillard, Mrs. Dillard and two of their sons.

Mrs. Madge Sims of San Angelo was a graduation guest of her senior daughter, Wanda Jean, Friday night. Wanda Jean is moving to San Angelo to join her mother and brother, Bobby, with plans to attend San Angelo Junior College next year.

Snyder General Hospital

Only remaining patient in the hospital this week is Mrs. Winnie R. Cade of San Antonio, surgery, who has been confined to the hospital [illegible] sister of Mrs. Claud Cotten.

Mrs. Grady Sulter of Ira and her [illegible] Ronald, were in the hospital Wednesday [illegible] morning at 8:00 o'clock.

Surgery patients this week have been: Bernice Bowles, hospital superintendent of nurses, Mrs. G. D. Burrow of Ira, Weldon Sneed of Fluvanna and Carl Clark of Post. Young Com Ezell is the only medical patient this week.

Big Crowds Attend Hobbs Baccalaureate

Residents from Eastern Scurry and Western Fisher County communities were attracted to Hobbs School Sunday evening for baccalaureate services given for the school's 1941 senior class.

Principal address to the 24 Hobbs seniors was given by Rev. L. L. Trott, Baptist minister of Rotan, who urged seniors to "always remember that the spiritual side of life should be first in this changing age. We should ever be guided by the ideals of Christianity," he said.

Processional by Mrs. J. C. Cave preceded the invocation, given by C. A. Jones. Eleanor Martin offered a violin solo and Superintendent N. J. Guillet announced events preceding commencement exercises Friday evening.

Lions Officers to Be Elected Next Tuesday for Year

Members of the Lions Club nominating committee reported at Tuesday's regular weekly luncheon in the Manhattan Hotel [illegible] officers for the coming year.

Herman Darby was announced as choice for club president and Earl [illegible] Wayne [illegible]

Yet to be selected by the nominating committee are a second vice-president, a lion-tamer and a tail-twister. Election will be held at Tuesday's meeting.

Lion Clyde Murray attended Tuesday his final club meeting before leaving for Mineral Wells, where he will be engaged in business.

W. R. Bell, chairman of the Lions Club blind committee, announced that 12 pairs of glasses have been given during the past year to indigent children with deficient eyesight.

Lions R. G. Dillard, J. E. Blakey, Lyle Deffebach and Earl Louder were named delegates from the local club to the District 2-T Lions International Convention, which will be staged at Amarillo June 8, 9 and 10.

Club guests included W. E. Lessing, an Abilene attorney, Revs. Hubert C. Travis, local Presbyterian pastor, Paul Stevens of Slaton and Frank Travis of Childress.

Alabama became the first state with every acre of farm land in soil conservation districts—legally authorized farmer cooperatives for conservation.

Final Meet of Dunn P-TA Slated Today

Officials announced this week that Thursday afternoon, June 5, has been set as the date for the final meeting of the Dunn Parent-Teacher Association for the 1940-41 school year.

The gathering, to be held in the Dunn School, will begin at 2:30 o'clock. All parents, teachers and persons interested in P.-T. A. work are urged to attend the final meeting.

At the June 5 gathering, parents whose children will enter school next fall will be given ample opportunity to ask any questions they may choose. Officers for the following year in Dunn P.-T. A. work were elected at the organization's May confab.

Egg Shipments from County Near Double

In a dispatch released Tuesday, the University of Texas Bureau of Business Research reports that egg shipments from Scurry and other Texas counties during April almost doubled shipments of April, 1940.

A survey conducted by the university's business research bureau show that April income of Scurry County farmers, for example, from poultry and cream totaled $6,571—a figure well above totals for many other Texas counties.

Land Use Planning Board Will Meet in Session Next Friday

X. B. Cox Jr., county agent, announced this week that a meeting of the Scurry County Land Use Planning Board will be held Friday afternoon, June 6, in the county court room. At this time problems of vital interest to county people interested in land use planning will be discussed.

All Scurry County merchants who sell cotton goods of any kind are urged to be at the June 6 gathering, at which [illegible] will be given for handling cotton goods under the current Cotton Stamp program.

Representatives of the Surplus Marketing Administration will be present at the land use planning meet, and will discuss any questions that may arise over the Cotton Stamp program.

Not only land use planning officials and county merchants are invited to attend the Friday afternoon meeting, but all people who are interested in cotton goods in any way.

Wedding invitations at Times.

TO CHECK MALARIA IN 7 DAYS take 666

Scurry County Oil Exchange
Oil and Gas Leases – Royalties – Mineral Deeds
M. Z. DIBBLE Box 484 Oil maps of Sharon Field at Nelson Dunn's Snyder, Texas

ODOM FUNERAL HOME
Ambulance Service
Lady Assistant Funeral Chapel
TELEPHONE 84—DAY OR NIGHT

More FOOD for Less Money!
Specials for FRIDAY, SATURDAY and MONDAY
Flour — Texas Special—Satisfaction Guaranteed—48-Lb. Sack — 1.39
TEA — Bright & Early or Schillings, With Glass—¼-Lb. Package — 12½c
Peanut Butter — ½-Gallon Bucket — 39¢
Pork and Beans — Tall Cans, 6 for — 25¢
Del Monte Corn, No. 2 Can ... 12½c
Any Flavor Ice Cream, Pint ... 10c
Del Monte Peaches, Two No. 2½ Cans ... 35c
Worth Brand Pancake Flour, Pkg. ... 7½c
Fresh Vegetables and Fruits
No. 1 White POTATOES, 9 Lbs. ... 12c
Fancy Winesap APPLES, Dozen ... 15c
Any Kind Bunch Vegetables, 3 Bunches ... 10c
Fresh Pink and Firm TOMATOES, Pound ... 5c
Size 288 ORANGES, Dozen ... 15c
Well Filled, Tender Ears Fresh CORN, 2 for ... 5c
Scurry County Feed Headquarters
Bewley's Best Chick Starter, 100-Lb. Sack ... $2.89
Clean Threshed Maize, 100-Lb. Sack ... $1.10
Bewley's Best Growing Mash, 100-Lb. Sack ... $2.59
Bewley's Best Wheat Bran, 100-Lb. Sack ... $1.19
Bewley's 24% Dairy Feed, 100-Lb. Sack ... $1.79
We Pay More for Eggs!
We DO NOT OPEN Sunday!
MEAT VALUES
All of Our Fresh Meats are U. S. Inspected!
BACON — Armour's Star, Sliced, Per Pound — 25c
JOWLS — No. 1 Dry Salt, Per Pound — 7½c
BOLOGNA — Pure Meat, Per Pound — 10c
PORK ROAST — Center Shoulder Cuts, Per Pound — 15c
LUNCH MEATS — Assorted Kinds, Per Pound — 25c
BEEF ROAST — Armour's Quality, Per Pound — 23c
STEAK — Armour's Quality—Porterhouse or T-Bone—Per Pound — 29c
BEEF ROAST — Plenty of Meat, Armour's Quality—Per Pound — 15c
LEG O' LAMB — U. S. Inspected, Per Pound — 25c
LAMB ROAST — Shoulder Cuts, Per Pound — 19c
PORK CHOPS — Lean and Juicy, Per Pound — 17c
NICE FRYERS — Dressed and Drawn, 2-Lb. Average—Each — 35c
We Guarantee Each Piece of Meat!
Our Meats are Fresh and Federally Inspected. Sold to you from a really clean and Sanitary Market.
Coffee — Maxwell House or Del Monte, Per Pound — 25¢
Vanilla Wafers — Fresh Baked, Large Package — 7½c
Lipton's TEA — Fancy Quality, ¼-Lb. Package — 19c
Plenty of Parking Space
BROWNING FOOD MKT.
PHONE 89 Pay Cash and Save FREE DELIVERY
Plenty of Parking Space