THE SNYDER DAILY NEWS

VOL. 5, No. 260 — SNYDER, TEXAS, MONDAY, FEBRUARY 28, 1955 — EIGHT PAGES — PRICE 5c

Showdown On Water Bonds Taking Shape

AUSTIN (AP)—Texas lawmakers started the eighth week of their session today warned to get busy on water legislation.

A showdown may come in the House on a proposed constitutional amendment authorizing 200 million dollars in state bonds to build local dams and reservoirs.

Lt. Gov. Ben Ramsey, presiding officer of the Senate, issued a warning that lawmakers should not be lulled by recent rains into thinking a long-range water plan is not necessary now.

Ramsey also said enemies of insurance reform are seeking to block sound laws by delaying and dividing tactics. He added four or five basic bills are all that insurance law tightening-up needs, and that a flood of legislation has come in to confuse lawmakers.

Rep. Harold Parish of Taft said the time has come for the House to decide whether it can work out a compromise on his 200-million-dollar water bond plan, and another one calling for 100 million dollars in bonds.

The Senate last week refused to take up a 100 million dollar water bond plan.

The Senate has been operating under strict rules that forbid floor action on bills during the first 60 days of the session. To bring up a bill for immediate action there, a four-fifths majority of 25 votes is necessary. This makes it difficult to hurry controversial measures.

The house has been operating under a less rigid rule and has already acted on several controversial bills.

Calendars in both were heavy with bills ready for debate, and a full schedule of committee work is on tap through Wednesday.

The session's first tax measures to be given public hearing are on the agenda of the revenue and taxation committee in the House. This afternoon it takes up a measure levying 3 per cent on the gross receipts of parking lots and similar businesses. Wednesday it holds public hearing on a bill designed to bring filling stations under the chain store tax.

Other tax measures are scheduled for study next week and there were signs the session's first big spending bills are on the way. Subcommittee hearings in House and Senate appropriations panels are virtually complete, and actual writing of the money measures is just around the corner.

It was considered possible the Senate version would be ready by the end of this week or early next week. Rep. Max Smith of San Marcos, chairman of the House appropriations committee, said he hoped the big measures would be ready for the House in the next two or three weeks.

Flu Cases In Schools Dip

The number of students absent from Snyder schools because of illness, mostly influenza, dropped today to 426 from a high of more than 500 Thursday.

The schools were closed Friday because of a work conference of teachers, which was held one week early. The meeting was called a week early because of so many students ill with flu.

Goldwater Sees Ike As Only Hope For GOP

WASHINGTON (AP) — Sen. Goldwater of Arizona, chairman of the Republican Senatorial Campaign Committee, says he does not believe the GOP can win control of Congress in 1956 unless President Eisenhower seeks re-election.

Goldwater said last night in an NBC television interview that he thinks Eisenhower will run again but "I can't tell you why."

AUSTRALIA HIT BY FLOOD

This air view shows part of the Australian city of Dubbo, population 9,500, inundated by flood waters which have covered nearly 100,000 square miles and 50 communities between Sydney and Queensland. Dubbo is 260 miles from Sydney. At least 12 persons have died in the flood and hundreds have been unaccounted for. Australian authorities fear a heavy death toll.

'Brainwashed' Pair Tell Of 'Crimes' In China

By FRED HAMPSON

HONG KONG (AP)—Two Americans expelled from Red China as spies repeated today that they consider communism the best possible way of life and believe the whole world will someday adopt it.

The pair, Malcolm Bersohn, 29, of New York City, and Mrs. Adele Austin Rickett, 35, formerly of Seattle, Wash., arrived by train from Peiping yesterday after 3½ years in jail or under close detention.

They astonished U.S. consulate officials by proclaiming they had spied for the United States, deserved their punishment and got "wonderful treatment" from their captors in Peiping.

The woman said her husband Walter A. Rickett is still in a Peiping prison. The couple went to China in 1948 as Fulbright scholars. Bersohn, a graduate of Harvard University who also studied at the University of Chicago, had been a medical student at the Peiping Union Medical College.

There was no immediate official comment from Washington on their remarks. But the pair's families in America and some U.S. officials credited the Red Chinese with having done a thorough job of brainwashing.

Interviewed today at the Hong Kong YWCA after a night's rest, both Bersohn and Mrs. Rickett replied to most questions with partyline answers.

Both said they "have not the honor" to be Communists. Mrs. Rickett explained:

"Only the best people can join. I am not worthy. I have committed a crime."

"We believe all nations will adopt the Communist society of their own free will," Bersohn declared.

Bersohn described the Peiping regime as "democratic because it represents the people and is interested in peace."

Both he and Mrs. Rickett said they were going home to "be upright and honest and because peace is endangered by the warmongers of Wall Street and Washington."

"Once in 1946, I told a lie to the people," Bersohn continued. "I said the Americans wanted peace in China. That was a lie."

The man said he and Mrs. Rickett, when they returned to America, "might get out petitions for peace and to do away with the atom bomb."

"We might help form delegations to go to Washington to work for peace and fight the warmongers," he continued. "We might make speeches."

Mrs. Rickett said China had to keep a large army "because of the 7th Fleet and Formosa."

"If China had no army at all, China would immediately be attacked by the United States," said Bersohn.

"I am guilty of crimes against the Chinese people—I deserved every punishment they gave me," Bersohn told some 30 newsmen and four American consulate officials who met the pair at the railroad station.

Mrs. Rickett echoed him:

"We were treated wonderfully. The Chinese people love peace. I was also once a reactionary and can now see how wrong I was. I deserved everything I received."

In Washington, U. S. officials declined to comment on the pair's statements until they received a full report from consular officials at Hong Kong. Unofficially, State Department sources talked of "a pretty thorough job of brainwashing."

This explanation also was voiced by Mrs. Rickett's father Harold W. Austin, of Yonkers, N. Y. Bersohn's father A. P. Bersohn, a New York attorney, said his son "undoubtedly had to confess to a lot of things in order to get out."

"Until he gets home, he probably is going to say what he was told to say," Bersohn added.

Both Bersohn and Rickett were jailed in Peiping in 1951. Mrs. Rickett was put under house arrest at the same time, then was moved to the Peiping jail a year later.

Eleven days ago, they said, Bersohn and Mrs. Rickett were called before a Communist court and tried on espionage charges. After both confessed and pleaded guilty, they were sentenced to 3½ years and ordered expelled since both had been under detention that long.

The woman said her husband "has probably not finished his sentence because his crime was bigger than mine." She said she had helped her husband "in espionage work, in military, cultural and po-

See PAIR, Page 2

Korea Case To Be Probed

PANMUNJOM (AP) — Charges of Korean armistice violations, brought both by the Allies and the Communists, will be investigated by truce supervisors, the United Nations Command announced today.

The U.N. Command said, however, that the supervisors' agreement to investigate Allied charges of Red MIGs being brought into North Korea illegally probably comes too late.

One inspection team left for North Korea last night and two others were to follow tonight.

Maj. Gen. Leslie D. Carter, senior Allied member of the Military Armistice Commission, said teams of the Neutral Nations Supervisory Commission would investigate six locations in South Korea where the Communists charge combat materiel was introduced illegally.

Carter said the charges, made in a letter to the supervisory commission Feb. 24, were "fabricated."

Allied charges that MIGs were brought into North Korea after the armistice was made Feb. 21 but the commission didn't decide until yesterday to investigate them.

The command said the lateness of the decision to investigate gave the Reds "a beautiful opportunity to cover up the evidence and move out the MIGs that have been introduced since the armistice."

Matusow Goes Back To Stand

WASHINGTON (AP) — Harvey Matusow was called to a public hearing this afternoon to start three more days of wits matching with senators about his turnabout testimony.

The Internal Security subcommittee is looking into Matusow's sworn testimony that he lied in testimony against alleged Communists. A self-described former Communist, he describes himself as a "perpetual and habitual liar" who now has broken the habit.

Sen. Eastland (D-Miss) the subcommittee chairman, said he expects in the inquiry to show Matusow's sworn recanting of prior testimony is a part of something "bigger than he is."

Eastland and Chairman Walter (D-Pa) of the House Un-American Activities Committee said yesterday they think Matusow was telling the truth when he first testified in the early 1950s against alleged Reds.

Woman, 80, Is Hurt In Traffic Accident

Mrs. Rosa Costillo, 80, route 2, Anson, was injured but not seriously about noon yesterday when the car in which she was riding overturned about 10 miles east of here on U. S. Highway 180.

E. W. Green, highway patrolman who investigated the accident, said the woman's son, Ben Costillo, 55, lost control of the 1939 Ford coach when he ran off the pavement on the right side, then crossed to the left and overturned.

The driver's small son was also in the car but was not hurt. Green said the car was demolished.

City Council Slates Special Meet Today

A special meeting of the city council has been called for 5 o'clock this afternoon by Malven K. Stevenson, mayor.

The mayor said that the council will discuss the Snyder Independent School District's request to close two streets near the Central Primary School.

Chou Reported Ready To Discuss Prisoner Case

Parents Urged To Look Over School System

During the Snyder schools' observance of Texas Education Week this week, parents and other citizens are being urged to look over the school system.

While parents are looking at the schools, the schools are just getting started in a program to look at themselves. This is being done in a special self-appraisal program for school improvement.

Last Friday, teachers in all the schools gathered in groups and laid out plans for a two-month study they will make of their own program and how they might alter or improve it. With their plans formulated, the teachers will spend some time during the next two months taking special notice of all phases of school instruction, and they will be ready to make constructive suggestions at the end of that period when another all-day session of teachers will be held.

Plans were begun several weeks ago by the school administrative staff for this program. Such self-appraisal activities must now be held, according to Dr. Cecil Yarbrough, superintendent of schools, because education trends must be changed as times change. The schools must keep up with the world, which changes rapidly, he said.

Not only will the schools use teacher suggestions to improve, but they will also counsel at times with students and parents. Outside counselling has been done from time to time in many school programs, and the system works well, the superintendent said.

To aid the teachers in studying the school activities, a set of self-appraisal standards on accreditation was developed. These standards form the basis for the program and for improvement activities based on the findings.

Norther Stalls In Panhandle

By The Associated Press

February's last day in Texas warm and muggy all because a cold front got stuck in the Panhandle.

This front looked pretty stout when it bore down on Texas Saturday. It shook loose snow on New Mexico and Colorado.

But after entering the Panhandle, it lost its punch and couldn't make it through moisture-laden Gulf air piled up ahead of it.

So instead of washing Texas with brisk, cold air over the weekend that would have cleared skies and dried your collar, the front just stayed right there.

It was still there Monday—but the weatherman said it was getting so weak the warm air was just about ready to push it right back into Colorado.

Meanwhile, the damp Gulf winds threw a cloud cover over the eastern half of Texas and socked in much of the coast with fog. You could see only 1-16 mile at Beaumont and ⅛ at Galveston.

No rain was reported, though. Pre - dawn temperatures were balmy, ranging from 40 at Dalhart to 70 at Brownsville.

More muggy weather with the chance of widely scattered showers was forecast.

By The Associated Press

Fog blanketed much of the eastern half of the country early today, to the accompaniment of drizzle; the northern Great Plains had subzero temperatures, and the Sierra ranges of the Far West lay under the winter's heaviest snowfall.

Up to four feet of new wet snow and strong winds kept blocked U. S. Highways 40 over Donner Pass and 50 across Echo Summit in the Far West.

AFTER TAX BILL VICTORY

House Speaker Sam Rayburn (D-Tex) and Rep. Jere Cooper (D-Tenn), left, congratulate each other after shepherding the Democratic sponsored bill to cut income taxes $20 a person next Jan. 1 through the House in Washington. In the crucial vote the Democrats nailed the cut into a package tax bill by a vote of 210-205. Cooper is chairman of the House ways and means committee.

Upper House Gets German Arms Pact

By GEORGE BOULTWOOD

BONN, Germany — National rearmament treaties to join half a million West German soldiers to the 14-nation Atlantic defense forces moved today to Parliament's upper house. Final ratification is expected there within three weeks.

Parliament's Bundestag (lower house) voted for the four interlocking treaties last night after 42 hours of grueling debate that dragged through four days.

The vote overwhelmingly favored the Western alliance. The House also agreed reluctantly — under Chancellor Konrad Adenauer's dogged insistence — to Europeanize the coal-rich Saar that Germany has lost twice in world wars.

Here is last night's vote:

The key accord to end the Western occupation of West Germany, restore its sovereignty and lift the ban against rearmament —324-151.

To authorize the United States, Britain and France to station 400,000 troops in the Bonn republic —321-153.

The joint bill to admit West Germany to the North Atlantic Treaty Organization and the West European Military Union—314—157.

Seven of the 14 NATO nations have approved German rearmament.

The French National Assembly approved it under former Premier Pierre Mendes-France, but France's upper house, the Council of the Republic, has to give final approval. It could delay the process by sending amendments back to the Assembly, but France's new Premier, Edgar Faure, has promotion.

Italy's ratification is in the final stage. The remaining nations are sure to approve but are hanging back to see what France does.

The prospects of French approval were not improved by the German Parliament's attitude to the Saar agreement.

Opposition to separating indefinitely the disputed German-speaking border territory from Germany provoked a split in the ruling Adenauer coalition and also aroused strong disapproval from the opposition Socialists.

By arguing that West Germany's comeback depended on this sacrifice, Adenauer wrung a grudging majority for the pact.

But in apparent appeasement of the coalition rebels, the lower house approved by a show of hands a supplementary motion affirming that the agreement does "not affect that attachment of the Saar to Germany."

The resolution also demanded full political freedom in the Saar before and after the Saarlanders vote on the "Europeanization" statute.

Bitterness of the Saar dispute reportedly provoked Vice Chancellor Franz Bluecher to frame a letter to Adenauer offering his resignation from the Cabinet. Bluecher was the only Free Democrat minister to vote with Adenauer on the Saar. The other three Free Democrats in the Cabinet either voted no or abstained.

Even if the French act quickly, 1959 is the earliest estimated date by which German divisions can be ready for combat. Time will be required for enabling legislation and training of draftees.

WEATHER

WEST TEXAS: Partly cloudy Monday night and Tuesday. Widely scattered thundershowers in Del Rio-Eagle Pass area Monday night. Cooler Tuesday and in Panhandle and upper South Plains Monday night.

EAST TEXAS: Partly cloudy, warm Monday night. Scattered showers and local thunderstorms mostly in north portion late Monday night and early Tuesday. Cooler north portion Tuesday. Fresh southerly winds on the coast, shifting to northwest Tuesday.

SOUTH CENTRAL TEXAS: Partly cloudy, warm Monday night. Widely scattered thundershowers late Monday night and early Tuesday. Cooler northwest portion Tuesday. Fresh southerly winds on the coast, shifting to northwest Tuesday.

Premier Of Burma Tells Parley Idea

RANGOON, Burma (AP)—Burmese Premier U Nu announced today that Communist Chinese Premier Chou En-Lai is willing to receive an unofficial U.S. mission to discuss the case of imprisoned American airmen and tensions between the United States and Peiping.

Nu told newsmen he had conveyed Chou's approval of such a conference to U.S. Secretary of State Dulles. The Burmese Premier declined to discuss Dulles' reaction.

Dulles stopped off in Rangoon Saturday for a 36-hour visit after attending the Manila Pact conference in Bangkok. He left yesterday for Laos and was due in Saigon later today, en route to Manila.

The idea for the conference between Chou and an unofficial U.S. group apparently was advanced by the Burmese Premier, who has proposed recently that the five "neutral" Colombo Powers serve as mediators between the Chinese Reds and the Western Powers.

U Nu declined to say more about the proposal today, explaining: "I do not think I should discuss this."

Following Peiping's announcement that the 13 Americans had been sentenced to jail terms on spy charges, the U.N. General Assembly at U.S. request directed Secretary General Dag Hammarskjold to try to get them released.

Hammarskjold flew to Peiping just after Christmas, returning with a report on the condition of the prisoners and of four other American airmen held by the Reds. Subsequently, he transmitted an offer from Chou for the men's families to visit them in China, but the State Department declined to let the relatives make the trip.

Since then Hammarskjold has been working on the case through diplomatic channels. A report from U.N. headquarters last weekend said the secretary general was of the opinion that the time had not come to abandon his efforts on the prisoners' behalf.

D. E. Clark Dies At Ira

Drew E. Clark, 81, a resident of Scurry County for the past 53 years, died at his home in Ira about 2 o'clock yesterday afternoon.

Funeral services were to be held at the Ira Methodist Church at 3 o'clock this afternoon with the Rev. A. B. Cockrell, pastor of the Methodist Church in Perryton, Tex., officiating. The Rev. C. J. Smith, pastor of the Knapp Baptist Church, and the Rev. B. L. Nipp were to assist in the services.

Burial was to be in the Ira Cemetery under the direction of Bell Funeral Home.

Mr. Clark, a native of Hopkins County, Tex., was married to Miss Ada Autry Sept. 13, 1908 at Ira.

He is survived by his widow, Mrs. Ada Clark of Ira; two daughters: Mrs. H. F. Smallwood of Ira, and Mrs. R. B. Wallace of Abilene; two sons: Freeman C. Clark of Dallas, J. L. Clark of Ira; two sisters: Mrs. A. J. Herrington of Brady, and Mrs. Janie Shaw of Dallas. He is also survived by 10 grandchildren.

Pallbearers were to be Bill Childress, Whit Farmer, A. E. Smith, Gene Carslile, Travis House and Perry Echols.

Youth Questioned In Window-Breaking Case

Sixteen window panes were broken in the office of Dr. Robert F. Wasson, 2811 Avenue S, Saturday night, and several window panes were broken in the National Guard Armory builing at 1923 Twenty-seventh Street, police reported today.

It was first thought that the physician's office had been burglarized, but a further check showed that only the windows were broken and the building was apparently not entered, Prentis Smith, police sergeant, said.

Smith said that a juvenile has been apprehended who admitted breaking the office windows with a brickbat.

The armory building windows were broken by shots from BB guns, Smith said. The person or persons who shot the window panes have not been apprehended.

Commission's View On Gas Policy Hit

WASHINGTON (AP) — Rep. Dingell (D-Mich) says that "the consumer wouldn't have a chance" under a natural gas policy such as has been recommended by a presidential commission.

He assailed, in an interview, the commission's view that there should be no federal regulation of the price the producer charges for gas at the wellhead.

A group of Cabinet officers took this stand in a report Saturday on a study it had made at President Eisenhower's request of the nation's fuel resources.

The report provided fresh ammunition for Congress members from gas producing states in their effort to put through legislation exempting independent producers—those not having interstate pipelines from regulation by the Federal Power Commission.

"Gas consumers in Detroit, Chicago, New York and elsewhere," Dingell said, "wouldn't have a chance in the world if they had to depend for regulation of their source of supply on the regulatory commissions of the producing states."

Dingell said hundreds of thousands of home furnaces, kitchen ranges and industrial plants were converted to natural gas at a time when gas was relatively cheap.

But the price has gone up sharply in recent years "and now that we have changed over to gas they'll try to make us pay anything they want," he said.

Congress passed a bill into 1950 to exempt the independent producer from federal regulation but President Truman vetoed it. Then the Power Commission, under the chairmanship of a Truman appointee, Mon Wallgreen, decided it lacked any authority over the wellhead price of gas, thus accomplishing administratively what Congress had tried to do with a law. But on June 7, 1954, the Supreme Court ruled that the commission had erred, that it has the duty to regulate the producers.

Without referring to the Supreme Court decision, the Cabinet advisers said that "the federal government should not control the production, gathering, processing or sale of natural gas prior to its entry into an interstate transmission line."

This would be better left to the states, they said, in order to protect national defense and consumer interest by assuring continued exploration for adequate gas reserves.

Sen. Daniel (D-Tex), whose state is a major gas producer, promptly hailed the commission's recommendation, saying a law to carry it out "would eliminate the confusion and injustice caused by the Supreme Court decision...."

Sen. Kefauver (D-Tenn), on the other hand, asserted: "The White House policy statement simply sacrifices the interests of some 60 million consumers who depend on natural gas to the profits of a comparative handful of oil companies who produce it."

Dulles Pushes Tour In Southeast Asia

By JOHN RODERICK

SAIGON, Viet Nam (AP) — U. S. Secretary of State Dulles pushed his whirlwind tour of Southeast Asia capitals across non-Communist sections of Indochina today. After an overnight visit to Laos, he flew on today to Cambodia and South Viet Nam.

In Vientiane, the administrative capital of Laos, he told Crown Prince Tiao Savang Vatthana and other officials the forces the Manila Pact nations have in the Pacific will deter possible Communist invaders from neighboring China and North Viet Nam.

Spokesmen said both Dulles and the Laotians were reassured by their talks. The secretary reportedly had been depressed by pessimistic reports he had received from the land-locked jungle kingdom of two million persons.

The Laotians, given their independence from France at the end of the Indochina war, have been fearful both of Red invasion and of subversive activities by the dissident Pathet Laos movement. That Communist-supported group was left in the two northern provinces of Phong Saly and Sam Neua by the Indochina armistice.

Dulles was reported to expect Laos to seek admission to SEATO, the Manila Pact defense setup for Southeast Asia, sometime within the next two or three years.

Dulles was told that Laos would send military men to Thailand for training soon. Though the Geneva armistice prohibits Laos from receiving an American military training mission, the Laotians can be trained in Bangkok by Thai officers who have been instructed by the U. S. military mission there.

Dulles flew to Laos from Rangoon, where he conferred with Prime Minister U Nu after the conference of Manila Pact foreign ministers in Bangkok last week.

A Burmese spokesman said the talk smoothed out the tension which had accompanied Dulles' arrival. Some Burmese had feared he might try to talk them into abandoning their policy of neutrality in the cold war.

Inflation Danger Cited In Tax Cuts

By JACK BELL

WASHINGTON (AP)—Secretary of the Treasury Humphrey said today the $20 tax cut approved by the House to help "little folks" might cause inflationary price rises that would cost the small taxpayer most.

In testimony prepared for the Senate Finance Committee, Humphrey did not mention a compromise tax cut being pushed by some Senate Democrats. It would make the $20-a-person tax cut effective July 1, 1956, instead of next Jan. 1, as provided in the House bill. Also, it would extend present corporation and excise tax rates for 15 months instead of 12. They are now due to drop April 1.

Humphrey, the only witness called by the Finance Committee in its consideration of the House bill, told the senators:

"It can start us right back on the reckless road of inflation, with all its cruel thievery . . . Let us always remember that it is not the rich who need protection from inflation. It is the little folks who suffer the most when inflation takes hold."

The House bill, vigorously opposed by President Eisenhower, would give each taxpayer a tax reduction of $20 for himself, his wife and each dependent off the federal tax rolls and would cost the government over a full year approximately $2,300,000,000 in revenue.

In advance of the hearing, Sen. Carlson (R-Kan), described as "entirely political" the reported compromise plan under which the income tax cut would become effective a year from July 1, and corporation and excise rates would be extended until that date.

Most of Carlson's Democratic colleagues on the committee, however, were reported lining up behind that proposal.

The House voted to make the cut effective next Jan. 1. As Eisenhower asked, the House also voted to extend present corporation and excise levies one year beyond April 1. They are now scheduled to drop on that date.

An argument for the compromise is that extension of these rates for 15 months instead of 12 would bring in perhaps 750 million dollars more than is now anticipated. Also, proponents note, delaying the income tax cut until July 1, 1956, would mean that it would not be felt at all in the coming fiscal year, which starts

The net effect on income taxpayers would be to halve the proposed reduction in calendar 1956.

Carlson said:

"If Congress voted for any such proposal it would mean that no matter what the country's financial condition is on July 1, 1956, a tax cut would go into effect," Carlson said. "If such a reduction is voted I doubt that it ever would be rescinded even if economic conditions were much worse than they are now."

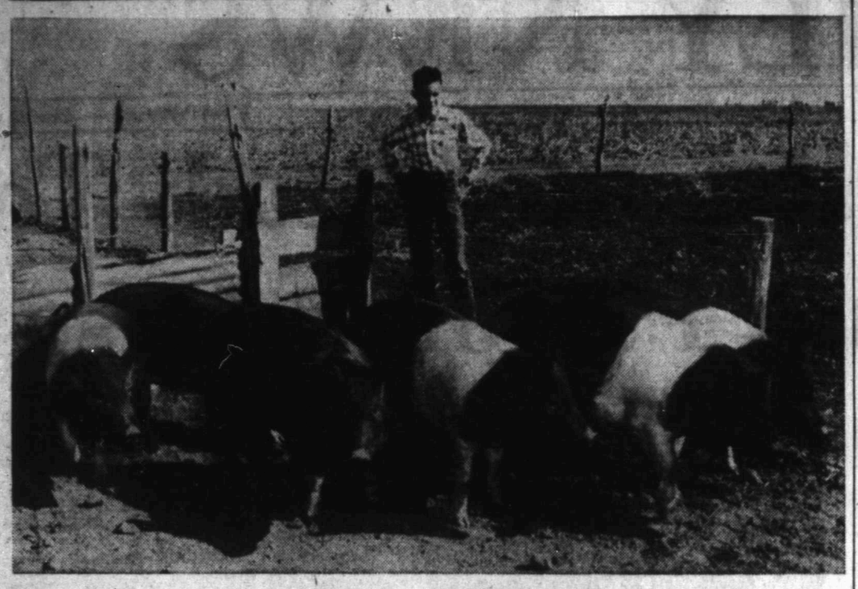

BACK FOR ANOTHER TRY

The Scurry County youth who took reserve championship in the swine division of the Scurry County Junior Livestock Show here last year will be shooting for grand championship this year. Three barrows from this group will be entered in the show starting Thursday by Kenneth Lofton, standing behind his pigs. He is a member of the Hermleigh FFA chapter. (Lee Watson photograph)

AREA OIL ROUNDUP

Fisher County Wildcat Slated

The Ibex Co. and others of Breckenridge, will drill their No. 1 J. A. Bates as a 6,400-foot wildcat 10 miles west of Hamlin in Fisher County.

The prospector is one and a quarter miles south of A. W. and Blair Cherry No. 3 Nettie Bailey, Flippen sand discovery in the Ida (Strawn) field.

The new test is 66; feet from south and west lines of section 105, block 1, H&TC survey.

Sinclair Oil & Gas Co. filed application to drill its No. 1 Susie Whitworth as a quarter-mile east offset to its No. 1 W. H. McIntyre, recent Canyon discovery in South Fisher County.

Location is 660 feet from south and west lines of southeast quarter of section 13, block 22, T&P survey, four miles north of Sweetwater. It is slated for a 5,325-foot bottom.

HOWARD WILDCAT

Wildcat locations have been announced for Winkler, Yoakum and Howard Counties.

The Texas Co. will dig No. 1 J. L. Desmond eight miles northwest of Kermit in Northwest Winkler County to 7,575 feet.

Location is 660 feet from north and east lines of section 24, block 74, psl survey.

Tidwell & Cowper of Big Spring will dig a 3,500-foot project three miles northwest of Big Spring. It is No. 1 J. F. Sellers, 330 feet from south and west lines of north four acres of northeast quarter of section 23, block 33, T-1-N, T&P survey.

Union Sulphur & Oil Corp. announced site for a 5,500-foot wildcat in Southwest Yoakum County, seven miles southwest of Plains. It is No. 1 E. W. C. Clawater and others.

Location is 660 feet from north and west lines of section 472, block D, John H. Gibson survey.

Seaboard Oil Co. and Pan American Production Co. are to re-enter and deepen to 8,600-feet as a wildcat No. 22 T. J. Good, old Pennsylvanian reef producer in the Good field of Southwest Borden County.

The project originally completed as a well from pay at 8,228-8,251 feet. Old total depth is 8,251 feet.

Location is 706 feet from west and 560 feet from south lines of section 36, block 33, T-4-N, T&P survey, seven miles north of Vealmoor.

MITCHELL WELL PLUGS

Bill Horne No. 1 Roy Harrell, dry hole in Southeast Mitchell County, was plugged on total depth of 130 feet. This wildcat was dug 990 feet from south and 330 feet from east lines of section 11, block 13, H&TC survey, 12½ miles south and slightly east of Colorado City.

Al Simpson and Sam Johnston No. 1 Pulliam Estate, wildcat in West Tom Green County, was junked after unsuccessful fishing job on total depth of 728 feet. Location was seven miles southwest of San Angelo, 825 feet from south and 1,155 feet from east lines of section 18, block 4, H&TC survey.

La Gorce Oil Co. and P-M Drilling Company No. 1 W. A. Mays, 7,301-foot Mississippian failure in South Kent County, was drilled 12 miles southwest of Clairemont and 660 feet from south and 1,980 feet from east lines of section 56, block 4, H&GN survey.

M. A. Machris No. 88-2 Phillips-Grafa, outpost to production in the Germania (Grayburg) field of Northeast Midland County, was plugged on total depth of 4,043 feet. Site was 330 feet from south and east lines of section 2, block 37, T-2-S, William Glendening survey.

Caroline Hunt Sands Trust Estate of Dallas No. 2 Frank Williamson, one and three-quarter miles southwest of the Harris (Glorieta) field of Northwest Andrews County, was abandoned at 6,314 feet showing water.

Site was in section 2, block A-33, psl survey.

TODAY'S MARKETS

STOCK AVERAGES
Compiled by The Associated Press

	Indust	Rails	Util	60 Stks
Prev. day	216.1	125.6	70.9	158.9
Week ago	218.1	126.1	71.2	160.1
Month ago	216.2	121.3	68.5	156.6
Year ago	153.1	84.6	57.7	115.0

AUSTIN —Poultry: East Texas steady: Waco-Corsicana and South Texas firm. South and East Texas 29-30, Waco 30, Corsicana 29½-30½.

FORT WORTH (AP)—Cattle 4,300; slow and uneven. Steers, yearlings and cows near steady; others weak to 50 lower; calves about steady. Good and choice fed steers 19.00-24.00; plain and medium 12.00-18.00; good and choice fed heifers 17.00-22.50; plain to medium heifers 11.00-16.00; beef cows 11.50-13.00; good and choice slaughter calves 18.00-21.00; plain to medium 13.00-16.50; medium and good stocker and feeder steers 15.00-20.50; medium and good stocker steer calves 15.00-27.00; stocker heifer calves 12.00 down.

Hogs 700; butcher hogs steady to 25 lower; sows steady; choice 190-240 lb butchers 16.50-17.00; choice 250-320 lb hogs 15.75-16.25; sows 12.50-15.50.

Sheep 6,000; slow; slaughter lambs 50 lower; feeder lambs steady to weak. Good milk-fed slaughter lambs 20.00-21.00; good wooled slaughter lambs 20.00; good and choice shorn slaughter lambs 18.00-20.00; utility and good shorn slaughter lambs 16.00-17.50; feeder lambs 16.00-20.00 including shorn feeders 18.00 down.

PAIR

Continued From Page 1

litical espionage," and that both had been paid by the U. S. consulate in Peiping for their work as spies.

Bersohn claimed he had delivered espionage reports to the U.S. Central Intelligence Agency and also had carried out other "intelligence work" for the Americans.

Bersohn and Mrs. Rickett drew some questions they could not answer with slogans. They called these questions tricks and efforts to distort.

Though they insisted they spied for the United States, they became vague when pressed for details.

Bersohn said he gave information to a Chinese who worked for the American Central Intelligence Agency. Then came an exchange about like this:

Q. How did you know the Chinese worked for the CIA?

A. Because an American OSS officer once during wartime had told me so.

Q. Did the man have any bonafides?

A. He had a radio transmitter which was used to transmit to the CIA.

Q. How did you know this?

A. A former American major who knows about all the spies in China told me.

Q. What information did you supply?

A. I crossed military lines during the civil war and saw various things.

Q. What kind of things?

A. Well, the kind of things military agents want to know, like troop movements.

Q. Did you actually see any Communist troop movements?

A. I saw some evidence of troop movements, which I reported. . . .

Bersohn described the Peiping regime as "democratic because it represents the people and is interested in peace."

Asked how he ascertained all this while in prison, he said: "You can study society profoundly from jail. You see all the serious criminals."

Mrs. Rickett and Bersohn said they are going home to "be upright and honest and because peace is endangered by the warmongers of Wall Street and Washington."

A reporter copied that down and read it back to them.

"Is that what you mean to say?" he asked.

Both replied "yes."

"What do you mean when you say you intend to live uprightly and honestly?"

"Once in 1946 I told a lie to the people," Bersohn said. "I said Americans wanted peace in China. That was a lie."

"Then you are simply going home not to tell any more lies? You are going home not to do things?"

Bersohn fidgeted. Mrs. Rickett sat smiling calmly.

"No, it won't be all negative," Bersohn said.

It was then they outlined their ideas for organizing petitions and delegations to "work for peace and fight the warmongers."

An inquiry as to whether the two believed in the Communist world revolution brought the retort: "That's a trick question for distorted headlines."

Asked how they would express it, Bersohn said "we believe all nations will adopt the Communist society of their own free will."

15 Persons Die Violently

By The Associated Press

At least 15 persons lost their lives in Texas violence over the weekend. Traffic, as usual, killed the most.

All but three victims died in traffic smashups. Two airmen were killed in a plane crash and a man was stabbed.

Some of the deaths:

Jourdan Irving King, former agronomist for the Anderson, Clayton and Co. cotton firm in Houston, was killed and his wife seriously hurt Sunday in a car collision near Evant in Central Texas. King, 32, formerly of Abilene, was a Pecos County cotton farmer.

St. 1.C. John Townsend, 25, Laurel, Miss., and Sgt. Otto Buddenbolm, 22, Memphis, Tenn., were killed Sunday in a car collision near Ft. Hood.

Richard Santana, 2, was crushed to death Sunday by a taxi backing out of the driveway at his home at Houston.

At Dallas, Lonell Stephens, 41, was fatally stabbed during an argument Sunday with his wife over who should work and buy groceries for their three children.

A jet trainer crashed near Victoria Friday night. Lt. John R. Allard of Cape Girardeau, Mo., and Lt. William R. Benbow of Houston, both stationed at Foster AFB, Victoria, were killed.

Two 3-year-olds, Ireno Maldonando Jr. and Trabiel Sepulveda, of San Carlos, Tex., were killed Saturday in an auto collision near San Juan.

Bond Is Set Here In Liquor Case Today

James E. Riley, 52, long-time numerously convicted bootlegger, pleaded innocent this morning to a county court charge of selling liquor, and bond was set for him at $1,500 by Edgar Taylor, county judge.

Riley was charged with the offense Saturday, having recently moved back to Snyder after living several months at Robert Lee.

He has been convicted in this county more than a dozen times for bootlegging and has paid $2,138.50 in county court fines and costs on the last 11 convictions, some of which netted him some jail sentences also.

He was still in jail late this morning in lieu of bond.

THE SNYDER DAILY NEWS

Published Sunday morning and each evening except Saturday by the Snyder Daily News, at Snyder, Texas.

Entered as second-class matter at the Post Office at Snyder, Texas.

HERBERT FEATHER, Publisher

SUBSCRIPTION RATES: by CARRIER in Snyder 25 cents per week, one year, $12.00. By motor carrier delivery, $1.20 per month. By mail in Scurry and adjoining Counties one year $6.00. Balance of Texas, one year $10.25.

MEMBER OF THE ASSOCIATED PRESS

The Associated Press is exclusively entitled to use for republication all news dispatches credited to it and not otherwise credited in this newspaper, also local news published herein. All rights reserved for republication of special dispatches.

Any erroneous reflection upon the character, standing or reputation of any person, firm or corporation which may occur in the columns of THE SNYDER DAILY NEWS will be gladly corrected upon being brought to the attention of the management.

The publishers are not responsible for copy ommissions, typographical errors or unintentional errors that may occur other than to correct in the next issue after it is brought to their attention.

All unsolicited articles, manuscripts, letters and pictures sent to the Daily News are sent at the owner's risk and the Snyder Daily News expressly repudiates any liability or responsibility of their custody or return.

Hatoyama Set For Stronger Regime

By GENE KRAMER

TOKYO, (AP) — Conservative Prime Minister Ichiro Hatoyama's Democrats won Japan's biggest election yesterday and headed toward a new, stronger administration.

Hatoyama, waging an unprecedented American-style campaign for friendship with both sides in the East-West cold war, led the Democrats to a nearly 2-1 conservative sweep.

They ended seven years' domination in the House of Representatives by the equally conservative Liberal party of former Prime Minister Shigeru Yoshida.

The Liberals, hurt by charges of corruption, lost about 70 seats —most of them to the Democrats but a few to the Socialists. This may strengthen the drive by leftist parties to block rearmament of Japan.

The Communists, with 60 candidates, elected two members.

With all seats decided, Hatoyama's party had elected 185 of the 467 members of the House. The Liberals elected 112, Left Socialists 89, Right Socialists 67, Farmer-Laborites (leftist) 4, Communists 2, minor parties 2, and independents 6, of whom 5 are regarded as conservative.

The government reported a record 37,332,137 votes, 75.8 per cent of registration. The former record 35,288,755 was set in April 1953.

The strong Democratic victory means Hatoyama, 72 and partly paralyzed, will be renominated for prime minister when the Diet Parliament) reconvenes — within two weeks, party leaders said. He is virtually assured of re-election by conservatives.

Taketora Ogata, chief of the beaten Liberals, conceded his party would back Hatoyama because "the next Prime Minister should naturally be a member of the first party."

"Maybe the people have been tired of the Liberals because of our long administration," said the party secretary general, Misujiro Ishii.

Hatoyama became prime minister Dec. 10 after his Democrats formed a temporary coalition with the Socialists to drive Yoshida from office. Yoshida had tried to face down a government shipbuilding subsidy scandal and had refused to consider any treaties or substantial trade with Communist regimes.

Hatoyama then made himself figure with an unprecedented handshaking, nationwide stumping tour. He called for trade and friendship with the Communist nations as well as continued strong ties with the United States.

HOSPITAL NOTES

The following admissions and dismissals at the two Snyder hospitals are only those whose names have been released by the hospitals.

BATTENFIELD-JONES

Admissions: Miss Patricia Taylor, 3110 Fortieth Street, Mrs. Leroy Leard, 312 Thirty - second Street; Mrs. Palmer Martin, 1700 Nineteenth Street; Leslie Len Henson, Snyder; Charlotte Wallace, Clairemont Route; Mrs. Jerry Roberts, 3001 Avenue W; Donald Wayne Hogue, 318 Thirty - third Street; Shirley Watson, 705 Fifteenth Street; Mrs. C. L. Hook, route 1, Snyder; Mrs. Donald Smith; 108 Canyon Street; Ronnie White; route 1, Snyder; Gerald Guthrie, Clairemont route, Mrs. Edith Wiggins, 3766 Highland Drive; Johnny Dulaney, Snyder.

Dismissals: Mrs. Erwin Smith, and baby boy, 305 Thirty-second Street; Ralph Gryden, Snyder; Donald Spinett, 1411 Twenty-second Street; Grover Reddin, 2700 Avenue G; M. L. Long, Jr., Knapp; Mr. James H. McNeme, Snyder; Mrs. C. M. Whitlow, 1805 Avenue S; Darwin Harber, and Blenda Harber, Clairemont Route; Jo Nell Eubanks, Snyder; Andy Trevey of route 1.

COGDELL HOSPITAL

Admissions: Miss Sammy Williams, 2105 Twenty-seventh Street; Mrs. Newt Morton, 2612 Thirty-sixth Street; Robby Glasscock, 126 Milburn; D. W. Jones, 1700 Avenue Q; Frank Martinez, Snyder; Ray Steward, 1909 Thirtieth Street; James Ray, Snyder; Mrs. Charles Duran, 202 Thirty-first Street; Mrs. B. L. Smith, Snyder; Velesta Sumruld, Clairemont Route, Snyder; Will Beggs, 3103 Avenue W; Mrs. Gray Webb, route 3, Snyder; Donnie Franks, 2303 Avenue I; Billy J. Davis, Snyder; William P. Campbell, 2205 Twenty-first Street; Gregerie Espinosa, Snyder; Mrs. Billy McCormick, 607 Thirty - fourth Street, Snyder; Mrs. Rosa Espinosa, route 2, Snyder; Mrs. Joe Stone, 604 Thirty-third Street; Ronnie Joe Rhodes, 1907 Coleman; H. A. Smith, Jr., 2706 Avenue Z; and Mrs. Ramon Quintanilla, Snyder.

Dismissals: Gregerie Espinosa, Snyder; Robby Glasscock, 126 Milburn; Jesse Lane, 3311 Avenue G; Velesta Sumruld, Clairemont Route, Snyder; Miss Virginia Groves, 2703 Avenue V; Mrs. Newt Morton, 2612 Thirty - sixth Street; D. W. Jones, 1700 Avenue Q; Carolyn Guynes, Snyder; Frank Martinez, Snyder; Roy Leonard Miller, Clairemont Route; and Mrs. Kenneth Wheeler, 310 Thirty-fifth Street.

VA Hospital 'Wastes' Hit

WASHINGTON (AP)—A lack of coordination amounting to "chaos" plagues the federal government's vast medical services, the Hoover Commission has told Congress.

"Huge wastes" of money, manpower, and duplication of effort are unnecessarily overtapping the taxpayers' pocketbooks, said the Commission on Organization of the Executive Branch of the Government. It is headed by former President Hoover.

The commission contended "excessive" federal hospital construction, the assumption of responsibility for full or partial care of many people and inefficient use of certain facilities have added up to "a great deal of waste which could be prevented."

At present, the commission said, Uncle Sam has taken on responsibility for complete or partial health care of approximately 30 million people, with last year's bill for such services amounting to $4,149,000,000.

The commission itself gave no estimate of what could be shaved off dollarwise, but its 16-man task force, in a separate report, estimated an average of almost 294 million dollars in net savings could be achieved annually, even with the inauguration of certain new programs.

The commission clearly indicated that it favors medical care for veterans with service-connected disabilities, and for men with non-service-connected disabilities who are "really indigent."

A commission task force said the 19 VA hospitals recommended for closure "have such a small bed capacity, are so poorly located or have such a low bed utilization that their continued operation is uneconomic and ineffective."

They include those at Amarillo, Bonham and Marlin, Tex.

Fuller Trial Still Delayed

BIRMINGHAM, Ala. (AP) — Defense attorneys were interviewing prospective witnesses today in an attempt to tear down the state's murder case against ex-Chief Deputy Sheriff Albert Fuller.

There was hope for a time that Fuller's two-week-old trial for the killing of antivice crusader A. L. Patterson would resume this afternoon, but chief defense counsel Roderick Beddow said he wouldn't be ready until tomorrow morning.

BIRTHS

Mr. and Mrs. B. L. Smith, Snyder, daughter, born at 3:45 o'clock yesterday morning at Cogdell Memorial Hospital. Weight: six pounds, nine ounces.

Mr. and Mrs. Charles Duran, 202 Thirty-first Street, daughter born at 8:25 o'clock yesterday morning at Cogdell Memorial Hospital. Weight: seven pounds, 13 and one-fourth ounces.

Mr. and Mrs. Billy McCormick, daughter born at 4:20 o'clock this morning at Cogdell Memorial Hospital. Weight: seven pounds and 11 ounces.

Mr. and Mrs. Donald Smith, 108 Canyon, a son, Michael Grevan Smith, born at 11:10 o'clock yesterday morning at Battenfield-Jones Hospital-Clinic. Weight: six pounds, eight ounces.

Man Charged With Burglary Of Store Here

A felony charge alleging the Jan. 30 burglary of the Parker Food Store was filed here late Saturday against Clarence D. Welker, 26, Plainview.

Welker was given to the custody of the sheriff's department Saturday by officials at Plainview, where he was being held in jail on another charge.

He was returned here and arraigned before W. C. Davidson, justice of peace, who set bond at $1,000 when he waived preliminary hearing. He is being held in jail in lieu of bond.

Also arrested about the same time and returned here by the sheriff's department was William Chapman, 19, who was free on bond at that time, according to the sheriff's department. Chapman is being held here for investigation concerning several recent burglaries, but no formal charges have been filed against him here recently.

Two indictments were returned against Chapman by the grand jury here in September, 1953, alleging burglary of the Wheel Cafe here and the Culp Grovery at Hermleigh.

Chapman pleaded guilty to the indictments Sept. 16, 1953, and was sentenced two years in each case. He could not receive suspension of the sentences since there were two of them and also because he had previously been given a suspendd sentence for a felony at Brady.

Judge Sterling Williams later revoked his oral sentences against Chapman before they were formally written, then released Chapman to the custody of his father in Plainview.

At that time, the judge explained that Chapman and three other youths had been partners in felonies committed here that year and also in another county in a previous year. Chapman and one of the other boys were given suspended sentences in the other county, both being barely old enough to be charged as felons instead of juveniles.

The other two boys, the judge said, were just young enough to be dealt with as juveniles and were not given suspended felony sentences. The other boy given a suspended sentence there had not been apprehended on the charge here.

Judge Williams said he gave the two younger ones suspended sentences here and that if he gave Chapman a sentence at all, it could not be suspended by reason of the previous sentence. He said he believed that under the circumstances of the crimes and the technicality of a few days difference in ages it would be fair to avoid sending Chapman to the prison when he was no more guilty than the other boys.

Homer Whisnand, sheriff, said three men being held in jail here were connected directly or indirectly with a gang which once operated here. They were named as Chapman, Welker, and John Roy Yates, arrested last week on a felony theft charge.

New Cruiser Due In July

By ELTON C. FAY

WASHINGTON (AP) — The Navy expects to have the first of two guided-missile-firing cruisers ready for antiaircraft duty with the fleet next July, the second late this year.

Completion of the project to convert the heavy cruisers Boston and Canberra presumably will make the American fleet the first of any world power to possess operationally useful guided missile ships.

Britain announced last week it intends to begin building a fleet of such warships but it may be some time before they are ready for use.

In 1946, the U. S. Navy announced that the uncompleted hulls of the 45,000-ton battleship Kentucky and the 27,000-ton battle cruiser Hawaii would be built into guided missile ships. Conversion work was started, then halted within a year. One reason, actually the primary cause, was that the Navy discovered the development of practical guided missiles was too far in the future to allow design of ships for their use. It was not until 1952 that the Navy again took up the project actively, sending the Boston and Canberra to the New York Shipbuilding Corp. yards at Camden, N. J., for extensive remodeling into robot weapon ships.

A Navy spokesman said, in answer to a question today, that the Boston is expected to be ready in July and the Canberra probably about December.

The two cruisers, at least initially, will be used entirely for antiaircraft protection of Navy task forces, using the Terrier guided missile weapon. The Terrier, in mass production for more than a year, is fired from launching racks.

Lubbock Man Fined On Plea Of Guilty

John Mitchell Morgan, 35, of 506 Fifty-fifth Street, Lubbock, pleaded guilty in county court here this morning to a charge of swindling by worthless check.

Morgan was fined $25 plus court cost of $23.50 and told Edgar Taylor, county judge, that he was making arrangements to redeem the $8 check given to McCormick Super Service Station.

Mitchell was returned here last night from Lubbock by Howard Gibbons, deputy sheriff.

Open House Held On Sunday By P-TA Of Lincoln School Here

About 58 persons attended a tea and open house program held yesterday afternoon at the Abraham Lincoln School in connection with Texas Education Week.

The tea was sponsored by the Parent-Teacher Association. Officers of that group are Eloise Newsome, president; Mrs. Jessie Faye McClain, vice-president; Mrs. Bessie Newsome, treasurer; Mrs. Lois Powell, secretary; and Mrs. Eunice Johnson, chairman of the program committee.

Guests were shown classrooms and displays in the school. Those attending from out of town included Mrs. Mellone A. Thomas, Mrs. Madie Wallace, Mrs. Beatrice DuBose, Mamie Jackson, and Mrs. Lillian Cumby, all of Abilene; Altha Jane Washington, the Rev. and Mrs. M. W. Knox, William Walker, and Mrs. Anna Coverson, all of Sweetwater; and Ruth D. Smith of San Angelo.

$1,000 Bond Is Set Here On DWI Count

A felony charge of driving while intoxicated was filed this morning against Lemuel Levi Perkins, 36, of Plainview, and bond was set for him at $1,000 when he waived preliminary hearing before W. C. Davidson, justice of peace.

Perkins was arrested three miles southeast of Hermleigh on U. S. Highway 84 late Saturday afternoon by E. W. Green, highway patrolman.

The charge against Perkins alleges the offense as a felony because of a previous conviction as a misdemeanor in Taylor County Aug. 5, 1950. Perkins told the sheriff, Homer Whisnand, in presence of three other officers and a reporter this morning that he had previously been convicted three times on charges of driving while intoxicated.

DON'T Scratch That Itch!
IN JUST 15 MINUTES,
If not pleased, your 40c back at any drug store. Try instant-drying ITCH-ME-NOT at any time of day or night to KILL germs and fungus ON CONTACT. Fine for eczema, ringworm, foot itch and other surface itches. Today at Irwin Drug.

Trail Drive-In
Last Times Tonite
Feature No. 1
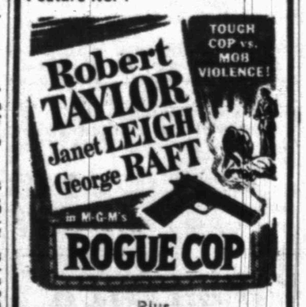

Plus
Our Second Big Feature
ROMANCE . . . RAPTURE . . .
"RHAPSODY"
STARRING
ELIZABETH TAYLOR
VITTORIO GASSMAN
From M-G-M! TECHNICOLOR!
Also
Color Cartoon

CANYON
Big Spring Hwy.—Drive-In Theatre—Ph. 3-7212
300-SEAT, HEATED AUDITORIUM
TONIGHT and TUESDAY
Feature No. 1

Feature No. 2

starring FRED MacMURRAY · PHIL CAREY · And Introducing KIM NOVAK with DOROTHY MALONE · Screen Play by ROY HUGGINS · Produced by JULES SCHERMER · Directed by RICHARD QUINE
Plus Cartoon

CANYON
COMING! COMING! COMING!
STARTS FRIDAY MARCH 4th
First Run In Snyder
The battle of the giants in the biggest spectacle of them all!

GARY COOPER · BURT LANCASTER
"VERA CRUZ"
SUPERSCOPE
Feature No. 2
"BLACK FURY"
and Cartoon

PALACE
Now Showing
WARNER BROS. PRESENT
ALAN LADD
as the 'Injun-Lover' in
DELMER DAVES'
"DRUM BEAT"
in sweeping
CINEMASCOPE
WARNERCOLOR · STEREOPHONIC SOUND
CO-STARRING AUDREY DALTON · MARISA PAVAN

RITZ
Now Showing
You read about it
in HEADLINES
...in Collier's
...a best-selling
NOVEL...and
READER'S DIGEST!
now See
6 BRIDGES TO CROSS

Starlite DRIVE-IN
Last Times Tonight

CAMERON MITCHELL · ANNE BANCROFT · LEE J. COBB
Also
MISS GRANT TAKES RICHMOND
Starring
LUCILLE BALL

WOMEN

SLIMMING STYLE

Simple, V-necked panel-cut style can be made in cap or three-quarter sleeved versions, with gently flared skirt, easy pockets.

No. 2283 is cut in sizes 12, 14, 16, 18, 20, 36, 38, 40, 42, 44. Size 18: Cap-sleeved style, 3⅞ yds. 39-in.

Send 30c for PATTERN with Name, Address, Style Number and Size. Address PATTERN BUREAU, Snyder Daily News, Box 42, Old Chelsea Station, New York 11, N.Y.

Patterns ready to fill orders immediately. For special handling of order via first class mail include an extra five cents per pattern.

WHAT'S GOING ON

Mrs. M. P. Herring, Sr., of Eastland visited last week in the home of her son and daughter-in-law, Mr. and Mrs. M. P. Herring, Jr., 3107 Forty-first Street.

Weekend visitors in the home of Mr. and Mrs. Alvin Brock, 2701 Avenue X, were their son and his family, Mr. and Mrs. Melvin Brock and daughter Suzanne of Grand Prairie.

Jane DeWald, a freshman at Texas Tech, spent the weekend at home with Mr. and Mrs. Loy Logan, Sweetwater highway.

Mrs. F. R. Covington of Norman, Okla., is visiting in the home of her daughter and son-in-law, Mr. and Mrs. H. G. Luther, 2507 Thirty-first Street.

Mr. and Mrs. Charles Lamb, 2809 Avenue L, have returned from Del Norte, Colo., where they spent several days on business. Mr. and Mrs. H. L. Nelson of Hagerman, N.M., spent the weekend with Mr. and Mrs. Lamb and Mr. and Mrs. Grover Crone, Twenty-ninth Street.

Mr. and Mrs. J. E. Craven, 3721 Avenue U, returned recently from Galveston where they attended the Texas Public Health Convention.

The Rev. and Mrs. W. A. Reeves and son, Billy, of Rochester spent Friday in the home of Mr. and Mrs. Paul Reeves, 2404 Avenue I.

Cheese Rabbit makes a delicious Sunday night supper when served on crisp crackers or toast. For a different touch, add sliced pimiento-stuffed green olives to the Rabbit.

WOMEN'S CALENDAR

MONDAY

WSCS, Trinity Methodist Church, 7:30 p.m., at the church; nursery provided.

High Travelers Bridge Club, 7:30 p.m., with Mrs. Landis Lee, 203 Thirty-sixth Street.

TUESDAY

Iota Psi Chapter, ESA sorority, card party, 7:30 p.m. at the Hilander. Mrs. Sherrill Dow, hostess.

Morning Circle, Presbyterian Women's Organization, 9:30 a.m., with Mrs. Frank Butler, 2333 Sunset.

WMS, First Baptist Church; executive board, 9:30 a.m.; business, 10:15 a.m.; missionary program, 11 a.m.; luncheon, 12 noon.

Afternoon Circle, Presbyterian Women's Organization, Mrs. C. R. Roberson hostess; 2:15 at the church.

Twentieth Century Club, 3 p.m., with Mrs. J. E. LeMond, 2908 Thirty-seventh Street.

Women's Culture Club, 3 p.m., with Mrs. Willie Farmer at the Hilander.

Tuesday Night Duplicate Club, 7:30 p.m., Country Club.

Art Guild, 7:30 p.m., with Mrs. Joe Caton, 2711 Avenue R.

WW Circle, 7:30 p.m., with Mrs. Bessie Stone, 2008 Avenue R.

Evening Circle, Presbyterian Women's Organization, 7:30 p.m., with Mrs. Elmo Weyel, 3734 Highland Drive.

Beta Sigma Phi, 8 p.m., with Sammie Williams, 2105 Twenty-seventh Street.

WEDNESDAY

Mary-Martha Circle, First Methodist Church, 9:30 a.m., fellowship hall.

Acacia Study Club, 4 p.m., with Mrs. Charles G. McCaleb, Jr., at the Hilander.

Covered dish supper, 6:30 p.m., First Presbyterian Church.

WMS Week of Prayer program, 8 p.m., First Baptist Church.

THURSDAY

Girl Scout planning board, 5 p.m. at Little House.

WMS, First Baptist Church, 9:30 a.m., church auditorium.

Pioneer Bridge Club, 1:30 p.m., with Mrs. V. V. McGrew, 3602 Avenue V.

St. Elizabeth's Altar Society, 8 p.m., at the church.

FRIDAY

El Felix club meets at 3 p.m. with Mrs. J. M. Newton, 2711 Avenue V.

Ladies Day, 9:30 a.m., Country Club; Mrs. Ross Carroll, hostess.

East Elementary Girl Scout Neighborhood meeting, 9:30 a.m.; Mrs. Oliver W. Smith hostess at 113 Twenty-fifth Street.

Book Review Club, 3 p.m., First Methodist Church fellowship hall; Mrs. Bard Paul, guest speaker.

WMS, First Baptist Church, 9:30 a.m., church auditorium.

SATURDAY

Snyder Civic Music Association concert with Carl Palangi soloist, 8 p.m., high school auditorium.

Shower Honors Bride-Elect

Miss Faye Burns, bride-elect of Jim Terrell of Pampa and daughter of Mr. and Mrs. J. F. Burns of the Lloyd Moutain community, was honored in a bridal shower Saturday night at the Lloyd Mountain schoolhouse.

A color scheme of blue and silver, colors of the bride-elect, was carried out. Refreshments of cookies, coffee, chocolate, and cold drinks were served to 60 persons present.

Guests from out of the community included Mrs. Dewayne Wilson of Sweetwater, Mr. and Mrs. Ben Harless of Dunn, Mr. and Mrs. Clark Nicks, Mrs. Terry Rodman, Mrs. J. C. Rodman, Jr., Mr. and Mrs. Gray Parks, Miss Ramona Nicks, and Robert Anthony, all of Snyder.

Hostesses were Mrs. Mozell Roggenstein, Mrs. Oren Sturdivant, Mrs. I. S. Cross, and Mrs. Lee Massingill.

Couple, Adopted Boys To Be United

By WILLIAM J. WAUGH

HONOLULU (AP) — An American missionary couple are nearing the end of their fight to be reunited with their two adopted Tibetan sons with whom they walked out over the roof of the world four years ago to escape the Chinese communists.

The final chapter may be written soon in Hawaii.

The Rev. and Mrs. Edgar Nichols, now missionaries in Hawaii for The Church of Christ, rode mules and walked across Tibet's snow-capped mountains for four months to save the two boys, Reuben, now 6, and Andrew, 16, from the Reds.

The boys are awaiting transportation in Thailand, where the Nichols arrived via India in 1953.

The prelude to the last chapter has been written by James Michener, American author who was asked by Nichols for advice. They met here early this month as Michener passed through on the way to the Far East. Saturday Michener sent this message to The Associated Press here:

"Please inform Rev. Nichols have completed arrangements Thailand government. Both boys coming home."

When the radiogram was read to Nichols over the telephone, there was a long pause.

Asked later what the pause was about, Nichols looked upward and said: "I said praise the Lord."

Nichols is 55, his wife, 53. They have three daughters and a son of their own. Both came from Nebraska originally, he from Lincoln and she from Omaha.

They went to Tibet as missionaries in 1938.

After the war, they adopted two Tibetan boys at their mission at Batang, on the Chinese-Tibetan border. The Communists got there in 1950. "I knew we would have to go," Nichols says.

On their way out to India the Nichols and the boys crossed mountain passes 10,000 to 15,000 feet high during the extremely dangerous winter months.

The Indians admitted them as refugees. They established a mission, but lacking visitors permits they were hounded for three years by Indian investigators.

Nichols wrote to nearly 50 countries trying to gain admittance.

The answer was always the same. They could come. The adopted Tibetan boys could not.

Thailand finally gave them visitor permits in March 1953.

They left India. Nichols came to Hawaii last January, and Mrs. Nichols followed in August, leaving the children with Nichols' nehpew, Garland Bare, a Church of Christ missionary in northern Thailand.

The children couldn't come because Thailand didn't issue re-entry permits which were needed to come here.

Now they can come, and when the Nichols have more information they plan to buy plane tickets for the boys to Hawaii.

COUNTRY CASSEROLE
. . . of tuna, vegetables and biscuits

Comedian Has Own Business To Operate, And He's Boss

By WAYNE OLIVER

NEW YORK, Feb. 28 (AP) — Sid Caesar is a business executive as well as a television comedian.

Presiding from behind a massive desk in a tastefully decorated private office, Caesar directs his own production company, which occupies two floors of the Milgrim Building on 57th Street.

Here you find a poised, confident, efficient Caesar who bears little resemblance to the comic satirist who cavorts before TV cameras in the Century Theater three Mondays out of four. Here he's the boss of an operation that runs to 3½ million dollars or more a year.

Some who have known him a long time find it hard to believe this Caesar is the same apprehensive youngster who showed so much promise in his TV debut on Broadway Revue.

And it's an even longer way from the days when Sid, now 32, used to help out in his father's lunchroom in suburban Yonkers, or the high school days when he played saxophone in a swing band for spending money.

Soon after he joined the Coast Guard in 1942 at 19, he was picked by Max Liebman for the successful Coast Guard musical revue "Stars and Spars." He subsequently went to Hollywood for a feature role in the movie version of the revue.

He wasn't immediately snapped up by motion pictures. He returned to New York and Liebman assigned him to a featured part in the Broadway musical "Make Mine Manhattan." A year later Liebman tapped him for the TV show Broadway Revue and teamed him with Imogene Coca. In 1950 Caesar and Coca became costars of Your Show of Shows, which for four seasons was one of TV's biggest attractions. At the end of last season, the combination was broken up and they went their separate ways.

Regardless of any misgivings he may have suffered in the split, Caesar appears confident now that he's on track with his new show. He says he has no intention of turning back.

"The tastes of television audiences change and you have to be flexible enough to change with them," he declares.

"There's just as much a taste trend in comedy as in clothes fashions and cars, and you have to give the public what it wants. Everything has its cycles."

Caesar says the present team that includes Nanette Fabray and Carl Reiner will continue for the full season.

He plans to produce, through his Shellric Corp., the show that will serve as summer replacement for Caesar's Hour and says that if it clicks, he hopes to continue it next winter in addition to his own show.

Children Go For Books That Talk

By DOROTHY ROE
AP Woman's Editor

Did you ever wish books could talk? Well, now they can, thanks to the efforts of a book-loving couple named Bernard and Darlene Geis, who decided somebody had to do something to give books a fighting chance in the battle for children's interests waged by television, movies and radio.

"We had been working on a new series of books for preschool children," says Darlene, who is the mother of two sons, Peter, 11, and Stephen, 5. "That's our field. Bernard edits children's books and I write them. We worked hard getting the kind of pictures that would appeal to nonreading readers, and tried them all out on our boys.

"But my husband kept saying it wasn't quite enough—the books should be able to speak for themselves."

One evening he rushed home with a strange-looking book. It had a round piece of grooved paper glued on the front cover and a hole punched in the middle.

They read the book to Peter and Stephen, they looked at the pictures, then Daddy said nonchalantly to the boys:

"Now put this on your phonograph and play it."

The youngsters stared in disbelief, but obeyed, and suddenly the room was full of sound. The book was talking.

Mr. and Mrs. Geis now have 10 such books in process of publication.

The record is not just a repetition of the text, but is coordinated with it, with musical arrangements by Jimmy Carroll and a 15-piece orchestra. When the story has to do with a farm, the sound track has the voices of real farm animals. When it's about the zoo, children can hear a real lion's roar.

Hermleigh 4-H Club Meets On Thursday

Clothing achievement notebooks were given out when the Hermleigh 4-H club met Thursday.

Ruby Butts, County Home Demonstration agent, gave a demonstration on color selection for clothing.

Thirty club members and the HD agent were present for the meeting.

To Decide On Blast

LAS VEGAS, Nev. (AP)—Atomic test officials meet today to decide if the weather will permit an atomic blast at dawn tomorrow. Wind conditions canceled today's scheduled blast.

Helps For Homemakers

Send your questions to "Helps for Homemakers," Snyder Daily News, or call 3-3486.

The vogue for casserole cookery continues, so if you are a cook who likes to serve your main course all-in-one-dish, here's a recipe you should try. Its base is a can of tuna plus a can of cream-style corn; then drained small green lima beans and white onions (from buffet-size cans) are added and the whole is topped with biscuits made from a packaged mix. One word of warning to cooks who try this casserole recipe. Heat the fish and the vegetables in a covered baking dish, as directed in the recipe, before adding the biscuit topping or you may heat the tuna mixture on top of the range. This part of your casserole dish needs to be boiling hot before it has the cut-out biscuit dough added. If you do not do this, you are likely to have a soggy layer of biscuit dough at the top surface of the tuna mixture.

COUNTRY CASSEROLE

1 can (17 ounces) cream-style corn
¼ cup milk
½ teaspoon salt
1 can small green lima beans
1 can (8 ounces) whole white onions
1 can (7 ounces) solid-pack tuna
1 cup biscuit mix
1/3 cup milk or 6 tablespoons heavy cream
Extra milk or cream
Paprika

Turn corn and ¼ cup milk into 1½-quart baking dish. Drain lima beans, onions and tuna and add; break up tuna into large chunks. Cover tightly with aluminum foil and place in very hot (450 degrees) oven until bubbly hot. Stir biscuit mix and 1/3 cup milk together with a fork. Turn out on prepared pastry cloth; shape and roll out about ¼-inch thick; cut out 10 biscuits with 2-inch diamond-shaped cutter; or cut into 10 finger-length biscuits. Arrange biscuits on top of hot tuna mixture; brush biscuits with milk or cream and dust very lightly with paprika. Return to very hot oven until biscuits are baked and browned.

Elizabeth's Second Son Is Born Sunday

SANTA MONICA, Calif. (AP)—It's another boy for film actress Elizabeth Taylor.

The dark-haired actress celebrated her 23rd birthday yesterday by giving birth by Caesarean section to a 5-pound, 12-ounce boy. Both mother and son, named Christopher Edward, were reported "doing fine."

Miss Taylor was married to British actor Michael Wilding Feb. 21, 1952 in England. Their first son, Michael, was born Jan. 6, 1953.

Insufficient Evidence Given As Cause For Dropping Cases

WASHINGTON (AP)—The Justice Department says insufficient evidence, and "no other considerations," caused it to drop grain fraud charges against five individuals connected with the Bunge Corp.

Sen. Thye (R-Minn) made public without comment today a memorandum prepared by Asst. Atty. Gen. Warren Olney III giving reasons for dismissing criminal charges against the individuals. The Bunge Corp., a big Minneapolis grain shipping firm, pleaded guilty to the indictment and was fined $5,000.

Olney said he did not discuss the case with Atty. Gen. Brownell except to get approval of the decision to dismiss the charges, and added:

"No one outside of the Department of Justice has importuned me in any manner in connection with the disposition of this case or with any other of the grain cases."

Thye headed a special agriculture subcommittee which in 1953 developed evidence the corporation had mixed imported Canadian grain, labeled unfit for human consumption, with American-grown wheat for shipment to other countries. The United States provides subsidies for such shipments.

Thye and Sens. Young (R-ND) and Liken (R-Vt) asked last week for a report on reasons for dismissing the charges.

The indictment charged conspiracy to defraud the government and named the corporation, four of its officers, and E. H. Thornton Sr. of Galveston, Tex., then manager of the Galveston Wharves which handled the wheat.

The four officers were Robert F. Straub, president; Andre Herschler and Simon Kern, vice presidents; and W. F. Mulloy, assistant vice president.

Charges against the five were dropped Feb. 12 in federal court at Houston.

Olney said the government's key witness was to have been James E. Parrish, a Galveston Wharves employe. Parrish was expected to testify that under orders from Thornton he had destroyed records which would have shown shipment of some Canadian wheat and had substituted other records owing that the shipments were eligible for subsidies.

Olney said further investigation uncovered papers which Parrish identified as his original work sheets and which showed no Canadian grain included in the shipments in question. Olney said the records thus tended to contradict the testimony which Parrish had been expected to give.

Six other witnesses also gave conflicting testimony which laid their statements open to attack, the assistant attorney general said.

"From the beginning," he added, "a serious weakness in the case against the individual defendants has been the absence of motive upon their part. There is no evidence to indicate that any of the individual defendants could have profited personally from the crime charged. None of them even owned a share of Bunge stock."

He said the defendants' testimony before the Senate subcommittee could not be used against them in a criminal proceeding, but can be used in a civil proceeding to recover the money allegedly improperly collected as subsidy.

The Justice Department announced Friday it is preparing to sue the corporation for damages.

Olney said the corporation's plea of guilty in the criminal case would remove one of the most difficult obstacles in the civil proceeding. The guilty plea could not have been obtained without dismissal of charges against the individuals, he added.

60 Offer To Help Youth

OKLAHOMA CITY (AP)—A 6-year-old boy named Lucky has offers from more than 60 persons to donate skin for a plastic surgery operation to help save his life.

Lucky DeGeare, son of Mr. and Mrs. Joe DeGeare, is suffering from third-degree burns over 65 per cent of his body and has no skin covering over half his body surface. He was burned Jan. 27 when he backed into a heater and his bathrobe and pajamas burst into flames.

Lucky's need for skin was made known yesterday.

Dr. George Kimball, who spent the day answering phone calls from all over the state, was thrilled by the spontaneous response. "We have more than we need and we are very grateful."

Lucky's 25-year-old mother said, "It is such a load off my mind.

"We had tried to find someone, but if they could donate skin, they couldn't get time off from work to do it."

Dr. Kimball says the plastic surgery operation must take place in three weeks—if Lucky is to have a chance to survive. Meanwhile, he is getting blood transfusions twice a week and has gone through an operation for removal of the burned skin over most of his body.

DANGER!
It is Dangerous to Neglect Cough from Common Cold

Chronic bronchitis may develop if your cough, chest cold, or acute bronchitis is not treated and you cannot afford to take a chance with any medicine less potent than Creomulsion. It goes into the bronchial system to help loosen and expel germ laden phlegm and aid nature to soothe and heal raw, tender, inflamed bronchial membranes.

Creomulsion blends beechwood creosote by special process with other time-tested medicines for coughs. It contains no narcotics.

Get a large bottle of Creomulsion at your drug store. Use it all as directed. Creomulsion is guaranteed to please you or druggist refunds money. Adv.

LUNCH-BOX TREAT. Treat the kiddies to a doughnut sandwich dessert—split doughnut and spread with jam, jelly or apple butter.

And treat yourself to a hot cup of AIRWAY—the mellow Brazilian whole-bean coffee.

AIRWAY's highland-grown Brazilian coffees have a distinctively different flavor—smooth and mellow—cup after cup.

Enjoy it often—and enjoy *all you want!* It's the *mellow* coffee in the *yellow* bag—AIRWAY

at SAFEWAY

THIS WEEK SPECIAL!

Free $27.45 Offer

ON THE SENSATIONAL "RATED NO. 1-BEST BUY"

New EUREKA Roto-Matic SWIVEL-TOP CLEANER

Rolls all over from 1 position

Guaranteed by Good Housekeeping

Dramatic New Beauty! 20% More Suction!

Exclusive Attach-O-Matic Clip-on Tools

FREE of EXTRA COST!
$19.95 STORAGE CHEST—TV BENCH
7.50 ROLL-EASY ROTO-DOLLY
$27.45 Yours FREE

Dolly rolls cleaner from room to room on swivel rubber wheels

You Get $27.45 in extras FREE

Get All 3 For $69.95

ALL that's modern in ONE cleaner!
• plus exciting new colors—rich red and silver gray!
• plus NO DUST BAG TO EMPTY (of course!)
• and this amazing offer saves you $40 to $50!

Hurry! Save $40 to $50

KING & BROWN

"Snyder's Oldest Appliance Dealer"

1914 25th Phone 3-3102

No gasoline—no, not a single one—has higher octane than

New 1955 GULF NO-NOX

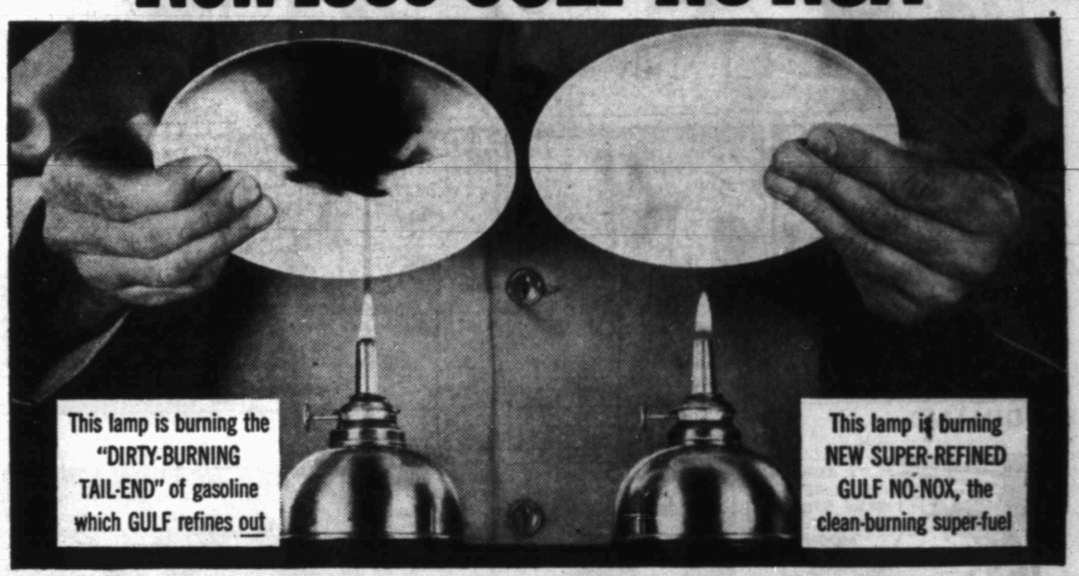

and because it burns clean... New No-Nox gives you even more power-with-protection

But octane alone is not enough. Only a gasoline that burns clean can make its full octane power really work for you mile after mile. That's why new Gulf NO-NOX is *super-refined* to burn clean and make this power *last thousands of miles longer!*

This lamp test above shows what a difference Gulf super-refining makes. Gulf refines out the "dirty-burning tail-end" of gasoline, at the refinery, to bring you new Gulf NO-NOX. Just see how *clean* new NO-NOX burns.

Fill up with new Super-Refined Gulf NO-NOX and feel the difference:

• **More complete engine protection** than with so-called "miracle-additive" gasolines.

• **Extra gas mileage** in the short-trip, stop-and-go driving motorists do most.

• **Stall-proof smoothness** . . . instant starts . . . fast, fuel-saving warm-up.

• **No knock, no pre-ignition**—even in today's high-compression engines.

GULF'S PLEDGE to the motoring public

• We at Gulf make this promise to America's motorists. We will not permit a single competitor—no, not a single one—to offer a gasoline superior to our own superb No-Nox.

• It is our sincere belief that No-Nox is the finest gasoline on the market today, and no matter what others do or say we will keep it the finest—in power, in performance, in engine protection.

• This is not a boast, not a claim. It is a pledge to you, the motoring public—a pledge backed by the resources—and the integrity—of the Gulf Oil Corporation.

GULF

New 1955 GULF NO-NOX

It's super-refined...to burn clean! The '55 gasoline for all high-compression engines

Herman Doak, Distributor

1603 25th Phone 3-3832

MODEST MAIDENS

Trademark Registered U. S. Patent Office

"If you could put $100 on that horse last night, the least you can do is put $69.50 on me!"

For Classified, Dial 3–5486

Crossword Puzzle

ACROSS

1. Labyrinth
5. Covering of the head
9. Exactly suitable
12. Icelandic measure
13. Leer
14. Yale
15. Watchmen
17. Fish eggs
18. Withdraws
19. Genus of geese
21. Blushing
22. Applaud
23. Reposes
26. Monstrosities
29. Notion
30. Lad
31. American chemist
32. Deserved
34. Color
35. Stinging insect
36. Mew: Eng.
37. Sanctify
39. Institution of learning
43. Brown kiwi
44. Church vestments
46. Hotel
47. Bacchanalian cry
48. Certain
49. Obtain
50. Statutes
51. Former ruler

DOWN

1. Quantity
2. Sheltered
3. Metal
4. Amuses
5. Sharpened
6. Grows old
7. Poorly
8. Another selling
9. Sweat
10. Medicinal plant
11. Row
16. Roman date
20. Zoologist
22. Shout
23. Edge
24. Dutch commune
25. Army officer
26. Fish
27. Born
28. Prefix meaning "with"
30. Stake
33. Hanging ornament
34. Chafe
36. Acts sullen
37. Sailing vessel
38. Solitary
39. Rooster's note
40. Old French coins
41. German manufacturing town
42. Danish weights
45. Pulpy fruit

F	O	R	A	Y			F	O	R	C	E	
E	L	O	P	E	D		F	I	N	I	A	L
T	E		F	A	R		A	N	E		V	E
F	A	T		R	A	P	I	D		T	I	C
S	T	A	G		P	A	L		S	E	A	T
	E	Y	E	N	E	D		G	E	A	R	
		L	E	R		M	A	P				
	S	P	I	T		R	A	P	I	E	R	
S	T	U	D		T	I	L		A	R	E	S
A	R	T		T	A	P	I	R		A	N	T
N	A		O	A	K		C	O	T		T	A
T	I	P	P	L	E		P	L	A	N	E	T
A	N	I	S	E			E	P	O	D	E	

Solution of Saturday's Puzzle

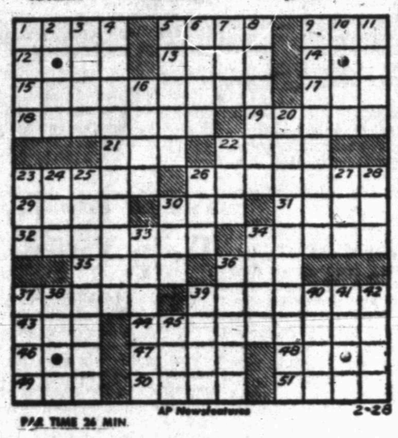

PAR TIME 26 MIN.

AP Newsfeatures 2-28

KERRY DRAKE

REX MORGAN

LITTLE LULU

DIXIE DUGAN

THE SAINT

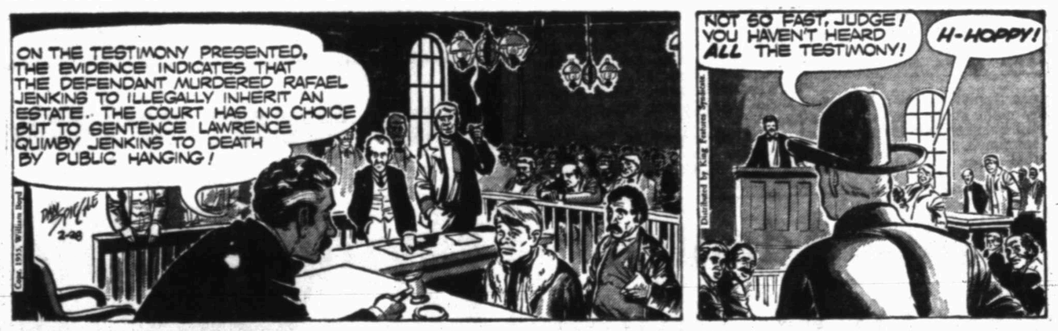

HOPOLONG CASSIDY

HOMER HOOPEE

THE ADVENTURES OF PATSY

JOE PALOOKA

MARY WORTH

FERDINAND

SCORCHY SMITH

OAKY DOAKS

DICKIE DARE

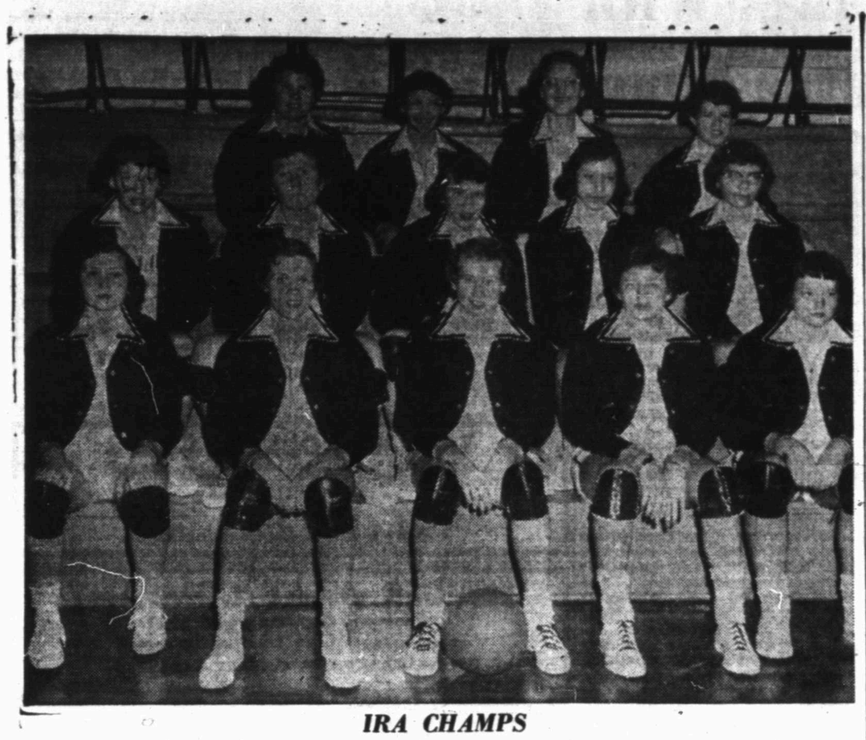

IRA CHAMPS

One of the area Class B playoff basketball teams to play here tomorrow night is that from Ira, shown here. The Ira squad will meet the Hobbs girls at 7:45 o'clock tomorrow night in the Snyder gymnasium in a bi-district game. Members of the Ira squad, left to right, are, front row, Dixie Lee Kimmel, Nita Thomas, Peggy Taylor, Baleria Eubank, and Mark Turner; second row, Joan Ford, Genella Vinson, Barbara Martin, Peggy Brown, and Margaret Clinkenbeard; back row, Olivia Vinson, Darla Bryant, Mary Nell Mosley, and Joan Brooks. (Lee Watson photograph)

Three Major Titles Are On Line Tonight

By ED CORRIGAN
The Associated Press

Tonight is the time of decision for three major conference basketball races.

The Big Ten, Big Seven and Southeastern Conference races all could be decided unless some unforseen disaster lurks around the corner later in the week.

In the Big Ten, Minnesota, a rags-to-riches teams, faces Iowa at Minneapolis. They are tied for the lead, each with 10-2 marksand the game rates a toss-up.

The key game in the Big Seven race is Colorado (9-1) at Missouri (8-2). Colorado is favored.

Kentucky goes against Alabama in the Southeastern Conference. Both have 10-2 records. The Wildcats are on their home court in Lexington, where they are virtually unbeatable.

All six teams each have one more game to play Saturday night, none figured to cause any trouble.

These races are all fairly clear, but the Ivy League could make the NCAA bigwigs reach for the aspirin. It's possible that the Ivies will be playing right into the first NCAA date. Penn, which is leading with 10-3, could stop all the confusion if it whips Princeton Saturday. A victory would give the Quakers the title outright.

But . . .

If Princeton (8-3) beats Penn and Brown, and Columbia (8-4) stops Princeton and Brown, a three-way tie comes about.

But until things are settled mathematically, the NCAA tournament still needs five teams for the Eastern section and seven in the Western division.

Two Western "at-large" teams are expected to be announced today, incidentally.

Eight teams are in the Eastern Draw—LaSalle (Mid-Atlantic representative and the defending champion), Williams (New England representative), Miami of Ohio (which won the Mid-American Conference title Saturday night when Marshall lost to Western Reserve), Canisius, Villanova, Marquette, Penn State and Memphis State, all at-large clubs.

The Southern and Atlantic Coast Conferences both will be decided by postseason league tournaments this week. West Virginia won the regular-season Southern title and so rules the favorite. North Carolina State took the ACC crown, but is prohibited from playing in the NCAA this year because of rules infractions. If State wins the tournament, the second-place team gets the berth.

Here is how the important Western division races stand:

Southwest—Texas Christian the favorite, could win it tomorrow by beating off the challenge of Arkansas while Texas is defeating Southern Methodist. TCU and SMU are tied with 8-3 each. TCU has ruled the roost most of the season.

Missouri Valley—Tulsa (7-2) can earn no less than a tie by turning back last-place Wichita Saturday. But, St. Louis (6-2) still has two games to play.

Border—Texas Tech (7-2) must win all three of its remaining games or wind up in a tie with West Texas (9-3), which has finished its slate.

Pacific Coast—UCLA and Oregon State meet for the crown in a best-of-three series this weekend.

Utah of the Skyline Conference and Idaho State of the Rocky Mountain are already in, thanks to grabbing their conference crowns, while San Francisco, the nation's No. 1 team, and Seattle are in the field as at-large teams.

The NIT, meanwhile, which gets under way in less than two weeks in Madison Square Garden, has 10 of its 12 teams in the fold. The remaining two could be from among Seton Hall (16-6), De Paul (16-5) or the second-place team in the Missouri Valley race (St. Louis or Tulsa).

ABOVE THE BLEACHERS

By DALE WALTON

Notice Breckenridge finally got a coach.

Most people around here never heard of Henry Ballard, but his name will probably be very familiar within a year or two. Seems all coaches who work at Breckenridge do become well-known.

* * *

West Texas has a good chance getting several state championships this week.

Representatives from this part of the state included Pampa in Class AAAA, Plainview in AAA, Seminole in AA, Sudan in A, and Bovina in B.

* * *

The Snyder High School girls volleyball teams will be playing in their first home games tonight.

The B team will play at 7 o'clock, the varsity at 8, with Odessa as opposition. Mrs. Bertie Machel coaches the teams, which have been improving this season. It takes several years to get a volleyball program built up in a school, and here it is still in its infancy.

On Friday night, the Snyder teams will go to Odessa.

* * *

It won't be long before the athletic facilities approved in the school bond election here last December will be built. On March 22, the school board will let contracts for the new lighting, addition to seating, new field house, rest rooms, concession stands, etc.

The lighting is the thing of special interest. Those who saw the Levelland stadium last fall got a fair picture of the type which will be built here.

* * *

Daniel Johnson, principal and coach at Lincoln Elementary School, reports that his basketball team had a trip to Ballinger for nothing during the weekend. After the team arrived there for a district basketball meet, it learned that the meet had been called off. Someone failed to inform this school and about two others. There will be no Class C basketball meet because of lack of enough competition.

All-Staters For Class A Announced

By The Associated Press

A Class A all-state basketball team with a combined scoring average of more than 100 points per game was announced Monday by the Texas Sports Writers Assn. All sections of the state are represented.

The top scorer and closest to being selected unanimously is Joe Canavan, 6-foot-5 Boerne star who averaged 30 points per contest. Fairfield's Joe Ed Lane boasted a 27 mark. Bill Pfluger, Eden's small guard, averaged 26.4 points per game.

Here are the selections of 20 sports writers:

First team—Joe Ed Lane, Fairfield and John Canavan, Boerne; center, Doyle Edminston, Rising Star; guards, Bill Pfluger, Eden and David Fountain, Warren.

Second team—Forwards, Billy Ward Huffman, McCamey and Robert McLeod, Merkel; center, Leon Hill, Suday; guards, Mike Tinley, Denver City and Charles Skinner, Newton.

Third team—Forwards, Harold Sanders, O'Donnell and Bryant Kolb, Woodville; center, Reese Washington, Whiteface and Jim Farren, McLean (tie), guards, Charles Lynch, Sudan and George Johnson, Sonora.

Honorable mention—Larry Williams, Thorndale; Buddy Stelter, Little Cypress (Orange); A. W. Shelton, Cooper; Rex Rarden, McCamey; Glenn Reyes, Marfa; Billy Thurmon, Honey Grove; Jerry Butler, Llano; Harold Hoffman, Hale Center; Buddy Butt, Chillicothe; Ray Langston, Troup; and Gordon Graves, Crowell.

Avoca Ace Leads Class B All-State

By The Associated Press

Max Williams, Avoca High School's 5-foot-9 hotshot guard, heads the Class B all-state schoolboy basketball team picked by the Texas Sports Writers Assn.

Williams was a unanimous choice. The slick-moving junior has averaged 20.9 points per game while playing only about three-fourths of the time for the West Texas school.

Sophomore forward Bobby Coe of Detroit turned in the best average with 30 points per game.

Other first team selections were forward Steve Jarnigan of Silverton, center J. D. Smith of Richland Springs and guard Dwain Johnson of O'Brien.

Other selections by the 20 committeemen:

Second team—Forwards, Dave Lovelace, Evant, and Emil Hendricksen, Round top-Carmine; center, Kenneth Smith, Delmar; guards, Johnny Elliott, Florence and David Conn, Roosevelt (Lubbock).

Third team—Forwards, David Dixon, Rocksprings and Kenneth King, Avoca and Bob Trower, Rankin (tie); Center, Cecil Rucker, Shallowater, Lee Towns, Cotton Center, and Harvey Wilson, Milford (tie), guards, Mike Allen, Petrolia, Leon Baird, Annona, and Ray Don Williams, Jonesboro (tie).

Honorable mention—Dick Collins, Bertram; Robert Phillips, Ropesville; Sonny Varnell, Saratoga; Albert Busse, Kyle; Mac Kehoe, Texline; Rudy Raughton, Paint Creek; Andy Celestine, Big Sandy; Bobby Sawyer, Evant; Dink Whitman, Spurger; Johnny Bass, Anton; Billy Kennedy, Purdon; Rich Stapleton, Frenship.

Veteran Ump Dies

LOS ANGELES (AP) — Death has claimed Harry Fanning, 65, veteran baseball umpire.

Fanning died Sunday of uremic poisoning. Born in Dallas, Tex., he spent close to 30 years calling them as he saw them in the Pacific Coast, Texas and the now defunct Texas and Oklahoma Leagues.

He leaves the widow, Clare, and a son, Paul Fanning, 37, of New York City.

Border Loop To End Race During Week

PHOENIX (AP)—The Border Conference basketball race comes to a sizzling finish this week, with the title in the balance until the final game.

With careful playing, Texas Tech, favored from the start, can sew up the title.

But if the Raiders trip, the West Texas Buffaloes are ready to step in and represent the circuit at the NCAA playoff against the University of San Francisco.

One Tech loss would throw the race into a tie, two would give the crown to the Buffs.

West Texas has already wound up the season with a 9-3 record and .750. Tech is out in front with 7-2 and .777, and three games scheduled.

For two years (1946 and 1947) Ted Williams of the Red Sox failed to steal a single base.

Plainview, Sudan Among Top Fives

By HAROLD V. RATLIFF

AUSTIN (AP)—Crozier Tech of Dallas, Plainview, Atlanta, Sudan and Avoca will be the favorites this week in the 5-division Texas Schoolboy Basketball Tournament.

The glamor class—AAAA—offers a possible repeat of the gripping 1954 state final in which Pampa edged Crozier Tech 47-44 in overtime. Tech comes back with a record of 26 victories against only one loss. Pampa doesn't have that kind of record, in fact had all sorts of trouble winning its district, but the Harvesters look strong enough now to give anybody a fight.

A. C. Black, the 6-foot-9 star of Crozier Tech who almost led the Wolves to the title last year, is back and is an all-state man already. He was picked by the Texas Sports Writers Assn.

Pampa doesn't have its great Jimmy Bond, who paced the Harvesters to two straight state Class AAAA titles, but it boasts an all-stater in Gary Griffin.

Waco and Beaumont are the other teams in the Class AAA division, and Waco could be the upsetter. The Tigers have a fine record and an all-state player in guard Charles Pack.

French of Beaumont, Victoria, Kilgore and Plainview make up the Class AAA field. Plainview, which played in the tournament last year, comes back with a veteran team featuring all-state Hugh Bob Tilson, a talented forward. The 1954 champion, Alamo Heights of San Antonio, isn't returning.

In Class AA there are Seminole, Atlanta, San Marcos and Freer. Atlanta may be the "new Bowie" of the state tournament.

Bowie didn't get past the bi-districts this year.

Atlanta was impressive last week whipping such powers as Mount Vernon and Birdville in pushing into the state tournament. J. W. Fite of Atlanta is one of the top scorers of the state.

Sudan, Plano, Buna and Dickinson will contest for the Class A crown with Sudan considered the one to beat. Dickinson replaced the defending state champion, Sweeny, this year. Sweeny, which lost virtually all members of the brilliant 1954 squad, couldn't win its district title again.

Class B is the only division with eight teams. They are Bovina, Avoca, Slidell, Maud, Big Sandy, Medina, Dilley and Rankin.

Avoca, Big Sandy and Rankin are repeaters. Cayuga, the 1954 champion, couldn't make it again. Avoca, which has lost only one game in 31 starts—an even better record than Crozier Tech—is favored for the championship but could find Big Sandy, back in the state tournament for the sixth time in seven years, a stumbling block.

The lone loss by Avoca was to Class AAAA Borger. Max Williams leads Avoca's challenge. He thinks nothing of 30 to 40 points per game.

The tournament opens Thursday at 8:45 a. m. with the Class B teams first to swing into action. Class A will play Thursday afternoon and Class AA at night. Class AAA sees first action Friday afternoon and Class AAAA Friday night. Eight games will be played each day in the big tournament which runs through Saturday night.

Souchak To Try Another Tournament

HOUSTON (AP) — Mike Souchak, after winning $8,500 in 11 days, headed for Baton Rouge, La., today to try to run his winter golf tour victory string to three tournaments.

The muscular Souchak used a 7-under-par 65 fourth round yesterday to pocket the tour's richest prize, $6,000 in top money in the $30,000 Houston Open. A week earlier he won $2,500 with the Texas Oepn title in San Antonio.

His is the year's second leading money winner, his $10,003.33 just $37.34 behind Gene Littler.

Yesterday's performance enabled the 210-pound Souchak to win with a 72-hold 273 — 15 under par for the 7,200-yard, par-72 Memorial Park course. His 65 and early rounds of 70, 71 and 67 left him two strokes ahead of little Jerry Barber, Los Angeles, who had 70-71-63-71—275 and won $3,500.

Jack Burke Jr., the 1952 winner, and Shelley Mayfield, one of Middlecoff's victims in the 1953 playoff, trailed Barber by three strokes at 278. Each won $2,000.

Julius Boros, Mid Pines, N. C., and Buster Cupit, West Montore, La., with Peter Thomson, Melbourne, Australia, and Jack Harden, El Paso, Tex. each picked up $1,225.

National GG Tourney To Open Tonight

CHICAGO (AP) — The Golden Gloves Tournament of Champions featuring 264 boxers from 33 cities opens tonight at Chicago Stadium.

Some 100 bouts will be held in three rings tonight in the flyweight, bantamweight, featherweight and lightweight divisions.

Fighters in the top four divisions meet Tuesday night with the survivors clashing Wednesday.

The winners will then meet March 10 for the finals to determine the Chicago team which goes up against New York March 31 at the stadium.

The process of elimination began early in January with some 20,000 youngsters competing. Survivors include some who had never entered competition before, others who didn't make the grade in previous years and some who went all the way.

Stars Of AA All Average 20 Or More

By The Associated Press

Six high-standing and high-scoring players make up the Class AA all-state schoolboy basketball team announced Monday by the Texas Sports Writers Assn.

The first team includes six players due to a dead heat at one position in balloting by the 20 committeemen picking the team.

All six are tall boys with averages of 20 or more points per game.

Don Meredith of Mount Vernon, only junior of the group turned in the best average with 35 points per game as a forward.

Birdville forward Ronnie Stevenson was next with 31.7 points per game followed by Tommy Robitaille, 6-foot-8 Graham center who averaged 25 points per contest.

Other first team players are guards Darrell Nippert of Childress, Charles Cood of Stamford and Carl Warnke of San Antonio Edgewood.

Other selections:

Second team—Forwards, Larry Ward, Nederland and Bobby Lackey, Weslaco; center, Junior Fritts, Tahoka; guards, John Fite, Atlanta and Bobby Caruthers, San Marcos.

Third team—Forwards, Stanley Owen, Burkburnett and Jesse Lamb, Lockhart; center, John Fite, Atlanta and Billy Jim Simmons, Pecos (tie); guards, Mike Powell, Coleman and Willie Abate, South San Antonio.

Honorable mention—Jack Burgess, Alpine; Allen Brothers, San Angelo, Lakeview; Randy Peneleton, Andrews; Joe Harris, Terrell; Jack McGuire, Abernathy; Francis Boyd, Hereford; Dan Tucker, Tulia; Ray Brock, Kirbyville; Eugene Shaw, Muleshore; Billy Sellers, Quanah; Horace Thompson, Bowie; Delbert Ottmers, San Marcos; Jimmy Chesier, Lancaster; Robert Nickerson, Seymour; Tommy Shearer, Slaton; and James Wells, Teague.

More Play In City League Meet Tonight

Play will continue in the championship tournament of the city basketball league tonight as Brooks Oil Well Service meets D&H Super Market in a first round game and Gail and National Guard clash in a consolation tilt.

Games will be played at 7:15 and 9 o'clock. The tourney is being held in the Hermleigh gymnasium.

The Gail team Friday night lost to Hermleigh 87-49, while National Guard fell to Chuck Wagon 61-56.

The Hermleigh team tomorrow night will meet the winner of the Brooks-D&H game. In another game tomorrow night, the loser of the Brooks-D&H tilt will take on the winner of the Gail-National Guard game.

The double-elimination tourney is scheduled to last through Saturday night, and trophies will be awarded first, second, and third place teams.

Alan Snead of Snyder was named to the all-district 3A-1 basketball team this week by coaches and sportswriters. Others named to the team were Dale McKeehan of Sweetwater, Hugh Bob Tilson of Plainview, Charles Clark of Big Spring, and Gene Miller of Vernon. Second teamsters were Wayland Reeves of Lamesa, Carl Franks of Vernon, Mack Freeman of Levelland, Al Kloven of Big Spring, and Sonny Everett of Breckenridge.

Breck Gets Head Coach

BRECKENRIDGE (AP)—Breckenridge, which won the Class AAA state football championship last fall, is getting a new football coach whose teams have won 32 straight games.

He's Henry Ballard, 27, who has been coach at Ingleside, San Patricio County. Ballard was named head football coach here yesterday. He succeeds Joe Kerbel, who resigned to coach at Amarillo High.

Ballard played football two years at the University of Texas and two years at Southwest Texas State. He was assistant coach at Alice High School three years before going to Ingleside, a small town near Corpus Christi.

Oddly enough, Breckenridge—after winning the AAA crown—found its enrollment too low to stay in that class. It's in Class AA this year.

Abilene Man Upset In Phoenix Tourney

PHOENIX (AP)—Vic Armstrong of Phoenix upset defending champion Ed Hopkins of Abilene, Tex., yesterday for the title of the Phoenix Country Club Invitation Golf Tourney. Armstrong took the finals 1 up in a 39-hole finish.

50 Major Leaguers Start New Careers

By JOE REICHLER

ST. PETERSBURG, Fla. (AP) — The opening of spring training tomorrow will mark the beginning of a new career for some 50 major leaguers involved in one of the wildest winter trading sprees in many years.

Under close scrutiny undoubtedly will be pitchers Bob Turley and Don Larsen and shortstop Billy Hunter, who came to the Yankees from Baltimore last November in a gigantic transaction involving a record 18 players. Equal attention will be focused on outfielder Gene Woodling, catcher Hal Smith, first baseman Gus Triandos, shortstop Willie Miranda and pitchers Harry Byrd and Jim McDonald, who were among those shipped by the Yankees to the Orioles.

How well Turley and Larsen perform on the mound for the Yankees may be a deciding factor in the club's efforts to regain the American League championship from Cleveland. Manager Paul Richards, in the process of rebuilding the seventh-place Orioles, is counting heavily on Woodling, Smith, Byrd and McDonald to give Baltimore a first-division finish.

Richards has added 18 players who were on other major league rosters in 1954. The list includes such veterans as Billy Cox, former Brooklyn third baseman; Johnny Pesky, Detroit infielder; Hoot Evers, Boston outfielder; and Saul Rogovin, White Sox pitcher.

The biggest National League trade of the off-season was engineered by St. Louis and Cincinnati. The Cardinals, in desperate need of relief pitching, gambled heavily in relinquishing Ray Jablonski, one of the league's better hitters, along with right-hander Gerry Staley for bullpen artist Frank Smith. The addition of the hard-hitting third baseman gives the Reds one of the strongest attacks in the circuit.

The White Sox believe the deal they made with Detroit last December has strengthened their offense considerably. Manager Marty Marion thinks first baseman Walter Dropo and outfielder Bob Nieman will supply the much-needed right-handed punch.

He also expects pitching help from Ted Gray, an ex-Tiger; Bob Chakales, an ex-Oriole; and Al Brazle, released by the Cardinals. Clint Courtney, acquired from Baltimore, will battle it out with Sherm Lollar for the first-string catching job. Outfielder Lloyd Merriman and infielder Bill Serena are National League pickups.

Ralph Kiner's progress in Cleveland's Tucson, Ariz., training camp will be followed with a great deal of interest. If the former National League slugger can regain his home run punch, the Indians' drive for their second straight pennant will be eased considerably. Aslo on the Indians' roster is Eddie Joost, the veteran shortstop who lost out as manager of the Athletics when the Philadelphia franchise was shifted to Kansas City.

Jameson Takes First Meet In Two Years

SARASOTA, Fla. (AP) — Betty Jameson whipped an old jinx and played some of the best golf of her career to win her first medal play tournament in two years.

In winning the Sarasota Women's Open Golf Tourney Sunday, Miss Jameson, who lives at San Antonio, Texas, gained first place honors for the first time since winning the 1953 Miami Beach Open.

She shot a 285 for the 72 holes on the 6,282-yard Bobby Jones course and topped Louise Suggs of Sea Island, Ga., by two strokes. The little Georgian's putting went sour at times and kept her from catching the Texas golfer.

Miss Jameson mixed sparkling chip shots and steady putting for a final round 73 to Miss Suggs' 70.

Dr. John F. Blum
and
Dr. J. A. Nesbit
Associate
OPTOMETRISTS
Phone 3-3992 Snyder, Texas
N.W. CORNER OF SQUARE

2 Shirts Laundered
FREE - - -
Beginning Tuesday, March 1
We Will Do 7 Shirts
For The Price Of 5
7 Shirts Laundered
FOR 1.00
To Get This Special Price, Your Bundle Must Have At Least 7 Shirts, Work or Dress Shirts
All Work Guaranteed to Please
Snyder Steam Laundry
& Dry Cleaning
1401 - 26th. St. Phone 3-3681

Ambulance
Service
Call 3-3533
BOLGER
Funeral Home

PRINTING
Feather Printing Company
Print Anything – Appreciate Everything
Letter Press Offset
1907 25th St. Phone 3-6131

BANK HOLIDAY
TEXAS INDEPENDENCE DAY
Will Be Observed By The Snyder Banks
WEDNESDAY, MARCH 2nd
Please Be Governed Accordingly In The
Transaction Of Your Banking Business
SNYDER NATIONAL BANK
WEST TEXAS STATE BANK

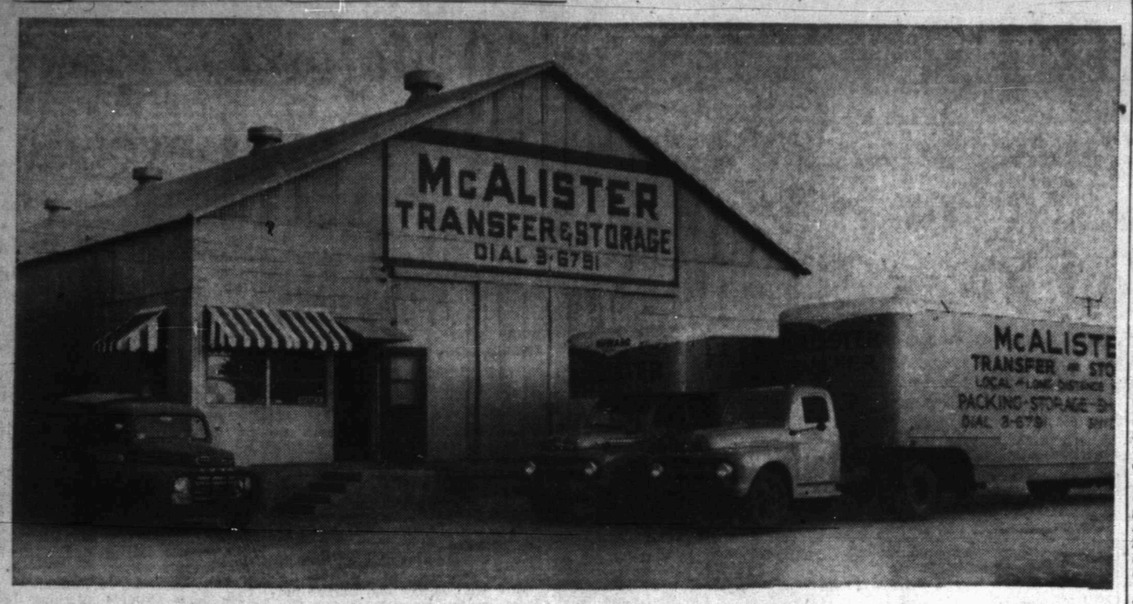

McALISTER MAKES MOVING EASY

Part of the modern equipment of McAlister Transfer & Storage of Snyder and Colorado City is shown at the firm's warehouse in the above picture. Once a major task, moving now is no more trouble than dialing a telephone—and that is all that many persons here do when they move. McAlister's trained movers and modern equipment insure safe, quick moves to any destination. (Lee Watson photograph)

Moving Not Much Of A Chore Now

Once moving day was a day that everyone looked forward to with the dreaded anticipation of back breaking and furniture breaking.

That day is long past for Snyderites because all the work necessary to make any move now is the labor of dialing a telephone.

Modern equipment and trained movers of the McAlister Transfer & Storage have removed all the labor and practically all the breakage from the task of moving all home furnishings.

McAlister transfermen will do all the work of packing every household item even to the most dainty chinaware or glassware so that it can be moved in complete safety.

The firm uses large packing containers with padding for each individual item to pack and move the highly breakable items, and the complete safety of each item is guaranteed when the transfermen do the packing or crating.

"Occasionally we do break an item, but breakage is extremely rare," Q. A. McAlister, owner, said.

"Each glass or dish is individually wrapped in paper and placed in a padded position in the packing barrels or boxes," he said.

After the barrels are filled a heavy lid is placed on the barrels and they are then moved to the vans and placed so that they can not bounce or move around during the move.

Just as much care is taken with each piece of furniture as it is placed in the van. Each van is equipped with enough heavy furniture pads to place padding between all pieces of furniture, and equipment is tied in place so that articles cannot shake or scrape against each other during the move

Care in packing each item to be moved is only part of the protection offered by McAlister Transfer & Storage, however.

Just as much care is given to careful loading and unloading of all items during the move. Dollies are used to load all heavy items such as refrigerators or stoves.

The dollies attach to the pieces of furniture with web straps, and the heavy items can be rolled to the van without any tipping or any danger of being dropped.

"We can even move refrigerators on local moves without the food being removed from the refrigerator," McAlister said.

He does not recommend such moving of refrigerators, however, but it is possible.

Rubber coated walkboards are used to form ramps from the door of the van to the porch or door of the house from which the furniture is being moved. The rubber coating on the walk boards insures that the movers will not slip while loading a heavy piece of furniture.

The protection given by McAlister Transfer & Storage in the careful moving of all items is further assured by complete insurance on all items moved to protect the customer against the possibility of damages through road accidents.

McAlister Transfer & Storage warehouse and officers here are located at 1600½ Twenty - fourth Street, and their Colorado City headquarters is located at 1435 E. West Point.

Enrollment Curb Rapped

CHICAGO —A panel of top American college educators assailed as "nonsense" and "rubbish" today the idea expressed by the president of Yale that colleges must keep enrollments down to prevent "dilution" of education.

The educators, here for the 10th National Conference on Higher Education, were asked by an Associated Press reporter to discuss college opportunities for young people. They centered their fire on Dr. A. Whitney Griswold, head of Yale, who in a Feb. 18 speech said he did not think Yale should let itself get any more than 10 per cent bigger.

President Francis H. Horn of Pratt Institute, Brooklyn, N.Y., said:

"This is sheer nonsense unless you admit that Yale or Princeton already has a diluted form of education . . . I think they still have a highly selective group. The results of their people out in front of science and technology and the humanities proves it."

Other comment from the panel included:

George H. Hand, vice president of Southern Illinois University, Carbondale, Ill. — I consider that (Griswold's) statement sheer rubbish.

Ronald B. Thompson, registrar, Ohio State University — A very few highly intellectual well-trained individuals can give the kind of leadership that America is going to have to have.

Mrs. Bickerstaff Rites Are Set In Sweetwater

SWEETWATER — Funeral service will be held at Cates and Spencer Chapel here at 2 p.m. Tuesday for Mrs. W. C. Bickerstaff, 69, who died here Sunday night.

Mrs. Bickerstaff is survived by a son, Bob Bickerstaff of Snyder, and a daughter, Mrs. Gafford Sims of Sweetwater, a sister, Mrs. A. B. Direckson of Clinton, Okla. and a brother, Henry Espy of Mt. Home, Ark.

Two grandchildren also survive. Mrs. Bickerstaff had been a resident of Sweetwater since 1919.

Vet Shoots Mother, Then Kills Self

PERTH AMBOY, N.J. (AP)—A handsome young Army veteran committed suicide in front of police yesterday after critically wounding his mother and then forcing a married couple at gunpoint to drive him around.

Charles Johnson, 20, fired a shot into his stomach as police were trying to convince him that his mother was still alive.

Johnson had come home drunk at about 1 a.m. and had an argument with his widowed mother Mrs. Anna Johnson, 43.

Out of work, Johnson recently was convicted of possessing a stolen car. A Staten Island, N.Y., judge gave him the choice of a jail term or of re-enlisting in the Army by March 11. The youth pleaded for the chance to re-enlist "to make a man of myself."

"I know I'm going to get time in New York and I don't give a - - - - what happens," an uncle who witnessed the shooting quoted Charles as telling his mother.

"You think this thing won't go off," said young Johnson, wielding his .45-caliber revolver. The gun did go off, and Mrs. Johnson crumpled to the floor, said the uncle, Harold Johnson.

Johnson fled from his home and forced Mr. and Mrs. Leolin West, of Rumson, to drive him away. They rode more than five hours over the Jersey shore area and central sections of the state.

When they finally returned to Johnson's front door, the youth got out of the car and the Wests reported the incident to police, who went to the scene with riot guns.

Johnson was in the basement. He came upstairs to the living room with his gun under hs shirt. Refusing to believe that his mother still lived, he pulled the trigger, killing himself.

Ired Suitor Kills Landlord

LOS ANGELES (AP) — A jealous suitor went berserk last night and was killed by police after he had shot his girl friend's landlord to death, wounded the landlord's wife and kidnaped three persons.

The suitor was identified as Charles Carr Jr., 25, of Los Angeles. His girl friend Rosie Shaw, 25, escaped his gunfire by diving through a window at the house where she lived.

Police said Carr kidnaped the Rev. Wilbert Mason and his companion Robert King in a southwest section of Los Angeles and forced them to drive him to the home of Miss Shaw.

King told police Carr said he was "going to kill a woman" and rambled on that he had been "stood up" by Miss Shaw 10 times. Arriving at Miss Shaw's place, Carr broke into the house and fired a shot at her before she escaped. Then, investigators said, he turned his gun on the landlord, Henry McCowan, 56, and killed him with a single shot. McGowan's wife Emma Lou, 48, was then wounded in the shoulder.

Officers said Carr fled from the house and kidnaped Lonnie Satterwhite, 45, who was parking his car. A few blocks away Carr forced Satterwhite out of the automobile and drove away.

Not long after that a description of the stolen car was broadcast and officers C. F. Buckland and H.J Virgin spotted it on Main Street in downtown Los Angeles. They ordred Carr to halt and when he failed to do so they opened fire. Carr was killed by a shot through the heart.

5th Air Force To Reorganize

TOKYO (AP) — Far East Air Forces announced today the 5th Jpr Force will be reorganized into five separate and more independent air divisions on March 1.

Three will be based in Japan, one in South Korea and another on Okinawa.

The present 20th Air Force on Okinawa will be redesignated the 313th Air Division in the changeover, retaining the same commander, Maj. Gen. Fay R. Upthegrove.

Each division will have full command and operational control of 5th Air Force units assigned to it. Previously, such units were under direct control of the 5th's commander, Lt. Gen. Roger M. Ramey.

In Japan, the three air divisions will correspond roughly to the three geographical areas of the country. The 39th Air Division, under command of Col. William P. Elder, will be in northern Japan with headquarters at Misawa Air Force Base. The 41st, commanded by Col. Cecil P. Lessing, will operate in central Japan with headquarters at Johnson AFB near Tokyo. The 43rd Air Division will cover southern Japan under command of Col. Samuel J. Gormly, with headquarters at Itazuke AFB.

In Korea, the new air division, as yet unnumbered, will be established under command of Col. William W. Momyer. Its headquarters will be at Osan.

Jordan Buzzing Over Engagement Of King

AMMAN, Jordan (AP)—Jordan society buzzed happily today over the engagement of popular young King Hussein to his pretty schoolteacher cousin Dina. The match has been in the making for nearly two years.

The royal cabinet broadcast the announcement last night four hours after 19-year-old Hussein returned from Cairo. Black-eyed princess Dina Abdul Hamid, 25, the monarch's third cousin, teaches at the City University there.

Palace sources indicated the royal wedding would take place shortly after Hussein's visit to Pakistan next month.

Ike's Dealings With Demos Turns Sour

By JAMES MARLOW

WASHINGTON (AP) — President Eisenhower's relationship with the Democrats — sweet as sugar candy in his first two White House years— is developing tart taste.

In those first two years, when the Republicans ran the show, the Democrats saved parts of Eisenhower's program for him more than once. Mostly they watched and waited, a policy which paid off.

The Republicans, with their intraparty fighting, made a spectacle of themselves. It was probably that, more than any fervor for the Democrats, which induced the voters in 1954 to turn Congress over to the Democrats.

The 1956 elections are 21 months away. Eisenhower looks like a good bet to run again. If he does and wins, he may do what he did in 1952: pull enough Republicans along with him to give his party control of Congress.

The Democrats between now and then, if they hope to have any voter appeal, must establish a record of their own. They've already begun work on it.

This inevitably means conflict with Eisenhower, who has an understandable desire to make a record of his own.

The Democrats will probably continue to treat him politely. He's still immensely popular.

But how they treat him personally and how they threat his program are two different things.

With the new Congress not yet in session two months, the Democrats have made a quick start in opposition. They've jumped on his school aid and highway programs and may substitute their own.

House Democrats have voted to give a $20 tax cut to everyone. When Eisenhower surprisingly—he's been careful not to make people mad at him personally—cried "irresponsibility," the Democrats taunted him.

They charged his Republican-run Congress last year put through a tax cut for rich folks. The Senate, self-conscious after voting itself a pay raise, may go along with the tax reduction.

For two years the Republicans made themselves look good with their arithemetic on all the security risks they said they fired from the government. The Democrats are going to make a long investigation of that program.

This is just a start. Since voters' memories can be unreliably short, the Democrats will have the job of jogging them with new investigations and new opposition.

While they can be expected to go along with Eisenhower's foreign policy so long as it suffers no reverses, they'll have plenty to say about it.

Arthritis Is Causing Misery For Giraffe

OKLAHOMA CITY (AP)—It's bad when a giraffe has laryngitis but it's worse when its arthritis.

That's what is ailing a lady giraffe in the Lincoln Park Zoo and it has Director Julian Frazier up in the air. The victim, who hasn't a name, is in serious condition. Frazier says he is going to have to rig up some sort of sling today to hoist the ailing giraffe so she won't have to bear any weight on her forelegs.

The extreme lameness of the giraffe's front legs has led to even greater complications. She tried to get up on her feet the other day and fell, fracturing the kneecap on her right leg.

Thives Make Haul

BALTIMORE (AP)—Thieves broke into an auto dealer's showroom yesterday and took $5 from the cash register. They also drove off with a new car, valued at $3,200.

Quality Work . . . Service
CLEANING
● Alterations ● Tailoring
● Re-Weaving ● Dyeing
● Factory Hat Blocking
● Leather Jackets Cleaned and Refinished.
Highland Park Cleaners
Big Spring Hwy. Phone 3-7281

TATUM'S HOUSE OF COLOR
● Picture Framing ● House Paints
● Artist Supplies
● Glass ● Mirrors ● Wall Paper
3 Doors North Snyder National Bank

SNYDER MEAT COMPANY
Wholesale Distributors of Meat
Government Graded — City Inspected
G. W. PARKS — W. C. HART — OWNERS
1909 25th St. Phone 3-4471

CRAFT STUDIO
and CAMERA SHOP
Movie Camera Headquarters

"CHAIN LINK FENCE SPECIALISTS"
● Fences—All Types ● No Down Payment—Up To 36 Mos. To Pay
SNYDER ALLIED FENCE CO.
1505 26th Phone 3-3303

The Amana Food Plan Saves You
Dollars On Your Food Budget — Get Details
JONES LOCKER PLANT
2003 25th Phone 3-3111

M & M Radio & Electric
Free Estimates On All
Electrical Appliance Repairs
Dial 3-3793

UNITED MOTOR SERVICE
● Speedometer Repair ● Tune Up
● Generator and Starter Repair
● General Repair ● All Makes and Models
KNOLLENBERG'S GARAGE
1611 24th Phone 3-3381

Everything For The Builder
LUMBER
ROOFING
TOOLS
LINOLEUM
Terrell BUILDERS SUPPLY

HARRIS PHARMACY
SNYDER REXALL STORE
● Leading Cosmetics in our Complete Cosmetic Bar
● Prescriptions Filled and Delivered Anywhere
● Complete Fountain Service
Everything You Need In Drugs and Sundries
PHONE 3-3261

Cosden Higher Octane Gasoline
Cosden Para-Fine Motor Oils
VEEDOL Motor Oils
Mansfield Tires and Tubes
At the Sign of The Cosden Traffic Cop
HIGHER COSDEN OCTANE
BASS OIL COMPANY
912 25th Cosden Jobber Snyder, Texas
2 Miles South On Big Spring Highway

BEST—See Us for Service on Your
STUDEBAKER - PACKARD
Factory-Trained Mechanics — Genuine Parts
BOYD MOTOR & IMPLEMENT CO.
Studebaker-Packard Authorized Sales & Service
East Highway Phone 3-7173

Snyder Glass & Mirror Co.
"Glass For Every Purpose"
Residential or Commercial
2007 26th St. Phone 3-6396

SNYDER HEATING & AIR CONDITIONING COMPANY
FURNACES LENNOX COOLERS
Next Door to Bus Station — Phone 3-4411 — Free Estimates

CENTRAL TIRE SERVICE
Gates Tires & Tubes
Wheel Alignment and Brake Service
2310 Ave. S Phone 3-3841

See Us For All Your Auto Repair Needs!
● Experienced Mechanics ● Prompt Service
BICKERSTAFF BUICK CO.
East Highway Phone 3-4500

WOLFE STUDIO AND CAMERA SHOP
PORTRAITS — COMMERCIAL PHOTOGRAPHY
All Types Photographic Equipment—Movie and Still
Movie Projectors For Rent

GOOD BARBECUE
TRY SOME — YOU'LL AGREE IT'S THE BEST
HEAT CONTROLLED FRIED CHICKEN
CHUCK WAGON
25th Street & Ave. L Ph. 3-5152

EVERETT STUDIO
Featuring cool, comfortable Strobelights . . . Specializing in Glamour Portraits and Children Photography.
610 24th Street Dial 3-3957

LOCAL or Long Distance Moving
Dial 3—6791 Day or Night
McAlister Transfer & Storage

Competent Registered Pharmacist
To Serve You
SNYDER DRUGS
West Side Of Square Phone 3-3451

BELL'S FLOWER SHOP
Nursery Stock
Cut Flowers, Plants and Floral Design
804 25th STREET
Phone 3-4651

Your Purina Dealer
HAS A COMPLETE LINE FOR PURINA CHOWS
FOR —
● Stock ● Poultry
● Dogs ● Rabbits
CLARK FEED & SEED
1607 25th St. Phone 3-6691

PAYMASTER FEEDS
● Chick Starter ● All Mash
● 20 Laying Feed
BABY CHICKS
Any Breed You Want
Snyder Feed & Seed
402 27th

Sis Ketner's Friendly Flower Shop
FLOWERS FOR ALL OCCASIONS
Phone 3-3851
504 East Highway

NEEDLECRAFT SHOP
Sewing Machines And Accessories
Sew A Fine Seam—Find A New Hobby
Crochet, Bead Weaving, Trims
East Side of Square

EXPERT AUTO REPAIR
Factory-Trained Mechanics —
All Work Guaranteed
Williamson & Sons Motor Co.
Lincoln—Mercury Sales & Service

AUTO RADIATOR SERVICE
● Cleaned ● Repaired ● Recored
GRAVES RADIATOR SHOP
2407 Avenue V Phone 3-6732

Hoffman's Humble Service
Complete Line Of Humble Products
Free Pickup And Delivery—Open Until Midnight
We Give Frontier Savings Stamps
2411 25th St. Phone 3-5512

TEXACO PRODUCTS
● Oils ● Lubricants ● Gasoline
— Wholesale Delivery —
GAY McGLAUN
1500 Avenue Q Ph. 3-3472

BALLARD'S
Truck Stop Cafe
24-Hour Service
Featuring The Finest Of Foods
At The "Y" on East Highway
Ludie And Carl Ballard
Owners And Operators

For Courteous & Reliable
Real Estate SERVICE
Call Or See
Jack & Jack Realty
1921 26th Phone 3-3452
"Member Snyder Real Estate Board"

HUNDREDS OF PEOPLE READ THE CLASSIFIED 'ADS' FOR BARGAINS!

GIVE THEM A CHANCE TO BUY YOURS — JUST CALL 3-5486

Ethel Levey Dies Sunday

NEW YORK (AP) — Actress Ethel Levey, former wife of the late song-and-dance man George M. Cohan and a performer in all his productions from 1901 to 1907, died of a heart attack yesterday. She was 72.

Miss Levey divorced Cohan in 1907 and in 1916 married British aviator Claude Grahame-White, a pioneer in development of British commercial aviation. In 1939 she divorced Grahame-White, who is now in London.

For the 15 years after she left Cohan, Miss Levey played mostly on the London stage. In 1922 she returned to New York in "Go Easy, Mabel." Later she turned to variety work and vaudeville.

She made comebacks in New York in 1941 with "Sunny River" and in 1945 in "Marinka." In 1950 she played in "Springboard to Nowhere" in Chicago.

Surviving is a daughter, Georgette Cohan. The funeral is scheduled for Thursday.

Hatoyama Tops Poll For Fourth Time

TOKYO (AP) — For the fourth time in his life, Prime Minister Ichiro Hatoyama won the highest personal vote in Japan's general election today, the newspaper Asahi said.

Unofficial returns showed Hatoyama won 149,486 votes as one of 14 candidates for four seats in Tokyo's heavily middle-class 1st Disoriict.

Total district registration was 879,844. Next highest man in the district was Democratic Education Minister Masazumi Ando, with 93,756.

Patrol Car Volunteers To Answer Fire Call

BANGOR, Maine (AP)—A police dispatcher sent a patrol car last night to a fire scene, giving this address: "4 Wingate Court."

From another cruiser car, Patrolman Bernard Welch spluttered, "I'll take that call. That's my house."

Soon his voice came over the radio:

"It's okay except the steak I was going to get for supper is burned to a crisp."

KSNY RADIO LOG

1450 kc

MUTUAL BROADCASTING SYSTEM

MONDAY EVENING

6:00 Twilight Serenade
6:15 Local News
6:20 Musical Movie Card
6:30 Gab, Heatter And News (MBS)
6:45 In The Mood
7:00 Fulton Lewis News
7:15 Information Please
7:30 Broadway Cop
8:00 News (MBS)
8:05 Evening Serenade
8:15 3-Suns
8:30 Melody Round Up
9:00 Secret File
9:30 Sportscast
9:40 Chrysler Concert
10:00 Dick Dean Reports News
10:15 Night Watch
10:00 News & Weather
11:00 Sign off

TUESDAY MORNING

6:00 Sign on
6:00 Musical Clock
7:00 News
7:05 Musical Clock
7:30 News
7:45 Stinson's Favorites
7:50 Music By Les Paul And Mary Ford
8:00 According To The Record
8:05 Home Edition Of The News
8:15 It Happens Every Day
8:20 Coffee Time
8:30 Kitchen Kapers
8:45 Craft Music Hall
9:00 Cecil Brown And News (MBS)
9:15 Morning Devotional
9:30 News (MBS)
9:35 Johnnie Olson Show
10:00 Florida Calling
10:25 News (MBS)
10:30 Queen For A Day (MBS)
11:00 Break The Bank
11:15 News (MBS)
11:20 Guest Time
11:35 Green Stamp Jack Pot
11:50 Musical Bouquet

TUESDAY AFTERNOON

12:00 Cedric Foster News (MBS)
12:15 Catholic Church Answers
12:30 News
12:45 Quartet Reverie
1:00 Luncheon With Lopez
1:35 News
1:30 Ted Steel Show
2:00 Record Room
2:30 Rudy Mercer Show
3:00 News
3:05 Frontier Bonanza
3:20 Red Ball Express
4:30 News
4:35 Red Ball Express
5:00 Sergeant Preston
5:30 Bobby Benson (MBS)
5:55 News (MBS)

TELEVISION LOG

MONDAY PROGRAMS

KDUB-TV Channel 13 – Lubbock

5:00 Weegee the Clown
5:30 Serial Cinema
6:00 Community Crossroads
6:30 World News
6:45 Local News, Sports, Weather
7:00 Burns and Allen
7:30 Frankie Laine
8:00 I Love Lucy
8:30 December Bride
9:00 Studio One
10:00 News, Sports, Weather
10:15 Wrestling
10:45 Mark Saber
11:15 Sign Off

TUESDAY

7:55 Sign On
8:00 Weathercast
8:15 News
8:30 TV Sermonette
8:45 A to Z
9:00 Garry Moore
9:30 Beauty School
9:45 Mid-Morning Movie
10:45 Public School Week
11:00 Valiant Lady
11:15 Love of Life
11:30 Search for Tomorrow
11:45 Songs From The Country Chapel
12:00 Noon News
12:15 Road of Life
12:30 Welcome Travelers
1:00 News
1:15 Shopping Bag
1:45 Bandstand
2:00 Recipe Round-up
2:45 Ken's Korner
3:00 Brighter Day
3:15 Secret Storm
3:30 On your Account
4:00 Children's Theater
4:45 Cartoon Time
5:00 Weegee the Clown
5:30 Community Crossroads
6:00 Remote Telecast
6:30 World News
6:45 Local news, sports, weather
7:00 Florian Zabach
7:30 Halls of Ivy
8:00 Meet Millie
8:30 Guess What?
9:00 Danger
9:30 Circle 13
10:00 News, Sports, Weather
10:15 Movie Time
11:15 Sign Off

KCBD-TV Channel 11 – Lubbock

5:00 Charlie Chan
5:30 Flash Gordon
6:00 Hospitality Time
6:15 News, Weather, Sports
6:30 Interlude
6:45 Bernie Howell (L)
7:00 Lone Wolf
7:30 Corliss Archer
8:00 Favorite Story
8:30 Robert Montgomery
9:30 Serenaders
10:00 News, Weather & Sports
10:30 The Falcon

TUESDAY

6:55 Program Previews
7:00 Today
9:00 Ding Dong School
9:30 Coffee Break
9:45 Sheilah Graham
10:00 Home
11:00 Tennessee Ernie
11:30 Feather Your Nest
12:00 Norma Raine
12:15 News & Weather
12:30 Serenaders
1:00 Channel 11 Matinee
2:15 Cook Book
3:00 Hawkins Falls
3:15 Hair Styles
3:30 World of Mr. Sweeney
3:45 Modern Romance
4:00 Pinky Lee
4:30 Howdy Dowdy
5:00 Western Adventure
6:00 Hospitality Time
6:15 News
6:20 Weather, Sports
6:30 Dinah Shore
6:45 Bernie Howell (L)
7:00 Martha Raye
8:00 Texas in Review (F)
8:30 Ford Theater (NBC)
9:00 Truth or Consequences
9:30 It's A Great Life
10:00 News, Weather & Sports
10:30 Innersanctum

KMID-TV Channel 2 – Midland-Odessa

5:00 Crusader Rabbit
5:05 Two Gun Playhouse
6:15 Grammer-Murphey News
6:25 Weather
6:30 TBA
7:00 Passport To Danger
7:30 Meet Corliss Archer
8:00 TBA
8:30 December Bride
9:00 Texas Rasslin
10:00 News & Weather
10:15 Cecil's Late Show
12:00 Sign Off

TUESDAY

1:00 Test Pattern
2:00 Movie Matinee
2:30 Sharps and Flats
3:30 House Party
4:00 Lookin' At Cookin'
5:00 Crusader Rabbit
5:05 Two Gun Playhouse
6:15 Grammer-Murphey News
6:25 TV Weatherman
6:30 Space Soldiers
7:00 Elder Chevrolet Hour
8:00 Texas in Review
8:30 Rin Tin-Tin
9:00 I Am The Law
9:30 City Detective
10:00 News & Weather
10:15 The Big Picture
11:00 Sign Off

KRBC-TV Channel 9 – Abilene

5:00 Kalvin Keewee (L)
5:25 Crusader Rabbit (F)
5:30 Flash Gordon
6:00 The Music Mart
6:30 News, Sports and Weather
6:45 Inside TV
7:00 Liberace
7:30 Ray Milland
8:00 Texas in Review (F)
8:30 Robert Montgomery Presents (NBC-K)
9:30 The Lone Wolf
10:00 News, Sports, Weather (L)
10:15 FFA
10:30 Movietime
11:30 Vespers & Sign Off

TUESDAY

2:00 Test Pattern
2:15 Matinee Movietime
3:30 Daily Devotions
3:45 Brighter Day
4:00 Homemakers Fiesta
4:30 On Your Account
5:00 Kalvin Keewee (L)
5:30 Wild Bill Hickok
6:00 The Music Mart
6:30 Evening Report (L)
6:45 Eddie Fisher
7:00 Milton Berle
8:00 Fireside Theatre
8:30 Eddie Cantor Show
9:00 Pulse of the City
9:15 Public Prosecutor
9:30 Take A Stand
10:00 News, Sports, Weather (L)
10:15 Hair Fashion Forecast
10:30 Movietime
11:30 Vespers & Sign Off

● Towers & Antenna Installation & Service
612 E. Highway
Day Phone 3-6643
Night Phone 3-4706
ROGERS Radio & TV Service

Today's Best Buy Classified Ads Dial 3-5486

Rates On Snyder Daily News Classified Word Ads:

One day	.05 Per Word
Three days	.12 Per Word
Six days	.18 Per Word
Each day following 15 word minimum rate	.01 Increase
Space ads	.84 per inch per insertion

EARNED RATES

Three days	.78 per inch per insertion
Five days	.70 per inch per insertion

MONTHLY EARNED RATES

For 15 words at 26 issues per month. Total $5.70
Capitals and type larger than agate at double

WORD AD DEADLINES

Weekdays 5 p.m.
For Sundays 12 Saturday

RULES

The publishers reserve the right to correctly classify all advertising; to edit any copy deemed objectionable for any reason, and reserve the right to accept advertising only on a cash in advance basis. Some ads are charged to phone owners purely as an accommodation and payment is due immediately upon publication. Some types of ads are not charged under any circumstances but must be strictly cash in advance.

ALPHABET BUSINESS SERVICE

Who Sells What & Where Is He?

BUTANE

—Call Scurry Butane Company, 3-3721 for prompt gas delivery. Sales & Services, domestic & commercial appliances.

FLOWERS

—Fresh Flowers for all occasions. We telegraph flowers anywhere. Bell's Flower Shop. Dial 3-4651.

FURNITURE

—Frigidaire refrigerators, washers, ironers. Also large selection of quality furniture at Kinz & Brown.

ANNOUNCEMENTS A

SPECIAL NOTICES A-2

NEED MONEY?
Loans on most anything of value
THE SPORTSHOP
2413 Avenue S

Hugh Boren & Sons are dependable and experienced. Insurance, Real Estate, Loans Oil. Dial 3-3651.

Morgon Convalescent Home No. 4, Spur, Texas, phone 9517. Private and semi-private rooms, reasonable rates. Nurses on 24 hours. Well trained manager. Formerly the Nicholas Hospital.

LOST & FOUND A-4

LOST
Black and white puppy. Chain on neck. Reward.
DIAL 3-5252

AUTOMOBILES B

TRAILERS B-3

Twenty six-foot house trailer for sale. Good tires, ready to go. Must be sold at once. Dial 3-4975.

BUSINESS OPPORTUNITY C

UNUSUAL OPPORTUNITY

We finance and train you in a business of your own. Once in a lifetime opportunity in this and surrounding territory to handle our new 3 in 1 Hot Drink Unit. Using Maxwell House Coffee, Bakers Chocolate and Tenderleaf Tea. This is a highly profitable year round business which can be operated from your home in spare or full time. Ten of these sensational units doing the 1953 average would give you an income of $423.50 weekly and $1,834.73 monthly. If you sincerely want to get started in a business of your own now and have $895.00 cash to start write giving phone and address to—

Box A-4 % Snyder Daily News
Snyder, Texas

DENNIS THE MENACE

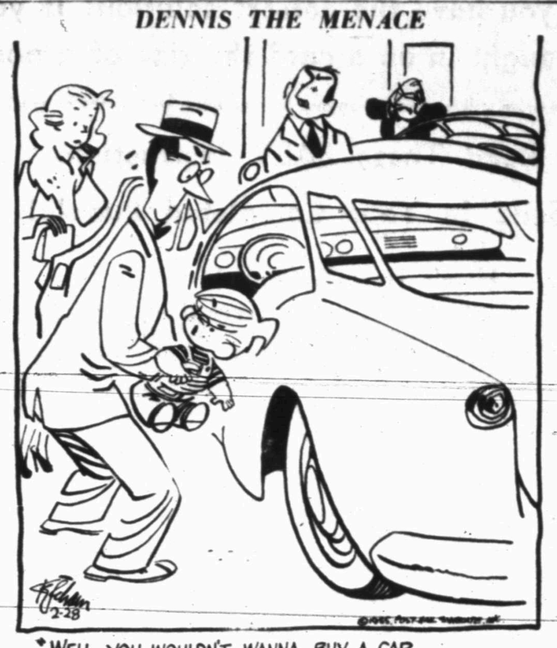

"WELL, YOU WOULDN'T WANNA BUY A CAR IF THE HORN DIDN'T WORK!"

BUSINESS SERVICES D

EXTERMINATORS D-5

EXTERMINATING—termites, roaches, silverfish, reasonable rates, free inspection. Five year guarantee. Phone B. D. Smith, 1183, Hermleigh.

FLOOR FINISHING D-6

Floor sanding and finishing. Free estimates. Call 3-4576, W. B. (Bill) Owens.

HOME CLEANERS D-8

SNYDER CARPET CLEANERS
ALSO UPHOLSTERY CLEANING
MOTHPROOFING
AND
FLOOR POLISHING
Dial 35017

MISCELLANEOUS D-26

SEPTIC tank cleaning. Fully insured. Insurance also covers oil companies. Work guaranteed. Dial 3-3913.

PAUL Sawyer's ditching service, general oil field construction, cement work, custom plowing. Fully insured. Anywhere - anytime. 3202 Crockett Street, dial 3-4486.

CESSPOOL and septic tank service. Pierce Moffett, 806½ - 23rd. Street, Snyder, Texas. Dial 3-7179.

Septic tank, cesspool service. Dial 3-4095. Roy Church, Rig Motel.

Call C. R. Agee, 3-4355 or 3-5122 for painting, paperhanging, textoning. Free estimates, courteous service. All work guaranteed.

Call O. C. Floyd for free estimates on concrete or tile work. Dial 3-7224.

EMPLOYMENT E

HELP WANTED, MALE E-1

"The Firestone Tire and Rubber Company has employment for a local man between the ages of 25-35 to handle sales and collection work. Write Box A-3 in care of Snyder Daily News, giving complete history and qualifications. A company representative will arrange for an interview at a later date."

HELP WANTED, FEMALE E-2

TWO neat experienced waitresses. Apply in person. Hilander Drive In, Big Spring Highway.

Women wanted. Temporary, six months. Mail postcards. Good handwriting or typewriter. Box 47, Watertown, Mass.

HELP WANTED, MICS. E-3

"MAKE $20.00 daily. Sell luminous name plates. Write Reeves Company, Attleboro, Massachusetts. Free samples and details."

POSITION WANTED, M E-5

ANY type yard or janitor work wanted. See at 2509 Avenue C or dial 3-5866.

INSTRUCTION F

SCHOOLS, INSTRUCTION F-1

HIGH SCHOOL
ESTABLISHED 1897
Study at home in spare time. Earn diploma. Standard texts. Our graduates have entered over 500 different colleges and universities. Engineering, Architecture, Contracting and Building. Also many other courses. For information write American School, O. C. Todd, 2401 29th Street, Lubbock, Texas.

WOMEN'S COLUMN H

CHILD CARE H-3

CHILD care in my home day or night. 2408½ - 26th. Street.

CHILD care in my home day or night. 1.25 per day. 415 - 30th Street. Dial 3-6983.

Will care for your children day or night. Mrs. Bama Davis, 803-29th. Street. Dial 3-5605.

CHILD care in your home nights. Mrs. Johnson, 2307 Avenue J. Dial 3-3612.

Care for your children day and night. Free transportation. Mrs. J. C. Beavers, 501 - 25th. street. Dial 3-3835.

LAUNDRY SERVICE H-5

WILL do ironing. $1.50 per mixed dozen. 2705 Avenue H. Dial 3-5550. Will do quilting. 3-6954.

WILL do ironing $1.50 per mixed dozen in my home. 1709 Avenue E. Dial 3-5665.

SEWING H-6

FOR RENT
New and used sewing machines. Sales and supplies. Service on all make machines.
SEWING MACHINES
MILLER SEWING MACHINE EXCHANGE
2806 Avenue "D" Phone 3-4771

FARMER'S EXCHANGE J

FARM EQUIPMENT J-1

For Sale: 1949 Ford tractor, good condition, $500.00. One block southeast Jones Grocery, Clairemont Road.

Use Classified Ads
They Get Results

FARMER'S EXCHANGE J

POULTRY J-4

We Need Your Poultry
Top Market Prices
SNYDER FEED & SEED
402 27th. Street

MISCELLANEOUS J-6

FOR CUSTOM plowing, grain sowing, not less than 20 acres, please call G. B. Parks, 3-5072.

MERCHANDISE K

BUILDING MATERIAL K-1

PAY CASH and save

15 lb. Asphalt Felting 432' Rolls	$2.79
2x4 and 2x6 10-foot through 20-foot 1x12	$6.95
1x8 sheathing Good Fir	$6.95
Asbestos Siding, Johns-Manfield	$11.85
Corrugated Iron (29 gauge) 6 foot through 12 foot	$8.95
2-0x6-8 Gum Slab Doors	$7.40
2-8x6-8 glass doors	$8.95

VEAZEY CASH LUMBER CO.
1 mile West On Lamesa Highway
Phone 3-6612

DOGS, PETS, Etc. K-3

PUREBRED FOX-TERRIER puppies for sale. $7.50 and $10.00. Rufe Ballenger, Roby, Texas.

See Alma Adkins for tropical fish and supplies at Harwell's office, Lubbock highway or Dial 3-5821.

HOUSEHOLD GOODS K-4

NEW – RENT – USED SEWING MACHINES
Sews Automatically
NECCHI SEWING CIRCLE ELNA
Easy Terms
Call For Free Demonstration
3-4381
"World's Finest Sewing Machine"
"Authorized Dealer 2112 Ave. S
HALE'S SEWING MACHINE EXCHANGE

New — Used
NEW PIANOS
Steinway — Chickering — Everett — George Steck — Cable Nelson
Hammond Organs
$15.00 DOWN
6 FREE LESSONS
HALE'S SEWING MACHINE EXCHANGE
Representing
JENKINS MUSIC CO.
Phone 3-4381 2912 Ave. S

BELOW WHOLESALE COST–OVER 100 ITEMS–BUY TODAY AND SAVE

	REG.	OUR
Sunbeam Mixer	45.75	29.81
Blanket	43.75	26.16
Iron	14.95	9.29
Toaster	27.50	18.32
Waffle Iron	28.75	19.10
Steam Iron	17.95	12.10
Perculator	29.98	19.86
Fry Pan	27.95	18.71
Westinghouse Roaster	43.95	29.93
Super Kemtone Paint, gal.	5.45	3.39
G.E. Tank Vacuum	89.50	56.30

Yes, just 90 days to close out our entire stock to make room to enlarge our bowling alley. $50,000.00 stock.

Bernson Furniture & Plumbing Co.
1500 — 28th
Phone 3-6653

MERCHANDISE K

HOUSEHOLD GOODS K-4

USED BARGAINS

Two-piece living room suite	$39.50
Used dinette, Oak	$24.50
Used gas range, full size	$49.50
Two chair beds	$49.50

Four ways to buy: Terms, Charge, Cash or Lay-a-way
TOWN & COUNTRY
2403 25th Street Dial 3-3362

BARGAIN furniture, miscellaneous new, used and rebuilt battery repairing. Post Office Swap Shop, 2301 Avenue R. Dial 3-6122.

MUSICAL INSTRUMENTS K-5

PIANO
Used studio, like new. Cherp. For information, write—
J. C. McBrayer
907 E. Broadway
Sweetwater, Texas

MISCELLANEOUS K-11

500 Feet rabbit wire fence, 50 cedar posts. One 8'x12' building with floor. 400' of 2x4's. Williams and Dunlap, Big Spring Highway, between 40th and 42nd Sts.

RENTALS L

BEDROOMS L-1

SPECIAL weekly and monthly rates, ceramic tile baths, carpeted, vented heat, telephones. Tumbleweed Courts, 3-6411.

BAR-V MOTEL weekly rates. 24-hour telephone service. Highway 180 East. Dial 3-3843.

FURNISHED APTS. L-3

FURNISHED apartment. Couple preferred. $45.00 per month, bills paid. Dial 3-6128.

THREE-room furnished garage apartment. Bills paid. Garage for car. Dial 3-5304.

Two rooms and bath, bills paid. Couple only. 2512 Avenue V.

FURNISHED apartment for rent. Couples only. Inquire Thompson Barber Shop, 806 23rd. Street.

THREE-room apartment and two-room apartment. Bills paid. Apply 1505 - 28th. Street, upstairs.

SMITH MOTEL: Kitchenettes and bedrooms to accomodate one to four persons. East Highway. Dial 3-6492.

FURNISHED apartments. Two-room efficiency. Bills paid. Jack & Jack Realty. Phone 3-3452.

Will rent bedroom with kitchen privileges to working woman. Mrs. R. B. Sears, 3301 Avenue U. 3-3167.

The Skyline Motel, large newly decorated modern apartments, hotel rooms. Panel-Ray heat, garages, reasonable rates. Three minutes West of town, Lamesa Highway. Dial 3-6692.

FURNISHED apartments, real nice concrete block buildings, bills paid. Thornton Apartments. Dial 3-6706.

THREE and four - room modern duplex apartments. Private bath, clean, bills paid. Childers Apartments, Avenue R and Smith, Greenhill Addition, 3-3339.

UNFURNISHED APTS. L-4

THREE-room and private bath unfurnished duplex apartment. Close in. Dial 3-5436 or 3-6486.

THREE-room and bath unfurnished duplex apartment. Located 2109½ - 38th Street. Inquire 2811 Avenue U. Dial 3-6904, 3-4651.

FOR rent or lease: Unfurnished two-bedroom duplex. Carpeted, nice and large. Available next week. Call Frank Bernson, 3-6653.

UNFURNISHED APTS. L-4

Rent Reduced Again
Two-bedroom unfurnished apartments, water and yard upkeep furnished.
Downstairs .... $60 per month
Upstairs ..... $55 per month
Under new management
Waymar Apartments
1910 Coleman
Phone 3-6942 or 3-6212
Mrs. M. M. Mapes
Resident Manager

FURNISHED HOUSES L-5

TWO-room furnished house, private bath, bills paid. $9.00 week. 2205 West 21st. Street. Dial 3-3845.

FOUR-room furnished house for rent. Dial 3-5322 before 6:00 P.M.

FOR RENT: Two three-room houses with baths, furnished. Inquire 3305 Avenue G.

Furnished three-room and bath with garage. 3104 Avenue W. Inquire 2412 - 32nd.

TWO-room and bath, furnished house. Close in. Reasonable. Inquire 1911 - 21st. Dial 3-4991.

FURNISHED AND UNFURNISHED houses, 1810 Avenue O. Dial 3-7056.

UNFURNISHED HOUSES L-6

THREE-room modern house, venetian blinds, floor furnace, air condition, fenced backyard. Clean. 2205 32nd. Dial 3-3486.

TWO-bedroom house, complete bath, carport, for small family. Apply in person. 1308 30th. Street.

NICE three - room and bath unfurnished house. 2902 Avenue N. Dial 3-6656.

Unfurnished five- room dwelling, three blocks east of square. Near Junior High School. Hugh Boren & Son Insurance Agency.

Use Classified Ads
Dial 3-5486

REAL ESTATE M

HOUSES FOR SALE M-2

VETERANS
Several homes including new ones, for sale with no down payment; closing costs can be paid like rent.
H&H Development Co.
503 E. Highway
Dial 3-4451 — 3-6683

WHAT a steal—This two-bedroom home in Morningside, perfect condition inside and out—buy equity with monthly payments $51.00 or will G.I. 100 per cent.

THREE-bedroom, brick trim, nothing finer for the price—a real buy.

ALMOST new two-bedroom home in Kittrell Heights, buy G.I. equity $650.00 and move in.

Geo. J. & Lydia Webb
Lobby Manhattan Hotel
Office 3-5171 Res. 3-6508

EXTRA GOOD
Seldom do we have a quality home at the price this home is offered: Five rooms — best construction; many extras. $8,950.00 . . . loan commitment of $7,650.00. See this one now . . .
"Don't wait—we sell em!"
H&H Development Co.
503 E. Highway
Dial 3-4451 — 3-3355

Get Classified ADS Quickly Phone 3-5486

100% G.I. HOME
Two-bedroom home with drapes throughout house, landscaped yard, and in walking distance of both Central Primary and Junior High School. Price $7,000.00.

OLD WEST SNYDER
Beautiful three-bedroom home with two baths, choice location, a truly lovely home. Shown by appointment only.

NEW G.I. HOME
Three-bedroom, large living - room and kitchen, 1206 square feet of floor space. Will be ready for accupancy soon. See now and select own interior decorations.

JACK & JACK REALTY
1921 - 26th Street
Phone 3-3452

FOR SALE: Six-room house on four and one-half lots, East side. Holcomb Insurance, Dial 3-3791.

REAL ESTATE M

HOUSES FOR SALE M-2

G.I. 100% LOANS
316 29th. Street—A real buy for $8,500. Two large bedrooms and large kitchen. Detached garage—Paved street—Possession in just a few days. See this one, it's a bargain.
905 30th. Street — Two-bedroom brick home close to Central Elementary School—This one is here to stay. Really constructed and a real buy.
3309 Ave. A—Three-bedroom home on corner lot and close to East Elementary School. Vent-a-hood, attached garage and fenced back yard.
3009 38th. Street—TOWLE PLACE—Two-bedroom home—Fenced front and back yard. Lovely grass and shrubs. Vacant and ready for immediate possession.
SCOTT & SCOTT REALTY CO.
Big Spring Highway
Dial 3-6306

FOUR-room house, East side, good location. Easy down payment. Holcomb Insurance, dial 3-3791.

FOR SALE
By owner: Austin Stone house, six rooms and bath, carpeted throughout, glassed in back porch, fenced backyard and sprinkler system in yard, servant house in back. Shown by appointment.
Dial 3-6626

LOOK AT THIS
314 32nd. Street—NEW FHA HOME TO BE COMPLETED IN TWO WEEKS—Only $750 down payment plus closing costs for this lovely two-bedroom home with central heating, brick trim and other added features. Call us for an appointment to see this one.
3717 Highland Drive—Vacant in two weeks—This lovely three- bedroom home—Fenced back yard—Lovely landscaped yard. See this one at $11,400.00 with 100 per cent G.I. Loan to qualified Veteran.
SCOTT & SCOTT REALTY CO.
Big Spring Highway
Dial 3-6306

NOW
Veterans can buy an "ALL COMPLETE" home.
Three-bedrooms, large living room with dining area, complete with "Down Draft" evaporative air-conditioning, garbage disposal, tile bath, attached garage, and an AUTOMATIC WASHING MACHINE, not just the connection, installed. 100 per cent G. I. loan available, and the closing costs of the loan is all the down payment required.

SEE THIS
Large two-bedroom home on almost an acre of land, Lamesa Highway. Detached garage, and an excellent well of water. Has all city utilities. Plenty of closets, and priced reasonable. Ask to see this.
Pinnell Insurance & Real Estate
1712 — 25th
Phone 3-5912

LOTS FOR SALE M-4

GOOD assortment of resident lots for sale. Can arrange terms. Inquire 800 26th. Street.

FARMS, RANCHES M-6

FOR SALE
100.6 acres of the very best farm land in Jones County, eight miles east of Hamlin, just 200 yards north of highway 92. Good five-room house with bath and glassed-in back porch, city water, telephone, natural gas, electricity. On mail and school bus routes. Near oil production. One-half minerals go. High but you will like it.
NOVEL BAIZE
Route 1
Hamlin, Texas

SHOP OUR LOT BEFORE YOU BUY

1954 Chevrolet Bel Air 4-Door Sedan, Powerglide, real nice.

1942 Plymouth, Nicest in Snyder.

1950 Ford. This one is real clean.

1950 Chevrolet Station Wagon, radio, heater $395

1946 Ford Club Coupe $137.50

1951 Ford Pickup, low mileage.

1953 GMC Pickup, good one $895

Wade PIPKIN Motors
"THE" Ford Dealer Of West Texas
Dial 3-6351 1615 26th St.

Have Fun . . Work This CASH WORD PRIZE PUZZLE!

WIN $100 or $125

If you have the correct solution! If your solution is mailed in on a post card or brought in on a card the size of a post card You May Win $125.00.

If there is more than one correct solution, the prize will be divided among the winners, with twice as much going to winner where entry is on card.

SPECIALS For Today, Tuesday and Wednesday

We Have Reduced Our Shelf Prices On Over 500 Items And Reducing Many Others. Come In! Save!

Libby's Tomato Juice 46 Oz.	29c
Old Pal Dog Food 3 Cans	25c
Fresh Dressed No. 1 FRYERS Lb.	49c
Rolled in Cello, Home Made SAUSAGE Lb.	39c
Fresh Ground Beef Lb.	29c
Armour's Star Thick Sliced BACON 2 Lb.	1.10
All Flavors JELLO 2 Pkgs.	15c
Sun Spun, 303 Can CORN 2 For	25c
California ORANGES 2 Lbs.	25c
LEMONS 2 Lb.	25c
BANANAS Lb.	10c

Register Now at Lieb's

For $25.00 Jackpot

Register Monday Through Friday

Drawing For $25 Will Be At 10:30 a. m. Saturday

HERE IS HOW IT WORKS . . .

You Register Only Once, Then Sign A Book In Our Store Any Time Monday Through Friday to Be Eligible For Saturday Drawing . . . If No Winner, $10.00 Will Be Added Each Week Until There Is A Winner. No Purchase Necessary . . . You Do Not Have To Be Present to Win.

Lieb's Cash Grocery

3809 Ave. S — Big Spring Highway

If You Have Something to Sell!

If You Want to Buy!

The Best Way To Tell More People About It Is In The Classified Section

of

The Snyder Daily News

Dial 3-5486

To Place Your Classified Ad

Read These EASY Instructions

Send In Your Completed Puzzle!

Here's How To Play It....

SOLVE the clues across and down as you would any other crossword puzzle.

CHOOSE from each clue the word you think best fits the definition.

LETTER the answers in the blank spaces provided in the puzzle until all the white squares have been filled in.

Here Are The Rules:

(1) Anyone may enter except employes of The Snyder Daily News and members of their family.

(2) Entries must be made in crossword puzzle form. They can be on the form printed here for your convenience or on a hand-drawn facsimile the same size.

(3) A cash prize of $100.00 will be paid for the correct solution. If more than one correct solution is received, the prize will be equally divided among the winners. If no correct solution is received, the week's prize will be added to the award for next week's contest.

REMEMBER: There is only ONE correct solution and only a correct solution can win. There is only one answer that in the decision of the judges is the BEST word fitting the definition in each clue. The decisions of the judges shall be final and all contestants taking part agree to accept those decisions as a condition of entry.

(4) After you have filled in the puzzle, clip it evenly and deliver to The Snyder Daily News to arrive before 5:30 P.M. Wednesday or post marked midnight Wednesday.

Any entries received after the deadline, whether by mail or hand delivery, will be declared ineligible.

..... You Must Cut Your Answers Along Dotted Line .....

CASHWORD PUZZLE

Last Week's Answers

ANSWERS ACROSS

3. Gap
6. Trainer
8. One
9. Urn
10. Head
11. Serial
13. Tested
14. Beer
15. Nests
18. Class
20. Sat
22. Ratio
23. Bitter

ANSWERS DOWN

1. True
2. Wind
3. Greek
4. Police
5. Dealer
7. Arabs
12. Lees
13. Tons
14. Bullet
16. Ear
17. Star
19. Sore
21. Mob

Mail to CASHWORD PUZZLE CONTEST
Care of The Snyder Daily News
Snyder, Texas

Name .....

Address .....

Town .....

☐ **Convenient Order Blank**
If you are NOT NOW getting home delivery, check here if you wish to order home delivery of The Snyder Daily News

..... Cut Along Dotted Line Only .....

CLUES ACROSS:

1. A large hole in one might well annoy you.
6. Once it starts, there may be no stopping it.
7. Such personages are quite often in the news.
9. An exclamation of sorrow.
11. Form of address...
12. Could be badly affected by a very heavy storm.
13. Garden dwelt in by Adam.
17. An astronomer discovering the path of a new comet in the skies would certainly make this on his chart.
19. A scarf is quite often loosely ————.
21. Some well known sportsmen in current sports may possibly favor certain ———— over others.
23. Suggests a man who may have quite a noticeable accent.
25. What a man may feel when a girl stands him up for somebody else.
26. One that is sharp isn't very nice.
27. Employ for a purpose.
28. Likely to be discarded when it begins to show bad signs of wear.

CLUES DOWN:

1. Easy to get wrong when you're painting a flower.
2. May contain quite a lot of mechanical parts.
3. Unit of land measurement in India.
4. Not the sort of thing you are likely to do without a good deal of thought.
5. you expect a seat in one to be fairly comfortable.
8. A teetotaller wouldn't drink it.
10. In some cases, they run into thousands of dollars.
14. Perhaps a big success in a new show.
15. Should not be scorned just because they differ from your way of thinking.
16. Do so professionally and you'll go down in the social scale.
18. Units or individuals.
20. The equipment for one may cost quite a lot of money.
22. A party of mountain climbers would prefer companions who didn't always want to go the ———— way.
24. Mass of fish eggs.

Sorry, No Winner This Week!
Watch This Space Each Week
For Announcement of Winners!

Ask Us For Details!

The

Food Plan

That Means Big

SAVINGS

There Are Many Advantages to

The Amana Food Plan

- A Beautiful Amana Freezer In Your Home
- Buy Meats and Frozen Foods Wholesale
- Buy Many Foods In Season When Prices Are Lower

PAY ONLY 10% DOWN

Pay 10% Down On The Cost Of The Amana Freezer And Get It Delivered Fully Stocked With Quality Meats And Frozen Foods.

SEE THE AMANA TODAY

Jones Locker Plant

2003 25th — Phone 3-3111

Make

The Snyder Daily News

A Reading Habit!

The Only Newspaper In Which You Get A Complete Coverage of News In Snyder and Scurry County . . .

Plus: The Important Events Throughout the World

Dial 3-5486

For Daily Delivery