MICROPLEX
P.O. BOX 45436
DALLAS, TX. 75245

AJRA action begins locally Monday

Barq's AJRA National Finals and World Championships begin here Tuesday at 8 p.m. in the Scurry County Coliseum. AJRA-related action begins Monday with the Team Roping Finals slated for 1 p.m.

For the ninth consecutive year, the finals are being sponsored by the Snyder Chamber of Commerce and the Board of County Development.

In their fourth year with the finals, Bob Tallman of Baker, Ore. and Bill Venz of Birmingham, Ala. will announce the action. Tallman is known nationwide as "The Voice of Rodeo" and for his radio broadcast, "The Great American Cowboy."

Three of pro rodeo's top clowns and bullfighters, Rick Chatman, Leon Coffee and Tom Feller, will be featured. Chatman leads as top bullfighter of the "Wrangler Pro-Rodeo Bullfighting Competition." Coffee is in second place.

Feller has been chosen the barrelman for the Wrangler Bullfighting Championship in Oklahoma City for the past three years.

Stock producer for the 1984 finals is Sammy Smith of Mullin, in his second year as producer.

The reigning Miss AJRA, Wendy Wardlaw of Del Rio, will crown her successor on Friday, Aug. 17. Nominees for the title are Karen Cochran of Aspermont, Anita Balch of Sonora, Holly Shafer of Shallowater, Rebecca Powers of Sonora, Traci Christensen of Hewitt and Karen Snodgrass of Texico, N.M.

National sponsors of the 1984 AJRA National Finals are Barq's Root Beer and Wrangler. Barq's joined AJRA in 1981 and

See AJRA, page 15A

The Snyder Daily News

Vol. 37 No. 88 | Snyder, Texas (79549) | 4 Sections | 56 Pages | 30 Cents

Sunday

Aug. 12 1984

Ask Us

Q. — When is the family history book "Footprints Across Scurry County" to be delivered?

A. — Workers for the project indicate the publishers have promised them delivery some time this month.

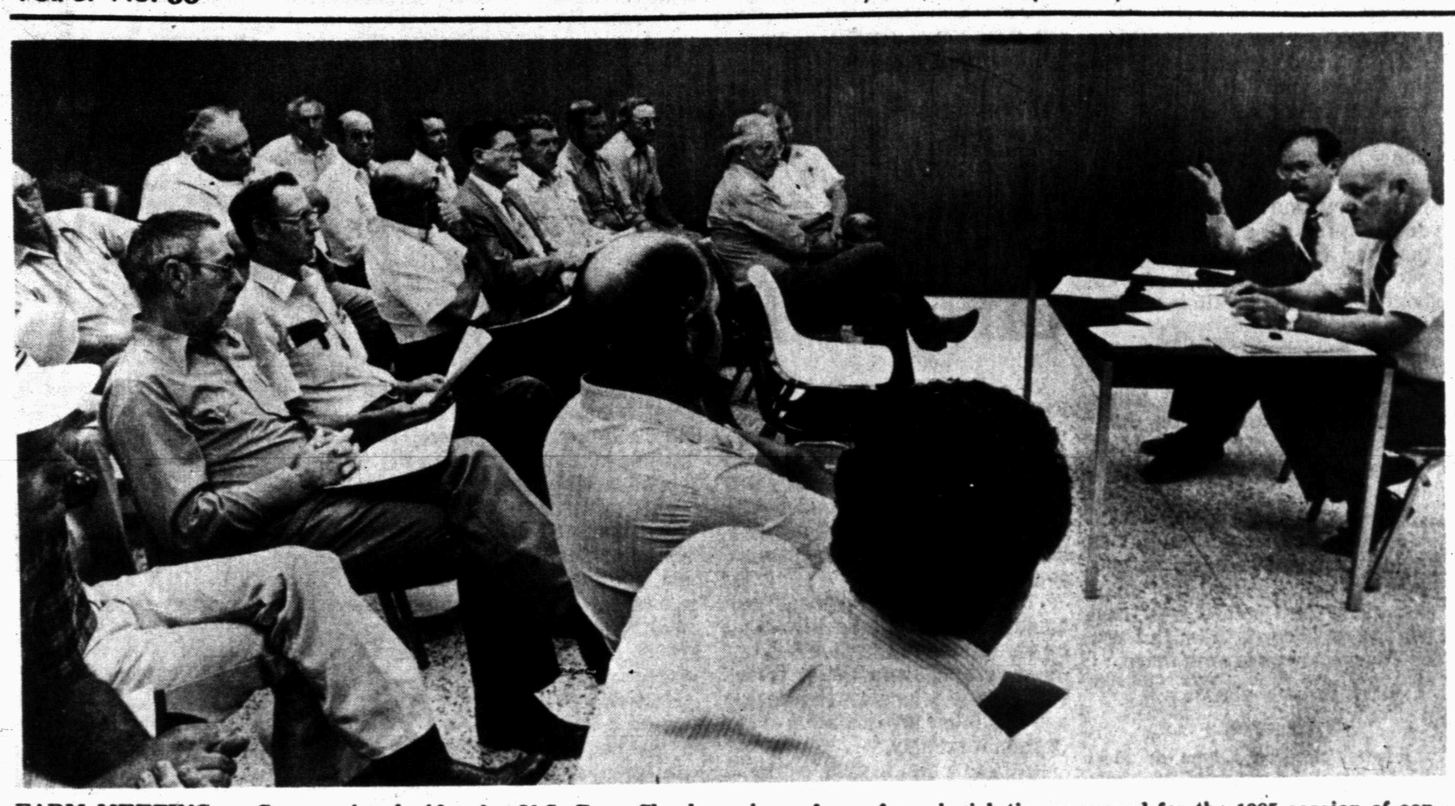

FARM MEETING — Congressional aides for U.S. Rep. Charles Stenholm, Randy Green and Dale King (seated left and right), met with this group of Scurry County farmers Friday to explain provisions of new farm legislation proposed for the 1985 session of congress. (SDN Staff Photo)

Farm bill proposals discussed

The indication Friday from a gathering of local farmers was that a proposed package of federal farm legislation does not go far enough to address "immediate needs" for farmers such as crop insurance, disaster relief and production controls.

Representatives of Congressman Charles Stenholm were here to field questions from local farmers about the proposed Agricultural Efficiency and Equity Act.

Randy Green of the Congressman's Washington office and Dale King of the Stamford office were on hand.

While most of the assembled farmers said that they were not opposed to the measures proposed, most agreed that the package "did not go far enough" regarding the problems farmers are now facing.

The bill, if passed, will modify existing sections of the permanant farm legislation passed nearly 40 years ago. It will not replace bills commonly referred to as "farm bills" which are routinely passed every four years or so to establish specific insurance rates, the amount of set-a-sides for targeted crops and the level of price support, accor-

See FARM, page 15A

County budget public hearing slated

A public hearing is set for 1 p.m. Monday to allow public comment regarding the 1985 budget for county operations here.

The county commissioners court is proposing an overall budget reduction. The current 1984 estimate is $13.5 million and $13 million is projected for 1985.

In addition, county officials note the proposal may still be "whittled down" as they try to keep the 1985 tax rate at its current level. Such figures are carried to four decimal points, and the current rate is .1558 or approximately 15½ cents per $100 valuation.

The new budget includes a proposed 6 percent pay increase for county employees.

In addition, the 1985 budget will mark the final bond payment which financed expanded facilities at Cogdell Memorial Hospital. During the year, the county will make a $679,000 payment to retire the bond debt.

When this is done, the county will be free of all its bonded indebtedness. In March of 1984, a final payment was made to complete the bonded debt which financed the new Scurry County Jail.

Of the proposed $13 million budget, it is estimated the county will require some $3.8 million in ad valorem tax monies.

The budget includes the operation of the hospital — a facility which accounts for some $6.7 million of the total figure.

As in year's past, the county plans to inject some $500,000 of local tax dollars to supplement the hospital's operation during 1985. The remaining funds for it are self-generated by the hospital's operation.

Other county budget funds which require ad valorem taxes

See BUDGET, page 15A

Lone Star now seeks gas charges increase

Lone Star Gas Co. Manager Wedge Turner Friday filed an application for a rate increase which would raise the average residential customer's monthly bill here about $2.47 in the winter and 13 cents in the summer.

Commercial gas customers' rates would also increase under the requested rate schedule.

"Our customers are accustomed to dependable natural gas service," says Turner. "This rate increase is necessary to continue a high performance level and for other necessary expenses, such as maintaining and improving the local pipeline distribution system."

Lone Star's last rate increase in Snyder became effective December of 1982.

"Since that time, every business, include Lone Star, has experienced increased operating expenses," said Turner. "And, of course, unlike other business that can raise their prices as expenses go up, we must apply to the city council for a rate increase."

Students to register, teacher in-service set

Teacher in-service and elementary school registration starts this week as the 1984-85 school year begins again in Snyder.

Teachers will report Monday morning for in-service with classes to begin the following Monday, Aug. 20.

Parents will register their elementary-age children at their respective campuses beginning Tuesday.

It is scheduled from 8:30 a.m. until 4 p.m. and school personnel will be on hand through the lunch hour.

Parents of students enrolling for the first time must bring the child's immunization records with them. If the child is a kindergarten student or did not

See SCHOOL, page 15A

Initial work begins to widen 30th

State Highway Department and utility company crews began work last week on the first phase of a project to widen 30th St. from College Ave. east to the Deep Creek bridge.

The traffic lights on the east side of the intersection along with Texas Electric, SCAT and Southwestern Bell lines have been moved several feet to the south in anticipation of the widening of the roadway.

The Snyder city council approved the project last year, in part to facilitate an expected increase in traffic after construction of the new Furr's Super Market is completed north of 30th St. and east of College Ave.

The widening will also "line up" 30th as it crosses College.

Condemnation proceedings were completed earlier this year to secure a strip of land on the north side of the Varsity Square Shopping Center parking lot to allow the widening.

City Engineer Rick Connor said Friday that bids for actual construction of the project will be opened Aug. 27.

DOUBLE LINES — Texas Electric Company crews were constructing a double row of high lines along 30th St. east of College Ave. this week. The old line, closest to the existing street, will be torn down to make way for the widening of 30th St. from College Ave. east to the Deep Creek Bridge. (SDN Staff Photo)

The SDN Column

By Roy McQueen

The feller on Deep Creek says his favorite bumper sticker reads, "Honk softly–I've had a lousy day."

We spent the latter part of the week sitting around waiting rooms of hospitals and doctor's offices. If someone really wanted to do a good deed for mankind, he'd figure out how to get more current reading material in those sitting rooms.

We've read all we want to know about Boy George and Princess Margaret. The reason she refused to pose for a picture with him was because they were wearing the same dress.

We have never seen so many pictures of Michael Jackson. He's nearly as important as Miss "Nude" America. Some of those publications print more trivia than we do and perhaps a hospital is a good place for something on the light side.

We also read that those automatic elevators in the Congressional office buildings will have operators for at least another year.

House members once again rejected a proposal to save $88,000 by removing from the payroll those folks who push buttons for Congressmen.

Surely Congressmen are fully capable of pushing the buttons for themselves, aren't they?

We also found out the perfect definition of a politician. He's one who has spent half of his career making promises and the other half making excuses."

About mid-week, a Snyder mother called to relate the following conversation she had with her young daughter.

The southside mom was explaining the facts of life to her daughter. The youngster listened attentively as she was told about the birds and the bees.

A serious look came across the young lady's face and she then asked, "Does God know about this?"

In Brief

Sites picked

AUSTIN–State officials — after 18 months — are still searching for a location to bury Texas' future low-level radioactive waste, although two South Texas sites were officially designated Friday as "potential sites."

The Texas Low-Level Radioactive Waste Disposal Authority announced that private land near Asherton in Dimmitt County has officially been declared a "potential site," with the staff given authority to negotiate a new three-month option on the land.

"Potential site" designation was also awarded to another South Texas site in McMullen County (south of San Antonio), although negotiations are still under way with the property owner.

Local

SDN wins two

The Snyder Daily News won second place in news photography and third place in news writing Friday night, awards presented by the West Texas Press Association.

The SDN was entered in the small daily newspaper division of the competition.

Meetings slated

The Western Texas College board of trustees and Snyder school members have meetings scheduled this week.

The WTC board will conduct its regular August session Monday on campus beginning at 5:45 p.m. The school board meeting is Tuesday at 7:30 p.m. and will include a budget study session.

Jury called

Some 100 Scurry County residents have been called for jury duty Monday in 132nd District Court. They are to report to the district courtroom on the fourth floor of the Scurry County Courthouse at 9 a.m.

The jury is scheduled to consider local criminal charges.

In addition, a jury call for county court previously set for Tuesday morning has been cancelled. Those summoned need not report.

Weather

Snyder Temperatures High Friday, 90 degrees; low, 66 degrees; reading at 7 a.m. Saturday, 67 degrees; .32 of an inch precipitation; total precipitation for 1984 to date, 5.68 inches.

Area Forecast: Saturday, partly cloudy with 20 percent chance of thunder storms mainly in the afternoon. Highs upper 80s. Mostly east wind 5 to 10 mph. Saturday night, 20 percent chance of thunderstorms. Lows near 70. East and southeast wind 5 to 10 mph. Sunday, partly cloudy with 20 percent chance of afternoon thunderstorms. Highs near 90. East and southeast wind 5 to 10 mph.

2 youths help foil robbery

SAN ANTONIO, Texas (AP) — Two teen-agers who called police when they saw a man holding a paper bag, apparently containing a gun, to a woman's back apparently foiled an extortion attempt, authorities said.

Garland Wayne Bailey, 20, of Houston was arrested Friday on kidnapping charges. Bond was set at $75,000.

Authorities said they were searching for two men who Bailey said had arranged the bungled extortion attempt.

Police said Bailey forced the woman into her family's car and drove her to Converse to phone her husband with the kidnapper's $50,000 ransom demand. No ransom was delivered, police said.

At Wit's End

by Erma Bombeck

Reprinted by Request:

When you come right down to it, there are two kinds of people in this world: those who can tolerate a cricket in the bedroom at night and those who can't.

I won't tell you which group I'm in. I will only say it's a very revealing trait and offers an insight into the person's total personality.

Those who tolerate crickets at bedtime are the kind of people who can sit through "Aida" and not hear a person sitting behind them who is ripping a breath mint out of a wrapper at 82 decibels.

They're the kind of people who can go camping and be oblivious to a party across the lake where the thump-thump of a stereo playing weird music is carried by the winds to your campsite.

They're the insensitive kind of people who can sleep right through a crying baby at 3 a.m. and have the gall to say the next morning, "Why didn't you wake me? I'd have warmed the bottle."

They can play poker with the guys until 3 a.m. and then come home and tell you with a straight face that they don't know if the Floyds are getting a divorce or not. Ha! Ha!

You can't miss 'em. Whenever you see a mouse in the house in the fall, these are the flakes who will tell you, "it's only a field mouse and he's just as scared as you are" ... when you know in your heart the mouse is pregnant and is building a condo in your spices.

Oh, make no mistake, it takes a special breed of person who can lie in bed and hear a cricket's bloodcurdling screech in the closet, then the bathroom, then under the bed, and feel nothing.

That's it. These people don't feel. They don't acknowledge a dripping faucet, a hook that isn't fastened above a zipper, a stamp put on a letter crooked, a cupboard door in the kitchen standing ajar.

They're just animals! They can put a book down in the middle of a page, never wash their hands after playing with the dog, don't brush after every meal, and call their mother on Mother's Day ... collect!

But mostly, they're people who can sleep while an animal is under their bed rubbing its legs together with a sound that shatters glass. As I said, I won't tell you which group I'm in, but you all know who you are out there.

COPYRIGHT 1984 NEWS GROUP CHICAGO, INC. NEWS AMERICA SYNDICATE

Ever ready

Former minister Glynn de Moss Wolff has been married 23 times since 1930. Of his wives, the oldest was 25. He claims to have fathered 40 children, and he keeps two different-sized wedding dresses in his closet just in case.

TO SAN FRANCISCO — The cast and crew of Snyder High School's state one-act winning play "The Crucible" left Friday morning, headed for San Francisco. They will perform there before the national convention of the American Theatre Association. The local youngsters and sponsor Jerry Worsham are scheduled to return Tuesday after a Monday night performance. (SDN Staff Photo)

Sen. Hatfield's support is target of FBI investigation

WASHINGTON (AP) — The FBI is beginning a criminal investigation into allegations linking Sen. Mark Hatfield's support for a trans-Africa oil pipeline to a $40,000 payment Hatfield's wife received from the pipeline's promoter, federal law enforcement sources say.

The sources, who spoke only on condition they not be identified by name, said the Justice Department sent a formal letter to the FBI Friday afternoon requesting a preliminary investigation of the Oregon Republican.

Hatfield's re-election committee says the senator will hold a news conference Monday in Portland, Ore., to discuss the investigations into business dealings between the senator's wife and Tsakos.

The department's probe had been anticipated since the FBI recommended such a step at midweek. It comes on top of a Senate Ethics Committee review that Hatfield himself sought in a move he said was designed to clear his name.

The pipeline's promoter, Greek financier Basil Tsakos, says he has "nothing to hide" in his dealings with Hatfield on the proposed $10 billion pipeline or the $40,000 payment he made to the senator's wife.

Hatfield, 62, says the $40,000 was paid to his wife, Antoinette, for her help in finding Tsakos an apartment at the posh Watergate complex, decorating it and looking for other investment property.

He says there never has been any connection between his wife's real estate dealings and his Senate duties. Hatfield, chairman of the Senate Appropriations Committee, is seeking re-election in November to his fourth term.

A company source, demanding anonymity, said the lawyer already had contacted the Justice Department, volunteering cooperation.

THE SNYDER DAILY NEWS

Published each Sunday morning and each evening, except Saturday, by Snyder Publishing Co. Inc., at Snyder, Texas 79549.

Entered as second class matter at the post office at Snyder, Texas, Publication Number USPS611-520.

SUBSCRIPTION RATES: By carrier in Snyder, $4.49 per month.

By mail in Scurry and adjoining counties, one year $34.25, balance of Texas and all other states, $50.45.

Roy McQueen, Publisher
Donny Brown, Managing Editor
MEMBER OF THE ASSOCIATED PRESS

The Associated Press is exclusively entitled to use for republication all news dispatches in this newspaper and also local news published for republication of special dispatches.

THOMPSON'S SHOES

Your Family Shoe Store

We are your Back-To-School Headquarters for:

Kaepa
Nike
Converse
Kangaroos
Ked's
Mercury

Lotto Aerobic Shoes

Come see us and let us also show you our large sock collection for the entire family.

IT'S BACK-TO-SCHOOL TIME!

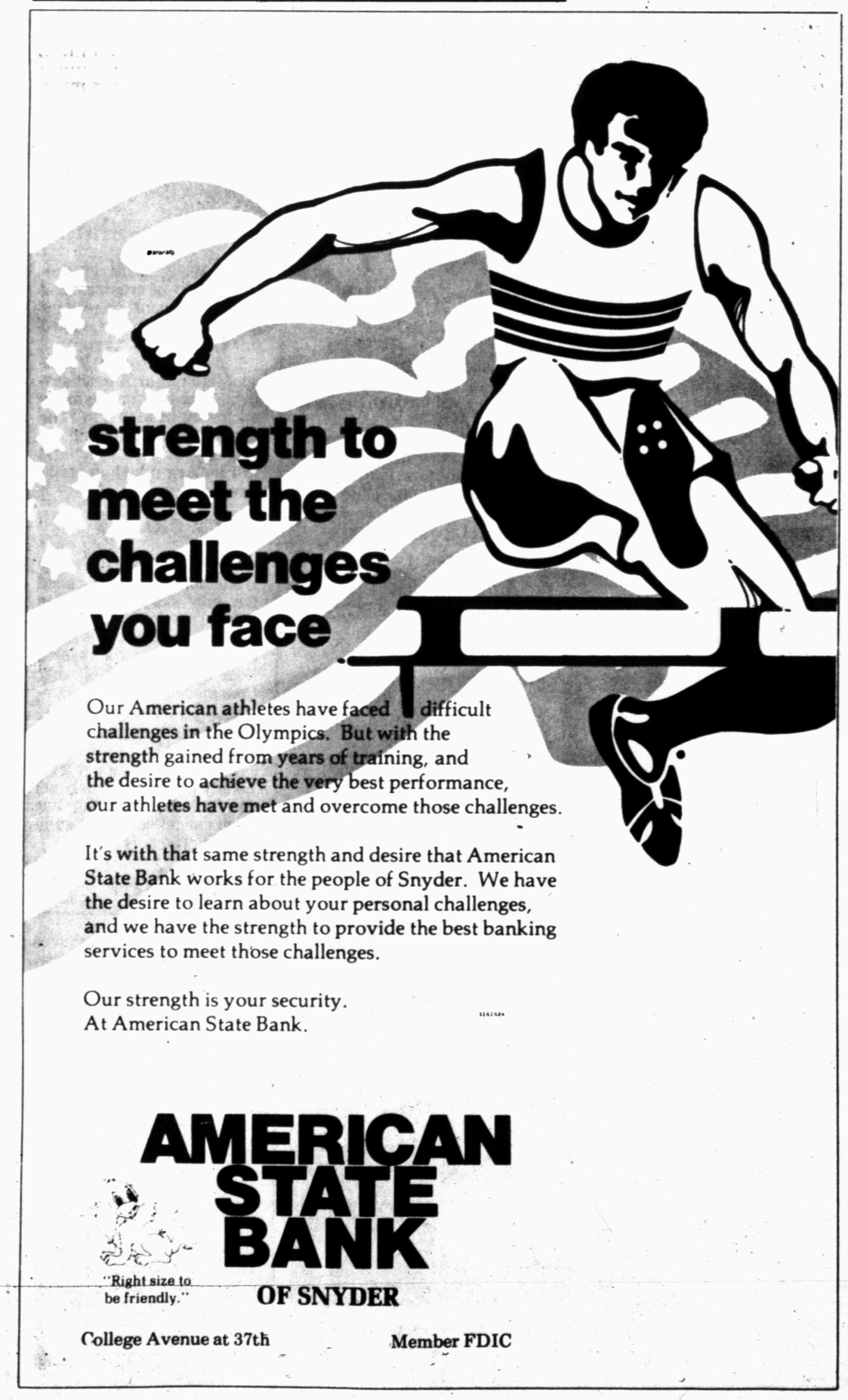

CARPET SALE

Queen Sculpture Heavy Duty Carpet $11.99 Sq. Yd.

Anso Columbus Carpet
100% Nylon
Reg. 19.99 Sq. Yd.
$15.99 Sq. Yd.

Sculptured Carpet
Horizon Soft Touch
Reg. 13.99 Sq. Yd.
$9.99 Sq. Yd.

GAF Armstrong No Wax Vinyl
Mannington No Wax Vinyl
$8.99 Sq. Yd.

Remnants ★ Remnants ★ Remnants

Blue 12x9 . . . . . Reg. $199.00 $99.00
Beige 12x7 . . . . . Reg. $99.00 $49.95
Earthtones . . . . . Sculptured Reg. $278.00 $134.00
Gold 12x31'7" . . . . . Over 40 Yds. Reg. $660.00 $319.00

Over 75 Remnants to Choose From

HOYT FURNITURE SHOWROOM
2112 25th St.
VISA
MasterCard

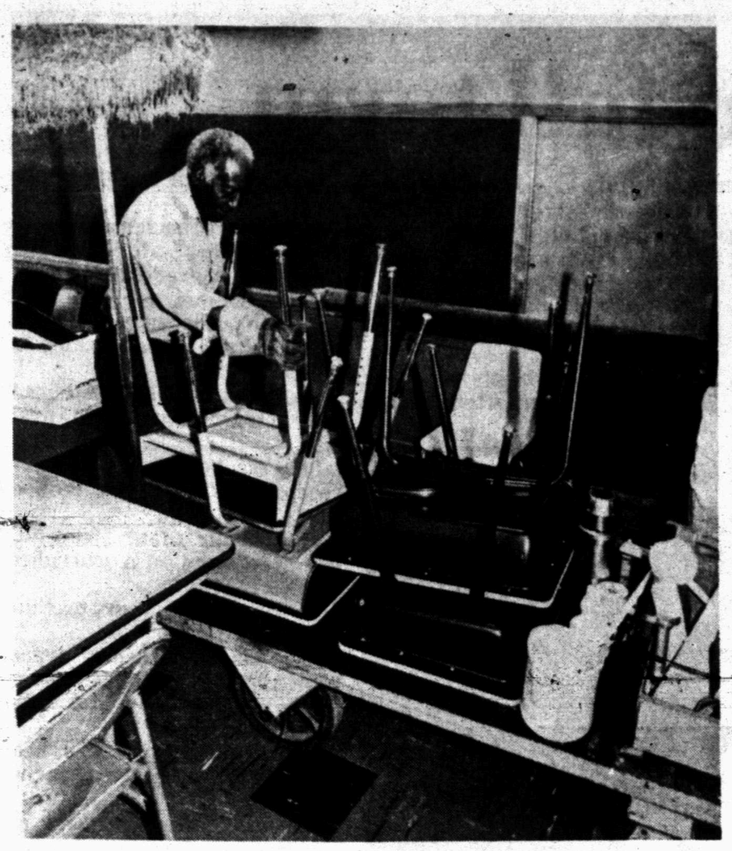

SCHOOL PREPARATION — Columbus Crayton, school maintenance worker at West Elementary, was one of the numerous school staffers working to get buildings ready for the students for the 1984-85 term. (SDN Staff Photo)

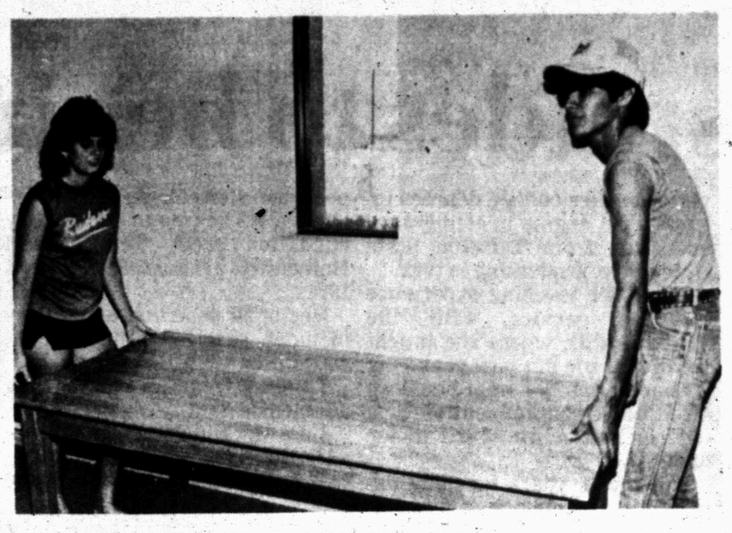

MOVING DAY--Workers at Ira Schools have been busy moving desks and tables etc. back into the recently remodeled and refurbished classrooms. Pictured moving a table are Lana Bedell and Chris Reyna. Construction of new classrooms are still underway. (SDN Staff Photo)

Rod Stewart suffering sore throat

LOUISVILLE, Ky. (AP) — Gravelly-voiced rocker Rod Stewart is suffering from the bane of singers around the world — a sore throat.

Stewart canceled a concert scheduled for tonight at the Illinois State after scratching a Thursday show in Cincinnati and a Friday night appearance at the Kentucky State Fair.

Lena Horne drawing rave reviews

LONDON (AP) — Singer Lena Horne is drawing the same kind of raves in London she earned with Broadway critics after opening her solo review in the city's West End theater district.

"Lena Horne: The Lady and Her Music," the 67-year-old singer's show-business salute to her own career, had London's tough critics reaching for superlatives after its premiere Monday night.

"She is, in the very real sense of the word, a phenomenon. More than this, she is a consummate artist whose powers of communication and vocal artistry remain unimpaired by the years," wrote Michael Coveney in the Financial Times.

"The legend is enhanced," wrote Irving Wardle in The Times of London, praising Miss Horne's "matchless performances of her own songs."

Milton Shulman in The Standard called Miss Horne "incandescent, magnetic, and apparently ageless ... Lena Horne is not merely an entertainer but an experience."

Miss Horne's show will play 24 performances at London's Adelphi Theater.

NEW GALLERY

PHILADELPHIA (AP) — The Philadelphia Museum of Art says it has completed construction of a new gallery for the exhibition of photographs.

Nixon should apologize to people

BOSTON (AP) — Former President Gerald R. Ford says his old boss, Richard Nixon, owes the American people an apology for his role in the Watergate political scandal.

Ford, who pardoned Nixon of any crimes he might have committed during his presidency shortly after Nixon's resignation 10 years ago, made the comment Friday while in town to endorse Elliot Richardson for the U.S. Senate seat being vacated by Sen. Paul Tsongas, D-Mass.

Ford said he thought it would be "in the best interests" for Nixon to apologize to the American people for the Watergate scandal, but declined further comment.

Richardson, who served as ambassador to Great Britain during the Ford administration, is running against businessman Ray Shamie for the GOP nomination. Four Democrats are seeking their party's nod for the seat.

Queen now has her own bridge

ABERDEEN, Scotland (AP) — Britian's Queen Elizabeth II, who already has her picture on her nation's currency and postage stamps, now has her own bridge.

The monarch on Friday dedicated the Queen Elizabeth II Bridge over the River Dee in this Scottish port city.

The $7.4 million structure joins two other Aberdeen spans named after British rulers — the King George VI and Queen Victoria bridges.

H&R Block Tax Course To Begin

H&R Block is offering a Basic Income Tax Course starting September 5th.

There will be a choice of morning, afternoon or evening classes held at the H&R Block office at 1822 26th St.

The twelve week course is taught by experienced H&R Block personnel and certificates are awarded to all graduates. While thousands of job opportunities are available, graduates are under no obligation to accept employment with H&R Block. Courses are approved by the Texas Education Agency.

Registration forms and brochures may be obtained by contacting the H&R Block office at 1822 26th St., phone 573-9002, 573-3857 or 573-1415.

ADV.

REVIVAL

Recall your own Christian experience.
Renew your promises to God.
Resolve to do your best in His service.

Enter into the meeting wholeheartedly.
Exert every effort to win someone to Christ.
Enlist him in service after he's won.

Visualize the conditions of the lost.
Vow that you will do something about it.
Voice your deep desire daily in prayer.

Invite people to all of the services.
Impress upon them the importance of attendance.
Intensify your own efforts.

View the fields "white unto harvest."
Volunteer your services wherever needed.
Visit in homes as much as possible.

Aspire to all that is good and holy.
Attend every service, unless providentially hindered.
Allow yourself to be used of the Lord.

Look on the world, needy and sinful.
Love people freely, for they need your love.
Let the Holy Spirit guide you.

—Copied

First Baptist Church

August 10-12, 1984
Carlos McLeod -- Preacher
Gary Lloyd -- Music

12 full inches of solid comfort

AND SAFETY TOE PROTECTION, TOO!

- Extremely long wearing SuperSole.
- Cushion Insole.

Also Available In Insulated

2221

Sizes and widths vary by style

Red Wings
DRYDEN'S SHOES
East Side of Square

unlock your savings
THE PRICE IS RIGHT
AT OUR NEW STORE

Men's Leisure Jumpsuits Reg. 16.99 — Polyester & Cotton Asst. Colors — 11.97

Men's OP T-SHIRTS — Long Sleeve 11.97 — Short Sleeve 8.97

Ladies' Levi Bendover Slacks Select Group — Reg. 23.95 — 14.88

Irregular Bath Towels — Asst Colors & Styles Reg. 2.97 — 5 For 9.88

From Arrowhead 14Kt GOLD CHAIN & BRACELETS — Values to 500.00 — 1/2 Price

Levi's Junior Levi California Straight Jeans — Reg. 24.88 — 13.97

One Group of Men's Marona Casual Pants — Reg. 15.99 — 10.97

Men's NoFade Long Sleeve Dress Shirt — Asst. Colors & Styles Values to 14.00 — 11.97

PILLOWS — 100% Polyester Filled Reg. 5.99 — 2/9.00

Young Men's Dress Slacks by Angel Flight — Reg. 21.00 — 12.88

Men's Corduroy Blazers — Two Styles to Choose Reg. 45.00 — 39.97

Don Mart Select Group Of Men's Two & Three Pc. Suits — Reg. 120.00 — 77.00

ANTHONYS
3210 College

43 new teachers, aides to begin fall term

Some 43 school personnel — 39 teachers and four teacher's aides — will be new to the Snyder school system this school year.

Assistant Superintendent Jack Gorman noted that this is an unusually large number, crediting it in part to an equally large number of retirees last spring.

"We're seeing those teachers who came to Snyder in the early 1950s — when the system really expanded — beginning to reach retirement age," Gorman noted.

The following is a complete list of those employed as of Friday.

Penny Bane has been hired as the head volleyball coach at Snyder High School.

She has four years teaching experience, three of these as a part-time instructor at Western Texas College. Her college degrees include a BS in physical education from the University of Texas at El Paso, graduating in June of 1978.

Her other teaching experience is with the White Deer ISD.

This past year, she served as a PE teacher at WTC.

Mary Kaye Carter has been hired as a math teacher at SHS.

She has five years teaching experience. Her college degrees include a BA in speech and math from Angelo State University in San Angelo, graduating in 1974.

Her other teaching experience includes the Ballinger ISD and the San Angelo ISD.

This past year, she worked as an office assistant in the accounting department for Chevron USA here.

Ralphene Neal Canon has been hired as a communicative arts teacher at Snyder Junior High.

She has 1½ years teaching experience. Her college degrees include a BA in social studies and English from Howard Payne University, graduating in May, 1973.

Her other teaching experience includes service with the Early ISD and the Sweetwater ISD.

This past year, she worked as a substitute teacher with the Snyder ISD.

Caddye Lee Claborn has been hired as a sixth grade teacher at Central.

She has two years teaching experience. Her college degrees include a BS degree in elementary education from Tarleton State University, graduating in 1982.

Her other teaching experience includes service with the Eastland ISD, where she taught the fifth grade this past year.

Connie Dudley Comer has been hired as a communicative arts teacher and coach at the junior high.

She has 10 years teaching experience. Her college degrees include a BS degree in physical education from Texas Tech University, graduating in May, 1973.

Her other teaching experience includes service with the Stratford ISD, Lockney ISD and Lubbock ISD.

This past year, she served as the junior high and freshman girl's basketball coach and as a sophomore English teacher at Stratford.

Rebecca Powell Cottrell has been hired as a fifth grade teacher at East.

She has 1½ years teaching experience. Her college degrees include a BS degree in elementary education from Angelo State University, graduating in May of 1982.

Her other teaching experience includes service with the Tulia ISD and Breckenridge ISD.

This past year, she served as a 7th grade math teacher at Breckenridge.

Rodney Glen Cottrell has been hired as a coach-history teacher at SHS.

He has three years teaching experience. His college degrees include a BS degree in physical education from Angelo State University.

His other teaching experience includes service with the San Angelo ISD, Tulia ISD and Breckenridge ISD.

This past year, he served as a teacher-coach at Breckenridge High School.

Patricia Joan Cunnington has been hired as an early childhood teacher at Humble-Smith.

She has five years teaching experience. Her college degrees include a BS degree in elementary education from Olivet Nazarene College in Kankakee, Ill. in the spring of 1973.

Her other teaching experience includes service with three out-of-state districts and the Hobbs ISD, where she taught kindergarten from 1981-82.

Ernestine Sue Dickey has been hired as a teachers aide at Humble-Smith.

She has three years previous experience and has earned 12 hours through Western Texas College.

Meloney Kay Early has been hired as a kindergarten teacher at West.

She has one years teaching experience. Her college degrees include a BS degree in elementary education from Texas A&M University, graduating in May of 1974.

Her other teaching experience includes service with the Pittsburg ISD.

This past year she worked as a dental assistant.

John M. Gary has been hired as a PE teacher at Central.

Gary is returning to the school system, joining Snyder ISD in 1964. He left to go into private business in 1982, serving as athletic director at the time of his resignation.

He has 26 years teaching experience. His college degrees include a BA degree in business from Hardin-Simmons University, earned in 1958, and a masters in administrative education from Sul Ross, earned in 1963.

His other teaching experience includes service with the Union-Brownfield ISD.

Marvin (Skip) Genuchi has been hired as a physical science teacher at SHS.

He has three years teaching experience. His college degrees include a BS degree in physical education from Brigham Young University in Provo, Utah, and a masters degree in physical education from North Texas State University.

His other teaching experience includes service with Tarrant County Junior College and the Denton ISD.

This past year, he worked with a Snyder oilfield firm.

Juanita Glass has been hired as a teachers aide at West.

She served this past year on the school cafeteria staff at Hermleigh.

Roseann Graham has been hired as a kindergarten teacher at Central.

She has nine years teaching experience. This includes service with the Hamlin ISD, Stamford ISD and Seagraves ISD, where she served last year as a first grade teacher.

Her college degrees include a BS in elementary education from Abilene Christian College, graduating in 1975.

Linda Kay Moseley Gutierrez has been hired as a resource teacher at the junior high.

She has 16 years teaching experience. This includes service with four New Mexico school districts to include Alamogordo, Gallup-McKinley, Clovis and Lovington. She also taught in the Panama Canal Zone.

Her college degrees include a BS in elementary education from Bethany Nazarene College, graduating in 1963, and a masters of education from Eastern New Mexico University in Portales, graduating in 1969.

Last year, she taught special education with the Alamogordo school system.

Rudy Gutierrez has been hired as a third grade bilingual teacher at Central.

He has been teaching for the past 12 years.

He has a bachelors and masters of education degrees from Eastern New Mexico University.

Barbara Hawes has been hired as a fourth grade teacher at Northeast. She has 24 years teaching experience.

She has a masters degree from Stephen F. Austin University.

Her present position was as a resource teacher for grades one and two.

Freddie Kent Harrison has been hired as a communicative arts teachers and coach at the junior high.

He has student taught for three months.

He has a bachelors degree from Angelo State University where he just graduated.

JoAnn Hamm has been hired as a sixth grade teacher at North.

She has six years teaching experience.

She has a bachelor of science degree from Texas Tech University.

She has been employed as a receptionist/bookkeeper for Soco Oil Co.

Janera Lee (Jan) Henderson has been hired as a journalism teacher at SHS.

She has had 2 ½ years teaching experience.

She has a bachelors degree from Angelo State University.

She had been the editor of the Santa Anna News.

Gloria Nell Henry has been hired as a kindergarten teacher at East.

She has 13 years teaching experience.

She has a bachelors and masters degrees in education from Abilene Christian University, Texas Tech and Sul Ross.

Denise D. Hinton has been hired as a fifth grade teacher at West.

She has just graduated from Texas Tech with a bachelor degree in elementary education.

Katherine Diane Howell has been hired as a kindergarten teacher at West.

She has five years teaching experience.

She has an associate of arts degree from Western Texas College and a bachelors degree from Hardin Simmons University.

She had been teaching third grade at Ira.

Sam D. Huffman has been hired as an industrial arts teacher at the junior high.

He has two years teaching experience.

He has a bachelors degree in education from Tarleton State University.

Deborah S. Judah has been hired as the librarian at Northeast.

She has nine years teaching experience.

She has a bachelors and masters degrees from Texas Tech.

She had been the librarian for the Loop ISD.

Stewart Long has been hired as an industrial arts teacher at the high school.

He has a bachelors of education degree from Abilene Christian University.

Aleta M. Long has been hired as a first grade teacher at Central.

She has student taught and worked as a teacher's aide.

She has a bachelors degree in education from Abilene Christian University.

Martha Fierro Martinez has been hired as a third grade teacher at North.

She has 10 years teaching experience.

She has a bachelors degree from Texas Tech University.

She had been a first grade teacher.

Brant Myers has been hired as a coach and life science teacher at the junior high.

He has a bachelor's degree from Angelo State University.

He is a recent graduate.

Kenneth Wayne Parker has been hired as a PE teacher at West.

He has 12 years teaching experience. His college degrees in-

Continued On Page 5A

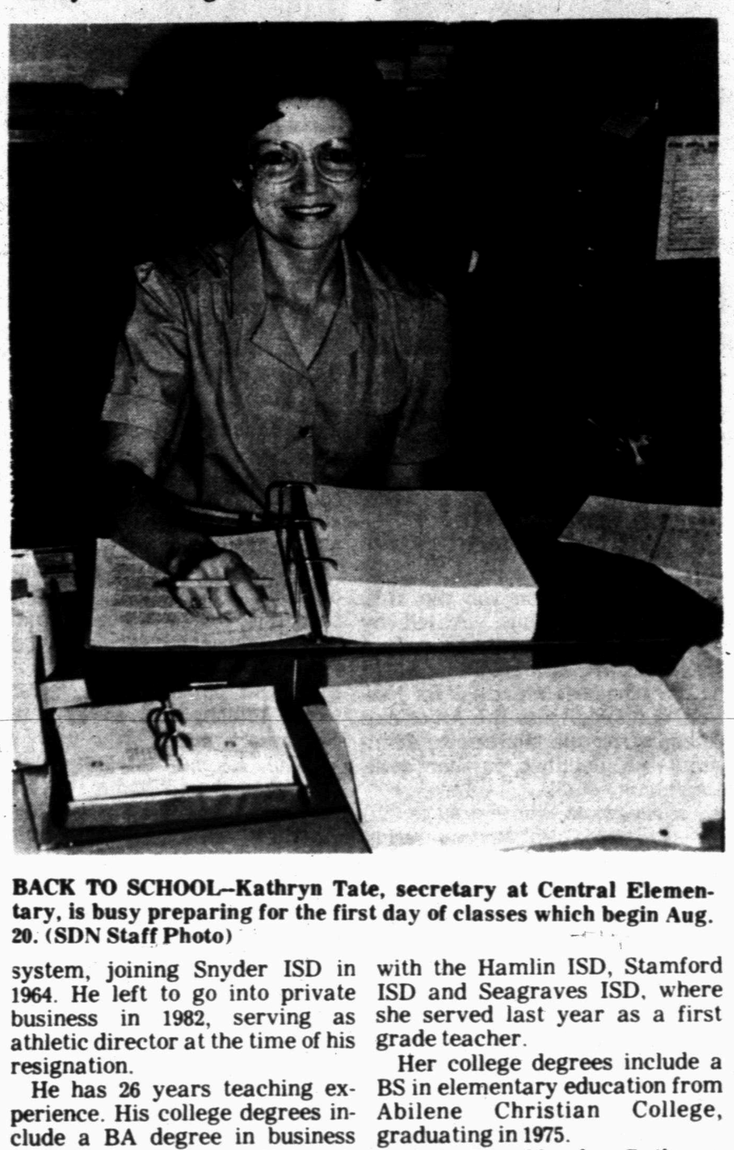

BACK TO SCHOOL—Kathryn Tate, secretary at Central Elementary, is busy preparing for the first day of classes which begin Aug. 20. (SDN Staff Photo)

Happy 40th Birthday
Adam Romero
From Your Family

BUFFET
ALL YOU CAN EAT

Best Value - a delicious buffet including pizza, fried chicken, mo-jo's, spaghetti, garlic bread, and trip to our beautiful salad bar.

FOR ONLY $3.49
NOON BUFFET Mon.-Fri. 11 a.m.-1:30 p.m. Sun. 11 a.m.-1:30 p.m.
EVENING Tues. & Thurs. 5:30-8:30 p.m.
$2.49 FOR SENIOR CITIZENS ONLY

Shakey's Pizza Parlor

Carry Out Orders Ready in 12 Minutes
573-1131

Hours: 11 a.m.-10 p.m.
314 E. Hwy.

DOLLAR DAYS

CARPET

COMET	Flaxen Level Loop	Reg. $11.50.	NOW $8.50
VIRGO	Level Loop 2 Colors	Reg. $11.99.	NOW $8.99
SPRIGHTLY	Smoked Ember Sculptured	Reg. $13.99.	NOW $9.99
ELITE	5 year Wear Warranty Level Loop 3 Colors	Reg. $13.99.	NOW $9.99
LAS VEGAS	Sculptured 2 Colors	Reg. $13.99.	NOW $9.99
KNOCK OUT	Plantation Saxony	Reg. $13.99.	NOW $9.99
IT'S MAGIC	Sculptured 5 year Wear Warranty 2 Colors	Reg. $14.99	NOW $10.99
"72"	Sculptured 3 Colors 5 year Wear Warranty	Reg. $15.99	NOW $11.99
WIND SWEPT	Sculptured 2 Colors 5 yr Wear Warranty	Reg. $15.99	NOW $11.99
SP-213	Sculptured 2 Colors 5 year Wear Warranty	Reg. $16.99	NOW $12.99
STARFIRE	Heavy Sculptured 2 Colors 5 yr Wear Wty	Reg. $17.99	NOW $13.99
VELVET SHADOWS	Maple Multi-Colored Saxony	Reg. $17.99	NOW $13.99
SCULPTURED SHADOWS	2 Colors	Reg. $17.99	NOW $13.99
GRAND OCCASION	Shrimp Plush	Reg. $18.99	NOW $14.99
NEW SPIRIT	Sculptured Plush 2 Colors	Reg. $19.99	NOW $15.99

The Above are Priced Installed with Pad

2 Rolls No-Wax Vinyl . . . . . $4.50 Uninstalled
3 Rolls No-Wax Vinyl . . . . . $4.00 Uninstalled
2 Rolls of No-Wax Vinyl . . . . . $3.50 Uninstalled
28 PATTERNS OF NO-WAX LINOLEUM . . . . $7.99 to $11.99 Installed

SEVERAL COLORS OF GRASS FOR PORCHES & BOATS FROM $4.99 YD

REMNANTS

12'x15'7"	Doe	$115.50
10'6"x8'4"	Dusk	$73.71
12'x12'4"	Natural	$116.69
12'x10'11"	Pecan	$95.36
12'x7'7"	Bamboo Tree	$46.53
12'x6'7"	Candlewood	$40.50

The Above Prices are for Carpet Only

WALLPAPER FORMICA TILE

TEAL CARPETS
5013 College Snyder 573-6527

Back-To-School

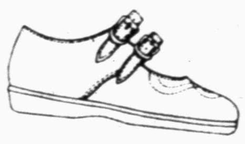

1-2
Buckle my shoe
CHILD LIFE shoes fit for class or play!

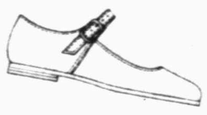

3-4
We're your store!
Our trained fitters give the most accurate and courteous service to be found!

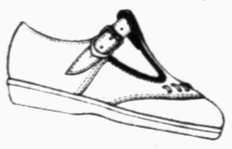

5-6
Take your pick
Buckles, ties, slip-ons, boots, red, blue, brown white, we offer the best selection around!

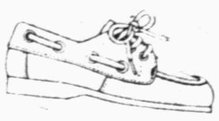

7-8
Our shoes are great!
Quality leather for durability and comfort and they're made right here in the USA!

9-10
You'll be back again!
With all these qualities, you'll never need another shoe store!

Child Life

THOMPSON'S
Southeast Corner of Square

"Back to School Special"

Free conditioning with a haircut and style.
Also introducing:
New La Form Mousse Perms.
All perms Special
$32.50

Men's Cuts $10.00

MERLE NORMAN®
The Place for the Custom Face®
2513 College 573-6512

Snyder Schools hire 43 new teachers, aides

Continued From Page 4A

clude a BS in elementary education from Hardin-Simmons, graduating in 1968, and a masters degree in education from Sul Ross, graduating in 1975.

His teaching experience includes assignments with the Aspermont ISD and the Snyder ISD, from 1971-81.

This past year, he served as a salesman for Champion Chemicals.

Kathye G. Parker has been hired as a teacher aide at SHS.

She has five years school experience. She has obtained 67 college hours at Western Texas College.

Her education work in- aide at West Elementary from 1975-79.

This past year, she served her family as a housewife.

Mary Julia Puente has been hired as a bilingual kindergarten teacher at Central.

She has four years teaching experience. Her college degrees include a BS in elementary and bilingual education from Texas Tech University, graduating in 1981.

Her teaching experience includes assignments with the Ralls ISD in 1970.

This past year, she served as a first grade teacher.

Georgia Richards has been hired as a teacher aide at West.

She has four years substitute teaching experience. Her college degrees include a BRE in Bible from Arlington Baptist College.

Her teaching experience includes four years as a substitute in the Snyder ISD from 1980-84.

Phyllis Gayle Smith has been hired as a business teacher at the high school.

She has 10 years teaching experience. Her college degrees include a BBA in business education from Texas Tech University.

Her teaching experience includes assignments with the Kerrville ISD, the Hobbs ISD and the Hermleigh ISD.

This past year, she served as a high school business teacher and a junior high social studies teacher.

Debra Tate has been hired as a second grade teacher at North.

She has two years teaching experience. Her college degrees include a BS in education from Texas Tech University, graduating in 1979.

Her teaching experience includes assignments with the Midland ISD from 1979-81.

Lela Margaret Tomlin has been hired as a math teacher at the junior high.

She has nine years teaching experience. Her college degrees include a BS in elementary education from Tarleton State University, graduating in 1975.

Her teaching experience includes assignments with the Plainview ISD, the Spearman ISD and the San Antonio Southwest ISD from 1975-84.

This past year, she served as a sixth grade math teacher at Ash Elementary School in Plainview.

Marc Wauson has been hired as a business teacher at SHS.

He has completed student teaching at DeLeon High School. His college degrees include a BBA in business from Angelo State University, graduating in 1983.

This is his first teaching assignment.

Dwight Levon Webb has been hired as a coach and English teacher at SHS.

He has nine years teaching experience. His college degrees include a BS in education from New Mexico State University, graduating in 1971.

His teaching experience includes assignments with the Claude ISD, the Big Spring ISD, the Alamagordo ISD, the Carrizozo ISD and the Portales ISD from 1971-80.

This past year, he was employed by Chormalloy Drilling Fluids.

Susan Whitaker has been hired as a kindergarten teacher at Northeast.

She has completed student teaching. His college degrees include a BS in elementary education from Tarleton State University, graduating in 1984.

This is her first teaching assignment.

Kevin Wiseman has been hired as a coach-biology teacher at SHS.

He has seven years teaching experience. His college degrees include a BS in physical education from Wayland Baptist University, graduating in 1977, and a MEd in education from West Texas State University, graduating in 1981.

His teaching experience includes assignments with the Plainview ISD and the Muleshoe ISD from 1977-84.

This past year, he served as a coach and a biology teacher in Muleshoe.

Jan Williams has been hired as a sixth grade teacher at Northeast.

She has three years teaching experience. Her college degrees include a BS in education from Texas Tech University, graduating in 1981.

Her teaching experience includes assignments with the Lubbock ISD from 1981-84.

This past year, she served as a physical education teacher at Stewart Elementary School in Lubbock.

Karan Sue Wilkins has been hired as a teacher's aide at Stanfield.

She has experience as an aide with the Head Start Program and with second grade in Slaton.

This past year, she was a student at Western Texas College.

Sally White, hired as a resource teacher at North Elementary.

She has three years teaching experience. Her college degrees include a BA in special education from McNeese State University in Lake Charles, La., graduating in 1980.

Her teaching experience includes assignments with two Louisiana school systems.

This past year, she served as a substitute teacher in the Snyder system.

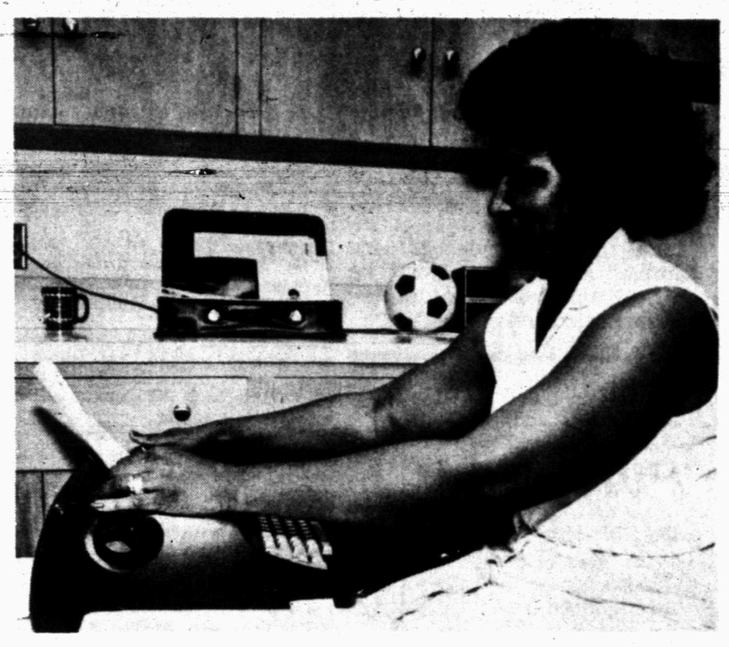

PRE-SCHOOL TESTING — SISD Diagnostician Daisy Lewis got her year underway this week scheduling and administering pre-school placement tests for students at Stanfield Elementary.(SDN Staff Photo)

Federal judge vows to fight conviction

RENO, Nev. (AP) — U.S. District Judge Harry Claiborne, the first active federal judge convicted of a crime committed while in office, says he'll "fight until my name is cleared" after jurors found him guilty of filing false tax returns.

Claiborne, 67, of Las Vegas, the target of three federal grand jury investigations, faces up to six years in prison when he is sentenced Oct. 3, followed by possible impeachment by Congress.

"I'll pursue the appeal and continue the fight until my name is cleared," said the outspoken Claiborne.

Claiborne, whose first trial on corruption charges ended with a hung jury, was acquitted Friday of a charge of lying on a financial statement required of federal judges.

He faces a three-year sentence and $5,000 fine on each tax conviction. The costs of the federal investigation resulting in the two tax convictions also will be borne by Claiborne.

Justice Department prosecutors said they had "simplified" the case by dropping four earlier charges related to allegations by brothel owner Joe Conforte that he paid Claiborne $85,000 in bribes to influence a grand jury investigation and win reduction of Conforte's tax evasion sentence.

Chief prosecutor Steven Shaw said after the verdict that he still believes Conforte's charges are "substantial," even though the first trial ended with a jury not agreeing on any of seven counts.

The government dropped charges of bribery, wire fraud, obstruction of justice and filing a false 1978 tax report before the second trial began July 31.

For Results Use Snyder Daily News Classified Ads Call 573-5486

All Wood, Roll Top Desks from Riverside

$388.
SALE

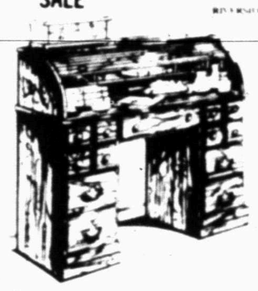

Rich Colonial Pine Finished Roll Top Desk

Clearance Sale At
LANDES HOME FURNISHINGS
904 26th

Reservations due for river cruise

The Senior Center is planning a river cruise on the luxurious Mississippi Queen next March and has begun accepting reservations.

A $200 deposit will be required for each reservation and the deposit will be required by Sept. 10. Total cost for the six-day trip will be $1,192 per person (based on double occupancy) and this includes air travel from Lubbock to New Orleans, the cruise and two nights at the New Orleans Sheraton, shore excursions, city tours and all meals except three small meals.

"I know this is an early date for reservations, but because of the popularity of this cruise we have to make our plans now," Gloria Shaw, Senior Center Director, said. "I will be happy to give interested persons more details about this trip and the points we will be touring."

The Senior Center has scheduled a 42 tournament on Aug. 30, with games to begin at 10 a.m. and end at 11:30 a.m. Drawing for partners will begin at 9:45 a.m. and all county residents 60 years of age and older or residents married to spouses in that age group are invited to participate.

On Wednesday, Thursday and Friday, volunteers in the center will be working on the ceramic paints used by ceramics classes. Some of the paints are drying up and all need to be checked and empty jars discarded. The Bisque-It, a local ceramic shop, has donated several boxes of ceramic paints for use in the center.

The center will once again be participating in White Buffalo Days in October and the Kitchen Band and Sunshine Choir will be entertaining there. Persons interested in performing with either group are invited to check for the new fall rehearshal schedule.

Pro judges clinic scheduled locally

Western Texas College will be hosting a Wrangler Pro Judges Clinic Sept. 8-9, Bob Doty, WTC rodeo coach, has announced.

Instructors for the clinic will be Hugh Chambliss and Jade Robinson. Chambliss is the PRCA pro judges coordinator and Robinson is NIRA rodeo administrator. Doty will detail the differences in the PRCA and NIRA rules from the AJRA, Tri-State and high school rodeo associations.

Anyone interested in judging NIRA rodeos must attend a Wrangler seminar, Doty said. The clinic at WTC will be helpful to anyone who wants to judge any type of rodeo and also to contestants as they learn what judges are looking for.

In addition to classroom lecture, the seminar will include video tape and actual arena experience in all events.

There will be a registration fee of $10 for NIRA, AJRA, Tri-State and high school members and a $25 fee for all others. Persons wishing to pre-register or obtain more information about the clinic are invited to contact the continuing Education office at WTC, (915) 573-8511, extension 240, or Doty.

It's confusing

SKOKIE, Ill. (AP) — Places with confusing or unusual names abound throughout the United States but Pennsylvania may have more than its share, according to the new "Rand McNally Road Atlas."

For example, motorists needn't be confused if, when driving along Rte. 154 in Pennsylvania, about 40 miles west of Scranton, they suddenly enter Wyoming State Forest. The atlas reveals that's exactly where it is — in Pennsylvania, right next to World's End State Park.

Now In Our New Location:
4608 College
Bill Early Agency
Please Note Our New Phone Number
573-1941
For All Your Insurance Needs

SPECIALS OF THE WEEK
STEAK FINGER DINNER
[Includes 5 fingers, French fries, Texas toast, gravy, salad and 2 onion rings]
Sunday $1.99

SONIC Happy Eating
HAMBURGERS ONION RINGS

Monday-Saturday
HAM SANDWICH
99¢
4100 College Ave.
Phone 573-7620

Health Views

FOR PEOPLE WHO DON'T HAVE TIME FOR TENNIS, GOLF OR SWIMMING

You recognize the need for exercise and you want to gain the benefits, but you can't seem to find a suitable activity. You used to play tennis once or twice a week during the summer months and enjoyed an occasional racquetball game—but courts are expensive, difficult to reserve and your weekends are precious. There's so little time. Swimming is fun, but unless you own your own pool, it's inconvenient and practically impossible during those long, winter months. And the thought of plunging into water during winter makes you shudder. Golf is nice, but again very time consuming, and really not much exercise when a cart is used. Running? You'll admit, you've tried it, but it's difficult and boring.

Conflict. Should you keep looking or just give up and become a soft slob?

Perhaps there's an exercise you haven't tried, although you do it all the time as a part of your daily routine. Walking. It's inexpensive, easy and you don't need much equipment once you've bought a good pair of shoes. In fact, you can use the running shoes that have been languishing in your closet for three months!

The American Chiropractic Association and your local doctor of chiropractic make the following recommendations for a program of walking exercise.

1. Dress comfortably, wear good shoes that offer good support of the foot, legs and body. A good pair of running shoes is appropriate, never dress or casual shoes.

2. Maintain good posture. Keep stomach muscles pulled in, back straight. Relax shoulders and arms.

3. Tense your thighs and buttocks with each step for maximum tightening benefits.

4. Breathe naturally.

5. Walk quickly for optimum exercise benefits. Move from your hips, not from the knees.

6. Choose a different route each time, if possible. It's more fun.

7. Pick a destination—you'll walk at a steady pace.

8. Set goals for yourself: walk faster; walk farther as you progress in your routine; but don't push yourself if you haven't exercised in a long time.

Courtesy of the Chiropractic Clinic of Colorado City, Dr. Don R. Bennett-Clinical Director; Member American Chiropractic Association Texas Chiropractic Association.

IM-IT®
INSURED MUNICIPALS INCOME TRUST™
9.70%*
INSURED* "AAA" RATED TAX-FREE INCOME
- Units rated "AAA" by Standard & Poor's*
- Interest Exempt from Federal Income Tax
- No coupons to clip or call notices to worry about
- No redemption or management fee
- Monthly, quarterly, or semi-annual distributions
- Units in multiples of $1000
- Automatic reinvestment of dividends option

Sponsor: Van Kampen Merritt Inc.
A Subsidiary Financial Services Company

*This represents the annual Interest Income after annual expenses, divided by the public offering price as of August 9, 1984 (Series 119). It varies with changes in either amount and with the particular payment option. The terms of the insurance policy are more fully described in the Prospectus; no representation is made as to the insurer's ability to meet its commitments. This rating is due to an insurance policy issued by MGIC Indemnity Corporation and relates only to the units of the Trust and not to the bonds in the portfolio. The Insurance does not remove the market risk since it does not guarantee the market value of the units. Portions of this return may be subject to state or local taxes. Due to future delivery of a portion of the portfolio, on deposit date, the actual first year return will be .20% lower than the Normal Annual Current Return. This difference will still be paid to the Unit holder the first year, but will be called a principal distribution rather than tax-exempt interest.

Edward D. Jones & Co.
Members New York Stock Exchange, Inc.
Members Securities Investor Protection Corporation

Tim Riggan
4204 College Ave.
573-4055

Politicians have been known to sling more than just mud

PIERRE, S.D. (AP) — Politicians have been known to sling more than a little mud, but here they squared off and literally let fly with a different ammunition.

Republican Party Director Bill Protexter easily outdistanced his Democratic counterpart, Larry Thompson, in the North American Buffalo Chip Flip Friday.

Protexter's winning flip measured 105 feet, while Thompson tossed his organic Frisbee only 76 feet.

"It just goes to prove who throws the buffalo chips farther," Thompson said. "He has more practice."

"I'm just glad it didn't rain the last couple of nights, it would have been pretty messy," Protexter quipped.

Arlo Levisen an organizer of the Oahe Days celebration, estimated that more than 1,000 people turned out to watch the 13th annual contest. Pierre's rural setting helps people avoid feeling queasy about the chip flip, Levisen said.

"When you look around and see a couple hundred people carrying buffalo chips around ... it indicates people around here are familiar with buffalo chips," he said. "It's part of the natural environment around Pierre."

OPEN 10:00-6:00 DAILY

SMITH'S MUSIC PLACE

3106 - Avenue T 573-5937

HORNS - DRUMS - GUITARS - PIANOS

NOVELTIES - MUSIC SCORES - GIFTS

ALL BAND SUPPLIES

CHURCH - STUDIO - SCHOOL

SUMMER CLEARANCE

Casual Outdoor Furniture

Lloyd/Flanders

"Perma-Wicker®" by Lloyd/Flanders ...Werzalit® top umbrella table and four matching stacking arm chairs.

Reg. $369.95

$299.95

Roe's FURNITURE & APPLIANCES

4001 HIGHLAND SHOPPING CENTER

573-3402

ROLEX

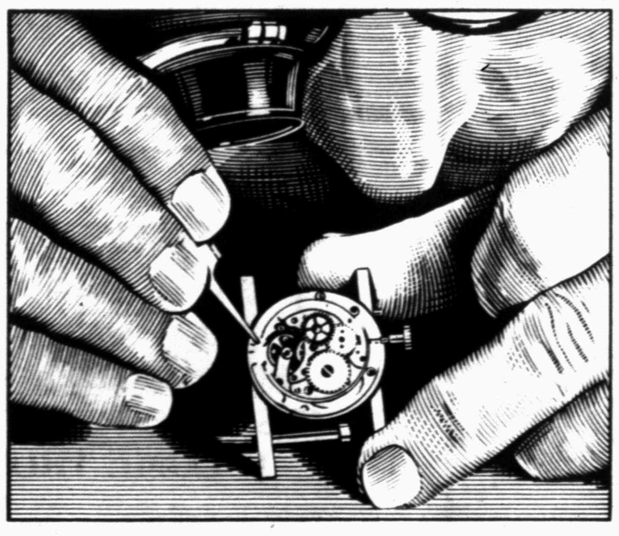

WHEN TIME IS PURE GOLD, BE DARING. WEAR ROLEX, AND ADD A DIAMOND OR TWO.

The icy fire of diamonds on gold glitters with the clarity of quality in this sovereign Rolex couple. Heirs to the Rolex heritage of peerless watchmaking, they are the Rolex Day-Date and Lady-Datejust Chronometers in 18kt. gold, each with matching President bracelet and full-cut diamond dial and bezel. The self-winding pair is champagne-proof down to 165 feet with their seamless Oyster cases. As fitting on dance floor as ocean floor.

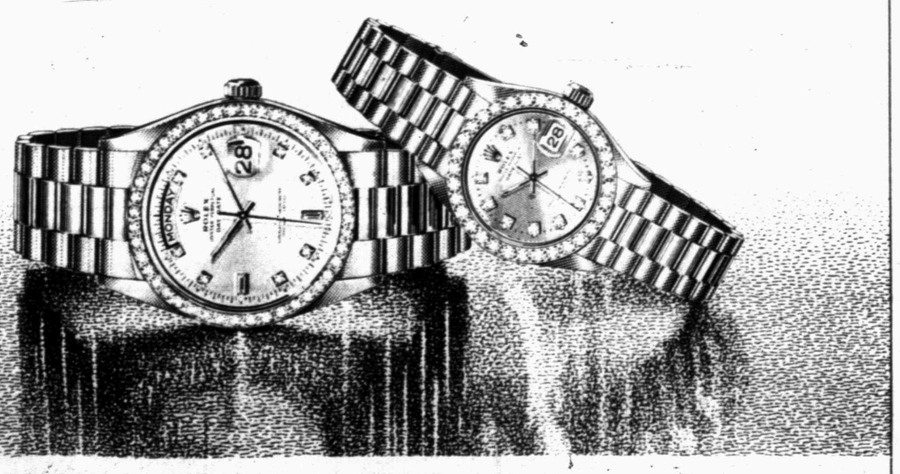

COX Jewelers SINCE 1895

Professional Service Department

110 E. Brdwy.
Sweetwater
915/235-8611

Astro-Graph

By Bernice Bede Osol

Your Birthday

Aug. 12, 1984

In the coming year, you may actually seek out tough assignments, because you know you are now ready to meet those challenges that can elevate you to a higher plateau.

LEO (July 23-Aug. 22) You're extremely clever and adroit today at managing the resources of others, yet you may find it hard trying to keep your own accounts in balance. Major changes are in store for Leos in the coming year. Send for your year ahead predictions today. Mail $1 to Astro-Graph, Box 489, Radio City Station, New York, NY 10019. Be sure to state your zodiac sign.

VIRGO (Aug. 23-Sept. 22) Today, if you participate in an activity that requires a team effort, strive to do your best. Teammates won't appreciate you if you behave like dead weight.

LIBRA (Sept. 23-Oct. 23) You'll be willing to be helpful to others today, provided it's your own idea. However, if assistance is demanded of you, you may pretend you're too busy.

SCORPIO (Oct. 24-Nov. 22) Conditions are rather interesting today where your social life is concerned: You may get along better with the opposite sex than with your own gender.

SAGITTARIUS (Nov. 23-Dec. 21) Lady Luck tends to favor you in material ways today, but she might turn the faucet off if you try to bring undeserving persons into the act.

CAPRICORN (Dec. 22-Jan. 19) Have faith in your own ideas today and don't seek inept counsel. Wise evaluations cannot come from persons whose thinking is not up to your level.

AQUARIUS (Jan. 20-Feb. 19) It's important that you and your mate synchronize your financial intentions today. If you fail to do so, one may be an accumulator, the other a spendthrift.

PISCES (Feb. 20-March 20) Don't allow yourself to be influenced by the opinions of others today. If you like someone, tune out those who can't see what you see in your pal.

ARIES (March 21-April 19) Treat others in a generous fashion today, but after you perform your good deeds, make it a point not to broadcast them. Let the recipients do that.

TAURUS (April 20-May 20) If you are being entertained by another today, try not to wear out your welcome. Leaving after an appropriate time will guarantee another invitation.

GEMINI (May 21-June 20) There is a rather large opportunity around you today, but it will acount for little if you do not take advantage of all that it has to offer.

CANCER (June 21-July 22) Those with whom you associate today will see much to admire in you. However, this won't be true if you think you have to put on affectations.

(NEWSPAPER ENTERPRISE ASSN.)

Your Birthday

Aug. 13, 1984

If you manage your resources with prudence and wisdom this coming year, you'll have an excellent chance of ending up with a tidy nest egg by your next birth date anniversary.

LEO (July 23-Aug. 22) Be mentally alert today or else you might make mistakes in your commercial dealings. Bringing in a second head could lead to additional complications. Major changes are in store for Leos in the coming year. Send for your year ahead predictions today. Mail $1 to Astro-Graph, Box 489, Radio City Station, New York, NY 10019. Be sure to state your zodiac sign.

VIRGO (Aug. 23-Sept. 22) This is one of those days where you may lack faith in your own judgment. Unfortunately, if you're too indecisive it'll hamper your chances for success.

LIBRA (Sept. 23-Oct. 23) Should you make any mistakes at work today, try to correct them promptly. If you attempt to sweep them under the rug, it'll cause you problems at a later date.

SCORPIO (Oct. 24-Nov. 22) Some days are not too favorable for socializing. If things start to go wrong for you in this area, look for more productive ways to spend your time.

SAGITTARIUS (Nov. 23-Dec. 21) Strive to fulfill your ambitions today, but don't do anything in a way that could cause others to question your behavior or motives.

CAPRICORN (Dec. 22-Jan. 19) Although you may be tempted to put someone who deserves it in his or her place today, it's best you hold your tongue. Nothing is gained by arguing.

AQUARIUS (Jan. 20-Feb. 19) Your financial involvements could be trickier than usual today. Unless you're extremely alert, you might get tripped up by something small you'll overlook.

PISCES (Feb. 20-March 20) A meeting of minds between you and your mate may be rather difficult to achieve today. Don't create a confrontation over a minor disagreement.

ARIES (March 21-April 19) Your reasoning powers could be a trifle faulty today. If you are not pressed for a meeting, it may be wise to postpone important strategy sessions.

TAURUS (April 20-May 20) Try to make a point today not to talk about one friend to another. When your words are later relayed, there's a likelihood you'll be misquoted.

GEMINI (May 21-June 20) It will reflect poorly upon your image if you try to take bows today for something you did not help accomplish. Give credit where credit is due.

CANCER (June 21-July 22) Someone who is usually supportive of you may take a position contrary to yours today. Don't overreact, simply respect his or her opinion.

(NEWSPAPER ENTERPRISE ASSN.)

BLANDA'S HEROICS

CANTON, Ohio (AP) — The Pro Football Hall of Fame has a new display which dramatizes exceptional achievements by players.

One such details the incredible five-game string for George Blanda while playing for the Oakland Raiders in 1970. It began Oct. 25 when Blanda threw three touchdown passes and kicked a field goal to give Oakland a 31-14 victory over Pittsburgh.

The next week he kicked a 48-yard field goal with three seconds left to give the Raiders a 17-17 tie with Kansas City. The following Sunday his 52-yard field goal beat Cleveland, 23-20, as time ran out. Then a 24-19 win over Denver as he tossed a 20-yard touchdown pass with 2:28 left. Finally, it was a field goal with seven seconds left and a 20-17 decision against San Diego.

Adolf D. Orina, M.D.

Diplomate in Hematology

Announces Practice in

HEMATOLOGY and ONCOLOGY

(Blood Diseases and Cancer)

Office Hours: 8:30 a.m.-4:30 p.m.

6602 Quaker Avenue by appointment

Lubbock, Texas 79413 (806) 797-4688

Suspect serial killings

WACO, Texas (AP) — The discovery of a teen-ager who had been blindfolded, beaten, shot in the back of the head, and thrown over a cliff in Bosque County this week has officials wondering if the death is linked with two other unsolved killings in the county.

The latest victim was identified Thursday as Sheilia Denise Vandergriff, 19, of Granbury, said Bosque County Justice of the Peace James Corpier.

The teen-ager had been shot, execution-style, in the back of the head while blindfolded, Corpier said, noting that the bullet went through the blindfold.

She also had been severely beaten about the chest and lower body, he said. She apparently was thrown from a five- or six-foot cliff where she landed face down, he told the Waco Tribune-Herald.

The girl's body was found by a county maintenance worker about 12:30 p.m. Wednesday along the side of State Highway 6, three miles west of Meridian toward Iredell.

"We probably never would have found her if it had not been for this maintainer (operator)," who was riding high enough to see over the edge of the cliff, Corpier said.

The justice of the peace estimated that Miss Vandergriff died about 4 or 5 a.m. Wednesday and he believes she was killed at the spot.

Miss Vandergriff was dressed, although she wore no shoes. Her feet "were skinned up, like maybe she was running, trying to get away," Corpier said.

Another girl apparently did get away from the assailant after she was raped, Corpier told the newspaper.

According to the rape victim, who went to police in Granbury later Wednesday, the girls had car trouble and a man offered to help them. "He beat one and raped the other," Corpier said.

Corpier said he did not know where the victims' car broke down.

Newly appointed Sheriff Denny Proffit, who could not be reached for comment Thursday, has some leads in the case, Corpier said. Proffit, the Democratic nominee for Bosque County sheriff, was appointed to the position last month after retiring Sheriff Phil Staley resigned to accept another job.

This marks the third unsolved murder in Bosque County in the last nine months, Corpier said. There had been no murders there since 1980, the Tribune-Herald reported.

"I think all of this is coming from some other county — the thing that worries me is whether this (Bosque County) is becoming a dumping place," Corpier said.

For Results Use Snyder Daily News Classified Ads Call 573-5486

JUMBO YIELD

JUMBOS

$100,000 minimum

180 days 12.75%
150 days 12.75%
120 days 12.75%
90 days 12.50%

MINI-JUMBOS

$50,000 minimum

180 days 12.25%
150 days 12.25%
120 days 12.25%
90 days 12.00%

Rates subject to change. Penalty for early withdrawal. Accounts insured to $100,000 by the FSLIC.

First Federal Savings

Where your money makes a difference.

Snyder • 2519 College • 573-0187

Home Office Big Spring • 500 Main • 267-1651 Midland • 4300 N. Midland Drive • 699-7292 Odessa • Grandview at 25th • 362-7339

ect

gs

AP) — The
ager who had
eaten, shot in
d, and thrown
ne County this
wondering if
with two other
the county.
was identified
eilia Denise
f Granbury,
Justice of the
er.
d been shot,
he back of the
lded, Corpier
e bullet went
d.
een severely
est and lower
e apparently
five- or six-
e landed face
Waco Tribune-

as found by a
nce worker
Wednesday
te Highway 6,
of Meridian

never would
had not been
(operator),"
gh enough to
the cliff, Cor-

the peace
s Vandergriff
n. Wednesday
was killed at

was dressed,
no shoes. Her
ed up, like
ning, trying to
said.
rently did get
ilant after she
ier told the

rape victim,
in Granbury
the girls had
nan offered to
beat one and
orpier said.
did not know
s' car broke

Sheriff Denny
not be reached
day, has some
Corpier said.
ratic nominee
sheriff, was
position last
g Sheriff Phil
ccept another

hird unsolved
County in the
Corpier said.
murders there
ribune-Herald

his is coming
county — the
me is whether
ty) is becom-
ace," Corpier

Snyder Daily
s Call 573-5486

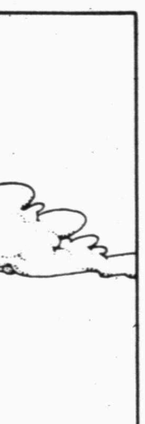

5
25%
25%
25%
00%

h • 362-7339

Centennial Corner

By Charles Anderson

Lure of gold reached all parts of nation

The lure for gold reached to all parts of our nation and many men headed for Colorado. The above picture shows a mining camp in Colorado. In the fall of 1859, Pete Snyder left Kansas and headed for Colorado to mine for gold. He became a success in the mining business, but he joined the Union Calvary on September 25, 1862 and went back to Kansas.

After joining the calvary and serving his time, he went back to Colorado to check on his mining interests there. He found that others had taken over his mines, and he could not get them back.

Mining was a tough business amd men were often killed over claims for the mines. Staying only a short time on his return in the fall of 1865, Snyder left Colorado and gave up his fight for his mines. He would never return to mining, and this decision probably led him eventually to the freight and mercantile business in West Texas.

Excerpted from "Deep Creek Merchant: The Story of William Henry 'Pete' Snyder" by Charles G. Anderson...All rights reserved.

Airline deregulation means more than just lower fares

NEW YORK (AP) — The flying public is finding that the deregulation of the airline industry means more than just the prospect of inexpensive fares.

Since the carriers were deregulated in 1978, they have been allowed to adjust their fares at will. Many have lowered them, forcing their rivals on those same routes to respond in kind.

People Express Airlines, a discount-fare pioneer after deregulation, ignited a new fare war this past week on one of the busiest U.S. routes — New York to Chicago.

People Express said that beginning Aug. 22, it will charge $79 or $59 one way — depending on whether the flight is during peak hours — about 70 percent below existing fares.

United Airlines, whose home base is Chicago, quickly moved to protect its interests by matching People Express' fares. United, however, attached a few restrictions to its fares since it provides services such as free baggage handling, as opposed to the no-frills People Express.

But deregulation also allowed the airlines to schedule flights as they wish, and it appears that has contributed to a serious overcrowding — and perhaps safety — problem at some of the nation's major airports.

The overcrowding, ironically, has some congressmen proposing a bit of reregulation for the industry.

In other developments this past week:

—The economy should grow an inflation-adjusted 7.2 percent in 1984, the strongest expansion since the 8.3 percent gain of 1951, Treasury Secretary Donald Regan said. Unemployment and inflation also will be lower than previously thought, to 6.8 percent and 4.4 percent, respectively, he said.

—Wholesale prices rose a modest 0.3 percent in July, their first increase in three months, the Labor Department said. But wholesale prices rose at an annual rate of just 2.9 percent for the first seven months of 1984, well below analysts' earlier predictions of a gain from 4.5 percent to 5 percent for the full year.

For Results Use Snyder Daily News Classified Ads Call 573-5486

Polynesian Garden

Specializing in Chinese and Polynesian Food. We also have American Food & Sea Food. WATCH FOR OUR DAILY SPECIALS Besides our Regular Luncheon Specials we have everyday.

SPECIAL THIS WEEK
Snow Crablegs and Fried Shrimp
Mon.-Thurs.-11-9:30 Fri.-Sat.-11-10:30
Sun.—11-2:30, 5-9:30

Varsity Sq. Shopping Center 573-0479

LANDES HOME FURNISHINGS
Clearance Sale Continues
904 26th 573-2141

STRATOLOUNGER® RECLINERS

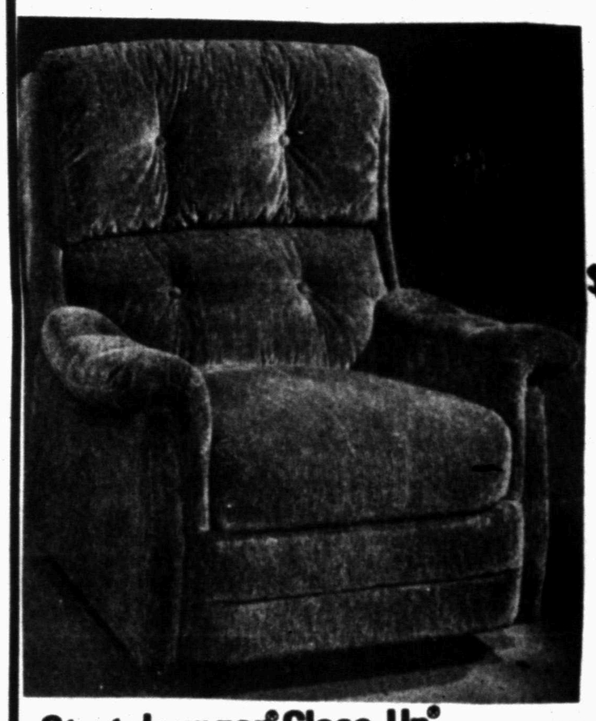

Retail $339

Sale $259

Stratolounger® Close-Up®

A. Multi-position Stratolounger® in easy care velvet. The plush and crush look that invites you to recline into billowy softness. Traditional styling. Immaculate tailoring. Arm caps included. Fine value.

A LIMITED WARRANTY TO CONSUMERS ★ Good Housekeeping PROMISES REPLACEMENT OR REFUND IF DEFECTIVE

SCS Notes

By Ricky Linex
Soil Conservationist

The availability of clean drinking water is essential for good performance with all kinds of livestock. Wildlife also have needs for drinking water which should be available for them year-round. This week we will examine the water requirements of our local game birds. Next week we will look at water needs of big game animals. The following requirements should be taken into consideration when planning habitat and management practices for wildlife.

Wild turkeys drink water at least twice a day. Nesting and roost locations are always found near a water source. A nesting hen should have drinking water within 400 feet of her nest. Turkey poults will die if they do not drink within a few hours after hatching. Adequate ranfall during the spring and early summer months is essential to good turkey production and survival. During droughts, turkeys will leave any range where surface water is not available.

Biologists have observed that a source of surface water was not essential for good bobwhite populations. Bobwhites lose little water with their body waste. What is lost is normally replaced by the moisture in available foods. Scaled quail, also known as blue quail and cottontops, will range three to seven miles for good clean water. They also have the tendency to make a last minute visit to watering sites prior to the arrival of a cool front. They do not feed during cool fronts and snowstorms but actively forage for food during rains.

Both species of quail along with the wild turkey are adversely affected by dry weather conditions at time of hatching. The low humidity and dry soils tend to cause the membrane separating the developing chick and shell to dry out. This in turn causes the chicks to stick to the shell and die. Hatching success is extremely low during hot, dry weather conditions such as most local areas have experienced this summer. The turkey hen is perhaps the best mother in that she will visit water sites often during incubation, wetting her feathers in order to take some moisture back to the nest and "sprinkle" the eggs. This moisture is absorbed by the eggs to increase hatchability.

Mourning dove season opens in a few weeks and most hunters will either be shooting over a feeding area or set up near a pond. The dove's need for water is high, especially during the nesting season; otherwise, it is very seldom a limiting factor due to the bird's mobility.

Practically all doves will drink at least once each day. This habit provides hunters with exciting shots trying to hit the blue-gray comets as they streak over a pond to locate a safe landing area to take a drink. Doves and their cousin the pigeon are the only birds we have which can drink water with their head down and bill below the waters surface. Other birds must get a mouthful and raise their head to swallow.

The availability of clean drinking water is essential in the management of wildlife. Some have greater needs than others but the availability often means the difference in having wildlife or not. The Soil Conservation Service can assist landoners in applying sound conservation practices to manage wildlife habitat on their property. If you have questions please contact our office at 573-0171 or come by the office at 3423 Ave. T.

Cake decorating classes scheduled

Tori Lyons, who began decorating cakes as a hobby after taking a decorating course at Western Texas College five years ago, has become a professional decorator now and will be teaching a cake decorating course for the college starting Sept. 10.

Classes will meet from 7-10 p.m. on Mondays through Oct. 1, and will stress the basics of decorating. Students will pay fees of $25 each and will be required to provide their own decorating kits. These will be available from the instructor on the first night of class and will cost about $15 each.

Mrs. Lyons began creating special cakes on request about 3½ years ago, and since that time has taken additional lessons in decorating at The Cake Place in Lubbock. She will begin the session of classes at WTC with instruction on icing the cake properly, how to make roses and drop flowers, and applying borders. Some of the cakes more frequently requested by her customers are for showers, birthdays and weddings and she will be giving suggestions for these special items during the course.

Cake decorations vary with the times, Mrs. Lyons said. Popular decorations now include Cabbage Patch Dolls and Care Bears. She also enjoys a Strawberry Shortcake design. She does most of her designs freehand although sometimes she works from a sketch, especially if the design includes reproducing a printed invitation or other material in which spacing is very important.

Cake decorating is fun, Mrs. Lyons said, and with the proper aids anyone can learn to turn a cake into a special treat through decoration.

Persons who would like to preregister for the course are to call the Continuing Education office at 573-8511, ext. 240. Fees will be paid at registration at 6:45 p.m. on Sept. 10 in the Continuing Education Office in the Learning Resource Center.

Conversational German slated at the college

Conversational German will be offered in evening classes at Western Texas College in the fall semester starting August 31.

Instructor for the class will be Wendell Jones, and persons who would like more information about the course are invited to contact him. He will be using a textbook which emphasizes a situational approach to learning and uses pictures to stimulate conversation.

No previous knowledge of German is expected for this course, which is listed as German 131 on the schedule. Classes will meet from 6:30-9:20 p.m. on Mondays.

Fall semester registration at WTC is scheduled on Aug. 29-30 and copies of the fall schedule are available in the administration building on campus.

Matinee 2 p.m. CINEMA I 7:00-9:00

THE MOST POWERFUL LEGEND OF ALL IS BACK IN A NEW ADVENTURE.

CONAN THE DESTROYER

PG

Snyder Shopping Center
573-7519

Matinee Adm. $2.50 CINEMA II 7:15-9:00

THE MUPPETS Take MANHATTAN

G

Rip-Offs

Watch Out For This Notorious Rip-Off Artist!

Each pair of Rip-Offs comes with 4 jazzy little Velcro® backed colorful stickers - exclusive Rip-Off Stickers - that pop on and pull off special spots on each shoe.

19.95-22.95
According To Size

DRYDEN'S SHOES
East Side of Square

REVIVAL

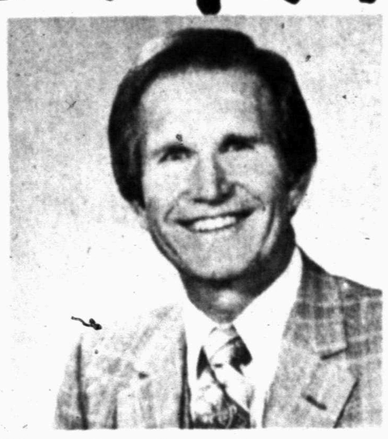

Dr. Carlos McLeod
Preacher

Lloyd Family
Music

FIRST BAPTIST CHURCH
SNYDER
August 10-12, 1984
7:00 p.m.

Conference okays abortion position

MEXICO CITY (AP) — At the urging of the Vatican, the U.N. International Conference on Population adopted a policy that says abortion should not be promoted as a method of family planning.

The issue had been skirted in preliminary meetings, but the main committee of the conference of 149 nations agreed Friday night to change the wording of one of 85 draft recommendations in order to include the position on abortion.

Leon Tabah, a former director of the U.N. Population Division, said before the committee meeting that abortion and sterilization were so controversial they could have prevented a consensus.

But the Rev. L'Abbe Diarmuid Martin, a member of the seven-member Vatican delegation, said "it's not simply an issue of ours.

"I think it's a recognition of the consensus there is on this issue," he said. "It received a very broad consensus.

Classified Ads Call 573-5486

PUBLIC NOTICE

Lone Star Gas Company, in accordance with the Gas Utility Regulatory Act, hereby gives notice of the Company's intent to implement a new schedule of rates including a cost of service adjustment clause for natural gas service to be charged to the residential and commercial consumers in the City of Snyder, Texas effective September 14, 1984

The rate schedule is expected to furnish a 4.22 percent increase in the Company's revenues from residential and commercial customers in the City of Snyder, Texas

A Statement of Intent has been filed with the City of Snyder and is available for inspection at the Company's business office located at 1712 27th Street, Snyder, Texas.

Lone Star Gas Company

"Express IT" with a song

Snyder's most unique gift shop now has singing telegrams

Ramona Murphy is joining "Express IT" to offer you another gift idea singing telegrams to make any occasion one to remember. Send a song for a special touch.

CALL US NOW
573-3360

Just in time for school "Express IT" also has school boxes in 6 colors - Have your name put on them for that extra special touch.

"Express IT"
1702 College

A FAMILY TREAT
SUNDAY ONLY

CHICKEN FRIED STEAK
CREAM POTATOES
GREEN BEANS
DINNER ROLLS $3.09

All Other Plates $3.79

DELI
POTATO SALAD
PT. ONLY $1.29

BAKERY
CINNAMON ROLLS
EACH 20¢

Public records

New Vehicles

Chevron USA, 1984 Chevrolet from Wink Chevrolet.

Kelly D. Ragland, 1983 Chevrolet from Donelson Motor Co., Spur.

Gelco Corp., 1984 Oldsmobile from Donelson Motor Co., Spur.

Chevron USA, 1984 Chevrolet from Wink Chevrolet.

West Texas Tool Inc., 1984 Dodge from Snyder Motor Inc.

Earl E. Gray II, 1984 Buick from Howard Gray Motors.

B. D. Bruyere, Jr., 1984 Oldsmobile from Rocket Olds-GMC.

Halliburton Services, two 1984 Chevrolets from Mal Donelson Chevrolet.

Donnie H. Dunn, 1984 Ford from Wilson Motors.

Marriage Licenses

Carlos Marquez Humberto and Irene Ramirez, both of Snyder.

Paul Archer Fagin and Belinda Jean Scott, both of Snyder.

Filed in District Court

Snyder National Bank vs Sally Avila, suit on note.

Action in District Court

In the marriage of John Drew Erwin and Sharon Joley Inman Erwin, divorce granted.

In the marriage of Dan Ray Vaughan and Ethel Ray Smith Vaughan, divorce granted.

In the marriage of Lynn Renee Kinney and James Tyler Kinney, divorce granted.

In the marriage of Carol Suzanne Ham and Mark Edward Ham, divorce granted.

In the marriage of Vickie Ann Clinkinbeard and Jimmy John Clinkinbeard, divorce granted.

Ricky Don Summers vs Dynamic Fluid Control Inc. and Don Jones, consent and agreed judgment.

Jackie Pylant dba Jackie's Welding Service vs John Payne dba World Wide Tank & Refinery, judgment granted.

Warranty Deeds

E. L. Franklin et ux to Rodney K. Busby et ux, 4.9620 acres in the SE ¼ of Sec. 353, block 97, H & TC Ry. Co. survey in Scurry County Texas.

Veldean Davis Littlejohn et vir to Duaine Davis, 34.31 acres, Sec. 156, block 3, H & Gn Ry. Co. survey in Scurry County Texas.

Michael L. Graves to Jack Geddes, lots 1 & 2, block 1, Cedar Creek addition to the City of Snyder.

Tom Wadleigh to Michael L. Graves and Lois O. Graves, lot 5, block 1, North Bank addition to the City of Snyder.

John Reed, trustee, to Truett W. Bryan, M. L. Duke, John E. Reed & Wayne Dodson, lots 1 & 2, Hilltop subdivision in the NW ¼ of Sec. 95, block 3, H & GN Ry. Co. survey and 2.17 acres in the NW ¼ of Sec. 95, block 3, H & GN Ry. Co. survey all in Scurry County Texas.

August Homes and Construction Co. to Myron L. Brandstetter, lot 4, block 11, Park Place addition to the City of Snyder.

James R. Patterson to Paul Romero, Jr., the N ½ of the W 100 feet of lot 3, block 74, Town of Hermleigh.

Marie Contreraz to Jose Contreraz, the S 50 feet of lot 2, block 3, Cody addition to the City of Snyder.

Merrill Lynch Relocation Management to Thelma Devenport, lots 17, 18, 19 & 20, block 31, Belmont Park addition to the City of Snyder.

Richard Glen Balderrama et ux to Merrill Lynch Relocation Managment, lots 17-20, block 31, Belmont Heights addition to the City of Snyder.

Emma Huffman, Glenn Huffman, Jr., Patsy Lou Massey & Jimmy Jake Huffman to Maxine Holt, lots 1-6, block 6 and lots 7-12, block 3, all in the Glenn Huffman subdivision, an addition to the City of Snyder.

B. F. Head et ux to Grey Fisher and Pat Warran dba Head Heating Airconditioning and Plumbing, lots 2 & 4 and the S ½ of lots 1 & 3, all in block 14, Blankenship addition to the City of Snyder.

Ophelia Marie Roddy individually and as attorney in fact for J. L. Roddy, Jr. to Billy Jo Falls et ux, 120 acres in the W ½ of Sec. 134, block 97, H & TC Ry. Co. survey in Scurry County Texas.

Billy A. Ward et ux to Rodney Mueller, lot 10, block 3, Bootheland addition to the City of Snyder.

Jerry W. Wells et ux to Tejay Simpson, Whit Parks and Donald Bradshaw, lot 24, block 3, Eastridge addition to the City of Snyder.

Glen Cochran, Jr. to Douglas A. Newton, Jr., .17 acres in Sec. 154, block 3, H & Gn Ry. Co. survey in Scurry County Texas.

Eva L. Falls to Bill Bowlin et ux, lot 2, block 4, The Highlands addition to the City of Snyder, Sec. 2.

Billy Joyce Sewell, L. H. Burney and Norma Jean Cumbie to Birdwell Burney, 8.2 acres in tract 54, Dallas Trust and Savings Bank subdivision of the Grime Ranchlands in Sec. 13, J. P. Smith survey in Scurry County Texas.

Estelle Burney, individually and as administratrix of the estate of Limmon Hollis Burney to Birdwell Burney. 8.2 acres in tract 54, Dallas Trust and Savings Bank subdivision of the Grimes Ranchlands in Sec. 13, J. P. Smith survey in Scurry County Texas.

Roy M. Bennet, Jr. and Kimberly M. Bennett to James W. May et ux, lots 1 & 2, block 11, Wilmeth addition to the City of Snyder.

A baleen whale is distinguished from a toothed whale by having baleen, or whalebone as part of its mouth structure, says National Geographic. Baleen is a flexible material growing from the whale's upper jaw and is perfect for trapping krill — its tiny food — by the bushel.

For children of all ages

With $5 off you can brag about the price too.

Now Only $7.95 With Coupon (Reg. $12.95)

Kmart Collection Includes 2-8x10s, 3-5x7s and 15 wallets.

Coupon

$5 off Reg. price

Present this coupon to our photographer with 95¢ deposit on your portrait collection. One coupon per family. Not valid with any other offer. Poses our selection. $1 sitting fee for each additional subject in same portrait. Satisfaction or your money back. Offer valid only on dates and at locations listed.

THESE DAYS ONLY

Aug	TUES.	WED.	THUR.	FRI.	SAT.
	14	15	16	17	18

DAILY: 10 AM-8 PM
3500 COLLEGE, SNYDER

Kmart
THE PORTRAIT PLACE

Dear Abby

By Abigail Van Buren

© 1984 by Universal Press Syndicate

DEAR ABBY: I clean house for a well-to-do lady twice a week. She has several small grandchildren that I know she loves, but I am shocked that this same lady, who will not drive a block without buckling up her grandbabies, leaves the dishwasher detergent and drain crystals under her kitchen sink. (The toilet bowl crystals are under her bathroom sink.)

Everyone knows that these chemicals are very dangerous to a child, and I told the lady so. She acted insulted, and said she always watches her grandchildren carefully while they are in her home.

I tried putting these boxes in higher cabinets, but the lady got mad, said it was too "inconvenient" and put them back under the sink.

Abby, those chemicals can kill a child if he takes a fistful in his mouth.

Please print this for all the grannies and mommies to see. I'm sure this lady's daughters-in-law would be shocked if they knew these poisons were within reach of their children. Should I tell them?

LILLIAN

DEAR LILLIAN: Yes. And the sooner the better. It may cost you your job, but if you don't tell, it may cost a child his life.

* * *

DEAR ABBY: It's all in the past, thank God, but I hope you will print this because there is a lesson for parents here.

For five years, my husband (he's now my ex) abused me verbally at home, at family gatherings and even in public. He did this in front of our young son and my parents. How I wished someone had said to him, "Don't talk to her like that!"

Nobody came to my defense, not even my parents, so I started to believe his abuse was OK. Soon, the verbal abuse led to physical abuse. After a while, my son saw me taking all this punishment and he grew to have no respect for me.

To make a long story short, a dear friend saw what was happening to me and she made me get professional help. Now I realize I could have been spared years of pain if my parents had taken my part.

A LESSON FOR PARENTS

DEAR LESSON: The lesson here is not for parents, it's for any wife who permits herself to be abused. When your husband first started to abuse you verbally, *you* should have said, "Don't you talk to me like that!"

Had you spoken up in defense of yourself, you may have been spared years of pain.

* * *

DEAR ABBY: My husband and I have a difference of opinion. I lock doors—he doesn't.

When I'm home during the day, I not only keep my doors locked, I double-lock them with a dead bolt. When I'm riding in my car, I make sure all the doors are locked. If my car is just parked in our driveway, I keep it locked.

My husband never bothers to lock anything. When I go around making sure everything is locked up at night, he says I'm "paranoid."

I try to tell him I'd rather be safe than sorry. He says, "Sorry, I can't live like that."

What do you think?

CAREFUL

DEAR CAREFUL: Your husband is either very naive or very foolish. Please tell him if he doesn't start locking up, he may not live at all.

* * *

DEAR ABBY: The other evening my wife and I took a guest out to dinner. My wife and I ate faster than our guest, and when we were finished with our main course, the waitress came to our table and removed our plates while our guest was only halfway finished with his meal.

Some slow eaters are uncomfortable eating while others have finished, and if the waitress clears the table it just makes the situation worse.

I think it's rude for a waitress (or waiter) to pick up empty plates while someone is still eating, don't you?

NAMELESS IN IOWA

DEAR NAMELESS: Yes. But this need not happen again. When the waitress (or waiter) starts clearing the table, don't be intimidated. Say (politely, of course), "Would you please wait until everyone has finished?"

DEAR ABBY: After 40 years of what started out to be a wonderful marriage, my husband and I are drifting apart. Why? Because after four heart attacks—and against doctor's orders—he continues to smoke "behind the barn."

I'm disgusted with him for being so weak, and angry with myself for nagging him. Meanwhile my heart aches to help him.

He keeps making excuses to get out of the house (he always needs "something" at the drugstore). He avoids kissing me because he's afraid I might smell smoke on his breath. He drives his own car and meets me places. I know why, and it infuriates me to see what he's doing to himself. Abby, if I were a grown man and wanted to smoke, I wouldn't hide—I'd smoke right in my own home. The one plus in his having to hide in order to smoke is that he probably smokes less. What a sad way for a man to live!

I am not a nut. Please help me to help him. I love this man and I hate to watch him destroy himself because of a foolish habit.

MRS. X

DEAR MRS. X: Your husband has more than a "foolish habit," he has an addiction that only another addict can understand. No amount of nagging, pleading, shaming or damning will help. If and when he is ready to quit, he will seek out a quit-smoking clinic, try hypnosis (it has worked for many), or find out what programs are available through his local American Cancer Society or American Heart and Lung associations.

Prayers are helpful. But the ball is in your husband's court.

* * *

DEAR ABBY: I am confused about the words "or so." I am told, "Just wrap the roast in foil and bake it in a 400-degree oven for an hour or so." How long is "or so?" Is it five minutes, 15 minutes or what?

People give me directions. They say, "Go down this street about a mile or so." Again I wonder how far is "or so"? Is it two blocks less than a mile, or three blocks more?

Abby, I take the Tuscaloosa News. If you decide to print this, how long will I have to wait to see it?

FERRELL REYNOLDS
IN ALABAMA

DEAR FERRELL: About two weeks or so.

(Every teen-ager should know the truth about drugs, sex and how to be happy. For Abby's booklet, send your name and address clearly printed with a check or money order for $2.50 (this includes postage) to: Abby, Teen Booklet, P.O. Box 38923, Hollywood, Calif. 90038.)

8 Good Reasons
To Call Your Southwestern Life Agent

1. Universal Life Plus
2. Last Survivor Life
3. Target Premium Universal Life
4. Pension Universal Life Plus
5. IRA
6. Estate Protection
7. Disability
8. Renaissance A.R.T.

We can help with all your life insurance needs. Call your Southwestern Life agent today.

Ernest W. Sears
2517½ College
573-3858

Southwestern Life
People with Answers

Dr. Lamb —

Lawrence E. Lamb, M.D.

Tobacco harmful in all its forms

By Lawrence Lamb, M.D.

DEAR DR. LAMB — Please comment on pipe smoking and chewing tobacco. Will swallowing the juice of chewing tobacco affect the digestive system? A friend of mine does both and always complains about his stomach. If you don't inhale pipe smoke, will it affect your lungs?

DEAR READER — Chewing tobacco can significantly increase dental problems and can cause cancer of the gums and cheeks.

Swallowing the juice definitely is hard on digestion. Even smoking cigarettes is a major factor in causing acid indigestion and ulcers.

Also, some chewing tobacco contains licorice, which contains a chemical that causes the body to lose potassium. This may cause acute attacks of weakness and high blood pressure, which may even lead to emergency hospitalization.

Pipe smoke usually contains many more harmful ingredients in greater concentration than does cigarette smoke. Pipe smokers claim that it is not inhaled, but that is not entirely true. You can't escape inhaling the smoke when it is in the air right in front of your face unless you stop breathing. There is solid evidence that secondhand smoke from someone else smoking is harmful to the health of nonsmokers. It follows that secondhand smoke from pipe smokers and cigar smokers is even more of a problem than cigarette smoke.

Often, when a former cigarette smoker switches to a pipe or cigar, he keeps right on inhaling. He's usually worse off than when he smoked cigarettes. The inhaled pipe and cigar smoke includes more nicotine, tar and carbon monoxide.

You will learn more about smoking after reading The Health Letter 19-6, The Tobacco Problem, which I am sending you. Others who want this issue can send 75 cents with a long, stamped, self-addressed envelope for it to me in car of this newspaper, P.O. Box 1551, Radio City Station, New York, NY 10019.

DEAR DR. LAMB — My sister developed breast cancer 10 years ago. About two years ago, she developed bone cancer. Everytime she has an operation, I spend time with her to help her through her ordeal. I do this because I love her, but she says I do it because I feel guilty. She blames my son for her cancer. When my son was 12, 22 years ago, he had a fight with her son, and my sister was going to beat my son. To protect himself, he pulled at her arm and she hurt her rib. She said it was cracked, but there were no X-rays. My sister claims that the breast cancer that started 12 years later was from the injury.

I am tired of hearing this and would like to know the truth. By the way, both of my parents died of cancer.

DEAR READER — I am sorry your sister has cancer, but, nevertheless, she owes both you and your son an apology and a change in her behavior.

There have been many good studies on the relation of injury to breast cancer and there is no relation at all. Experiments on mice failed to show that physical trauma to the breasts increased breast cancer at all, either. With a family history of cancer, your sister may be more liekly to have breast cancer, but even in that case, any physical injury she may have sustained would have nothing to do with it. Your sister may feel bad when she realizes she has been mistaken, but she, you and your son all need to know the truth.

DEAR DR. LAMB — I am having trouble with my hearing. My left ear has a 40 percent nerve loss and I wear a hearing aid in it. Now my right ear has a nerve and conductive loss of about 60 percent. I was told that my right ear, which has a hole in it, could not be improved by a hearing aid and nothing could be done for it.

Two different hearing-aid people tested my right ear and said they could help me and fit me with a hearing aid in that ear, but the prices vary from $400 to $600.

Would I be wasting my money on a hearing aid for my right ear?

DEAR READER — Your letter suggests that you have some anatomical defect in your right ear, since you mention a hole. And if there is something wrong with your eardrum, that would cause a conductive hearing loss. Anything that affects the external and middle ear and interferes with the conduction of sound waves is called a conductive hearing loss. When the nerve endings and hearing nerve are at fault, it is called nerve deafness.

Some conductive disorders can be treated, usually by surgery, to improve a person's hearing. When this can be done and is successful, such a person may have good enough hearing to not require a hearing aid. But not all problems are correctable.

I think you should review your problem with a physician who is a hearing specialist (ear, nose and throat specialist), who may want your hearing to be tested in depth by an audiologist. Then the physician can decide if you need some treatment or a hearing aid, or if nothing can be done. This protects you from the chance that someone will sell you an expensive hearing aid you don't need or the wrong one for your special problems.

You probably need to learn more about hearing so I am sending you The Health Letter 16-8, Your Vital Hearing. It also discusses hearing aids. Others who want this issue can send 75 cents with a long, stamped, self-addressed envelope for it to me in care of this newspaper, P.O. Box 1551, Radio City Station, New York, NY 10019.

DEAR DR. LAMB — Is the following information correct? I have read that choline can be absorbed past the blood-brain barrier in the following forms: (1) in lecithin as phosphatides, (2) in brewer's yeast, (3) as choline chloride, (4) as phosphatidyl choline, and (5) chelated with amino acids.

DEAR READER — None of those statements is correct, even if you did get them along with a sales promotion for certain preparations. A lot of research scientists would dearly love to find such a simple way to get significant amounts of choline into the brain.

Choline is an important part of forming acetyl choline. This substance, when manufactured inside your own brain by specialized brain cells, is important to memory functions. But the problem remains in getting choline past the barrier that separates the brain and spinal cord from your circulation. Unless the choline is in the brain, it cannot be used to form acetyl choline in your brain and will not help your memory.

The blood-brain barrier is why world-famous scientists are working on transplanting special acetylcholine-forming tissues into the brain and other rather sophisticated means to get choline into the brain in the first place. I wish I could have given you a different answer.

(NEWSPAPER ENTERPRISE ASSN.)

Doggett, Gramm...

Candidates spar over debate

AUSTIN (AP) — Phil Gramm and Lloyd Doggett insist they want to debate each other in person, but the U.S. Senate candidates are debating separately over what's behind each other's debate proposals.

Gramm, a Republican, said this week he has agreed to three debates with Doggett, but none after Oct. 1.

Doggett, a Democrat, countered Friday that the month before the election is the most critical for debates and wants at least six, and as many as 10, debates with Gramm starting on Labor Day.

Gramm said he has been negotiating "in good faith" with Doggett's campaign, but that Doggett is trying to divert attention from the gay rights issue by claiming that Gramm won't debate.

Doggett said Gramm is moving "like Grandma Moses" on agreeing to the debates.

The two have offered different proposals on how they could debate.

Gramm, in a letter to Doggett this week, proposed three debates to be held between Labor Day and Oct. 1. One session would be held at Austin, Doggett's hometown; one at College Station, Gramm's hometown, and the third at a site chosen by one candidate from a list of three places proposed by the other.

At a news conference in Dallas on Friday, Doggett said he wants the debates to run from Labor Day until the Nov. 6 election, and that he would like to have as many as 10.

Doggett said he was challenging "Phil Gramm to step out from behind his controlled media image and agree to a series of ... debates."

However, Gramm has agreed "only to the concept of debating two or three times...," Doggett said.

"Phil is afraid to come out and stand on his record. He's afraid of having his carefully orchestrated media hype stripped away and being forced to stand on his record — a record of callousness and insensitivity to the needs of ordinary Texans, while serving at the beck and call of the selfish special interests," Doggett said.

Gramm spokesman Larry Neal said Doggett's attack is a bid to shift attention from the Democrat's refunding of a $600 campaign contribution given him by a San Antonio gay rights group. Part of the money was raised by an all-male strip show.

Debate negotiations have been going on since July 23, Neal said. "As of 10 o'clock this morning, we were talking to them on the phone and negotiating," Neal said Friday.

In calling for the campaign-long debates, Doggett said he wanted the sessions to continue until "as close to election day as possible so that Texas voters can judge both candidates' records instead of just our rhetoric."

Gramm, in his letter to Doggett, said: "It is obvious that neither of us can accept all the debate invitations that have been extended ... I do want to debate you in the campaign. I insist on it, and I think the people of Texas do."

Continental group to perform here on August 17

The Continental Singers with the Continental Brass" will perform a live concert of contemporary Christian music at 7:30 p.m. August 17 at the Worsham Auditorium.

The group's local appearance is being sponsored by Colonial Hill Baptist Church, First Assembly of God, First Christian Church and Trinity United Methodist Church.

The 20 vocalists and 20-piece orchestra are completely self-contained, including their own sound and lighting equipment.

Since they were organized in 1967, various editions of the "Continental Singers and Orchestra" have made over 8,000 live domestic appearance and over 2,400 foreign appearances bfore more than 4.5 million people.

Performers are selected for the yearly 75-day tours by auditions from thousands of high school and college-age young people. Auditions are held after each concert.

Now Serving The Scurry County Area with a Building For Every Need

Portable Buildings

*8'x8' to 16'x60'
Unfinished or Finished to Your Specifications
*Built on Treated Skids
*Quality Construction
*Use for Storage, Garages, Offices, Etc.
*Quality construction throughout
Free Delivery

Snyder General Shelters

Portable Buildings
573-0462
Lee Rawlins, Dealer
573-2367
Inquire at N. College '66'
Corner of N. College & 17th

CLYDE HALL, JR.
SNYDER INSURANCE AGENCY
"Insurance for your Every Need"
915/573-3163
1820 26th St.

HEALTH TIP from DEAN
Stinson Drug
North Side of Square 573-3531

POTATO POISONING

All parts of a potato plant except its root tubers (potatoes) contain the potent poison, solanine. However, the potatoes themselves become loaded with solanine a few days after they begin sprouting. Vomiting, diarrhea and fever - even death may result. Cooking cannot remove the solanine - throw away any potatoes that begin to sprout and have lost their firmness or are discolored.

AMERICA'S FAMILY DRUG STORE
ECKERD

NOTICE TO OUR CUSTOMERS

Due to a printing error in our Aug. 12 circular, Luv's Diapers were incorrectly advertised as "Convenience pack of 48 med. or 60 large." It should have read "Convenience pack of 48 med. or 32 large."

We apologize for any inconvenience to our customers.

KICK OFF THE SCHOOL YEAR IN STYLE.

Grey
Bone
Rasberry
$39.95

Turbo—the sporty, lightweight leisure shoe with soft, full grain leather and terry lining. Exclusive Bass unit sole.

Bass
THOMPSON'S
Southeast Corner of Square

End of Summer
SPECIAL
ON
WATER BEDS

King Size Canopy Bed
*With Mirrors
*Our Most Elaborate Water Bed in Stock
Reg. 1999.95
$1699.95

Buttonwood Water Bed
King, Queen or super Single
Reg. 299.95
$199.95

Bookcase Water Bed
King, Queen, Super Single
*Reg. 299.95
$259.95

See us for Bedspreads, Sheets, Rails, Comforters, Pillow Shams, Fill and Drain Kits

HOYT FURNITURE Showroom
915-573-2661 2112 25th St.
SNYDER TEXAS

Olympic Games roundup...

Decker's hopes come tumbling down

LOS ANGELES (AP) - Mary Decker's date with destiny ended in agony. In defeat, she has become a woman for the ages.

And Carl Lewis has his appointment with history Saturday night.

Decker, America's hope for a gold medal in the Olympic Games' inaugural women's 3,000-meter race, was derailed halfway through by Zola Budd, compounding the controversy shoveled upon the young, barefoot South African-born runner.

It brought to a shattering end the Olympic odyssey of Decker, a 26-year-old from Eugene, Ore., who had suffered the slings of injuries and the arrows of politics in the past and who, like American Jim Ryun at the Munich Games in 1972, saw her dream die in one disastrous instant.

Lewis goes for the gold and the ghost of Jesse Owens as the anchor in the men's 400 relay. If the United States wins it tonight, Lewis will have duplicated Owens feat achieved in Berlin in 1936 - gold-medal triumphs in the 100, 200, long jump and the relay.

The 23-year-old from Willingboro, N.., has been the silent focal point of these Games since they began, refusing to speak to a waiting world before or after his performances. Now, as the Olympics draw toward a close, he again stands center stage.

But he must share the spotlight tonight with 10 American boxers, disqualified light heavyweight Evander Holyfield not among them.

And with Greg Louganis, seeking his own chunk of history - a gold medal in the 10-meter platform diving to go with the one he won in the three-meter springboard event.

And with Valerie Brisco-Hooks, hoping to be a part of a winning 1,600 relay team and become the first American woman to match the triple-gold feat of 1960 Olympian Wilma Rudolph.

And with Zhu Jianhua of China and Dwight Stones of Irvine, Calif., two of the 12 men who cleared 7 feet, 4½ inches to qualify for the high jump final.

And with Britain's Steve Ovett and Sebastian Coe and Steve Scott of Scottsdale, Ariz., in the men's 1,500 final.

And with the men of the U.S. volleyball team, gold-medal candidates against Brazil.

Almost lost in the vivid imagery of Decker's mishap were a fistful of American medal performers, including:

- The men's basketball team, a 96-65 gold-medal winner over Spain as Michael Jordan scored 20 points.

- Benita Fitzgerald-Brown of Dale City, Va., the first U.S. gold medalist in the women's 100-meter high hurdles since Babe Didrikson won the event - then run at 80 meters - in 1932. Kim Turner of Detroit won the bronze.

- Dave Schultz of Palo Alto, Calif., and Bruce Baumgartner of Haledon, N.J., gold medalists in freestyle wrestling.

- Mac Wilkins of San Jose, Calif., and John Powell of Cupertino, Calif., winners of silver and bronze behind West Germany's Rolf Danneberg in the men's discus.

- Michele Mitchell and Wendy Wyland, both of Mission Viejo, Calif., the silver and bronze winners behind Zhou Zihong in the women's platform, China's first gold medalist in diving.

- The silver-winning men's water polo team and bronze-winning women's field hockey team.

- Brian Diemer, of Grand Rapids, Mich., a bronze medalist in the 3,000-meter steeplechase.

- Joni Huntley of Portland, Ore., the bronze winner in the women's hih jump.

Going into today's competition, the United States had 143 medals, 63 gold. West Germany was second in medals with 50, Romania second in gold with 18.

Budd had been denied serious international competition because of her South African heritage. She left South Africa last March and in a flurry of paperwork, was granted British citizenship less than two weeks later, a move which polarized much of that nation.

Although she had run faster than Decker, she had never run against Decker's class of runner. She always was well ahead of her competition. But Friday night she was never more than a stride ahead of Decker or Puica as they circled the Coliseum. And she was far less ahead than that when Decker went down.

"I don't think there's any question that she was in the wrong," Decker told a news conference - an observation at variance with Olympic officials.

"It was inexperience on her part," Decker said. "She was not in front. You've got to be a full stride in front before you can cut in. Basically, what happened was that Zola tried to cut in front without being in front. I tried not to push her and I fell. Looking back, I probably should have pushed her, but then the headlines tomorrow would read, 'Decker Shoves Budd.' "

At first, Budd, who finished seventh, was disqualified. Then she was reinstated because, on an appeal by the British team, the jury studied videotapes of the incident and ruled Budd had not caused the obstruction.

Olympics at a glance

LOS ANGELES (AP) - Friday's highlights of the Summer Olympics:

MEDALS

The United States won four gold medals, raising its total to 63 and its overall medal count to 143. West Germany was second overall with 50 medals and Romania was third with 43. Romania is second in golds with 18.

TRACK

Mary Decker of Eugene, Ore., fell halfway through the women's 3,000 meters after tripping over Zola Budd and was unable to continue. At first it was announced that Budd, a South African running for Britain, was disqualified but that was later reversed and she placed seventh. Benita Fitzgerald-Brown of Knoxville, Tenn., won the women's 100-meter hurdles.

BASKETBALL

The U.S. men's team, behind Michael Jordan's 20 points, won the gold medal by beating Spain, 96-65.

BOXING

The International Amateur Boxing Association denied the United States' protest and let stand a referee's decision disqualifying Evander Holyfield of Atlanta for knocking down New Zealand's Kevin Barry after a halt had been called. Holyfield, the most dominant boxer in the 178-pound division, will receive the bronze medal.

Paul Gonzales of Los Angeles will receive the gold medal in the 106-pound division on a walkover because of a hand injury to his opponent, Salvator Todisco of Italy.

WRESTLING

Superheavyweight Bruce Baumgartner and 163-pound Dave Schultz won their respective finals, giving the United States a record five wrestling gold medals, surpassing the previous high of four in 1924.

SATURDAY'S SCHEDULE

Competition is scheduled in 15 sports, with 41 gold medals awarded. Highlight's include:

TRACK & FIELD

Carl Lewis and Valerie Brisco-Hooks chase Olympic legends. Lewis goes after his fourth gold medal, in the 400-meter relay, which would match Jesse Owens' feat of 1936. Brisco-Hooks tries for her third, in the 1,600-meter relay, which would match Wilma Rudolph's total of 1960. The high jump pits Dwight Stones against Chinese world record-holder Zhu Jianhua, and the men's 1,500 features American record-holder Steve Scott against Britons Steve Cram and Steve Ovett.

BOXING

Gold-medal bouts are set in all 12 weight divisions. The United States advanced a record 10 boxers to the finals.

DIVING

America's Greg Louganis tries to add the platform gold medal to the one he won in springboard and become the first man to win the Olympic diving double.

VOLLEYBALL

The U.S. men's team plays Brazil for the gold medal.

WRESTLING

Lou Banach will be aiming to match the gold medal of his brother Ed when he wrestles in the 220-pound class.

DEALER'S COST

On Any Boat, Motor, or Trailer in stock

TOM'S MARINE

315 E. Hwy. 573-6562

Baseball roundup...

Yankees grab a pair

by The Associated Press

Milwaukee's Mike Caldwell stopped his losing streak at nine, but the New York Yankees counted to 10 over the Cleveland Indians.

While Caldwell was recording his first triumph since April 27 - his nine-game losing streak tied the club record set by Tom Murphy in 1975 - the Indians made it 10-for-10 on the losing side against New York when they dropped a twi-night doubleheader to the streaking Yankees 6-4 and 10-1.

The teams have three more games remaining this season, all in the next three days. Only twice this century in the majors has a team failed to win at least one game in a season series, Baltimore going 12-0 against Kansas City in 1970 and 11-0 against Oakland in 1978.

"I didn't go out there thinking I was going to lose my 10th in a row," says Caldwell, who scattered six hits in eight innings as Milwaukee beat Chicago 4-2. "Now, I'd like to win 10 in a row."

New York's Don Baylor hit a two-run homer in each game against Cleveland, driving in three runs in the nightcap along with Dave Winfield and Ken Griffey. The Yankees, 24-8 since the All-Star break, moved into a third-place tie with Baltimore in the American League East.

In other AL games, Detroit nipped Kansas City 5-4, Toronto blanked Baltimore 2-0, Texas trimmed Boston 8-4, Minnesota thumped Seattle 13-7 and Oakland edged California 7-6 in 10 innings.

In National League games, Pittsburgh ripped the New York Mets 4-1; Montreal beat Chicago 4-2; Atlanta split a doubleheader with San Diego - winning the first game 3-1 and losing the nightcap 10-4; Cincinnati beat Houston 5-4 in the 12-inning opener of a doubleheader before the Astros won the second game 11-7; St. Louis blanked Philadelphia 3-0 in 10 innings; and San Francisco defeated Los Angeles 4-1.

Tigers 5, Royals 4

Kirk Gibson tied the score 4-4 with a sixth-inning homer and pinch-hitter Ruppert Jones connected off Joe Beckwith in the eighth as the struggling Tigers won for only the seventh time in their last 19 games and remained eight games ahead of second-place Toronto in the AL East. Jones' homer made a winner of unbeaten reliever Aurelio Lopez, who is 10-0. Willie Hernandez pitched the ninth for his 25th save.

Blue Jays 2, Orioles 0

Doyle Alexander checked Baltimore on three hits and Tony Fernandez hit an inside-the-park home run. Baltimore's Dennis Martinez also pitched a three-hitter, but Toronto's first hit resulted in the game's first run. In the third inning with two out and an 0-2 count, Fernandez hit a line drive on which center fielder Bumbry got a late jump and then missed on the short hop. The ball rolled to the fence and Fernandez scored standing up with his third home run of the year.

The Blue Jays scored their second run in the seventh without a hit on a walk to Dave Collins, who stole second, went to third on a groundout and scored on a wild pitch. Alexander walked one and struck out seven.

WGA notes July winners

Snyder Country Club Women's Golf Association gave out monthly awards for July recently. Those awards included:

July 3, Fewest Putts - Suzy Reed, Bobbie Hargrove, Doris Gard, Kaye Cypert, Lu Wolf, Ethel Wadleigh.

July 17, Queen of the Hill - Finnie Seale, Carolyn Greene, Juanita Hester, Lu Wolf, Dena Ellis, Suzy Reed, Mary Blackmon, Sandra Davis, LaNell Hogan, Doris Gard, Marie Dollins.

July 31, Play the Pro - Betty Hildreth, Anita Talbott, Carolyn Greene, Dena Ellis, Charlene Light, Jan Kruse, Wilma Dillard, Cheri Thomas, Margie Briggs, Nona Morrison, Finnie Seale, Sandra Davis, Donna Stehley, Norma Thompson, Juanita Hester, Suzy Reed.

Snyder CC hosting low ball tournament

Snyder Country Club will host a Four-Person Low Ball tournament beginning Sept. 1 and running through Sept. 3.

Entry deadline is Aug. 29.

Format for the first annual tournament will be four-person teams, men or women. Flighting will be held after the second round, using one of the first two rounds. Participants must be at least 22 years of age. The field will consist of 30 teams.

Entry fee is $200 per team and should be sent to Snyder Golf Shop, Box 498, Snyder, Texas, 79549.

The tournament will include a dinner Saturday evening and special entertainment Sunday (Sept. 2).

Flames II set tourney here

Teams are needed for a Women's Slow Pitch Softball Tournament, to be held Aug. 17-19 at North Park here.

The tournament will be sponsored by the Flames II.

For information, call Trissy Reed at 573-4387.

Baseball standings

By The Associated Press

AMERICAN LEAGUE

EAST DIVISION	W	L	Pct.	GB
Detroit	75	41	.647	—
Toronto	65	47	.580	8
Baltimore	60	54	.526	14
New York	60	54	.526	14
Boston	59	55	.518	15
Milwaukee	49	67	.422	26
Cleveland	47	67	.412	27
WEST DIVISION				
Minnesota	59	54	.522	—
California	58	56	.509	1½
Chicago	57	57	.500	2½
Kansas City	56	58	.491	3½
Oakland	55	62	.470	6
Seattle	52	65	.444	9
Texas	50	65	.435	10

Friday's Games

New York 6, Cleveland 4, 1st game
New York 10, Cleveland 1, 2nd game
Toronto 2, Baltimore 0
Milwaukee 4, Chicago 2
Texas 8, Boston 4
Detroit 5, Kansas City 4
Oakland 7, California 6, 10 innings
Minnesota 13, Seattle 7

NATIONAL LEAGUE

EAST DIVISION	W	L	Pct.	GB
Chicago	68	47	.591	—
New York	62	50	.554	4½
Philadelphia	61	53	.535	6½
St. Louis	57	58	.496	11
Montreal	56	58	.491	11½
Pittsburgh	51	65	.440	17½
WEST DIVISION				
San Diego	68	47	.591	—
Atlanta	59	57	.509	9½
Los Angeles	57	59	.491	11½
Houston	55	62	.470	14
Cincinnati	50	66	.431	18½
San Francisco	45	67	.402	21½

Friday's Games

Atlanta 3, San Diego 1, 1st game
San Diego 10, Atlanta 4, 2nd game
Cincinnati 5, Houston 4, 12 innings, 1st game
Houston 11, Cincinnati 7, 2nd game
Montreal 4, Chicago 2
Pittsburgh 4, New York 1
St. Louis 3, Philadelphia 0, 10 innings
San Francisco 4, Los Angeles 1

A call for Petey Jr.

MONTREAL (AP) — Pete Rose, now with the Montreal Expos and formerly with the Philadelpha Phillies and Cincinnati Reds, has a son, Petey Jr., who roots for the Los Angeles Dodgers.

The senior Rose had to make use of that when his son came home from school with a poor report card.

"I called Manager Tommy Lasorda of the Dodgers long distance," the senior Rose said, "and asked him to read the riot act to the kid about homework. But I didn't tell Petey that Tommy was going to call."

Lasorda made the call. "I don't know what he said to Petey," Rose said, "but it sure did the trick."

USED CARS & TRUCKS

SAVINGS

1978 MERCURY GRAND MARQUIS
PW/PS/TW/CC [Loaded]
Sale $2995.00
-$1000.00 Cash or Trade
$1995.00 to Finance
$105.04 per mo. - 24 mos.

1979 LINCOLN 2 DR.
All Luxury Option
New Paint Job
Sale $6995.00*
-$1000.00 Cash or Trade
$5995.00 To Finance
$265.60 per mo. 30 Mos.

1979 CHEVROLET VAN
8 Passenger Great For Vacation Trips
Sale $3495.00
-$1000.00 Cash or Trade
$2495.00 To Finance
$110.54 per mo. 30 mos.

1979 FORD X150 SUPER CAB
Sale $2795.00*
-1000.00 Cash or Trade
$1795.00 To Finance
$79.53 per mo. - 30 mos.

1979 CHEVROLET STATION WAGON
Sale $2495.00
-$1000.00 Cash or Trade
$1495.00 To Finance
$66.23 per mo. 30 mos.

*Price does not include Tax, Title and License Fees

FORD

Wilson Motors

East Hwy. 573-6351

HUNTER'S HEADQUARTERS

1985 Fishing License
Thomas & Spence Permits
CASH LOANS
$20 to $250
TIMELY PAWN

2409 Ave. R 573-9355

1984 Snyder Jaycees Invitational
Men's Slo-Pitch Softball Tournament
AUGUST 17 - 19

★ 16 Teams ★ Double Elimination Tournament

OPEN CLASS TOURNAMENT

★ ASA Rules ★ Blue Dot Balls

$90.00 Entry Fee, Rosters Limited To 15

Joe Luis Perez, 915-573-0728 or Fred Thompson, 915-573-7200

After 5 p.m. For Entries And More Information

For Results Use Snyder Daily News Classified Ads Call 573-5486

Washington defeated 21-20 by defending NFL champs

WASHINGTON (AP) - The setting and storyline changed, but the ending remained the same for the Los Angeles Raiders and the Washington Redskins.

Six months ago, the Raiders ran roughshod over the Redskins, handing the National Conference champions a 38-9 loss in Super Bowl XVIII in Tampa.

Friday night, playing on the Redskins' home field, the Raiders came from 13 points behind in the second half to eke out a 21-20 preseason victory.

Quarterback Marc Wilson came off the bench to lead the comeback with three touchdown passes, the last a 26-yarder to rookie Sam Seale with 30 seconds left. The play, an audible, was called at the line after defensive back Vernon Dean was detected playing Seale at the line of scrimmage.

"He was playing me real tight, to the inside," said Seale, who faked a short route, turning Dean around. "He turned the wrong way and I was wide open."

In the only other game Friday night, St. Louis quarterback Neil Lomax threw touchdown passes of five yards to Earl Ferrell and 12 to Pat Tilley in the first half, leading the Cardinals to a 14-10 triumph over the Kansas City Chiefs.

Saturday's schedule features the debut of the Colts in Indianapolis, where they host the New York Giants. The Colts moved from Baltimore in the off-season.

In other action Saturday, Philadelphia is at Pittsburgh; New England at Buffalo; Atlanta at New Orleans; Chicago and Green Bay meet in Milwaukee; Cincinnati visits Tampa Bay; Detroit hosts Seattle; Miami is in Minnesota; the New York Jets travel to Houston; San Francisco plays at Denver; and Dallas is at San Diego.

Monday night, it's Cleveland at the Los Angeles Rams.

S P O R T S

Cowboys look for answers tonight against San Diego

SAN DIEGO (AP) - The Dallas Cowboys and San Diego Chargers meet Saturday night in a National Football League exhibition game preceded by a week of unrest in both camps.

"I'd be lying to you if I said there weren't a bunch of problems," said Danny White, the Cowboys' No. 1 quarterback, who will ride the bench in favor of Gary Hogeboom. "It's pretty uncomfortable right now."

White and Hogeboom are locked in a battle for the starting spot that has caused divisions of loyalty among the rest of the Dallas players. In addition, the Cowboys have lost five veteran players to retirement, and a sixth, Randy White, is a holdout.

The team also is under fire after last season's foundering finish. Dallas lost its last two regular season games and was thumped by the Los Angeles Rams in a wildcard playoff.

"We've got some problems, we've lost some talented people and we're facing our biggest challenge in a long time," said Coach Tom Landry.

Meanwhile, the Chargers, trying to rebound from a dismal 6-10 showing in 1983, are operating without their top two draft players who are going to play ... I still think we have a very good team."

It is the second pre-season game for both teams. San Diego nipped the Rams, 17-10, last week, while Dallas turned back Green Bay, 31-17.

Coryell and Landry are expected to give their No. 2 quarterbacks extensive work. Landry plans to start Hogeboom in favor of Danny White, while Coryell says Dan Fouts will see only limited action, with Ed Luther getting most of the playing time.

Pro football at a glance

By The Associated Press

American Conference

East	W	L	T	Pct.	PF	PA
Miami	1	0	0	1.000	24	3
Buffalo	0	1	0	.000	3	7
Indianapolis	0	1	0	.000	3	24
New England	0	1	0	.000	20	48
N.Y. Jets	0	1	0	.000	15	21
Central						
Cincinnati	1	0	0	1.000	21	15
Pittsburgh	1	0	0	1.000	31	14
Cleveland	0	1	0	.000	14	31
Houston	0	1	0	.000	17	30
West						
Seattle	2	0	0	1.000	45	3
San Diego	1	0	0	1.000	17	10
L.A. Raiders	1	1	0	.500	31	33
Denver	0	1	0	.000	13	16
Kansas City	0	2	0	.000	30	48

National Conference

East	W	L	T	Pct.	PF	PA
St. Louis	2	0	0	1.000	33	20
Dallas	1	0	0	1.000	31	17
N.Y. Giants	1	0	0	1.000	48	20
Washington	1	1	0	.500	36	34
Philadelphia	0	1	0	.000	14	17
Central						
Detroit	1	0	0	1.000	17	14
Minnesota	1	0	0	1.000	37	6
Tampa Bay	1	1	0	.500	30	55
Chicago	0	1	0	.000	10	19
Green Bay	0	1	0	.000	17	31
West						
New Orleans	1	0	0	1.000	34	20
San Francisco	1	0	0	1.000	13	10
Atlanta	0	1	0	.000	6	37
L.A. Rams	0	1	0	.000	10	17

Friday's Games

St. Louis 14, Kansas City 10
Los Angeles Raiders 21, Washington 20

Saturday's Games

Philadelphia at Pittsburgh
New England at Buffalo
Atlanta at New Orleans
Chicago vs Green Bay at Milwaukee
Cincinnati at Tampa Bay
Seattle at Detroit
Miami at Minnesota
New York Giants at Indianapolis
New York Jets at Houston
San Francisco at Denver
Dallas at San Diego

Monday's Game

Cleveland at Los Angeles Rams

Turnovers could determine Oil Bowl Classic champion

WICHITA FALLS, Texas (AP) - Turnovers could well decide the winner in the annual Oil Bowl matchup Saturday night between Texas and Oklahoma high school all-stars, coaches of both teams say.

"I've seen many all-star games and usually the team that makes the fewest mistakes will win the game," said Oklahoma head coach Ron McHenry of Coweta.

"Whenever you play a football game, especially an all-star game like this, you want to stay away from the turnovers. They will really hurt you," added Leo Brittain of Vernon, the Texas coach.

Kickoff for the game is 8 p.m. in Memorial Stadium. A crowd of around 10,000 is expected.

If Texas needs any incentive, all the players have to do is think of last year, when Oklahoma embarrassed the proud Texans 27-3. That was the worst beating Texas has ever taken in this game and only the eighth win for Oklahoma in 38 tries.

It was also the first Oil Bowl that Texas could not score a touchdown.

The game is sponsored by the Maskat Shrine Temple and benefits crippled children charities.

This year Texas is loaded offensively, although some of the bigger names won't be in the starting lineup. Head coach Leo Brittain of Vernon has given the starting tailback nod to Post's Milton Williams ahead of the more-heralded Chris Pryor of Converse Judson.

Pryor set a state Class 5A single-season rushing record last year by running for more than 2,800 yards in leading the San Antonio school to a state championship.

Williams, just 5-6 and 150 pounds, ran for 5,053 yards and scored 86 touchdowns in three years at Post.

"Milton has just looked exceptional all week," Brittain said. "And Chris was sick and missed one day of practice, so I believe we owe it to Milton to let him start for us at running back."

Pryor's high school teammate Chip Lambert also won't start. The starting wingback for Texas will be Cleburne's Charlie Walker.

Lewisville's Rodney Murphy has also won the starting fullback job away from Midland Lee's Isaac Garnett.

The starting quarterback for Texas will be Rex Lamberti of Odessa Permian. Reggie Smith of Tulsa McLain will be the Oklahoma starter and will be joined in the starting backfield by tailback Brento Vann of Putnam City, fullback Tim Zimmer of Cache and wingback Neil Galbraith of Guthrie.

Frosh v-ballers report Monday; scrimmage slated

Snyder High School freshmen are to report for volleyball workouts Monday evening at 6 p.m. in the high school gym, Coach Penny Bane said.

The girls need to have had a physical before reporting.

Snyder varsity girls will be scrimmaging in Lamesa, beginning at 1 p.m. Thursday. Other schools involved include Seminole, Denver City and Lamesa.

On Saturday, Aug. 18, the Tigers will host a varsity and junior varsity scrimmage, featuring San Angelo Central and Seminole.

Moon gets second chance as Oilers battle New York

HOUSTON (AP) - Quarterbacks Warren Moon of Houston and Ken O'Brien of the New York Jets will make their second career National Football League starts Saturday night in an exhibition game in the Astrodome.

Moon, who signed a highly publicized $6 million contract with the Oilers during the off-season, hit only eight of 20 passes and threw two interceptions in his NFL debut last week.

O'Brien, who earned the starting job after the Jets traded Richard Todd to New Orleans, completed 14 of 27 passes last week in his first pro start.

Both teams will try to rebound from opening losses. Tampa Bay, which tied the Oilers for the worst record in the league last season, spoiled Moon's debut and Cincinnati beat the Jets 21-15.

"Ken O'Brien just needs to get a lot of work," Jets Coach Joe Walton said. "His biggest plusses against Cincinnati were his toughness (he was sacked six times) and he didn't miss any keys. Given time, he should stack up pretty good."

O'Brien will play three quarters against the Oilers and Moon likely will play at least a half.

Moon's backup, Oliver Luck, hit five of six passes for 43 yards and directed both Oiler touchdown drives.

The Oilers will have at least five players sidelined with knee injuries including starting left guard Mike Munchak, who underwent arthroscopic surgery earlier this week and Earl Campbell, recovering from the same operation.

Offensive tackle Doug France, linebacker Tim Joiner, and defensive end Bob Hamm also will miss the game for the Oilers. Jets wide receiver Lam Jones suffered a broken collarbone in the first quarter of last week's game and will be out eight to 10 weeks.

Volleyball preview scheduled Tuesday

Coach Penny Bane has announced a volleyball preview for spectators, scheduled for Tuesday evening at 7:30 in the Snyder High School Gymnasium.

Varsity and junior varsity players, managers and coaches will be introduced to the public and the girls will perform skills by doing different drills. Coach Bane will also give a brief decsription of the game and go over rules changes.

The program is expected to last 30 to 45 minutes. There will be no admission charge.

"I'm hoping since our olympic team did real well and people got to see it that it will generate interest in the sport locally," Coach Bane said. "We're not as good as the olympic team, but we're just as exciting. It's a quick, fast-moving game and we'd like to see a lot of people out."

DON'T KISS $8,938 GOODBYE

That's how much you could lose just on resale value if you don't buy a John Deere

Looking for a big discount when you buy a tractor? Don't get stuck with an even bigger discount when you want to sell it.

Always consider resale value when you price a field tractor. Because the differences among brands may sometimes be bigger than ANY purchase incentive.

Compare John Deere with our two leading competitors. According to the Spring 1984 Official Guide of the National Farm and Power Equipment Dealers Association, the average 5-year-old John Deere 4440 sells for 106 percent of its 1979 list price. One leading competitor averages 87 percent of its 1979 list price. The other averages 73 percent.

What's that mean in dollars? Add the John Deere gain on original price to the competitor's loss. The John Deere advantage is as much as $8,938!

Is this only true of one model? No. Every 40 Series 90 to 180-hp tractor has an average resale price that's higher than its new price five years ago.

Is resale your only John Deere advantage? No. Don't forget the remarkable fuel efficiency of today's 50 Series John Deere tractors. And don't forget our unmatched reputation for high quality and high reliability. See your John Deere dealer. He'll be happy to explain the big difference between a low-price tractor and a low-cost John Deere 100-hp 4050, 120-hp 4250, 140-hp 4450, 165-hp 4650 or 190-hp 4850.

NOTE: Average resale prices taken from Spring 1984 Official Guide of The National Farm and Power Equipment Dealers Association. Percentages calculated from best currently available information on 1979 list prices.

KEY BROS. IMPLEMENT

East Hwy. 573-5812

Soccer Sign-Up

Snyder Soccer Association
Snyder Athletic Center
Don't Forget

August 14, 1-6pm
August 15, 5-8pm
August 16, 5-8pm

COST PER CHILD------$15.00

Ages 4 - 14, NO PHONE-IN OR LATE REGISTRATION

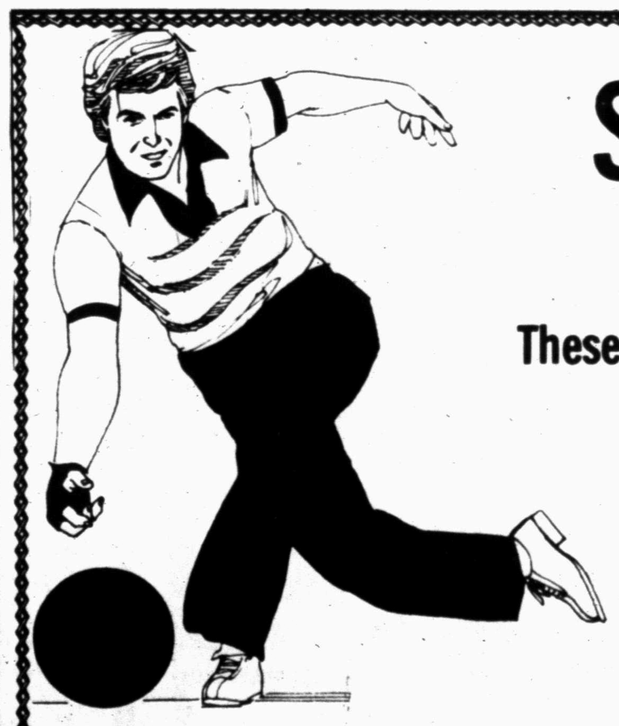

BOWLING IS AN ALL AROUND FAMILY GAME. AMERICA'S NO. 1 PARTICIPATION SPORT

SNYDER LANES

WINTER LEAGUES

These Leagues Still Have Available Openings:

Starts
9/10 - Monday 7:00 p.m. Ladies League - Marsha Cribbs - 573-7117
9/4 - Tuesday 9:15 a.m. Ladies League - Laura Fisk - 573-3438 or 573-6003
9/4 - *Tuesday 6:30 p.m. - Mens League - Henry Dever - 573-7059
9/4 - *Tuesday 9:00 p.m. Men's League - Russ Robinson - 573-6293
9/5 - Wednesday 1:00 p.m. - Ladies league - Lynn Maldonado - 573-7221
9/5 - Wednesday 6:30 p.m. Couples League - Bev Fink - 573-3697
9/5 - Wednesday 9:00 p.m. Couples League - Melanie Kornegay - 573-3767
9/20 Thursday 6:30 p.m. - Mens League - Wayne Monroney 573-9920
9/27 - Thursday 9:00 p.m. - Mens League - Wayne Monroney - 573-9920
10/5 - Saturday 1:00 p.m. - YABA League - Jean Robinson - 573-6293.
10/13 - Thursday 7:00 p.m. - High School League - Jean Robinson - 573-6293

All League Meetings will be held at Snyder Lanes 30 minutes prior to starting time.
*Tuesday Night Leagues will meet at Snyder Savings & Loan Bldg. at 7:30 - Aug. 28th.

573-2811

Snyder's Business Service Directory

When You Need Work Done, Let The Professionals Do It For You!

J.T. ELECTRIC
OWNER: Tommy Pherigo
573-2125

ELECTROLUX
SALES & SERVICE
SUPPLIES
Don Adams Laundry
2400 26th 573-9174
or 573-3747 after 6

RANDY WEAVER
Landscaping &
Lawn Sprinkler Systems
573-0853

CAN DELIVER
Top soil &
Washed Materials
573-6630

FOR ELECTRICAL WIRING
Call Ed Blocker
573-7578

WATERWELL SERVICE
Windmills & domestic pumps
Move. Repair. Replace.
Tommy Marricle 573-2493
Bennie Marricle 573-8710
Before 8 a.m. & after 6 p.m.

BLACKWELL ROOFING
and PAINTING
Outside and inside
Free estimates
All work guaranteed
573-3947

COOPER APPLIANCE, SERVICE & PARTS
573-6269
• Microwaves • Dishwashers • Ref. & Freezers
• Washer & Dryers • Gas & Electric Ranges
• CENTRAL HEATING & A/C Installed. Duct Work. Replacement Units Residential & Mobile Homes
FREE ESTIMATES. BEST PRICES 25 YEARS EXP.

GUTIERREZ CONCRETE WORKS
• Curbs & Gutters • Sidewalks
• Driveways • FREE ESTIMATES • Patios
573-8092 235-9879 Sweetwater

DON FOX - REMODELING
• Cabinets • General Repair
• Accoustical Ceilings
• GUARANTEED 573-3995

J's ROOFING
FREE ESTIMATES
573-6983

CALL TOM WADLEIGH
for door repairs and commercial or residential doors of all kinds, including electric openers.
573-2442

McFALL SEPTIC SERVICE
We install, clean & repair septic tanks, new plumbing, furnish gravel, Calice or topsoil. We make 600 & 1000 gallon tanks. 573-1651

AB-CO LAWN SPRINKLER SYSTEMS
FREE Estimates. Guaranteed
Call Gregg or John Gary
573-1465 573-7244

AAA EXTERMINATORS
• ROACHES
• TERMITES
• TREE SPRAYING
• LAWN HYDRO - MULCHING
1311 College 573-9863

TRUCK & TRAILER REPAIR
DOYLES ENGINE SERVICE
573-5166 573-4166

DON McANELLY
Dirt Work Service
Yard. Driveway. Cleanup. Top Soil. Caliche. Blow Sand. 12 yd. Dump Truck & Backhoe.
FREE ESTIMATES.
573-3136 or 573-7059

RADIATORS
Call Claude Galloway
For all types of radiator repair
DOYLES ENGINE SERVICE
573-5166 573-4166

M&S DRILLING CO. INC.
Water well drilling
Pump Sales & Service
Call Ray Sorrells
573-8951

HANKS AUTO REPAIR
For complete
servicing and repairs
573-2930

J.R.'S
WATER WELL SERVICE
Domestic & irrigation.
Robert Wellman
573-0968

CARPET CLEANING
• Safe, Long-lasting
• Fast-drying
• Free estimates
ARLIE EICKE 573-9036

NOTICE TO CLASSIFIED AD CUSTOMERS

All ads are cash unless customer has an established account with The Snyder Daily News. Ads may be taken over the phone so that they may be processed but payments must be made prior to publication

573-5486

573-5486

CLASSIFIED DEADLINE
4:00 p.m. Prior to Day of Publication
Sunday & Monday 4 p.m. Friday

ANNOUNCEMENTS 020

BRING IN Or call us for the repair or refinishing of your clocks, lamps & furniture.
HOUSE OF ANTIEKS
4008 College
573-4422

INDEPENDENCE PROPANE & CARBURETION 5¢ off regular price per gallon, propane. Cash only 200 gal. minimum. No service charge. Rt. 2 Box 219. 573-0963 or 573-6670.

I WILL no longer be responsible for any debts other than my own.
La Jean Richardson

MISS YOUR PAPER?
Your Snyder Daily News should be delivered Monday through Saturday by 6:00 p.m.
Your carrier strives to give prompt service, but should your paper be missing...
please call
573-5486
Monday thru Friday
before 6:30 p.m.
Saturday
before 7:00 p.m.

CARD OF THANKS 060

THANK YOU for your kindness and thoughtfullness during this time.
The food, flowers, cards and memorial gifts were greatly appreciated.
We would like to thank the Nurses at Cogdell Memorial Hospital, also Dr. Carl Dillaha, Dr. Mark Pate, and Dr. W.B. McSpadden for their kindness to our loved one during her illness.
The family of
Virgie Scrivner

WE WISH to express our appreciation to all our friends and all those who joined us in saying goodbye to our daughter, Angela Michelle. Thank you for your prayers, flowers--your kind thoughtfulness which we will always remember.
Freddy, Irma, &
Alma Alderete
Mrs. Alderete
& Robert

Use Snyder Daily News Classified Ads 573-5486

CLASSIFIED ADVERTISING RATES & SCHEDULES
15 WORDS, MINIMUM

1 day per word	17¢
2 days per word	31¢
3 days per word	41¢
4 days per word	53¢
5 days per word	60¢
6th day	FREE
Each additional day	7¢ per word
Legals, per word	17¢
Card of Thanks, per word	17¢

These rates for consecutive insertions only. All ads are cash unless customer has an established account with The Snyder Daily News.

The Publisher is not responsible for copy ommissions, typographical errors, or any unintentional error that may occur further than to correct it in the next issue after it is brought to his attention.

ERROR

The Daily News cannot be responsible for more than one incorrect insertion. Claims cannot be considered unless made within three days from date of first publication. No allowance can be made when errors do not materially affect the value of the advertisement.

All out of town orders must be accompanied by cash, check or money order. Deadline 4:00 Monday through Friday prior to any day of publication. Deadline Sunday & Monday, 4:00 p.m. Friday.

LOST and FOUND 070

FOUND: YOUNG Puppy, black with white markings, near Moffett Field. 573-6170.

LOST: 9 week old, blond, female, Cocker Spaniel Pup. Lost at 1917 Coleman. $25 reward. 573-7388 or 573-6501.

LOST NEAR Towle Park: Small Shih Tzu, white with black markings. Reward. Call 573-8511 Ext. 306 (work), or 573-8190 (home.)

LOST, SUNDAY, at Lake Thomas: Black Toy Poodle. $100 reward. Phone 573-6137, 573-6723, 573-0426. 200 36th St.

LOST: SMALL black & white, short haired, male dog. Wearing red collar. Answers to name "Nels" 573-3963.

LOST: Black with some silver Poodle, in Greenhill Addition. Male. Answers to name "Pepe"', 20 lbs. Call 573-0473.

Use Snyder Daily News Classified Ads 573-5486

PERSONAL 080

"CASH ON THE SPOT"
Personal Loans
$20.00 to $250.00
Timely Finance
2409 Ave. R
"Pawn Loans Available"

I WILL no longer be responsible for any debts other than my own.
L. L. Lewallen

LIFT A FINGER. Report child abuse. 1-800-252-5400 toll free statewide child abuse hotline.

VEHICLES 090

BILLS AUTO SALVAGE is now open. E. Hwy at the traffic circle. See Bill or Tommy Baldwin. 573-9569.

1979 BUICK REGAL, $3300. 1978 Chevrolet Nova, 1 owner, $2850. Call 573-2192.

1972 CHEVROLET PICKUP. 1972 Caprice. Prices negotiable. See at 2604 25th Street Apt 8, after 4:00.

1958 CHEVROLET PICKUP for sale. Call 573-0324.

1976 DATSUN B210, $475. Call 573-5659.

1979 4-DOOR LTD. New Rubber. Good battery. Looks sharp. $2500. Good school car. 573-7282.

1977 EL CAMINO. Sun roof, air. Worth the money. Call 573-5950 after 5 p.m.

FOR SALE: 1980 Chevy Luv 4WD. Assume payments. Call 573-0212.

1982 FORD LTD. Loaded. Extra Clean. Priced to sell. 573-2939.

FOR SALE: 1977 Pontiac, 4-door, Velour Seats, Rear Air Shocks, 8 track tape with cassette conversion, cruise control, AM-FM Radio, PS, PB, AT, 350 Engine on regular gas, in excellent condition. White. $2500. 1809 38th St. 573-9066.

FOR SALE: 1979 Formula Firebird. PS, PB, Cruise. See at 1707 Ave T. Call 573-7328.

FOR SALE: 1980 Riviera. $5000. Call 573-5822 or 573-5039.

1981 FORD LTD. Excellent condition. PS, PB, AM-FM Stereo Radio. See at 3700 Austin. Call 573-8766 or 573-7441.

FOR SALE: 78 Chevy Impala. Real clean. 573-2700.

1978 FORD LTD Landau. 2-door. Excellent. 13,000 miles. 1-owner. $3200. 573-5063. SOLD

FOR SALE: 1973 ½-ton Chevrolet Pickup. 350 engine. Call 573-9571 or go by 2300 42nd St.

FOR SALE: 1978 4-door Chevette. Rebuilt Engine. $1550. 573-5525.

79 MUSTANG & 78 LTD. Call 573-4714 after 6:00.

MUST SELL! 1981 Ford F150 Pickup. Extra clean. $3800. Call 573-1511 or come by 2307 29th St.

80 MODEL ¾-ton Ford Pickup. $3950. Call 573-6644.

Nice 1978 Cutlass Supreme Brougham, 2-door. 2901 32nd St. 573-5787.

1972 OLDS 88. 4-door. 350 engine. Clean, runs good. $600. Consider offer. 573-1555, 573-0411.

1978 PONTIAC GRAND Prix. Good condition. New tires. 57,000 miles. See at Stricklands TV. 573-6942 or 573-6956.

1977 PONTIAC 4-door Bonneville Broughm. Power, Cruise Control, AM-FM Radio, etc. Silver with red interior. $2450. Call 573-6234 or see at 4012 Irving.

1977 THUNDERBIRD. Loaded. Excellent condition. 573-0545.

VEHICLE PARTS 091

CAB OVER camper. Ford 302 Motor. Mustang 4-Speed transmission for big block. Call 573-6830.

2 P 215-75 R15 Michelin X Tires. $120. Call 573-2214.

Use Snyder Daily News Classified Ads 573-5486

Save On
Air Conditioners
New & Replacement
Central Air Units--Installed
Duct Work
Check our prices before you buy
Free Estimates
COOPER APPLIANCE 573-6269

By Carrier:
1 Year — $50.04
6 Months — $25.73

By Mail In County
1 Year — $34.25
6 Months — $20.71

WIN A FREE 1-YEAR SUBSCRIPTION TO THE SNYDER DAILY NEWS

PERSONS SUBSCRIBING OR RENEWING SUBSCRIPTION FOR 6-MONTHS OR MORE DURING AUG. WILL HAVE A CHANCE FOR A FREE 1-YEAR SUBSCRIPTION. DRAWING TO BE HELD AUGUST 31, 1984.

CLIP COUPON & BRING TO THE SNYDER DAILY NEWS, 2103 25th OR MAIL TO P.O. BOX 949 TODAY.

NAME _____
ADDRESS _____
CITY _____
STATE _____ ZIP _____

A SIMILAR DRAWING WILL BE HELD EACH MONTH

IMMEDIATE HELP NEEDED
LVN's
NEW SALARY WAGE INCREASE
1-737-2209

Loraine Nursing Home
APPLICATIONS NOW BEING TAKEN FOR DIRECTOR OF NURSES
COMPANY BENEFITS
CALL 737-2209

CLASSIFIED ADS 573-5486

let your words do the talking in the CLASSIFIEDS

573-5486

Run 5 Days, the 6th Day is FREE!

CLASSIFIED ADS 573-5486

MOTORCYCLE 110

81 HARLEY Davidson Low Rider. Low miles. $3750. Must Sell. Call 573-0948.

1981 HARLEY Davidson Sportster. 800 miles. Call 573-8404 after 5 on weekends.

OILFIELD EQUIPMENT 130

24 HOUR
Forklift Service
Enrod 1-800-592-4734

STRUCTURAL PIPE & oilfield sucker rod. All kinds. Any amount. Best prices. Enrod, Sweetwater, Tx., 1-800 592-4734.

WE TEST, drift & rattle pipe at best prices. Enrod. 1-800-592-4734.

BUSINESS OPPORTUNITY 140

FOR SALE: Convenience Store & Station. 5 years old, Brick Building, Land, Equipment and Inventory. Grossed over $450,000 in 1983. Due to retirement, will sell for $135,000. Send inquiries to: P.O. Box 949C.

GENERAL SHELTERS OF TEXAS, INC., the fastest growing manufacturer of portable buildings, is seeking a dealer in the Snyder Area for retail sales of portable buildings. Lot and small investment required. Excellent opportunity to expand existing business with low risk. Contact Mike Wulf, General Manager, at 817/-422-4548.

SALT WATER (Disposal Well) in Garza County, good installation, $50,000, 806-763-5323.

TEXSAT-Satellite antenna dealers needed. No experience required. For information call 1(800)292-4503 or (512)367-4401.

BUSINESS SERVICES 150

BOOKKEEPING SERVICES, Payroll Preparations & Returns, Quarterly Reports, Invoices and Typing of all kinds done in my home. Experienced and have good references. For more information call 573-4838.

CHRISTY'S - THE DIRTY HOUSE CLEANERS. References. Free estimates. 573-1368 or 573-4224

COMPLETE REPAIR on all Lawnmowers, Chainsaws, Garden Tractors. Evaporative Cooler Repair. 573-4292. 510 32nd St.

GENERAL HOME Repairs, remodeled, accoustical ceilings, painting. Small jobs welcomed. Sam Fleming, 573-0391, evenings.

HOME MAINTENANCE Service. Repair Roof to Ground. Also Remodeling, Addition. 20 years experience. Call, Colorado City, 728-3245.

LOTS AND SMALL Acreage shredded, cleaned & trash hauled away. Reasonable. 573-0460

Classified Ads 573-5486

NEW HOME sewing machines. Electrolux cleaners. Quality service. All machines. Stevens, Charlene's Draperies, 573-6601, or 1-235-2889.

NEW CONSTRUCTION or Remodeling Additions, Renovations, etc. Boyd Building Contractors. Office 728-5338. Evenings 728-2223. Colorado City.

PAINTING, REPAIRS, Floor Tile, Ceiling Tile, Refurbishing Rentals & Evaporative Cooler Maintenance & Repairs. 573-2448.

PROFESSIONAL HOUSE & Office Cleaning. Free Estimates. Call 573-0587.

SEWING MACHINE REPAIRS. Sales & services on all makes & models done locally at your Blanche's Bernina Sewing Center. 1910 26th. 573-0303.

SAVE MONEY on Windshield Replacement. Call 1-806-741-8948 to set up appointment. Jobs done in Snyder. All jobs guaranteed against leakage for as long as you own your car.

STUDENT WORK ADS 152

TREE TRIMMING, Lawn Mowing, General Yard clean up, Tilling, etc. Call 573-8977 ask for Tommy or Richie.

YARD WORK & Odd Jobs. Call Todd or Terry. 573-0212 or 573-1271.

EMPLOYMENT 160

ACTIVITY COORDINATOR. A rewarding position with Geriatric Clients for self-motivated, positive thinking individual. Apply at Texas Employment Commission, Snyder, TX.
An Equal Opportunity Employer

BUSY FAMILY needs Domestic help. Exceptional pay for the right person. Demands flexible hours. Send brief job history with references to: P.O. Box 949N, Snyder, Tx.

COOK & BACKUP COOK Needed. Must be experienced. Apply in person only at Rip Griffin Country Fare.

COOK: PREFER individual with previous experience, primarily in institutional setting. Apply at Texas Employment Commission, Snyder, TX.
An Equal Opportunity Employer

EXCELLENT INCOME for part time home assembly work. For information call 504-641-8003, Ext. 7063. Open Sunday.

FULL-TIME Secretary. Organizational skills a must. Respond to: P.O. Box 1165.

NEED A JOB? See Snyder Employment Service. Room 103, Wallace Bldg. Phone 573-9472.

NEED A Mature Responsible Person for Night Dispatching. Must be dependable & willing to work week-ends. Call 573-0888 after 4:00 p.m.

NEED LICENSED plumber in Snyder area. Call 573-3907.

PART-TIME WORK. FULL-TIME PAY. Ladies show name brand toys and unusual gifts. Now until December. Work your own hours. NO INVESTMENT. Free $300 Kit. House of Lloyds. 766-3154 (Roscoe) or 573-3260.

TOP NOTCH Salesman needed. Excellent Commission. Respond to: P.O. Box 1165.

TRUCK MECHANIC needed. Doyles Engine Service is taking applications for-Truck Mechanic. Must be experienced. Apply in person at 207 84 Bypass.

WANTED: A Female to live in full-time & care for a semi-invalid 46 year old woman with Multiple Sclerosis. Must be able to drive & handle a wheel chair. Light housework required. 573-8991.

WAITRESS NEEDED. Lunch & Evening shift. Apply in person after 2:30 at Polynesian Gardens, Varsity Square Shopping Center.

WANT MAN to do general farm & ranch work. Non-drinker, non-smoker, honest & self-starter. 30-50 years old. Willing to calve heifers. 915-573-2815.

WOMAN'S COLUMN 210

AVON: NO Experience necessary. Just a friendly personality. Flexible hours. For more information, call Doris Hale - 573-8625.

BRING IN Or call us for the repair or refinishing of your clocks, lamps & furniture.
HOUSE OF ANTIEKS
4008 College
573-4422

CASH LOANS
$20-$250 to working men & women. Call Teresa,
Timely Finance
2409 Ave. R
573-9335

CALL THE MAID for housekeeping. Tailor made to your needs and budget. Excellent service for singles, expectant mothers and party givers. 573-4161.

DECORATED CAKES: Wedding, Anniversary, Shower, Birthday such as Garfield, Care Bears, Strawberry Shortcake, R2-D2. 573-6917.

WANTED: MATURE Lady as live-in Companion in exchange for furnished, bedroom & kitchen privileges. Go by 1801 39th.

Mary Kay Independent Cosmetics
Complementary facial and re-orders.
Darlene Young
573-0563

COX WINDSHIELD REPAIR
THE NOVUS METHOD®
Mobilized Unit
Don't Replace... "Repair"
Insurance Approval
C. T. "Coy" COX
915/573-2748
P. O. Box 13
Snyder, Texas 79549

"FOR THOSE who care enough for the finest in child care," contact Lou's Kiddie Kottage. Mothers Day Out Mon. Wed. & Fri. 9 a.m. to 3 p.m. Ages 18 months to 13 yrs. Call for more information. 573-6873.

MARY KAY COSMETICS Facials, shows & re-orders. Call Geraldine Thames, 573-9433.

REGISTERED CHILD Care in my home. Monday to Friday. Call 573-1511.

REGISTERED CHILD CARE in my home. Monday - Friday, 6 a.m. to 6 p.m. Age: Birth - 12. Meals provided. Call 573-5756.

FARMER'S COLUMN 220

ALFALFA HAY for sale. $70 to $100. 4x8 bales. 505-396-5059.

OKRA FOR SALE. We pick. 573-3873.

RACE HORSE OATS: Triple Cleaned. Now available at Snyder Farm & Ranch Supply. 573-0767.

ON THE FARM
TIRE SERVICE
Goodyear
tires available at
McWhorter's
1701 25TH STREET
SNYDER, TEXAS 79549
AUTO – TRUCK – FARM
573-4031

FARM EQUIPMENT 221

25 - 30 ft. TELEPHONE POLES & Used cable, good condition. Enrod Inc. 1-800-592-4734

SPORTING GOODS & SUPPLIES 240

FOR SALE: HK 93, .223 calibur semi-automatic rifle. Excellent shape w/3 clips. Make offer. Call Paul 573-2618, 573-2163.

GENE'S
GUN SHOP
Sales & Service
Low Prices
573-2323
Lamesa Hwy

"We Buy-Sell
And Trade Guns
Timely Pawn Loans
2409 Ave. R"

RECREATIONAL VEHICLES 250

FOR SALE: 35' Fifth Wheel Travel Trailer with Air, large refrigerator, nice large bath, beautiful interior. $7500. See at 1001 Ave E. Phone 573-5155.

FOR SALE: 1978 Nomad 23' Travel Trailer. Fully Self-Contained. Excellent condition. Extra clean. Price reduced. Call 573-8100 after 5:00.

NEW 26 ft. Fifth Wheel Front Range, Loaded - Air, Hitch - $11,999. Happy Camping, 2801 W. FM 700, Big Spring, Texas, 1-915-263-6734.

27 FT. Avco Motor Home. 4000 ONAN generator, awning, low mileage. Russell Jones, 2300 37th, 573-2251.

BOATS 251

DEALER'S COST
All boats, motors & trailers in stock. Glastron, Hammond, Deck Boats, Lowe Line Aluminum Boats. Mercury & Johnson Motors, several inboard/-outboards. All Custom & Dilly Trailers. Everything new. Call Tom's Marine, 573-6562, or come by 315 E. Hwy.

END OF SUMMER SALE! Chrane Boat & Marine, Big Spring, 915-263-0661. Prices slashed on Evinrude Motors, Dyna-Trak, Del Magic, Sun Tracker Party Barge, Bass Tracker & Used Boats. 9:00 to 6:00 Daily, 9:00 to 12:00 Saturday.

1981 MAGNUM WALK-THRU Fish & Ski Boat. 140 Evinrude, dept finder, trolling motor. $6300. 573-6896.

1972 16' RANGER BASS Boat, Live Wells. 1975 75 Chrysler, tilt trim, 28 lb. Trolling Foot Control, Good Trailer. 573-2429.

MERCHANDISE 260

APPLE II E Computer. 8 months old. Terminal, disc drive & table. Call 573-8284.

BABY QUILTS, aprons, quilts, stuffed dolls. Will deliver. Balloons bouquet, cake bouquet. Catering Service for any occasion. Having a party of any kind? RENT A CLOWN Gifts by Jane, 2906 El Paso, 573-7491.

CONVALESCENT NEEDS
Wheel chairs. Walkers. Canes. Home blood pressure kits, Etc. Sales & Rentals.
Burgess McWilliams Pharmacy
3706 College
573-7582

CONN ALTO & Selmer Clarinet. $150 each. 573-8081.

ELECTRIC STOVE & Water Cooler Air Conditioner. Call 573-5320.

FOR SALE: 6x36 Wood Lathe, 9" Table Saw, 4⅛" jointer, shaper. All for $375. Call 573-5347 after 5 p.m.

ANTIQUES, were here yesterday, are here today & will be here tomorrow for your enjoyment & best investment. GREAT STOCK OF NEW & ANTIQUE GRANDFATHER CLOCKS, STILL BEST PRICES ANYWHERE. SOLID OAK GRANDDAUGHTER CLOCK, T&S, CARVED $599.95 ONLY $399.95!!! Small solid Gum Dining Table, Beautiful Grain with 4 matched chairs & 1-leaf $499.95 ALL JUST $349.95!!! Solid Oak Gate Leg Drop Leaf Table with Barley Twist Legs $399.95 just $249.95!!! SOLID OAK LOVE SEAT, CARVED, 2-MATCHED CHAIRS, CARVED $1,219.95 ALL ONLY $799.95!!! Solid Mahogany Corner What-Not $139.95 now $89.95!!! Portable Brunswick Record Player, Excellent Reproduction $249.95 only $149.95!!! LARGE SOLID WALNUT DINING TABLE, 5-MATCHED CHAIRS AND BUFFET - SIDEBOARD, CARVED $1999.95 ALL 7-JUST $899.95!!! We also have many other items equally priced to suit your budget, Reasonable terms to all. VISA, MC, Lay-a-way, Gift Certificates or Charge it! Complete Refinishing Supplies also Lamps, solid Brass Drawer Pulls. We repair & refinish Clocks, Lamps & Furniture. Remember over 350 Clocks. New Antiques, Great choice.
HOUSE OF ANTIEKS
4008 College 573-4422
9:00 a.m.-6:30 p.m.

FOR SALE: Normandy Clarinet. School approved. $300. 573-0648.

FOR SALE: Sony II Betamax with 2 tapes of movies. Just rebuilt. New heads & motor. $250. Call 573-5875.

FOR SALE: Alto Saxophone. School approved. $400. Call 573-9926.

GET YOUR Firewood now. Prices going up September 1. Call Henry Camp, 573-6207.

GOOD UPRIGHT Piano, in tune. After 5:00, call 573-7435.

HOLT TRUMBONE for sale. Complete with case. 3714 Austin Ave. 573-6974.

LARGE UPRIGHT Coldspot 18' Deep Freeze. White, Excellent condition. $225. 573-4849. 2509 31st Street.

MARY KAY COSMETICS Skin care program and make up artistry. Gaynelle Deck. Call 573-7719.

Use Snyder Daily News Classified Ads 573-5486

NEW/USED Horns, Drums, Guitars. Smith's Music Place. 3106 Ave T. 573-5937.

PIONEER CENTREX Stereo with stand. Call 573-0073.

SATELLITE T.V. SYSTEMS Special order or from stock. Do it yourself with our instructions and save or installation available. Buffalo Visions, 208 East Hwy. 573-0886.

SUMMER SALE at the House of Photographics, July 19th to August 31st. 2 for 1 print sale - Disk, 110, 126, 135 mm. 4x6 Jumbo Print for same price as 3x5's. 110 & 135 mm Only. 5x7 Enlargement (35 mm Only). $1.00 each, regular $2.50 each. 2604 Ave R. Snyder, TX. 573-1457.

SATELLITE
Did you buy a Satellite from someone who is no longer in business?
Call us for service
10' Satellite System. Sale priced, $1895 (installed plus tax). Also Satellites, Rent to Own.
STRICKLANDS T.V.
2413 College Ave
573-6942

SEVERAL USED Color Portable T.V.'s. $125 each. Stricklands TV. 2413 College. Snyder.

SINGERLAND SNARE Drum - School approved. All accessories incluced. Like new. $200. 573-0270.

SOFA SLEEPER, Queen size, gold velvet, $75. Occasional Chair, $10. 573-6283. 406 20th Place.

SOFA, LARGE chair, recliner, for sale. 109 Peach Street. Call 573-0785 after 4:00 p.m.

USED COLOR TV's. Warranty. Snyder Electronics, 411 E. Hwy.

USED WOOD STORAGE PALLETS For Sale, $3.00 each. See Willie at Snyder Daily News.

WARDS 19.2 cubic feet Upright Freezer, $250. Cabinet Air Suspension Stereo Speaker Set, $75. 573-1538.

Use Snyder Daily News Classified Ads 573-5486

BUY, SELL OR TRADE 280

FOR SALE or Trade: Snyder Property for land or money. 2 small Travel Trailers. 2 Residential Building lots. For Rent: Furnished Apartment. Pete J. Nachlinger, Rt 3, Box 507 (W. 30th St).

RECORD STORE MANAGER
Requires 3 years retail experience with One year in management position, promotion to manager and possible relocation after 6 months training. Benefits include a profit sharing plan, hospitalization, paid vacation, sales and display incentive. Apply in person to
Joyce Lockhart,
hastings books & records,
3022 Varsity Square Shopping Center,
Snyder, Tx.

PUBLIC AUCTION

Saturday, August 25, 10 a.m.
Hwy 180 – 1½ mile west of Square
Snyder, Tx.

Selling surplus equipment and bank repossessions including Cat D7G, Cat D4D, Cat 613, L-W motor grader, 580B & 580C Backhoe loader, Barber Green ditching machine, 1973 K.W. KT series, 1972 Mack 600, 1976 Ford L 9000, (2) 1968 600's, (2) 130 bbl transport, floats, Wilson Mogul, 42 Drilling rigs, 12 yrd. dumps, 1930 Model A Huckster, Pickups, trailers, air compressor, gas welders, tools and much more!!! Watch for complete listing next Sunday.
Call for Brochure and terms.

Brunson and Associates Inc.
4400 Forney Rd.
Mesquite, Tex 75149
214-288-1048 TXS-015-0289

let your words do the talking in the CLASSIFIEDS

573-5486 — **Run 5 Days, the 6th Day is FREE!**

CLASSIFIED ADS 573-5486

DOGS, PETS, ETC. 290

AKC REGISTERED Toy Poodle Puppies for sale. Shots & wormed. Call 573-4448 after 3:00.

AKC REGISTERED German Shepherd Puppies. 3 left. 1902 KSNY Drive. 573-7288.

CHIHUAHUA PUPPIES for sale. Call 573-4448 after 3:00.

FREE KITTENS to give away. 573-4392.

FOR SALE: AKC Registered Boxer Puppies. 6 weeks old & have had shots. Call 573-6733.

WHITE GERMAN Shepherd. Male, 2 years old. To give away. Call 573-6830.

GARAGE SALES 310

2 FAMILY
GARAGE SALE
3009 38th
Fri, Sat & Sun 9-7
Weight bench, dishes, clothes, Broyhill couch, toaster oven.

3 FAMILY
BACKYARD SALE
309 36th Place
Sat 8-4 Sun 10-3
Clothes, sheets, bedspreads, tools, home interior, chair, lots of misc.

GARAGE SALE
3111 Ave X
Thurs, Fri, Sat, Sun
8:00-6:00
Furniture, books, girls blouses, jeans, dresses, coats, Boys size 10-14 clothes, mens work clothes, 2 Stereos, odds and ends.

GARAGE SALE
406 20th Place
Fri, Sat & Sun
Large womens clothes, toys, books, furniture, gas water heaters, tools, X-Mas Decor., misc.

GONE ON VACATION
Be back Wednesday
TINY'S
BARGAIN CENTER

GARAGE SALE
Corner of Herm & Lowe
Hermleigh, TX
Sun & Mon
Ceramics, sheet sets, tapes, clothes, etc.

INSIDE - OUTSIDE
MOVING SALE
Take 350 South Approx. 7 miles, turn left on County Road 387, follow signs.
Sat & Sun Only 9-6
Everything goes! Furniture, clothes, tools, misc items.

MULLIGAN'S MALL
25th St & Ave F
Weekdays 8-6
Closed Sunday
Nylon reinforced tarps, light but strong. 8x10, $8.00. 10x12, $12.00. Other sizes priced accordingly. Socket sets, $4.00 & up. Cassette Car Stereo, $35.00. Welding Hose, $15.00. Hammer handles, $1.25 each. Golf clubs, $5.00. Golf Balls, 25¢. Pocket knifes, $2.00 & up. T.V.'s, stereos, 8 track tapes, Indian turquoise jewelry, rings, belts, buckles, lighters, antique trunks & lamps, tricycles, bicycles, sewing machine. Guaranteed good batteries, $15.00. Will buy junkers. Also furniture & appliances. Come in & look around.

Use Snyder Daily News Classified Ads 573-5486

MOVING SALE
Sat Only
1½ miles past Rip Griffins on the Roby Highway, beige house on the left.
Absolutely no sales before 9:00 a.m.
Furniture, clothes, lots of misc.

JUNK SALE
Sat thru Fri
506 Ave X
Everything from A-Z. Also 74 Chevy Pickup, heavy duty. 573-5306.

RENTALS 330

ALAMO HEIGHTS Trailer Park - Large lots for rent. $75 a month. Water furnished. Call 573-0641.

1 BEDROOM FURNISHED (Adults Only). 2 bedroom unfurnished. No pets. 573-3553 or 573-6150.

2 BEDROOM FURNISHED House & Apartments for rent. Low rates. Call 573-6947.

2 BEDROOM Mobile Home. Couple or couple and 1 child. $235 a month. No pets. 573-9510.

1 BEDROOM HOUSE. Stove & Icebox, partially furnished. $175 monthly. 2606 Ave. U. 573-6248.

Coleman Apartments
1 & 2 Bdrm. Apts
Furn. or unfurn.
Call 573-0809

COMMERCIAL BUILDING For rent. 1902 37th. Call 573-4909 or 573-5285.

COMMERCIAL BUILDING for rent. East Hwy. Call 573-3915.

COMMERCIAL BUILDING for rent. Next to Boss & Hoss. Remodeled. Call 573-3954 after 12 noon.

COMPLETELY REMODELED, 2 Bdrm House. 1 bath, laundry room. No pets. References & deposit required. 573-2141. After 5:30, 573-3192.

FURN & UNFURN 1 & 2 Bdrm apartments. C & R Rentals. Call 573-0809 days or evenings 573-3839

FOR RENT: Completely Remodeled Apartment. Furnished or Unfurnished. Call 573-7189 or 573-3922.

FOR RENT: Furnished 2 bedroom Apartment on Coleman St. No pets. $185 rent. Call 573-0094.

FOR RENT: Nice 2 Bdrm Duplex with garage. Fenced backyard, built-in appliances, refrigerated air. Call 573-0614 ask for Linda. After 5:00 & on weekends, call 573-1231.

FOR RENT: 1-2-3 Bdrm Apts. Nice 3 Bdrm houses. For information, call 573-4155.

FOR LEASE: 3 Bdrm House. 4 miles from town. Prefer no children or pets. 573-0528 after 6 p.m.

FOR RENT: 3 bdrm, 2 bath unfurnished house. Call 573-5652.

LARGE 2 Bdrm House, completely remodeled. $325 a month plus deposit. 573-5039 or 573-5822.

ROOMS FOR SINGLE Adults. Cable & utilities paid. $125 monthly; $35 weekly. 2603 Ave F or Call 573-8231 or 573-5761.

ONE, TWO and three bedroom apartments. Furnished & unfurnished. Some with bills paid. 573-9992.

40x60x12 METAL BUILDING. Office-Shop or Resident-Shop. NE of City on Hwy 84. 573-6318 or 573-0972.

NEW 3 Bedroom, 1½ bath partially furnished mobile home. 573-3935.

RENT "N" OWN. Appliances, furniture, televisions, stereos. Rent "N" Own, 2514 Ave. R, 573-4844.

2 ROOM FURNISHED House. Bills not paid. Redecorated & clean. Large yard and a garage. Combination kitchen and dining room. Combination living room and bedroom. See at 1500 Ave T or call 573-5165.

SPACIOUS, ATTRACTIVE Furn. office space. College & Hwy 84. 573-6381 or 573-5627.

STANFIELD SCHOOLS. Large, Clean, 2 Bdrm., 2 Bath with Double Carport. Lease and deposit required. 573-0712 after 4:00.

MOBILE HOMES 340

A NICE 1984 4 bdrm, 2 bath, 14x80 Peach Tree with air. Low monthly payments. Call Lee today, 915-332-8133 collect.

A NICE New 2 bdrm, 2 bath Mobile Home with low monthly payments. Call Gail collect 915-332-8133.

BEAUTLFUL 2 Bdrm, 1 Bath Mobile Home. A great Family starter. Call Gail Collect 915-332-8133.

1983 BRECK BANDERA. 14x80, 3 Bdrm, 2 bath, fireplace, composition roof, hardboard siding, ceiling fan, extra insulation, extra kitchen cabinets, custom built. $1,000 down & assume loan. Transferring — Must sell. 573-1207.

1984 14x80 CHAMPION. 3 bdrm, 2 bath, ref. central air, low down and assume loan. Call 573-4303 day, 573-1594 after 6 & weekends.

FINANCING GUARANTEED. If you have been turned down for any reason on a Mobile Home, I guarantee your financing. Call collect for free consultation 915-366-0992, ask for Ron.

FOR SALE by owner: 1977 14x82 Majestic 3 bdrm, 2 bath. All appliances. Nice corner lot. 573-7089.

$2,000 GETS YOU In this beautiful 1983 Lancer; 14x86 mobile home. Assume loan. Already set up and ready to move in to. Call 573-9025

HOME LOAN Turned down??? I can help. Call Jerry collect at (806) 763-5319; A-1 Mobile Homes, Lubbock.

JUST ARRIVED: 1983 Holliday Mobile Homes. Wood siding & all the extras. Beautiful decorations. You've got to see these. Oasis Mobile Homes, Hwy 84 Bypass, Snyder, Texas.

LARGEST INVENTORY. Lowest prices. Free Delivery. Call Jerry collect (806) 763-5319. A-1 Mobile Homes, Lubbock, Texas.

LARGE SELECTION of New & Used Mobile Homes. Extra low down payments & easy monthly payments. Contact Oasis Mobile Homes, Hwy 84 Bypass, Snyder, Texas.

WHY PAY RENT? Start building equity now. $99 move in. Call Toll Free 1-800-792-0032.

MUST SELL! Good, Little or No Credit needed. 1984 2 Bdrm, 1 bath, $800 down, $198 per month. 1984 2 Bdrm, 2 bath, $900 down, $229 per month. 1984 3 Bdrm, 2 bath, $950 down, $239 per month. 1984 4 Bdrm, 2 bath, $1100 down, $299 per month. These figures based on 15.75 APR & 180 payments. We trade for anything of value. Call collect 915-366-0992, ask for Mr. Burnett.

RENT TO BUY: 1984 3 Bdrm, 2 Bath Mobile Home. No down payment. Low monthly payments. Call Mr. Howard collect 915-366-5653.

REPOS $99.00 down. 2 bdrm, front kitchen, $14,000. Annual percent rate 14¾%. Payments $194.59 monthly for 13 years. Over 20 repos in stock. Abilene Mobile Homes, 4618 N. 1st, 915-672-6466.

STOP, SHOP & COMPARE before you buy. Mustang Mobile Homes in Lubbock is the area dealer for Lancer, Solitaire & Nashua. Quality Homes at discount prices. Call Toll Free 1-800-792-0032.

TAKE UP Payments on 1978 14x80 2 Bdrm, 2 bath Grahm. Appliances included. $500 Equity. 915-394-4915 (Coahoma).

VERY NICE 14x75 3 Bedroom, 2 bath. New carpet & mini-blinds. $12,500. Call 573-5856 or 573-7582.

MOBILE HOME INSURANCE Check with us before you renew.
BOREN & WEST INSURANCE AGENCY
1822 26th 573-6911

14x60 WITH NEW Carpet & Linoleum. Good Condition. 573-8955.

1982 14x70 WOODLAKE. 2 bdrm, 1 bath, composition roof, kitchen appliances including dish washer, tinted windows, refrigerated air & underskirting included. Fully carpeted, excellent condition. Equity & assume payments. Call 863-2798 in Hermleigh.

GAS, OIL MINERALS 351

WILL BUY Minerals, Royalties, Overrides & Producing Wells. 915-682-6191 or P.O. Box 11193, Midland, Tx 79702.

REAL ESTATE 360

JOE BOX REALTY
4006 College
573-5908
TEXAS LAND MLS

NEW LISTING East 36th Street. Extra nice 3 Bdrm Home; Appointment.
LIVESTOCK FARM 165 Acres located SE of Hermleigh. Some minerals, good land.
FARM 172 acres; good 2 Bdrm house; Central air & heat. NW of Ira
EAST.. 2 adjoining Res. lots. Water Well
LAKE HOUSE So. Side Lake Thomas near park. Concrete blk. Constructon, large covered patio.
ROUND TOP ACRES 5 or more acres.
NEW LISTING Extra nice 3-2-2 Cp. Well located on Hill Ave. Appointment only.
Howard Sawyer 573-3464
Joe Box 573-5907

APARTMENT BUILDING in excellent shape for sale by owner. Bargain priced. 4 furnished units, garages, fenced. 573-9638.

320 ACRES NORTH of Roscoe, large tank. Myla Black, Broker. 915-735-3091.

Use Snyder Daily News Classified Ads 573-5486

Elizabeth Potts REALTORS
573-8505
College Ave. & 30th

BEAUTIFUL.. 2 story, barn, pens with 307 A West of town.
OVERLOOKING TOWLE PARK.. Custom built 3-2½-2 plus playroom and office. Call.
EXCELLENT COND..3-1-2, 4105 Eastridge.
BASSRIDGE.. 3-2½-2, pool & green house. Would consider trade.
NEAT STARTER HOME..2-1-1cp 2502 30th, 1404 19th, 3104 37th Pl.
COMMERCIAL BUILDINGS.. good income, Call for info.
NEW ON MARKET.. Nice 3-2-2, 3611 41st, 60's.
WON'T LAST LONG.. 3-2-2, 3611 41st, 60's.
OLD WEST.. 4-2, shop. Take a look.
MOBILE HOME AND LOTS.. Call for info.
SOUTHWEST.. Brick 3-2-1, 3600 40th.
PERELL HOME.. Location, quality, decor.
BELOW APPRAISAL.. Nice 4-3-2, Near Jr. Hi.
NEAR HOSPITAL.. Pretty 3-2 brick, 5314 Etgen.
AUGUST HOMES.. Choose your own. Call today for info.
LARGE.. 2-1, near Sr. Center, 1101 26th, 1302 28th, 20's.
WALK TO SCHOOL.. 3 bdrm., ready for new owner, 3741 Rose Cr., 3214 42nd, 2233 Sunset or 2-1, 3766 Dalton.
COUNTRY.. 3-2-2cp over 3 acres, built-ins, on the Lubbock Hwy.
BE FIRST OWNER.. 3-2, Earthtone Decor, 315 and 317 32nd, 40's.
BEAUTIFULLY LANDSCAPED.. 3-2-2 Den, pool, 2705 48th. Call.
HISTORICAL HOME.. 5-3-2, 4800 sq. ft. Call.
LIKE NEW.. 3-1, Den, 400 29th, 35T. Come & See.
EDGE OF TOWN.. w/-almost 3 acres, 3-2-2, storm cellar. Call for info.
BRICK.. 3-2, over 1600 sq. ft. 3706 Ave. U.

Temi Boren 573-3465
Wenona Evans 573-8165
Margaret Birdwell 573-6674
Elizabeth Potts 573-4245

1. IN COUNTRY - 5 Acre plots; 10 acre plots & 20 acre plots
2. HOUSE For rent - unfurnished, 2 bdrm. $160 a month

Roswell Rigsby REAL ESTATE
PH. 573-7682

611 East Highway
JACK & JACK Realtors
573-8571
573-3452

NEW LISTING BASSRIDGE – Lovely 3 Bdrm 2½ bath on Galveston; lots of extras.
PRICE REDUCED COLONIAL HILLS! 3 bdrm, 2 bath, great location to schools.
PRICE REDUCED 2 story: approx. 4800 sq. ft. with swimming pool; 5 bdrm, 3 bath.
NEW ON MARKET Southwest, 3 bd. 2 bath, Central heat & air. 3610 40th
STARTER HOMES – 2 Bdrm. 1 bath — 3104 37th Place. 3203 Ave T. 36 Dalton. 3749 Ave V. 2205 Merrill.
EAST.. Brick; 3 Bdrm. 1½ bath; 308 36th Street.
CLOSE TO SCHOOLS! 3 Bdrm. 1 bath, Brick. 3214 42nd.
PRICE REDUCED!! 3 bdrm. Central heat & air; fireplace; 111 N. Ash.
BASSRIDGE! 3-2-2, game room, swimming pool, cabana!!!
PRICED to sell!! S.W. 3 bdrm. 1 & ¾ bath. Call for details.
BUILDING SITES...5 acres and up. Round Top Acres. Owner financing available.
NEARLY COMPLETED! New Homes - 2 in Park Place — 3 bdrm, 2 bath, double garage! 1 in Cedar Creek, over 2000 sq. ft. 3 bdrm 2½ bath; Family Room, Game Room & Dining Room. CALL FOR DETAILS.
NEAT 2 BDRM! With garage, new carpet. Sunset Street
UNIQUE HOME!!! 1600 sq. ft. 3 bdrm, 2 bath, fireplace; fenced; Lots of extras. Call Today!!!
LARGE BRICK Home with 3 acres in Country
WEST WALK TO SCHOOL!!! 4 bdrm 2 bath, brick, single gar. den w/-Fireplace, 50's
CLOSE TO HOSPITAL New! With all the extras! Priced to sell!

Faye Blackledge . 573-1223
Joan Tate 573-8253
Lenora Boydstun . 573-6876
Howard Jones 573-3452
Dolores Jones 573-3452

BUYING? OR SELLING?
BEAVERS REAL ESTATE
160 Acre Sandy land farm LLoyd Mt. Area, ½ minerals goes.
3 Bdr. & 3 horse lots Boothland Add.
Commercial lots East 37th St.
Rent house corner of Ave Y & 30th
Three bdr 3 acres west of town, $100,000
28 Commercial lots Boothland Addition
Commercial lot 50 x 450 West 25th
2 - 3 BR Houses, Eastridge Add. 40's
BEAVERS REAL ESTATE
PHONE 573-9472
Jean James 573-9765
Forrest W. Beavers 573-6467

BACK ON THE MARKET! Buyer didn't qualify. Brick 7 room house. 2 baths, 2 large lots, 2 storage buildings. Owner transfered. Will sell below appraisal. Call 573-7580.

NUNN INSURANCE REAL ESTATE
"South Side of Square"
LAND - Acres, Tracts
RESIDENTIAL
COMMERCIAL
Office 573-5584
Carl Nunn. . . 573-6066

STEVENSON REAL ESTATE
573-5612
4102 College

LEASE: Very nice home in Stanfield School District. Central heat & air. $400 a month. Deposit.
FARM: West 160 Acres. Two paved roads. 2 houses
NEW LISTING: 300 33rd. 3-1-2 Corner lot $40's
IRA: House and 1½ acres. Close to school
NEW LISTING: Beautiful custom home. 4-2½-2. .65 Acre lot!
3908 MURIAL: 2-1-den. Stanfield School. Only $23,500
3718 HIGHLAND: Good buy at $49,500. 3-1-2c.p. Brick
3741 ROSE CIRCLE: 4-2-1 New cabinets. $40's
EAST: Close to elem. 2-1-1 Corner. 20's
WEST 37th: Just outside. 3-2-2 Large lot. LOW $40's
3709 DALTON: Owner Transferred. 3-1 NICE! Low $40's
3409 44th: 3-2-2 Brick. Good buy at $65,000
TRIPLEX: Good investment. 2701 Ave. G. Low $40's
WE HAVE Several listings with acreage! CALL!
COLONIAL HILLS: El Paso. Large Brick! 90's
WE HAVE Several listings over $100,000. Call for info.
OWNER NEEDS TO SELL! 1612 E. 40th! 4-2 Brick. $65,000
EDGE OF CEDAR CREEK! 5314 Etgen, 3-2-1, Brick $90's
WE HAVE MANY MORE IN ALL PRICE RANGES!

Joyce Barnes 573-6970
Margaret Sherrod 573-3606

NOW LEASING
New
Gulf Coast Apartments
3901 Avenue O.
960 Sq. Ft. in each apartment
2 bedroom - 2 bath 2 bedroom - 1 bath
All Kitchen Appliances
Cable and Circulating Hot Water Furnished
Washer and Dryer Connections
Swimming Pool & Clubhouse Available
Call 573-1488

Priest enjoys circus duties

DALLAS (AP) — The Rev. Jack Toner wanted to join the circus since he was a child, but was called by God instead. Now, at the age of 70, he is on the verge of retiring from the profession he never stopped loving.

After 40 years as a teaching Catholic priest and missionary, Toner joined Ringling Brothers and Barnum & Bailey last year as the circus' official traveling priest.

Toner, who grew up in Connecticut, said he wanted to join the circus from his earliest memories, but heeded an urge to join the ministry.

"I had become so enamored with the circus and its people that the day after the circus would leave town, I would go to the sawdust circles where the tents had been and sit down and weep," said the 70-year-old priest.

For more than a year, Toner has been the priest for all 60 circuses in the country, traveling with the Ringling Brothers and Barnum & Bailey Circus, which is in Dallas through Sunday.

"I guess you could say the Lord was looking over my shoulder, and he told me he had something different for me to do," said Toner, who kept in touch with circus friends during his 40 years as a missionary.

His interest in the circus made him a natural choice when the former circus priest died in 1982 and the Bishops Committee on Migration and Tourism was searching for a replacement.

"Before they even finished their sentence, 'Would you like to be the circus priest?' I said, 'Yes,'" said Toner, a La Salette missionary.

Toner is known as Father Jack and travels with the circus caravan in his camper.

Toner fits into his new lifestyle and has been accepted by circus members.

"As far as I'm concerned, he's part of the family. We love him," said Sean Cash, one of the circus clowns.

"He explains everything," said Debra Zitzelberger, who rides an elephant during the show. "He doesn't just talk at you like most ministers do, he talks to you. Most of them just read the Bible out loud, and you have to try to understand it yourself.

"But he tells us things that are important to us, that make sense to us that help us with our way of life," she said.

Toner said he has found the greatest people on earth while traveling with "The Greatest Show on Earth." He said said he is satisfied with his job, which pays "enough to get by on,' but sometimes he gets tired.

The Catholic Extension Service, which supports Toner's work as a missionary assignment, has a mandatory retirement age of 75, but the priest doesn't think he can go another five years.

"I can feel myself slow down," Toner said. "The hardest thing is when we close a show, we drive all night long to the next site. And lets be truthful, that's tough when you're my age."

Berry's World

AJRA finals due run here Tuesday

(Continued From Page 1)

Wrangler in 1983. Local sponsors include The Shack, K-Bob's, Dairy Queen, Fort Justice in Garza County, King's Highway and Patterson Drilling Co.

Local saddle donors for the All-Around Champions are Snyder National Bank, West Texas State Bank, Great Western Motel, Chamber of Commerce, Board of County Development, City of Snyder, Ezell-Key Feed and Seed and C.E. Natco. The saddles will be presented following the Friday evening performance.

In addition, Sareta Fenton and Dr. Robert Taylor will present bronze awards and the new Miss AJRA will receive chaps from the Rodeo Shop of Fort Worth.

On Saturday night, the top four in every event will compete for money in short-go competition. Presentations to Junior World Champions will include 30 saddles, 60 buckles, scholarships, the Alvin Davis Founders Award, the PRCA Award, the Roy Cooper Roping Award, the George Paul Bullriding Award, the Rookie of the Year Award and award jackets by Walls Industries of Cleburne.

All awards will be made after the performance this year and a "Ride of Champions" will follow.

Willard Moody, top pro roper, is slated to speak to the Cowboys Fellowship of Christian Athletes on Aug. 15 at 1:30 p.m. in the coliseum. The Conquerors of Lamesa will provide special music.

The coliseum is also the site for a Country Western Disco Dance each evening, Monday through Thursday and Saturday. AJRA members will enjoy a party night on Friday.

Tickets for the rodeo may be purchased at the door, the Chamber office, Boss & Hoss Western Wear and Bar H Bar Western Wear.

County budget hearing slated

(Continued From Page 1)

— those generated by taxing Scurry County oil and mineral values and real estate — include:

—$2.1 million to the general fund, which in-part finances the general operation of the county courthouse and other related county facilities.

—$670,000 toward the final bonded indebtedness payment related to the hospital expansion.

—$453,000 to the road and bridge fund, which in-part finances the operation of the four county precincts and maintenance work related to county roads and bridges.

—$52,000 for the operation of the Board of Community Development, the entity created to "advertise and promote" Scurry County.

Star of Olympics attends concert

SANTA ANA, Calif. (AP) — U.S. Olympic track star Carl Lewis took time out from his gold hunt to attend a cello concert for peace by Indian guru Sri Chinmoy.

Lewis, who seeks his fourth gold medal tonight after winning the 100- and 200-meter dashes and the long jump, appeared on stage with Chinmoy before 5,000 spectators. The guru then played a special song to congratulate Lewis, who is a born-again Christian.

Chinmoy, who left India 20 years ago for the United States, is a marathon runner, a watercolorist and author of more than 600 books. He released seven doves symbolizing peace during the concert Thursday night at Eddie West Stadium.

Farm proposal addressed here

(Continued From Page 1)

ding to Green.

Provisions of this legislation will have an effect on the peroidic farm bills, however. The major thrust of the legislation will be to establish methods of computing acreage bases and procedures for adjustments. These will remain in effect regardless of the specifics of any given farm bill.

Under the current system, the federal farm bill passed in any given year can have guidelines for eligibility which vary widely. The result has been confusion and loss of benefits for some operators, the Stenholm aides noted.

The proposed legislation is to be presented to the U.S. Congress in 1985. If passed, it will establish permanent guidelines for computing farm acerage bases, crop bases and program yields for the targeted crops of upland cotton, wheat, feed grains and rice.

Other provisions of the measure, which would take effect in 1986, will establish permanent procedures for the functioning of county committees in the ASCS system.

School signup begins Tuesday

(Continued From Page 1)

attend kindergarten in Snyder and is six years old, the parent must bring the child's certified birth certificate.

Parents who pre-registered their kindergarten child last spring must also return to the school for registration. They will not need to bring the child's records if they were completed at that time.

Obituaries

Harvey Allred

ANSON--Services for Harvey N. Allred, 84, the father of Mrs. W. B. (Vera Lou) McSpadden of Snyder, were held Saturday at Grace Presbyterian Church in Merkel. Burial was at Compere Cemetery under the direction of Lawrence Funeral Home of Anson.

He died Thursday afternoon at Cogdell Memorial Hospital. He was born May 16, 1900 in Collin County.

He married Pearl McKinney April 12, 1924 in Merkel. She died Jan. 7, 1975.

He is survived by another daughter, Mrs. Irvin (Viola) Shields of Abilene; three brothers; one sister; five grandchildren; and a great-granddaughter.

Wreck is minor

No injuries were reported in a single minor traffic mishap in Snyder Friday afternoon.

Involved in the 12:36 p.m. accident in the 4100 Block of College Ave. were a 1983 Ford driven by Joe Foster League of Rt. 3, Snyder and a 1984 Buick driven by Kyle Ray Freeman of 2200 42nd St.

ABC arrests here

Alcoholic Beverage Control agents and city police arrested two women — one 18 and the other 21 years of age — on alcohol regulation violations at a local restaurant Friday night.

The younger suspect was charged with illegal possession of alcoholic beverages and the older woman was charged with making alcohol available to a minor.

Two suspects were also jailed Friday for driving while intoxicatied with one of those suspects also charged with driving on a suspended license.

Births

A daughter, Hayli Renee, was born to Don and Freida Henderson July 31 in Plano General Hospital, Plano. She is welcomed by a sister, Kelli Marie.

Grandparents are Mr. and Mrs. F.M. Stephens of Snyder and Mrs. C.D. Henderson, Kinder, La. Great grandparents are Mr. and Mrs. J.T. Stephens and Mr. and Mrs. Fred Turner, Sr. of Snyder.

ATTENTION:
ANNUAL SUMMER DRAPERY CLEANING SPECIAL

There is a good reason why we have an annual Drapery Sale each year at this time. At the plant we employ a lot of skilled people in our Household Dept. and we run this discount sale on draperies to give these folks full employment. It's our chance to give your draperies the same attention to details and all at a 20% discount. If you want to get a head start on housecleaning, I can help you take the draperies down today or on my next call.

Call 573-3401 Art Roberts JOE GRAHAM CLEANERS

CLASSIFIED ADS 573-5486

let your words do the talking in the CLASSIFIEDS
573-5486 Run 5 Days, the 6th Day is FREE!

FOR SALE: 2 Bedroom, Brick, Carpet throughout, Some furniture, Refrigerated Air, New wiring, New plumbing, Corner lot. 21st & Ave N. Call 573-3700.

Use Snyder Daily News Classified Ads 573-5486

LOIS GRAVES
REALTORS
573-0614
573-2540
3905 College

NEW LISTING
Immaculate 3 bdrm - 2 bth, brick. Pretty tree shaded yard. Very NICE home only $59,500.

BACK ON MARKET
Pretty 2 bdrm home - New carpet, New paint, new cabinets. $25,000.

OWNER MOVED
Must sell - 3-2 living room plus den. Central heat & air. Mid 40's.

LUXURY HOME
Lrg 3-2-2 brick - game room, heated pool. Nicely landscaped. Let us show you.

COLONIAL HILLS
3 Bdrm - 2 bths. Excellent location. Call to see.

A "MUST SEE"
Pretty 3-2-1. Nice yard, nice condition. Stanfield area.

WE CAN HELP YOU
Move into a beautiful NEW "Perell" home. When you see them you will love them. Let us show you.

Mike Graves 573-2939
Lois Graves 573-2540

City REALTORS
4610 College Ave.
573-7100

WEST SIDE: 3 bdrm, 1¾ baths, 1 car garage, fireplace.
EXCLUSIVE: 3 bdrm, 1 bath, Central heat & air, Apt in back.
ACREAGE: Round Top Acres. Owner will finance.
EAST SIDE: Immaculate 2 bdrm, 1 bath, LR, Den, Breakfast room, 1 car garage.
NEAT STARTER HOME: 3 bdrm, 1 bath, new carpet & paint, central heat.
WELL KEPT: 3 bdrm, 1½ bath, Brick, fenced.
OLD WEST: 4 bdrm, 1¾ bath, Built-ins, Lrg workshop, Central heat & air.
NEW HOMES: 2 homes nearing completion. West side. Call for details.
ACREAGE NEAR IRA: 2 acres with 2 bdrm house.
LOVELY HOME: 4 bdrm, 2½ baths, Brick, West Side.
EXCELLENT CONDITION: 3 bdrm, 1 bath, Brick, Storm windows.
FENCED ACREAGE: 5 acres southwest of town.

We Manage Rental
AGENTS FOR PERELL HOMES
Kathy McFaul (Broker-Manager 573-8319
Jay Massingill 573-2826
Clarence Payne 573-8927
Annette Waller 573-9467

FOR SALE: Nice 3 Bdrm. Hme, 2 Full Baths, Built-in Range & Oven, Fully Carpeted, Central Heat, Carport, Storage, Big Fenced Yard. Upper 20's. 2005 Ave. L
Call Joan Tate
Jack & Jack Realtors
573-8571 or 573-8253

FOR SALE by owner: 7.5 acres with Pond on Round Top Acres. Call 573-3721.

FOR SALE: 1 lot & House in Fluvanna. 2 bdrm, 1 bath, very good condition. Must see to appreciate. Very good neighborhood. Big backyard. Very Reasonably Priced. 573-7081.

FOR SALE by Owner: 3-1-Carport home on wide paved street. Corner Lot, fenced backyard, near shopping & school, central air & heat, storm windows and doors. 2101 42nd St. Lorena Cole, Real Estate, 573-0075.

FOR SALE by owner: Cute 2 bedroom House on a large lot. Nice neighborhood. Perfect for young couple or retired couple. 2303 Ave M. Call 573-5698.

FOR SALE: House to be moved. 2 rooms & bath. 38x16. New Lydick roof/-paint. Call 573-3729 after 6 p.m.

FOR SALE by owner. 3 Bdrm. house on 2 lots. Needs some repairs. 1909 KSNY Drive, 573-5195.

JACK & JACK REALTORS
Exclusive New Listing: Almost new 2 bedroom.
Call for details
Faye Blackledge
Office: 573-3452
Evenings: 573-1223

JACK & JACK REALTORS
Exclusive Listing: Close in Country Living.
Call for details
Faye Blackledge
Office: 573-3452
Evenings: 573-1223

JACK & JACK REALTORS
EXCLUSIVE NEW LISTING: Bassridge. Lovely 4 Bdrm with all the extras.
Call for details
Faye Blackledge
Office: 573-3452
Evenings: 573-1223

JACK & JACK REALTORS
EXCLUSIVE: Owner transferred. Must sell. Close to park.
Call for details
Faye Blackledge
Office: 573-3452
Evenings: 573-1223

THINK MONEY THINK THE CLASSIFIEDS

Use Snyder Daily News Classified Ads 573-5486

EXCLUSIVE: Nice 3-2-2. 3611 41st.
CALL TEMI BOREN
Elizabeth Potts
Realtors
573-8505 573-3465

10 NEW LOTS opened between Ave U & V in 3300 Block. Up to $9,900. 573-2442 (owner).

NEW EXCLUSIVE LISTING
3 Bedroom, 2 bath, brick on large lot in Colonial Hills. Priced to sell!
Call for details
LENORA BOYDSTUN
JACK & JACK REALTORS
573-6876 or 573-8571

PRICE REDUCED! 1901 KSNY. New carpet, Paint & More. $15,000. Call 573-0286.

THE OWNERS are accepting sealed bids on 16.2 acres located on Gary Brewer Road. Mail bids to 3602 Jacksboro.
Owners have the right to refuse any & all bids.
Bids will close August 24, 1984.

WE BUY first & second liens. Beneficial, 573-3521.

FARMS & RANCHES 362

QUONSET STYLE STEEL BUILDINGS. Still have a few display buildings that must be placed on site immediately. Will see 1 or all. Several sizes. Call David collect 214-790-2351.

LEGAL NOTICES 010

THE SNYDER INDEPENDENT School District adheres to the equal opportunity provisions of Federal civil rights laws and regulations that are applicable to this institution. Therefore, no one will be discriminated against on the basis of race, color, national origin (Title VI of the Civil Rights Act of 1964); sex (Title IX of the Educational Amendments of 1972); handicapping condition (Section 504 of the Rehabilitation Act of 1973) and Age Discrimination Act of 1975 in the pursuit of educational goals and objectives and in the administration of personnel policies and procedures.
The Snyder Independent School District will take steps to assure that lack of English language skills will not be a barrier to admission and participation in all educational programs.
Coordinator for the above cited federal civil rights laws and regulations is Mr. Jack Gorman, Assistant Superintendent, Snyder Independent School District, 2901 37th Street, Snyder, Texas 79549 (915/573-5401).

SPECIALS GOOD
MONDAY-TUESDAY
OPEN 9-9 DAILY CLOSED SUNDAY

Kmart®
The Saving Place®

Classroom Values

K mart® ADVERTISED MERCHANDISE POLICY
Our firm intention is to have every advertised item in stock on our shelves. If an advertised item is not available for purchase due to any unforeseen reason, K mart will issue a Rain Check on request for the merchandise (one item or reasonable family quantity) to be purchased at the sale price whenever available or will sell you a comparable quality item at a comparable reduction in price.

Regular Prices May Vary At Some Stores Due To Local Competition

We Honor MasterCard VISA

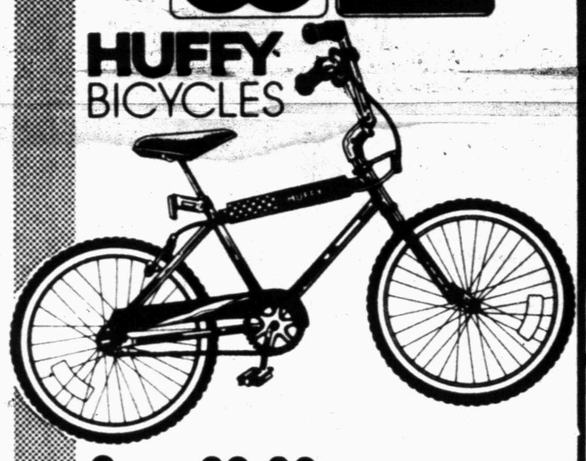

Save 23.09
69.88 Our Reg. 92.97
Boys' 20" BMX Bike
"Challenger 2000" with grips, pads, racing seat.

Save 41¢
38¢ Qualify product manufactured in U.S.A.
Our 79¢ Pkg.
Notebook Paper
Pkg. of 200, 10½x8" sheets with wide or narrow rules.
Mfr. may vary

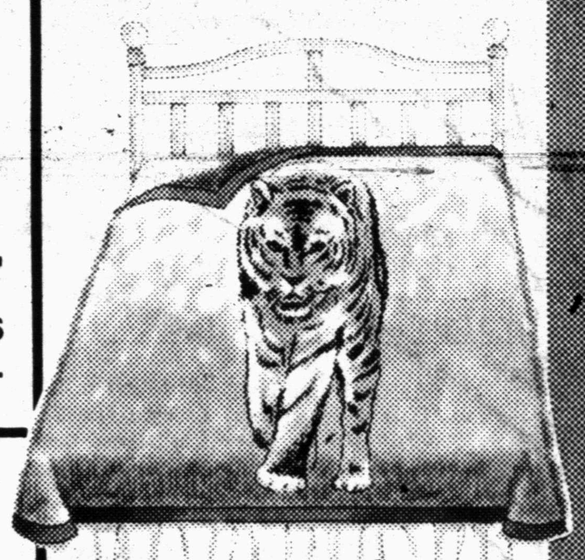

Save 3.09
16.88 Our Reg. 19.97
Blanket Throws
60x80" high-pile, print throws of soft acrylic.

Save 69%
24¢ Our Reg. 78¢
Theme Book
70, 10½x8" spiral-bound, wide-ruled pages. Save.
Mfr. may vary

1-YEAR WARRANTY
Save $17
52.97 Our 69.97
Clock Radio
AM/FM radio with touch-pulse phone.

Our 22.97, Full-size Set** 17.97
Our 32.97, Queen-size Set**, 22.97
Our 39.97, King-size Set** ... 29.97
**1 flat, 1 fitted sheet, 2 pillowcases

11.97 Our 16.88
Twin Sheet Set
3-pc. polyester/cotton striped sheet set.*
*1 flat, 1 fitted sheet; 1 pillowcase

Snappy 20
Reg. 89.96 **69.96**

Save 27%
Erasables
3 Ink Ball Pens
1.00 Reg. 1.38

No nonsense® panty hose
No-Nonsense "Control Top" & "Sheer to Waist"
Reg. 1.53 **1.00**

13 Oz. Whoppers Real Malted Milk Candy
Reg. 1.19 **88¢**

Limit 3 Pkgs.
1.97 Sale Price Pkg.
Diaparene® Cloths
150, 5¾x9" premoistened towelettes.

50, 8⅞" Flat Plate
50, 8⅞" Divided Plate
20, 12x9" Tray
25, 10¼" Flat Plate
40, 8⅞" Floral Plate

Limit 2 Pkgs.
1.47 Sale Price Pkg.
Hefty® Disposables
Plastic foam; choice of size and style.

Reg. 1.64
Limit 2
1.38 Sale Price Each
14-Oz.* Carpet Fresh
Rug/room deodorizer in choice of scents.
*Net wt.

Limit 2 Pkgs.
1.97 Sale Price Pkg.
70 Band-Aid® Strips
Pkg. or 70 plastic strips; nonstick pads.

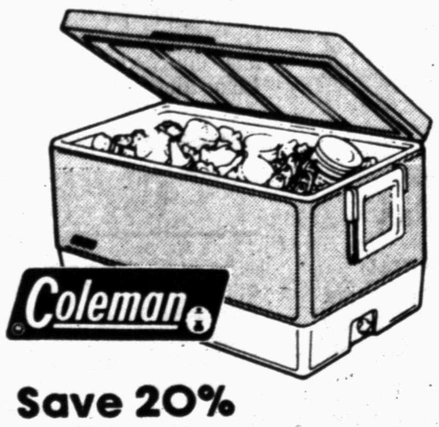

Save 20%
18.97 Our 23.97
26-qt. Coleman® Cooler
Steel-reinforced cooler with side drain.

CHAMPION

Sold In 4, 6 And 8 Packs Only
Limit 16 Spark Plugs Per Customer

K CARE™ auto center

67¢ Sale Price Each
New Champion® Spark Plugs
Brand new, not rebuilt. For many U.S., foreign cars.
Resistor Spark Plugs, Ea., 97¢

FILM DEVELOPING

Extra Color Prints (Standard Size)
Beautiful prints made from your 110, 126, Disc or 35mm color negative. C-41 process.
6 For 99¢
Color Enlargements From std.-size color negatives or slides.
5x7" ..... 99¢
8x10"* 1.99
*Not from 110 or disc film

SNYDER, TEXAS 3500 COLLEGE AVE. SNYDER, TEXAS

we've got it all

FOR BACK TO SCHOOL

SHOP THESE SNYDER MERCHANTS FOR OUTSTANDING BACK—TO—SCHOOL BUYS!

Snyder Athletic Center

Rags n Riches

Bennett Office Supply

Computer Case

Tot-2-Teen

Thompson's Shoes

Kmart

Kids Duds

Special Moments
Dress Shop

—H—

Dryden's Shoes

Bud's Office Supply

Merle Norman

Mildred's

STOP 'N' SAVE

Snyder program fits curriculum guide

In 1978, the State of Texas mandated that every Texas school should develop a five year plan for instructional improvement with two areas of instruction designated for emphasis. Under the direction of Dr. Tom Scannicchio, Assistant Superintendent for Instruction, a plan was developed and the areas for emphasis were communicative arts (reading, English, spelling, and writing) and in mathematics. Communicative arts was the first to be addressed.

Five years later, 1983-84, Cycle "B" or the second phase of the Five Year Priorities Plan for Instruction was developed and approved by the Snyder Board of Trustees. It was determined that efforts of faculty and staff should continue to be focused on student components, and the recently developed computer assisted instruction program should also receive focus.

The spring and summer of 1984 saw a number of changes in the requirements of the State of Texas. To satisfy those requirements which were mandated by the 67th Texas Legislature and published in Section 21.101 of the Texas Education Code, a new edition of the State Board of Education Rules for Curriculum was issued. This document outlines the rules and procedures for the implementation of the state basic curriculum. Included in this document is a description of the "well-balanced curriculum," the essential elements for instruction in K-12, and the requirements for graduation from high school. The Legislature also mandated that in order for a school to be accredited, a district should implement the provisions of the rules in a "manner which will enable all students to participate actively in a well-balanced curriculum and master, to the best of their ability, the knowledges, skills, and competencies established through the essential elements."

Snyder Elementary School teachers and Secondary School teachers have worked during recent in-service sessions to develop goals, objectives, and teaching strategies for areas of instruction. June 4-8, 1984, a workshop was conducted by Ms. Bobbie Box, Coordinator for Student Development and Ms. Margaret Presswood, Curriculum Consultant, for the purpose of allowing elementary teachers to develop goals, objectives and teaching strategies for science, health, and social studies, K-6. These goals and objectives, along with those developed prior, will be implemented during this school year. As a part of the 1984-85 in-service, teachers will be asked to match local learner objectives with the essential elements and to develop learner objectives where there is not a match.

To further facilitate the implementation of Snyder's Five Year Plan and in order to comply with the requirements set forth in Chapter 75 of the Education Code, outside consultants in the areas of mathematics, literature, science, and social studies for secondary teachers and in the area of mathematics for all elementary teachers will conduct in-service sessions prior to the opening of school. In so doing, Snyder is making anther step toward meeting guidelines set forth by the State Board of Education which is responsible for establishing a well-balanced curriculum that shall be offered by all Texas school districts.

Snyder schools recognize that each school district must meet the responsibility of providing the instruction in the essential elements. With this clearly in mind, Snyder faculty and staff are beginning this school year with the knowledge of what must be taught and maintaining the vision of meeting each student's individual needs while providing the best education possible.

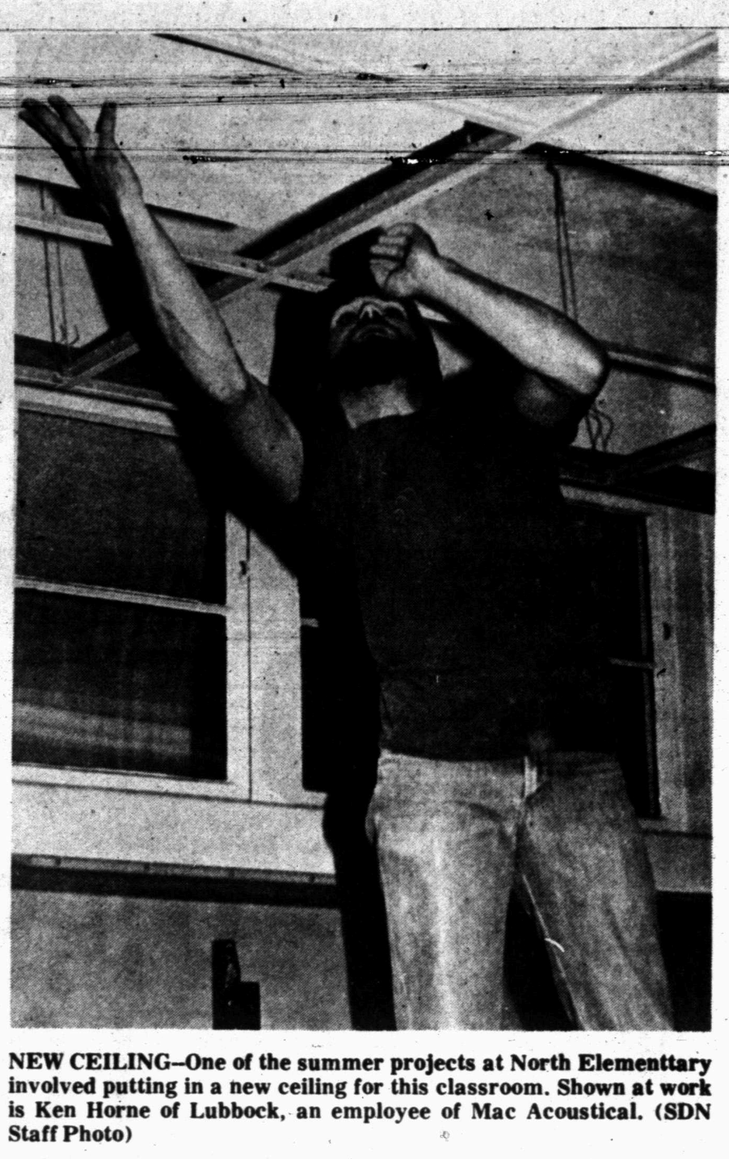

NEW CEILING--One of the summer projects at North Elementtary involved putting in a new ceiling for this classroom. Shown at work is Ken Horne of Lubbock, an employee of Mac Acoustical. (SDN Staff Photo)

Kindergarten classes prepare students early

Kindergarten is a new and exciting time for the five-year-old. Snyder kindergarten teachers recognize the need to know all they can about the child and to be prepared to work with each one to see that their first year of schooling is a positive one.

The primary curriculum materials which will be utilized in the Snyder kindergarten is the Scott, Foresman Kindergarten System. The system is a flexible, comprehensive, full-year program that provides for each child's intellectual, social, physical and creative development. It was developed to give the students a firm foundation for reading readiness and focuses on vocabulary development, visual and auditory discrimination, recognition of letter names and forms and learning to follow oral directions.

In the mathematics area, the student will be introduced to problem solving and nonverbal reasoning skills. The program promotes strong oral language development through the use of mathematics stories and allows for the use of concrete manipulatives for developing the child's mathematics concepts.

It is a motivational system and fosters a healthful classroom environment through creative activities that promote self-expression, imaginative interpretation and self-concept.

Early in September, each kindergaten child will be given a screening series by the Instructional Support staff in the areas of language, auditory, visual, speech and motor development. These tests have been designed to provide data on development age as well as to the child's learning style, his or her strengths and weaknesses, and emotional and social needs.

This screening program, "Early Prevention of School Failure," was begun in Snyder schools in 1976 and has been used successfully since that time. The results from screening test information will be discussed with the parents in a conference during the first six-weeks of school. The teacher will use the information in developing a program for the child.

During in-service activities, the kindergarten teachers will be working together to correlate each program used in the kindergarten with the Essential Elements that have been designated by the State Board of Education. This will enable the district to provide a balanced curriculum that will meet the needs of each individual.

Project Excel enters sixth year this fall

PROJECT EXCEL, Snyder Public School's program for students with high academic ability, moves into its sixth year this school term. Fifth and sixth grade students from all elementary schools attend Project Excel classes one full day a week at West Elementary.

The Project Excel curriculum stresses the areas of productive, creative, and critical thinking; higher-level cognitive skills; and citizenship skills using various strategies in gifted education. Students will be involved in several exploratory units of study during the year. The essential elements of mathematics, science, social studies and language arts are integrated into these units of study.

The fourth grade enrichment program, conducted on each elementary campus, moves into its second year. Enrichment activities stressed in these classes are designed to develop students' creative ability and productive thinking skills. Fourth grade students selected for this enrichment program attend one two-hour session each week.

Mrs. Carole Haynes coordinates and teaches sixth grade in the Project Excel program. Mrs. Cindy Lickey teaches the fifth grade Project Excel students; while Mrs. Donna Farley teaches the fourth grade enrichment classes.

ESL teachers are assigned

High school students eligible for ESL are assigned to a Correlated English language class where they will receive appropriate instruction in English development skills.

Mrs. Kenneth Gibson and Sarah Carne will teach the ESL classes in the junior and high schools, respectively.

Water in America 'highest quality'

DENVER, Colo. (AP) — America's water is in general the highest quality water in the world, according to the American Water Works Association.

In fact, Frank Ivancie, the water commissioner at Portland, Ore., thinks his city's drinking water is so good it can attract new business to Portland.

To that end, Ivancie has had a local soft drink bottler package 60,000 bottles of carbonated Portland water to be sent to businesses around the world.

Follow very strict rules for medicine

The Snyder Independent School District in accordance with Texas State requirements, authorizes medication to be administered to students during the school day only under controlled conditions.

The principal, school nurses, teachers and secretaries are the only personnel who may administer the medication to a student. Moreover, no prescription medication shall be administered unless the medication appears to be in the original container and properly labeled.

A written request, signed by the parent or guardian, to administer any medication must be on file in the school's office prior to administering any medication. These forms are available at the schools.

BACK-TO-SCHOOLERS
stop here first
Wrangler Big Bells
Boys' Reg. $14.00
Boys Reg. $14.00
Size 7-14
$4.95
Tall & Slim Jeans
Reg. $12.95
Sizes 2-12
NOW
$9.95
Over 300 Pair
Children & Boys
Boots on Sale
$17.95 to $24.95
Men's Boot Sale
Men's Boots
Adam's
TO Stanley
Rio's Mercedes
Barlow
Starting at
$89.95
All Ladies
Summer Clothing
½ Price
Men's & Boys'
Short Sleeve
Knit Pullovers
All 30% Off
-H-
Western Wear
College Heights Shopping Center

BACK-TO-SCHOOL SPECIALS
ONE WEEK
ONLY
All New
Fall Coats
20%
Off
Layaways Welcome. . . . . ¼ Down
Summer Clearance Sale 75% Off
Special Thanks To Ted Bigham Photography
for the Model of the Month Pictures.
Kid's Duds
South Side of Square

BOUNCY!
For Sunshine Girls!
Teal & Taupe
Black & White
Teal & Taupe
Navy Velvet & Grey
Black Velvet & Grey
Great-looking newshoes
for active, sunny times!
THOMPSON'S
Southeast Corner of Square
Sandpipers

Local schools to implement many state-mandated ideas

This fall, students in the State of Texas, K-12 will begin participating in the state's basic curriculum which was mandated by the 67th Texas Legislature in 1981. Upon the publication of this mandate, the Texas Education Agency, under the direction of the State Board of Education, published a document entitled the State Board of Education Rules for Curriculum which was disbributed to school districts across the state. This publication outlines the rules and procedures for the implementation of the basic curriculum and lists specific objectives in each course for each grade level. These specifics, labeled the Essential Elements, comprise a well-balanced curriculum. Each district in the state will be required to provide instruction in the well-balanced curriculum at the appropriate grade levels in order to be accredited. Although a school district may add items to the Essential Elements in any area of instruction, at no time may an item be deleted.

The first goal for kindergarten language arts states that instruction shall include the developing of skills in attending to, responding to, and analyzing oral communications. In developing this goal, each student should be provided the opportunities to 1) focus attention on a speaker without interrupting; 2) listen to appreciate sound devices of rhythm, rhyme, alliteration, and onomatopoeia; 3) listen carefully to instructions and important information; and 4) respond to storytelling by drawing or painting. At the first grade level, the student shall develop this same skill through 1) responding to nonverbal cues; 2) listening to appreciate sound for each letter of the alphabet and devices of rhythm, rhyme, alliteration, and onomatopoeia; 3) identify the main idea of a speaker's message; and 4) respond to storytelling by drawing or painting. The second grade student shall develop the same skills by learning to 1) adjust physical conditions to promote listening; 2) listen to appreciate sound devices of rhythm, rhyme, alliteration, and onomatopoeia; 3) identify the main idea of a speaker's message; and 4) respond to a speaker by asking questions and ontributing information. The third grade, looked upon by many educators as a transition period and a completion of the primary grade instruction, should again receive instruction in the same listening skill and continue to develop as each student is given the opportunities to 1) adjust physical conditons to promote listening; 2) listen to appregite sound devices of rhythm, rhyme, alliteration, and onomatopoeia; 3) respond to a speaker by asking questions and contributing information; and 4) distinguish between fact and opinion.

These essential elements have been developed by the Texas Education Agency and sanctioned by the State Board of Education to assure each child in the state ample opportunities for the best education possible. These essential elements have also been written into law, HB 72, which is a product of the second called session of the 68th Legislature.

Many of the HB 72 changes mandated by the Legislature may be effected over a period of two years; however, in Snyder, the essential elements will become a part of the district curriculum this year. Having completed the development of local learner objectives in all areas of the Snyder schools curriculum, the district now feels that implementing the essential elements as soon as possible is in the best interest of all students and will make a substantial contribution to student success as each strives to master the knowledges, skills, and competencies now required.

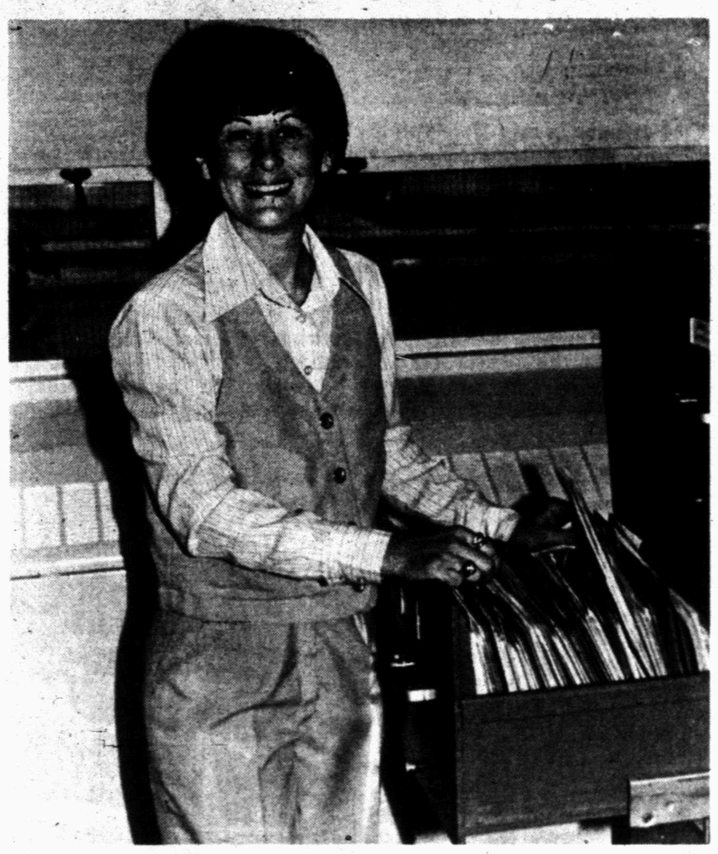

HARD AT WORK–Sue Cates, counselor/diagnostician at Central Elementary, is sorting through her files getting ready for the start of the fall term. (SDN Staff Photo)

Two registered nurses employed

The Snyder Independent School District employs two registered nurses to maintain a student health service program in the district that meets the requirements and statutes of Texas and the local health authorities. The nurses are Mrs. Reba Erwin, who is assigned to East, West, Northeast and the high school; and Mrs. Angel Duncan, who is assigned at North, Stanfield, Central and the junior high.

First priority of the program is to provide services to the student. In adition to caring for any daily occurrence of student illness or accident, the nurse is responsible for screening activities in the areas of vision, hearing and scoliosis.

During the school year each elementary student is weighed and measured twice. In February, the nurses assist the local Snyder dentists participating in the district's Dental Health Week activities. During this time all elementary students are given a dental check-up to promote good dental health.

Accurate record keeping to meet state requirements is a major activity of the nurse's school day as immunization, vision, hearing and scoliosis results must be reported yearly.

DIAL A DEVOTIONAL 573-8801

Deck yourself out in a pair of Dexters.

Mens Brown, Grey $39.95

Ladies Tan, Brown, Grey $36.95

Dexter's boat shoes look great on the high seas, up country, or downtown. These authentic, comfortable boat shoes are handsewn of high quality leathers. On shore or on deck, Dexter boat shoes make you feel right at home.

Dexter Shoemakers to America

THOMPSON'S Southeast Corner of Square

LARGE SELECTION

Addidas Sportswear 60% OFF

Munsing-wear 50% OFF

Men's Speedo Swimwear 50% OFF

One Rack T-Shirts 75% OFF

SNYDER Athletic Center

College Heights Shopping Center 573-8551

RAGS N' Riches ...the fashion connection

Apparel Place Women's • Jr's • Collegiate

2522 Ave. R 573-7103

The Hairloft Skin • Hair • Nails

Fabulous Fall Fashions Are Here

Jeans
Shirts
Blouses
Socks
Belts
Braces
Blazers
Jackets
Skirts
Lingerie
Night Shirts
Dresses
Pants
Crop & Ankle

Ties
Bow & Neck
Pocket Scarves

Summer Clearance still in progress

60% Off

THE HAIRLOFT

Ann Franks N' Mindy Whittenburg

For the lastest techniques and products available.

573-7103 2522 Ave R

10% Discount For Students & Teachers Thru Sept. 30

Price reduction policy explained

The Snyder Independent School District has announced its policy for free and reduced price meals for children unable to pay for meals served on the National School Lunch Program.

Children from families whose income is at or below the levels shown are eligible for free and reduced price meals.

Application forms will be available for all children when they or their parents register for school. Additional copies are available in the office of the principal at each school. The information provided on the application is confidential and will be used only for the purpose of determining eligibility. Applications may be submitted at any time during the year.

In certain cases foster children are also eligible for these benefits regardless of household income. If a family has foster children living with them and wishes to apply for meals, the school which the children will attend should be contacted.

In operation of child feeding programs, no child will be discriminated against because of race, sex, color, national origin, age or handicap.

Under the provisions of the policy, each school principal will review applications and determine eligibility. If a parent is dissatisfied with the ruling of the official, he may make a request either orally or in writing to Jack Gorman, assistant superintendent, School Administration Office, 2901 37th St., telephone 573-5401 for a hearing to appeal the decision. The policy contains an outline of the hearing procedure.

Each school and the central office has a copy of the complete policy which may be reviewed by an interested party.

Local school officials have adopted the family size and income criteria for determining eligibility as shown in the chart.

FREE AND REDUCED PRICE ELIGIBILITY INCOME SCALE

Family Size	Family Annual Income: Free Meals	Family Annual Income: Reduced-Price Meals
1	$0 - 6,474	$ 6,474 - 9,213
2	0 - 8,736	8,736 - 12,432
3	0 - 10,998	10,998 - 15,651
4	0 - 13,260	13,260 - 18,870
5	0 - 15,522	15,522 - 22,089
6	0 - 17,784	17,784 - 25,308
7	0 - 20,046	20,046 - 28,527
8	0 - 22,308	22,308 - 31,746
Each Additional Family Member	$2,262	$3,219

Family Size	Family Monthly Income: Free Meals	Family Monthly Income: Reduced-Price Meals
1	$0 - 540	$ 540 - 768
2	0 - 728	728 - 1,036
3	0 - 917	917 - 1,305
4	0 - 1,105	1,105 - 1,573
5	0 - 1,294	1,294 - 1,841
6	0 - 1,482	1,482 - 2,109
7	0 - 1,671	1,671 - 2,378
8	0 - 1,859	1,859 - 2,646
Each Additional Family Member	$189	$269

Family Size	Family Weekly Income: Free Meals	Family Weekly Income: Reduced-Price Meals
1	$0 - 125	$ 125 - 178
2	0 - 168	168 - 240
3	0 - 212	212 - 301
4	0 - 255	255 - 363
5	0 - 299	299 - 425
6	0 - 342	342 - 487
7	0 - 386	386 - 549
8	0 - 429	429 - 611
Each Additional Family Member	$44	$62

Special ed classes are available locally

Comprehensive special education programming is available in the Snyder School System for students, ages 13-21.

Special education services for children are based on the concept that all children can learn and that each child is an individual with individual differences on his/her approach to learning.

Special education programs here provide students who have specific limitations with appropriate educational opportunities. These services are available from the first time it is felt that a student may need special education to the time that he or she no longer needs the services or completes the public school program.

Referrals may come from school personnel, parents, and/or community agencies. Following referral, an individual comprehensive appraisal is conducted to determine learning strnegths and weaknesses.

This appraisal may be conducted by qualified school personnel or by an outside agency. Decisions as to the need for special education intervention are based on considerations by a multi-disciplinary team consisting of school personnell parents, and others who are concerned with the student's educational welfare.

All participate in the development of an individualized educational plan at the time a student is found eligible to enter the program. No student receives special education services without written parental consent and written permission.

Programs are provided in areas of speech therapy, hearing, vision, mental retardation, learning disabilities, developmental delay, and other special problem areas. The teachers work with objectives from the educational plan which are geared to the ongoing needs and progress of each student. Continual review of education progress insures the suitability of the goals, objectives, and instructional arrangements for each student.

Currently, approximately 325 students annually receive special education instructional services. Emphasis is always given to the idea that special education services are a part of, not separate from, the total education program in Snyder schools.

Three teachers are employed at Hermleigh

Hermleigh Independent School District has hired three new teachers for the 1984-85 school year.

Marsha Coates will teach business and serve as girls' atheltic coach.

Lisa Hartzog will teach second and third grade classes.

Karl Shoenfield will teach secondary math and serve as boys' athletic coach.

According to Jerry Church, superintendent, they still have a vacancy to fill in secondary social studies.

Buses to run first day at Hermleigh

Hermleigh School buses will begin running on Aug. 20, the first day of classes.

Also that day an 8:30 a.m. assembly is planned for students and parents. Superintendent Jerry Church will acquaint everyone with the changes being brought about by House Bill 246 and House Bill 72.

General orientation for teachers will be Aug. 15 to be followed by two days of teacher preparation on Aug. 16-17.

School buildings were repainted

Hermleigh Schools received a fresh coat of paint during the summer and workers have also been busy insulating the top part of classroom windows and closing them up in order to keep the rooms warmer in the winter.

A future project may include remodeling the restrooms in the gym, but no final decision has been made on that project by the Hermleigh School Board.

HARD AT WORK--Lloyd Goswick, left, and Barry Ezra have been helping to move tables etc. back into the classrooms at Ira Schools. They are shown here getting ready to carry a typing table into the typing classroom. The existing school structure was remodeled during the summer, but the construction of classrooms and cafeteria is still going on. (SDN Staff Photo)

Hirt, Cannon join for first concert

NASHVILLE, Tenn. (AP) — Citing "good chemistry," trumpeter Al Hirt and saxophonist Ace Cannon hope to make beautiful music tonight in their first joint concert.

Hirt and Cannon, who met in March when they recorded an album, "All-Time Country Greats," have been in Nashville this week doing promotional work and preparing for tonight's concert.

"I knew him by reputation," said the 50-year-old Cannon.

Ira planning orientation get-together

Ira Schools will have a special orientation for students in grades 6-12 Monday.

Sixth graders will meet at 6 p.m.; 9th-10th graders at 6:45 p.m. and 11th-12th graders at 7:30 p.m.

The purpose of the orientation session is to acquaint students with new curriculum changes and to finalize schedules.

Conductor won't work for 10 years

VIENNA, Austria (AP) — Conductor Lorin Maazel, who quit as director of the Vienna State Opera in a dispute with the government, says he won't be waving his baton again in Austria for at least 10 years.

In an interview Wednesday on Austrian Television, Maazel said interference by officials had made it impossible for him to work in Vienna.

He last conducted at the State Opera in June after demanding that his four-year contract be terminated at the end of August — two years early.

Despite his bad feelings toward the government, Maazel praised his fans in Vienna.

"I will never forget the sound of my Christian name at the last performance — Lorin, Lorin," he said. "That will remain in the heart."

S&H Green Stamps
Double Tues.
1 p.m. to 7 p.m.
Double All Day Wednesday
Double Coupon Redemption Friday

2nd BIG WEEK

BACK TO SPE

PRICES EFFECTIVE A
WE RESERVE THE RIGHT
WE ACCEPT FO

SHURFINE GRANULATED SUGAR $1.49 5 LB. BAG

SHURFINE COFFEE ALL GRINDS VACUUM PACKED $1.99 1 LB. CAN

SHURFINE SOFT DRINKS ASSORTED FLAVORS 6 PK. 99¢ 12 OZ. CANS

SHURFRESH QUALITY SLICED BACON $1.49 1 LB. PKG.

GUARANTEED 81% LEAN EXTRA LEAN FRESH GROUND CHUCK $1.58 LB.

HEAVY GRAIN FED BEEF BONELESS CHUCK ROAST $1.48 LB.

HEAVY GRAIN FED BEEF BONELESS CHUCK STEAK LB. $1.68
HEAVY GRAIN FED BEEF BONELESS ARM ROAST LB. $1.78
HEAVY GRAIN FED BEEF BONELESS ARM SWISS STEAK LB. $1.88
SHURFRESH QUALITY MEAT FRANKS 12 OZ. PKG. 89¢
SHURFRESH QUALITY SLICED BOLOGNA 12 OZ. PKG. 99¢
FRESH DAILY GROUND BEEF LB. 99¢
BONELESS LEAN TOP SIRLOIN STEAK LB. $2.98
BONELESS NO WASTE TOP ROUND STEAK LB. $2.49
NO WASTE CHICKEN FRY CUBE STEAK LB. $2.98
TRIMMED WHOLE MARKET TRIM BRISKET LB. $1.89

TOTAL GROCERY SAVINGS

SHURFINE PORK & BEANS 4 16 OZ. CANS 99¢
ASSORTED HUNT'S PUDDINGS SNACK PACK 4 CT. PACK $1.19
SWIFT VIENNA SAUSAGE 2 5 OZ. CANS 99¢
SHURFINE EVAPORATED MILK 2 13 OZ. CANS 89¢
SMOOTH OR CRUNCH PEANUT BUTTER PETER PAN 18 OZ. JAR $1.59
SHURFINE THROWN MANZANILLA 5¾ OZ. STUFFED OLIVES JAR 79¢
SHURFINE PEACH PRESERVES 18 OZ. JAR 99¢
SHURFINE SWEET RELISH 8 OZ. JAR 59¢
SHURFINE SALAD MUSTARD 2 16 OZ. JARS 89¢
KRAFT DINNER MAC & CHEESE 7¼ OZ. BOX 39¢
SHURFINE CREAM STYLE CORN 16 OZ. 2/79¢
SUNSHINE CHEEZ-ITS 16 OZ. BOX $1.49
SHURFINE SALTINE CRACKERS 2 16 OZ. BOXES 99¢
SHURFINE CHIPS SUPREME COOKIES 19 OZ. PKG. $1.69
SHURFINE TEA BAGS 48 CT. PKG. 99¢
ALL GRINDS COFFEE HILLS BROS. 1 LB. CAN $2.49
SHURFINE LOCK TOP SANDWICH BAGS 2 80 CT. PKGS. 89¢
LAUNDRY DETERGENT SUPER SUDS GIANT SIZE 99¢
SHURFINE POWDERED CLEANSER 14 OZ. CAN 29¢
BATHROOM CLEANER TOUGH ACT 17 OZ. BTL. $1.89
ALL FABRIC BLEACH-15¢ OFF LABEL CLOROX 2 40 OZ. BOX $1.49
COME N GET IT DOG FOOD 8 LBS. $3.99
SHURFINE FROSTED OR SOFT WHITE LIGHT BULBS 2 CT. PACK 79¢

SHURFINE TOMATO CATSUP 32 OZ. BTL. 79¢
SHURFINE VEGETABLE OIL 48 OZ. BTL. $1.89
CONTADINA WHOLE TOMATOES 14½ OZ. 59¢
FABRIC SOFTENER DOWNY 96 OZ. JUG $3.89

AFFILIATED FOODS INC.
THRIFT

ng
n
er

a special
in grades

eet at 6
at 6:45
aders at

ientation
students
changes

on't
ears

) — Con-
no quit as
na State
with the
won't be
n Austria

esday on
azel said
ials had
r him to

the State
emanding
ct be ter-
August —

gs toward
l praised

he sound
t the last
orin," he
n in the

WILL IT WORK? Juan Hernandez, an employee of Snyder Public Schools, is hard at work measuring this window at East Elementary to see if the new air-conditioning unit will fit. The window had to be broadened to accomodate the new unit. (SDN Staff Photo)

Senior center menu

MONDAY
Chicken Strips/Cream Gravy
Mashed Potatoes
Fried Zucchini
Tossed Salad
Lemon Meringue Pie

TUESDAY
Pork Cutlet
Sweet Potato Patties
Asparagus
Congealed Cranberry Salad

WEDNESDAY
Salmon Patties/Lemon Wedge
Broccoli/Cheese Sauce
Stewed Tomatoes
Creamy Apple/Cabbage Slaw
Fresh Fruit Salad

THURSDAY
Beef Tips/Natural Gravy
Plain Rice
Mixed Greens
Beet/Onion Marinated Salad
Banana Pudding

FRIDAY
Fried Fish/Tartar Sauce
Macaroni & Cheese Casserole
Green Peas
Sliced Tomatoes & Onions
2 Cookies & Sherbert

Snyder Schools employing five bilingual instructors

In its programs designed to meet the instructional needs of students from special populations, the Snyder Independent School District has employed five classroom teachers this school year for students participating in the bilingual education program. All day self-contained classes will be held for identified limited English-speaking students in grades kindergarten through third grade. A teacher will also provide bilingual instruction to identified students in grades 4-6, in a resource classroom setting of two hours each day.

Texas State Board of Education policy requires that every student who has a home language other than English and who is identified through testing as limited English proficient be provided a full opportunity to participate in a special program of language instruction. The primary purpose of the program is to assist the learning ability of the student and to help the student become competent in speaking, reading, writing and comprehending the English language.

To meet these state requirements, the district has redesigned its instructional program and planned a full day program as required and approved by the Texas Education Agency. Students currently enrolled in the district's bilingual program and any newly identified students throughout the district will attend classes in the bilingual instruction center at Central Elementary School. Appropriate transportation is available to take students from their area school to the new setting established for this instructional improvement program.

Parents with children who may be eligible for this instructional improvement program to improve their language skills, should contact their area school principal for more information concerning registration and participation in this bilingual instructional program. Parents whose children will be attending the bilingual classes should preregister their children at Central Elementary on Tuesday, Aug. 14.

Teachers assigned to the bilingual program at Central Elementary School are kindergarten, Julia Puente; 1st grade, Tomas Gonzales; 2nd grade, Virginia Quintella; 3rd grade, Rudy Gutierrez; and 4-6 grade (resource), Sharon Fitts.

Junior high school students identified as limited-English proficient are assigned to receive instruction in an English as a second language (ESL) class in addition to their regular language class.

Snyder students' test scores are up

At a time when state and national reports indicate that students are not achieving as well as in past decades, Snyder Independent School District reports a continued increase in recent years on their students' test scores. In the June, 1984 board of trustees meeting, Dr. Tom Scannicchio, assistant superintendent of instruction, reported that the 1983-84 school year marked the first time in over ten years that the achievement test results show Snyder students in grades K-8 are scoring at or above the 50th percentile in all subject areas tested. This indicates that, as a group, Snyder students are scoring higher on the Comprehensive Test of Basic Skills than are 50% of the students taking the test nationally. On the total battery score (reading, spelling, language and mathematics) all grade levels (K-8, 9 and 11) in the district tested above the 50th percentile.

Students in grades 3, 5 and 9 are tested each year in February on the Texas Assessment of Basic Skills Test (TABS). The goal set by the state is that by 1985, 85% of the Snyder students in grade 9 should master the areas of reading, mathematics and writing prior to graduation from high school. At the 9th grade level, 85% of the Snyder students tested mastered the mathematics test, 88% mastered the reading test and 79% mastered the writing test. District-wide 94% of the 3rd grade students tested mastered the objectives in reading, mathematics and writing. In grade 5, 91% of the students showed mastery in reading, 88% in math and 80% in writing.

Students who do not master the objectives on the TABS test in grade 9 or new students to the state are given the test during the 10th, 11th or 12th grade.

Parents who were unable to attend a conference last school year to discuss the achievement or TABS test results are encouraged to make an appointment early in the school year with the child's teacher. A copy of the child's test scores will be available for the parents at this conference.

Parent-teacher sessions needed

Conferences between parents and the teacher are necessary in helping the child get the best possible education to meet his individual needs.

The teacher and parent have an opportunity to learn about the child during the conference. Before attending the conference, parents should make notes and plan what they want to tell the teacher so the teacher can understand the child better. If only one parent can attend ask for your spouse's ideas and suggestions before you meet the teacher. Don't bring the child with you unless requested.

Three important areas where parents and teachers can work together are: encouraging the child's work habits, citizenship and attendance. Together they can set common goals to help the child. Parents should be aware of their child's achievement test scores and the relationship of the child's ability and potential to achievement.

After the conference, parents should talk about the conference with the child. They should stress the positive points brought out by the teacher and discuss the suggestions for improvement and new goals.

Parents are encouraged to keep in close touch with the child's teacher. They should feel free to call and ask for a conference. If the child is absent from school, parents are encouraged to call and let the school know the reason.

Through a close partnership between parent and teacher, your child will get better education.

CONFERENCE--Carolyn Cox, secretary at Northeast Elementary, and Mary Inez Brownlee, counselor/diagnostician, are checking records for transfer students. (SDN Staff Photo)

Pete Lawford back in hospital again

LOS ANGELES (AP) — Peter Lawford, his health weakened by surgery last month for a gastric ulcer, is back in the hospital for "good nutrition and careful monitoring," the actor's wife said.

"He lost a good deal of weight when he suffered from the ulcer," Patricia Lawford, 26, said recently. The couple was married July 5, while Lawford was in UCLA Medical Center for the surgery.

BACK-TO-SCHOOL SPECIALS

Everybody's

PRICES EFFECTIVE AUG. 12-18, 1984
WE RESERVE THE RIGHT TO LIMIT QUANTITIES
WE ACCEPT FOOD STAMPS

CALIFORNIA THOMPSON SEEDLESS GRAPES LB. 59¢
COLORADO FULL EARS MOUNTAIN GROWN CORN ON THE COB 3 FOR 59¢
COLORADO FULL TIES GREEN ONIONS 2 BUNCHES 45¢
PECOS CANTALOUPE LB. 29¢
A SALAD FAVORITE-CHERRY TOMATOES BASKET 59¢
CRISP CRUNCHY CUCUMBERS LB. 19¢
STRAIGHT NECK YELLOW SQUASH LB. 39¢
GREEN OR RED LEAF LETTUCE BUNCH 49¢
CALIFORNIA RED RIPE PEACHES OR CALIFORNIA READY TO EAT NECTARINES LB. 39¢

BATHROOM TISSUE DELSEY TISSUE 4 ROLL PKG. 89¢
ASSORTED COLORS KLEENEX TISSUE 175 CT. BOX 59¢

TECHNICO SOLAR POWERED DESK TOP CALCULATOR ONLY $9.96
ENAMEL FINISH CREDIT CARD SIZE CALCULATOR ONLY $5.99
TECHNICO ULTRA THIN EXECU-CARD CALCULATOR ONLY $9.96
MENS OR BOYS TUBE SOCKS 6 PAIR $3.99
POPULAR LOW CUT LADIES SPORT SOCKS 3 PAIR $2.99
FIRST QUALITY REGULAR PANTY HOSE 2 PAIR $1.39
REGULAR FLAVOR ONLY PEPSI 6 PK. CANS $1.59
GALANTE PECANTE SAUCE 16 OZ. $1.79
SUGAR FREE DR. PEPPER 2 LITER 89¢

BACK TO SCHOOL
ELMER'S SCHOOL GLUE 4 OZ. BTL. 49¢
GRAYOLA CRAYONS 16 CT. PKG. 69¢
9 SUBJECT THEME BOOK EACH 79¢
ERASER-MATE 2 MEDIUM POINT BLACK/BLUE INK PENS EACH 59¢

FROZEN FOOD & DAIRY
SHURFRESH QUARTERED MARGARINE 2 16 OZ. PKG. 89¢
SHURFRESH INDI. WRAPPED AMERICAN CHEESE FOOD 12 OZ. PKG. $1.29
KRAFT HALFMOON CHED/COLBY LONGHORN CHEESE 10 OZ. PKG. $1.69
SHURFRESH CHUNK CHEESE MOZZARELLA 16 OZ. PKG. $1.99
SHURFRESH ASSORTED FLAVORS ICE CREAM ½ GAL. SQ. CTN. $1.29
ORE IDA CORN ON THE COB 4 EAR PKG. $1.29
SHURFINE FROZEN WAFFLES 4 5 OZ. PKGS. 99¢
SHURFINE FROZEN WHIPPED TOPPING 8 OZ. BOWL 69¢
SHURFINE FROZEN ORANGE JUICE 2 6 OZ. CANS 89¢

EARTHTONE OR WHITE HI-DRI TOWELS JUMBO ROLL 49¢

1 LB. CAN $2.49
80 CT. PKGS. 89¢
GIANT SIZE 99¢
14 OZ. CAN 29¢
17 OZ. BTL. $1.89
40 OZ. BOX $1.49
8 LBS. $3.99
2 CT. PACK 79¢

NOTEBOOK FILLER PAPER 200 CT. PKG. 49¢
50¢ OFF LABEL-LIQUID PALMOLIVE 32 OZ. BTL. $1.29
5¢ OFF LABEL-LIQUID BLEACH CLOROX GAL. JUG 99¢
ANTI-FREEZE PRESTONE GAL. BTL. $3.99

LIFTWAY
We're proud to give you more!

Ira pupils to pack lunch for awhile

Much of the remodeling and refurbishing begun at the end of last school year at Ira Schools has been finished, but the construction of new classrooms is still underway.

In fact since the new cafeteria's kitchen facilities have not been completed, L. D. Monroe, principal, said it will be necessary for students to pack their own lunches.

They will have a dining area in which to each lunch, but no kitchen in which to prepare meals.

Other new construction to be completed includes a science department, homemaking department, business department, computer classroom and math classroom.

Work completed includes the remodeling of the existing building which was built during tha 1950s, laying new carpet, repainting the interior, renovating all restrooms, installing a new heating and cooling system for each room and expanding the library.

This work was made possible by the $750,000 bond election which Ira voters approved.

MORE CONSTRUCTION--Raymond Hurley and Bob Davis, employees of B & L Acoustics in Midland, are shown here preparing to install an accoustical ceiling in the new dining area now under construction at Ira Schools. Since the kitchen facility is not yet completed students will have to pack a lunch for a few weeks. (SDN Staff Photo)

Seven-period day now normal at Ira

Ira Schools will adopt a new seven period day beginning with the fall semester.

School will begin at 8:30 a.m. as usual but will end 15 minutes later than previous years--3:45 p.m.

Also in order to incorporate a seven period schedule the 35 minute activity period has been "done away with," according to L. D. Monroe, principal.

Also classes which had been running for 57½ minutes will now only be 55 minutes in length.

Monroe explained that the extra-curricular activities which had been discussed and planned during the activity period will now have to be taken care of either before school starts or at the end of the school day.

Other changes include having driver' education and theatre arts as "zero" hour courses--7:30 a.m. to 8:30 a.m., Monroe said.

For the time being graduation requirements remain the same as in previous years--21 credit--but Monroe specualted that in future years that may change since the seven period day will allow students to accumulate more credits.

Monroe also said they were interested in adding a music program for grades K-12 "if we can find a music teacher."

Writer grounded for illicit drugs

LONDON (AP) — Peter Taki Theodoracopulos, who writes about the European jet set for British and American magazines, has been grounded by a judge while appealing a 16-week jail sentence for bringing cocaine into Britain.

Four new faces added to Ira staff

Ira Schools has hired four new teachers for the 1984-85 school year and three other returning teachers have been reassigned.

New to the school system are Lillie Sullivan, Spanish teacher; Kevin James, girls coach and assistant football coach; Stephanie James, third grade teacher; and Marla Rigsby, math teacher.

Mike Holmes, former girls coach has been reassigned to teach social studies, speech and health.

Ralston Bruce, former fourth grade teacher, has been reassigned to teach departmentalized 6th grade classes of language arts, reading, spelling and math, 7th and 8th grade reading improvement, 9th grade correlated English and 7th grade English.

Cindy Shoults, former 6th grade teacher, has been reassigned to teach 4th grade.

Several staffers returning to Ira

The following personnel will be returning to Ira Schools for the 1984-85 school year.

They are Sandy Holmes, kindergarten teacher; Martha Ezra, first grade teacher; Sandra Gardner, second grade teacher; Betty Burrow, fifth grade teacher; Becky Hudgins, business teacher; Sue Parham, English; Mrs. Adele Morgan, homemaking; Troy Lily, science; Richard Long, vocational agriculture; Mitch Lee, boys coach; and Dana Henderson, special education.

L. D. Monroe is returning as principal and Jay Martin is returning as superintendent.

Teachers aides returning are LaNell Pierce and Louise Layne. Jackie Box returns as library aide.

Secretaries returning are Beverly Clements and Carolyn Carter.

Custodians returning are Edward Reyna and Dorma Elam.

Cafeteria workers returning include Mesdames Jerry Stokes, Dean Brown and Eileen Taylor.

Ira Schools plan course additions

Ira Schools will be offering several new courses during the 1984-85 school year.

A Spanish language program will be introduced for grades 4-12.

Grades 7-8 will feature a reading improvement class as an elective.

Another new subject for those grades include exploratory homemaking and occupational investigation.

Also new is 7th grade speech.

Eighth graders will be given the opportunity to take a half semester of keyboarding (similar to typing) and computer literature.

Ninth grade level correlated English will be offered for the first time along with fundamentals of math and introduction to computers/business data processing.

New to the 10th grade students will be personal business management, speech and computer math I.

Electives for 11th and 12th graders include clothingtextiles-foodnutrition and home management-consumer education.

Advanced Texas history is a new 12th grade level course.

These course additions are being offered due to curriculum changes mandated by House Bill 246 which are being implemented this school year.

Ira classes begin Aug. 22

Ira Schools will begin at 8:30 a.m. August 22.

Holidays during the upcoming school year include September 3, Labor Day; November 22-23, Thanksgiving; December 24-January 3, Christmas vacation (January 4 will be an in-service day); March 14-15, spring break; April 5-8, Easter vacation.

The last day of class will be May 16.

The fall semster will end December 21 and the spring semester will end on May 16. Seniors will graduate May 17.

Six-week periods are as follows:

—Aug. 22-Oct. 3: first six weeks.

—Oct. 4-Nov. 9: second six weeks.

—Nov. 12-Dec. 21: third six weeks.

—Jan. 7-Feb. 15: fourth six weeks.

—Feb. 18-April 1: fifth six weeks.

—April 2-May 17: sixth six weeks.

Meredith to join university faculty

CINCINNATI (AP) — James Meredith, who made history in 1962 when he became the first black admitted to the University of Mississippi, will be standing on the other side of the lectern this September as a professor at the University of Cincinnati.

Meredith, 51, who owns a business in Jackson, Miss., will join the faculty as a visiting professor of Afro-American studies, university officials said Wednesday.

"I think it's going to be good exposure for our students," said Angelene Jamison, chairman of the university's Afro-American studies department. "It'll make history come alive for them and it'll be good for the university."

fanfares ...says it all

with FLAT-OUT FLATTERY

Fanfares' fall variety. For flattery and fashion.

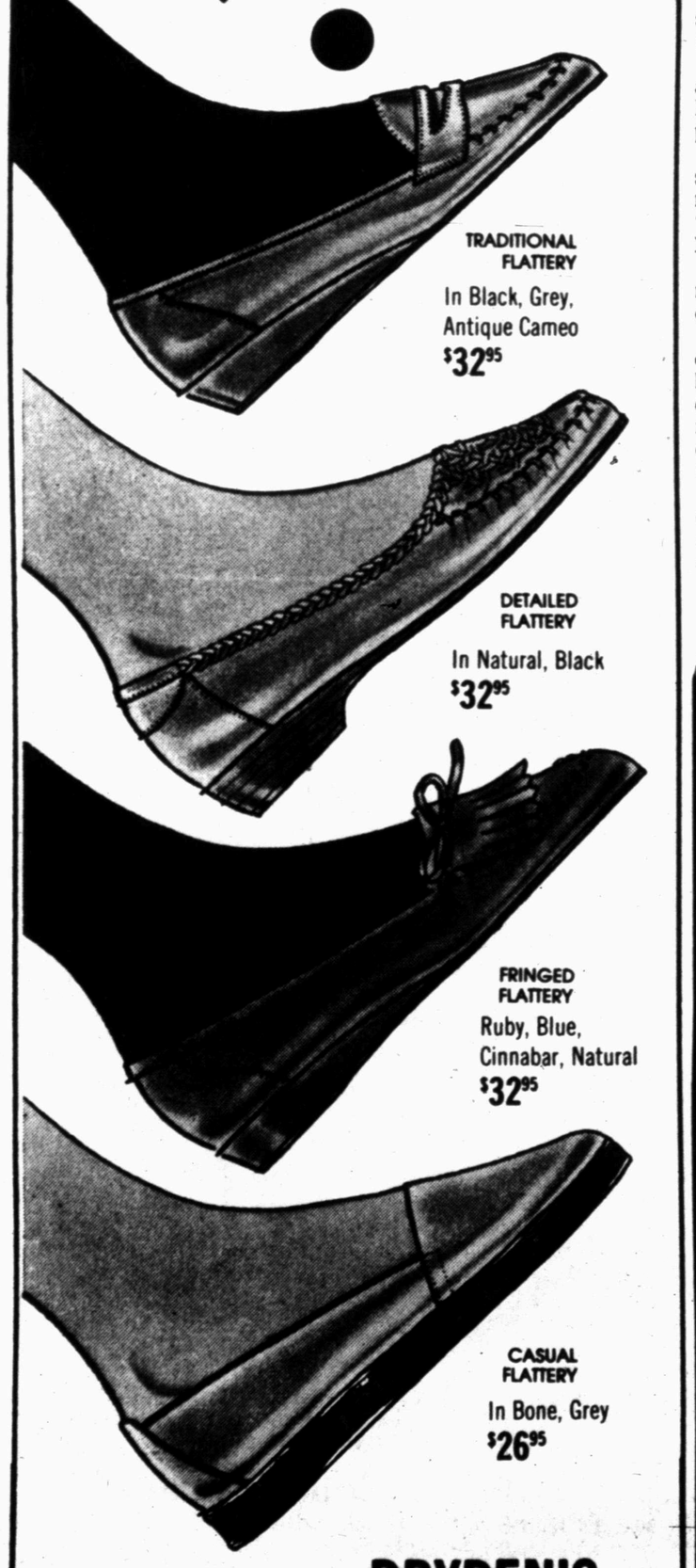

TRADITIONAL FLATTERY
In Black, Grey, Antique Cameo
$32.95

DETAILED FLATTERY
In Natural, Black
$32.95

FRINGED FLATTERY
Ruby, Blue, Cinnabar, Natural
$32.95

CASUAL FLATTERY
In Bone, Grey
$26.95

DRYDEN'S
East Side of Square

INSIDE WALK SALE!
NOW IN PROGRESS

Girls Dresses 7-14	$10.00
Girls Dresses 4-6X	$10.00
Girls Dresses 2-4 Toddler	$5.00
Summer Sleepwear Your Choice	$5.00
Girls Blouses &Tops 7-14	$5.00
Girls 4-6X & Toddlers 2-4	$4.00
Shorts 4-7 $3.00 & Toddlers 2-4	$2.00
Ass't. Sizes Pants [Boys' & Girls']	$5.00
Girls Swimsuits Infants to 14	$5.00
Coverups	$7.00
Toddler Boys 2-4 Shirts, Pants & Shorts	$2.00
Girls 7-14 Shorts	$4.00

TOT-2-TEEN
Cash Only 2520 Ave. R

Baseball Equipment 50% Off

Bike Grip Batting Gloves 60% OFF

Every Pair of Shoes In The Store 15% OFF

SNYDER Athletic Center
College Heights Shopping Center 573-8551

Parents may not like future changes in education field

With the start of the fall term just a few days away, Hermleigh Superintendent Jerry Church is concerned that some parents might not like the ramifications of house Bill 72 once the bill's implementation gets underway.

Church also expressed concern over the changes which educators have been told to expect once the Texas Department of Education appointees take office in January.

"We may start school with one set of rules and end with another," he said, "We aren't sure what is going to change."

Hermleigh had already implemented some curriculum changes now mandated by House Bill 246 which the Texas Legislature passed some three years ago. In addition to a few new course offerings such as junior high level computer literacy and reading improvement for students one to two years below their grade level, Hermleigh school officials have also been rescheduling classes to meet the requirements of the new curriculum changes.

But with few exceptions, the school district had already been teaching most of the courses etc. required by the new curriculum changes.

However, House Bill 72--the most recent education bill passed by the Texas Legislature--is bringing about some changes which Church said he isn't sure parents will like.

For instance "social promotions" will no longer be allowed. Instead, if a student fails just one subject in a grade he/she will be required to repeat the entire grade.

Also if a student is failing the school district must make available to him/her two weekly 45-minute tutoring sessions, but they cannot be conducted during regular classroom instruction periods.

To accomodate this change, Church said they will probably structure their seven-period day to include a study hall--something he said the average student does not benefit from.

The new regulations say that the school district has to offer these sessions, but it is up to the school district to decide if they want to require that the failing students make use of them.

Another change says that no games may be played during the week of semester finals. Church said that since this change is going into effect with the start of the new school year, some basketball games will probably have to be re-scheduled.

In the future students will also be limited on how many days they can be absent for extra-curricular activities. Church explained that students used to being active in many areas such as sports, UIL and vocational agriculture may have to decide which activities to pursue since they will no longer be able to take off as many days as needed in order to compete.

Also for the 1985-86 school year, classes may not begin before Sept. 1, he said. Since the same number of days must be taught that will lengthen the school year, he said.

Hermleigh classes to begin Aug. 20

Classes for the fall term at Hermeligh Schools will being August 20.

School will dismiss May 16 with high school graduation slated for May 17.

The following holidays will be observed:

—Sept. 3--Labor Day.
—Nov. 22-23--Thanksgiving.
—Dec. 24-Jan. 2--Christmas.

Other days marked as holidays on the 1984-85 school calendar include Feb. 15, March 1 and 8 and April 5.

The fall semester will end Dec. 21 and the spring semester will end May 16.

In-service dates are Aug. 15-17; Sept. 21; Jan. 2; Feb. 22; April 4; and May 17.

Registration set at county school

Hermleigh High School students are to register for the fall term Friday from 9-11 a.m. at the high school building.

Elementary and junior high students may also register that day or they may register on the first day of classes--Aug. 20.

WINDOW WORK--In an effort to reduce the cold air which seeps through windows during the winter, Hermleigh Schools have insulated and covered up about three-fourths of each window this summer. Shown at work are Robert Rios, right, janitor, and Martin Fuentes. (SDN Staff Photo)

Ira Schools set in-service

Ira school teachers will report for in-service on Thursday and Friday. The special education program will be the subject of Thursday's discussion.

Friday will begin with a local morning orientation session to be followed by an afternoon scope/-sequence session. During this meeting course onjectives for grades K-12 will be discussed and placed in proper sequence.

The 1984-85 school year marks the third year of this ongoing re-evaluation process.

August 20-21 are teacher workdays.

Few course changes slated at Hermleigh

Hermleigh Schools will be offering new courses this school year in compliance with House Bill 246 which has mandated changes in the Texas Public School curriculum.

Seventh and eighth grade students will now have computer literacy and reading improvement classes available to them.

Supplemental reading will also be offered.

By the 1985-86 school year, Hermleigh will have to offer the following courses: correlated language arts for grades 1-4. This year's freshmen will be able to take the course.

A two-year foreign language program will have to be added by the 1985-86 school year along with computer science.

Electives in the fine arts area will also be required a year from now. At present Hermleigh only offers drama.

No curriculum changes as such are planned for grades K-8 but the time frames are being reworked to meet the new state guidedlines.

Hermleigh...

Familiar faces return to school

Several Hermleigh School personnel will be returning for the 1984-85 school year including Superintendent Jerry Church and Principal Tommy Riley.

Returning teachers are Mike Brown, science; Brice Fuqua, third through sixth grade classes; Cindy Joy, kindergarten; Edna Merrell, special education; Joe Ramey, elementary and junior high classes; Coilla Smith, homemaking; Richard Smith, vocational agriculture; Jane Ramey, high school English.

Three teachers' aides will also be back. They are Bertha Holdridge, Johnie Riley and Bertha Lambaren.

Lunchroom employees returning are Paula Jones and Dellene Leatherwood.

Bus drivers returning are Mary Jean Quimby, Kenneth Dacus and Charlene Dacus,

Also returning are Robert Rios, janitor, and Debbe Sandefeur, secretary.

Green Thumb workers will be Frances Thomason, Ruth Davis, Rella Young, Dee Creswell, J. C. Stahl.

Selectmen okay W. Nelson show

FOXBORO, Mass. (AP) — Selectmen who earlier this summer turned down a Michael Jackson concert have given the green light to a show by country music star Willie Nelson, and even granted permission for Nelson's fans to drink beer at the daylong event Sept 8.

There was little discussion earlier this week before selectmen unanimously approved plans for Nelson's "Picnic and Country Jamboree." Promoters said the eight-hour concert would draw 35,000 people, just over half of the Sullivan Stadium's capacity.

Give your youngster the head start needed in computers

With an Apple //e, your child's education doesn't have to stop when the bell rings. The Apple //'s have over 1,000 tutorial programs to help your kids learn the three Rs as well as everything from math to languages, and even help them prepare for college exams. We'd like to help you put your kids through school. So drop by the store today and enroll the aid of an apple.

FINANCING AVAILABLE
As Little as 10% Down Up to 24 Months to Pay With Approved Credit

Authorized Dealer

The COMPUTER CASE, INC.
1800 26th
Snyder, Texas
[915] 573-9341
Store Hours:
Monday-Friday 9:00am-6:00pm
Saturday 9:00am-12:30pm

Back To School In Style?

Then It's Back To School In Hush Puppies

Sioux or Malibu The Only Way To Start & Finish

Hush Puppies support your casual lifestyle

Men's $39.95

Infants 3 to 9½ $22.95

Boys' 10-3 $24.95

Youth 3½-6 $26.95

Ladies $34.95

THOMPSON'S
Southeast Corner of Square

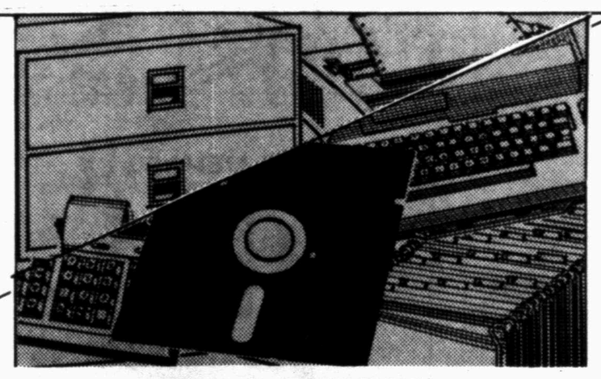

FOR THE STUDENT

See Thru Notebooks
Bic Value Packs
College & Standard Ruled Paper
Spiral Notebooks
Calendars, Datebooks [including 16 month]
Report Covers with Clasp & Pocket
Calculators [Pocket, Desk, Solar]

BENNETT OFFICE SUPPLY
North Side of Square

Back-To-School
at
Special Moments Dress Shop

4206 College
Our New Phone 573-8933

Angie Lay Models
College Town
Burgundy & Teal
Sizes 3-13

Members Only Jackets
Reg. Price $55.00
Our Everyday Low Price
$48.00

Greatest Value for the Lowest Price Every Season!

THE BORN LOSER ©by Art Sansom

FRANK AND ERNEST ©by Bob Thaves

EEK & MEEK ©by Howie Schneider

LEVY'S LAW ©by James Schumeister

FLASH GORDON ® By Dan Barry

WINTHROP ©by Dick Cavalli

Barney Google and Snuffy Smith ® By Fred Lasswell

BUGS BUNNY ©by Warner Bros.

THE GREAT JOHN L ©by Don Addis

ALLEY OOP ©by Dave Graue

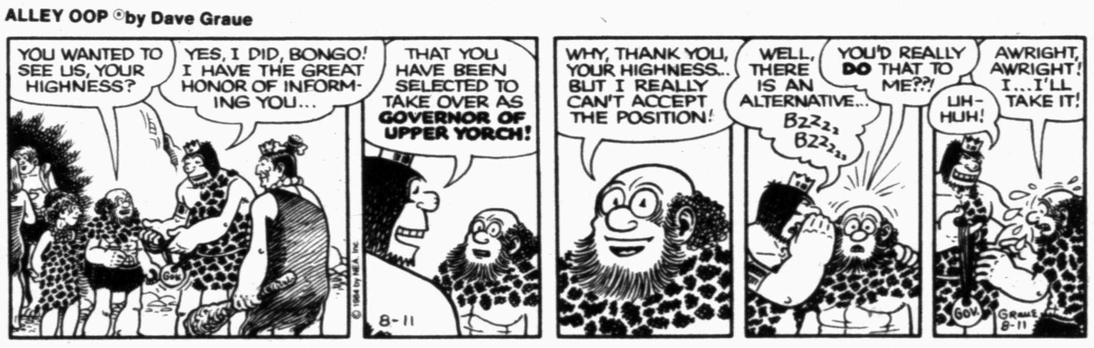

SNAKE TALES™ by Sols

CAPTAIN EASY ©by Crooks & Casale

KIT 'N' CARLYLE ©by Larry Wright

OUR BOARDING HOUSE ©with Major Hoople®

ACROSS

1 Jest
5 Women's patriotic society (abbr.)
8 Air defense group (abbr.)
12 Customer
13 Greek letter
14 Sheet of glass
15 You (archaic)
16 Defense department (abbr.)
17 Phoenix cagers
18 Retreat
20 Book of maps
21 Spasm
22 Actress Farrow
23 Light touch
26 Under anaesthesia
31 Cede
33 Type measure
34 Assault
35 River in Italy
36 Part of to be
37 Colorado city
38 Rambling
41 Place
42 Perish
43 Author Fleming
45 Tease
48 Orbs
52 At this place
53 Tint
54 Sheep shelter
55 Energy unit (pl.)
56 Those in office
57 Cows
58 Sorrows
59 Caress
60 Sharp rebuke

DOWN

1 Protrudes
2 Safety agency (abbr.)
3 Eager
4 Raise
5 Abate
6 Minute particle
7 Radiation measure
8 On higher floor
9 Ancient king
10 King Mongkut's tutor
11 Actor Parker
19 Bound
20 Make known
22 Gents
23 Group of two
24 River in Yorkshire
25 Mountains
27 Blood (prefix)
28 Shocks (sl.)
29 Fencing sword
30 Tooth of a gear wheel
32 Gaudiness
36 Broke bread
37 Indian nurse
39 Lighted
40 Most ready
44 Isthmi
45 Sinew
46 Air (prefix)
47 Encourage
48 "Auld Lang _____"
49 Make muddy
50 Spirit lamp
51 Ooze
53 Scoop of ice cream

Answer to Previous Puzzle

O	R	R		T	R	E	K		T	R	I	P
O	E	O		R	O	S	E		R	E	N	O
Z	E	S	T	I	E	S	T		E	N	D	O
E	L	S	A			E	C	U	A	D	O	R
			K	I	M		H	M	S			
E	C	H	E	L	O	N		P	O	M	M	E
O	R	O		K	O	O	K		N	O	E	S
N	O	E	L		T	R	I	M		O	T	T
S	P	R	E	E		A	S	P	E	R	S	E
			T	S	E		S	H	Y			
E	C	L	I	P	S	E			E	I	N	E
T	O	O	T		S	P	I	N	S	T	E	R
A	R	A	B		A	E	R	O		E	V	A
T	A	M	E		Y	E	A	R		M	I	S

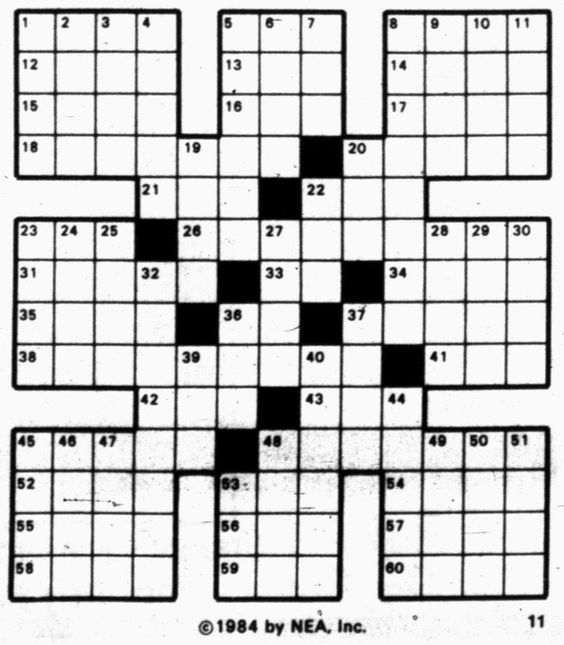

©1984 by NEA, Inc.

BLONDIE ® By Dean Young & Mike Gersher

LAFF-A-DAY

© 1984 King Features Syndicate, Inc. World rights reserved. 8-11 HA SMITH

"Seven parking tickets?"

DENNIS THE MENACE

"IF THIS IS **HANDSOME**, I CAN'T WAIT TO BE UGLY AGAIN."

Snyder Schools supply list for 1984-85

Central Elementary
Kindergarten
Scissors (Blunt Point), Primary Pencil, Primary Crayons (8 Colors), Large Towel, Box of Kleenex

First Grade
Two No. 2 Pencils with Erasers, Scissors (Blunt Point), Crayola (Eight Color), Large Elmer's Glue, School Box, Big Green Eraser, 2 Boxes Kleenex

Second Grade
Two No. 2 Pencils, Scissors (Sharp Point), Crayons, Red Checking Pencil or Pen, Large Elmer's Glue, Large Eraser, Ruler, Supply Box, Large Box Kleenex

Third Grade
2 Pocket Folders, Notebook Paper, 2 or 3 No. 2 Pencils, Crayons, Scissors (Sharp Point), Eraser, Elmer's Glue, Red Grading Pen, Spiral Notebook, 12-inch Ruler, Box of Kleenex

Fourth Grade
Notebook, Notebook Paper, Scissors (Sharp Point), Elmer's Glue, Ruler with Metric Measure and Fractional Markings, Eraser, 1 Pkg. Pencil Map Colors, 1 Box Crayons, 1 Red Pencil or Pen, No. 2 Pencils, Large Box Kleenex, Plastic Dishpan

Fifth Grade
Notebook, Notebook Paper, Pencils, Red Grading Pencil, Black or Blue Pen, Crayons, Map Colors, Glue, Scissors, Ruler (Inches & Metric) Protractor, Large Box Kleenex, 6 Folders with brads, Compass

Sixth Grade
Notebook Paper, 7-Pocket Folders with brads, Red Pen, Black and Blue Pen, No. 2 Pencils, Map Colors, Ruler (Metric and Inches), Compass, Protractor, Scissors (Sharp Point), Small Elmer's Glue, Large Box Kleenex, 1 Fine Line Felt Tip Pen (Black), Crayons

East Elementary
Kindergarten
White 4 oz. Glue, Crayolas (8 Colors), No. 2 Pencils, Cookies (1 pkg. per month), Towel, Supply Box, Kleenex

First Grade
16 Crayons (Reg. Size), Elmer's Glue, Scissors (with point), Kleenex (2 Large), Supply Box, No. 2 Pencils, Eraser, Spiral Notebook

Second Grade
Big Chief Tablet, 2 No. 2 Pencils, Red Grading Pencil, Eraser, Crayola (24 Count), Scissors (Sharp Point), Elmer's Glue, Kleenex, Supply box, Wooden Ruler, Notebook paper

Third Grade
Loose-leaf notebook, Notebook paper (Wide ruled), 2 No. 2 Pencils, 2 Red Grading pencils, Good Eraser, Elmer's Glue, 24-Count Crayolas, Scissors (Sharp Point), Ruler (Inches & Metric), Large Box Kleenex

Fourth Grade
No. 2 Pencils, Red Grading Pen, Wooden Ruler (Metric & Inches), Scissors, Crayons, Notebook paper (no narrow lined), One spiral, Elmer's Glue

Fifth Grade
Notebook, Notebook Paper (Reg. Ruled), Scissors, 2 No. 2 Pencils, Ballpoint Pens (Blue or Black), Red Grading Pen, Ruler (Inches and Metric), Compass, Small Box Crayons, Elmer's Glue, Kleenex, 2 Spiral Notebooks, Protractor

Sixth Grade
4 No. 2 Pencils, Looseleaf notebook, Reg. notebook paper, 2 spiral notebooks, metal edge ruler (metric and inches), Scissors, Crayons, Red checking pen, 2 blue or black pens, compass, protractor, kleenex, 1 pkg. magic markers, folder with pockets, Elmer's glue.

Northeast Elementary
Kindergarten
2 boxes of 8 Crayolas, 3 No. 2 pencils, jar white paper paste, eraser, large box Kleenex, large towel.

First Grade
10 No. 2 Pencils, Big Chief Tablet, Sharp Point Scissors, 24-count Crayola, white liquid glue, eraser, spiral notebook, folder with pockets, school box, large box Kleenex.

Second Grade
5 No. 2 Pencils, Eraser, 16 or 24-count Crayola, Sharp point scissor, white liquid glue, 2 red grading pencils, 12-inch ruler (metric and inches), spiral notebook, large box Kleenex, supply box, notebook paper.

Third Grade
No. 2 Pencils, 2 red checking pencils, notebook and paper, sharp point scissors, Elmer's glue, crayons, ruler (centimeter-inches), eraser, supply box, Kleenex.

Fourth Grade
Spiral notebook, notebook paper, 4 pocket folders, No. 2 pencils, sharp point scissors, Elmer's glue, wooden ruler with metric measure, eraser, crayons, 2 red pencils, large box Kleenex, supply box. (Will not need a notebook)

Fifth Grade
Note book paper, No. 2 pencils, red grading pencil, map colors, crayons, 3 spiral notebooks, eraser, 12-inch wooden ruler with metric, Elmer's glue, small scissors, large box Kleenex.

Sixth Grade
Notebook and notebook paper, 2 folders, 2 No. 2 Pencils, 2 blue or black pens, red pencil, map colors, crayons and felt pens, ruler (inches and metric), eraser, glue, scissors, 12x12 plastic dishpan, large box Kleenex.

North Elementary
Kindergarten
1 box jumbo crayons, 2 boxes regular crayons, pair sharp point scissors, school box, large Kleenex, 2 Pentel Roll n Glue sticks, Pkg. of cookies or crackers first of every month.

First Grade
Aladdin tablet, No. 2 Pencils, Sharp point scissors, 8-count Crayolas, hard rubber eraser, one white liquid glue, supply box, large Kleenex, large towel, old shirt for painting, plastic butter tub and lid.

Second Grade
Big Chief Tablet, No. 2 Pencils, rubber eraser, 16-count crayons, Elmer's glue, Sharp point scissors, 12-inch ruler, 40-page spiral, large Kleenex, Aladdin writing table.

Third Grade
Notebook paper, No. 2 pencils, 12-inch ruler with metric scale, Elmer's glue, hard eraser, sharp point scissors, 16-count crayons, 2 large Kleenex, 40-page spirals, one red pencil, supply box, folders with two pockets.

Fourth Grade
Notebook, notebook paper, 40-page spiral, No. 2 pencils, two red grading pencils, 12-inch ruler, Elmer's glue, 24-count crayons, hard rubber eraser, sharp point scissors, supply box, Kleenex, map colors.

Fifth Grade
Three-hole notebook, filler paper, notebook dividers, No. 2 pencils, red grading pen, 12-inch ruler with metric scale, sharp point scissors, hard rubber eraser, map colors, 16-count crayons, Elmer's glue, compass and protractor

Sixth Grade
Three-hole notebook, filler paper, notebook dividers, No. 2 pencils, blue or black pens, red grading pen, map colors, 16-count crayons, sharp point scissors, Elmer's glue, 12-inch ruler with metric scale, large Kleenex, 4 bracket folders with pockets.

Stanfield Elementary
Kindergarten
8 or 16-count Crayons, 2 No. 2 Pencils, Elmer's glue, one glue stick, supply box, scissors, towel or mat, large box of tissue, tote bag.

First Grade
16-count crayons, 2 to 4 No. 2 pencils with erasers, Elmer's glue, supply box, sharp point scissors, large towel, small box tissue, eraser.

Second Grade
Large box crayons, No. 2 pencils, red grading pencil, Elmer's glue, supply box, sharp point scissors, two folders, notebook paper, eraser, 2 spiral notebooks, tote bag, large box tissue, map colors.

Third Grade
24-count crayons, No. 2 Pencils, 2 red grading pens, Elmer's glue, sharp point scissors, magic markers, 2 erasers, ruler with metric scale, notebook paper, hardback notebook, portfolio folders for papers, zippered bag to hold pens, tote bag, large box tissue.

Fourth Grade
2 No. 2 Pencils, 2 red grading pencils, Elmer's glue, scissors, ruler with metric scale, map colors, notebook paper, folder with pockets, 2 spiral notebooks, pen, crayons.

Fifth Grade
Crayons, Map colors, No. 2 pencils, red grading pen, blue ink pen, scissors, folder with pockets, 2-hole notebook paper, spiral notebook, compass, protractor, eraser.

Sixth Grade
Notebook, notebook paper, 5-subject 200-sheet spiral, one medium spiral, one 6x9 spiral, crayons, No. 2 Pencils, red grading pen, one fine black felt tip pen, map clors, Elmer's glue, scissors, Fat Yellow Hi-Liter, 1 zippered pastic bag for pencils, one box tissue, one shoe box and lid, eraser.

West Elementry
Kindergarten
8-count crayons, 2 No. 2 Pencils, scissors, Elmer's glue, large box Kleenex, towel or mat, supply box.

First Grade
2 No. 2 Pencils, Sharp point scissors, 16-count Crayons Elmer's glue, small Kleenex, supply box, assorted wide tip color markers, spiral notebook, eraser.

Second Grade
4 No. 2 Pencils with erasers, Sharp point scissors, 16-count crayolas, Elmer's Glue, large eraser, supply box, large spiral notebook with wide lines, large Kleenex, one plastic container for clay.

Third Grade
Wide Lined notebook paper, 2 folders with pockets, 2 No. 2 Pencils, 2 red grading pencils, Sharp point scissors, wood ruler with meters, Elmer's glue, large Kleenex, 24-count crayons, 2 medium spiral notebooks, large eraser.

Fourth Grade
Elmer's Glue, sharp point scissors, wooden ruler, No. 2 pencils, red checking pencils, eraser, loose leaf notebook, wide ruled filler paper, map colors, crayons, 2 spiral notebooks, box tissue, pastic zippered bag for pens, supply box.

Fifth Grade
Looseleaf notebook, black pen, red pen, No. 2 Pencils, box tissue, notebook paper, scissors, indexes, glue.

Sixth Grade
No. 2 pencils, Elmer's glue, sharp point scissors, kleenex, 12-inch ruler, 24-count crayons, notebook paper, looseleaf notebook, 2 spiral notebooks, notebook dividers, blue or black pens, red grading pencil, map colors, compass, protractor.

BIGGEST U.S. CITIES
Houston shows the greatest growth

	POPULATION (7-1-82)*	CHANGE FROM 1980 (and 1980 rank)
1. New York	7,086,096	+0.21% (1)
2. Los Angeles	3,022,247	+1.83% (3)
3. Chicago	2,990,000	-0.5% (2)
4. Houston	1,725,617	+7.57% (5)
5. Philadelphia	1,665,382	-1.35% (4)
6. Detroit	1,143,000	-5% (6)
7. Dallas	943,848	+4.21% (7)
8. San Diego	915,956	+4.41% (8)
9. Phoenix	824,230	+4.19% (9)
10. San Antonio	819,021	+4.05% (11)

(Source: U.S. Census Bureau) NEA GRAPHIC/Marilyn Post

New York is still the nation's largest city — but Los Angeles has replaced Chicago as second largest, while Houston has replaced Philadelphia in No. 4.

Anthony Powell honored

NEW YORK (AP)–The Hudson Review says British writer Anthony Powell has been named recipient of the 1984 Bennet Award "in recognition of his distinguished achievement in the art of the novel."

Powell, who lives in Somerset, will attend the formal presentation of the $15,000 award at the U. S. Embassy in London Oct. 25.

The most one-sided game in NBA history was played in 1972 with the Los Angeles Lakers swamping the Golden State Warriors, 162-99.

Special August 13-14

3 Ring Binder 1" or ½" Rings 2.00

Vue Binders 2.79

Notebook Paper
Science Paper
Biology Paper
Spiral Notebooks
Crayons
Elmer's Glue
Pens-Pencils
rulers [Inches-Metric]
Compasses
Protractors
Scissors [Blunt, Sharp or Lefty]
Drawing Pencils
Erasers
Folders [with pockets & brads]
Map Colors
Steno Notebooks
Liquid Paper
Korec Type
Typing Paper

FREE! 05MM Omni Pencil with $5 Purchase School Supplies

BUD'S OFFICE SUPPLY
3405 Snyder Shopping Ctr.

HANG TEN

CATALINA SEA PALMS Sportswear

50% Off Selected Groups

SNYDER Athletic Center
College Heights Shopping Center 573-8551

Above the Fold

By Donny Brown

SDN Opinion Page

Editorials-Columns-Cartoons-Kid Stuff-Look Back-Letters

The other day, while grazing through the produce section of a local grocery store, an elderly lady asked us if we'd mind lifting a watermelon into her basket.

No problem, we assured her, and headed toward a stack of melons surrounded by a wire fence barricade.

While she had us bent over the rim, she added, "Would you mind picking one out for me? I always do such a terrible job."

At this point, the old bromide that "it's not the work that kills you, it's the decisions," was brought home to us again.

Picking watermelons is one of those traits West Texas men — underline the "men" — are supposed to do well.

We hemmed and hawed some stuff about the stems of this particular batch seemed a little dry. We then hefted one at random and plunked it into her basket.

The decision had been made, and we quickly headed down the dog food aisle — hoping she didn't get too good a look at our face.

Our big fear was she would try to eat the thing out in the parking lot. Or worse yet, bump into us a few days later, primed to deliver a lecture about her wasted money and our poor status as a watermelon picker.

In truth, the only way we've ever been able to judge melons is to ruin them. That is, by placing a reverse strangle hold about their middle and shifting our weight directly onto the sucker.

If you hear a crunch in the middle — not unlike the sound of someone cracking their knuckles — you know you've just picked a ripe one.

We've noticed, however, that fruit and vegetable vendors don't appreciate customers jumping on their produce.

Dad could do it by thumping, a talent we were never able to acquire. He could also slice a melon open — tip end to tip end — and make the cut match in the middle. This produces another minus in our skill checklist.

Slightly embarrassed about the incident at the grocery, we received with pleasure a few days later some hints from the Texas A&M Extension Service regarding the selection of watermelons.

They say to look at the melon's "luster," advising against those that are too shiny. A good melon should have sort of a dull sheen, they say.

The light spot on the melon's underbelly should also be a creamy color — neither too yellow nor too brown.

Our mumbled bit of wisdom about the stem is, it turned out, a valid piece of advice. The best melons are those newly picked, consequently the greener the stem the better.

Finally, the melon should be filled out at both ends to approximately the same thickness. Egg-shaped melons are a no-buy proposition.

The advice has given us new confidence. And with the watermelon season in full tilt, we're considering a trip to the local market this Sunday afternoon.

Pull open the knife drawer and pass the salt shaker, sugar lips. It's Melon Time!

John Dunnam

Is it just my imagination or are the Olympic broadcasters getting a little carried away cheering for the home team? I fear we have been less than perfect hosts to the other nations who have sent their best to our soil in a bid for gold.

Patriotism is fine. Bragging - even gloating - is an American birthright, but I think the limit of good taste has been exceeded - and I'm a native Texan!

I've grown weary of hearing over and over again how many gold metals we have won and how many more we are expected to win to the exclusion of every other country's efforts. I've heard rumors that there are some fine athletes - non-Americans, heaven forbid - out there on the field giving their all. Some of them have even won - if not the gold then bronze or silver. I suspect many of them had to confront and defeat overwhelming obstacles to make it to the premier sports event of the world. But this is only hearsay. I haven't heard much confirmation from our lofty broadcasters.

Don't get me wrong. I'm proud of our successes in L.A., but a little embarrassed too. In many events there seems to be a lack of competition for the red, white and blue teams and what are games without competition? A few Russians and East Germans would even up the odds a bit and add to the suspense. I get no satisfaction watching Americans whip up on fiesty little teams from Taiwan and Outer Mongolia. What we need is "bear" meat.

My next concern is who will boycott the Olympics in 1988? We did it in 1980 and the Soviets reciprocated in '84. Did these boycotts accomplish anything? The Russians did not withdraw from Afganistan or stop bullying Poland. I doubt that Reagan is going to alter his policies either.

Only the fate and hard-earned glory of some of the world's greatest athletes was affected. And us regular people were denied finding out just who is the fastest, strongest, etc. in a peaceful spectacle of head-to-head competition.

Fortunately, all the hoopla and politics in the world can't hide the real beauty of what's left of the Olympics: Pure athletic achievement. One glance at the intense young faces of the contestants tells the story better than a gross of glib broadcasters.

For many of our gifted performers, the L.A. games represent the final burst of energy expended in sports solely for the sake of sports. After L.A. they turn professional. Then their measure of success will not be determined only by a stopwatch or yardstick or points on a scoreboard. Business agents and lawyers will become as important as coaches and dedication and discipline.

Negotiations with the franchises will have to be initiated. Each athlete with ambitions of making it big in the "real world" will have to ask himself: "Sure I can play ball and run fast, but can I sell beer?"

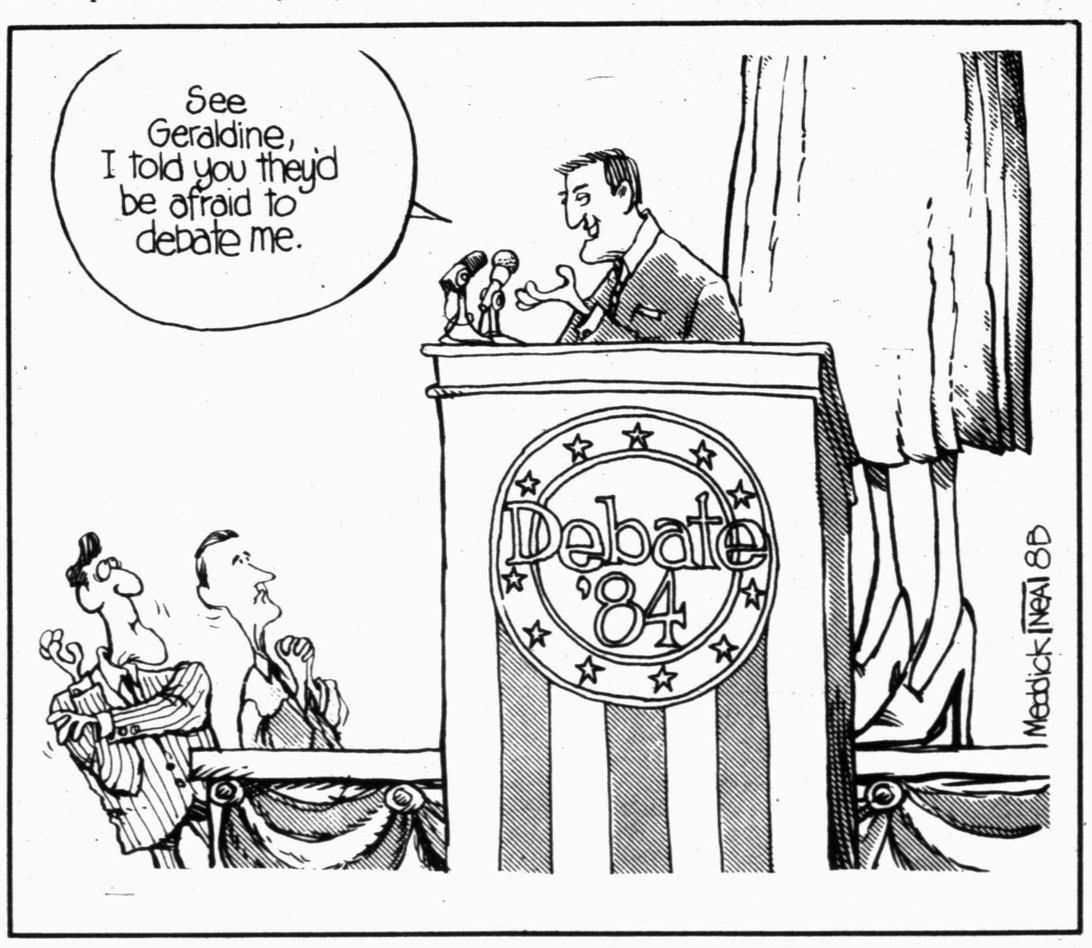

Look Back

By Noble B. Young

FIVE YEARS AGO

Western Texas College trustees today — August 5 — announced the appointment of James R. Rambo — speech and drama instructor at Weatherford College since 1976 — to the position of assistant professor of speech and drama for Western Texas College for 1979-80.

–

Ira High School football stars of the 1978 season — James Williamson, Wesley Kruger and Stan Warren — represented Scurry County in the annual six-man high school All-Star football game played this weekend in Stephenville. Also representing local athletes in the series of all-star games held in conjunction with the annual Texas coaching school was Ira basketball standout Clayton Riley.

–

Miss AJRA for 1979, named during the Saturday night — August 11 — rodeo performance was Sabrina Pike of Albuquerque. The Queen of the national finals rodeo, now celebrating its fourth year in Snyder, is Julie Ridenour of Fluvanna.

10 YEARS AGO

Deane Hamilton and Sabrena Nichols of Snyder, representing the Sundowners Riding Club, were both first place winners in the baton relay event at the National Playday Finals of the American Association of Sheriff's Posses and Riding Clubs in Denton Saturday — August 1.

–

Retiring City of Snyder Secretary K.O. Pitner was honored with a reception at the WTC cafeteria Tuesday — August 5. Pitner is leaving after serving 19 years in the secretary's position.

15 YEARS AGO

Snyder men in the 1969 graduating class of the John Connally Technical Institute in Waco were Terry Sowell, David Redwine and Jimmy D. Hess.

–

Petition workers were celebrating in Snyder Friday morning — August 8 — after a single evening effort to circulate petitions calling for the establishment of a junior college in Snyder netted the signatures of over 1,200 eligible voters in favor of the proposal. Groups helping distribute the petitions included the Snyder Jaycees, Boy Scouts, Fellowship of Christian Athletes, the Gay 20 and the Lucky 13.

20 YEARS AGO

The Snyder city council, meeting in its regular August session Monday — August 4 — approved the purchase of the first radar speed measuring set for the use of the city police department.

SDN Week in Review

SUNDAY
August 5

Water rationing — now being implemented in several Texas cities — should not be a threat in Snyder this summer, it was reported Sunday.

O.H. Ivie, general manager of the Colorado River Municipal Water District, said Snyder's water supply should be ample despite the fact that Lake J.B. Thomas is at its third lowest level in its 31-year history.

MONDAY
August 6

Scurry County commissioners Monday approved a list of election judges for this coming Nov. 6 General Election, adding this year a list of alternate judges as well.

—

A 19-year-old Trent woman was indicted here Monday for charges of involuntary manslaughter. It was part of 11 felony indictments returned against nine defendants by the August session of the Scurry County grand jury.

—

After being informed that actual grant monies for improvements to the Western Texas College chiller system will be just over half of the applied for amount, WTC trustees Monday elected to adopt a "wait and see" attitude regarding moving ahead with plans.

The original application was for $418,000. College officials were recently notified that the grant has been approved in the amount of $252,000.

—

The 1984-85 City of Snyder budget was approved on first reading Monday — an operating cost estimate which includes a lower tax rate but increases in the fees charges for city services.

The $4.9 million estimate must also pass an Aug. 20 reading before it becomes final. The overall operating estimate reflects a 9 percent increase over the current city budget of $4.4 million.

—

"Intergovernmental cooperation" between the city and county moved into a new phase Monday as city council members approved a contract which expands the services shared by each — now to include jail facilities.

The key feature of the new agreement will see the ultimate closing of the city's holding cell located at the Snyder PD. Another aspect has the city returning to the county for its tax collection service.

TUESDAY
August 7

Snyder school board members indicated Tuesday a final pay raise figure for local teachers still requires at least a week's worth of study.

This is the amount of time due before the board's next budget study session, scheduled this Tuesday.

—

A school district budget study Tuesday indicated a 1.2 percent reduction in school operations will be more than offset by budget increases related to staff salaries.

In addition, expected income drops are projected for both the school tax value as well as state funding levels. Overall, income losses may drive the revenue needed through taxes up an estimated 10 percent.

WEDNESDAY
August 8

A 37-year-old Hermleigh woman was taken to Cogdell Memorial Hospital for treatment of severe injuries sustained in a car-truck collision on Texas Highway 208 shortly before 10:30 a.m. Wednesday.

She was identified as Sandra Elam Gandy of Hermleigh.

THURSDAY
August 9

With two months remaining for fiscal year 1983-84, a $10 million-plus building year in Snyder is noted as a real possibility.

Figures reported Thursday indicate the end of July have produced building permits here totaling $8.2 million for the year.

—

New sales tax return figures reported Thursday indicate Snyder sales are running well ahead of last year.

A 10.5 percent increase was reported for the city through June as the 1 percent sales tax produced an approximate $611,000 return. For the same period last year, the return figure was some $553,000.

—

Hospital board members Thursday approved the purchase of monitoring equipment for the facility's cardiac care unit.

'quote-unquote'

"It's great to participate as ambassadors of good will. We all want to help kids who are less fortunate than us."

— Roy Rossello, 15-year-old member of the Puerto Rican pop rock band Menudo, on being chosen as a UNICEF youth ambassador to Latin America.

"I felt audiences weren't ready to see me in 'Kramer vs. Kramer.'"

— Pia Zadora, actress, on why she accepted leading roles in "Lonely Lady" and "Butterfly," films she has described as "trashy."

"The ocean is our church, the boat becomes our altar and what we offer on that altar is ourselves."

— Karen Smith, of the Unification Church, on religious plans that were interrupted by federal seizure in a tax case of 83 drydocked fishing boats in Norfolk, Va. They were to have been used for an education program.

"I thought it would be at least another 10 years before we acknowledged that women are the real orators in our culture."

— Dan Tyler Moore, of the International Platform Association, on the election by his group of Barbara Jordan to the Orators Hall of Fame.

Letter to the Editor

To the editor,

There are many adopted children and stepchildren living in loving homes with a mother that did not give them birth. This letter is to them. When people ask you who your real mother is, before you reply think about these things. Mother is someone that sees that you are cared for twenty-four hours a day. She is the one that knows your dreams and hopes for the future. She is the one that scolds you when you are naughty; she is the one that cries bitter tears about the sorrow that life has brought you. She is the one that spends hours preparing meals and parties for your friends. She is the one that does without things so that you can have more. She is the one that goes to bat for you when she feels you have been mistreated. She is the one that takes you to church, prays with you, talks to school teachers, makes PTA meetings, cares for you when you are sick. She is the one that says "I love you" and means it. I believe that in the future you will be able to say who your real mother is.

Betty Boyd
P.O. Box 362
Snyder, TX.

Scurry County Folks...

By Vicki Brown — SDN Society Editor

A broken chair, a few clamps, a little glue, varnish, brushes and a lot of time, patience and love are the ingredients for a lasting, and sometimes priceless, antique.

Seventy-two year old Margaret Catherine (Maggie) Blalock knows. When she suffered a heart attack in 1960 and her doctor suggested a hobby, Maggie chose to try her hand at restoring furniture.

The first piece she tackled was a round oak table on a single round pedestal which she purchased from Hattie Gatlin of Choice Antiques. It stands now as the main attraction in her kitchen. Her 76-year-old husband Tom became involved in the enterprise when she began asking him to glue, fit and sometimes remake parts.

Restoring furniture takes time and care, and can sometimes be overwhelming, she says. Gatlin said that untouched antique furniture can be purchased for one-half or less than the cost of that already restored by a dealer, but that refinishing takes work, time and materials. Most people would rather purchase restored items according to Bill Fischer, owner of the House of Antieks.

"When I started my business, I carried some unfinished pieces," said Fischer, "but 98 percent of my customers wanted to purchase refurbished antiques. Half of the people who do buy unfinished pieces from me and start the project themselves, bring them back to be redone or completed."

Refinishing work is not for everyone. It takes the right clamps, glue, brushes, stripper and knowledge to create a masterpiece. "One thing people don't realize is that they must remove old glue and varnish to do the job right," said Fischer.

Of course, the Blalock's do the job right. Tom uses a small shed for woodworking and Maggie does most of the refinishing on her covered carport. She laughingly remarked, "I'm just ruining the concrete." For the refurbishing work she uses an over-the-counter stripper. She prefers using only a clear satin finish on a piece in order to "let the natural wood grain show."

When Maggie and Tom moved to Snyder in August of 1950, they lived in a trailer on 37th Street, but the trailer did not afford much room for antiques. In February, 1973, they bought their present house at 1905 30th from the children of J.O. Morrison, Sr.

At the time of its purchase, the house itself needed restoring. So, the Blalocks rolled up their sleeves and did most of the work, except installing new carpet, rewiring and reroofing. They refurbished all of the home's original woodwork including some arched doorways between rooms. The removal of the kitchen's west window was the only structural change made.

The home, almost completely furnished with the antiques they have restored, is a tribute to their quality work.

Her living room is highlighted by a five-piece parlor set in oak and red upholstery. When she bought them, some pieces were missing or were broken and the upholstery was torn. Maggie was able to restore the wood but had the upholstery retuffed by a professional. An oak bookcase, a two-shelf etegere and some antique tables also stand in the living area.

Both of the home's bedrooms feature early American beds; one bed is a four-poster canopy and the other has a high, carved headboard. A dresser in one room belonged to Maggie when she was a child. She also has an early American washstand, probably dated around 1920, with curved drawers, a feature which is difficult to find today, according to Fischer.

Gracing the Blalock's dining room is an oak, early American,

See MAGGIE, page 5C

DINING PLEASURE—This early American oak table with claw-foot chairs is the center of attraction in the Blalock's dining room.

Community Calendar

MONDAY

Martha Ann Woman's Club board of directors; clubhouse; all members urged to attend; 10 a.m.

If you are a pregnant teenager in need of help, meet with Mary Van Scriver of Catholic Family Services of Lubbock from 10 a.m.-3 p.m. in the Scurry County Welfare office in the Senior Center on Ave. M.

Hope for Tomorrow weight control class; Pat Dennis Studio on West 30th St.; new members enroll at 9:30 a.m., lecture at 10 a.m.; evening class at 6:30 p.m., new members enroll at 6 p.m.

If you are interested in losing weight, meet with TOPS 56; Texas Electric Reddy Room, 2301 Avenue R; weigh at 6:30 p.m., meeting at 7 p.m.

Rebekah Lodge 294; lodge hall; 7:30 p.m.

American Legion Layne Kite Post 181 and auxiliary; 7:30 p.m.

Al-Anon; for the family and friends of the alcoholic; 3100 37th St., Work Center Bldg.; 8 p.m. For more information call 573-3194. Nursery available.

Scurry County Alcoholics Anonymous; behind Humble Smith School at 3601 37th St.; 8 p.m. For more information call 573-0476 or 573-5337.

TUESDAY

Patchwork Squares Extension Homemakers Club; Snyder Savings and Loan; 9:30 a.m.

Scurry County Legal Secretaries; noon.

Amitie Study Club; MAWC; 7 p.m.

Kiwaniannes; Las Palmas Restaurant; 7 p.m.

Scurry County Sheriff's Posse; Posse clubhouse; 7:30 p.m.

New Horizon Alcoholics Anonymous; Chapel of Roses, Ave. K and 13th St.; 8 p.m. For more information call 573-2101.

Al-Anon; Chapel of Roses, Ave. K and 13th St.; 8 p.m. For more information call 573-8325 or 573-2101.

THURSDAY

Weight Watchers of West Texas; basement of First Presbyterian Church; 6:30 p.m. New members welcome and should register at 6 p.m.

Diet and Discipline class, Ira Baptist Church; 7 p.m. Open to public. For more information call 573-6277, 573-2116 or 573-2123.

Snyder Coin Club; community room of the West Texas State Bank; 7:30 p.m.

Order of the Eastern Star; Masonic Hall; 8 p.m.

Al-Anon; for the family and friends of the alcoholic; 3100 37th St., Work Center Bldg; 8 p.m. For more information call 573-6458 or 573-2917.

Scurry County Alcoholics Anonymous; behind Humble Smith School, 3106 37th St.; 8 p.m. For more information call 573-0476 or 573-5337.

FRIDAY

Snyder Jaycee Women; Las Palmas Restaurant; noon; all women, age 18-35, are invited.

Duplicate Bridge Club; Snyder Country Club; 1:30 p.m.

Alcoholics Anonymous; Ave. K and 13th St., Chapel of Roses; 8 p.m. For more information call 573-2101.

Al-Anon; Chapel of Roses, Ave. K and 13th St.; 8 p.m. For more information call 573-8325 or 573-2101.

Narcotics Anonymous; Humble Smith School; 8 p.m. For more information call 573-5271.

Duplicate Bridge Club; Snyder Country Club; 1:30 p.m.

SATURDAY

Diamond M Museum, open from 1-4 p.m.

People Without Partners, 42 at Inadale Community Center, 6:30 p.m.

SUNDAY

Scurry County Museum, open from 1-4 p.m., WTC campus.

Diamond M Museum, open from 1-4 p.m.

Duplicate Bridge Club; Snyder Country Club; 1:30 p.m.

Barq's® ROOT BEER

AJRA
AMERICAN JUNIOR RODEO ASSOCIATION

RODEO SERIES

"SPECTACULAR" NATIONAL FINALS

Aug 14-15-16-17-18
8:00 p.m.
Scurry Co. Coliseum
Snyder, Texas

TEAM ROPING FINALS
Monday, Aug. 13 - 1:00

NO ADMISSION CHARGE

THE BEST ARE HERE FOR "84"

STOCK PRODUCER - Sammy Smith - Mullins, TX.

CO-ANNOUNCER - Bill Venz - Birmingham, Ala.

Magnificent Contestants - [12 yrs & Under] 13-15 Yrs. - 16-19 Yrs.

Special Opening - Cindy Hataway - National Anthem

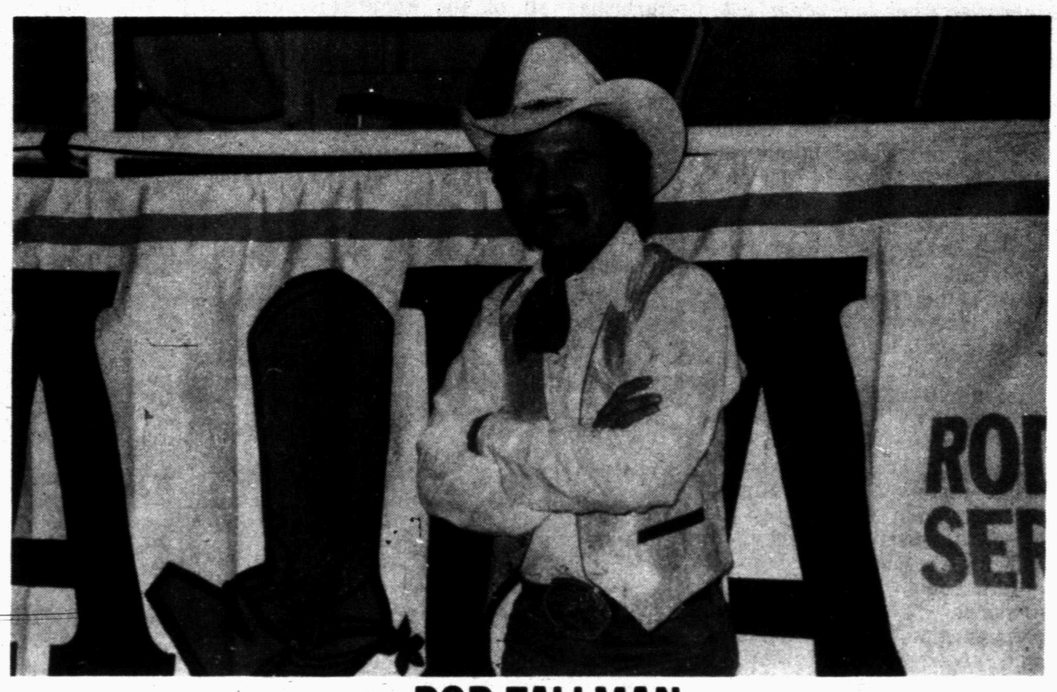

BOB TALLMAN
Nation's Greatest Rodeo Announcer
Baker, Oregon

COME SEE THE NATION'S TOP PRO CLOWNS - BULLFIGHTERS

RICK CHATMAN
Burleson, TX. Leading in Wrangler Pro-Rodeo Bullfighting Standings. No. 1

LEON COFFEE
Austin, TX. No. 2 Bullfighter in Wrangler Standings.

TOM FELLER
Everton, TX. Top Clown, Barrelman - Barrelman - Bullfighting Championships - 3 years.

Sponsored Locally By:
Snyder Chamber of Commerce
Board of County Development
General Admission Tickets
$4.00 Adults - $2.00 Children

Available At
Coliseum
Boss & Hoss
Bar H Bar
Chamber of Commerce

Box Seats
$6.00 Chamber Only
Call 573-3558 to Reserve

National Sponsors
Barq's Root Beer
Wrangler

1984 Co-Sponsors
The Shack
K-Bob-s
Dairy Queen
Fort Justice
King Highway
Patterson Drilling Co.

1984 Awards Jackets
Wall's Industries
Cleburne, TX.

Local Saddle Donors
Snyder National Bank
West Texas State Bank
Great Western Motel
Chamber of Commerce - BCD
City of Snyder
Ezell Key Grain Feed & Seed
C.E. Natco

Bronze Donors
Sareta Fenton
Dr. Robert Taylor

Mini Sponsors
York Transports

Other Contributors
Merchants
Rodeo Program Ad's

Announcers Vehicle
Snyder Motor Co, Inc.
Official Badges
Bar H Bar

Individual Donors
See Special
Donors - Rodeo Program

In double ring ceremony...

Exchange vows at 1st Baptist

MR. AND MRS. BOBBY WALL
(Pam Zeck Photography)

The chapel of the First Baptist Church was the site of the marriage of Teresa Ann Stephens, daughter of Mr. and Mrs. Sam Stephens, to Bobby Wall, son of Mr. and Mrs. Milton Wall. Rev. Ken Branam, pastor, officiated the double ring ceremony on June 9 at 5 p.m.

A rainbow candelabrum accented with greenery and flanked by two additional candelabra centered the chapel. Arrangements of pink alstroemeria lilies and pink carnations surrounded the candles. Two candelabra at each end completed the setting.

Brass candle stands with hurricane globes and decorated with ribbon and baby's breath marked the parents' pews.

Glenda Hollingsworth, accompanied by Bobby Wells, sang "The Lord's Prayer" and "The Wedding Song". Candles were lit while Wells played selections from the "Sound of Music."

Escorted to the altar by her father, the bride wore a white taffeta gown. The bodice featured three pleats in a crisscross fashion forming a V-neckline and was complimented by a satin rose on each shoulder. A rose with a wide taffeta streamer falling from it decorated the waist. The full skirt extended from the fitted waist into a semi-cathedral train.

The two-tiered fingertip veil featured a wreath headpiece of white silk roses entwined with baby's breath and stephanotis.

The bride carried a garden bouquet of white japhett orchids, pink roses, baby's breath and pedacorpus foliage. Streamers and loops of teal blue, pink and white satin ribbon completed the bouquet.

She also carried a white Bible given to her by her aunt, Virginia Fulks.

A lace hankerchief belonging to her deceased mother, Anna Stephens, served as something old. She wore a blue garter made by Peggy English and she borrowed a pearl necklace belonging to Sarah Fagin. A pearl bracelet given to her by her father served as something new. In her shoe the bride wore pennies minted in the couple's birthdates which were given to her by her aunt, Virginia Fulks, and the groom's aunt, Pauline Boyd.

Sarah Fagin of Fort Worth served as maid of honor. Karen Lagorio of Stockton, Ca., the bride's cousin, and Roxanne Stoker were bridesmaids. Each wore teal blue matte taffeta gowns styled with sweetheart necklines and off-the-shoulder fitted sleeves. Large taffeta bows topped with taffeta roses accented the shoulders.

The bridal attendents carried clutch bouquets of cymbidium orchids, alstroemeria lilies, needlepoint ivy and baby's breath and accented with mauve and white streamers.

The groom's brother, Larry Wall, served as best man with Jerry Webb and Ricky Howell as groomsmen.

Ushers were Wesley Stephens, the bride's brother, Tom Thorpe and Kim Billingsley, the groom's brother-in-law. The groom's son, Russell Heath Wall, served as ring bearer with Amber Blair, the grooms niece, as flower girl.

Kim Harlin registered guests. Shannon Stephens, the bride's cousin and Kristi Blair and Dayla Wall, nieces of the groom, lit candles.

A reception in the garden room of the church followed the ceremony.

Melinda Stephens and Mrs. Tim Prince, the bride's cousins, presided over the bride's table. Covered with a white satin cloth, the table was centered with a sterling silver epergn filled with snapdragons, carnations, alstroemeria lilies, greenery and baby's breath. The three-tiered cake was decorated with fresh flowers. Punch was served from a sterling silver punch bowl.

The groom's table was covered with an embroidered ecru on white cloth and was centered with a fresh fruit arrangement. His two-tiered chocolate cake was made by Donna Wilson. The table also held a brass coffee service and was presided over by Terri Webb and Kathy Howell.

After their wedding trip to Ruidoso, NM, the couple will live in Snyder.

The bride graduated from Snyder High School, Western Texas College and Texas Tech University and holds a degree in elementary education.

The groom graduated from Snyder High School, attended Western Texas College and is employed by Monsanto.

BRIDGE

Oswald Jacoby and James Jacoby

NORTH 8-11-84
♠A 6 4
♥A Q 7
♦A K Q 10 5
♣8 6

WEST
♠10 3 2
♥9 6 2
♦- - -
♣A K Q J 10 4 2

EAST
♠Q J 8 5
♥J 8 4
♦9 6 4 2
♣9 7

SOUTH
♠K 9 7
♥K 10 5 3
♦J 8 7 3
♣5 3

Vulnerable: Neither
Dealer: West

West	North	East	South
4♠	Dbl.	Pass	4♥
Pass	Pass	Pass	

Opening lead: ♣2

A dramatic lead and a quick set

By Oswald Jacoby and James Jacoby

If you are defending against a game contract, how would you evaluate the defensive potential of the 9-7 doubleton in a suit not trumps? Would you say no tricks for your side? One trick? (After all, you may be able to ruff the third lead of the suit.) Would you ever guess four tricks?

At rubber bridge, with no one vulnerable, West dealt and opened with four clubs, a bid not to our liking since three no-trump should be the easiest game for East-West if partner has some decent cards. North doubled and South bid four hearts, everyone duly passing.

Sensing that he might someday be lionized in a bridge column, West led the deuce of clubs. Declarer played low from dummy and East was astonished to win the trick with the seven. He returned the deuce of diamonds, ruffed by West. Now another low club to the nine and a diamond back gave the first four tricks to the defense.

Such heroics should not be lacking in attribution. West was our good friend and bridge expert Peter Nagy. East was Fred Hoffer, the fortunate holder of both winning tricks in clubs.

For what it is worth, Jim Jacoby underled the A-K-Q-J of hearts a few months ago after his partner had supported the suit. Dummy held the 10-9 doubleton, and that lead was the only one that would let declarer make four spades. So bridge heroics do not always lead to victory.

(NEWSPAPER ENTERPRISE ASSN.)

NO NAME CHANGE

ROCHESTER, N.Y. (AP) — The Cleveland Quartet has spent over half of its professional life teaching at the University of Rochester's Eastman School of Music for the past eight years.

But it's hard to change your name in the middle of a successful international career, and so the four musicians accept the inevitable confusion of those who think the quartet still lives in Cleveland, Ohio, which it left 13 years ago.

Ted Bigham
Photography
573-3622

Town and Country Topics

By Kathryn Roberts
Extension Agent

Food Additives

Food additives are found in grocery products ranging from baby foods to coffee creamer. In fact, Americans swallow about about five to ten pounds of emulsifiers, preservatives, flavorings, colorings, acids and vitamins in their food each year.

Yet few consumers can distinguish between products that use additives for a useful purpose, versus those tha use additives to make a less nutritious product more attractive.

On the positive side, preservatives help prevent spoilage, while emulsifiers keep water and oil mixed together. Vitamins and minerals add nutritional value.

According to nutritionists, some of the most common useful additives include calcium propionate, a mold growth inhibitor in bread; polysorbate 60, an emulsifier; beta carotene, a atificial coloring that the body converts to vitamin A; citric acid, an acid which occurs naturally in citrus fruit; thiamin mononitrate, vitamin B1; carboxymethyl cellulose, a thickening agent; sorbic acid, a preservative; casein, a protein that is obtained from milk; and vanillin, the main flavor component of vanilla.

However, shoppers should be concerned when additives are used as a replacement for nutritional foods. For example, thickening agents are sometimes used to make a food look rich and thick, even if it contains smaller amounts of ingredients than a competing brand.

Artificial colorings and flavorings are sometimes substituted for fruit, chocolate or other real foods. Caramel coloring can make white bread look like whole wheat bread.

Flavor enhancers such as MSG, may suggest to the eater that a food contains more meat than it really does. And vitamins added to sugary, nonnutritious foods permit extravagant nutritional claims.

All food additives are tested by private companies. The Food and Drug Administration (FDA) then evaluates the tests and decides whether the chemical may be used in food.

APPROACHING MARRIAGE—Mr. and Mrs. Juan Duran of Snyder announce the engagement of their daughter, Martha Alicia, to Joe Angle Sanchez, Jr., son of Mr. and Mrs. Joe Sanchez, Sr. of Ira. The couple will be married on Sept. 15 in the First United Methodist Church. (Pete Wadleigh Photography)

Lou's Kiddie Kottage
"For those who care-the finest in child care."
•Classes for Nursery, Pre-School & Pre-Kindergarten Children by Highly Qualified Staff
•Early Bird Breakfast 2 Snacks, Hot Lunch
•Arts, Crafts, Music
•Drop-Ins Welcome
•Mother's Day Out Mon., Wed., Fri. 9-3 Reasonable Prices
•Refrigerated Air & Carpet
•Learning Centers
•Sharing and Caring for Each Other-Manners
"Wee Care"
Fall Registration Underway-Limited Space
Hours 6:30 a.m. to 5:45 p.m. 5 days a week
573-6873 1500 37th St.

BACK To SCHOOL SALE
75% off
On All Summer Merchandise
Also,
New Fall Fashions Have Arrived
Take a look at these!
•Ridge T Pants & Blouses to Match
•Sweaters
•Dresses Jr. & Misses
•Belts
MILDRED'S
2606 Ave. R

SOFTWARE JARGON
Software shoes program the styles of the streets this fall. High-tech colors and comfortable leather. Black flat soles that are the current input into fashion. Don't just store Fanfares style in your memory put it on the streets!
In White, Red, Grey leather uppers. $26.95
fanfares ...says it all

DRYDEN'S SHOES
East Side of Square

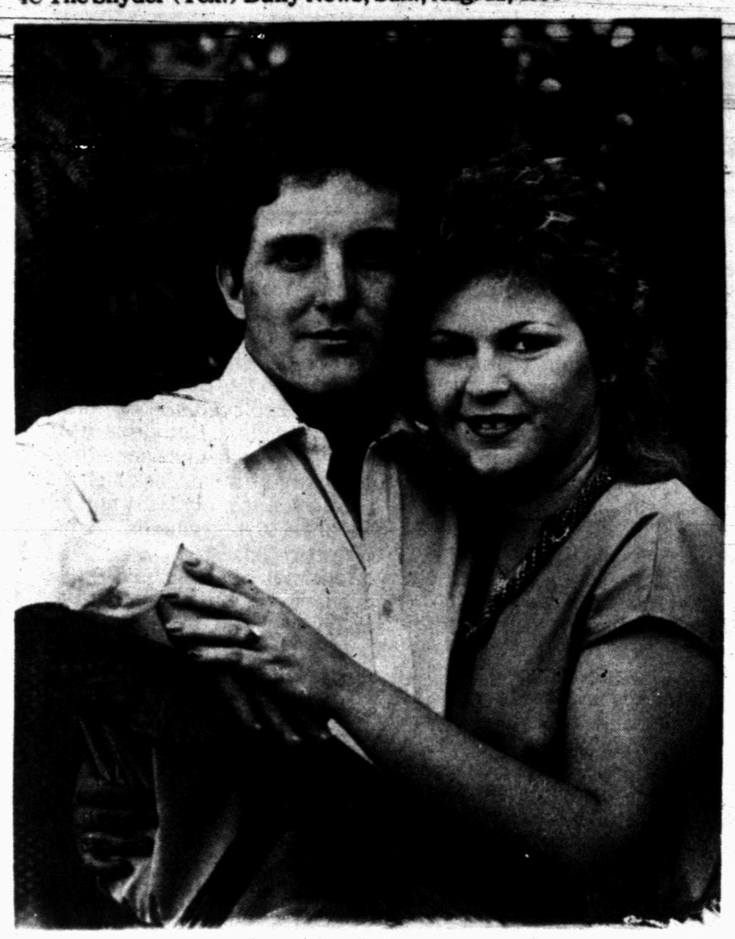

ANNOUNCE ENGAGEMENT—J.B. Russell of Breckenridge announces the engagement and approaching marriage of his granddaughter, Becky Lee, to Dwain Hicks, son of Mr. and Mrs. Gerald Hicks of Snyder. The couple plans to be married Sept. 22 in the home of Freddie and Vonnie Everton in Snyder. (Ted Bigham Photography)

MAKE TODAY SPECIAL
Give flowers... get a smile.
TRAVIS FLOWERS
1906 37th St.
573-9379

Book Review

EVERYTHING WE WANTED. By Lindsay Maracotta. Crown. 357 Pages. $14.95.

Lindsay Maracotta's latest novel, "Everything We Wanted," will doubtless recall for many readers the struggles encountered during the early stages of the women's movement.

For the three female characters in the book, Kate, Andrea, and Jean, life seems full of infinite possibilities, where dreams can be realized. Each struggles to find her own personal and professional fulfillment, but each encounters obstacles in a world largely dominated by men.

Kate Auden grew up in a Long Island, New York, town called East Pine Grove. She was always the outsider, "weird witchy Auden" she was called in elementary school. As she grew older, Kate became a nondescript "Brown Person," smart, "a brain," but unworthy of her classmates' attention.

Andrea Herry of St. Louis was an only child. Her father died when she was young. Audrea's mother had little time for her daughter, so Andrea sought love and attention from her classmates. In her class yearbook she was listed as "Most Valuable."

Jean Ferguson was the daughter of a successful businessman who was a college football star. She had always been a "tomboy." She loved competition, particularly with her younger brother, Denny.

Jean's way of getting her father's attention was by winning swimming and diving competitions, and by bringing home all A's on her report card.

MRS. PAUL ARCHER FAGIN

At First United Methodist...

Scott, Fagin united

Belinda Jean Scott became the bride of Paul Archer Fagin in a double ring ceremony on Aug. 4 at 7 p.m. in the First United Methodist Church. Sam Kitching of Bay City officiated.

The bride is the daughter of Mr. and Mrs. Maurice E. Scott of 2402 40th St. The parents of the groom are Mr. and Mrs. John Fagin of 2709 35th St.

The church altar held a large arrangement of white gladoli and white mums. Centered behind was a 15-light brass rainbow candlelabrum. The pulpit and lecturn were flanked with matching 9-light candle trees with greenery. Pulunionsis fern and baby's breath lined the communion rail and ivory satin bows, leather leaf greenery, baby's breath and white pom-poms marked the aisle.

At 7 p.m., Teresa Waller played the westminister chimes then struck the hour. Lynn Bethel, organist, played "Jesu, Joy of Man's Desiring" while the bride's mother, groom's parents and the grandparents were seated. Chris Chamblee of Austin sang "Ava Maria," "Entreat me not to leave thee" and "The Lord's Prayer." Bethel played "Trumpet Voluntry" for the processional. As the bride and her father entered, she played "Wedding at Troldhaugen."

Escorted by her father and given in marriage by both parents, the bride wore a formal gown of organza combined with French Alencon lace and schiffli embroidered lace in candlelight tone. The nostalgic gown designed with a natural waistline of English net overlayed with Alencon lace, featured a high neckline framed in scalloped lace and long-tapered sleeves of English net with appliques of Alencon lace and ending at the wrist with points over the hand. The A-line skirt, veiled over taffeta, fell from the natural waistline with a cluster of gathers unfolding across the center back, creating a cathedral train and hemline defined with a ruffled flounce of schiffli embroidered lace which was accented with beads.

The cathedral veil of brussels lace fell in soft folds to the length of her train from a silk flower wreath and was bordered by scalloped lace. The veil was borrowed from Ruth Ann Brower, sister of the groom. The bride carried a cascading bouquet of phalaenopsis orchids, stephanotis, baby's breath, airplane plant foliage and needlepoint ivy with streamers of bridal satin picot ribbon.

For something old, she wore a diamond and pearl spray pin which belonged to Ruth Ziegler Fagin, the groom's grandmother, and a lace handkerchief which belonged to Lomie Scott, the bride's grandmother. The bride wore a blue garter which had been worn by her mother when she married.

The maid of honor was Kelley Scott of Lubbock, the bride's sister. Sarah Fagin of Fort Worth and Ruth Ann Brower of Tulsa, Ok, the groom's sisters, Chris Russell of Fort Worth and Lori McCormick of Dallas served as bridesmaids. The attendants wore dresses of lavender moire taffeta with V-necklines and long waistlines which came to a point in the front with soft pleats on the tea length skirts. They wore halos of baby's breath and English ivy and carried semi-crescent nosegays of pink sweetheart roses, lavender frenched carnations, purple dendrobian orchids, baby's breath and needlepoint ivy. Matching streamers completed their bouquets.

The groom's brother-in-law, Joe Brower of Tulsa, was best man. The groomsmen were Tom Peek of Austin, John Davis of Davenport, Ia. and Neal Paige and Jon Scheidt of Lubbock. The groom wore a black tuxedo with tails with the others dressed in black tuxedos and white shirts.

The flower girl, Jennifer Balderrama of Alvin, wore an ivory taffeta dress with rows of ruffles on the skirt and a sash of lavender moire taffeta. She wore a halo of baby's breath and English ivy in her hair. Wearing an ivory suit was ring bearer, Bryon Baber of Wichita Falls.

Greg Odell, Chris Aulds, Jeff Phillips and Jason Moore, all of Lubbock, served as ushers with Chris Aulds and Jeff Phillips as candlelighters.

The reception was hosted by the bride's parents in Wesley Hall at the church.

Covered with a net cloth of ivory with lace and lavender ribbon at the bottom, the bride's table featured lavender bows at its corners. The three-tiered cake was decorated with starburst mums, lavender and orchid frenched carnations, leather leaf fern and baby's breath. The table was centered with a silver epergn holding an arrangement of dandrobian orchids, lavender carnations, white spider mums and silk orchids. Punch was served from a silver punch bowl.

The groom's table was covered with a purple cloth. It held a brass duck container of agapanthas and purple alstroemeria lillies and the ivory cake decorated with chocolate shavings in the center and fresh flowers.

Following a Mediterranean cruise, the couple will live in Lubbock.

A Snyder High School graduate, the bride holds a B.B.A. degree in accounting from Texas Tech University where she is a student in the M.B.A. program. Also attending Tech as a petroleum engineering major, the groom is a graduate of Snyder High School.

The groom's parents hosted the rehearsal dinner at the Snyder Country Club.

Out-of-town guests came from California, Arizona, Illinois, Dallas, Houston, Fort Worth, Austin, Abilene and Sweetwater.

The United States may be becoming a safer place in which to live, according to the American Council of Life Insurance. It says National Safety Council estimates show that in 1983 the rate of accident-related deaths dropped to 38.5 per hundred thousand population, down from 40.2 in 1982.

Back To School
Specials
All Denim Jeans & Crop Pants
Cherokee - Lee - Gotcha Covered - Zena
30% Off
Also One Rack of Black Parachute Pants & Tops 30% Off
the Carriage Wheel
WEST SIDE OF SQUARE 573-5152
Store Hours: Tues.-Sat. 10-6
MasterCard & Visa Welcome - Gift Certificates - Free Gift Wrap

The Educator is helping to put education where it belongs...
...For teachers looking for new and effective ideas for the coming year.
...For parents who don't want their child's education to end with the day's last school bell.
...For church administrators and teachers needing one store for all their supply and lesson needs.
It's time to visit The Educator. We've got new materials such as: Good Apple workbooks, secondary workbooks, Little Thinker tapes, computer bulletin board aids, and computer paper. And as always, we carry:
• Zaner Bloser tablets & reams • Home use workbooks • Texas materials
• Lauri puzzles • Art supplies • Holiday decorations
• Cuisenaire rods • Bulletin board aids • Flash cards
• Educational games • Crepe & butcher paper • Educational software
Yes, we've got it all and we're ready to assist you in putting education back in the classroom, home, and church.
During September & October, we'll be open every Thursday until 8:00 p.m.
The EDUCATOR
Security Park B-26
3602 Slide Road
Lubbock, Texas 79414
806/797-2452

COLOR ANALYSIS.... Have it done by a real professional who will....
● Use proper lighting technique
● Use actual seasonal cloth drapes
● Put you in the proper makeup for your season
● Teach you how to use your makeup to your best advantage
● Advise not only on color, but best fabric and style for you
● Advise on glasses frames, accessories, jewelry and perfumes
● Advise on special skin care and nutrition
● Furnish for your $45.99 fee, $25.00 your choice makeup and actual cloth swatches of your season colors in carrying case.
ALL THIS AND MORE...
Call
NANCY'S ART STYLE
573-0109
for an appointment with
V. Lewis Welch
Fort Worth-Dallas
Professional Color Analyst
Associated with Mary Tyler Moore Television Production
Thurs. Aug. 16

Check with us for your Bridal Gifts
Call-Ins Welcome
Bed-Bath Etc.
Snyder Shopping Center
573-4442

Maggie and Tom are Scurry County folks

(Continued from page 1C)

square table which will accommodate one to three leaves. Oak, claw-foot chairs add to it. A tea cart, most likely from Europe, and a display cabinet are also featured in this room.

In addition to the round oak table, the kitchen also contains a cast iron tea kettle and a cast iron pot, both of which were used by Maggie for cooking when she and Tom set up housekeeping. Now both have been converted into flower pots and are suspended from the ceiling.

Even the bathroom, featuring a claw-foot bathtub, porcelain sink and porcelain light fixtures, is antique.

The Blalock's like to fish and usually combine vacations and antique hunting trips. "We've been from Mississippi to Arizona," Maggie said.

Tom was a self-employed truck driver until he retired. Maggie worked at the Battenfield-Jones Hospital until 1955. She then worked at Cogdell Memorial Hospital for 25 years, 19 of them on staff. After her retirement from the health field, she was employed by TG&Y for three years.

Married for 55 years, the Blalock's have two children, Aubrey, who works for Monsanto, and Tommy, a technician for Dow Chemical in Lake Jackson.

PROBABLY MADE IN 1910—The use of tiger oak on this early American chifforobe created the unusual woodgrain pattern on the drawers.

DISPLAY CASE—Maggie displays glass in a restored bookcase.

COMBINING OLD AND NEW—A television sitting atop the Blalock's washstand combines the "new fangled" with the "old fashioned". This piece is dated at least 1919.

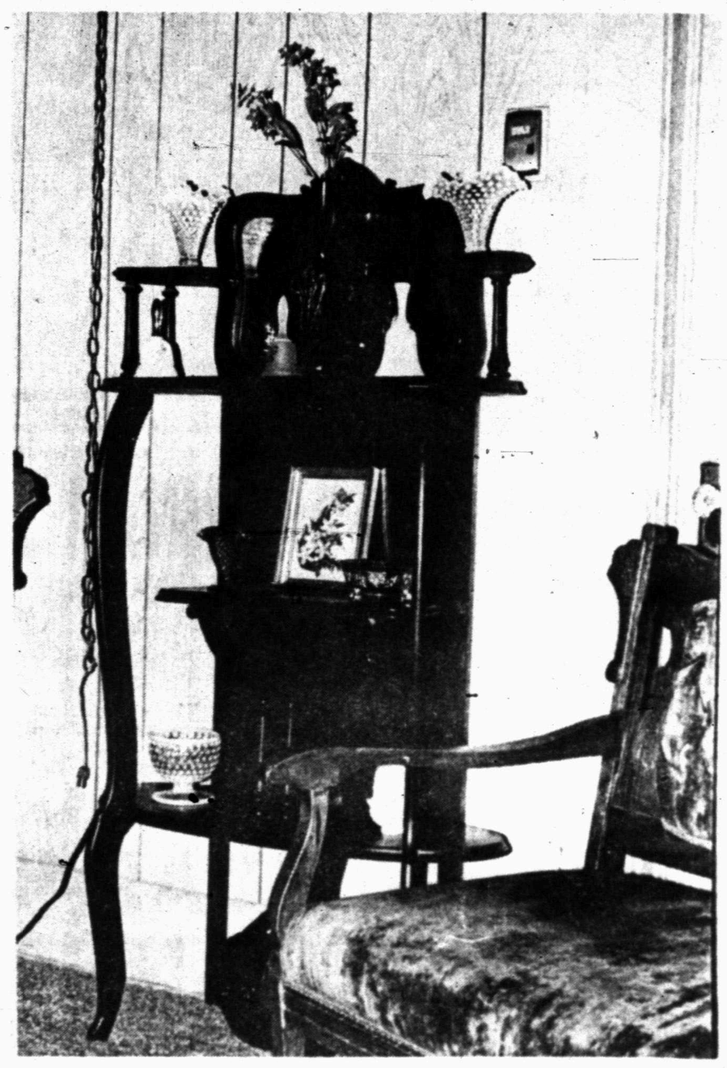

ETEGERE—When Maggie began restoring furniture, she did not keep a record of facts about individual pieces. Some were hers when she was a child. Others she purchased, but most are dated in the early American period. The history of her etegere is unknown. Possibly coming from Europe, the piece features a framed mirror at the top and five shelves. Maggie enjoys displaying glass pieces and pictures on this restored antique.

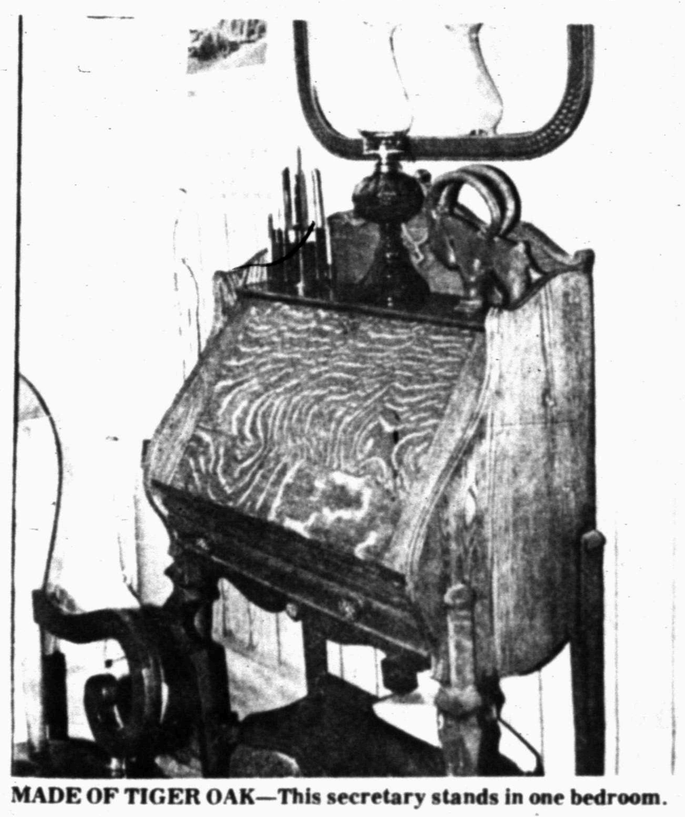

MADE OF TIGER OAK—This secretary stands in one bedroom.

FIX-IT-FAST

There are three good reasons why you should patch any cracks in your concrete driveway or sidewalks. First, they don't look good. Second, they will get worse, especially over the winter months as water works into the cracks and expands as it freezes. And third, they can be hazardous to anyone walking over them, especially as they worsen.

You will need a hammer, cold chisel, garden hose, sand-mix concrete, burlap or canvas cloth and a trowel.

The time it will take depends on the size of the crack or cracks.

1. Use cold chisel and hammer to remove all loose concrete in crack area. Wear safety goggles while you do this to protect your eyes from flying bits of concrete.

2. Chisel narrow cracks to V-shaped openings about one inch wide at the top. This allows sufficient amount of patching material into groove to permit solid patch.

3. Wash cracked area thoroughly with garden hose.

4. Mix the sand concrete mix.

5. Apply sand concrete mix to crack while concrete in area of crack is still damp.

6. You can use a 2-by-4 to level the surface, if the cracked area is large. Otherwise, make the surface of the patch smooth with the trowel.

7. Allow the patch to set about 30 minutes or until, when you press your thumb into its surface, it just barely makes a dent.

8. Now finish the patch surface. A steel trowel makes a smooth finish. A wood float (see your hardware dealer) makes a granular surface better for outdoor concrete.

9. To finish, rub the trowel or float over the surface in a circular motion. This brings the water in the mix to the surface and produces a smooth surface. Do not over finish. Stop when water appears and surface is smooth.

10. Cover patched area with wet burlap or canvas and keep cover wet for at least 24 hours. The deeper the patch, the longer the curing time. For large patches, allow three days.

"Fix-It-Fast" (c) Encyclopaedia Britannica, Inc., 425 N. Michigan, Chicago, IL 60611

Gen. Francisco "Pancho" Villa, Mexico's ex-rebel, was assassinated in Perral, Mexico, on July 20, 1923.

Benefit for AJRA
Tuesday Aug. 14
10 a.m.-6 p.m.
Snyder Savings & Loan Community Room
2619 College

Botique Clothing
Unique Jewelry and Gifts

MasterCard & Visa Welcome

D.E.T. Inc. *Tulisha, PS*

Your Back-To-School Fashions by Koret

•Sweaters •Skirts •Tops

With Koret® Career, changing looks is as simple as changing pieces. From contemporary styling to fine detailing to fine fabrics, it's one collection for every part of your life.

Come in before October 16 and enter the Koret Career "Escape to Paradise" Sweepstakes.

Gray's Style Shop

West Side of Square

connie's got it!

GOOD-TIME FLATS.

Roll into the good times ahead with fast-moving, fun-feeling flats from Connie!

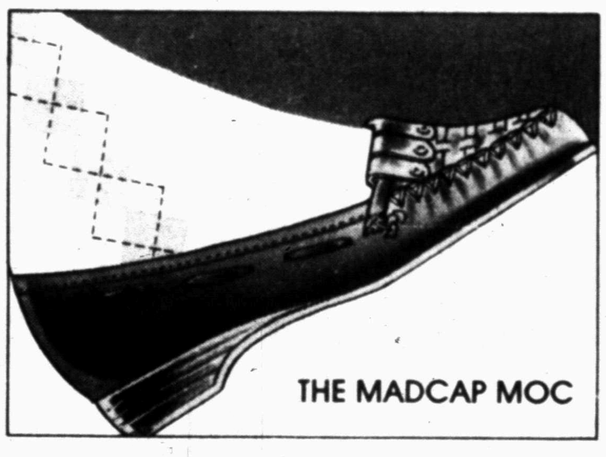

Connie N-M Natural $32.95

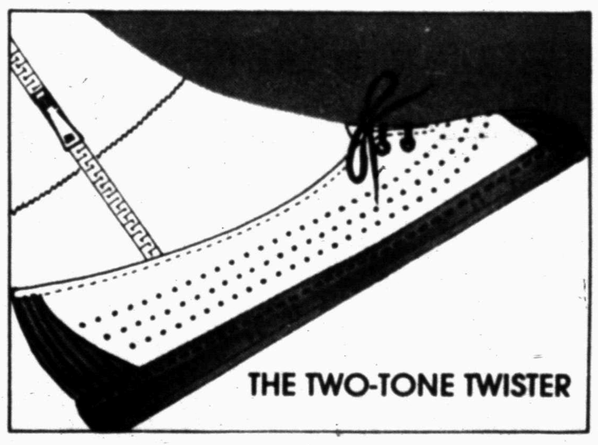

Twister N-M
Grey & Black
Taupe & Black
$24.95

THOMPSON'S SHOES
Southeast Corner of Square

NOW OVER 1200 REDUCED PRICES at SAFEWAY!

Saving money is easy at Safeway...

If you thought saving money was hard, read this

Safeway has over 1,200 prices reduced storewide! Just look for the special tags in every department. With so many bargains to choose from, you'll be on your way to big savings in no time. Shop and save at Safeway. America's favorite food store.

OVER 1200 REDUCED PRICES — REDUCED PRICE SPECIAL

SAVE $2.46 on 2 *w/rebate

or • Conditioner Assorted

SUAVE SHAMPOO

Two 16-oz. Btls. $2.38
Less Mfg. rebate $1.50
FINAL COST FOR TWO BTLS. 88¢

2 16-oz. Bottles 88¢

*See store for Mfg's $1.50 mail-in rebate offer on purchase of 2 bottles

---

SAVE 35¢

Margarine Quarters

BLUE BONNET

Safeway Special!

1-lb. Carton 48¢

Limit three with $10.00 addl. purchase. Addl. Quantities 59¢

Safeway Brand

VITAMIN C

When you buy one 100-ct. Btl. 500 MG. Safeway Brand Vitamin C — BUY 1, GET 1 FREE!

Batteries

DURACELL

• C or • D cell 4-ct. Pkg. Bonus Pack Get 4 for the Price of 3 — BUY 3, GET 1 FREE!

For the bathroom

BANNER TISSUE

Safeway Special!

SAVE 32¢ — 4-roll Pkg. 77¢

* Limit two with $10.00 additional purchase. Addl. Quantities 89¢

Contadina

TOMATO SAUCE

When you buy one 8-oz. Can Contadina Tomato Sauce — BUY 1, GET 1 FREE!

DURACELL AA Batteries 4-ct. Pkg. Bonus Pack *Safeway Special!* — BUY 3, GET 1 FREE!

NOTEBOOK When you buy one Mead Spiral Notebook, 70-ct. — BUY 1, GET 1 FREE!

AQUA-FRESH Toothpaste. 30¢ Off Label *Safeway Special!* 6.4-oz. Tube $1.29

COB CORN Bel-air (Save 51¢) *Safeway Special!* 4-ear Pkg. 88¢

STAR-KIST Chunk Light Tuna. In • Oil or • Water [Save 33¢] *Special!* 6.5-oz. Can 66¢

CANNED POP Cragmont. (Save 87¢ on 6) 12-oz. Cans 6 Pack 99¢

Limit four 6-Packs with $10.00 purchase. Addl. Quantities 99¢

SAVE 33¢ lb.

Leaner Than It Has To Be

GROUND BEEF

100% PURE Regular Any Size Pkg.

Safeway Special!

Lb. 98¢

(Regular Ground Beef Patties Lb. $1.09)

Whole

Texas Home Grown

WATERMELONS

Each 1.29

Tyson

CHICKEN FRANKS

Safeway Special! NEW! 1-lb. Pkg. 69¢

Whole Boneless

BEEF BRISKET

Safeway Trim Lb. $1.68

Extra Large Size

O'Henry

FRESH PEACHES

Lb. 49¢

SMOK-A-ROMA FRANKS • Regular or • Beef *Special!* 12-oz. Pkg. 98¢

DECKER BACON Sliced *Safeway Special!* 12-oz. Pkg. $1.49

THIN SLICED MEATS Safeway 7 Varieties *Special!* 2 2½-oz. Pkgs. 95¢

WE OFFER **POSTAGE STAMPS** 20 ct. Book $4.00

Republic Money Orders NOW ONLY 50¢ EACH (Any Amounts up to $200.00)

USA — An Official Sponsor of the 1984 U.S. Olympic Team.

Warning: The Surgeon General Has Determined That Cigarette Smoking Is Dangerous to Your Health.

Lights: 14 mg. "tar", 1.1 mg. nicotine; Ultra Lights: 6 mg. "tar", 0.6 mg. nicotine av. per cigarette by FTC Method.

Scotch Buy

Cigarettes

Filter Lights • King Size or • 100's Regular or Menthol ctn. $5.99

Prices effective Sunday, August 12, 1984 in Snyder 7 a.m.-11 p.m.
Sales in retail quantities only.

SALE ENDS TODAY!!

SAFEWAY

© COPYRIGHT 1980 SAFEWAY STORES INCORPORATED

AMERICA'S FAVORITE FOOD STORE