MICROPLEX
P.O. BOX 816423
DALLAS, TX
75381-6423

Furr's building recently acquired by Baptist church

First Baptist Church has acquired the old Furr's building located adjacent to the church grounds east of downtown Snyder.

Church trustees recently completed acquisition of the building and property belonging to the Furr's Corporation and a lot belonging to Dessie McMillan adjacent to the Furr's property.

The additions comprise about one-half a city block added to church holdings.

Rev. Ken Branam, pastor of the church, noted the building "may be a way to alleviate some space problems (in the current facility) until the economy turns around."

Branam added that a committee will be appointed to conduct a feasibility study to determine how the building will be used.

Plans to add a new educational building to the church plant were placed "on hold" in 1984 due to economic considerations.

That facility was to be a two-story structure which was to house both pre-school and adult education classes.

Cost of that project was set at the time in excess of $1 million.

The Furr's building is equal to approximately half the floor space drawn in the original construction plans.

The Snyder Daily News

Vol. 40 No. 21 | Snyder, Texas (79549) | 10 Pages, 25 Cents

Monday
May 25, 1987

Weinberger says no change in policy

WASHINGTON (AP) — Defense Secretary Caspar W. Weinberger says the American promise to protect Kuwaiti tankers in the Persian Gulf does not mean the United States is taking sides in the Iran-Iraq war.

"We're aren't getting more involved," Weinberger said Sunday on CBS-TV's "Face the Nation."

But three senators disagreed.

Sen. Richard Lugar, R-Ind., speaking on the CBS program, called the new policy "a substantial change."

"We're at the threshold of a major strategic decision," Sen. John Warner, R-Va., said on ABC-TV's "This Week with David Brinkley."

Sen. John Glenn, D-Ohio, also interviewed on the ABC program, said, "I do not think we've considered all the ramifications of this."

They were speaking about the administration's plan to reflag Kuwaiti tankers with American flags and the promise to protect tanker traffic in the gulf.

The United States is officially neutral in the 6½-year-old Iran-Iraq war but has been backing Iraq unofficially. Kuwait, an Iraqi ally, asked to have its tankers put under the American flag in hopes of deterring Iranian attacks in the gulf, through which much of the West's oil passes. In addition, U.S. Navy ships will escort tankers in the northern portion of the gulf.

Weinberger also said Sunday that although details had yet to be worked out, "there should be air cover" over the gulf, and he suggested the United States could seek to expand basing rights there.

"Basing rights for the protection, for the air cover to have its logistical support and all, is a very desirable addition," he said in a separate appearance on NBC-TV's "Meet the Press."

Last Sunday, one of the U.S. naval vessels cruising the gulf, the USS Stark, was hit in an Iraqi missile attack that killed 37 American crewmen. Iraq apologized for its attack on the Stark, saying it was a mistake.

Iran and Iraq each has fired on other nations' commercial shipping in an effort to isolate its enemy and strangle its economy.

Weinberger said the United States had no choice but to respond to Kuwait's request to fly American flags because "if you don't respond to the requests of friendly, moderate Arab nations for assistance ... then you're creating a vacuum."

50-YEAR REUNION — Members and associates of the Snyder High School Class of 1937, pictured here at the 50-year reunion luncheon Saturday, are: (from left, seated) Hazel Jones Berry, Imogene Birdwell Price, Katie Marie Louder Koontz, Johnnie Lee Greene Herod, Lottie Weller Wilkey, Fickas Bell, King Sides, SHS principal in 1937, Vera Holsinger, home economics teacher, Ann F. Sewell, English teacher, Margaret Henderson, typing teacher, (standing) Woody "Bud" Merritt, Harry Chapman, L.A. Berry, James Robertson, J.R. Huckabee, Don Adams, Vera Crumley Alexander, Jim Barrett, Arlin Rosson, Johnny Ruth Baze Collier, Bertha Fowler Gilbert, Zueteau Patrick Spiller, Lois Burrow Clark and Renal B. Rosson. (SDN Staff Photo)

Signup Tuesday at WTC

Friday is final registration day

A one-day registration period is set Tuesday and classes will begin Wednesday for the summer term at Western Texas College.

The class signup Tuesday will be from 9 a.m. to noon, 1-4 p.m. and 6:30-8 p.m. Registration will begin in the admissions office in the Administration Building.

The final day to register for a summer course will be Friday at noon.

Day classes will meet for six weeks and end on July 2. Evening classes will meet for nine weeks and end on July 24.

Information about summer classes and registration can be obtained by calling the college at 573-8511.

Students may use Visa or Mastercard to pay tuition and fees. To register, they must to bring a current Texas driver's license or voter registration card to register as Texas residents.

Holiday mixes mourning, jubilation

BY HOWARD GOLDBERG
Associated Press Writer

Americans approached the sad, proud tradition of honoring the nation's military dead with fresh grief over the USS Stark, but Memorial Day also brought celebrations of the Constitution's 200th birthday and the Golden Gate Bridge's 50th.

The holiday weekend sent millions of people to backyard barbecues, beaches, parades and other outdoor activities including the Indianapolis 500, which Al Unser Sr. won Sunday for the fourth time.

Vice President George Bush was the scheduled keynote speaker in Philadelphia for today's official opening of a 16-week bicentennial commemoration of the Constitutional Convention.

Bush, joined by former Chief Justice Warren Burger, was to speak in front of Independence Hall on the mall facing the Liberty Bell Pavilion. A soapbox has been set up nearby to demonstrate the freedom of speech that so many U.S. servicemen have died to protect.

The USS Constitution, known as Old Ironsides and the oldest ship in the Navy, was to fire its traditional 21-gun Memorial Day salute in Boston Harbor.

Memorial Day memories...

County native was among few nurses killed in war zone

By Shirley A. Gorman
SDN News Editor

Even though it happened 43 years ago, Truss Farquhar of Snyder remembers just like yesterday the death of his sister who was killed during World War II.

LaVerne Farquhar, then 28 and a second lieutenant in the Army Nurse Corps, was killed on Feb. 10, 1944 on the Anzio Beachhead in Italy when the field hospital was bombed. She was the only Texas nurse killed in actual combat. Four other nurses were killed in that attack also.

Farquhar, who was 12 years old at the time, well remembers the day the family was told of LaVerne's death. They were not notified until Feb. 28, 1944, several days after her death and her body was not shipped home for burial with full military honors until three years later.

The Farquahar family was living in Sidney in Comanche County at the time of LaVerne's death, but they had lived in Fluvanna for many years and LaVerne graduated from Fluvanna High School in 1928.

"There was only one phone in Sidney then and it belonged to Arch Boyd," Farquahar told the Snyder Daily News. "The Navy Department called his wife, Lola, and told her about LaVerne's death and she came and told us. It was on a Sunday afternoon."

He said LaVerne's death was very hard on the family, especially on his mother.

At the time of her death, LaVerne was the oldest living girl in the Farquahar family. A sister, Helen, who was two years older, had died of pneumonia.

"LaVerne was a faithful letter writer especially to our mother," Farquahar recalled. "She was beautiful and had big brown eyes. She was very headstrong and outgoing and if she thought she could do something, she did it.

"She kept us going during the depression. She was a nurse in the Blackwell Brothers Clinic in Gorman and sent home money for food and clothes."

"She was very specific when she told you something," he said. He also remembers her feeding him bananas and ice cream after he had his tonsils taken out at the hospital where she worked.

After leaving the clinic in Gorman, LaVerne was employed by the Snow Clinic in Abilene for five years before joining the service on Jan. 20, 1942.

Farquahar said everyone in the family encouraged her to join the service when she made her intentions known. A brother Bill, now deceased, had joined the service in 1936 and Farquahar said he was instrumental in LaVerne joining also.

He said Bill was at Pearl Harbor when it was bombed by the Japanese. Another brother, James, also served during World War II.

Another sister, Joy Browning, who was married to Jesse Browning of Snyder (someone Farquahar said is also a brother to him), is also dead. Of the surviving siblings, James lives in Big Spring and Bob in Waco.

According to the Scurry County Service Record for World War II, LaVerne Farquahar trained at Camp Barkeley in Abilene and Camp Kilmer, New Jersey. She served in the European Theatre of Operations and saw action in Algeria, North Africa and the Italian campaign.

Decorations she received included the European Theatre Ribbon and the Purple Heart Medal.

She served a total of 25 months

See RECALLED, page 10

FOND MEMORIES--Truss Farquahar has fond memories of his sister, LaVerne Farquahar, an Army nurse who was killed during World War II when the field hospital she was working in was bombed. He and his wife, Juanita, are looking at the Scurry County World War II Service Record Book in which she is listed. (SDN Staff Photo)

LaVERNE FARQUHAR
...remembered...

Ask Us

Q. — Is there anything that can be done locally to help the survivors of the Saragosa tornado?

A. — Local Red Cross volunteers note that the greatest need currently is for money donations. These may be made by contacting JoAnn Prince, Red Cross worker. Her telephone number is 573-3851.

Local

Break-in told

Investigators with the Scurry County sheriff's office were in Hermleigh Monday morning investigating an apparent Sunday night burglary.

Employees of the May Fina station on U.S. Highway 84 told deputies they discovered the burglary when they reported for work.

1-act tonight

The first of two hometown performances is due at 8 p.m. Monday for Snyder High School's award-winning one-act play "Hamlet."

Admission will be $2 at Worsham Auditorium. The show will be repeated at 8 p.m. Tuesday also.

Excel event

An open house is slated Monday at 7 p.m. for Snyder ISD's Project Excel program for gifted and talented fifth and sixth graders.

It will be conducted in the auditorium at West Elementary.

Jury cancelled

Persons summoned for duty in 132nd District Court Tuesday need not appear.

Court agenda

County commissioners will hear a request to advertise for bids for a motorgrader for Precinct 2 when they meet in regular session Tuesday at 10 a.m.

In addition, court member will hear a presentation on safety equipment by Mickey Burnett with Burnett Safety Services.

At 1 p.m., the court will meet with county department heads to begin preliminary 1988 budget discussions.

Weather

Snyder Temperatures: High Saturday, 84 degrees; low, 57 degrees; precipitation, 1.39 inches; high Sunday, 78 degrees; low, 59 degrees; reading at 7 a.m. Monday, 64 degrees; total precipitation for 1987 to date, 8.83 inches.

Snyder Area forecast: Tonight, partly cloudy with a slight chance of thunderstorms. Low in the lower 60s. South winds 10 to 20 mph. Chance of rain 20 percent.

Tuesday, partly cloudy with a 20 percent chance of thunderstorms. High in the upper 80s. South wind 15 to 20 mph and gusty.

Could killer storm happen?

CORAL GABLES, Fla. (AP) — The 1987 Atlantic Hurricane Season begins June 1, the names of yet-unformed storms have been selected, and forecasters say the odds may be building for a killer whirlwind to hit land.

Insurance officials already are fearful about a killer storm like the 1928 hurricane that killed 1,836 people after slamming into Palm Beach, or Hurricane Camille, which left 256 dead after hitting Mississippi and Louisiana in 1969.

"We've been lucky. It's just amazing how long we've gone without any major damage," said Gil Clark, senior forecaster at the National Hurricane Center.

More storms hit land in 1985 than any year since 1916, but last year was relatively quiet. Normally, of 100 foul-weather systems, 10 develop into named storms — that is, get winds of more than 39 mph. In 1986, only six developed. Four were hurricanes, two of which were deadly.

Hurricane Bonnie in the Gulf of Mexico blew ashore last June in Texas near the Louisiana border, killing three. Hurricane Charley contributed to five deaths in August. Tropical Storm Andrew was blamed for a drowning.

There is no prediction of how severe this year's six-month season might be. "We can't do that," Clark said. "There's no way to tell."

But he said that if a killer storm hits, people will regret tempting nature with beachfront homes on barrier islands.

"If and when it does — and it does have to happen ... Key Biscayne and Miami Beach would go underwater," Clark said.

DIAL A
DEVOTIONAL
573-8801

31 WTC students are on President's List

Fourteen students from Snyder were among the 31 named to the President's List for the spring semester at Western Texas College.

The President's List is compiled of students who have no grade lower than an A while enrolled for at least 15 semester hours of courses.

Included on the President's List were Henry Salonus of Baton Rogue, La.; Eric Warneke of Big Spring; Billy Jackson, James Tyree and Staci Wood of Colorado City; Mitzie Lindsey and Esther Tilley of Dickens; Patti Whittenburg of Hermleigh; Todd Danley of Mesilla Park, N. M.; Richard Melius of Monahans; Dwayne Clendennen of Robert Lee; Rebecca Alsup of Roby and Robert Dyer of Roscoe.

Snyder students are Dana Brumit, Patricia Culpepper, Tim Curfman, Trissa Green, Georzelle Hayes, Johnny Hickman, William Johnson, Randall Kimbler, Juliet Kimmel, Kima McLarty, Stanley Mireles, Terry Patten, Kevin Sitz and Travis Trammel.

Others are Paula Stewart of Sweetwater; Joel Marr of Tularosa, N. M.; Paul Smith of Van Horn and Shauna Gibson of Vernon.

Dear Abby

Reader Defends Wedding Full of Noisy Family Life

By Abigail Van Buren

© 1987 by Universal Press Syndicate

DEAR ABBY: This is in response to the letter from "The Rev. Farrell" who objected to babies crying in church during the wedding ceremony.

Lighten up, padre! The "sacred ceremony" has a 50-50 chance of ending in divorce anyway. My husband and I have three small screamers of our own, and I recall that there were many little ones crying at our wedding — and some big ones, too, including the bride, who sobbed right along with them.

My point, Abby: Marriage is a family affair. Would the good reverend disallow wheelchairs, arthritics with canes, obese bridesmaids or pimpled-face ushers if he thought the aesthetic perfection of the sacred ritual was in danger of being marred?

If this so-called man of God feels that crying babies are "an invasion of the sacred ceremony," he is denying those small family members (and their parents) the joy of sharing in this beautiful tradition as a family. Sign me ...

ONE OF THE FLOCK

DEAR ONE: Ewe must be kidding. Wheelchairs, obese bridesmaids or pimpled-face ushers would in no way detract from the aesthetic perfection of the marriage ceremony, but any shepherd with half a brain would carry the bleating lamb out the door after the first bleat.

* * *

DEAR ABBY: We heah in Na Hampsha is very disappointed in youwa reply to "Appalled in Sacramento" (her son's school teacha had written across his essay, "Is this original? What does this got to do with insects taking over?") "Appalled" wanted to correct the teacher's grammar and have her son return it to the teacher. You rejected that idea.

We's very concerned that ouwa kids learn correct grammah.

Too many folks these days have a tough time communicatin' things right. We agree that the child should not hafta return the essay to the teacha, but it definitely ain't right for teachas of the English language to make such a big goof and let it go uncorrected.

Please reconsida your advice to skip it.

PRO-GRAMMAR, KEENE, N.H.

P.S. Please excuse ouwa careless erras.

DEAR PRO: I gotcher message. You and about 500 other readers objected to my advice to "skip it."

Take Two: The student's mother should take it up with the teacher personally instead of asking her son to return the essay with her corrections of the teacher's grammar. And if she finds that the teacher's "error" was an accurate indication of her English grammar skills, it should be called to the attention of the school principal. Teachers cannot teach what they do not know.

* * *

DEAR ABBY: I'm a 35-year-old woman who has worked at the same desk for 12 years. I am not even what you would call a secretary; I control billing and inventory for a company.

I dread the month of April, and it's not because of the tax deadline. It's because of National Secretaries Week.

The owner of this company thinks he's God's gift to women. Because I am divorced, he assumes that I am man hungry. (I'm not.) I once needed a day off to take care of some personal business, so he let me off. The following week he told me I could "repay" him for the day off by meeting him at his beach house while his wife was out of town. Frankly, I wouldn't touch this man with a 10-foot pole, so I just told him I would have to ask my "boyfriend." Well, that blew out his candle in a hurry.

I love my job. The money is great, but this boss is the bad part of the job. Thank God for my imaginary boyfriend.

NO NAME IN CALIFORNIA

DEAR NO NAME: Should you ever misplace your 10-foot pole, be aware that your boss is guilty of sexual harassment.

* * *

(To get Abby's booklet, "How to Write Letters for All Occasions," send a check or money order for $2.50 and a long, stamped (39 cents), self-addressed envelope to: Dear Abby, Letter Booklet, P.O. Box 447, Mount Morris, Ill. 61054.)

Oil Patch News

Scurry County

Banam Corporation will drill the No. 1,177 M-B in the Diamond M field, 10 miles southwest of Snyder. Planned for a depth of 7,000 feet, location is in Section 177, Block 97, H&TC survey.

Cockrell Production has completed the No. 2 Vicary in the Hermleigh field, 11 miles east of Snyder. The well produced 72 barrels of 43.2 gravity oil.

Gas-oil ratio was 609-1 with perforations from 7,467-511 feet. Location is in Section 91, Block 3, H&TC survey.

Lakewood and Fulton will drill the No. 1 Coyote, a 7,500-foot wildcat 17 miles west of Ira. Location is in Section 84, Block 20, Lavaca Navigation Co. survey.

Fisher County

Remunda Operating has completed the No. 1 T. E. Hill in the Judy Gail field, four miles northwest of Hamlin. The venture produced four barrels of 36 gravity oil and 50 barrels of water.

Gas-oil ratio was 35,000-1 with perforations from 3,737-738 feet. Location is in Section 189, Block 1, BBB&C survey.

Borden County

Mosbacher Energy Co. has completed the No. 1 in the wildcat field, six miles northwest of Gail. The well produced 57 barrels of 40 gravity oil and 68 barrels of water. Gas-oil ratio was 351-1 with perforations from 9,918-941 feet. Location is in Section 22, Block 32, EL&RR survey.

Mitchell County

Chevron will drill the No. 5407 in the Westbrook field, five miles north of Westbrook. Planned for a depth of 3,500 feet, location is in Section 14, Block 28, T&P survey.

Chevron will drill the No. 6213 in the Westbrook field, five miles north of Westbrook. Also planned for 3,500 feet, location is in Section 15, Block 28, T&P survey.

Mobil Producing will drill the No. 32 Mary Foster in the Iatan East Howard field, nine miles southwest of Westbrook. Planned for a depth of 3,000 feet, location is in Section 8, Block 29, T&P survey.

Mobil Producing will drill the No. 60 Mary Foster in the Iatan East Howard field, five miles northeast of Cuthbert. Planned depth is 2,100 feet, and location is in the Kirkland and Fields survey.

Coalinga Corporation will drill the No. 19 J. D. Fuller in the Sharon Ridge field, five miles northeast of Cuthbert. Planned depth is 2,100 feet, and location is in the Kirkland and fields survey.

Nolan County

Jack F. Grimm will drill the No. 2 Armstrong in the Hylton-Moore field, two miles east of Hylton. Planned depth is 5,200 feet, and location is in Section 171, Block 64, H&TC survey.

WTC will drill the No. 2 Wayne Lister in the Divide E field, three miles east of Nolan. The venture will be drilled to 3,700 feet, and location is in Section 289, Block 64, H&TC survey.

WTC will drill the No. 2 Kent in the Holley field, three miles north of Herndon. Planned depth is 6,100 feet, and location is in the Robert Cochran survey.

ESI has completed the No. 2 Sears-Streater in the Holley field, three miles northeast of Herndon. The well produced 90 barrels of 48 gravity oil. Perforations were from 5,909-913 feet, and location is in the Henry Stockman survey.

Nolan County

Sun Exploration and Production will drill the No. 1 Brooks in the CFI field, six miles northeast of Maryneal. Planned depth is 7,200 feet, and location is in Section 104, Block X, T&P survey.

Garza County

Starkey Oilfield Services will drill the No. 1 Connell in the Post field, 10 miles east of Post. The venture will be drilled to a depth of 3,200 feet, and location is in Section 78, Block 5, GH&H survey.

Howard County

BTA Oil Producers has completed the No. 2 Rosewood in the Luther southeast field, nine miles north of Big Spring. The well produced 159 barrels of 42 gravity oil. Gas-oil ratio was 1,799-1 with perforations from 9,918-941 feet. Location is in Section 33, Block 32, T&P survey.

Enduro Oil has completed the No. 2 Guitar-Varel in the Moore field, four miles northwest of Big Spring. The well produced eight barrels of 42 gravity oil and 20 barrels of water. Perforations were from 3,120-142 feet, and location is in Section 13, Block A, Bauer and Cockrell survey.

EP Operating will drill the No. 29-1 Southeast Unit in the Luther field, two miles southwest of Luther. Planned depth is 10,100 feet, and location is in Section 27, Block 32, T&P survey.

EP Operating will drill the No. 30-2 Southeast Unit in the Luther field, two miles southwest of Luther. Also planned for 10,100 feet, location is in Section 27, Block 32, T&P survey.

TXO Production will drill the No. 1 Tate in the Robertson north field, three miles southwest of Luther. Planned for a depth of 10,200 feet, location is in Section 3[illegible] Block 32, T&P survey.

Conoco Inc. will drill the No. 148 Settles in the Howard-Glasscock field. Planned for a depth of 3,200 feet, location is in Section 135, Block 29, W&NW survey.

Western Company staff provides quality recommendations

Shown above are Terry Lowrey, District Engineer, and Joe Lee, Sales and Service Representative, writing recommendations for customers of the Western Company.

In the background are computer terminals used to provide the engineering staff with state-of-the-art programs to assist them in providing the highest quality recommendations. No matter how large or small, we can provide you with the best design to increase your well's productivity at a competitive cost.

The Snyder District has the equipment and experienced personnel to meet your needs in acidizing, fracturing and cementing. Western also provides Nitrogen services for stimulation and cement jobs.

The tool department in Snyder has a complete line of down hole tools and a shop to redress any type tool the customer may have.

The Western Company is dedicated to setting the pace with advanced technology and superior products. In meeting the needs of our customers, the Snyder District has proven that dedication.

For a well designed and performed job, contact Terry or a Sales Representative at the Snyder District. 573-4913.

WESTERN Pacesetters

THE WESTERN CO. OF NORTH AMERICA
WESTERN Pacesetters
Cementing · Acidizing · Fracturing · Nitrogen · Tools
Snyder, Texas 573-4913

LINCOLN-MILLER WELDING MACHINES TOOLS
VICTOR-UNIWELD NATIONAL TORCHES SAFETY EQUIPMENT
McDONALD WELDING SUPPLY
1110 COLLEGE AVENUE 915/573-5329
"Your Complete Welding Supply"
OXYGEN • ACETYLENE • COMPRESSED AIR • NITROGEN
HELIUM • CO2 LIQUID AND GAS • ARGON

55 students at WTC named to Dean's List

Fifty-five students at Western Texas College were named to the Dean's List for the 1987 spring semester.

To be eligible for the Dean's List, students must be enrolled for a minimum of 15 semester hours and have a grade point average of 3.5 or more.

Making up the Dean's List were Lee Alexander of Abilene; Darron Moore of Big Lake; Jeff Milburn of Brownfield; Cheryl Ann Bentley and Ann-Marie Blagg of Colorado City; Ricky Nickerson of Dunn; Kyle Cain of Frankston; Mary Kelly Williams of Gail; Dannielle Tice of Hamlin; Hector Espino and Barry Ezra of Ira; Jo Ditt Danley of Mesilla Park, N. M.; Kelly Ford and Shawn Kreger of New Home; Philip Sarabia of O'Brien; Peter Mora of Pecos; Erik Waak of Prescott, Ariz.; Timothy Keenan of Richmond, Va.; Shelly Williams of Roscoe; Donald Harbers, Everett Simmons and John Soliz, Sr. of Rotan; Stephen Lusk of Rule and Ming Choy Lee of Singapore.

Snyder students are Greg Agusta, Kevin Buck, Kimberly Burton, Bennie Clamon, Kaye Clawson, Matt Cross, Robin Dollar, Howard Fisher, Edward Fisk, Ricky Freeman, Tonya Graves, Ronnie Hartman, Jackson Jones, Michelle Killian, Joe Luera, Wendy Lunsford, Cal Mayfield, Robert Patterson, Christine Pointeau, James Cody Pruitt, William Sherrard, Angela Strickland, Donald Timora and Billy Wayne Townsend.

Completing the list are Steven McCombs of Spur; Paul Treadwell of Stamford; Douglas Simpson of Stateline, Nev.; Michael Moore and Nancy Newman of Sweetwater; Darla Griffis of Weinert and Adam Vaca of Wilson.

National Inquirer publishes photo

NEW YORK (AP) — The National Enquirer has published photographs that show model Donna Rice sitting on the lap of former presidential candidate Gary Hart with his arm around her.

In a story accompanying the photos, the tabloid newspaper quoted unidentified friends of Rice's who said she confided to them that Hart told her he was planning to divorce his wife and marry her after he was elected president.

The Enquirer refused to say where it obtained the pictures, which it said were taken in Bimini, or how much it paid for them.

"We contacted the people who had the pictures," said Enqurier editor Iain Calder. "We negotiated with them. And we got the pictures. We certainly believe they're authentic."

Another photo shows Hart and Rice standing with William Broadhurst, a friend of Hart's, and Lynn Armandt, a friend of Rice's who knew Broadhurst. A smiling Hart is depicted holding maracas, Broadhurst is seated behind a set of drums, and the women are holding microphones.

THE SNYDER DAILY NEWS
Published each Sunday morning and each evening, except Saturday, by Snyder Publishing Co. Inc., at Snyder, Texas 79549.
Entered as second-class matter at the post office at Snyder, Texas. Publication Number USPS611-520.
SUBSCRIPTION RATES: By carrier in Snyder, $4.77 per month.
By mail in Scurry and adjoining counties, one year $53.17, balance of Texas, $67.00 and out of state, $83.00.
Roy McQueen, Publisher
Donny Brown, Managing Editor
MEMBER OF THE ASSOCIATED PRESS
The Associated Press is exclusively entitled to use for republication all news dispatches in this newspaper and also local news published for republication of special dispatches.

Community Calendar

MONDAY

Noah Project support group for victims of family violence; 3:45 p.m.; for more information, call 573-1822.

Tiger Shark Swim Club; WTC; 6-18 years of age; 4-5:30 p.m.; for more information, call Mike Harrison at 573-8511 ext 283.

Open duplicate bridge; Colorado City bridge room; 7 p.m.

Rebekah Lodge 294; 2701 Ave. Z, lodge hall; 7:30 p.m.

Adult Children of Alcoholics (or other dysfunctional families); 2213 40th; 8 p.m.; for more information, call 573-8730.

Scurry County Alcoholics Anonymous; Winston Park building, off 37th St. in Winston Park; 8 p.m. For more information, call 573-4870 or 573-1357.

TUESDAY

Ladies Golf Association; tee time at 9 a.m.

Phobic and Anxiety Disorders meets at 1911 25th St. at 6 p.m. Led by licensed professional counselor. Call 573-8140 or 573-9750 for more information.

Business and Professional Women; MAWC; 6:30 p.m.

Tiger Shark Swim Club; WTC; 6-18 years of age; 6:30-7:30 p.m.; for more information, call Mike Harrison at 573-8511 ext 283.

LaLeche League; First United Methodist Church; for more information call 573-7844 or 573-0028; 7 p.m.

TOPS TX56; weigh-in and meeting 7-8 p.m.; 2501 35th St.; for more information, call Peggy at 573-9000.

Snyder Singles Organization; First United Methodist Church; devotional begins at 7 p.m.; games and fellowship at 8 p.m.

Scurry Lodge 706; AF and AM degree classes; 7:30 p.m.

New Horizon Alcoholics Anonymous; Chapel of Roses, Ave. K and 13th St.; 8 p.m. For more information, call 573-2101.

Al-Anon; Chapel of Roses, Ave. K and 13th St.; 8 p.m. For more information call 573-2101.

WEDNESDAY

MAWC Salad Luncheon and Game Day; 11:30 a.m.; $4.25 per person; reservations by noon Monday, 573-3427.

Tiger Shark Swim Club; WTC; 6-18 years of age; 4-5:30 p.m.; for more information, call Mike Harrison at 573-8511 ext 283.

Narcotics Anonymous; Winston Park building, off 37th St. in Winston Park; 8 p.m. For more information, call 573-6604 or 573-0414.

THURSDAY

Snyder Palette Club; W. 37th St.; 9 a.m.-4 p.m.

If you are a pregnant teenager in need of help, meet with Maria Montes of Catholic Family Services of Lubbock from 10 a.m. to 3 p.m. in the Scurry County Welfare Offices in the Senior Center on Ave. M. For more information, call 573-9967.

Advanced duplicate bridge; Colorado City bridge room; 1:30 p.m.

Duplicate Bridge; Snyder Country Club; 1:30 p.m.

Overeaters Anonymous, a program for out-of-control eating; St. John's Episcopal Church Parish Hall; 2214 42nd St. All are welcome; the meeting is free; 4 p.m. For more information, call Joann at 573-9839.

Weight Watchers of West Texas; basement of First Presbyterian Church; 6 p.m. New members welcome and should register at 5:30 p.m.

Tiger Shark Swim Club; WTC; 6-18 years of age; 6:30-7:30 p.m.; for more information, call Mike Harrison at 573-8511 ext 283.

Scurry Charter Chapter ABWA; MAWC; 7 p.m.

Foster parents needed; orientation; First United Methodist Church; 7 p.m.

Alateen; for the children of alcoholics; 7 p.m. For more information, call 573-2101.

Scurry County Alcoholics Anonymous; Winston Park Building, off 37th St. in Winston Park; 8 p.m. For more information, call 573-4870 or 573-1357.

FRIDAY

Story Time for Preschoolers; Scurry County Library; 10 a.m.

Duplicate bridge; Snyder Country Club; 1:30 p.m.

Tiger Shark Swim Club; WTC; 6-18 years of age; 4-5:30 p.m.; for more information, call Mike Harrison at 573-8511 ext 283.

Alcoholics Anonymous; Ave. K and 13th St.; 8 p.m. For more information, call 573-2101.

SATURDAY

Diamond M Museum, open from 1-4 p.m.

Narcotics Anonymous; Winston Park building, off 37th St. in Winston Park; 8 p.m. For more information, call 573-6604 or 573-0414.

SUNDAY

Scurry County Alcoholics Anonymous; Winston Park building, off 37th St. in Winston Park; 10 a.m. For more information, call 573-4870 or 573-1357.

Scurry County Museum, Western Texas College, open from 1-4 p.m.

Diamond M Museum, open from 1-4 p.m.

Duplicate Bridge Club; Snyder Country Club; 1:30 p.m.

Bridge

James Jacoby

NORTH 5-25-87
♠ 6
♥ A 7 5 3 2
♦ J
♣ A K 10 9 6 5

WEST
♠ 9 8 5
♥ K 6 4
♦ A K Q 7 4 3
♣ J

EAST
♠ 10 4 2
♥ Q 10 9
♦ 10 9 8
♣ Q 7 3 2

SOUTH
♠ A K Q J 7 3
♥ J 8
♦ 6 5 2
♣ 8 4

Vulnerable: East-West
Dealer: North

West	North	East	South
	1 ♣	Pass	1 ♠
2 ♦	2 ♥	Pass	4 ♠
Pass	Pass	Pass	

Opening lead: ♦ K

Both sides are put to the test

Today's deal tested West first and then declarer. At trick two West could lead a trump, the club jack, the heart king, a low heart or even another high diamond. Leading a trump or the singleton club would make declarer's life easy. He would simply draw trumps and play clubs. When West shows out on the second club, South can take a ruffing finesse against East's queen and return to dummy with the heart ace to make two overtricks. What about a heart play? If declarer takes the first heart, he might be in trouble. But if he ducks, he can still succeed.

West tested South by leading another high diamond. South ruffed in dummy and went for all the marbles. He played A-K of clubs, intending to ruff the third club (high if East followed) and draw trumps if possible. He could then return to dummy with the heart ace and throw a loser on a good club even if a defender was left with a high trump. Unfortunately West ruffed the second club and cashed a high diamond. Declarer still had to lose a heart for down one.

Declarer would still have succeeded after the second diamond if he played ace and a heart, intending to reach his hand to draw trumps by ruffing the third heart. The risk is that West might cash a high diamond and then possibly promote a trump trick. Although hearts 4-2 is more likely than clubs 4-1, the defenders will not always be able to take advantage of their 4-2 heart division, so playing ace and a heart offers the best chance.

A new book by James Jacoby and his father, the late Oswald Jacoby, is now available at bookstores. It is "Jacoby on Card Games," published by Pharos Books.

© 1987, NEWSPAPER ENTERPRISE ASSN.

4-year-old is only survivor

SARAGOSA, Texas (AP) — Armando Morales' proud mother for weeks had been inviting family members to the 4-year-old's preschool graduation ceremony.

She often showed off photos of him dressed in cap and gown.

Saturday, Armando was the only surviving member of his family.

When a tornado struck the Saragosa Community Hall Friday night during the graduation, it killed his mother, Corina Morales, 23, her husband, Tito, 26, and their 1½-year-old son, Andrew.

Mrs. Morales was expecting her third child when she died, said Blen Rodriguez, her sister.

Also dead in the community hall were Mrs. Morales' brother, Socorro Rodriguez, 26, and her brother-in-law, Jorge Martinez, 35.

"We've been through a lot," said Ms. Rodriguez.

Barter vets' skills for MIAs

WELLSVILLE, N.Y. (AP) — Mission Improbable: Persuade Vietnam to let U.S. veterans rebuild the country in return for American MIAs.

The idea, created by a man with a "Why me?" wonderment at surviving the Vietnam War and loyalty for fellow Americans who may be captive, has been embraced by a group of New York veterans.

The Allegany County Vietnam Veterans wrote to Vietnamese officials on March 26, and Kevin E. Collins' proposal is making rounds at Vietnam veterans' gatherings this Memorial Day.

A spokesman for Vietnam's ambassador at the United Nations, Bui Xuan Nhat, confirmed receipt of the proposal and said it was being considered by the government in Hanoi.

"We appreciate any sympathy of the American people toward the Vietnamese people," said press attache Bhan Dhanh. "We have many difficulties to be overcome. We should do these ourselves. But the Vietnamese people would like all American people to understand that we want to resolve all situations now between the two countries."

Michael Leaveck, a spokesman for the Vietnam Veterans of America, praised the project but said he does not expect it to go far.

Supporters say the proposal they call Project Recovery is simple and revolutionary. They are proposing a business deal to the Communist leaders of a country with which the United States does not have diplomatic relations: You help us, we'll help you.

"What we really need is to get the support of the American people, so we can show the Vietnamese that we have that support, that we're not just a bunch of hillbillies from a county of 53,000 jousting at windmills," said project director Collins, 41, a former helicopter gunner.

The group will seek negotiations with Vietnamese representatives after a national petition drive concludes Sept. 30.

The veterans say they will try to barter their skills and American raw materials to rebuild roads, bridges, schools and hospitals, in exchange for release of any living Americans in Southeast Asia, or remains or information about those listed as missing in action.

"If the Vietnamese even consent to sit down and discuss this proposal with the Allegany County Vietnam Veterans this will be a tacit admission that live Americans are in Vietnam," said retired U.S. Army Col. Earl Hopper, a former chairman of the board of the National League of POW Families.

Hopper, of Glendale, Ariz., visited Southeast Asia five times between 1981 and 1985 seeking information about his son, who was shot down in 1968.

"My trips over there have convinced me even more that there are live Americans over there," he said.

Collins said he believes 50 to 200 Americans remain captive.

"What if it had been us? What if we'd been left behind and used for the last 15 years as beasts of burden and fed only enough to work, but not to run away?" he asked.

The same haunting possibility caused the barter idea to occur to Michael Metcalf, a Marine veteran who returned home, 70 miles southeast of Buffalo, to a divorce, heavy drinking and employment difficulties.

"I had always had a feeling that we had left Americans behind, but I wondered what I could do," Metcalf said. "I was always awed by how political and powerful this issue was and I was just some hayseed in some backwater, upstate county."

But last winter, after seeing a British Broadcasting Corp. documentary titled, "We Can Keep You Forever," which purported to show how Americans were being held, Metcalf said he was stunned.

Astro-Graph

By Bernice Bede Osol

Your Birthday

Tuesday, May 26, 1987

You're apt to be a bit more independent in the year ahead than you have been in the past. This is well and good, provided you don't hastily dissolve beneficial alliances.

GEMINI (May 21-June 20) You must be careful today that you are not overly influenced by unwise advisers. Just because someone is a glib talker doesn't mean his ideas are sound. Know where to look for romance and you'll find it. The Astro-Graph Matchmaker set instantly reveals which signs are romantically perfect for you. Mail $2 to Matchmaker, c/o this newspaper, P.O. Box 91428, Cleveland, OH 44101-3428.

CANCER (June 21-July 22) A responsibility you've been hoping another would take care of for you might not be attended to at this time. To be on the safe side, do it yourself.

LEO (July 23-Aug. 22) It will create unnecessary dissension among your peer group today if you buck the will of the majority. Smile and join in, instead of trying to call the shots.

VIRGO (Aug. 23-Sept. 22) In competitive career situations today, you are more likely to be tripped up by your own carelessness than by the opposition. Subdue erratic inclinations

LIBRA (Sept. 23-Oct. 23) Much time and effort will be wasted today if your logistics are poorly planned. Establish a sensible procedure and follow it to the letter.

SCORPIO (Oct. 24-Nov. 22) It's best not to count on finances that aren't already in your hands today. Base your calculations on the resources at your disposal.

SAGITTARIUS (Nov. 23-Dec. 21) Don't impulsively make an important decision today that affects both you and your mate. The opposition to your views may be valid.

CAPRICORN (Dec. 22-Jan. 19) Be extra cautious today if you are working with tools or materials with which you're not familiar. Be sure to read the directions carefully.

AQUARIUS (Jan. 20-Feb. 19) You might not be as lucky as you think today in situations that have strong elements of chance. What you win could be fleeting.

PISCES (Feb. 20-March 20) Decorative changes you make around your place today may not wear too well over the long haul. Study everything again before making an impulsive alteration.

ARIES (March 21-April 19) This may not be a good day to try to implement plans that are chancy. Stick to methods or procedures that have provided you with success in the past.

TAURUS (April 20-May 20) Analyze your present financial position to be sure it is elastic enough to take on additional expenditures. If it isn't, put a damper on your impulses to spend now.

© 1987, NEWSPAPER ENTERPRISE ASSN

Berry's World

"...and regrettably, a portion of the contra funds seems to have disappeared somewhere in the BERMUDA TRIANGLE."

Dr. Gott

Peter Gott, M.D.

Sun exposure isn't safe

By Peter H. Gott, M.D.

DEAR DR. GOTT — We plan to go on a cruise, and sunburn is a danger. Is there a safe sun-tanning system that would make a burn less likely?

DEAR READER — The use of a sunscreen would be appropriate for you. If you are light-skinned, start with a No. 15 and then gradually work down to a No. 2. The sunscreen numbers indicate the level of sunburn protection. The 15 gives 15 times your natural protection, the 10 gives 10 times, and so forth.

Remember that sunlight is far from harmless to light-skinned individuals. Several medical studies have shown that skin cancers are more common in people who are repeatedly exposed to strong sunlight, particularly if recurring burning takes place. Therefore, from a health standpoint, people probably are safer protecting their skin from ultraviolet radiation, rather than trying to get a tan.

Although tanning salons could give you a base — thereby minimizing your tendency to burn in natural sunlight — some experts believe that artificial ultraviolet light may also predispose susceptible individuals to skin cancer. In my opinion, your best bet is to shield yourself on your cruise.

DEAR DR. GOTT — My doctor has prescribed a drug called Desyrel to combat depression associated with PMS. He says that I am going through a midlife crisis. Is this a new drug, and are there any side effects?

DEAR READER — Desyrel (trazodone) is a new anti-depressant medication available by prescription. It is effective but has a long list of side effects, including inappropriate erections in males, low blood pressure, blurred vision, rapid heart rate, dizziness, disorientation, headache, fatigue, diarrhea and sinus congestion.

If your depression is due to premenstrual syndrome, perhaps your gynecologist would want to prescribe hormones or other treatment to help this condition. The depression that can occur in midlife is usually better treated with counseling than with drugs. I believe that Desyrel is too strong a drug for treating the type of depression you describe. Ask your doctor about alternative therapy.

DEAR DR. GOTT — I am a 50-year-old male and have been considering circumcision for hygiene and cosmetic reasons. I read that non-circumcised males run a greater risk of developing cancer of the penis later in life. What would be recommended at my age? Could circumcision lead to better performance?

DEAR READER — Circumcision will not enhance sexual performance, unless the operation is performed to correct a specific abnormality that is interfering with sexual functioning. Experts do not agree on whether it decreases the risk of penile cancer, a condition that is extremely rare in both circumcised and uncircumcised men.

If there is a compelling reason — such as recurring infection — for having the operation, a urologist can advise you. On the other hand, circumcision is not necessary for the average 50-year-old. Like any other surgery, it is best avoided if possible.

To give you more information, I am sending you a free copy of my Health Report, AN INFORMED APPROACH TO SURGERY, which covers everything from second opinions to outpatient surgery. Other readers who want a copy should send $1 and their name and address to P.O. Box 91428, Cleveland, OH 44101-3428. Be sure to mention the title.

© 1987, NEWSPAPER ENTERPRISE ASSN

Ted Bigham
Photography
573-3622

GREAT PLACE TO BUY... SELL TRADE OR RENT
573-5486

HOYT'S FURNITURE
Will Be
Closed
Sunday May 24
Monday May 25
Tuesday May 26
Wednesday May 27
In Order To Prepare For The GREATEST SALES EVENT In Our 24 Years!
HOYT FURNITURE CO.
2112 25th St. 573-2661

Kellye's School of Gymnastics
SUMMER CLASSES
Registration: May 28th, 4:00-5:30 p.m., at 1817 25th St. (North Side of Square)
Phone: 573-4337 or 573-0865
Ages: 3 & Up - Beginner to Advanced
Classes: Tumbling and Trampoline, Begins June 2nd
The Studio will be having an Area Meet in August.
Private Lessons Available
Instructor: Kellye Luera
Credentials: 11 yrs. Teaching Experience, Certified Level I & II Tumbling Coach, Certified Level I & II Trampoline Coach, Certified TAA Judge
Member of: Tri-State Acrogymnastics Assoc., United Staes Acrogymnastics Fed., Dance Masters of America

THE BORN LOSER • by Art Sansom

EEK & MEEK • by Howie Schneider

FLASH GORDON • By Dan Barry

Barney Google and Snuffy Smith • By Fred Lasswell

MR. MEN™ AND LITTLE MISS™ by Hargreaves & Sellers

THE GRIZZWELLS™ by Bill Schorr

FRANK AND ERNEST • by Bob Thaves

ARLO AND JANIS • by Jimmy Johnson

WINTHROP • by Dick Cavalli

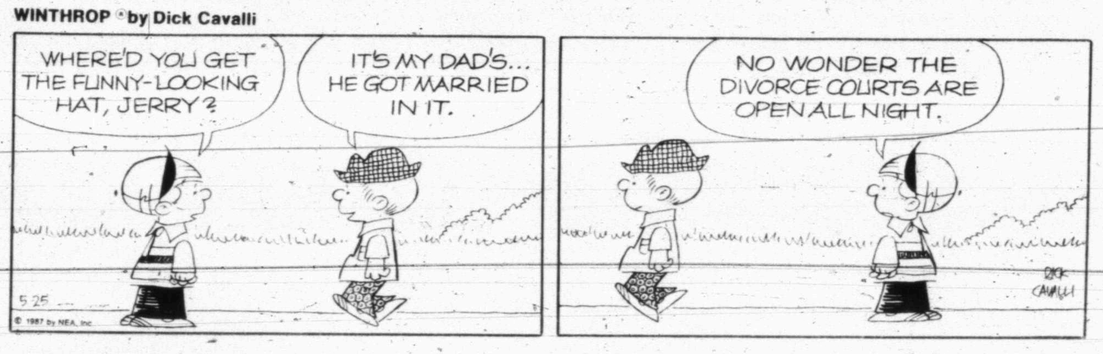

BUGS BUNNY • by Warner Bros.

ALLEY OOP • by Dave Graue

CAPTAIN EASY • by Crooks & Casale

PUZZLE

NEA

ACROSS

1 Dock
5 Campus area
9 Sorrel
12 Persuade
13 Pakistan language
14 Sphere
15 Egyptian deity
16 French river
17 Actress ____ Caldwell
18 Passe
20 ____ Francisco
21 Noun suffix
22 In present condition (2 wds.)
24 Facial features
26 Tenth month (abbr.)
28 Deny
31 Midday
33 Diamond State (abbr.)
34 Besides
38 Grand Ole ____
39 One ____ ____ time
40 Take a chance
41 Tempt
44 By birth
45 Saying
48 Bridge on the River ____
50 Vase
51 Flying saucer (abbr.)
54 ____ Gantry
57 Japanese sash
58 Prong
60 Hebrew letter
61 Chinese philosophy
62 Ardor
63 Aware of (2 wds.)
64 ____ Landers
65 Split
66 ____ poker

DOWN

1 Tobacco chew
2 ____ Major (constellation)
3 One who foments
4 Positive words
5 Sine — non
6 Extinct ox
7 Sand lizard
8 Chaper-one
9 Seeps out
10 Hag
11 Helps
19 Loud noise
23 Egypt's Anwar ____
25 Court hearing
26 Yoko ____
27 Take (sl.)
29 Abominable snowman
30 Loose
32 Russian no
35 Penetrating ointment
36 Compass point
37 Supplement
42 Neither masculine nor feminine
43 Mother sheep
45 Limit
46 Civic
47 Smelly vegetable
49 Singing voices
52 Manicuring tool
53 ____ ____ even keel
55 ____ ____ Brute
56 Red (comb. form)
59 Conclude

Answer to Previous Puzzle

	Q	U	A	S	H		K	E	I	T	E	L
J	A	N	G	L	E		N	I	C	E	N	E
E	T	C	H	E	R		I	R	O	N	E	D
S	A	L	A	D		S	T	E	N			
T	R	E	S		N	O	S		I	O	N	S
			T	H	E	M		M	C	C	O	Y
O	C	A		U	M	B	R	A		T	O	N
O	R	B		L	O	R	I	S		O	N	E
Z	E	B	R	A		E	C	H	O			
Y	E	A	H		T	R	E		N	A	S	A
			O	H	I	O		B	A	G	E	L
K	E	R	M	I	T		A	R	G	E	N	T
I	S	A	B	E	L		S	I	E	N	N	A
D	E	M	I	S	E		A	O	R	T	A	

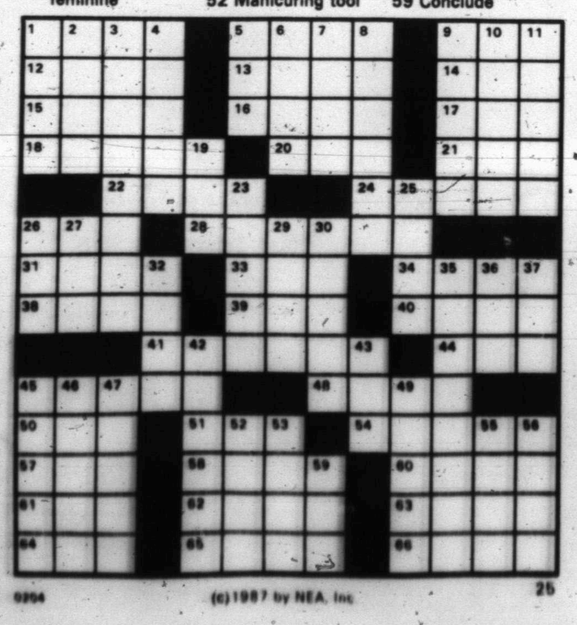

0204 (c)1987 by NEA, Inc 25

BLONDIE • by Dean Young and Stan Drake

KIT 'N' CARLYLE • by Larry Wright

SNAFU® by Bruce Beattie

Restaurant for gourmet termites.

LAFF-A-DAY

"I was once offered a job... but aside from that, I've met with nothing but kindness."

DENNIS THE MENACE

"I DON'T FEEL GOOD. I THINK I ATE SOMETHING THAT DIDN'T APPROVE OF ME."

Andretti unluckiest loser...

Unser 'luckiest' Indy winner

INDIANAPOLIS (AP) - Al Unser is more than the oldest winner of the Indianapolis 500. He's more than only the second four-time winner of the Indianapolis 500. Al Unser is the luckiest winner of the Indianapolis 500.

And Mario Andretti is the unluckliest loser.

"Lady Luck has to run your way sometimes, and this was one of those times," said Unser, who won in 1970, 1971 and 1978 but was without a ride after his contract with the Penske Racing team expired last season.

Unser, who will be 48 on Friday, never thought he would be in Sunday's race, let alone win it. He got the ride, supposedly a one-shot deal, just three days before the second weekend of time trials when Danny Ongais suffered a concussion in practice, and promptly qualified 22nd, in the middle of the seventh row.

Then came the race. Unser barely avoided a first-lap crash by two other drivers, then found himself in the right place when Andretti and then Roberto Guerrero were unable to hold leads that surely seemed safe late in the race.

"It's hard to believe," said Unser, who matched A.J. Foyt's record four victories and surpassed his brother, Bobby, as the oldest winner by nine months. "It's something you dream about. But it seemed it wouldn't come true because of all the problems. I feel for Danny (Ongais), because it should have been his ride. ... Thank you, Danny."

Andretti, who set an unofficial lap record of more than 218 mph in practice and easily won the pole position for his 22nd Indy start, had been expected to run away with his second Indy victory. And he nearly did, until his streak of bad luck continued with a broken fuel seal 23 laps from the finish.

Andretti grabbed the lead at the beginning and was almost unchallenged until disaster struck. He led 170 of the first 177 laps, the most dominant pace since 1930 and even in the end the fifth-most dominant race ever from the standpoint of laps led. He finished ninth, however.

"The fuel system just pitched. The thing backfired, so we brought it in and fuel was pouring out," Andretti said Sunday. "It was a seal or some stupid thing like that."

When Andretti went out, the last driver between Unser and the checkered flag was Guerrero, who took the lead for five laps and seemed in control. But again Unser benefited from someone else's bad luck.

After the 182nd lap, Guerrero came in for a pit stop and couldn't get the car out of gear.

Said Guerrero: "Sometimes those quick stops don't turn out the way you hope."

Unser's unofficial margin of victory was 4.496 seconds - fifth-closest in history.

His winning time was 3 hours, 4 minutes, 59.147 seconds, an average speed of 162.175 mph.

Guerrero finished second for the second time in his four years at Indy.

Rookie Fabrizio Barbazza of Italy was third, followed by Al Unser Jr., Gary Bettenhausen, Dick Simon, rookies Stan Fox and Jeff MacPherson and Andretti. Tony Bettenhausen was 10th, followed by Johnny Rutherford, Scott Brayton, Danny Sullivan and Tom Sneva, who crashed on the 143rd lap.

Hereford, Brewer vie Thursday...

Pecos opens series here Tuesday with Brownwood

Moffett Field will be the setting as the old veteran takes on the newcomer in a Class 4A area baseball playoff, beginning here Tuesday evening.

Longtime playoff contender Pecos, co-champion of District 2-4A this season, squares off against Brownwood at 7:30 p.m. in Towle Park. Brownwood is fielding a varsity team for only its third season.

The Lions, 20-9 and the 4-4A South Zone champions, reached the area level by whipping Burkburnett 11-1 in bi-district play.

Pecos, 18-9, lost to Canyon 7-1 last Friday, but rallied in the best-of-three series on Saturday to win 7-5 and 7-5.

Game 2 of the area playoff series is scheduled for 3 p.m. Saturday at Moffett Field. A Game 3, if necessary, will follow.

Brownwood is expected to open Tuesday's game with ace David Treadway on the mound. Treadway is 13-2 with a 2.30 ERA.

Pecos will probably counter with Randy Baeza, 6-5. Baeza, who sports a 2.15 ERA, pitched four and two-thirds innings of relief against Canyon in game three of Saturday's bi-district series, giving up just one hit.

This is Pecos' fourth straight year in the Class 4A playoffs. The Eagles have served as co-champions with Andrews or Snyder the past three seasons.

Hereford and Fort Worth Brewer will also play at Moffett Field, Thursday at 8 p.m., in Game 1 of their area playoff series. That series moves to Vernon Regional Junior College on Saturday for Game 2 at 1 p.m., and, if necessary, Game 3 to follow.

Hereford, the 1-4A champion and ranked third in the state, defeated Andrews in two games last week, 10-0 and 7-6, to reach the area playoff level.

Barr ends doubts with Atlanta win

ATLANTA (AP) - Dave Barr's doubts were put to rest after the long-hitting Canadian's record-tying performance in the Atlanta Golf Classic.

"You always wonder if you're ever going to win again," Barr said Sunday after shooting a final-round 65 for a 23-under-par 265 total in capturing the $108,000 first prize over the 7,007-yard Atlanta Country Club course.

Barr, a 35-year-old from the Vancouver suburb of Richmond, has been on the PGA Tour for 10 years, winning once - the 1981 Quad Cities Open.

Barr's 72-hole total tied the 19-year-old tournament record set in 1979 by Andy Bean and increased his earnings for the year to $139,224 - his highest ever - in going over the $100,000 mark for the fourth straight year.

"All this week, I felt in control. I was not nervous at all. I had an inner control," said Barr, who won by four shots over Masters champion Larry Mize, who put on a charge with five consecutive birdies to tie Barr after 12 holes.

'Horns headed back to CWS; face Arkansas in first round

AUSTIN, Texas (AP) - The Texas Longhorns are headed back to the College World Series after missing last year's series after making the trip to Omaha five straight seasons.

The Longhorns, 58-9, earned their 25th trip to the College World Series Sunday with a 13-4 rout of Houston, aided by a two-hour, two-minute rain delay that came with them trailing the Cougars, 3-1.

"I remember Omaha a little bit," said Texas Coach Cliff Gustafson, who has his 14th CWS team in 20 seasons. "I remember they play it at Rosenblatt Stadium."

The Longhorns will see some familiar faces at the CWS as Arkansas earned the right to face Texas in the first round of the tournament with a regional victory and Texas A&M has a chance to make the trip to Nebraska.

Scott Coolbaugh and Elanis Westbrooks each drove in three runs for Texas.

"The whole regional, I didn't really do anything," Coolbaugh said. "I got about five hits, but no one even noticed until today."

Coolbaugh was 3-5, including a two-run homer.

The Longhorns, 58-9, will face Arkansas, 50-14-1, in a first round game at 3:10 p.m. Saturday in Omaha, Neb.

The Razorbacks, who finished second to Texas in the Southwest Conference, won the South I Central championship Sunday in Huntsville, Ala., by defeating Clemson 4-2.

A third Southwest Conference team, Texas A&M, has a chance to make the trip to Omaha if they can beat Oklahoma State today at the Mideast Regional in Starkville, Miss.

The Aggies lost to Oklahoma State, 7-4, to set up today's championship game.

The Cougars, who finished the season at 40-24-1, took a 3-1 lead in the top of the fourth, roughing up Texas starter Curt Krippner for five hits and three runs.

The game was then delayed two hours and two minutes by a heavy downpour in the bottom of the inning with Texas batting.

Coolbaugh's 15th home run of the year tied the game in the bottom of the fifth. Brian Cisarik, who was named the tournament's Most Valuable Player, scored ahead of Coolbaugh.

The Longhorns then blew the contest wide open, batting around in both the sixth and eighth innings. The Longhorns scored six runs in the sixth and four more in the eighth.

Krippner went the distance for the Longhorns and won his 13th game of the year without a loss. The junior righthander gave up eight hits, five of those coming in the fourth, walked only one, and struck out six.

Aggies claim softball title

OMAHA, Neb. (AP) - Shawn Andaya's pitching helped Texas A&M win two straight from UCLA Sunday afternoon, 1-0, 4-1, as Texas A&M won the Women's College World Series.

In the 4-1 championship game, Andaya allowed two hits and one run. She was one for three at bat with two RBI.

Texas A&M scored one run in the first inning when Andaya singled to score Julie Smith. The Aggies scored again in the fourth inning. Texas A&M's final two runs came in the fifth inning, when Andaya grounded out to bring home Smith and Judy Tressell scored on a wild pitch.

UCLA's only score came in the top of the sixth.

Smith, an All-American, went three for four in the championship game and tied a Women's College World Series record with nine hits.

Andaya ended the season 36-6. Michelle Phillips, 14-2, took the loss for UCLA.

The win gave Texas A&M it second championship. The first was in 1983.

In the first game Sunday, Andaya pitched a no-hitter, allowed no runs and no walks as she threw six strikeouts as Texas A&M won 1-0 to force a second game.

A&M got its game-winning run in top of sixth with two outs. Carrie Heightley doubled and scored Judy Trussell, who was on second base. Heightley was two for three with one RBI.

A&M ends the season 55-9. UCLA is 50-10.

NBA playoffs

By The Associated Press

CONFERENCE FINALS

Saturday, May 23

Detroit 122, Boston 104

L.A. Lakers 122, Seattle 121, L.A. Lakers lead series 3-0

Sunday, May 24

Detroit 145, Boston 119, series tied 2-2

Monday, May 25

L.A. Lakers at Seattle

Tuesday, May 26

Detroit at Boston

Wednesday, May 27

Seattle at L.A. Lakers, if necessary

Thursday, May 28

Boston at Detroit

Friday, May 29

L.A. Lakers at Seattle, if necessary

Saturday, May 30

Detroit at Boston, if necessary

Sunday, May 31

Seattle at L.A. Lakers, if necessary

Baseball glance

By The Associated Press

AMERICAN LEAGUE

East Division

	W	L	Pct.	GB
New York	28	15	.651	—
Toronto	24	17	.585	3
Milwaukee	22	17	.564	4
Baltimore	23	20	.535	5
Detroit	20	21	.488	7
Boston	17	25	.405	10½
Cleveland	15	28	.349	13

West Division

	W	L	Pct.	GB
Kansas City	24	16	.600	—
Seattle	22	21	.512	3½
California	21	22	.488	4½
Minnesota	21	22	.488	4½
Oakland	20	22	.476	5
Chicago	17	22	.435	6½
Texas	17	23	.425	7

Saturday's Games

Chicago 9, Boston 1
Baltimore 5, Oakland 4
Minnesota 7, Detroit 5
Cleveland 6, Milwaukee 2
Texas 6, Kansas City 4
New York 3, California 0
Toronto 6, Seattle 2

Sunday's Games

Chicago 4, Boston 1, 10 innings
Detroit 7, Minnesota 2
Cleveland 5, Milwaukee 3
Kansas City 5, Texas 2
New York 10, California 8, 10 innings
Baltimore 4, Oakland 3
Seattle 5, Toronto 2

NATIONAL LEAGUE

East Division

	W	L	Pct.	GB
St. Louis	26	14	.650	—
Chicago	26	16	.619	1
Pittsburgh	21	19	.525	5
Montreal	21	21	.500	6
New York	19	22	.463	7½
Philadelphia	17	23	.425	9

West Division

	W	L	Pct.	GB
San Francisco	26	17	.605	—
Cincinnati	23	20	.535	3
Atlanta	21	22	.488	5
Los Angeles	21	22	.488	5
Houston	20	22	.476	5½
San Diego	11	34	.244	16

Saturday's Games

Los Angeles 4, New York 2
Chicago 7, Atlanta 6, 16 innings
Philadelphia 9, San Francisco 8
Pittsburgh 3, Cincinnati 2
St. Louis 4, Houston 3
Montreal 6, San Diego 0

Sunday's Games

Los Angeles 8, New York 6
San Francisco 6, Philadelphia 3
Pittsburgh 7, Cincinnati 2
Chicago 3, Atlanta 2, 12 innings
St. Louis 8, Houston 2
Montreal 2, San Diego 1

Only two men have won the Belmont Stakes as both jockey and trainer, James Rowe and George Martin Odom.

Col. E.R. Bradley's Brokers Tip started 14 times over a three-year racing career and won only one race, the 1933 Kentucky Derby.

Summer leagues

8-9 YEAR-OLD LEAGUE

Pirates 13, Giants 3

Trevor Kleindel slugged a home run and a single and Curtis Calloway and Jeremiah Johnson socked three singles each as the Pirates defeated the Giants.

Also hitting for the winners were Ray Romero, Jason Rodriquez, Steve Jones and Josh Holder, two singles each; Matt Hester, a double; and Eric Tovar, Scott Smith, Quinten Wells and Matthew Fambro, one single each.

Getting a single each for the Giants were Brock Gard, Billy Luna, Ben Wells, Chris Clifton, Anthony Martinez, Will Collier, Jesse Hernandez and Jeremy Clifton.

Indians 20, Braves 17

There were 44 hits recorded in this contest, including a home run, a double and two singles from the Indians' Jason Stearmer and a triple, a double and a single from the Braves' Brett Kime.

Also hitting for the Indians were Teddy Murray, a double and three singles; Carl Strelecki, a triple and a single; Jason Sealy, three singles; Kyle Mueller, a double and a single; Ryan Raborn, a double; Marlowe Riggins, Shayd Martin and Nolan Lewis, two singles each; and Shannon Clem, one single.

Hitting for the Braves were Bryant Roberson, a double and three singles; Nick Johnson, four singles; Eric Roberson, a double and two singles; Cameron Price, a double and a single; Robbie Freeman, two singles; and Sebe Albarez, Donny Durst and Geoffrey Loper, one single each.

GIRL'S SOFTBALL

Noon Kiwanis Blue Angels 17, Cajun Lady Rest. Bruisers 11

Jeannie Gallaway clubbed a triple and a double and Hayley Patterson punched two doubles and a single - and took WP honors - as the Angels defeated the Bruisers.

Genifer Vantine also hit a triple and a single for the winners, while Desiree Loper knocked a double and a single; Annie Ragland knocked a double; Robin Phillips popped two singles; and Michelle Blythe hit one single.

Stephanie Fambro cracked a triple for the Bruisers and Dawn Myers powered three singles. Others hitting were Alicia Souder and Misty Molina, two singles each; and Tammy Logston, Lynette Sears and Valarie Winkles, one single apiece.

Key Brothers Rebels 27, American State Bank Hot Stuff 7

Karri Blackledge slammed a home run, a double and a single, and scored five times, to aid the Rebels in this victory over the Hot Stuff.

In all, the Rebs got 25 hits in the game, including a triple and two singles from Jerica Harbin, four singles from Nora Hernandez, a double and two singles from Brigette Braziel, three singles each from Carrie Keith and Misty Jenkins, two singles each from Christina Pippin and Sonia Ramos, and one single each from Lisa Duncan and Lisa Alonzo.

Amanda Davis and Leigh Anne Kenney slapped two singles each for the Hot Stuff. Kisha Jones, Mandy Tatom, Shelly Sharp, Jessica Tycer and Amanda Barrera knocked one single apiece.

Frontier Petroleum Jets 13, Depot Video Blue Jays 11

Kelly Wilson came up with a double and three singles and Mandy Baker chipped in two singles as the Jets buzzed the Blue Jays. Winning pitcher Nicole Lawrence also got a single for the squad.

The Jays were led by Ashley Lewis, who smacked a home run and a single, and by Judy Camp's four singles. Monica Harlan, Christine Harlan, Jenifer Riojas and Stephanie Hernandez scattered a single apiece.

Musslewhite-YZ Shamrocks 26, Dairy Queen Red Hots 5

Katie Thornton belted a home run and a single and winning pitcher Bridget Moore added two singles, to spirit the Shamrocks to a win over the Red Hots.

Also hitting for the Shamrocks were Jessica Rocha, Brooke Gladson and Veronica Block, one single apiece.

The Red Hots got a double and a single from Katie Potts, and one single each from Michelle Roemisch, Heather Ward, Mae Wyatt, Holly Burns, Amber Duncan, Jessica Hodges and Lyndee Brown.

FIRST-HALF STANDINGS

Little League and Farm League have reached the mid-point of the season, save for a few makeup games.

LITTLE LEAGUE: Yankees, 6-1; Braves, 5-1; Cardinals, 4-2; Indians, 4-2; Giants, 3-3; Cubs, 2-5; White Sox, 2-5; Athletics, 0-7.

FARM LEAGUE: Yankees, 7-0; Giants, 5-1; Athletics, 5-2; Cubs, 3-4; White Sox, 3-4; Cardinals, 2-4; Indians, 1-6; Braves, 0-6.

Detroit refuses to give up; knots series 2-2 with Celtics

by The Associated Press

The expected final-round matchup of the NBA's top two teams in the regular season might not materialize.

The Los Angeles Lakers, who had the league's best record at 65-17, are holding up their end. They lead the Seattle SuperSonics 3-0 in the Western Conference championship series, which the Lakers could clinch with a victory in Seattle today.

But the Boston Celtics, who were 59-23 this season, lost twice in Detroit this weekend, with the Pistons scoring impressive 122-104 and 145-119 decisions. The way the Pistons handled the Celtics in those games, they would seem to have the edge in the Eastern Conference finals, which resume Tuesday night at Boston Garden.

But the Celtics lost only once during the regular season at the Garden and are 7-1 there in the playoffs. And Detroit hasn't won on the parquet floor since 1982.

"The odds of winning in Boston aren't really good, but I say let it all hang out," Detroit Coach Chuck Daly said. "At this point, that's all we can really do. I say let's just fire it up there."

If Adrian Dantley, Vinnie Johnson, Isiah Thomas and Bill Laimbeer continue to be fired up, Detroit could pull off a surprise.

Dantley scored 23 of his game-high 32 points in the second half and reserve guard Vinnie Johnson added 25 points in Sunday's rout. Thomas scored 22 points and Laimbeer, who was ejected from Game 3 for fighting with Boston's Larry Bird, added 20 points and 13 rebounds.

"We have to come up with something," Boston Coach K.C. Jones said. "Dantley's driving to the basket, he is going to the free-throw line, he's putting the ball in the basket with great consistency. One thing is, we give help on him and we leave somebody else open and he fires it up.

"We try to cover Bill Laimbeer and that leaves Johnson open. They have a lot of people who can shoot the ball well outside. They also have the fast break. That makes it rather difficult to deal with."

The Lakers have been virtually impossible for NBA opposition to deal with this year. They took command of their series with the SuperSonics with a 122-121 victory Saturday as James Worthy scored a career-high 39 points.

Worthy has 96 points in the three games.

"James usually does it in a quiet way," Magic Johnson said of his teammate. "He isn't flashy. But he is a different player right now. All through the playoffs, James has been taking control."

TUESDAY IS BARGAIN NIGHT
All Seats $2.00

CINEMA I & II
Snyder Shopping Center
573-7519
I 7:00 9:00 — II 7:10 9:00
PROJECT X
MATTHEW BRODERICK
TWENTIETH CENTURY FOX PG
EDDIE MURPHY
BEVERLY HILLS COP II R
THE HEAT'S BACK ON!
No Discount Matinees, No Bargain Nights, No Passes

PLAY IT COOL

Home Improvements
Custom Made
•Storm Windows & Doors
•Patios & Carport Covers
•Screened Rooms
•Garage Doors
FREE ESTIMATES
Independent Distributor NSA Water Filters
Snyder Builders
915/573-6577

Korean Karate - TaeKwonDo
Improve:
★ Fitness ★
★ Discipline ★
★ Self-defense ★
★ Competitive Spirit ★
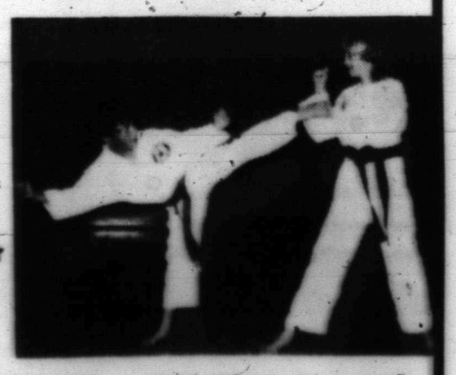
Ages 6-65 Call 573-4136 or 573-8511 Ext. 240

Picking up the pieces, but for what future?

SARAGOSA, Texas (AP) — Within an hour, 450 people responded to the tornado disaster in this tiny, isolated west Texas town. Relatives of the dead pitched in to find the living. Hispanics from other towns sheltered victims, and donations of food and blankets poured in.

Yet despite the small-town camaraderie that sped the rescue of Saragosa, the predominantly Hispanic town was left Sunday with the question of its future: Could it pick up and rebuild, or did a nighttime twister wipe an old pioneering railroad town off the map?

"I don't like this place anymore. Too much has died," said Frank Ramirez, who escaped serious injury when the tornado leveled his house.

The tornado dipped out of the sky and zeroed in on the town Friday, leaving a wide swath of destruction and few buildings standing in Saragosa, population 350.

Many here wonder if there will be enough economic and emotional muscle to rebuild the town. A few of the injured families returned Sunday and could only stand by their homesites, crying.

"I really don't expect it will be rebuilt. I don't think they can afford it," said the Rev. Ralph Barranger, the local parish priest.

Residents, most of whom had little or no insurance and work in low-paying farm jobs, awaited word on state and federal disaster relief. Most of them said that if help comes, they would try to rebuild. But for now, all there was to do was pick up whatever family photos or valuables that could be found in heaps of mud and timber.

"This is my hometown — what's left of it. We're going to try to pick up the pieces, but I don't know — I don't know if people can come back," said Blasa Lujan Nino, whose mother's house was wiped off its foundation.

A car ended up on top of a neighbor's house, and neighbors' clothing was found Sunday in her mother's house, said Mrs. Nino. Her mother and other family members barely escaped the twister in a pickup truck driven by her brother.

"I could feel it suck me in. One side of the truck started to lift off the ground, and I had it floored and it was only going 25 miles per hour," said Chon Lujan, 29. "Then the truck dropped down and picked up speed."

Like others left homeless, Mrs. Nino said her mother will live with her in Las Cruces, N.M. Others said they will relocate to other towns.

Jose Candelas built his grocery store in 1950, "by myself, nail by nail." He rebuilt in 1962 after a bad storm caused extensive damage. Now, at 67, he faces rebuilding again with as much optimism as he can muster.

"If people stay here, we need it (the store). If people go, maybe I have to go, too. I want to stay, but if you don't have any more people here to make a business, it's not a place to stay," Candelas said.

"I don't have a penny. I lost $6,000 cash from the store," he said, after having recovered a small piece of merchandise — a $15.95 cross.

Phillip Lopez searched through the remains of his brother's home looking for the $1,000 cash nest-egg lost in the tornado. His brother was staying with his badly injured son in an Odessa hospital.

"It's going to take a lot of hard work to rebuild this place," said Lopez. "We're hopeful we can get some help."

Saragosa was founded in 1911 when the Southern railroad established a work camp and Saragosa became a distribution point for alfalfa, melons and cotton. The railroad no longer provides employment here, and most residents work in agriculture jobs; some as migrant laborers.

Reeves County Sheriff Raul Florez said 85 percent of the communities that received his call for assistance responded to the Friday night tornado, a total of 450 people in an hour's time.

"This is a very close-knit area. Our communities are spread out considerably, 40 to 50 miles between towns. It's isolated here, but we're real close together when it comes to helping others," Florez said. "We all waddle in the mud together."

The townspeople, Florez predicted, will build on their heritage and rebuild. But it's going to take money.

"If we have federal aid, we'll build back up," Florez said. "From here on, it's either (Texas Gov. Bill) Clements' or (President Ronald) Reagan's problem."

EDITOR'S NOTE — Scott McCartney is the AP Southwest Regional Reporter, based in Dallas.

Gen. George Washington issued his farewell address to the army Nov. 2, 1783, near Princeton, N.J.

James Knox Polk, the 11th president of the United States, was born in 1795 in Mecklenburg County, N.C.

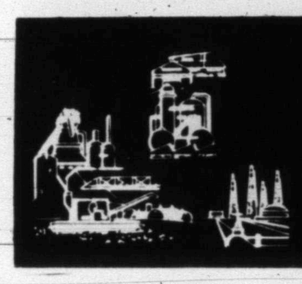

BUSINESS AND INDUSTRIAL NEWS

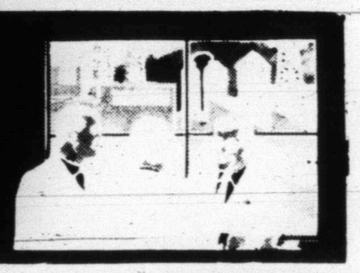

Hillside Memorial Gardens serves area

Hillside Memorial Gardens, located on the Colorado City Highway, has been serving Snyder and the Scurry County area for many years.

Hillside Memorial Gardens is a perpetual care cemetery governed by the State Banking Department. The one price you pay for perpetual care is the only one you ever have to pay. There are no yearly dues necessary for the upkeep of the property.

The staff at Hillside Memorial Gardens is committed to serving your best interests. W.C. and Greg Graves will be glad to help you with any of your pre-need planning. Everyone plans for the future in one way or another whether with savings or insurance to take care of something that might happen. Why not prepare for the inevitable? Making the decision to purchase a Family Memorial Estate plan now insures that the decision is made together and one is not left to make it alone. Statistics show that these decisions are made 67 percent of the time by widows and children and 33 percent of the time by husbands. The purchase of a Family Memorial Estate plan can also be a savings plan because the deed is the equivalant of a paid up insurance policy.

Lots at Hillside Memorial Gardens are reasonably priced and they offer a Pre-Need Financial Plan of only 20 percent down and small monthly payments without interest or carrying charges. If the only time you have is on the weekends, Greg can be contacted at 573-5864 and will be glad to help you anytime.

Granite and Bronze memorials are available at Hillside Monument Works and Greg goes to great lengths to see that the finished product is one that pleases the family members and reflects the individualism of the loved one for whom the monument has been created.

The staff at Hillside realizes that they provide an important service to the community and work hard to maintain the trust and confidence of the people. They will be happy to counsel with anyone at anytime concerning their present or future needs. Give them a call at 573-5251 or go by and visit with them at Hillside Memorial Gardens and Monument Works on the Colorado City Highway.

THE BEAUTIFUL Hillside Memorial Gardens, Snyder's perpetual care cemetery, is located on the Colorado City Highway. (SDN Staff Photo)

Alexander's combats termite problem

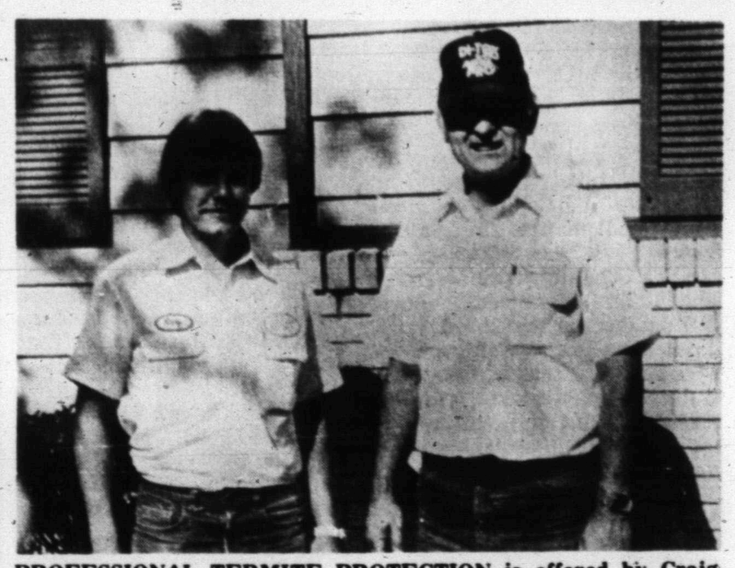

PROFESSIONAL TERMITE PROTECTION is offered by Craig Alexander and Dwaine Merritt of Alexander's Pest Control. (SDN Staff Photo)

As a homeowner, you cannot ignore the threat of termite damage. The cost of the termite problem in the United States is approaching one billion dollars a year with about one in every fifty homes being damaged.

Craig Alexander, owner of Alexander's Pest Control, tells us that this time of the year is the most active for termites and that termites will do more damage to homes this year than all fires, hurricanes and tornadoes combined.

Continued On Page 10

This is a winged ANT

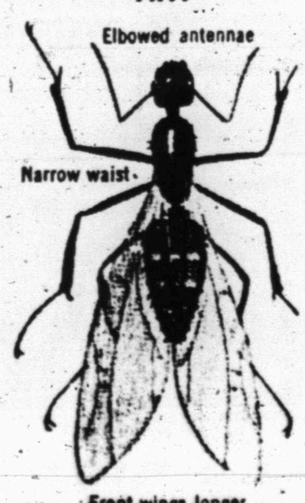

Front wings longer than back wings

Actual size ½-inch

This is a winged TERMITE

Both pairs of wings same size

Actual size ½-inch

A 1915 earthquake in central Italy killed 30,000 persons.

EXPRESS IT
West Side of Square
Snyder, Texas
573-3360

BUD'S OFFICE SUPPLY
3105 Snyder Shopping Center,
573-3553

Medicare Supplement Insurance*
Call ROY J. McCLOSKEY
3904 College
573-7266
Personal Health Insurance the State Farm way!
*Not connected with or endorsed by the U.S. Government or the Federal Medicare Program
State Farm Mutual Automobile Insurance Company Home Office: Bloomington, Illinois

BLANCHE'S BERNINA
2503 College 573-0303
FABRICS, NOTIONS & ALTERATIONS

Personalized Cleaners For Those Who Care
-Modern Equipment
-Expert Workmen
-Free Delivery
JOE GRAHAM CUSTOM CARE CLEANING
573-3401 2417 College Ave.

Authorized Xerox Sales Agent
XEROX
Stephens Office Supply
2617 - College Ave.
573-3403

Diet Center
Mornings 8:00-12:30
And by Appointment
Ph. 573-8583 (H) 573-0517
2310 25th St. Snyder, TX.
Mary Woodall-Owner-Counselor

COUNTRY PIZZA & DONUTS
Buy Doz. Donuts Get 6 FREE
318 E. Hwy.
(Palomar Motel)
573-1131
Ask About Free Pizza

The Cheep Sweep Company
Chimney Sweeps
Snyder, Texas 79549
Chimney Cleaning
Chimney Tops
*Stainless Steel
*Black Galvanized
Chimney Relining
*Flex Liner
* Rigid Liners
Free Estimates
Free Inspection
100% Guaranteed Mess Free Chimney Cleaning
(915) 573-2063 • 2000 College

COMPUTIME
GENERAL BOOKKEEPING
FEDERAL & STATE TAXES
SECRETARIAL SERVICES
SUE SMITH
(915) 573-6731 or (915) 573-0878
NOTARY PUBLIC
INCOME TAX PREPARATION
Rt. 3 - Box 502
SNYDER, TEXAS 79549

Harley Bynum Photography
3403 Snyder Shopping Center
573-4190

SUMMER FUN!
New BOATS AND MOTORS
Johnson-Mercury Motors
Galaxie .. Deck Boats
TOM'S MARINE
315 E. Hiway 573-6562

SMITH PLUMBING
★ 14 Years Experience
★ Repair ★ Remodeling
★ New Construction
3902 College
573-2501

Bill Estep
573-5675
Financing Available
Kirby Authorized Dealer

JOE'S RADIATOR SHOP
2013 College 573-4752
Joe Rhodes - 35 Years Exp.
Automotive & Commercial Radiators
Automotive Repair
Mon.-Fri. 8 a.m.-6 p.m.

HILLSIDE MONUMENT
Next Door To
HILLSIDE MEMORIAL GARDENS
Colorado City Hwy.
Night 573-5536 573-5251

3001 College
FLOWERS
...You'll surely Like our Beautiful Assortment...Call or Come by and Choose for Your Special One
FRIENDLY FLOWER SHOP
573-3851

Iglehart Insurance Agency
2310 25th
573-1923
Homeowners
Low Mobile Home Rates
Autos
Monthly Payment Plans

ALEXANDER'S PEST CONTROL
Phone (915) 573-7133
General Pest Control, Termite Control, Weed Control, Lawn & Tree Service

VCR Sales & Rental
Fine Panasonic Products
Large VHS Movie Rental Library
SHOWCASE VIDEO
915/573-8466
1900 Snyder Shopping Center
Snyder, Texas 79549
Video Camera Sales & Rental
New Movies
Karate Kid II
Back To School
Extremeties
Howard the Duck
Flight of the Navigator
Big Trouble in Little China

GREAT PLACE TO BUY...SELL TRADE OR RENT 573-5486

the Classifieds!

Classified Deadline

4:00 p.m.

Prior to Day of Publication

Sunday & Monday, 4 p.m. Friday

Notice to Classified Ad Customers

All Ads are cash unless customer has an established account with The Snyder Daily News. Ads may be taken over the phone so that they may be processed but payments must be made prior to publication.

CLASSIFIED ADVERTISING
RATES & SCHEDULES
15 WORDS, MINIMUM

1 day per word	17¢
2 days per word	31¢
3 days per word	41¢
4 days per word	53¢
5 days per word	60¢
6th day	FREE
Each additional day 7¢ per word	
Legals, per word	18¢
Card of Thanks, per word	18¢

These rates for consecutive insertions only. All ads are cash unless customer has an established account with The Snyder Daily News.

The Publisher is not responsible for copy ommissions, typographical errors, or any unintentional error that may occur further than to correct it in the next issue after it is brought to his attention.

ERROR

The Daily News cannot be responsible for more than one incorrect insertion. Claims cannot be considered unless made within three days from date of first publication. No allowance can be made when errors do not materially affect the value of the advertisement.

All out of town orders must be accompanied by cash, check or money order. Deadline 4:00 Monday through Friday prior to any day of publication. Deadline Sunday & Monday, 4:00 p.m. Friday.

MISS YOUR PAPER?

Your Snyder Daily News should be delivered Monday through Saturday by 6:00 p.m.

Your carrier strives to give Prompt service, but should your paper be missing...

PLEASE Call
573-5486
Monday thru Saturday before 6:30 p.m.

020 ANNOUNCEMENTS

ANTIQUE OR NEW - Bring in or Call us for the Repair and Refinishing of your Clocks, Lamps & Furniture, Also Old Phonograph Record Players.
HOUSE OF ANTIEKS
4008 College
573-4422

HAIR CUTS, $5.00. Shampoo & Set, $5.00. Perms, (Including Haircut), Zotos $20.00-$27.50, Redkin, $30.00-$35.00. Men, Women, Children. Wednesday, Thursday, Friday. Call Carmen Clement or Jana Michalski at Pat Dennis Studio, 573-9888.

"JANA'S CUT ABOVE." May Specials, Haircut & Perm, $26. Haircuts, $7.00. (Men, Women, Children.) Jana Hillis, 409 32nd, 573-8681.

let your words do the talking
573-5486

070 LOST & FOUND

LOST: 1 Small White Dog. 1 Small Brown & White Dog. 8 months old. $100 reward. Each missing from Mitchell County. 728-5982 or 573-4111.

LOST: Black Brahma Cross Heifer. Around 500 pounds. Blue ear tag & brand on right hip. 573-3298. Between FM 1606 & 1607.

LOST: 6 month old Blue Heeler. Lost around 2900 34th St. Child's Pet. REWARD OFFERED! 573-5800.

080 PERSONAL

HERBALIFE INDEPENDENT DISTRIBUTOR. Call me for products. Winnie Poyner, 573-3131.

LIFT A FINGER. Report child abuse. 1-800-252-5400 toll free statewide child abuse hotline.

PHOBIA SUPPORT GROUP, 573-9750; Individual & Marriage Counseling, 573-8140. Ron Lepard, M.A., 1911 25th St.

090 VEHICLES

BILL'S AUTO SALVAGE is now open. Late model used parts. Chevy, Ford, Chrysler, Toyota, Datsun. East Hwy. 180 at The Traffic Circle. 573-9569.

71 CAMARO for sale. $1200. Call 573-8083 after 6:00.

56 CHEVY. 4 door. $850 or best offer. 573-0875.

60 CHEVY, 4 Door, Runs good. Good Body. $450. 573-8240.

1977 COUNTRY SQUIRE WAGON, $795. Call Mark Wallace at 573-6351.

1979 CHEVY CAMARO, $1595. Call Mark Wallace at 573-6351.

1976 CHEVY SUBURBAN ¾Ton, 454, 3 seats, F&R Air, $2950. 573-5812, days; 573-4834, nights.

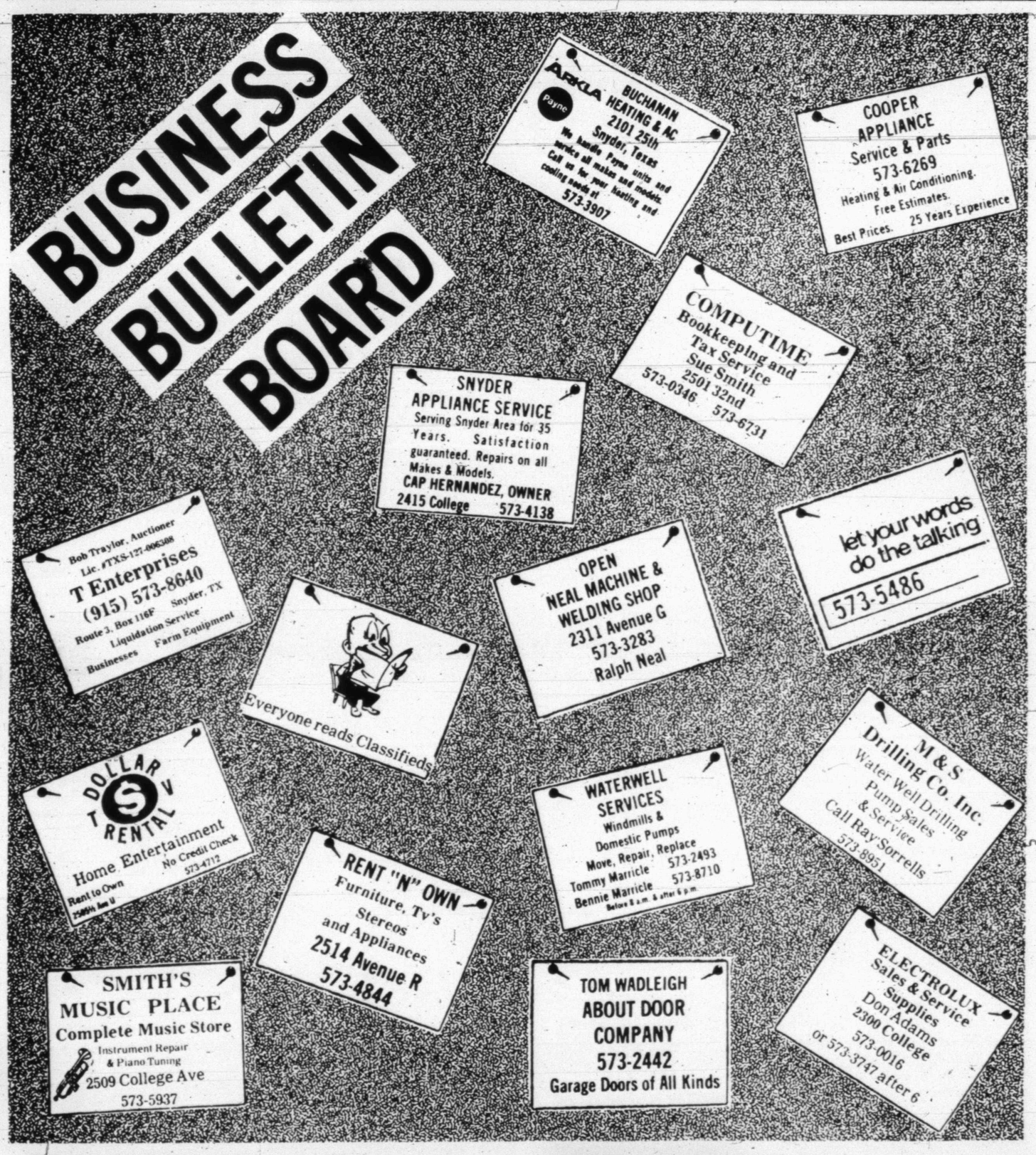

1986 4x4 DODGE, 26,000 miles, good condition, $8350. Call 573-0363.

1986 F150 SUPERCAB LARIAT. 351 HO, all extras, 14,000 miles. 573-0963.

FOR SALE: 1980 Berlinetta Camaro. New tires & stereo. Good condition. $2495. Call 573-0212.

73 FORD XLT RANGER, $1200 or best offer. Call 573-8760 after 5:00.

FOR SALE: 85 Dodge 50 Pickup. Side mount tool box, air, 4 speed. Only 18,000 miles. Very clean. See at 401 20th or call 573-9773. Priced to sell.

FOR SALE: 1979 Ford Pickup, standard, with toolbox, clean. $1800. 573-5161.

1979 FORD VAN, $2450. 1976 Ford, $650. 1970 Chevy Pickup. Call 573-4714 after 6:00.

1972 FORD LTD, 2 door, $950. Call Mark Wallace at 573-6351.

GRADUATION: 1986 Blue Iroc-Z. T.P.I. Call 573-5326 after 5:00.

1977 GMC ¾Ton Pickup, 454 Engine, runs good, only $995. Phone 573-6385 or after 5:00 p.m., 573-5021.

1980 LTD CROWN Victoria, high mileage, but runs good. $1500. Call 573-3648.

77 MONTE CARLO, great School or Work car. $850. 573-9041 or 573-4232.

091 VEHICLE PARTS

A&B AUTO PARTS: Specializing in used Auto Parts. Complete Engines & Transmissions. 304 Old Lubbock Hwy. Phone 573-1491.

GREAT PLACE TO BUY...SELL TRADE OR RENT 573-5486

110 MOTORCYCLES

FOR SALE: '82 Yamaha 1100 Maximum. Call 573-9647 after 5:00.

1983 XL HONDA 185: Dirt or Street Bike. Excellent condition. $500. 573-6560, 573-8724.

let your words do the talking
573-5486

140 BUSINESS OPPORTUNITY

MUST SELL: T-Shirt, Jacket and Cap Printing Equipment. With suppliers. Willing to train. $4000. Negotiable. Ph. 813-792-8831.

150 BUSINESS SERVICES

BRYANTS SEPTIC TANK CLEANING: Cesspool, Grease Traps. Serving Snyder 9 years. Call 573-2480 or 573-3930.

BUD HOUSE, "THE LAWN MAN" is at Hinshaws. Mowing, Edging, Fertilizing. Call 573-8561 or 573-0654 for appointment.

B & S SMALL ENGINE REPAIR: Mowers, Tillers, Edgers, Riding Mowers. Tune-Ups, $22.50. Free Pickup and Delivery. 573-9091, 573-2897.

CERAMIC TILE Contractors: Bath, Patio and Custom Designed Jacuzzi. New and Repair. Ed Burleson, 573-7969 or 573-7960.

Don McAnelly: Dump Truck Service. Top Soil, Sand, Gravel, Caliche. Do Yards & Drive-way Cleanup. Free Estimates. 573-3136.

DARRELL DOTY'S TILLING SERVICE: Yard & Garden. 573-0337 or (days)) 573-3963. 3723 Ave U, Snyder, Texas 79549.

DEPENDABLE HIGH School Boy wants to Mow your lawn. 573-9649.

EXPERIENCED YARD MAN: Light Hauling and Clean-Up. Have References. Please call 573-9634.

For all Your ELECTRICAL WIRING needs, call Ed Blocker, 573-7578.

FOR SALE: Top Soil and Caliche, delivered. Call Eddie Don Floyd at 573-8333 or nights, 573-5235.

LAWN MOWER REPAIR. 711 30th. 573-7116.

LIGHT HAULING, Mowing & Tilling. Call 573-1360.

KRUGER ROOFING: Also Hang Storm Doors and Windows. For estimates, call 573-0243 or 573-3166, nights.

LAWN SERVICE: Mowing, Trimming, Edging, Hauling. Tractor available for Shreading. Ask for Dan, 573-0124.

NEW HOME Sewing Machines. Electrolux Cleaners. Quality Service all machines. Stevens. Charlenes. Draperies. 573-6601 or 1-235-2889.

ROBBINS CONSTRUCTION: Metal Buildings; Barns; Carports; Porches; Composition, Metal Roofs; Metal, Wood, Wire Fencing. 573-8083.

REPAIR: Mowers, Tillers, Edgers. Blades sharpened and balanced. For Sale: Mowers, Tillers. 305 36th Place. 573-9539.

SHINGLES & HOT TOPPING. J's Roofing. 573-6983.

SHREDDING: LOTS OR ACREAGE. Call 573-7437.

160 EMPLOYMENT

HIRING! Government jobs - your area. $15,000-$68,000. Phone call refundable. (602) 838-8885 Ext. 1146.

HERBALIFE INDEPENDENT DISTRIBUTOR. Call me for business opportunity. Winnie Poyner, 573-3131.

HELP WANTED: FIREWORKS! Make Money operating Fireworks Stand, June 24th-July 4th. For info. write: Rt. 1 Box 448, Wichita Falls, TX 76301 include Name, Address & Phone Number.

LADIES IN SNYDER and surrounding towns can earn $50 or more a day. No parties necessary. Stanley Home Products. 573-8927, 573-8248. Call after 5:00 p.m.

LABORER POSITION: Work involves performing Manual & Unskilled, Limited Semi-Skilled Duties. Be able to operate power tools and light duty automotive equipment. Apply at Texas Employment Commission, 2501B College. EOE. Employer Paid Ad.

NEEDED: Full-Time, Part-Time Shift Work. Applications can be picked up at Skinny's, 37th St. & Ave E.

NOW TAKING applications for employment as house parent or couple (one may be employed elsewhere) for foster home. Salary, plus rent, food, water, scat furnished. Call 573-5610 from 10-3 for interview.

SNYDER EMPLOYMENT SERVICE, 100 E. Hwy. Snyder, Texas. 573-9472.

let your words do the talking
573-5486

Bryant's Carpet Cleaning Special

Livingroom, $25.00
Bedrooms, $20.00
Serving Snyder 10 Years
Call Jack at 573-2480
or Gary at 573-3930

your advertising dollars do better in ..... the classifieds

161 POSITION WANTED

LADY WITH Secretary, Receptionist, Bookkeeping, Cashier, Sales experience needs a job. Phone 573-9777, ask for Myrna.

180 INSTRUCTIONS

SWIMMING LESSONS: Mature & Experienced Teacher. Connie Courtney Taylor. June 1-June 20. Call 573-9664.

210 WOMAN'S COLUMN

ANTIQUE OR NEW - Bring in or Call us for the Repair and Refinishing of your Clocks, Lamps & Furniture, Also Old Phonograph Record Players.
HOUSE OF ANTIEKS
4008 College
573-4422

ATTENTION LADIES: Stanley Home Products back in Snyder. Orders, Parties or Dealers welcome. 573-0418, 573-8927, 573-8248.

CASH LOANS
$50.00 to $300.00
To Working Men
and Women
TIMELY FINANCE
2409 Ave R
Call 573-9335 and
ask for Teresa
Serving Snyder Area
for 20 Years

HAIR CUTS, $5.00. Shampoo & Set, $5.00. Perms, (Including Haircut), Zotos $20.00-$27.50, Redkin, $30.00-$35.00. Men, Women, Children. Wednesday, Thursday, Friday. Call Carmen Clement or Jana Michalski at Pat Dennis Studio, 573-9888.

PROFESSIONAL ALTERATIONS: Men & Women. Blanches Bernina, 2503 College, 573-0303.

RETA'S CAKE SHOP and TEXAS BAR-B-Q. Cakes for Weddings, Birthdays, etc. Carry out Bar-B-Q and CATERING. 208 East Hwy. 573-1546.

REGISTERED CHILDCARE. Newborn-5 Years. Any hours. Drop-ins welcome. Nutritious meals/snacks. Good references. 573-0833.

SOS OFFICE AND HOUSECLEANING Service, ask for Jeanie at Pickup Parcel and Post. 573-2708 or 573-4789.

GREAT PLACE
TO BUY...SELL
TRADE OR RENT
573-5486

220 FARMER'S COLUMN

BURT'S WELDING: Barns, Carports, Patios, Fencing, etc. By Bid or Hourly. Free estimates. Low rates. 573-1562.

CUSTOM PLOWING CHISEL: Tandem or Big Ox. $5.00 per acre. Call 573-6670.

FOR SALE: Fishing Worms, Minnows. Used Lawn Mowers, Air Conditioners. 4200 Ave R. 573-6626.

HAY FOR SALE: $15.00 a bale. Hauling and delivery extra. Call 863-2276.

On The Farm Tire Service
Goodyear Tires available at:
McWhorter's
1701 25th Street
Snyder, Texas 79549
Auto - Truck - Farm
573-4031

240 SPORTING GOODS

CRAPPIE MINNOWS, $1.00. Bass Minnows, $1.20. Friday, Saturday, Sunday and Monday ONLY! Also, Worms and Goldfish. 3 tenths mile West of Circle Inn Grocery on Lamesa Hwy.

MELTON'S SPORTING GOODS: 1900 West Drive (1 block west of KSNY Drive on 19th St.) We handle everything for Hunting & Fishing. Distributors for Pico Lures.

251 BOATS

CLOSE-OUT ON ALL NEW BOATS & MOTORS: 20-40% off list price. Quality, 5.9 financing. Johnson & Mercury. IO's and Outboards. Glastrons, Galaxies, Deckboats and Lowe Aluminums. Tom's Marine, 573-6562.

CUSTOM MADE COVERS: boats, autos, etc. Clean and polish boats. Reasonable rates. Samco Services, 573-8053.

1972 GLASTRON V143, 1975 Merc. 65HP, Dilly Trailer, $1700. 573-0026.

260 MERCHANDISE

FOR SALE: Spinet Practice Piano, $600. Honda XL175, $250. Honda XR100, $250. Motorcycle Trailer, $200. BMX Bicycle, $35. 573-0227 or 573-8088 after 4:00.

FREEZER FOR SALE: 1-31' Upright, $300; 1-23' Chest Type, $250. FIRM!! Call after 6:00 p.m., 573-3353.

KINGSIZE WATERBED, 2 Refrigerators, Kenmore Gas Stove, 2 Chairs, Chest-of-drawers, misc. 573-6939, evenings. Days, 573-2668.

MOVING: Across the Street or across Town. 1 Item or a Houseful. Call Pioneer Furniture, 573-9834.

QUEEN SIZE Bed with Headboard & Sheets, plus Matching Dresser with Mirror. $150. 573-0660.

RUUD WATER HEATERS for sale. First hour - free installation. Call 573-0963.

USED COLOR TV's. Portables start at $150. Consoles start at $175. Snyder Electronics, 411 E. Hwy., 573-6421.

WEDDING DRESS "Candlelight", size 9. Call 573-8234.

ANTIQUES best buy, far better quality than new for much less money - All guaranteed. For one week, starting May 23rd thru May 30th, will be "All Teachers Appreciation Week." Every item in the Shop will be discounted 30% to show our high regard for our Teachers. Don't forget the Graduate or Father on their day. Over 400 Clocks w/-many specially priced. Beautiful Lamps & Fine Quality Furniture. If you don't see your price, ask about it!!! In Store Credit, Lay-a-way, VISA, MC, Gift Certificate.
JUST ARRIVED LADIES HAND PAINTED CHINESE PALACE COMBS.
Solid Oak Cheval Mirror Stand w/Beveled Mirror, 5½ Feet Tall, Adjustable, $399.95 only $289.95!!!
Ladies Solid Walnut Piano Fold-Top Desk, Drawers, Pigeon Holes, Pull Out Waiting Surface, Turned Legs, Beautifully Appointed, $549.95 now $444.44!!!
Large Solid Oak Library Table, Barley Twist Legs, Book Shelves, Each End Drawer, Lots of Writing and Book Space on Top, $599.95 lowered to $475.00!!!
Solid Walnut Victorian 5 Drawer Chest, Solid Brass Pulls, Carved, $449.95 now $359.95!!!
Solid Oak 48" Round Dining Table, Ball & Claw Feet Base with 4 Tall Pressback Dining Chairs, compare at $1800.00 only $899.95!!!
We have many useful as well as unique gift items, all quality - to fit any budget. We do Repair & Refinish Old or New Clocks, Lamps & Furniture.
House Of Antiques
4008 College 573-4422
9:00 a.m.-6:30 p.m.

SUPER COMFORTABLE, rust velvet Couch with matching Ottoman, like new, $125. STROLEE Car Baby Seat, perfect condition, $35. Call 573-8626.

your advertising dollars do better in
the classifieds

290 DOGS, PETS, ETC.

ALL BREEDS GROOMING: Scurry County Veterinary Clinic. 573-1717.

FOR SALE: Baby Parakeets, $5.00 each. All colors. Call 573-4448.

FOR SALE: Chihuahua Puppies. Call 573-6177.

PARROTS, COCKATIELS, Bulk Bird Seed, Toys, Cages and Supplies. Scurry CB Sales, 304 E. Hwy. 573-0664.

TRACY HAD PUPPIES! World famous Bird Dog, Tracy, has seven puppies. German Shorthair Pointer. Only two males left. Excellent Hunting Dogs. Will be ready to hunt by Quail Season. $50. Call 573-3232 or 573-0047 after 5:00.

UKC REGISTERED American Eskimo Puppies, $50. 1 Adult Male, $100. Call 1-915-728-2151, 728-3143. Shots & Wormed.

310 GARAGE SALES

Garage Sale
Association for Retarded Citizens open each Tuesday and Thursday, 10 a.m. to 4 p.m. 2504 Ave. W. All donations of usable items accepted. For local pickup on items, call 573-5610.

let your words do the talking
573-5486

320 FOR RENT-LEASE

FREE MOVE!!!
Royal Mobile Home Park, Hwy. 84 Bypass, 573-1711. We'll move your Mobile Home into the Park FREE and the 1st 6 months rent ½ price. Water Furnished. T.V. Cable available. We also offer Laundromat & Convenience Store w/Gas. Playground, RV Complete Hookups.

COMMERCIAL BUILDING FOR LEASE. Office, Warehouse, Large Fenced Yard. 624 Old Post Road. 573-6381, 573-0972.

COMMERCIAL BUILDING for Lease. Intersection of East 180 & 84. Office Space, 6-15x36 Bays, Chain Link Fence, Water Well, On Electric Co-Op. 573-7414.

FIRST MONTH FREE!! Key Mobile Home Park. Water furnished. 573-2149.

FOR SALE: Owner Financed. Like rent. Choice Mobile Home Lots. Large & Small with/without hookups. $40-$106 mo. 573-8963.

LEASE BUILDING: 3 Offices, 900 SF Shop, fenced yard. 1912 College. Available in June. 573-6381 or 573-0972.

LARGE COMMERCIAL Building located on South College Ave for sale or lease. 573-4123, 573-3544 days, 573-5545 nights.

OFFICE SPACE for rent. 1904 37th. 573-4909 or 573-5285.

STORAGE SPACES for rent. Murry Storage. 573-8635 or 573-7996.

325 APARTMENTS FOR RENT

NEW CARPET & PAINT, Ceiling Fans, Mini Blinds and much more. 2 bedroom Duplex in West School District. $295/mo. All bills paid. 573-6234.

PHOENIX PLACE
4 PLEXES
1. All Units carpeted & draped.
2. All bills paid including T.V. cable.
3. Quiet neighborhood & neat yards.
4. Children & Small Pets welcome.
5. $225 for upstairs furnished.
6. $250 for ground floor furnished.
CALL 573-4468 or come by Office at 1918 Coleman

Kingswood & Eastridge Apartments
One & Two Bedroom
From $151
Furnished & Unfurnished
MOVE IN NOW!!!!
No Security Deposit ... (With references)
$30 Off Your Monthly Rent
For a limited time only!
Designer decorated, energy efficient with modern appliances, central heat and air. Laundry, large play area. Conveniently located near schools, churches, shopping. Resident Mgr.
Family Living At Its Best, In A Quiet Neighborhood
100 37th St.
573-5261 573-5701
Equal Housing Opportunity.

Win A FREE 1-Year Subscription to The Snyder Daily News
Persons Subscribing or Renewing Subscriptions for 6-Months or more during May will have a chance for a FREE 1-Year Subscription.
Drawing to be held May 30, 1987.
Clip Coupon & Bring to The Snyder Daily News, 3600 College Avenue or mail to: P.O. Box 949, today!!
Name_____
Address_____
City_____
State_____ Zip_____
A similar drawing will be held each month.

By Carrier or Mail in County	By Mail Out of County
1 Year: $53.17	1 Year: $67.00
6 Mos.: $27.34	6 Mos. $37.24
(Tax included)	(Tax included)

1 BEDROOM FURNISHED apartment. Deposit required. No pets, no children. 573-9047.

DUPLEX FOR RENT: 2-1-w/-garage, fenced backyard. $325/-month. 573-0614 or 573-1231 after 5:00 p.m.

EXTRA CLEAN, Nicely Furnished, 1 bedroom. All bills paid. No deposit. No children, pets. 573-0855.

WINDRIDGE VILLAGE APTS.
*1 bdrm.; 2 bdrm.
*Convenient location between Cogdell Hospital & WTC.
*Spacious 1 Story Apts.
*Laundry Facilities.
*Walk-in Closets.
*Major Appliances w/Frost-free Refrigerators.
*Individual Air & Heat.
*Waterbeds Accepted.
*Children & Small Pets accepted.
573-0879

*Starts at $225
*Furn. or Unfur.
*Maid Service Available
*1 or 2 Bdrms
*1 or 1½ Baths
*All Electric
*Heat Pumps-lower util.
*Central Heat & Ref. Air.
*All G.E. Appliances
*Garbage Disposals
*No Frost Refrigerator
*Dishwashers
*Laundry Facilities
*Located near Child Care Facility & Good School
700 E. 37th
573-3519 573-3510
TOWN HOUSE APARTMENTS

WESTERN CREST APARTMENTS
3901 Avenue O
573-1488 or 573-7681
Large 2 Bdrm Apts. 1 or 2 Baths. All Kitchen Appliances. Cable & Circulating Hot Water Furnished. Washer & Dryer Connections Furnished. Swimming Pool, Tanning Salon & Club House to Tenants. Playground Equipment for Little Ones.
YOU'VE TRIED THE REST, NOW TRY THE BEST!!!

FOR RENT: 1 bedroom furnished Apartment. All bills paid including T.V. cable. $225 month plus $50 security deposit. 2010 26th St. 573-4268 or 573-4167.

FURNISHED, Utilities & SCAT paid: 1 bedroom, $210. 2 bedroom, $240-$300. 3 Bedroom with appliances only, $340. 573-8963.

KITCHENETTE APARTMENT for rent. $175 month. $50 deposit. Bills paid. SCAT included. Call 573-9971.

MUST SEE TO APPRECIATE: 2 bedroom, brick, Duplex. Central Heat/Air, built-ins. Single or young couple. 573-8633, 573-2797.

SUNSHINE VILLAGE
1 & 2 Bdrm Apts. 1 bdrm, $160 per mo. 2 bdrm, $225 per mo. All bills paid including cable for T.V. No pets, no more than 2 children in 2 bdrm. Laundry facilities. 306 28th St. Phone 573-1526 or 573-1512.

GREAT PLACE
TO BUY...SELL
TRADE OR RENT
573-5486

330 HOUSES FOR RENT

2 BEDROOM, Carpeted, Refrigerator & Stove. $100 deposit. $175 month. 3708 Noble Drive. Call 235-8880.

2 BEDROOM, Utility, Fenced Yard, Refrigerated Air. Available June 1. $275/mo. Call 573-2141. After 6:00, 573-3192.

3 BEDROOM, 1 bath. CH/A. Central Vac. Greenhouse. Storage Building. Fenced Backyard. $250/mo. $200/dep. 573-3040.

FOR RENT: 2 bedroom, 1 bath, fenced yard, C/H, R/A. Old West Snyder. $350/mo. 573-1231.

FOR RENT: Lg. 3 bdrm unf. House. $300/mo. Also, 2 bdrm, 2 bath Mobile Home, unf. 573-8963.

FOR RENT: Unfurnished House at 1005 28th. Appliances furnished. Call 573-0222 after 5:00.

FURR'S INC.
Wanted:
Non-Food Assistant Manager
Must be experienced in all phases of Non-Food.
Only experienced persons need to apply.
Apply between 9:00 a.m.-5 p.m.
Monday-Friday
2912 College Ave. Snyder, TX

the Classifieds

FOR RENT: 2107 College Ave. Unfurnished House, 2 bedroom, fresh paint & carpet. $190/mo. $75/deposit. 573-0302, 573-8855.

FOR RENT: Brick Home. 2 bedrooms, nice and clean. 3801 Noble Drive. $350. Call 573-9066.

UNFURNISHED 6 Room House for rent. 6 miles West of Court House. Call 573-7306.

GREAT PLACE TO BUY...SELL TRADE OR RENT 573-5486

335 MOBILE HOMES FOR RENT

2512 AVE M: 2 bedroom, 1½ bath, unfurnished Mobile Home. Beautiful fenced yard. Washer, Dryer. $225 month. 573-9001.

BILLS PAID: 2 bedroom, 1 bath, furnished Mobile Home. $60 per week. 2506 Ave M. 573-9001.

NICE MOBILE HOMES starting at $150 per month. Furnished or Unfurnished. Clean. Cable paid. 573-9001.

I CAN HELP! Tired of renting? Come and see me. I have New, Used and Repo Mobile Homes. Call Marty, 915-695-3270, collect.

-0- LITTLE CREDIT! NO CREDIT, BAD CREDIT. MARTY, 915-695-3270.

NICE 3 Bedroom, 2 Bath, Utility Room (room for Washer & Dryer). Will consider selling. 501 30th. 573-3868.

340 MOBILE HOMES FOR SALE

ALL KINDS of Used Homes and Repos for sale. Call Dianna at 573-5956.

1973, 64x14, Barrington Mobile Home for sale. 2 bedroom, 1½ bath. Call 573-1422.

GUARANTEED FINANCING on all Mobile Home Loans. Call Dianna at 573-5956.

NEW 87, 16x76, 3-2, built-in stereo, microwave, television, coffee maker, even a blow dryer in the master bath. Only $265/-mo. We take trades. Call Dianna at 573-5956.

NEW 87 DOUBLEWIDE, 3 bedroom, 2 bath, vaulted, blown acoustical ceilings throughout, garden tub. $19,240 total price. Guaranteed financing available. Call Dianna at 573-5956.

REPO CITY: $9,500 total price. 4 bedroom, Double Wide. Needs a little work. East I-20. By Jim Walters Homes, 677-7208, 672-6466. Abilene Mobile Homes.

TAKE OVER Payments on 1984 Nashua 2 Mobile Home. 2-2, central heat-air, appliances. 573-2855 after 3:00.

360 REAL ESTATE

CEDAR CREEK Location. 3 bedroom, spacious living area. Will consider trade. Call 573-7484. No answer, call 573-9059.

ASSUME FHA Loan. Low down payment, 3. bedroom, 1 car garage, refrigerated air. 2102 40th. Call Wenona Evans. 573-8505, office. 573-8165, home. Elizabeth Potts Realtors.

BY OWNER: For Sale Or Lease-Purchase, Trade Or Lease. Custom Built, Excellent Location On Towle Park Road, Unique Features, Spacious Floor Plan. 573-9780.

BUYING? OR SELLING?
BEAVERS REAL ESTATE
100 E. Hwy.
Phillips 66 Center
PHONE 573-9472
*HOUSES FOR RENT.
*PRICED LOW - Nice 3 Bdrm Home. East School District.
*FOR SALE: 2 Bdrm, Garage, Fenced, NICE. North Ave C.
*BEAUTIFUL 2 Bdrm, Everything New and Immaculate.
*THE PRICE IS RIGHT on this Family Home. 3 Bdrm.
*ARE YOU LOOKING FOR COMMERCIAL PROPERTY? See our Boothland Lots.
*WE HAVE Rental Property for Sale.
*FARMERS, RANCHERS, We have just the places for you! Come and see for yourself.
BEAVERS REAL ESTATE
PHONE 573-9472
Jean Jones 573-2824
Forrest Beavers 573-6467

STEVENSON REAL ESTATE
4102 College
573-5612
573-1755

4004 IRVING.. price reduced. Close to park. 3-2-2. $60,000.00.
4701 EL PASO.. just redone, 3-2-2, $80,900.00. Relocation.
3111 EL PASO.. 8 lots, home, garage apt. $37,500.00.
SALE OR LEASE.. 3-2 edge west, water line, $650.00 mo. 90's.
BLACKSMITH SHOP.. land, bldg., equipment, $10,000.00.
80 ACRES.. northeast, mostly cultivated, $500.00 Ac.
2317 SUNSET.. 3 bedroom, excellent location, mid 30's.
OWNER FINANCED.. 3733 Rose Circle, low 20's.
3003 39TH.. 3-2-1, new carpet, 1800', low 50's.
415 30TH.. mid 20's.
BRICK NORTH.. owner financed, 1 acre plus, $30T.
COLONIAL HILLS.. 2803 35th, new roof, reduced to 90's.
2807 AVE U.. brick, close to town, reduced mid 30's.
3215 40TH.. under FHA appraisal, low down, 20's, corner.
IRA.. land, $300 to $750 Ac.
COLONIAL HILLS.. corner 3-2-2, large den, 2609 35th.
4500 GARWOOD.. reduced.
CLOSE TOWN.. 2 homes, 1 brick, total $40T, corner.
COLONIAL HILLS.. 2805 36th, reduced to 50's, 4-3.
2109 MONCRIEF.. 2 mobile homes on 5 lots, $28T, owner fin.
EAST.. 211 34th, extras, $35T.
BASSRIDGE.. 3-2-2, brick, 2808 47th, mid 70's, corner.
Joyce Barnes 573-6970
Margaret Sherrod 573-3606
Sandra Graves 573-3911
Janet Lay 573-8269

611 East Highway
JACK & JACK Realtors
573-8571
573-3452

HOME YOU'VE BEEN WAITING FOR- 4 bedroom, 2 bath, living room & den, spotless. Lots of extras.
3604 IRVING- has new carpet and new inside paint, 3 bedrooms, 1¾ bath, den w/-fireplace, brick.
4103 KERRVILLE- 6 yrs. approx. 3 bedroom, 2 bath, double garage. Mid 60's.
FRESH AS A DAISY- New carpet & paint, owner financed, 20's.
EXCELLENT CONDITION- Sparkling Clean and PRICED RIGHT!! 3 bedr., 3701 Avondale -$57,000.
3203 IRVING- Price reduced and a neat contempory home, high 80's.
EXCLUSIVE AREA- Quality throughout. Spacious three bedroom with two living areas.
NEW LISTING EDGE OF TOWN- on three lots. Immaculate two bedroom with carport.
MUST SEE- three bedroom, brick, in good East location. Call for details.
WE HAVE listings on commercial property and country homes on small and large acreage.
Joan Tate 573-8253
Faye Blackledge 573-1223
Lenora Boydstun 573-6876
Dolores Jones 573-3452
Howard Jones 573-3452

Elizabeth Potts Realtors
573-8505
College Ave. & 30th

LOVELY HOME- 4 bd, 3 bth, 2 gar, lovely yard, 2504 30th.
NEW LISTING- 2102 40th, 3-1-1, assumable loan, 30's.
EXCELLENT BUSINESS OPPORTUNITY- also nice home, Call.
PRETTY- 3-2-2, nice yard, 4110 Jacksboro.
WEST 37TH- 3-2½-2, spa, double fpl, Lo 80's.
FOUR BEDROOM- 3 baths, 2805 36th, 50's.
THREE BEDROOM- 2 baths, 4004 Irving, 4008 Irving, 123 34th, 4509 Fredonia, 2906 El Paso, 4107 Kerrville.
RENTAL PROPERTY- 4 rentals plus 3-2 house, Old West.
PRICED IN 30'S- 315 33rd, 3729 Ave U, 2402 Ave L, 3782 Dalton, 2809 Ave D, 3600 Irving.
PRICED IN 20'S- 3741 Rose Circle, 3702 Highland, 3010 39th, 208 Elm.
CUSTOM BUILT ON 10 ACRES- Roundtop Acres, 2 story.
OWNER WILL HELP- 5601 Cedar Creek, lovely 3 bd, 2½ bath.
PRETTY VIEW- 2 bd, 2 bth, energy eff.
SOUTH OF TOWLE PARK- lovely 3 bd, 2 bth, 2 car gar. Call today!
WEST EDGE- 3-2-2, off, lg. lot, sale or lease.
LOCATION- 2901 Westridge, 3-2-2.
COLONIAL HILLS- lovley home, 2801 35th, 2803 35th, 2609 35th.
Wenona Evans 573-8165
Margaret Birdwell 573-6674
Loyd Hatcher 573-5891
Temi Matthies 573-3465
Elizabeth Potts 573-4245

50'x100' FENCED Corner Lot. $2500 cash or $3000 financed. Call collect 806-273-5464 or 806-274-2533.

FOR SALE BY OWNER: 4 bedroom, 1 bath, carport. In Hermleigh. 863-2773.

FOR SALE 3 bedroom, 1 bath, carport, satellite dish, upper 30's. 3726 Avondale. 573-8385 for details.

NEW LISTING: Colonial Hills. 4 bedroom, 2+ baths, 2 living, formal dining, beautiful yard w/-auto sprinkler system, huge covered patio, large storage building, space for RV, Boat, Etc. and more! Call 573-8234, Owner/Agent.

Lois Graves Realtors
3905 College
573-0614 573-2540

EXCLUSIVE
Large, 3-2-2, Work Shop & Greenhouse. Beautiful yard. 90's.
PRICE REDUCED
Nearly new & super sharp. 3405 Ave U.
QUALITY BUILT
New Home on 5 acres. Owner will take house on trade.
COLONIAL HILLS
3-2-2 Brick. Many extras. 90's.
CALL TO SEE
THESE LOVELY HOMES
2702 48th, 4500 Garwood, 4505 Garwood.
Linda Martin 573-1231
Mike Graves 573-2939
Lois Graves 573-2540

FOR SALE: 6.7 Acres. Round Top Acres. City Water, County Road. Will consider trade for equity. 573-6110.

RUIDOSO HOME: 213 Juniper, 2 bedroom, 1 bath, large Sun Deck, quiet, beautiful view, completely furnished. Owner/-Broker. Contact: Richard Loverin, Realtor-Assoc. Aspen R.E. Century 21, 505-257-9057.

City REALTORS
4610 College Ave.
573-7100 573-7177

Above $100,000

2504 30TH- Nice drive, large yard, custom drapes, plenty storage.
4-3½-3 W/POOL & COVER- well kept home.

$75,000-$100,000

REDUCED WEST 30TH- 3 bdrm w/chest, desk & etc. built-in.
2609 35TH- fans & entertainment room, 90's.

$50,000-$75,000

THREE 3 BEDROOM HOMES- good loc. See to appreciate.
2805 36TH- near 1800', good buy.

$30,000-$50,000

STANFIELD- 3-1¾-1, 2203 44th Street.
3-2-1 HILL AVE- appliances stay, storm cellar & more.
2201 40TH- 3117 Ave T, 3722 Austin, 2908 Ave X, 3214 42nd, 3729 Ave U, 3782 Dalton, 1906 29th.
TWO NICE HOMES- 2 bdrm homes in Ira.
THREE CAFES- seats 50-60 people, call for info.

Under $30,000

2 OR 3 BEDROOM- 3215 40th, with fans.
2-1-1 NEW SIDING- 1501 Ave R.
313 34TH- 3 bdrm, den, owner financed.
REDUCED- 2800 42nd, 3-1-1.
EXCELLENT LOT- hookups for Mobile Home.
Pat Cornett 573-9488
Randy Rogers 573-2904
Sandy Harlan 573-2989
Clarence Payne 573-8927

361 RESORT

LAKE LBJ, Colorado Arm, Waterfront Lots. Three at $375 per foot, thereafter at $450. (915) 388-3883.

362 FARMS & RANCHES

JEWEL of 7 Acres, 2½ miles on West 30th. Bermuda irrigated pasture. Pond. Large steel shed and pump house. Young Pecans, Mulberries, Apple Trees. Ideal home site with horses. 573-9968.

GREAT PLACE TO BUY...SELL TRADE OR RENT 573-5486

Plant a classified ad... reap a cash crop.

You can make a bale of money selling through classified! Gather together your no-longer-used items and advertise them for sale. With classified, as you sow, so will you reap!

Advertise in classified and watch your money stack up!

573-5486

64 WTC students are listed on Merit List

Western Texas College has announced a spring semester Merit List made up of 64 students.

Merit List students must have a grade point average of 3.5 or more while enrolled for more than eight but fewer than 15 semester hours.

On the new Merit List are Laura Gonzalez of Ackerly; Troy Budvarson of Alberta, Canada; Clay Browne, Teresa Browne, Vicki Maloney and Robin Pace of Colorado City; Leslie Jo Carter of Dickens; Jeanette Massingill and Cam Stone of Gail and Charles Alberman of Girard.

Also Philip Carter, Cecilio Juarez and Gilbert Sanchez of Ira; Michael Carrillo of Kingsville; Andrew Purcella and Janell Purcella of Loraine; Jim Miller of Lubbock; Cynthia Balague of O'Donnel; William Sorrells of Old Glory; Merry Kincaid of Roscoe and Susan Foster of Rotan.

Students from Snyder are Lyndia Allen, Brenda Anthony, Kenneth Anthony, Rickie Callaway, Irene Canales, Salvador Canales, Penny Clark, Jamie Early, Phyllis Haley, Kathryn Hall, Gary Don Helms, Carl Hodges, Naseem Ilyas, Jettie Jacks, Sally Jordan, Betty Lovelady, Jacalyn Lowrance, Catherine Lucio, Mary Martinez, John Murphy, Michael O'Conner, Anita Parker, Peggy Remington, Jenna Roberts, Sandra Ross, Ruby Smith, Vicki Snyder, Tobi Stephens, Randal Stone, Anita Talbott, Greta Taylor, Martha Treat and Cindy Whitaker.

Also Kevin Meier of Sagerton, Maryjane Nichols of Stamford, Maxie Barrera, Cheryl Clayton, Shirley Crawford, Marilee Drummond, Janice Goff, Jimmy Sanders, Melissa Vernon of Sweetwater and Cynthia Self of Throckmorton.

Golden Gate Bridge has 50th anniversary

SAN FRANCISCO (AP) — About 800,000 people gathered on and around the Golden Gate Bridge on Sunday to mark the 50th anniversary of the graceful span that has symbolized America's western shore for millions of immigrants and homecoming soldiers.

The suspension bridge was closed to cars for several hours in the morning, and 250,000 pedestrians, many in colorful costumes, took over the roadway, while 550,000 more were turned away because of the crowd, the California Highway Patrol said.

The walk was followed in the daylong celebration by musical and circus-style performances nearby and sailing of a regatta of hundreds of watercraft, including tall ships and military vessels, under the bridge and past the shore. Also scheduled were an air show, fireworks and the illumination of the bridge's 65-story art deco towers.

"This is our symbol," said Marion Patterson of Menlo Park south of the city, who was 4 years old when the span opened. "It's a symbol of peace. It's a bridge built between people."

Bay area residents George and Ethel Stubbs met in San Francisco the year the bridge opened and strolled across the span's walkway on their first date.

"It was a beautiful, moonlit night," remembered Mrs. Stubbs, who will celebrate her 50th wedding anniversary in September.

Those who walked across included some of the 110,000 people who took part in a similar bridge walk the day the span was opened, as well as some of the workers who helped build the bridge across the Golden Gate, where the Pacific Ocean meets San Francisco Bay.

California Highway Patrol officers estimated the crowd at at least 250,000, jamming the 1.7-mile bridge from end to end. Some were in wheelchairs, on bicycles and skateboards, and families pushed infants in strollers.

Many waved little American flags in the chilly breeze and people were in costumes, including a giant banana and two people sharing a bridge hat.

Celebration officials said thousands of people who had trekked as far as five miles to the bridge never made it onto the span because authorities blocked access when the crowd became too dense.

"We just didn't believe we would have this kind of response to this event," said Jim Bronkema, chairman of the celebration.

The bridge was reopened to regular traffic nearly three hours later than planned.

The Golden Gate also has gained a darker reputation from the people who have committed suicide by jumping from it. The California Highway Patrol has recorded 831 confirmed suicides, although witnesses have reported seeing an additional 368 people leap.

Work during construction of the span was dangerous, but it provided employment, and pride, during the Depression.

"Sometimes I go out and look at it and choke up," said Ed Souza, one of the workers. "I don't think I'll ever get tired of it. It was the greatest job I ever had."

Ten workers died in a scaffolding accident. They were honored by their coworkers during a ceremony last week and again Sunday when military planes flew a "missing man" formation during the bridge walk.

Sunday was only the second planned closure of the bridge since it opened. The first was in 1960 when French President Charles de Gaulle visited.

ALL-STAR CAST--Crystal Church, 9th grade student at Hermleigh, received state All-Star cast honors recently. Not pictured is Barbara Brown who received honorable mention. (SDN Staff Photo)

The tune "Yes, We have No Bananas" became the No. 1 hit in the United States Aug. 13, 1923. It set a record in sheet music sales.

PRIDE OF THE WEST AUXILIARY MEMBERS — Members of the Flag Corps. for the SHS Pride of the West Black and Gold Marching Band for 1987-88 selected last week include (front from left) Kristi Winger, Rachael Garza, Shannon Warren, featured twirler, Sheley LaRoux, Jennifer Harden, (back row) Christi Wilcox, Melissa Gann, Dena Martin, Tabitha Lewis, Heather Roemisch, and Kelly Scarberry. (SDN Staff Photo)

Conferees predict compromise failing

AUSTIN (AP) — The give-up blues have caught up with negotiators trying to write a compromise budget bill for 1988-89 state spending.

"The odds may have been 50-50 Friday but it's 60-40 today in favor of a special session," said Rep. James Rudd, D-Brownfield, chief House negotiator, at the end of Sunday's unproductive session.

"It doesn't look like we'll get an overall agreement," Rudd said.

"I think they (the House conferees) are determined to come back in a special session," said Sen. Grant Jones, D-Temple, head of the Senate negotiators.

Several other members of the 10-member conference committee predicted there would be no compromise before the June 1 end of the special session.

A final agreement would have to be made by Thursday in order to give each chamber time to act on it.

Sen. Kent Caperton, D-Bryan, said the big deadlock was higher education. The Senate wants to spend at least $220 million more in general revenue for state colleges and universities than the House.

"I think it's going to involve more than the conferees," Caperton said. "The speaker, the governor and the lieutenant governor are going to have to address the question of higher education because it is such a momentous decision right now."

Both Rudd and Farabee said they did not think it would be possible to write a budget compromise until they knew if there was going to be a new tax bill.

"You can't have a spending bill until you know what the revenue level is," said Rudd.

"I think you are going to have to have a revenue bill before you can make some of these large decisions, decisions that mean hundreds of millions of dollars," Farabee said.

Committee hearings have been held on a series of tax bills in the House, where a tax bill must originate. However no debate debate has been set.

Speaker Gib Lewis said Saturday he had not been able to secure a House sponsor for any of the tax proposals.

Jones and others said they would continue to work on details of the budget.

"It appears to me we should resolve our differences as far as we can even if we don't reach agreement," Jones said. "That way, we will be that much farther ahead in a special session."

"You still have a difference of $709 million in general revenues between the latest alternatives offered by the Senate and House," said Jim Oliver, director of the Legislative Budget Board.

"And in higher education you are still $220 million apart," he told the conference committee Sunday.

Oliver said the Senate spending bill of $39.9 billion from all funds includes $28.8 billion from general revenue.

Nurse's death recalled with holiday

Continued From Page 1

before being killed in the bomb attack of the field hospital on the Anzio beachhead.

The record book also states that a hospital ship was to built and named in her honor. Farquahar said they never heard anymore about the hospital ship, but as far as he knows the plans were carried out.

In addition, the Veterans Administration Hospital in Big Spring was dedicated to LaVerne Farquahar and a plaque bearing her name hangs in the building.

LaVerne was a graduate of King's Daughters Hospital at Temple, serving as night supervisor at the Gorman clinic before moving to Abilene.

The following information was taken from a Feb. 10, 1944 issue of a London newspaper. The article was written by Thomas M. Wolf, a NEA correspondent.

According to him, the story he wrote was about a girl "who thought that in wartime a woman's place was not at home but in uniform."

Even though her name was LaVerne Farquahar, almost everyone at the front line field hospital to which she was attached called her "Tex" because of her marked Texas drawl.

The field hospital where the writer met "Tex" has been set up about four miles from the enemy lines in Italy, several miles ahead of the Allied Forces' heavy artillery.

He related in the article that "Tex" had told him that they had "waded ashore under fire when we landed in Italy."

The article further quoted her telling him: "Another time they strafed us during an operation. One piece of schrapnel hit the oxygen bottle at the end of the operating table. Now they want us to move back just because a few shells are falling somewhere in this camp."

"These, of course, were exceptional incidents," the article continued. "But front-line nursing was never really comfortable."

"During the first two months that the hospital was in Italy, the surgical team for which Texas was nurse (and also mother, girl friend and sister) operated on over 100 critically wounded soldiers. Not one of them died during an operation," the article stated.

"That was Tex's contribution to the war--her answer to those who believe that a woman's place is in the home. Sure, Tex wanted a home, and to stay in it--one day. But right now..'I wouldn't go home if I could,' Tex said. You don't have to be here long to know that this is where you can do the most good."

The writer of the article next saw LaVerne Farquahar when she was on a three day rest-and-leave pass to Naples, Italy. "She didn't talk about her work. She showned no signs of two months constantly at the front. By the end of the third day she was almost anxious to get back to the front," the article continued.

The next time Wolf heard about "Tex" was when he was notifed of her death.

The Editor's Note at the beginning of the article, said "...here is the story of a girl who worked in the front lines, ankle deep in mud, under enemy fire, and died that soldiers might live."

Farquahar, who also served during the Korean War, said he was proud of his family's service tradition. He said he was making the story of his sister "public" on Memorial Day because he "wanted LaVerne's sacrifice to her country to be recognized."

In my mind and heart I'm trying to relate to people what World War II was about," he said.

LaVerne Farquahar is buried at Fluvanna beside her parents, the late Mr. and Mrs. Frank Farquahar.

Obituaries

Floyd Merket Sr.

COLORADO CITY--Services were set for 2:30 p.m. Monday at the First Baptist Church for Floyd W. Merket Sr., 89, who died Saturday in a Colorado City Hospital. Burial was to follow in the Hillside Memorial Gardens in Snyder.

Born in Cisco, Merket had lived in China Grove since 1923 where he owned and operated the China Grove store for 44 years. He was co-owner of the first cotton gins in China Grove and Valley View. He was a retired farmer, teacher and a member of the Dunn First Baptist Church.

He was also a member of the Dunn Masonic Lodge and was the widower of Celia Mae Allen Merket.

Survivors include two daughters, Dorthea Hunter of Colorado City and Betty Bills of Johnson City, N. Y.; three sons, F. W. Merket and Eugene Merket, both of Colorado City, and Russell Merket of Hamlin; a sister, Lil Brown of Colorado; 11 grandchildren and seven great-grandchildren.

James Tierce

Services for the Rev. James C. Tierce, 90, of 5400 College Avenue are pending at Winters Funeral Home in Winters.

He died at approximately 4:30 p.m. Sunday at his home. He was born in September of 1897.

He is survived by his wife, Lucille of the home; and a daughter, Jeanelle Hammack of Snyder.

Thousands cheer Kennedy, Welesa

GDANSK, Poland (AP) — Sen. Edward M. Kennedy, declaring "I am a Pole," invoked the memories of his two assassinated brothers and their sentiment for Poland at a rally before thousands of cheering Solidarity supporters Sunday.

Standing on a sun-drenched doorstep alongside Lech Walesa, a founder and former leader of Solidarity, Kennedy praised the banned free trade union movement for fighting "against tyranny, repression and for human rights."

The atmosphere in the courtyard outside the rectory of St. Brygida's church was like that of an American political rally, and Kennedy warmed to the cheers of the crowd of thousands of people who packed the square and chanted his name.

Weekend has eight arrests

Police logged eight misdemeanor arrests Saturday and Sunday of the Memorial Day weekend.

Four subjects were jailed on suspicion of driving while intoxicated and three were arrested for public intoxication.

The eighth suspect was arrested for driving without a license.

Alexander's can combat termites

Continued From Page 6

When termites swarm in the spring, they are often mistaken for flying ants, because both have wings. Swarming termites quickly shed their wings, though, and burrow into the ground to start new colonies.

Chemical treatment is the only method of termite prevention and control ever proven to be totally effective. Alexander's Pest Control surrounds your house with a chemical barrier, so termites cannot get in. This also kills any termites which may already be inside.

Instead of hoping termites don't attack, make sure they can't. Instead of being worried, be protected. All it takes is a call to Alexander's Pest Control at 573-7133.

Your home is the largest investment you have, so you don't want to take any chances with it. Call the professional - Craig Alexander.

Everybody's
35th & College
Snyder, Tx.
Specials Good Monday, May 25 & Tuesday, May 26
Daily Super Specials
CAPTAIN CRUNCH CEREAL
$1.29
15 OZ.
Coupon
ALWAYS FRESH MILK
$1.79
1 GAL. With Coupon
Coupon Good Only at Everybody's, Snyder Monday, May 25 & Tuesday, May 26
Store Hours: 8 a.m.-7 p.m. Mon.-Sat.
Double Coupons Every Wednesday
Home Owned and Snyder Proud
THRIFTWAY

COUPON
Share the Prints
DOUBLE PRINTS
At Low Prices!
Because your pictures are worth a second look
Double Print Film Developing
12 Exp. Roll/24 Prints .. $2.99
15 Exp. Disc/30 Prints .. $3.69
24 Exp. Roll/48 Prints .. $5.49
36 Exp. Roll/72 Prints .. $7.99
(Color print rolls)
Receive a FREE album page coupon with ever photo order. Film must be picked up within 10 days for sale price to apply. Coupon must accompany film. C-41 Process Only. Coupon Expires 5-30-87.
2991
Snyder Drug
HEALTH MART
3609 College 573-9333

HOYT'S FURNITURE
Will Be
Closed
Sunday May 24
Monday May 25
Tuesday May 26
Wednesday May 27
In Order To Prepare For The GREATEST SALES EVENT In Our 24 Years!
HOYT FURNITURE CO.
2112 25th St. 573-2661