MICROFILM CENTER
P.O. Box 45436
DALLAS, TEXAS 75235

MONDAY

THE SNYDER DAILY NEWS

VOL. 25 NO. 191 SNYDER, TEXAS (79549) MON., DEC. 9, 1974 10 PAGES 10c

Reds Set For Joint Linkup

By FRANK CREPEAU
Associated Press Writer

MOSCOW AP—Soviet experts say they are ready for next summer's Soviet-American space linkup following completion of the six-day Sóyuz 16 space flight. They said it was a success.

Cosmonauts Anatoly Filipchenko and Nikolai Rukavishnikov landed in Central Asia just after noon Sunday, Tass reported. The two men, who are the backup crew for the joint Soyuz-Apollo flight in July, both felt fine, the official news agency said.

"We are confident that we are ready for the 1975 flight," Cosmonaut Alexei Yeliseyev said in a television interview. He is involved in planning the Soviet-American mission.

"Our system is ready," said scientist Vladimer Syromyatin.

Soyuz 16 was the Soviet Union's third manned space mission this year. It was launched Monday as a rehearsal for the U.S. Soviet venture - the first of its kind for the two space powers. The two cosmonauts' main jobs were testing new docking gear, automatic devices, orientation control and spacecraft atmosphere systems that have been developed to be compatible with the American equipment.

Konstantin Bushuyev, director of the Soviet side of the project, told Tass: "It's clear that we have succeed in checking in real space flight the whole package of the new systems and units responsible for the success of the future link-up of the Soviet and U.S. space ships."

Yeliseyev told Tass: "It only remains for us to rehearse the forthcoming flight on the Moscow-Houston communiation line in the next few months."

American space experts in the past have expressed some doubt about the safety of the Soyuz craft but have publicly pronounced themselves satisfied that Soyuz is a reliable space partner for Apollo.

★ ★ ★

Today In History

By The Associated Press

Today is Monday, Dec.9, the 343rd day of 1974. There are 22 days left in the year.

Today's highlight in history:

On this date in 1941, Japanese troops invaded the Philippines at the beginning of the Pacific war.

On this date:

In 1608, the English poet, John Milton, was born in London.

In 1793, Noah Webster established New York's first daily newspaper.

In 1854, Alfred Lord Tennyson's famous peom, "The Charge of the Light Brigade," was published in England.

In 1944, Allied troops cracked German defense lines near Aachen, Germany.

Ten Years ago: The English poet, Dame Edith Sitwell, died in London at the age of 77.

Five years ago: Forty-eight persons were arrested and seven policemen were injured in New York as three-thousand anti-war protesters demonstrated against President Nixon, who was at the Waldorf-Astoria Hotel to receive an award.

One year ago: Secretary of State Henry Kissinger began talks with leaders in Western Europe to try to repair unity of the North Atlantic Alliance.

★ ★ ★

The Weather

Snyder temperatures; high Saturday, 58 degrees; low, 37 degrees; reading at 7 a.m. Sunday, 37 degrees. High Sunday, 41 degrees; low, 19 degrees; reading at 7 a.m. today, 19 degrees.

Northwest and Southwest Texas: Travelers advisory for mountains and passes west of Pecos. Mostly fair and continued cold north through Tuesday. Cloudy and continued cold south through Tuesday. Occasional light snow showers mainly over mountains changing to light rain and spreading eastward over entire southern area Tuesday. Snow fall today plus amounts already on the ground will cause hazardous driving conditions in mountains and passes west of the Pecos. Amounts generally less than one inch are expected in snow fall areas. Highs today upper 40s north to lower 40s southwest. Lows tonight near 20 north to lower 30s south. Highs Tuesday upper 50s north and east to upper 40s southwest.

North Central and Northeast Texas: Clear to partly cloudy and a little warmer through tonight. Increasing cloudiness Tuesday. Chance of rain southern portion. High today 46 to 52. Low tonight 28 to 34. High Tuesday 50 to 56.

South Central and Southeast Texas: Increasing cloudiness north and east through Tuesday. Partly cloudy elsewhere through Tuesday. Chance of intermittent rain south and west tonight and over much of district Tuesday. High today 45 northwest to 65 south. Low tonight 38 north to 55 south. High Tuesday 52 to 65.

Coast: North to northeast winds 10 to 20 knots and gusty becoming east to northeast 8 to 18 knots tonight and Tuesday. Seas 3 to 5 feet decreasing tonight and Tuesday. Chance of light rain tonight and Tuesday.

Oklahoma: Fair and warmer through Tuesday. Lows tonight in the 20s. High Tuesday upper 40s Panhandle to 50s elsewhere.

New Mexico: Clearing and colder south and no important temperature change north tonight. Generally fair and warmer statewide Tuesday. Lows tonight zero to 10 moutains to the 50s lower elevations east.

TEXAS PROCEDURE CHALLENGED

Condemnation Plan Upheld

WASHINGTON (AP) — The Supreme Court today upheld a decision by a lower court that the procedure used in Texas to seize private property for public use is constitutional.

The court voted 7 to 2 to affirm without a hearing a decision of a U.S. District Court in Texas that the Texas eminent domain procedure, upheld in a Supreme Court decision at the turn of the century, is legal.

The case was brought by Fred and Dorothy Joiner, residents of Fair Park, an area of low-income homes near the central city section of Dallas.

They challenged the right of the city to take their homes through a condemnation process.

Their lawyers argued that the Texas eminent domain process permits a condemnation decision to be made secretly and fails to authorize payment of adequate compensation in violation of other state statutes.

They asked the court to decide if the eminent domain statutes violate the Constituion by permitting appropriation of the homes without granting the residents the right to a public hearing.

They also asked the court to decide if the statutes violate constitutional provisions for fair compensation.

The lawyers argued that the Texas laws do not allow sufficient compensation "to enable low-income urban residents to acquire substantially similar, alternative housing, in substantially similar neighborhoods, particularly where available alternative housing is restricted by economic, social, geographic and racial circumstances."

They argued that the court's late 19th century and early 20th century decisions regarding eminent domain are in conflict with current standards and problems.

"The national environment has changed radically during the 50 years that the application today of condemnation standards found acceptable 50 years ago for a rural society denies fundamental rights to low-income urban residents," they said.

Justices Byron White and Lewis Powell Jr. dissented from the court's decision, saying they believed the case should have been set for argument.

In other action today, the court:

— Refused to review the conviction of six Indiana draft protestors on charges stemming from Halloween vandalism at an Indianapolis Selective Service office in 1969.

— Refused to hear a challenge to an Illinois regulation requiring state employes to disclose their financial worth.

ENERGY AND ECONOMIC MEETING— President Ford meets with his economic problems Saturday in the White House. From left, Secretary of the Interior Rogers Morton, the President; Federal Energy Adminstrator-designate Frank Zarb, and economic adviser Alan Greenspan. (AP Wirephoto)

ON US ENERGY POLICY

Public Hearings Begin

WASHINGTON (AP) — Energy chief—designate Frank G. Zarb said today that the odds favor adoption of mandatory energy conservation measures.

Zarb insisted that it was "too early to tell" for sure, but added that "my own personal view is that we're going to have to take stronger measures" to cut back consumption of high-priced foreign oil.

Zarb, nominated by President Ford to succeed the ousted John C. Sawhill as head of the Federal Energy Administration, made his comments to a reporter after opening three days of hearings at the FEA on the problem of increasing domestic refining capacity. Zarb said some of the mandatory measures being considered include a gasoline tax and restrictions on oil imports.

At another energy hearing, meanwhile, Interior Secretary Rogers C.B. Morton said the United States must develop a dual policy of conservation and resource development to meet its energy needs in the years to come.

"The real policy question we face is not either conservation or developments," Morton said at the opening session of a three-day public hearing on U.S. energy policy. "The major decision is how do we balance these two strategies."

"How much conservation can the economy withstand?" he asked. "What should be the pace of resource development?"

The Cabinet-level Energy Resources Council, whose 20 members are to bring their recommendations to President Ford in time for presentation to Congress in January, is sponsoring the hearings. Members of the council will confer at Camp David, Md., Saturday to weigh the proposals made during the hearings and come up with their own recommendations.

There have been increasing indications lately that the top energy and economic officials invited to Camp David may be cooking up the "tough turkey" that President Ford has warned about: some form of mandatory measures to reduce energy consumption.

Ford has established a goal of cutting oil imports one million barrels a day by the end of 1975.

He hoped to accomplish this with voluntary public cooperation, warning that tougher measures were the alternative.

The White House now has begun admitting that voluntary fuel-saving has not been working very well.

John C. Sawhill, the departing head of the Federal Energy Administrator, has been saying for weeks that voluntary efforts would not work. Interior Secretary Rogers C. B. Morton, who takes credit for ousting Sawhill, has recently begun to agree with him.

Mrs. Reeder Dies At 96

Mrs. Petra Reeder, 96, of Fluvanna, died at 10:20 a.m. Sunday in Ft. Worth. She was born Dec. 17, 1877, in Bosque County, but had been a resident of Scurry County since the early 1900s. She was a Baptist.

Funeral service is set for 2:30 p.m. Tuesday at the Fluvanna Baptist Church, with the pastor, Rev. Elzie Teague, officiating. He will be assisted by Rev. Thomas Hall. Burial will follow in the Fluvanna Cemetery, under the direction of Bell-Seale Funeral Home.

She married Will Reeder in 1902 in Bosque County. He preceded her in death Dec. 9, 1925. A daughter and three sons also preceded her in death.

Surviving are two daughters, Mrs. Florence Perry of South Greenfield, Mo., and Mrs. Glenny Hutcherson of Ft. Worth two sons, Rue Reeder of Lewisville and Ray Reeder of Fluvanna; 11 grandchildren, 25 great-grandchildren and a great-great-grandaughter.

7 Texas Firms Named In Insurance Swindle Probe

AUSTIN (AP) — Seven firms operating as insurance companies have been referred to the attorney general's office for prosecution for fraud in the sale of health and auto insurance to old people, State Insurance Board Chairman Joe Christi said today.

"They are not really insurance companies, they are vehicle warranty companies," Christie said, "but they are operating as insurance companies, and the attorney general's office is the proper authority to handle it."

He was first alerted to the problem, he said, by Cuero Dist. Atty. Wiley Cheatham in late August. They met the next day, a Sunday, and Christie said Cheathem told him about "salesmen in Cuero preying on these old and senile and defenseless people."

The first company referred to the attorney general's office on Sept. 5 by the insurance board was Vehicle Warranty Corp., of Fort Worth. The others are:

—Automobile Warranty Corp., Denver, Colo., defects in autos.

—Herf Jones Corp., Fort Worth, loss of class rings.

—Shield-A-Card, Dallas, loss of credit cards.

—Zetron Corp., Houston, defects in autos.

—A-1 Rental Corp., Dallas, loss of rental equipment.

—Security Consultants International, Houston, losses by burglary.

Christie said none of the seven firms was licensed in Texas to write insurance for the protection they offered.

Hector DeLeon, a lawyer who heads an investigative task force for the insurance board, answered allegations that some state insurance officials are involved by saying no evidence of that has surfaced.

Cheathem reported that more than 100 senior citizens have been bilked of hundreds of thousands of dollars just in DeWitt County (Cuero).

Christie said he has assigned a man fulltime to assist Cheatham in his investigation.

According to the San Antonio Express-News, Cheatham reported the following developments from an investigation of the companies:

—Two men found guilty of selling fraudulent insurance policies to senior citizens have been given five and seven-year jail sentences.

—Insurance agents have been indicted in Victoria, Gainesville, Brownwood, Cuero, Halletsville and Columbus.

—More than 100 senior citizens have been bilked of "hundreds of thousands of dollars" in DeWitt County alone, Cheatham said.

—Two San Antonio women, one 88 and the other 84, have lost more than $20,000 in the scheme.

—More than 30 insurance salesmen have lost their licenses.

—Two insurance companies have agreed to repay more than $250,000 collected in premiums by their agents in the scheme.

—One insurance department investigator, who claims his life has been threatened, has been asked to take a leave of absence.

—A task force has been named by State Insurance Board Chairman Joe Christie "to enforce the insurance code."

—A grand jury will convene early next year in Cuero, where the scandal was first uncovered.

Common Market Opens Meeting

PARIS (AP) — Common Market leaders today opened a two-day summit conference. A key question was whether France is ready to join the others in accepting a U.S. proposal for a common front against the oil-exporting countries.

Spokesmen said none of the decisions of today's opening session will be published.

France has refused to join such a consumers' club, seeks separate deals with the oil states and urges holding an immediate conference of consumers, producers and developing nations.

French Foreign Minister Jean Sauvagnargues told newsmen Sunday he thought the conference "will not discuss the energy question at length" because "the differences are between the French and American points of view," and this would be dealt with fully when President Ford meets French President Valery Giscard d'Estaing in Martinique next Saturday.

Sauvagnargues spoke to newsmen after West German Chancellor Helmut Schmidt returned from Washington and talked by telephone with Giscard. The fact that the French were not going to press their European partners for support was taken by some diplomats to indicate that Schmidt may have worked out a compromise.

The energy question is just one of the tough problems that the Market leaders face in Paris. The nine — Britain, France, West Germany, Ireland, Italy, Belgium, the Netherlands, Luxembourg and Denmark — are expected also to consider more frequent meetings and a pledge to work more closely on economic matters.

The agenda does not include Britain's bid for cheaper membership terms in the Market, but conference sources said Prime Minister Harold Wilson is determined to bring up the subject. France and some of the other members are against any change.

Some Mines Remain Closed

CHARLESTON, W.Va. (AP) numerous mines scattered throughout the coal region remained closed today as some miners stayed off the job because of picketing by still-striking mine construction workers.

For most of the United Mine Workers union's 120,000 soft coal miners, today was to have been the first day of work following the union's month-long contract strike. A new three-year contract was signed last Friday and some mines resumed work on Saturday.

However, coal companies in West Virginia, Illinois, Ohio, Pennsylvania and Indiana reported that some of their operations had been closed by pickets.

The construction workers, also members of the UMW, are awaiting finalization of contract negotiations with the Association of Bituminous Contractors — ABC. By picketing coal mines, they are trying to exert pressure on negotiators.

A spokesman for Consolidation Coal Co., headquartered in Pittsburgh, reported that out of its 53 coal mines, 16 were closed by picketing construction workers, most of them in northern West Virginia and some in Illinois.

In western Pennsylvania, mine owners said at least half of the mines were closed by pickets.

Cartha Hosack, an official of Peabody Coal Co., said the firm's six mines in Indiana were all closed because of construction pickets.

Gene Samples, an official of Amax Coal Co., said the company's mines in Kentucky and Southern Illinois were open, but that its Indiana mines were closed by picketing.

13 SHOPPING DAYS TILL CHRISTMAS

OF LANGES' SEXTUPLETS

Surviving Five Cling To Life

SAN JOSE, Calif. (AP) — Undaunted by the loss of quadruplets last year, Charlotte Lange continued to take a fertility drug. Now she has given birth to sextuplets and the five tiny suvivors are clinging to life in respirators.

"They're all normally formed, all pretty little babies," said Dr. James Harrow, director of newborn services at Valley Medical Center. "But their condition is guarded. It's going to be up and down this week."

The infants — slightly more than three months premature — started their procession into the world at 6:36 a.m. Sunday at O'Connor Hospital. Officials referred to the new arrivals as babies A through F. The smallest, a boy, died about four hours after birth.

Mrs. Lange, 26, of San Jose, was in excellent condition, acording to hospital spokesman Mike Maurer. He said she was in labor 7½ hours before giving birth to two girls and four boys ranging in weight from 1 pound, 15 ounces to 2½ pounds.

The five survivors were transferred to the Neonatal Center at nearby Valley Medical Center. Spokesman Carl Heintze said they were placed in respirators because of hyaline membrane problems, a common disorder among premature babies in which the lungs have difficulty absorbing oxygen.

The father, Alvin Lange, 31, an armored car security guard, was described as "shocked and tired" after the long hospital ordeal. He brought his wife to the hospital after she went into labor Saturday night in the 27th week of pregnancy.

Allen Rites Set Tuesday

Funeral service has been set for 2 p.m. Tuesday at Colonial Hill Baptist Church for James Monroe Allen, 43. Mr. Allen, who lived at 2800 Thirty-seventh Street, died at 3:20 p.m. Sunday in Methodist Hospital in Lubbock.

The Rev. Miller F. Robinson will officiate at the funeral service and burial will be in Hillside Memorial Gardens, under direction of Bell-Seale Funeral Home.

Mr. Allen, an employe of Continental Emsco Co. had lived here several years before he was transferred some seven years ago, and then had moved back to Snyder the past August. He was a member of Colonial Hill Baptist Church and was a veteran of military service during the Korean conflict.

He was married on Dec. 20, 1951, at Chillicothe, to Miss Nell Hunt. She survives.

Also surviving are a daughter, Laurie of the home; a son, Steve of the home; his mother, Mrs. R. S. Allen of Wichita Falls; and a brother Clyde Allen of Wichita Falls.

Four years later, "Miserable" isn't any more

By Abigail Van Buren

© 1974 by Chicago Tribune-N. Y. News Synd., Inc.

DEAR ABBY: Will you do me (and countless thousands of teen-aged girls) a tremendous favor and re-run the letter and your reply from your column of September 6, 1968?

I wrote it, and now I want to write a "P.S." Thank you.

"D"

DEAR "D": With pleasure:

"DEAR ABBY: I am a 14-year-old girl and my problem is my mother. I hate her. It may sound terrible to you, but I really hate her. I used to think I would get over it, but I know now I never will.

Sometimes I think I will go out of my mind if she doesn't quit picking on me. I never do anything to suit her. She doesn't like my clothes, my hair, my friends or anything.

My friends are not bums, either. They are good kids and they aren't wild or on pot or anything like that, but my mother says they look like hippies, and they aren't.

Please help me, Abby, before I run away from home. I cry myself to sleep at night because my mother is so hateful. If I babysit, she makes me put the money in the bank. Other girls can buy records or do whatever they want with the money they earn.

Don't tell me to talk to my father. He's always on her side. And don't tell me my mother "loves" me and is only doing things for my own good. If you print my letter, don't sign name or I'll get killed."

MISERABLE IN PHOENIX

"DEAR MISERABLE: Your letter doesn't shock me at all. I receive many such letters each week. Almost every normal teen-ager alternately loves and hates his parents.

It's not easy to be criticized, restricted, corrected, and disciplined day in and day out. But parents who really love their children, prove it by consistently letting their children know what is expected of them. Parents who are "soft" and permissive rear confused, insecure children.

I don't expect you to agree with me today, but keep this letter and read it again three years from now, and then you'll understand it perfectly. Good luck, dear. You're lucky. You are loved."

DEAR ABBY: Now, for my "P.S." I am no longer "Miserable." I am grateful.

I am 20 years old, Abby, and I just found that clipping tucked away in my 1968 diary. (I am "cleaning out my closets," because I am going to be married next June, and I'll be moving.)

You were so right. My parents were stricter than the parents of my friends, but now I realize that they set extra high standards for me because they loved me and wanted me to be proud of myself.

I am saving a copy of that clipping to show my daughter if I am ever lucky enough to have one, because I intend to raise my daughter just like my mother raised me, and she may "hate" me for the same reasons I "hated" my mother.

I am graduating from college in June, and marrying a wonderful young man on the following Saturday.

How can I thank you?

"D" IN PHOENIX

DEAR "D": You already have. Thanks for writing, Honey, and may all life's blessings be yours.

Everyone has a problem. What's yours? **For a personal reply, write to ABBY: Box No. 69700, L.A., Calif. 90069. Enclose stamped, self-addressed envelope, please.**

For Abby's new booklet, "What Teen-agers Want to Know," send $1 to Abigail Van Buren, 132 Lasky Dr., Beverly Hills, Calif. 90212.

HOSPITAL NOTES

ADMISSIONS: C.O. Jones, Vincent Rt., Cohoma; Ruby Myers, 1811 Ave. M; Dorothy Simpson, Box 542; Helen Scott, 911 Thirtieth; Ethel Weems, 3203 Ave. D; Bassett Keller, 3506 Jacksboro; Lorinda Ramariz, 909 Twenty-seventh; Hubert Anderson, Rt. 2, Hermleigh; Josephine Randals, 2711 Twenty-eighth.

DISMISSALS: Katherine Hardegree, Clara Aycock, Leslie Pool, Wanda Norred, Fern Farmer, James Snowden, Tommy Fennell, Mrs. Robert Arnold and baby boy, James Sneed, Frances McCowan, Patsy McDaniel, Johnny Gardner, Norma Brecheen, Wayland Caldwell, Vernon Cross, Scott Clark.

Two Burned Bodies Found

HOUSTON (AP) — The bodies of two persons, burned so badly no sex or age could be determined immediately, were found in the ruins of a fire-gutted apartment building Sunday night.

Firefighters said the bodies were found in the middle of an upstairs room of the two-story frame building. An autopsy was scheduled Monday.

THE SNYDER DAILY NEWS

Published Sunday morning, and each evening except Saturday by the Feather Printing and Publishing Co., at Snyder, Texas 79549.

Entered as second class matter at the post office at Snyder, Texas.

SUBSCRIPTION RATES - By carrier in Snyder 45 cents per week $1.85 per month. By mail in Scurry and adjoining Counties, one year $14.95. Balance of Texas and all other states $21.00.

MEMBER OF THE ASSOCIATED PRESS

The Associated Press is exclusively entitled to use for republication all news dispatches in this newspaper and also local news published herein. All rights reserved for republication of special dispatches.

Listerine Claims Disproved

WASHINGTON (AP) — A Federal Trade Commission official declared today that Listerine may kill germs by the millions but the largest selling U.S. mouthwash does not relieve colds or sore throats.

Administrative law judge Alvin L. Berman, who presided over a two-year-old case stemming from a commission complaint that Listerine had been falsely advertised, issued an order requiring Listerine's manufacturer to refrain from cold relief claims for the mouthwash and to include a disclaimer in any Listerine ad for two years.

The disclaimer would say: "Contrary to prior advertising of Listerine, Listerine will not prevent or cure colds or sore throats, and Listerine will not be beneficial in the treatment of cold symptoms or sore throats."

Berman's order is not final, however. It can be appealed to the full five-member commission. Warner-Lambert Co., the manufacturer, said it would appeal even to the courts if necessary.

Listerine has been marketed since 1879 for relief of such maladies as colds, sore throats, bad breath and dandruff.

Cinema

Ends Soon Don't Miss It! 7:15 9:00

R-rated X

CLAUDE BERRI'S LE SEX SHOP

6:45 - 9:05

WALKING TALL

The powerful and true story of two men...teamed up to tear 'em up.

R

BIRD HUNTER—Steve Seabolt aims his shotgun at birds that crowd the skies at Miami International Airport. Steve shoots harmless cartridges at the birds that can interfer with landing aircraft and at the same time he plays a tape recorder on a loudspeaker hoping to scare the birds. (AP Wirephoto)

Archbishop Convicted

JERUSALEM (AP) — An Israeli court convicted the Greek Catholic archbishop of Jerusalem today of smuggling arms for Arab terrorists in Israel and sentenced him to 12 years in prison.

Msgr. Hilarion Capudji, a Syrian-born Arab and the spiritual leader of about 4,000 Christians in the Holy Land, was convicted on charges of carrying arms and explosives from Lebanon for the Al Fatah and Black September organizations.

Legal sources said Israel might expel the bearded prelate and deport him to an Arab country before he served out his 12-year sentence. He faced a maximum of 35 years' imprisonment on the charges.

The Jerusalem District Court convicted the 49-year-old prelate on three counts: making contact with a foreign agent, the military commander of the Palestine Liberation Organization; carrying and possessing illegal weapons, and working for an illegal organization.

During the three-month trial, Israeli security officers testified that the archbishop brought three suitcases full of grenades, explosives, submachine guns and rockets from Lebanon to Israel in May and hid them in the bathroom of a Jerusalem school.

Israeli police seized Msgr. Capudji's limousine in August as he was returning from another trp to Beirut and said the car was loaded with pistols, automatic rifles, ammunition, grenades and explosives to be used in making bombs.

The archbishop, an outspoken foe of the Jewish state, pleaded innocent to the charges. He contended that he was entitled to diplomatic immunity and that Israel had no right to try him.

Sniper Nabbed

LITTLE ROCK, Ark. (AP) — Police apprehended a gunman early today who had fired five shots from a railroad bridge tower where he barricaded himself for more than 10 hours.

Police said the man, who identified himself as Barry Shirley, 26, of Jennings, La., had a gunshot wound in the abdomen when two officers climbed the tower to get him down. Police said Shirley told them he had shot himself.

Police Sgt. Bob Marshall said officers had not returned the gunman's fire. Only one minor injury was reported among the group on the ground.

Officers had tossed tear gas cannisters into the tower before going up. They said the man, who identified himself as a former Air Force captain, threw down a rifle and a pistol before the officers began their ascent. Other weapons were found in the tower, police said.

About 45 policemen had surrounded the tower for about 10 hours in freezing temperatures. Sunday night and early today.

BY MORE THAN TWO TO ONE VOTE

Greeks Nix Monarchy

By PAUL ANASTASSIADES
Associated Press Writer

ATHENS, Greece (AP) — The Greeks by a vote of more than two to one have rejected the monarchy for the third time in this century, and the government announced today that parliament will probably elect a provisional president this week.

The final official count from Sunday's plebiscite was 3,236,345, or 69.2 per cent, in favor of a republic and 1,443,804 votes, or 30.8 per cent, for the return of the monarchy. Twenty-five per cent of the eligible voters did not vote.

The leading candidate for the provisional presidency, a largely figurehead post, is former premier Panayiotis Canellopoulos, 72.

He will be replaced in a national election. But before that is held Premier Constantine Caramanlis will submit a new constitution or constitutional amendments to parliament defining the presidential powers.

It is not known yet whether he will propose a strong presidency with policy-making powers, like the American and French presidencies, or a weak figurehead, with policy as well as government administration remaining the province of the premier elected by parliament.

Whatever Caramanlis proposes is certain to be approved since his New Democracy party has a majority of almost three to one in parliament. If he chooses a strong presidency, he is expected to run for the post himself and to get it.

There was no immediate comment on the outcome of the plebiscite from ex-King Constantine, who fled from Greece in 1967 after an abortive attempt to overthrow the military junta that had seized power eight months before. He said before the vote that he wanted to return to "the home of my forefathers whatever the result."

But Caramanlis said Sunday night: "I don't think it would be wise for him to attempt to return in the near future."

Other government sources said the former king would have to accept the verdict of the plebiscite and relinquish all his royal titles and claims before his return could be considered.

Constantine has been living in England with his wife, who was the Danish Princess Anne-Marie, and their three children.

The rejection of the monarchy was generally expected, but the size of the vote against it surprised some observers. When the military dictatorship abolished the throne last year and made Greece a republic, the vote for the republic in a ratifying plebiscite was 78.4 per cent. But it was considered suspect since it was held by the dictatorship.

Greece was also declared a republic in 1924. The monarchy was restored in 1935 by a 97 per cent vote in a plebiscite, but it was generally considered rigged. And in the 141-year history of the Greek throne, five other kings have lost their thrones due to forced abdication or foreign occupation.

AARP Meet Set Wednesday

A special meeting of the American Association of Retired Persons has been called for Wednesday to complete organization of a chapter in Snyder.

All persons 55 years old or older are asked to meet in the east wing of Morningside Baptist Church at 2 p.m. Wednesday. Those who are members of AARP are asked to bring their membership cards, or numbers. Non-members may join at the meeting.

Mrs. Thelma A. Newman, assistant state director of AARP, of Odessa, will be here to direct the meeting. Other information of AARP may be obtained by calling Vernon D. Parnell at 573-2738.

DENNIS THE MENACE

R.G. Ruminer Rites Tuesday

R. Carl Ruminer, 67, of Lubbock died at 4:45 a.m. today at the Lubbock Osteopathic Hospital. He was born Sept. 17, 1907 in Guyon, Ark. He was a retired heavy equipment operator for Colorado Fuel & Iron Corp and had lived in Lubbock since June of this year. He formerly lived in Sweetwater.

Funeral service is set for 10 a.m. Tuesday at Hermleigh Church of Christ. Burial will follow in Hermleigh Cemetery under the direction of Bell-Seale Funeral Home.

He is survived by his wife, Mrs. Alice Ruminer of Longhorn, Pa.; a daughter, Mrs. Barbara Vassell of Levittown, Pa.; two sisters, Mrs. Dan Wright of Abernathy and Mrs. L.D. Beevers of Lubbock; two brothers, Dallas T. Ruminer of Sweetwater and Guy. V. Ruminer of Belleflower, Calif.; five grandchildren and three great-granchildren.

Hit-Run Driver Is Sought Here

City Police are looking for an unidentified motorist who fled the scene after his vehicle was in collision with the 1971 Model Javelin of Othela Clark, 2101 KSNY Drive, at 1:32 p.m. Sunday.

Police siad the collision occurred on the parking lot at Cogdell Memorial Hospital.

House Damaged By Fire Sunday

There was considerable damage to the living room of a house at 3102 Avenue I in a fire Sunday. Firemen responded to the call at 5:25 p.m.

They also extinguished a grass fire at Twenty-sixth Street and Avenue O at 2 p.m. Saturday.

Pope Pays Visit To Monument

ROME (AP) — Pope Paul VI has paid a traditional visit to the Monument of Mary near the Spanish Steps in Rome to mark the Feast of the Immaculate Conception of the Virgin.

Water Production Reflects Wet Fall

The effects of an unusually wet autumn are still reflected in the production reports of the Colorado River Municipal Water District. Despite an average decline of about 12 per cent for the past four months, the district still is likely to achieve its first 20 billion gallon year in 1974.

Through November, CRMWD had pumped to its users 19,124,098,362 gallons of water. In December of last year 1,290,967,642 gallons were delivered, so the 20 billion total seems assured.

The November total was 1,173,334,050 gallons, down 8.74 per cent from November 1973. The year's total, however, is running ahead of last year by 11.56 per cent, thanks to an unprecented demand through July.

The cities used 678,935,000 gallons in November, or 15.32 per cent than the same month the year before. This made 12,623,909,000 gallons for the first 11 months, up 6.85 per cent from the previous year.

Mining and industrial deliveries in November were 4484,299,050, up 2.15 per cent over November 1973. Of this total, 168,393,000 gallons were brackish water, either from wells or the normal low flow of the Colorado River. Deliveries for the year so far stand at 6,500,188,862 gallons, up 22.02 per cent over the same period last year.

November deliveries to cities included Odessa 226,390,000 gallons, down 17.82 per cent; Big Spring 197,782,000, down .07; Snyder 52,389,000, down 6.71; Stanton none; Midland 201,930,000, down 14.21; San Angelo 444,000, down 98.5; Robert Lee none.

Senate Approval Expected

WASHINGTON (AP) — The Senate is set to open final debate on Nelson A. Rockefeller's vice presidential nomination with overwhelming approval expected.

Senators opposed to the nomination of the former New York governor have asked for time to recount the details of the controversies that have slowed final action on the nomination. The debate begins today and a final vote is scheduled for Tuesday.

The Rockefeller-related controveries revolve mainly around his gifts and loans to public officials and the potential impact of his family's billion-dollar fortune on the federal government if he becomes vice president.

The Senate Rules Committee recommended 9 to 0 last week that the nomination be approved. The House Judiciary Committee is expected to recommend approval with no more than 10 dissenting votes in its own balloting later this week.

Meanwhile, both houses of Congress have scheduled a busy week that could include action on several major pieces of legislation.

Group Seeks Tennis Courts

A delegation of tennis enthusiasts appeared in county court this morning to ask county commissioners to help pay for some new tennis courts.

According to a proposal submitted by Bob Womack, Howard Sterling, and Guy Sullivan, 10 tennis courts with bleachers and dressing facilities could be constructed at one of three locations: the Towle Memorial Park, the coliseum grounds or on school property between West Elementary and Lamar Junior High School.

Estimated cost of the project would be $81,000. The county was asked to pay a $27,000 share.

The other money would be raised by the school district and the city. The same delegation is to meet with city councilmen and school board members at their next meetings, it was stated.

MIDDAY STOCKS

By The Associated Press

AT&T	41½	up	¼
Atl Rich	86⅜	up	⅝
Beth Stl	24⅝	up	⅛
Borden	18⅝	off	⅛
Brit. Pet.	4⅞	off	⅛
Cat Trac	45¼	up	⅞
Celanese	25⅛		
Chrysler	7	off	⅛
Cities Svc	43¼		
Cont Oil	40⅜	up	¼
Dow Chem	51	up	¾
duPont	87¼	up	1
Eastman	60½	up	⅞
El Paso NG	10⅛		
Exxon	59½	off	⅛
Fairchild Cam	16⅞	up	⅛
Ford	30⅜	up	¼
Gen Elec	33¾	up	⅛
Gen Foods	17¾		
Gen Mtrs	29⅝	up	¼
Gen Tel	16⅜	off	⅛
Gen Tire	10¾	off	⅛
Goodrich	14⅜	off	⅜
Great A&P	7⅞	up	⅛
Gulf Oil	16⅛	off	⅛
IBM	164¾	up	¼
Int Paper	32¼	up	½
Jhn-Man	16¾	up	⅛
John Joh	79¼	up	¼
Litton	3¾	up	⅛
Marathon	32⅜	off	⅛
Marcor	14⅛	off	⅜
Mobil	32⅛	up	⅜
Monsanto	39⅝	off	⅜
Penn Cent	1¼		
Penney	36	up	¼
RCA	10¼	up	⅛
Safeway	34	off	¼
Sears	43¼	off	⅛
Sony	5	up	⅛
Stand Ind	79½	off	⅝
Sun Oil	36½	up	¼
Texaco	20½		
Texas Inst	64¾	off	¾
Un Carbide	37¼	off	⅛
Uniroyal	5⅞		
US Steel	35⅝	off	⅝
Woolwth	8¾	off	⅛
Xerox	55½	up	1⅛

COTTON SEED DELINTING

BAIZE DELINTING PLANT

573-3423

I am still local dealer for famous RALPH BONE HAND-MADE HUNTING KNIVES

Make Wonderful Christmas Gifts

J. M. Newton

2711 Ave. V 573-7187

OPENING SOON!

Mac's Food Basket No. 8

2500 25th Street

"THE ONE-STOP SHOP CONVENIENCE STORE"

Gasoline & Groceries

MORE PROGRAMS—MORE STATIONS
YOU LOOK BETTER ON THE CABLE
S.C.A.T. — TV CABLE SERVICE

NO. 2 YOUR SET—LOCAL WEATHER CHANNEL
NO. 3 YOUR SET—CHANNEL 39 KXTX DALLAS-IND.
NO. 4 YOUR SET—CHANNEL 4 KWAB, BIG SPRING-ABC-CBS
NO. 5 YOUR SET—CHANNEL 2, KMID, MIDLAND NBC
NO. 6 YOUR SET—CHANNEL 13 KERA
NO. 7 YOUR SET—CHANNEL 28 KSEL, LUBBOCK-ABC-IND.
NO. 8 YOUR SET—CHANNEL 8, WFA, DALLAS-ABC
NO. 9 YOUR SET—CHANNEL 9, KRBC, ABILENE-NBC
NO. 10 YOUR SET—CHANNEL 11, KTVT, FT. WORTH-IND.
NO. 11 YOUR SET—CHANNEL 11, KCBD, LUBBOCK-NEC
NO. 12 YOUR SET—CHANNEL 12, KTXS, ABILENE-ABC-CBS
NO. 13 YOUR SET—CHANNEL 13, KLBK, LUBBOCK-CBS

SERVICE FEE $6.95 PER MONTH—CALL 573-2327
SNYDER COMMUNITY ANTENNA TELEVISION
2609 AVE. S 1 BLOCK SOUTH SQUARE
FM Music on Broadband DIAL WITH FM TUNER

OPEN 9 a.m. to 5:30 p.m.
CLOSED SATURDAYS

ATTEND PERFORMANCE—Thirty-three students, members of Elaine Lambert's Academy of Dance, and ten adults traveled with Miss Lambert Sunday to Abilene where they attended "The Nutcracker Suite" at the Abilene Civic Center. Pictured are students on hand at the studio as they prepared to leave for Abilene. Others had left earlier to attend another performance.

SCHOOL MENU

SECONDARY SCHOOL
December 9th-13th

TUESDAY

FOOD FOR THOUGHT: Money is a Good Servant, but a Bad Master
Crispy Baked Cod Portion w-Lemon Wedge
Parsley Buttered Potatoes
Popeye Salad
Fruited Jello w-Topping
Freckle Face Rolls
Milk

WEDNESDAY

FOOD FOR THOUGHT: He That is Down Need Fear no Fall
Pigs in Blankets
Baked Beans
Cabbage-Green Pepper Slaw
Purple Plums
Chocolate Brownies
Milk

THURSDAY

FOOD FOR THOUGHT: Politeness Goes Far, Yet Costs Nothing
Chuck Wagon Stew
Celery Sticks w-Peanut Butter & Nuts
Bell Pepper Wedge
Peach Slices
Cowboy Bread w-Butter
Milk

FRIDAY

FOOD FOR THOUGHT: Every Man is a Volume, if you Know How to Read Him
German-Polish Sandwich on Bun
Relishes: Cheese Stick, Tomato Carrot, Celery Stick
Hash Brown Potatoes
Orange Jello w-Orange Section
Milk

ELEMENTARY SCHOOL
MONDAY

TUESDAY

Tigerburger on Buttered Bun
French Fries
Hamburger Sald
Pineapple Upside Down Cake
Milk

WEDNESDAY

Ship Ahoy Fish Sticks
Vóyager Potatoes
Popeye Salad
Pirate Roll
Treasure Chest
Cargo of Milk

THURSDAY

Macaroni and Cheese
Peas and Carrots
Lettuce & Apple Salad
Buttered French Bread
Peanut Butter Cookie
Milk

FRIDAY

Pigs in Blankets
Pork & Beans
Cabbage-Green Pepper Slaw

Fresh Fruit
Chocolate Brownies
Milk

Combine fruit and syrup from 1 can (30 ounce) fruit cocktail with 2 tablespoons maraschino cherry syrup and 2 tablespoons fresh lime or lemon juice; chill thoroughly. Roll 6 firm balls of vanilla or lemon ice cream, lime or orange sherbet in flaked coconut until coated. Spoon fruit cocktail into serving dishes and top with ball of ice cream. Makes 6 servings.

Refrigerate Your Holiday Buffet Meal

COLLEGE STATION—Buffet meals are always a popular form of holiday entertaining, but since the food may stay unrefrigerated longer than usual, some precautions are necessary, one foods and nutrition specialist reminded this week.

She's Marilyn Haggard, with the Texas Agricultural Extension Service, The Texas A&M University System.

"If cold cuts are part of the holiday party fare, using several trays of food instead of only one keeps them from standing at room temperature too long.

"Bring out a fresh tray frequently to replace those partly used. The meats stay cold and bacteria do not have a chance to grow," she said.

"The serving dish for shrimp salad—another perishable item—could be packed in cracked ice. Or use smaller serving dishes and refill often from the refrigerator," she suggested.

Other party buffet favorites such as devilled eggs, cheese and sour cream dips must all be kept cold also.

Use Snyder Daily News Classified Ads—Call 573-5486.

POTTERY from MEXICO
GLAZED POTS & VASES
HAND PAINTED FLORAL, MAURICAN, GOLDEN PATTERNS. ASSORTED SIZES, SHAPES AND PRICES.
this 'n that

Christmas Specials...

On all merchandise in stock. Hammond organs; Kimball, Chickering and Kawai pianos; Gibson and Alvarez guitars; Kustom and Teavey amps, Free tuning - free delivery in 150 mi. radius. Satisfaction guaranteed.

AMERICAN MUSIC CO.

207 E. 8th Odessa 332-2711 — 413 Andrews Hwy. Midland

FLUVANNA NEWS

BY MRS. STELLA JONES

Mr. and Mrs. Henry Flournoy visited their son and family Mr. and Mrs. Silas Ray Flournoy, Tracy and Steve in Crosbyton during the Thanksgiving holidays.

Mr. and Mrs. Dean Ball visited her sister and husband, Mr. and Mrs. Jake McClammy in Iico from Wednesday of last week until Saturday.

Mr. and Mrs. W.F. Mathis returned home on Monday from Belton where they visited Mrs. Ruby Proctore and other relatives and friends during the Thanksgiving holidays.

Mr. and Mrs. James Chapman, Joyce, John and Paul visited relatives in Tolar and Comanche during the Thanksgiving holidays.

Mr. and Mrs. W.H. Jones were dinner guests of their son and family Mr. and Mrs. Wallace Jones Jr. and children a week ago.

Rev. and Mrs. Elizie Teague, Debra, David, and Susan were holiday guests of his parents Mr. and Mrs. Dick Shafer in Pampa.

Mrs. Stella Jones was a dinner guest on Thanksgiving in the home of Mr. and Mrs. Simon Best in Snyder. She was met there by her brother and wife, Mr. and Mrs. Ethridge Strickland of Odessa.

Mr. and Mrs. James White of Odessa visited Mr. and Mrs. Marvin Boulware and Danny one day last week.

Robertann Turner of Galveston was a guest of her parents Mr. and Mrs. Paul Turner.

Zenda Ball accompanied her brother and wife, Mr. and Mrs. Dennis Ball of Snyder to Grants, N.M. where the group visited Mrs. Balls parents, Mr. and Mrs. Donnell Kelley during the Thanksgiving holiday.

Guests in the home of Mr. and Mrs. Sandy Holder on Thanksgiving were his father Tom Holder, his brothers and wives, Mr. and Mrs. Roy Holder, Mr. and Mrs. Webb Holder, all of Abilene.

Those having dinner together with Mrs. Robert Warren on Thanksgiving were Mr. and Mrs. G.K. Fambro, Faye Sullenger, Mr. and Mrs. Ralph Price, Sara, Belinda and Cliff all of Snyder, Mr. and Mrs. Tom Valentine of Lubbock, Rhonda and Tom Patterson of Fluvanna.

Those visiting Mrs. Stella Jones on Sunday were her children, Mr. and Mrs. Bill Cade, Devin, Mark and Connie Hyer, of Rotan, Mr. and Mrs. Rodney Summers, Debby and Susan of Snyder, Mr. and Mrs. Royce Summers, Ricky, Duane and Jason of Fluvanna and her aunt Mrs. Ruth Yarborough of Rotan.

Mr. and Mrs. Dur Stockman and Dawn visited his parents and other relatives during the holidays in Lampases.

Mr. and Mrs. Ray Fulford were Thanksgiving guests of Mr. and Mrs. Carl Keller in Snyder. They were met there by their son and family Mr. and Mrs. Victor Fulford, Lance, Xan and Jey of Lubbock.

Mr. and Mra. Ray Ball and faimly of Bronte visited his mother, Mrs. Velma Ball on Thanksgiving.

Mrs. Lorine Clark of Brownfield spent last Sunday night with her aunt Mrs. Robert Warren.

Mr. and Mrs. Bobby Stansell, Gregory and Mark were holiday guests of her parents, Mr. and Mrs. J.L. Bunch and children in Odessa.

Mr. and Mrs. Bill Stansell received word on December 1 of the birth of a new grandson, Benjame Scott Wilson, born to Mr. and Mrs. Rusty Wilson of Bryan, Mrs. Stansell is with her daughter this week helping to take care of the baby.

Mr. and Mrs. Bill Kingston and Rhon of Munday visited his parents Mr. and Mrs. Harry Kingston and her mother, Mrs. Hazle Gigins of Snyder during the Thanksgivings holidays.

Mrs. Bill Stansell, Johnny and Teresa and Mrs. James Stansell were guests of the ladies sister Mrs. Marie Hughes and girls in San Antonio during the holidays.

Mr. and Mrs. Sandy Holder were in Abilene on Monday. While there, they visitied Mrs. Opal Forehand who is confined to Hendrick hospital.

Mrs. Clinton Gregory and Jamie and Mrs. James Stansell accompanied Mrs. Pearl Mosley of Jacksboro to Canyon on Monday where she will be visiting her granddaughter and family Mr. and Mrs. Mike Holmes, Michelle and David this week. The ladies went on to Pampa and visited Mrs. Gary Potter and new baby boy.

Mrs. T.M. Hughes of Snyder, Mrs. Buddy McDonald of Arabia and Mrs. Johnny McDonald of Midland visited Mrs. Lila Carmichael on Tuesday.

Mr. and Mrs. James Sharb and Martha of Lubbock visited Thanksgiving day with her aunt Mrs. Jessie Sims.

Mrs. Jess Bley of Exeter, Mo. has been visiting several days with his sister, Mrs. Beess Daughtery and other relatives Mr. and Mrs. Clarnece Bley of Olton came on Tuesday for a visit.

Woman's Calendar

TUESDAY

TOPS No. 56 will meet at 7 p.m. at Stanfield Elementary. There will be a Christmas salad supper at 7:30 p.m. at the home of Jean Yearwood, 3742 Sunset, for members. Bring a gift and a salad.

Amitie Jr. Study Club meets at 7 p.m. at the Sears Bldg. of the First Baptist Church. Hostesses are Ginny Griffith, Virginia Trevey and Janet Halbert.

Alpha Study Club meets at the Martha Ann Woman's Club for a Christmas luncheon. Hostesses are Mrs. Annie Mae Sears, Velma Lunsford and Bertha Terry.

WEDNESDAY

Altrurian Duaghters meet at 3:30 p.m. at the Martha Ann Woman's Club. Hostesses are Mmes. Dillard Teal, Harry Ward, W.B. McSpadden and Arden Gibson.

THURSDAY

ABWA meets at 7 p.m. for Christmas for Christmas Carols.

Snyder Palette Club meets at 9 a.m.

Twilight Garden Club meets at 7:30 at the Martha Ann Woman's Club. Hostesses are Mrs. Charles Tyer and Mrs. Fred Davis. It will be a Christmas party

FRIDAY

Altrurian Club mets at 3 p.m. at the Woman's Club.

SATURDAY

Amitie Jr. Study Club will hold their winter social. A progressive dinner will be held beginning at 7 p.m. The Social Committee will be hostesses.

Sparkle City Squares will have a dance at 8 p.m. Sleepy Browning is the caller.

Women

FAMILY SHOPPING DAYS — THRIFTWAY — A BETTER WAY TO SAVE

SHOP NOW FOR THE FAMILY GET TOGETHER'S DURING THE HOLIDAY'S AHEAD

TIME RELEASE BAYER ASPIRIN 30 CT. BTL. 99¢
SPRAY DEODORANT SECRET $1.19 7 OZ. CAN
GREAT FOR STOCKIN' STUFFERS CRAYOLA CRAYONS 24 CT. BOX 59¢
Texsun GRAPEFRUIT JUICE 46 Oz. Can 49¢
Shurfine VIENNA SAUSAGES 5 Oz. 3-$1.00
Ideal DOG FOOD 15½ Oz. Can 2-39¢
Fab DETERGENT 84 Oz. $1.49
Specials Good December 9, 10, 11, 1974

10¢ OFF LABEL TIDE DETERGENT GIANT BOX 99¢

SHURFINE HALVES BARTLETT Pears 2 16 OZ. CANS 89¢
SHURFINE WHOLE Green Beans 15½ OZ. CAN 35¢
SHURFINE TOMATO Sauce 2 8 OZ. CANS 35¢
SKINNER SHORT CUT ELBO Macaroni 3 8 OZ. PKGS. $1.00
SUNSHINE CHEEZ-IT Crackers 16 OZ. BOX 69¢
MAXIM FREEZE DRIED Coffee 4 OZ. JAR $1.49
SHURFINE WK VAC PAK GOLDEN Corn 3 12 OZ. CANS $1.00

Christmas Wrappings
CHRISTMAS-FOIL OR PAPER-26" Wrap JUMBO ROLLS 79¢
CHRISTMAS-FOIL OR PAPER-30" Wrap 4 ROLL PKG 99¢
CHRISTMAS-IN POLY BAG Bows 25 CT. PKG. 69¢
MAGIC TRANSPARENT ½"x450" Scotch Tape ROLL 39¢
EXTENSION-BROWN OR IVORY Cords 6 FT. LONG 59¢

PILLSBURY-BUTTERMILK OR COUNTRY STYLE BISCUITS 7 8 OZ. CANS $1.00

MAKES IT'S OWN GRAVY ROXEY DRY DOG FOOD 25 LB. BAG $3.99

Shurfine MACARONI & CHEESE DINNER 7¼ Oz. 4-$1.00

Crisco Vegetable Oil 48 Oz. Bottle $2.29

FULL QTR. PORK LOIN FAMILY PACK PORK CHOPS LB. 95¢

Armours Star Bacon Lb. $1.19
Swifts Premium Beef Franks 12 Oz. Pkg. 65c
Center Cut Pork Chops Lb. $1.39
Heavy Choice Beef Sirloin Steak Lb. $1.39
Fresh Lean Pork Steak Lb. 89c
Shurfresh Bologna 12 Oz. Pkg. 59c
Boston Butt Pork Roast Lb. 79c
Extra Lean Ground Round Lb. $1.19
Fresh Daily Ground Chuck Lb. 99c

VELVEETA CHEESE FOOD 2 LB. LOAF $1.49

FOLGER'S INSTANT COFFEE CRYSTALS 10 OZ. JAR $1.89

Gandy's Buttermilk HALF GAL. CTN. 69¢

Frozen Foods
JOHNSTON FROZEN Pie Shells 2 CT. PKG. 59¢
SHURFINE FROZEN HALVES Strawberries 16 OZ CTN 69¢
JOHNSTON FROZEN Apple Pies 34 OZ BOX $1.09

Baking Needs
BAKER'S CHOCOLATE FLAVOR Chips 12 OZ PKG 69¢
BAKER'S ANGEL FLAKE Coconut 14 OZ PKG 89¢
NONE SUCH Mince Meat 9 OZ BOX 69¢
BETTY CROCKER MIX- FOR FESTIVE FRUIT CAKE Date Bar 14 OZ. BOX 69¢

CALIFORNIA LARGE AVOCADOS EA. 25¢
CALIFORNIA VINE RIPENED TOMATOES LB 39¢
RED EMPEROR GRAPES LB 29¢
RED DELICIOUS APPLES LB 29¢
TEXAS GREEN ONIONS 2 BUNCHES 29¢
CRISP RED RADISHES 2 6 OZ. BAGS 29¢
CENTRAL AMERICAN BANANAS LB. 15¢

32 OZ. JAR SHURFINE SALAD DRESSING LIMIT ONE WITH $7.50 OR MORE ADDITIONAL PURCHASE THEREAFTER REGULAR PRICE 79¢

More Baking Needs
EAGLE BRAND Milk 15 OZ. CAN 49¢
SHURFINE RED MARASCHINO Cherries 4 OZ. BTL. 29¢
OLD ENGLISH Fruit & Peels LB. PKG. 79¢
NEW CROP SHELLED-HALVES OR PIECES Ellis Pecans 6 OZ PKG. 79¢
LIBBY Pumpkin NO. 303 CAN 25¢

Ranch Style Chili 15 Oz. Can 59¢
Shurfine Cucumber Chips 16 Oz. Jar 49¢
Super Fuds Detergent King Size 39¢
Glade Air Freshner 59¢
Medium Overnight Kimbies 99¢
Yardley Old English Soap Bath Bar 59¢

CHRISTMAS STOCKING STUFFERS FUN SIZE CANDY
REGULAR SIZE $1.29
2 POUND SIZE $2.29

CLIP THESE COUPONS AND SAVE!

VALUABLE COUPON NO. 12 — 25¢ — MARYLAND CLUB COFFEE LB. CAN 99¢ — WITH THIS COUPON VOID AFTER DEC. 14 1974 THRIFTWAY FOOD STORES — THRIFTWAY

VALUABLE COUPON NO. UPC08420 — 15¢ — COCONUT FABRIC SOFTENER NUSOFT 33 OZ BTL 79¢ — WITH THIS COUPON VOID AFTER DEC. 14 1974 THRIFTWAY FOOD STORES — THRIFTWAY

Everybody's THRIFTWAY
1905 35th STREET SNYDER, TEXAS
Phone HI 3-4311

Santa's Problem Pup

By Bob Boyle

CHAPTER 1

Juniperperper and Jinkersnipes, two of Santa's elves, were walking back to Santa's house for lunch after spending the morning working in the Christmas ball factory.

The two walked together for a short distance when Jinkersnipes heard a strange noise.

The noise continued.

"Maybe it is a big polar bear," Jinkersnipes said.

"It sounds like a dog," Juniperperper said.

"But all the pups are in Santa's kennel," Jinkersnipes said. "And the little lady elf, Kay Nihn, takes such good care of them. I'm sure none go loose."

"Maybe we better run and tell Santa," Jinkersnipes said.

"No, no, let's take a look behind that big snowbank over there," Juniperperper said. "I bet it is a dog."

The two little elves tiptoed to the snowbank, and Juniperperper got on his hands and knees and climbed to the top.

He looked over.

"Hey," he shouted. "It's a dog."

Jinkersnipes shouted, "Is it a big one?"

"It's no pup," Juniperperper said, "but it is a small dog. It looks like a little collie."

"Is it friendly?" Jinkersnipes asked.

"It's wagging its furry tail," Juniperperper said.

Juniperperper whistled and called, "Come here, boy! Come on nice doggie!"

The little dog bounded up the snowbank, stood in front of Juniperperper and licked him right on his nose.

"Is he biting you?" Jindersnipes called.

"No, he is licking my nose and it tickles," Juniperperper said.

"Bring him down," Jinkersnipes said.

Juniperperper got up and rolled down the snowbank with the dog following barking and leaping about.

"He certainly looks pretty," Jinkersnipes said. "I wonder where he came from."

"I don't know," Juniperperper said. "But let's take him back to Santa's house. Maybe Santa will let us keep him as a pet."

The two little elves ran lickity split down the winding trail to Santa's house with the little dog running happily behind them.

They ran into the kitchen.

Mrs. Claus turned to look at the elves.

"What in the world is that with you?" she said. "Where did that dog come from?"

"We don't know, Mrs. Claus," Juniperperper said. "We found him behind a snowbank and he followed us home."

"Well he isn't one of Santa's pups," she said. "Ah, the poor dear looks frozen. Let's give him something warm to drink."

Juniperperper rushed to the stove and took a bowlful of warm tea from it, and placed it before the dog.

"Juniperperper," Mrs. Claus said. "Dogs don't drink tea."

But before her words were out, the little dog was lapping up the tea.

"He likes it, Mrs. Claus," Jindersnipes said.

"My, that is a strange dog," she said. "I never knew of a dog that would drink tea. And, that is my good orange pekoe tea."

"Look, Mrs. Claus," Juniperperper said. "I believe he wants more."

Juniperperper put some more warm tea in the bowl and the dog, wagging its tail, lapped up the rest.

"I wonder what his name is," Mrs. Claus said.

"I know," Jinkersnipes said. "Let's call him Tea because he likes tea."

"No, no, Juniperperper said. "That would be a silly name for a dog. How about Orange? It's orange pekoe tea, you know."

Mrs. Claus clucked her tongue and said, "Boys, that wouldn't be a good name for a dog, but I have a fine name."

"What, Mrs. Claus," they shouted. "Tell us."

"Well, why not call him Peako," she said. "I think that is a fine name for a dog."

"Peako," Jinkersnipes said. "That is a good name."

"Well then, Peako it is," Mrs. Claus said as she walked over to the dog and petted him on the head. "You're a good dog, Peako, and welcome to the North Pole."

"Can we keep him then, Mrs. Claus?" Juniperperper asked.

"Oh boys, you all know Santa's rules," Mrs. Claus said. "All pets at the North Pole must be delivered Christmas Eve. Suppose we kept all adorable pets, why, not a child would get one."

And licked him right on his nose.

"Please, Mrs. Claus," they pleaded.

"That's Santa's decision," she said.

"Let's go ask Santa," Jindersnipes said. "Let's hurry."

The two little elves with their newfound friend, Peako, at their heels ran toward Santa's office.

(MORE TOMORROW)

Youth Killed In One-Car Accident

ALBUQUERQUE, N.M. (AP) — A 19-year-old Juarez Mexico, youth died Sunday after the car in which he was riding ran off the road and slammed into a tree in southwest Albuquerque.

Officers said Francisco M. Luna was pronounced dead at the scene of internal injuries.

United Demos Go Home To Attack US Problems

By DON McLEOD
AP Political Writer

KANSAS CITY (AP) — With ringing declarations of restored brotherhood, Democrats have sent their leaders back to Washington or home states to make good on promises to attack the nation's problems.

But two of the party's leading presidential possibilities already were soft-pedaling the key plank in an economic program adopted by the unprecedented Democratic mini-convention — strong economic controls.

Sens. Lloyd M. Bentsen Jr. of Texas and Birch Bayh of Indiana said in television appearances Sunday they considered wage-price controls a "last resort" in the economic battle.

Meanwhile, back at the convention hall, Rep. Richard Fulton, D-Tenn., chairman of an economic panel, said delegates were agreed that "some form of price and perhaps wage controls are necessary."

The return to the practical side of politics followed a euphoric finale to the mini-convention which adopted a party charter, endorsed an economic platform for the Democratic Congress and showed more unity than the Democrats have exhibited since the days of Franklin D. Roosevelt.

The economic package adopted Friday night was based on speeches by Democratic leaders from Capitol Hill. It called for controls on prices and all forms of income, tax reform, strict energy conservation, credit rationing, national health insurance and public service jobs.

The charter banished the quota system which had divided the party bitterly in 1972. It was replaced with a mandatory recruiting program called "affirmative action" to bring women, minorities and other traditionally under-represented groups into the party.

The first constitution ever adopted by an American political party also bans discrimination, outlaws winner-take-all primaries, reforms delegate selection procedures for national conventions, opens all party meetings to the public and makes the national party supreme over state parties.

The real test of the new affirmative action substitute for quotas will come when the Compliance Review Commission rules on state programs and spells out what programs will satisfy the new rules.

The commission also will have to determine just what is meant when the new charter says the reforms extend to "all party affairs." Some party regulars have complained that having to recruit women, blacks, youths and others every time a local committee wanted to conduct a fund-raising drive would be taking it too far.

Meanwhile, Terry Sanford, president of Duke University and former governor of North Carolina, said he has just about made up his mind to announce his candidacy for the Democratic presidential nomination.

"In my own mind I have doubts ranging anywhere from 2 to 3 per cent," Sanford told reporters Sunday at Kansas City. He said those doubts were decreasing "as time goes on."

Sanford has not held an elective office since he left the governorship in 1964. He made a brief bid for the presidential nomination in 1972, but was soundly defeated by Alabama Gov. George C. Wallace in the North Carolina primary, ending his campaign.

And Gov. Jimmy Carter of Georgia, poised on the threshold of an announcement of his candidacy, said he was pleased with his reception at the mini-convention.

Carter's official announcement will come later this week.

Arm Of Law Spans 43 Years

GREENSBORO, N.C. (AP) — The long arm of the law has reached back 43 years for Frank Lee Smith.

A policeman investigating a minor traffic accident in which the 68-year-old Smith was involved Friday discovered a warrant outstanding for him. Police said it accused him of highway robbery in a $7.25 theft on April 21, 1931.

It was not learned why the case had not been disposed of when Smith was a 25-year-old man.

But since the crime is a felony to which the statute of limitations doesn't apply, Smith was arrested. He was released on his own recognizance for trial next Thursday in state District Court.

Classified Ads—Call 573-5486.

COMPARE LOW EVERYDAY PRICES Plus SPECIALS! SAFEWAY

Tomato Soup — Town House. Safeway Special! 10.75-oz. Can 10¢ (Limit 6, Please)

Meat Pies — Spare Time. Frozen. Safeway Big Buy! 6-oz. Pkg. 19¢

Orange Juice — Scotch Treat. Frozen. Safeway Big Buy! 6-oz. Can 19¢

Paper Napkins — Northern. Safeway Big Buy! 60-Ct. Pkg. 22¢

Canned Biscuit — Mrs. Wright's. Safeway Big Buy! 10-Ct. Can 12¢

Cleanser — Powder. White Magic. Safeway Big Buy! 14-oz. Can 17¢

Bath Soap — Truly Fine. Deodorant Bar. Safeway Big Buy! Bath Bar 22¢

Tomato Sauce — Town House. Safeway Big Buy! 8-oz. Can 17¢

Dog Food — Old Pal. Thrifty! Safeway Big Buy! 15-oz. Can 11¢

Save With These Everyday Low Prices!

ANOTHER BREAK FOR SAFEWAY CUSTOMERS!

WE PLEDGE: ONCE A CAN OR PACKAGE IS PRICE-MARKED... WE WILL NOT RAISE ITS PRICE!

When we are forced to make a price increase, cans and packages which are already price-marked will be sold out at the old price.

When a price is lowered, all sales will be at the new lower price. Cans and packages bearing the former higher price will also be marked with the new price.

When a can or package shows more than one price mark, you pay the lowest price.

NOTE: Items on which the timing of price changes is controlled by law are excepted from this policy.

41 NO ~~29~~ YES 37

U.S.D.A. FOOD STAMP COUPONS Gladly Accepted

Pure Mustard — Town House —9-oz. Jar 19¢

Tomatoes — Gardenside 10-oz. Can 22¢
Pork & Beans — Town House 16-oz. Can 26¢
Canned Milk — Lucerne, Evaporated 13-oz. Can 25¢
Tomato Catsup — Highway 14-oz. Bottle 32¢
Potted Meat — Wilson 3.5-oz. Can 33¢

Paper Towels — Truly Fine. —145-Ct. Roll 39¢

Aluminum Foil — Kitchen Craft, 12 Inches Wide 25-Ft. Roll 33¢
Sandwich Bags — Kitchen Craft 50-Ct. Pkg. 44¢
Clear Wrap — Kitchen Craft, 12 Inches Wide 100-Ft. Roll 43¢
Windex Spray — With Sprayer 8-oz. Bottle 39¢
Liquid Bleach — White Magic ½-Gal. Plastic 42¢

Guaranteed to Please!

Sliced Bacon — Capitol Brand. Full of Flavor! —1-Lb. Pkg. 98¢

Sliced Beef Liver — Skinned and Deveined —Lb. 79¢
Pork Loin Chops — Assorted. Family Pack —Lb. 89¢
Premium Ground Beef — Freshly Ground! —Lb. 98¢

Beef Short Ribs — USDA Choice Grade Heavy Beef Plate —Lb. 49¢
Beef for Stew — Boneless. Pre-Diced —Lb. $1.19
Boneless Brisket — Trimmed. USDA Choice Grade Heavy Beef. Whole —Lb. $1.25
Top Sirloin Steak — Boneless. USDA Choice Heavy Beef Loin —Lb. $2.25
Loin Strip Steak — Boneless. USDA Choice Grade Heavy Beef —Lb. $2.49
Smorgas Pac — Eckrich. Regular 1-Lb. Pkg. $1.39
Eckrich Sausage — Smoked. Heat & Serve! —Lb. $1.39

Lunch Meat — Safeway.-Sliced ★Beef Bologna ★Macaroni & Cheese ★Spiced ★Olive ★Pickle-Pimento 6-oz. Pkg. 45¢
Safeway Wieners — Plump & Tender! 12-oz. Pkg. 59¢
Beef Wieners — Safeway. Skinless 1-Lb. Pkg. 89¢
Sliced Bologna — Safeway ★Reg. or ★Thick Sliced 1-Lb. Pkg. 89¢

Pork Loin Ribs — Country Style —Lb. 89¢
Link Sausage — Pork. Safeway 1-Lb. Pkg. 79¢
Safeway Bacon — No. 1 Quality! 1-Lb. Pkg. $1.09
Armour Bacon — Armour's Star Blue Lyte 1-Lb. Pkg. $1.25

Chicken Hens — Fresh-Frozen. Under 7-Lbs. USDA Insp. Grade 'A' —Lb. 59¢

FRESH FRYERS — USDA Inspected Grade 'A'! (Cut-up Regular —Lb. 47¢) Whole —Lb. 39¢

Pillsbury Flour — Enriched—10-Lb. Bag $2.13
Cake Decorators — Pillsbury—4½-oz. Each 77¢
Pillsbury Potatoes — Hungry Jack Mashed. 24-Serving—16-oz. Box 99¢
Banana Bread Mix — Pillsbury—15.5-oz. Box 75¢
Karo Syrup — Green Label. Waffle & Pancake—Pint Bottle 54¢
Macaroni & Cheese — Sara Lee. Frozen—8-oz. Pkg. 61¢

Lasagna — Sara Lee. Frozen—12-oz. Pkg. $1.13
Sara Lee Ravioli — ★Beef or ★Cheese—11-oz. Pkg. 91¢
Little Friskies — Dry Pet Food—22-oz. Box 59¢
Vanilla Extract — Adams—1½-oz. Bottle 44¢
Cornbread Mix — Olde Tyme—16-oz. Box 49¢
Ocean Perch Fillets — Booth —16-oz. Pkg. $1.04

Breakfast Drinks — Wagner ★Grape ★Orange 32-oz. Glass 43¢
Bake Cups — Bondware—85-Ct. Pkg. 20¢
Snack Plates — 6-Inch. Bondware—100-Ct. $1.21
Coffee Rich — Non-Dairy—16-oz. Ctn. 37¢
Maxwell House Coffee — 2-Lb. Can $2.44
Bisquick — Baking Mix—40-oz. Pkg. 99¢

Snowy-White, All Vegetable! Crisco Shortening — For All Your Baking and Frying! 3-Lb. Can $2.07

Hall's Cough Formula — 3-oz. Bottle $1.29

Rich Lather! Zest — Aqua Deodorant Bar — Bath Bar 33¢

Garden Fresh!

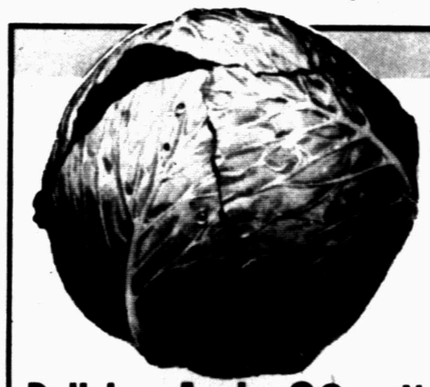

Cabbage — Solid Green Heads! Crisp and Tender! —Lb. 8¢

Delicious Apples — Golden. Extra Fancy! —Lb. 29¢
D'Anjou Pears — Fancy. Washington State —Lb. 37¢
Mincemeat — Borden's Condensed 9-oz. Pkg. 79¢
Seedless Raisins — Town House 15-oz. Pkg. 79¢
Delicious Apples — Red. Extra Fancy! 3-Lb. Bag 85¢
Glace Fruit Mix — For Baking! 1-Lb. Pkg. 89¢
Fire Logs — Artificial. Safeway Brand —Each 89¢

Yellow Corn — Fresh. Full Ears. Each 2 for 25¢
Green Onions — New Crop! —Bunch 17¢
Red Radishes — Crunchy! 6-oz. Cello 17¢
Cucumbers — Green. For Salads! —Each 19¢
Bell Peppers — Green. Mild Flavor! —Each 19¢
Texas Yams — Serve Baked or Candied! —Lb. 27¢
Clip-Top Turnips — Purple Top —Lb. 29¢

Juice Oranges — US #1. Texas. Rich in Vitamin 'C'! 4 Lb. Bag 59¢

Russet Potatoes — Economy Pack. Best for Baking! 20 Lb. Bag $1.39

Prices Effective Mon., Tues. & Wed., December 9, 10 & 11, in Sales in Retail Quantities Only!
Sun. 9:00—7:00 Snyder Mon.-Sat. 8:00—8:00

SAFEWAY
©Copyright 1974, Safeway Stores, Incorporated.
SAVE EVERY DAY AT SAFEWAY

Snyder JV Wins Third In Tourney

Snyder High School's junior varsity won third place in their own tournament here Saturday with a 60-43 victory over the Abilene Cooper JV, but Lubbock Coronado won the championship with a 58-57 decision over Lubbock Monterey.

The Consolation prize went to Midland Lee, 84-49 conqueror of San Angelo. In second round games Saturday on the winner's side of the bracket, Coronado shaded Snyder, 48-47, and Monterey thumped Cooper 76-59. On the loser's side, San Angelo beat Lubbock 53-43, and Midland Lee bested Plainview 54-46. Plainview beat Lubbock 93-80, for seventh place.

Snyder led Cooper all the way in the battle for third place with four lads scoring in double figures. Earnest Brandon roped 16 points while Kenny Thompson, Joey Arnold and Johnny Joe Eicke each pitched in 10. For Cooper, King scored 11, and Orr posted 10.

In the championship game, Coronado led 15-10 after one period, 29-25 at halftime, and 45-42 after three quarters. Smith paced Coronado with 25 points while Wasson contributed 15. Fewell was Monterey's only scorer in double figures, and he had 23 points.

Lee led San Angelo in every period in the Consolation finals with Alexander getting 17 points. Smith added 14, and Blake and Wallace each posted 10. For San Angelo, M. Brown netted 13 points, and L. Franklin put in 10.

Snyder trailed Coronado in the second round game, 6-10, after one period, but tied it up, 21-21 at halftime. Coronado went back ahead, 39-37, in the third quarter. Joey Arnold meshed 12 points and Earnest Brandon put in 10 to lead Snyder while Bryan Smith and N. Wasson netted 16 and 12 points, respectively for Coronado.

Snyder's Joey Arnold and Kenny Thompson were named to the All-Tournament team. Others on it include John Daniel of Plainview, Birdell Dunn of Lubbock, Roy Johnson of Midland Lee, Mike Brown of San Angelo, Tim Orr of Cooper, Bryan Smith and Vared Arterburn of Coronado and Larry Fewell and Jim Eggneberger of Monterey.

(CHAMPIONSHIP)

CORONADO (58)—Arterburn 2-0-4; Grantham 2-3-7; Smith 11-3-25; Murdock 2-0-4; Wasson 5-5-15; Rooker 1-1-3; totals 23-12-58.

MONTEREY (57)—Broadhurst 1-4-6; White 4-0-8; Fewell 7-8-23; Partlow 2-2-6; Eggenberger 2-3-7; Buckner 1-0-2; Walden 1-4-6; totals 18-21-57.

Coronado 15-14 16 13—58
Monterey 10 15 17 15—57

(THIRD PLACE)

SNYDER (60)—Brandon 7-2-16; K. Thompson 5-0-10; Witherspoon 1-0-2; Arnold 3-4-10; Johnson 1-0-2; Gill 1-0-2; Eicke 5-0-10; B. Thompson 3-0-6; Selmon 1-0-2; totals 27-6-60.

COOPER (43)—Wall 4-0-8; King 5-1-11; Orr 5-0-10; Langley 2-2-6; Garner 1-1-3; Eaton 1-0-2; Ray 0-2-2; Hooper 0-1-1; totals 18-7-43.

Snyder 16 18 10 16—60
Cooper 10 10 12 10—43

(CONSOLATION)

MIDLAND LEE (84)—Wallace 5-0-10; Velasco 1-0-2; Todd 1-0-2; Smith 7-2-16; Blake 5-0-10; Gool 2-2-6; Alexander 7-3-17; Brockington 3-0-6; Jackson 0-2-2; Marmolejo 2-0-4; Jhnson 4-1-9; totals 37-10-84.

SAN ANGELO (49)—Punchback 2-3-7; F. Franklin 2-0-4; L. Franklin 5-0-10; M. Brown 6-1-13; Pennington 3-1-7; Gaines 2-2-6; Hudman 0-2-2; totals 20-9-49.

M. Lee 23 18 24 19—84
San A. 13 14 10 12—49

Sports

Washington Seeks Pro Playoff Berth Tonight

By JACK STEVENSON
AP Sports Writer

LOS ANGELES (AP) — Washington's Redskins battle for the only remaining spot in the National Football League Super Bowl playoffs tonight facing the Los Angeles Rams who already are set to go in the postseason event.

Coach George Allen, a familiar figure at the Coliseum, brings his Redskins to town with an 8-4 record in the NFC East and just one-half game behind leading St. Louis.

A victory over the favored Rams would guarantee Washington a spot in the playoffs, but as of now, three teams are in contention — the Redskins, Dallas and Detroit.

Despite winning the Western title and boasting a 9-3 record, Coach Chuck Knox of the Rams declared, "We don't plan to do any coasting. We're not where we want to be yet. We want to continue to grow."

The kickoff for the nationally televised game is slated for 6 p.m., PST, at the same Coliseum where Allen was head coach of the Rams for five seasons, compiling a 49-17-4 record with that club from 1966 through 1970. This time a crowd of about 85,000 is expected with the game blacked out locally.

When he returned with the Redskins in 1971 for a Monday night game, Allen's club won 38-2 to grab a playoff spot and eliminate the Rams that year.

Washington quarterback Bill Kilmer can be expected to give the young Los Angeles secondary a big test. He and Sonny Jurgensen have completed 60 per cent of their passes this season.

Washington could go into a tie with St. Louis in the Eastern Division with a victory meaning that one of those two would reach the playoffs as a champion the following week and the other as the wild card with the best record among second-place finishers.

Dallas has posted an 8-5 record and Detroit 7-6 with both still in the running for the wild card spot should Washington lose. All then would depend on results of the final Sunday of the regular season.

Knox has his troops in good physical shape and plans no changes in his starting alignments although admitting he will continue giving reserves added playing time to strengthen the club for playoff competition.

The starting backfield will have James Harris at quarterback and Lawrence McCutcheon and Jim Bertelsen at running back. McCutcheon leads all NFC rushers with 1,004 yards.

Statistically, the two clubs are close. The Rams are rated as three-point favorites.

On offense, the Rams are fourth in the NFC — second in rushing and sixth in passing. The Redskins are fifth — 12th in rushing and second in passing.

The teams rank 1-2 in NFC defense with Los Angeles best in rushing defense and sixth in pass defense. Washington rates third in both pass and rush defense.

Since Knox arrived in Los Angeles, following two years for the team under Tommy Prothro, his Rams have not been defeated in 12 outings at the Coliseum. They are 5-0 there this season and 4-3 on the road.

SOPHS LOSE THREE TILTS

KERMIT—The Snyder High School sophomore basketball team lost three games in the Kermit Tournament Friday and Saturday. They were beaten, 72-62, by Andrews in the first round, lost to Crane, 37-47, in the second round, and were bested, 59-47, by Kermit in the third round.

Kirk Johnson, Phil Banks and Kerry Young were high scorers in the first game with 23, 16 and 13 points respectively. Beck pitched in 22 points, and Thompson put in 10 for Andrews. The Snyder Sophs led, 18-15 after one period, and 37-36, at halftime, but fell behind, 42-57, in the third quarter.

Against Crane, the local lads trailed 11-23 after one quarter, 28-32 at halftime, and 36-39 after three quarters. Johnson roped 22 points, and Anthony Lewis put in 10. For Crane, Jeffery roped 23 points, and Hollfield posted 20.

Against Kermit, Kerry Young tallied 15 points, and Lewis scored 10. For Kermit, Clifton King netted 15 points, Roark meshed 13, and Lipsey netted 10.

Kermit led 16-6 after one quarter, 27-20 at halftime, and 41-35 after three periods.

ANDREWS (72)—Scott 1-2-4; Thompson 2-6-10; Bailey 2-3-7; Culp 2-2-6; Wilson 1-0-2; McReynolds 3-0-6; Allen 3-1-9; Beck 10-2-22; Jackson 1-0-2; Wiggington 0-4-4; totals 25-20-72.

SNYDER (62)—Lewis 2-1-5; Falls 1-1-3; K. Johnson 9-5-23; Banks 7-2-16; Young 6-1-13; C. Johnson 1-0-2; totals 26-10-62.

Andrews 15 21 23 12—72
Snyder 18 19 5 20—62

CRANE (57)—Jeffery 10-3-23; Gallion 1-0-2; Hollfield 9-2-20; Winn 2-0-4-; Brightner 3-0-6; Barton 1-0-2; totals 26-15-57.

SNYDER (47)—Lewis 5-0-10; Falls 1-2-4; K. Johnson 9-4-22; Banks 2-0-4; Young 3-1-7; totals 20-7-47.

Crane 23 9 7 16—57
Snyder 11 17 8 11—47

KERMIT (59)—Dominguez 3-2-8; C. King 6-3-15; Lipsey 4-2-10; McGilbra 2-0-4; Roark 6-1-13; Bryant 3-1-7; Edwards 1-0-2;; totals 25-9-59.

SNYDER (47)—Lewis 4-2-10; Falls 1-5-7; K. Johnson 3-2-8; Banks 3-1-7; Young 6-3-15; totals 17-13-47.

Kermit 16 11 14 18—59
Snyder 6 14 15 9—47

Panthers Beat Tigers For 3rd

PLAINVIEW—The Dunbar Panthers rallied to take a 75-70 decision over the Snyder Tigers to win third place in the Plainview Basketball Tournament here Saturday afternoon.

Midland Lee edged host Plainview 61-57 for the championship. Clovis beat Big Spring for the Consolation crown.

Snyder led Dunbar for three quarters, holding an 18-10 advantage after one quarter, a 34-30 edge at halftime, and a 50-49 lead going into the fourth frame.

But the Panthers outscored the Tigers, 26-20, in the last quarter to claim the victory. Dunbar closed strong and was ahead by 11 points with about two minutes to play.

It was a strange game in many respects. Tommy Williams, who did not score any points for the Panthers in the first three frames, roped 12 points in the last quarter. The Panthers were led by Sidney Davis, who scored points in every period. Robert White, who netted 18 points, got 10 of them in the second quarter. Duke Holmes pitched in 14 points.

Snyder had only two men in double figures, and they were high point men for the game. Welton Cobb was the leading scorer with 27 points, and he had 11 of them in the fourth quarter. Chester Cobb pitched in 24 points, and he got 10 of them in the first frame.

Snyder is 6-2 for the year and Dunbar is 4-2.

The Tigers will be at San Angelo Tuesday night, then host the Canyon Reef Tournament here Friday and Saturday.

Chester Cobb was named to the All-Tournament team at Plainview.

SNYDER (70)	FG	FT	PF	TP
C. Cobb	11	2	0	24
Alderete	0	0	2	0
Perry	2	0	1	2
Gressett	1	0	3	2
Johns	0	1	3	1
Carter	1	4	3	6
W. Cobb	12	3	1	27
Ragland	3	0	0	6
TOTALS	30	10	13	70

DUNBAR (75)	FG	FT	PF	TP
Davis	9	3	5	21
Holmes	7	0	1	14
Williams	5	0	4	10
White	8	2	1	18
Washington	4	0	1	8
Gentry	1	2	2	4
TOTALS	34	6	14	75

Snyder 18 16 16 20 70
Dunbar 10 20 19 25 75

Lamar 9th Wins 2nd, 8th Cons.

BIG SPRING—Lamar 9th grade placed second in the Big Spring Junior High Basketball Tournament here Saturday while Lamar 8th grade won consolation.

Lamar 9th defeated the Big Spring Toros, 55-43, in the first round, then lost to Lamesa 9th, 47-37, in the finals. Lamar 8th lost to Big Spring Goliad, 37-28, in the first round, then defeated Lamesa 8th, 31-27, in the second round.

Lamar 9th build a 33-10 lead in the first half and coasted to victory with Randy Courtney leading the scoring with 16 points. Tracey Witherspoon posted 14, Clay Peterson tallied 10, and Ken Bagley put in 10. For the Toros, Wright was high point man with 15 points.

Lamar 9th led Lamesa 8-6 after one quarter, 20-14 at halftime, but fell behind, 31-34, in the third quarter. Courtney again was high point man with 23 points. Martinez pitched in 19 points and Wellington posted 10 for Lamesa.

Johnson led Goliad over Lamar 8th with 14 points. Zane Sterling was high for Lamar with 10 points. In the second round, Lamar rallied from a 4-16 halftime deficit to score a 31-27 victory. Sid Everton was high point man with 10 points. Lamesa didn't have anyone in double figures.

LAMAR 9TH (55)—Courtney 6-4-16; Peterson 5-1-11; Bagley 5-0-10; Witherspoon 7-0-14; Moore 1-0-2; Hagelstein 0-2-2; Totals 24-7-55.

TOROS (43)—Wright 7-1-15; Poss 3-2-8; Wilder 3-0-6; Robinson 4-0-8; Rice 1-0-2; Pinkyard 2-0-4; totals 20-3-43.

Lamar 9th 12 21 10 12—55
Toros 6 4 17 16—43

LAMAR 9TH (37)—Courtney 10-3-23; Peterson 1-1-3; Witherspoon 0-1-1; Moore 4-0-8; Williams 1-0-2; totals 16-5-37

LAMESA 9TH (47)—Lee 3-2-8; Pinkerton 1-0-2; Martinez 9-1-19; McCurley 1-0-2; Whitaker 1-4-6; Wellington 4-2-10; totals 19-9-47.

Lamar 9th 8 12 11 6—37
Lamesa 9th 6 8 20 11—47

LAMAR 8TH (31)—Sterling 2-3-7; Hinton 0-3-3; Davis 2-2-6; Everton 3-4-10; Duncan 0-1-1; Partain 0-2-2; Wilson 1-0-2; totals 8-15-31.

LAMESA 8TH (27)—Butler 1-2-4; Bogus 3-0-6; Jones 2-0-4; Nelson 0-1-1; Marales 2-1-5; Williams 2-0-4; Boraldn 1-0-2; Costello 1-0-2; totals 12-4-28.

Lamar 8th 2 2 12 15—31
Lamesa 8 8 7 4—27

SCORES

By The Associated Press
Class 4A Quarterfinals
Mesquite 10, Amarillo Palo Duro 10 (Mesquite advances 4-2 on penetrations)
Dallas Carter 19, Plano 7
Port Neches-Groves 27, Baytown Sterling 6
Brazoswood 40, San Antonio Churchill 14
Class 3A Semifinals
Cuero 31, Jacksonville 21
Gainesville 20, Brownwood 20 (Gainesville advances 18-15 on first downs)
Class 2A Quarterfinals
Spearman 13, Alpine 7
Bowie 20, Hooks 8
Newton 10, Cameron 7
LaGrange 14, Kenedy 9
Class A Quarterfinals
Jim Ned 7, Memphis 6
Aledo 46, Princeton 0
Grapeland 9, Groveton 6
Falls City 21, Schulenburg 0
Class B Semifinals
Celina 57, Lefors 6
Big Sandy 12, Moody 9

Prep Playoffs

By The Associated Press
Class 4A Semifinals
Mesquite vs. Dallas Carter, Friday 8 p.m., Dallas, Cotton Bowl.
Port Neches-Groves vs. Brazoswood, Saturday 8 p.m., Astrodome, Houston
Class 3A Finals
Gainesville vs. Cuero, 8 p.m. Friday, College Station's Kyle Field
Class 2A Semifinals
Spearman vs. Bowie, 7:30 p.m. Friday, Pampa.
Newton vs. LaGrange, 2 p.m. Saturday, Conroe.
Class A Semifinals
Jim Ned vs. Aledo, 8 p.m. Saturday, Abilene.
Grapeland vs. Falls City, 2 p.m. Saturday, Austin's Memorial Stadium.
Class B Finals
Celina vs. Big Sandy, 2 p.m. Saturday, Dallas Forrester Stadium.

West Team Is Complete

SAN FRANCISCO (AP) — The West team for the 50th East-West Shrine football game was completed Sunday with the addition of eight players, including tight end Wayne Hoffman of top-ranked Oklahoma.

The all-star game is scheduled Dec. 28 at Stanford Stadium.

Others named to the West squad were running back Jim Upchurch of Arizona, receivers Bob Farr of Air Force, Morris Owens of Arizona State and Oscar Roan of Southern Methodist, placekicker Tom Goedjen of Iowa State and offensive guards Al Simpson of Colorado State and Harvey Goodman of Colorado.

Dusters, Westerners Host Wayland Tonight

The Western Texas College basketball teams—the women Dusters and the men Westerners—will host Wayland Baptist College tonight in a "Double header" in the Scurry County Coliseum. The Dusters meet the Wayland Queen Bees at 6 p.m., followed by a 7:30 p.m. clash between the Westerners and the Wayland JV.

"The Queen Bees are as good as any four-year college team we'll play this year," declared Coach Sid Simpson of the Dusters.

He expects several girls who travel with the Wayland varsity to see action for the Queen Bees tonight.

"They scrimmage the varsity all the time, and there are only a few points difference between the two teams," Simpson pointed out.

Lee Ann Waddell of McCamey sparks the Queen Bee attack. A former Scurry County girl, Jan Kruse of Ira, also will probably see action for Wayland.

Coach Simpson listed probable starters for the Dusters, now 5-1 for the season, as follows: Marilyn Payton, 5-11 freshman from Lubbock, and Melisa Taylor, 5-7 freshman from Gail, at forward; Theresa Beal, 5-10 freshman from Coahoma, and Bobbie Jones, 5-11 freshman from Clint, at post; and, either Rhonda Teel, 5-7 freshman from Big Lake, or Dale Mitchel, 5-8 freshman from Coahoma, at guard.

Several other girls are ready to help, including Sandra Jimenez, 5-9 freshman forward from Victoria; Debbie Sharp, 5-9 sophomore post from Wylie; Judy Simmons, 5-6 soph guard from Ackerly; Darilynn Stewart, 5-7 freshman forward from Tarzan; Deanna Michulka, 5-7 freshman guard from Crosbyton; and, Cindy Klepper, 5-7 soph post from Roscoe.

Coach Mike Mitchell's Westerners are still undefeated this season with a 9-0 record. Wayland's JV is 3-4 for the season.

Probable starters for Wayland are Allen Neff, 5-10, and Gary Mills, 6-3, at guard; David Matthews, 6-4, and Doug Berry, 6-6, at forward, and Tim Powers, 6-7 at post.

Coach Mitchell said he probably would go with the same lads who started the last game. They are Norman Barnes, 6-8 soph from Richmond, Va., at post; Brian Minor, 6-5 soph from Richmond, Va., and Eugene Harris, 6-7 soph from Hattiesburg, Miss., at forward; and, Ken Fowler, 6-2 soph from Austin, and Bob Miller, 6-5 soph from Seaford, N.Y., at guard.

Other Westerners ready for action are Elisa Thomas, 5-9 soph guard from Anton; Stanley Covington, 6-0 freshman guard from Washington, D.C.; Greg Hill, 6-3 soph forward from Midland, Pa.; and, James Smith, 6-8 freshman post from Richmond, Va.

The Westerners will host Frank Phillips College in another conference tilt in the WTC gym at 7:30 p.m. Friday. The Dusters journey to Abilene Friday for a 7 p.m. engagement against McMurry.

Steelers, Dolphins Win Division Championships

By BEN THOMAS
AP Sports Writer

Don Shula kept the faith and Franco Harris accepted the challenge.

So the Miami Dolphins — shooting for their third straight Super Bowl crown — and the Pittsburgh Steelers — longing for their first one — each won division championships in the National Football League Sunday.

And the Detroit Lions didn't fold, so one of the four National Conference representatives for the playoffs two weeks hence is still undecided—with three teams still in the running as the NFL heads into the final week of regular season play.

What it boils down to is that Buffalo, Pittsburgh, Miami, Oakland, St. Louis, Washington and Minnesota have qualified for the playoffs. The remaining team will be either Washington, Dallas or Detroit.

"It's been a strange year," said Dolphin Coach Shula after Miami edged Baltimore 17-16 to win its fourth straight American Conference East title. "At one time we were in third place in our own division but I never doubted we'd win it. I've always kept the faith."

Franco Harris ground out 136 yards against New England as the Steelers won 21-17 and captured the AFC Central crown. "I expected it would be a real grind-out game," said Harris. "It was a real challenge."

Detroit, meanwhile, beat Cincinnati 23-19, winning in the final 29 seconds, and this is how the playoff picture stands:

American Conference

Buffalo at Pittsburgh.
Miami at Oakland.

National Conference

St. Louis or Washington at Minnesota.
St. Louis or Washington or Dallas or Detroit at Los Angeles.

The Cardinals are in the playoffs, regardless of what the other three teams do. Tonight's nationally televised game — Washington at Los Angeles — could clear up the NFC situation.

A Washington victory eliminates both Detroit and Dallas and the Redskins and Cardinals could do that old vaudeville routine, with a slightly new twist — "Who's on first, what's on second and who cares about third."

St. Louis needs either a victory or a Washington loss to win the NFC East title and a trip to Minnesota on Dec. 21. Otherwise, the Cardinals go to Los Angeles. Washington has to lose both of its remaining games and Dallas must beat Oakland next Saturday to get the NFC wild-card. Detroit needs a victory over Philadelphia plus losses by both Washington and Dallas for a chance.

Two playoff-bound teams lost Sunday. The New York Jets, with Joe Namath making what may be his last home appearance, upset Buffalo 20-10 and the New Orleans Saints shocked the Cardinals 14-0.

Elsewhere Sunday, it was Oakland 7, Kansas City 6; Denver 37, Houston 14; San Diego 28, Chicago 21; San Francisco 7, Green Bay 6; and Philadelphia 20, New York Giants 10.

On Saturday, Dallas beat Cleveland 41-17 to keep its playoff hopes flickering and Minnesota whipped Atlanta 23-10.

Dolphins 17, Colts 16

Bob Griese passed four yards to Howard Twilley and Larry Csonka scored on a one-yard run to give the Dolphins a 14-0 lead. Garo Yepremian tacked on a field goal which proved the difference as Baltimore got three field goals from Toni Linhart and a two-yard, fourth-quarter scoring pass from Bert Jones to Bill Olds.

Steelers 21, Patriots 17

"The yardage really surprises me, I can't believe I got that much," said Harris of the 29 carries that netted him 136 yards and a TD for the Steelers.

Pittsburgh's clinching score, however, was a seven-yard pass from Terry Bradshaw to Lynn Swann in the third period.

Lions 23, Bengals 19

"It only was supposed to be a short gainer," said Detroit's Ron Jessie of the 45-yard Greg Landry pass he caught to set up the Lions' winning touchdown. The play carried to the Cincinnati eight, from where Landry threw the game-winner to Charlie Sanders.

Jets 20, Bills 10

The Jets won their fifth in a row by beating the Bills. Playing on a muddy and sloppy field, New York went ahead in the fourth quarter on a 36-yard pass from Namath to Jerome Barkum. Linebacker Ralph Baker clinched it with a 67-yard scoring run with a stolen Buffalo pass.

Saints 14, Cardinals 0

All New Orleans needed to beat the Cardinals was a 67-yard gallop in the first quarter by rookie Alvin Maxson. But Paul Seal, also a rookie, added an insurance TD for the Saints in the final period on a seven-yard end-around play.

Raiders 7, Chiefs 6

Ageless George Blanda kicked the extra point that gave Oakland its victory over the Chiefs. Another Oakland veteran, quarterback Daryle Lamonica, who had played in only one previous series all season, got the Raiders a touchdown on a 10-yard pass to Cliff Branch.

Broncos 37, Oilers 14

Otis Armstrong scored three touchdowns and gained 183 yards for Denver, widening his lead among NFL rushers. Armstrong now has 1,265 yards this year and has surpassed the 3 yards set when Floyd Little won the NFL crown in 1971. Armstrong also eclipsed Little's single-game mark of 166 yards.

49ers 7, Packers 6

Rookie running back Del Williams scored a touchdown with 9:22 left and Bruce Gossett's extra-point kick gave the 49ers their victory.

Pitcher Mike Cuellar has won between 18 and 24 games during his six years with the Orioles.

Junior Highs Play Today

Travis Junior High will host Big Spring Runnels in two basketball tilts today. The 8th grade game will be held at 5:30 p.m., followed by the 9th grade tilt at 7 p.m.

Also today, Lamar 9th grade will be at Coahoma for a 7 p.m. clash.

Is the wind blowing the LEAVES around faster than you can rake them?

Try our LAWN VACUUM?

U-RENT-EM
3403 College 573-5561

EXTRA CLEAN USED CARS
1972 CHEV. 4 door air & Power
1970 FORD 4 door Air & Power
1969 FORD 4 door Air & Power
1969 FORD 2 door Coupe
1967 CRYSLER 4 door
1967 CHEV. Spt. Coupe
We Would Like to Buy Some Clean Used Cars
SOUTHSIDE MOTOR CO.
College Avenue Snyder, Texas Phone 573-6131

Deep Steam Carpet Cleaning ...
The only and original way to get your carpet really clean.
CALL 573-2143
HOYT FURNITURE CO.
2112 25th St.

for the Value-Conscious
QUALITY PRICED RIGHT
NOW OPEN 7 DAYS A WEEK—7 A.M.—9 P.M. MONDAY—SUNDAY

Shurfine COFFEE All Grinds 95¢
Shurfine FLOUR 5 Lb. 69¢
Shurfine PEACHES No. 2½ Can 49¢
Shurfresh BISCUITS 10 Ct. 4-49¢

Peanut Butter Jif 28 Oz. $1.29
Cake Mix Duncan Hines 59c
Corn Joan of Ark Cream -WK 3-89c
Chili Wolf Brand 19 Oz. 79c
Eagle Brand Milk Borden's 49c
Grapefruit Juice Texsun 46 Oz. 49c
Cleanser Pinesol 21 Oz. 29c
Cream Cheese Philadelphia 8 Oz. 39c
Crackers Premium Lb. 57c
Tide Giant Ea. $1.15
Sweet Peas Shurfine 303 Can 3-89c
Milk Shurfine Tall Can 4-$1.00
Vienna Sausage Van Camp 3-98c
Miracle Whip Kraft 1 Qt. $1.05
Buttermilk Borden's ½ Gal. 59c
Shelled Pecans Home Grown 12 Oz. $1.89

WE FEATURE GOOCH'S USDA CHOICE HEAVY BEEF
Round Steak Lb. $1.19
T-Bone Steak Lb. $1.49
Rump Roast Boneless $1.29
Ground Beef Lb. 69c
Calf Liver Lb. 69c
Fryers Lb. 45c
Buter Ball Turkey's Lb. 69c
Arm Roast Lb. $1.05
Ground Chuck Lb. 95c
Sirloin Steak Lb. $1.39
Chuck Roast Boneless Lb. $1.19
Roast Pike's Peak Lb. $1.19
Beef Tips Lean Lb. $1.19
Baking Hens Large 59c
Bacon Gooch Lb. 98c
Chuck Roast Bladecut 69c

WE GLADLY REDEEM USDA FOOD STAMPS
Skippy DOG FOOD 15 Oz. Can 3-$1.00
Pringle POTATO CHIPS Twin Pack 79¢
Charmin TISSUE 4 Roll Pkg. 63¢
MR. BUBBLE 12 Oz. 49¢
Pot Pies Morton 4-$1.00
Cut Corn Shurfine 20 Oz. 63c
Orange Juice Shurfine 6 Oz. 4-$1.00
Patio Dinners 49c
WE MAKE REAL GOOD CHILI

FRESH PRODUCE
Bananas Golden Ripe 12c
Avocadoes Large Size 4-$1.00
Green Onions Bunch 15c
Lemons Sunkists Lb. 33c
Potatoes 10 Lb. Sack No. 1 89c

EARLY'S AFFILIATED FOOD STORE

THE BORN LOSER

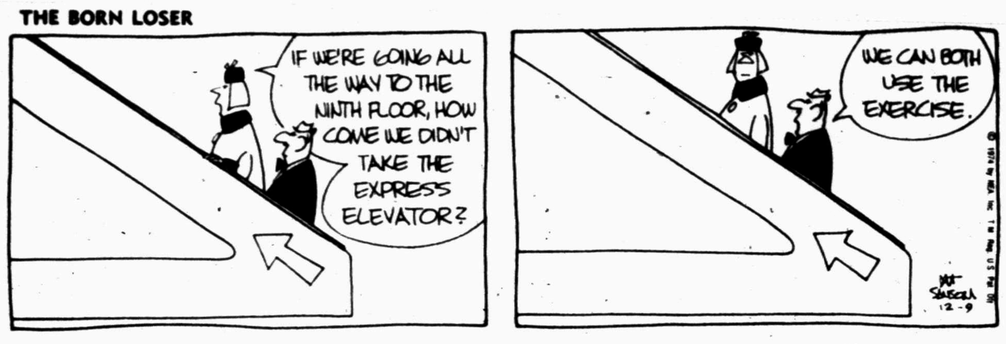

EEK & MEEK

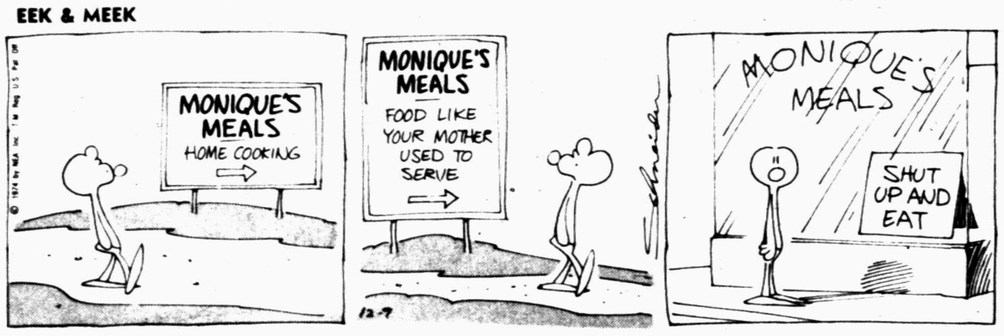

WINTHROP

BARNEY GOOGLE AND SNUFFY SMITH

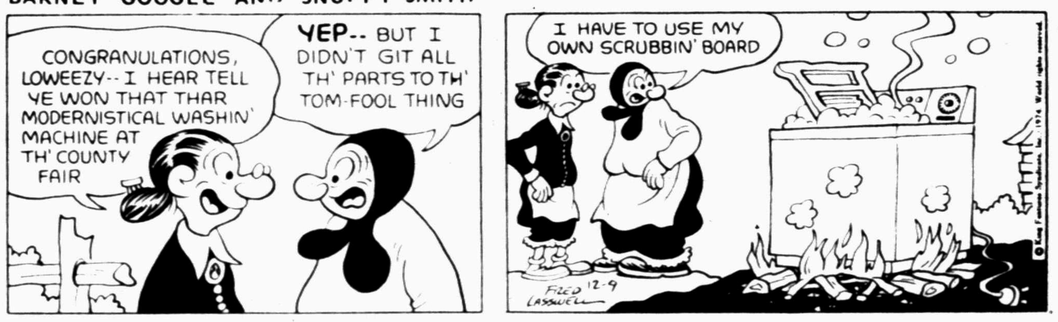

SHORT RIBS

SIDE GLANCES

"What does President Ford mean, 'bite the bullet'? I've been grinding it up in my meat loaf for years!"

FUNNY BUSINESS

OUR BOARDING HOUSE

CROSSWORD PUZZLE

SOLUTION OF SATURDAY'S PUZZLE

ACROSS

1. Injurious
4. Throttle
7. Divan
11. 100 sq meters
12. Caucho
13. Pier
14. Putumayo river
15. Bipeds
16. Importune
17. Pulsate
19. Application
21. Blue grass
23. Costume jewelry
27. Upon
30. Small antelope
32. Casserole
34. Vain
35. Expunge
36. Existed
38. Cuttlefish fluid
40. Glamour
44. Sword handle
47. Knack
49. Equivocate
50. Malaria
51. Durocher
52. Enzyme
53. Camera's eye
54. Attention
55. Matched pieces

DOWN

1. Worms
2. Mischievous
3. Valuable
4. Okra
5. Porter
6. Knee
7. Dainty
8. Personal pronoun
9. Tire
10. Affirmative vote
18. Antonyms
20. Health resort
22. Impersonate
24. Turf
25. Sesame
26. Compass point
27. Expert
28. High hill
29. Wood sorrel
31. Chop
33. Half score
37. Thespian
39. Cabbage
41. Too bad
42. Escalate
43. Convene
44. King Henry
45. Over 21
46. Sport
48. Turmeric

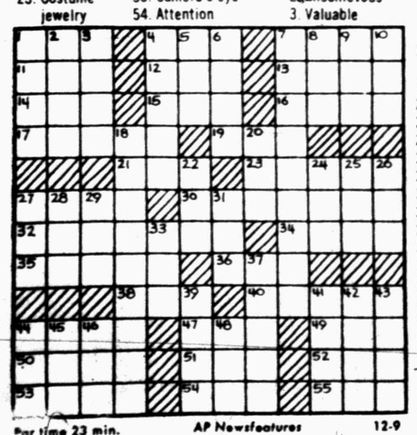

Par time 23 min. AP Newsfeatures 12-9

OUT OUR WAY

FRANK AND ERNEST

CAMPUS CLATTER with BIMO BURNS

PRISCILLA'S POP

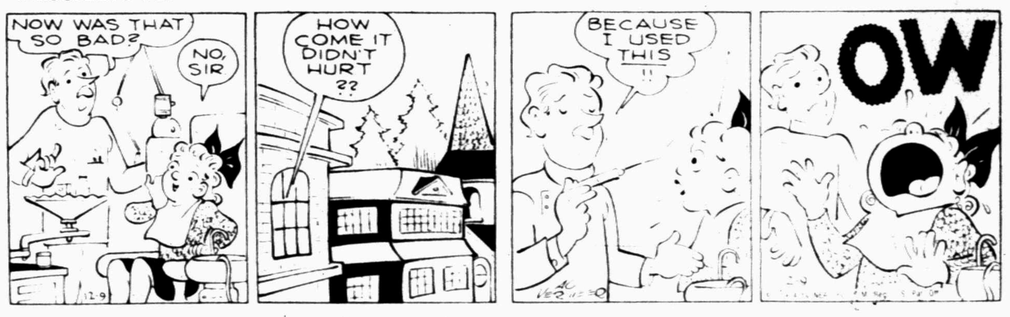

AMANDA PANDA

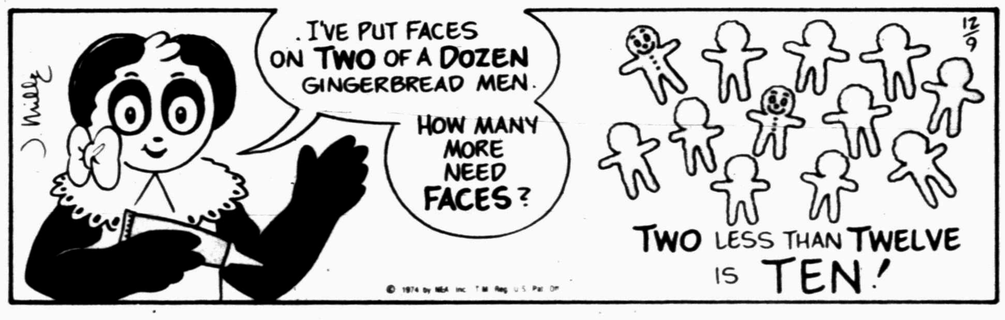

BLONDIE

ALLEY OOP

CAPTAIN EASY

BUGS BUNNY

FLASH GORDON

States Are Hit By Inflation, Economic Problems

By GINNY PITT
Associated Press Writer

Inflation and economic problems reflected in the average consumer's grocery bills also affect state governments. But most state officials surveyed by The Associated Press believe state governments won't really begin to feel the squeeze for a year or more.

Since state budgets are prepared on a fiscal year basis, July 1-June 30, the current economic situation and rate of inflation were not taken into account when budgets were drawn up last spring.

However, the Commerce Department reported Sunday that the growth of state tax revenues for 1974 didn't keep up with the rise in prices. Tax income for all 50 states totaled $74.1 billion in 1974 compared to $68.1 billion the previous year. This was a rise of only 8.9 per cent compared to a 10.9 per cent jump in prices for the same period.

This means that the surpluses projected in most state budgets for the current fiscal year will have a tendency to evaporate. And drawing up the 1975-76 budgets in coming months will force many states to choose between raising taxes or cutting services.

"We are looking at a rather tight budget situation the rest of this year and all of next year," said Florida Budget Director Wallace Henderson.

Gov.-elect Richard D. Lamm of Colorado said the national economic situation "gives a message to all of us. This is a time for extreme caution."

Officials from some states said increased taxes or changed tax structures may be necessary to meet inflation-related problems.

Most states rely heavily on sales taxes for revenue. Some combine sales and personal income taxes. Only a few, such as Delaware, have no sales taxes and rely primarily on earnings taxes which decrease as massive layoffs are implemented.

PIGGLY WIGGLY

NEW PRICING POLICY

We Will Not Increase the Price of Food Once Placed on our Shelves for Sale

When we are forced to increase a price, items on our shelves marked at the lower price will be sold at the lower price.

Whip Inflation Now

WIN

We Redeem FEDERAL FOOD COUPONS

Prices good thru December 11, 1974. We reserve the right to limit quantities. None sold to dealers.

Quarter Pork Loin Sliced Into 9 to 11 Chops
Pork Chops 98¢ Lb.

Center Cut Rib Pork Chops Lb. $1.49
Sirloin Pork Chops Lb. $1.59

Baby Beef Sirloin Steak $1.09 Lb.

Fox Deluxe Frozen Pizzas 14-oz. Pkg. 69¢

Cherry, Apple, Peach Morton Pies 85¢
Sara Lee Frozen Brownies 14-oz. Pkg. $1.25

All Varieties, Frozen Morton Pot Pies 4 8-oz. Pkgs. $1

Bayer Children's Aspirin 36-Ct. Btl. 29¢

6-oz. Bonus Pack Arrid Deodorant 9-oz. Can at 8-oz. Price 89¢

Clairol Conditioning Shampoo-In Hair Color Balsam Color $1.59 Pkg.

Gillette Trac II Shaving Cartridges 9-Ct. Pkg. $1.69

We Welcome Federal Food Stamp Customers

We Give DOUBLE S&H Green Stamps every Tues., Wed., with $5.00 or more purchase excluding cigarettes.

Baby Beef Round Steak $1.09 Lb.

USDA Choice, Heavy Aged Beef Blade Cut Chuck Roast 69¢ Lb.

Farmer Jones Bologna 12-Oz. 69¢
Breaded Steak Patties Lb. 98¢

Lean Boneless Stewing Beef Lb. $1.19
Hormel Cure 81 Ham Halves Lb. $2.39

Turbot 98¢ Lb.

Ground Beef 69¢ Lb.

Hot Link Sausage Lb. 89¢
Decker Texas Cervelat Lb. $1.19

Piggly Wiggly, Frozen Fillet Catfish Lb. $1.11
Piggly Wiggly Slice American Cheese 12-oz. Pkg. 93¢

Farmer Jones Juicy Franks 12-oz. Pkg. 69¢

Farmer Jones (2-Lbs. $1.95) Roll Sausage 1-Lb. 98¢

Red Apples 4 Lb. $1.00

Smooth As Silk Cooking Pears Lb. 49¢
For Gay Color And Magic Flavor Cranberries Lb. Pkg. 49¢

Juicy Fresh Flavor, California Naval Oranges 3 Lb. $1.00

Wonderful For Molded Salads Tangerines Lb. 39¢
Tinkly - Cold Cooler Limes Lb. 49¢

Great For French Onion Soup Yellow Onions Lb. 10¢

The Vegetable Powerhouse Baking Potatoes Lb. 29¢
Make A Squash Pie Italian Squash Lb. 59¢

Ideal For Those Sea Food Cocktails Creamy Avocados 3 FOR $1.00

Tasty Non-Fattening Celery Hearts Lb. 69¢
Crisp Cello Radishes 2 Lb. 35¢

Festive Bulk Nuts Lb. 98¢

Last Week to Complete Your Sets of Maria Grande Flatware and La Mesa Stoneware. Hurry While the Supplies Last!

Maxwell House Coffee 89¢

Piggly Wiggly Grade A Medium Eggs Doz. 59¢

Husband Pleasin' Ranch Style Beans 4 15-oz. Cans $1 On First 4 Cans Regular Price Thereafter.

Betty Crocker, Layer Varieties Cake Mix 18-oz. Pkg. 69¢
Piggly Wiggly Saltine Crackers Lb. Box 51¢

Luncheon Meat Hormel's Spam 12-oz. Pkg. 89¢
Plain, No Beans Wolf Chili 19-oz. Can 95¢

Piggly Wiggly Tomato Soup 7 10-oz. Cans $1

Tomato Hunt's Catsup 3 14-oz. Btls. $1

Piggly Wiggly, Sweetmilk Or Buttermilk Biscuits 10 10-Ct. Cans $1

Joan of Arc, Cream or Whole Kernel Golden Corn 4 17-oz. Cans $1

Piggly Wiggly Instant Coffee 6-oz. Jar $1.39

Arrow Pinto Beans Lb. Pkg. 48¢

VALUABLE COUPON
50 Free 50 Bonus S&H Green Stamps with coupon and purchase of 2-Lb. Pkg. Farmer Jones Sliced Bacon
Coupon Expires Dec. 14, 1974.
PIGGLY WIGGLY

VALUABLE COUPON
50 Free 50 Bonus S&H Green Stamps with coupon and purchase of 3-Lbs. or more Fresh Ground Beef
Coupon Expires Dec. 14, 1974.
PIGGLY WIGGLY

VALUABLE COUPON
100 Free 100 Bonus S&H Green Stamps with coupon and purchase of a 5-Lb. Bag Grapefruit
Coupon Expires Dec. 14, 1974.
PIGGLY WIGGLY

VALUABLE COUPON
100 Free 100 Bonus S&H Green Stamps with coupon and purchase of a 10-Lb. Bag Russet Potatoes
Coupon Expires Dec. 14, 1974.
PIGGLY WIGGLY

DIAL 573-5486 TO PLACE YOUR CLASSIFIED ADS

"Now is the time for all good men to come to the aid of the country!"

"Now is the time for all good men to come to the aid of the country!"

Traffic Takes Back Seat In Texas Violence Toll

By The Associated Press

Shootings crowded traffic accidents as the leading cause of violent death in Texas this weekend, and several bizarre incidents also took their toll.

Late Sunday 18 persons were dead, including seven in shootings, four in traffic, two in a fire and five others by miscellaneous causes.

The count included deaths occurring between 6 p.m. Friday and midnight Sunday. Among those who died were:

William M. Kaiser, 22, was found shot to death Sunday at a Houston lounge. Police said the shooting will be referred to a grand jury.

Opal Sellars Hardin, 53, died early Sunday of a gunshot wound she suffered Saturday night at her trailer hom in Houston. Police said the shooting followed an argument. No charges were filed immediately.

Reginald James Rayson, 20, of Houston, was killed during a shootout with Houston police late Saturday night at a lounge. Officers said a man had held six customers captive in the lounge and threatened to kill them unless he got $400 in cash.

W.A. Courtney, 16, of Fort Worth, died early Saturday as he and a companion, Ronnie Loge, 15, camped in a back yard tool shed heated by a gas stove. Loge's father found the boys unconcious when he tried to awaken them Saturday morning.

The dead youth's 15-year-old companion was hospitalized in critical condition

Ernest Jefferson, 55, of Fort Worth was shot to death early Saturday in front of a cafe he operated. He reportedly had argued with a customer earlier in the evening.

A Florien, La., woman was killed near Baytown Saturday in a car-truck collision. She was identified as Freddye Anthony, 45. Her husband Gordon, 49, driver of the car, received minor injuries.

An unidentified man believed to be in his 20s was found dead in a deserted area of south Fort Worth Saturday morning. Police said there was blood on his head and his pockets had been turned inside out.

A 48-year-old Houston man, James Heavey, was shot to death Friday night as he waited for a friend on a street in East Houston.

Jerry S. Garrett, 40, of Silsbee, was killed Saturday at Beaumont when a fork on the lift machine he was repairing lowered. His head was crushed, police said.

Ora Bell Bradley, 82, of Tolar, was killed Saturday when the car she was driving collided with a semi-trailer truck at the intersection of Texas 201 and U.S. 377.

A Bastrop man died Saturday night in a shootout with Bastrop County Sheriff Jimmy Nutt. The victim was identified as Bobby Joe Easley.

A Sweetwater man was shot to death Saturday at a cafe he operated there. The victim was Lupe Martinez, 43.

Roosevelt Wagonner, 36, died Saturday in Dallas of cuts he apparently received when he was knocked through a plate glass window during an argument with another man.

Ramiro Guerra Alaniz, 25, of Sinton was found stabbed to death in front of a motel at Seymour early Saturday.

A 33-year-old Odessa man, John Albertg Sikes, was killed early Saturday when the pickup truck he was driving went out of control and overturned in a cotton field 1½ miles east of Midland.

Willie Lee Jones, 42, of Houston was killed Sunday morning in a head-on auto crash on Interstate 45 just north of downtown Houston.

The bodies of two persons, burned so badly no sex or age could be determined immediately, were found in the ruins of a fire-gutted apartment in Houston late Sunday.

The Consumer Alert

by John L. Hill
Attorney General

AUSTIN—The first norther to sweep into Texas this year brought with it a rash of consumer problems about antifreeze.

The Attorney General's Consumer Protection Division has received several complaints from individuals who have purchased and added "antifreeze" to their car radiators, only to discover that what they added didn't perform properly.

As most car owners know, antifreeze is added to water in a car radiator to lower the freezing point. Some types of antifreeze (known as coolants) are needed year-round in many late-model cars to protect not only from freezing, but from boilovers. Without antifreeze, the plain water in a car radiator can freeze when it reaches 32 degrees, cracking the car's block as it expands and necessitating a major—and very expensive—repair job.

The Attorney General's office is the legal representative for the Texas Department of Agriculture, the state agency charged with registrering and testing the antifreeze offered for sale in this State.

Agriculture Department officials tell us that this is an unusual year for antifreeze, a petroleum by-product with a base usually of either ethylene glycol or methylene glycol. While antifreeze prices and suppliers generally are stable from year to year, many persons fell the country's current oil shortage will cause antifreeze to be in short supply. So increasing consumer demand has driven up the price of the product and many new manufacturers are entering the market to meet these demands.

Some of these new manufacturers are unaware that they must have their product tested by the Agriculture Department, pay an annual registration fee of $20, and label their containers with ingredients of the mixture and a protection chart that gives the freezing points that can be obtained by using differing amounts of antifreeze.

Manufacturers who have registered antifreeze previously but who have altered their formula since the last registration must submit new samples for testing by the Department. Agriculture Department inspectors throughout the State periodically check to see that all antifreeze offered for sale meets these conditions.

The Attorney General's Consumer Protection staff has received reports of some out-of-state manufacturers who have misrepresented a combination of slat water and dyes as antifreeze. Such a mixture wouldn't freeze and carck a block, but it could perhaps do even more damage to a car by corroding vital parts.

While it is not yet known if this product is being marketed in Texas, our Consumer Protection attorneys and the Agriculture Department warn that businessmen approached by such salesmen should check first with the Agriculture Department to determine if the product has been properly tested and registered.

Our attorneys also suggest that consumers purchase antifreeze from reputable dealers and check to see that the label contains required information about the formula of the contents and the protection that can be obtained. If it doesn't, call this to the attention of the store manager or owner.

It's a good idea to check the protection chart on the antifreeze label each time you buy it, too, since some companies have reduced the amount of the base in their product this past year, and more antifreeze will be needed to obtain the desired result.

Reports have also been received from other states of unconscionable actions regarding price gouging for antifreeze. Although prices for antifreeze generally are up in Texas due to increased demand, our attorneys have received no complaints about price gouging. Questions about any seemingly unreasonable prices for antifreeze should be directed to the Attorney General's Consumer Protection Division.

CARNIVAL

"Calculators ready, girls? Gladys, you figure the cost; Marge, you get the tip and I'll work out the calories!"

Use Snyder Daily News Classified Ads—Call 573-5486.

CLASSIFIED ADVERTISING RATES & SCHEDULES
15 WORDS MINIMUM

1 day per word	7c
2 days per word	13c
3 days per word	17c
4 days per word	20c
5 days per word	22c
6th day	24c
Legals, per word	7c
Card of thanks, per word	7c

Each additional day 3c per word.

These rates for consecutive insertions only. All ads are cash unless customer has an established account with The Snyder Daily News. No refund will be made on ad after appearing in paper. The Publisher is not responsible for copy omissions, typographical errors or any unintentional error that may occur further than to correct it in the next issue after it is brought to his attention.

ERRORS
The Daily News can not be responsible for more than one incorrect insertion. Claims cannot be considered unless made within three days from date of publication. No allowance can be made when errors do not materially affect the value of the advertisement. All out of town orders must be accompanied by cash, check or money order. Deadline 4:30 p.m. Monday through Friday, prior to day of publication. Deadline Sunday 4:30 p.m. Friday.

SPECIAL NOTICES A-2

HUNTING—Deer, quail and turkey. Phone 915-728-3522, Colorado City.

PECANS FOR SALE
Buy high quality papershell pecans direct from the grower and save. Our new USDA varieties Apache and Wichita are full and rich. Pecans make excellent Xmas gifts for friends, employees and customers. Hinton's 2804 32nd, 573-9501.

CARD OF THANKS A-3

We wish to express our thanks and appreciation to our friends and neighbors for their kind expressions of sympathy and flowers during the recent passing of our beloved husband and father.
The family of Eugenio Tovar

LOST AND FOUND A-4

LOST: Brittany female pup. 4 mo. old. White with orange markings. Lost Nov. 7. Please call 573-0413.

LOST: Half Chihuahua half Dashound, 4 month old puppy. 1407 31st. 573-5202. Reward offered.

4 YEARLINGS—2 black heifers, 1 balck steer, 1 Hereford Charolais cross. Strayed from 5 miles W. of Ira. 573-8143.

PERSONAL A-5

IF YOU drink, that's your problem; if you want to stop, that's our problem. Alcholics Anonymous. 573-5390 or 573-5117.

Ages 12 to 20. Do you have a drinking or drug problem in your family? If so and you need or want help call us the Alteens 573-9774 or 573-8180 night or day!

VEHICLES B

For all of your light, med, & H.D. truck & trailer & truck & trailer related equip, truck salvage, IH Trucks New trailers Used Floats, oil field, loboys, cattle, grain, van & other trailers. Winch, gravel, grain & other trucks. We have 55 trucks & 40 trailers or more in inventory. Try us you'll like the money you save. Toll Free 1-800-792-2942 Johnston Truck Cross Plains.

FOR SALE 1961 Falcon four door station wagon, six cylinder, $385.00 See at 3110 Ave. U.

FOR SALE: Clean '72 Road Runner 440 automatic, many extras. Call 573-3805.

CLEAN 1967 Ventura Pontiac, 4 door hardtop. Good tires. Call 573-6558 after 6 p.m. $500.00.

67 PLYMOUTH Fury III, 4 door sedan, 383, air, p.s., fair condition. $275. 573-7953.

1970 FORD Ranger, long bed, good condition, $1500. 573-6297 or see at 2312 40th.

FOR SALE or trade 1973 Plymouth Wagon. Less than 13,000 miles. Call 573-3920. Come by 410 29th St. after 5 p.m.

1972 MUSTANG, new tires new shocks, automatic, power and air. Call 573-3721.

74 SUZUKI 185 CC for sale. Call 573-0622 after 5:00 p.m.

FOR SALE 30" gas range like new, avacoda. $60.00 Call 573-3016

1973 TRAIL BOSS 20' motor home on Dodge 1 ton frame. Fully contained with 24 and 60 gal fuel tank. Low mileage. Shown by appointment only. Call 728-5211, 7 to 4. 728-3727 after 5:00 Colorado City.

1968 Camero 2 door hardtop, 22 miles per galon. $650 573-6896.

BUSINESS SERVICES D

NACHLINGER PEST CONTROL SERVICE Joe Alexander owner. Call 573-5646.

J'S ROOFING
FREE ESTIMATE
CALL: 573-6983
or 573-3957.

M & G Roofing Contractors compositions, cedar shingles and shakes. All repairs 573-7407 or 573-5655 after 5 p.m.

6 YARD DUMP truck and front end loader on small tractor. Haul dirt, sand, and gravel for yards, driveways, or whatever the need. Plow yards and clean up. Free estimates by the load or job. Remove trees. Don McAnelly. Phone 573-3136.

Steam Carpet Cleaning. Junior Rios Carpet Service. 3000 Ave. J. Phone 573-5732.

WILL LAY ALL TYPES FLOOR COVERING, CABINET TOPS AND CERAMIC TILE. Call Tom Pearson 573-8353 or 573-3934.

We have reopened our upholstery shop, call us if you need any work done before the holidays. Pioneer Furniture 2310 College Ave. Phone 573-9834.

EMPLOYMENT E

CHILD CARE IN MY HOME
Day or Night
Applications being taken, age limit 1 yr. through school age.
Call 573-8602

WANTED: LVN for 5 days a week, relief, $25.00 per shift. Post 806-495-2022, 107 W. 7th.

Do you need a job? See Snyder Employment Service. 102-104 Brownfield Bldg. Phone 573-0693.

WANTED: Tire Service Man, good salary, fringe benefits, apply in person. Central Tire, 1510 25th St.

NEEDED: A person experienced in bookkeeping, typing and general office work. Write resume to: Snyder Daily News, Box 949 A.

FINANCIAL G

PAWN LOANS—Buy Sell or Trade guns Thompson Pawn Shop 1902 37th Street.

Pawn Loans on anything of value.
Timely Finance
2409 Ave R

WOMAN'S COLUMN H

CHILD CARE in my home day or night. Call 573-8602.

FARMER'S COLUMN J-1

NEEDED: Hay baler operator. 573-3505.

CALVES 7 to 14 days old, healthy and started on bottle, free delivery on 10 or more. Area 214-223-5171 after 7:00 p.m.

ONE M-F 50, one M-F 35, good shape. Call 573-6630 after 6:30 p.m.

ANGUS COWS and calves, young bulls and heifers; 3 years old bull. Some registered. 573-2818 after 4:00.

FOR SALE—Good fat calves delivered to locker plant, 35c per pound, ½ or whole, just pulled off cows in good pasture, about 500 lbs. Day 573-0652 Night 573-3712.

MERCHANDISE K

GIVE POTTERY for Christmas. POTS by HIRST Call 573-2469 10 AM - 9 PM

FOR SALE: Blue Ribbon Oak Firewood. Cut from old, mature live Oak trees. Heavy splits of sound trunk wood, slow burning $75.00 cord. $39.50 rick. Delivered. Call 573-3301.

FOR SALE—Home stereo equipment in excellent condition. Pioneer Project 100 speakers. Pioneer PL-A 35 manual turntable. Westbury 8-track record playback unit. Call Greg at 573-5996.

KEEP CARPETS beautiful despite footsteps of a busy family. Buy Blue Lustre. Rent electric shampooer $2 Clark Lumber.

VACUUM CLEANER Supplies. All makes serviced. Snyder's Vacuum Cleaner headquarters. Allen Sewing Machine Center.

For "A job well done feeling" clean carpets with Blue Lustre. Rent electric shampooer $2.00 Roe's Furniture — Appliance.

SELLING A few unfinished plaster statues and pictures I've overstocked on. Also have finished ones. 3305 40th, on caliche road to water tower.

CLEANEST 1967 Glastron in West Texas, 17½ Tri-hull, 100 hp Evinrude, heavy trailer, used little, $2295.00. 573-3607 or 573-2631. Ask for Ken.

FOR SALE: Conn Organ, excellent condition. 573-6647.

DRUMS—trap set $250.00 See at Snyder Glass & Mirror 8:00 - 5:00.

THRASHED PINTO Beans 30c a pound 50 or 100 lb. quanity. Bring own container. 735-2954, Rotan.

USED LUMBER 2 x 4, 2x6, 2x8, 2x13, 20 ft. long. Red Brick. 235-2490 Sweetwater, TX. Frank Reyes.

FOR SALE: Sewing machine in cabinet. Whites Auto model $45.00 Call 573-5525 after 5:30.

GREAT CHRISTMAS gift! Conn organ, full double key board, automatic rhythm. Show chords, 87 pieces of sheet music. 573-6647.

4x8 SEARS Pool table and accessories. $200.00 Call after 6:00 p.m. 573-0461.

HAND CROCHETED Afgans, double and twin size. Also Guppies for sale. 2912 Ave. F. 573-6707.

DOGS-PETS, ETC. K-3

NICE CHRISTMAS gift, three puppies to give away. See at 3207 Hill or call 573-8360.

AKC and FDSB Registered Irish Setter puppies for sale. Shots and papers also one 8 mo. old female ready for trainning. 573-5917 after 4 p.m.

WHITE GERMAN Shepherd puppies for sale. 573-3004.

AKC REGISTERED Irish Setter puppies for sale. Hermleigh 863-2395.

LU WOLF
Secretarial Service
Typing-Bookkeeping
Mimeographing
573-8150
3404 Kerrville
Pick-Up & Delivery

GARAGE SALES K-5

OPEN IN TIME FOR CHRISTMAS!
Trading Post - 6 miles W. on Lamesa Hwy. and ¼ mi. South. Antiques, furniture, dolls, glassware, odds and ends. 573-3076.

WANTED TO BUY K-14

Wanted: Antiques, will buy cut glass, art glass, china, porcelain, and other antique items. 573-5602 or 573-3573.

WANTED TO buy: used maternity clothes or patterns. Call 573-5525 or 573-6781.

RENTALS L-1

TWO BEDROOM unfurnished apartment for rent. 1802 28th. 573-3288.

COLONIAL APARTMENTS
2604 25th St. No. 1
1 Bedroom Apartments
-carpet
-total electric
-furnished or unfurnished
-refrigerated air
-cable TV

TWO ROOM and three room furnished apartments. Also two bedroom apartments with or without T.V. L.A. McClanahan 573-3566.

PONDEROSA MOTEL
Low Weekly Rates
Individual Heat Cable TV
Lamesa Hwy.
573-9188.

MOBILE HOMES L-9

SPACES FOR Mobile Homes, small child accepted. Inquire at 506 27th St.

REAL ESTATE M

1. Carpeted 2 bdrm, 108 33rd painted & garage $7,500.
2. Northeast, Older home, 3 bdrm., 2 bath, large lot. Close to stores $9000. Terms.
3. Redone 2 bdrm., home & 2 apartments, good income, Terms.
4. West 2 bdrm., home & 2 apartments, good income, Terms.
5. N.E. 1 acre, 2 bdrm. 1 bath home.

Roswell Rigsby
REAL ESTATE 573-7682
200 East Hiway Snyder

BROWNING REALTY

1906 26th Street
"New" 3 br, 2 bath, brick "HOMES" in choice locations !! Start at $28,000. Have ref- air, fireplace, built-ins, fenced yards. Can be bought with "Excellent Terms." 7¾ Percent FHA-VA
Buy while these terms are available!!!
New Listing!" Large 3 br, 2 bath, seperate liv. and den. Huge kitchen. Nice carpet, fenced. Very clean, top shape, liveable. Equity or new loan.
Office 573-6306
Home 573-3158

Lamesa Hiway-Owner moved-3 bdrm, with ½ acre, has good water, all carpeted, good buy.

West-All carpeted, three bdrms, two full baths, $ 1500 down and assume equity.

West-Two bdrms, den fully paneled, equity buy, Total price $14,000.

North-Three bdrms on Three lots out of city Equity buy pmts only $37.00 month.

MERLE NEWTON REALTY
3311 College Ave. Office 573-6928
Merle Galyean Home 573-6928
Raborn Galyean Home 573-6928

WE BUY EXTRA CLEAN, LOW MILEAGE LATE MODEL CARS
DENSON USED CARS
300 East Hwy. 573-3912

40th. St. 2 bedroom, brick, excellent condition. Call 573-7418 on weekdays after 5 p.m.

WILL TRADE Amarillo, Texas apartment house for Snyder property. 573-5627.

KATHRYN RYAN SCHOOL $49,500. Ideal for church. Hugh, brick and steel building. Ave. B & 31st. 573-5627.

1. NEW LISTING...1550 ac. well improved. 5 bed room 3½ bath...improved grasses... EXCELLENT QUAIL...DEER...TURKEY hunting. Several tanks...one small lake...all metal pens and working chutes. PRICED TO SELL
2. SW SNYDER...3 bedroom...Colonial Hill good location...$9500 total price.
3. We have 2 good sandy land farms near Buford.
4. NOW ON THE MARKET...well known SEARS ranch in east Nolan CO. 10,026 ac. extra good grazing...you need to see this land to believe how few acres needed per animal unit.

BRIGHT'S REALTY
NORTH SIDE OF SQUARE
BUSINESS PH. 573-6137
NIGHT'S WEEK-ENDS 573-9583

BUYING? OR SELLING?
640 acres, 300 in cult. Bargain + $135 per acre.
320 acres, 200 in cult. $135.00 per acre.
320 acres grassland in Reagan County.
170 acres east + $250 per acre.
200 acres east of Colorado City, $250 per acre.
20 acres, 3 water wells, close in.
Mobile home lots in nice locations.
Nice lake cabins--bargain prices.
Commercial lots, good locations.
A going business, well locted.
2 BR, 1 bath house--$4,500.
BEAVERS REAL ESTATE
2425 College Ave.
Phone 573-9472
Virginia Eime 573-3713

611 East Highway
JACK & JACK REALTY
573-3452

NEED MORE ROOM? 4 bedr. 2 bath...Den...Water well...$18,500.

WANT A LOW EQUITY? Large 2 bedr. with garage...Patio...Dining area...Kitchen carpet...$13,700.

LIKE A FIREPLACE? 3 bedr. 1½ Baths...All brick...double car garage...Ref. air & Central Heat...$22,500.

NEED TWO BATHS? 3 bedr. with garage...Large living room...dining room...new carpet...Corner lot...$16,500.

WANT A DEN? Two bedr. with Paneled Den...Bar...Good Location...$14,000.

LIKE A FENCED YARD? 3 bedr. with garage...carpet and drapes...Walking distance to school...$14,500.

Nights and Weekends Call:
Elizabeth Potts 573-2404
Dolores Jones 573-3452

SOUTHWEST 3601 Irving 3 bedroom, carpet, refrig air, built in stove, 2 full baths, priced to sell

NEW LISTING SOUTHWEST 3805 Highland, 3 bedroom, down payment less than 10 percent.

CENTRAL 1305 23rd St. complete financing to good credit risk.

SOUTHWEST 3789 Highland, 3 bedroom, 2 bath, carpet, redone, down payment less than 10 percent.

NORTH extra nice 2 bedroom, carpet, double carport, dish washer, sell on FHA appraisal, $350.00 down payment, on Elm St.

EAST SCHOOL DISTRICT small int. loan, $52.00 payments, nice 2 bedroom, reasonable equity.

STEVENSON REAL ESTATE
South Side of Square
Business Phone 573-5612
Nights & weekends—573-5612

MISCELLANEOUS M-3

HOUSE AND lot for sale in Hermleigh. $1800. Phone 573-6625.

ATTENTION HUNTERS AND TRAPPERS
Fur buyer will be in Snyder at Tiner's Mobil Truck Plaza each Monday from 6:30 a.m. till 7:15 a.m. beginning Dec. 2. We buy green and dry furs of all kinds. Skin case all furs, not open up the middle. We also buy deer hides.
Northwestern Fur Co.
Colorado City, Texas

Dr. Lamb

Reader misinformed about vitamins

By Lawrence E. Lamb, M.D.

DEAR DR. LAMB—I have been told that biochemists, as well as medical scientists, proved many years ago that synthetic vitamins cannot become part of human tissue, because they are inorganic and the body will reject them. And, the only thing that a chemical vitamin can do is to stimulate or nudge a sick or lazy cell. Is this true?

Also, I have heard that the natural vitamins found in the stores are called "crystalline" or "altered" vitamins. In the preparation of these natural vitamins, extreme heat is used which destroys the natural enzymes and the entire molecular balance created by nature. Is this true?

In any case, which do you think is best, the "synthetic" or "natural" vitamins?

DEAR READER—Gertrude Stein put it very well when she wrote, " a rose, is a rose, is a rose." A vitamin is a vitamin, is a vitamin. I might add your letter is a treasure trove of misinformation. Unfortunately such ideas are wide-spread.

First, chemists consider organic those compounds that contain carbon. This includes alcohol, table sugar, oil, gas, coal, plastic and thousands of other compounds. Inorganic are the chemical compounds that do not contain carbon, such as table salt made from the two elements, sodium and chlorine. All vitamins are organic whether they are manufactured in a laboratory or extracted from a plant or other food.

The body does not reject inorganic items. We use what salt we need, regardless of whether it comes in our milk, vegetables, meat or out of the salt shaker. Calcium, an inorganic element, is used to build our bones. So that idea is rediculous.

Salt mined from the earth is no different than salt extracted from meat or a plant. We can't change the chemical elements. So it is with organic and synthetic vitamins. We know the chemical structure of the vitamins, including every blessed atom and how they are hooked together like a crossword puzzle. It makes no difference whether vitamin C is extracted from a plant or built in the laboratory atom by atom, so to speak. It is the same.

Natural vitamins are not destroyed by processing. The package label must reflect the final amount of the vitamins present regardless of how they are obtained. And, vitamins are not to enzymes. They are used to help build some enzymes inside your body.

The form vitamins come in sometimes makes a difference. A good example here is folic acid (folacin). In the leafy vegetables it is hard to separate and absorb through the intestine. For this reason the synthetic form, unattached to other food elements, is more easily absorbed and more effective. If you extracted the folic acid from the food and used it in pure form, however, it would have the same effect.

I know this will not satisfy many people who don't want to be confused by the facts. These people will continue to pay extra money for "Natural" vitamins or for a special brand name, but the truth remains: a vitamin is a vitamin, is a vitamin.

Send your questions to Dr. Lamb, in care of this newspaper, P.O. Box 1551, Radio City Station, New York, N.Y. 10019. For a copy of Dr. Lamb's booklet on balanced diet, send 50 cents to the same address and ask for the "Balanced Diet" booklet.

(Newspaper Enterprise Assn.)

DONATIONS ACCEPTED—Donations for the Snyder Goodfellows are being accepted at both banks through Dec. 20. Shown above is Mrs. Travis Rhoades, a member of RSVP and the Scurry County Retired Teachers, one of many volunteers from several civic groups who have manned the bank booths. Mrs Rhoades also decorated this table in keeping with the Christmas theme.

Sex Hormones May Halt Rare Bone Cancer

PITTSBURGH (AP) — Doctors here think injections of sex hormones may offer help against the rare and deadly form of bone cancer which has afflicted the son of Sen. Edward Kennedy, D-Mass.

Dr. James. H. McMaster, head of the University of Pittsburgh's orthopedić research laboratory, said the disease, osteosarcoma, has appeared, in tests he has conducted, to be halted by doses of female sex hormones estradiol and progesterone.

Osteosarcoma is a malignant tumor of the bones which strikes about 1,900 adolescents a year in the United States, killing 85 per cent of them within two years.

"Now our findings need to be confirmed," McMaster said of his 3½-year study. "Now it's time for the National Cancer Institute to get involved."

In addition to studying and treating eight young victims of the disease, McMaster said he had researched 53 known patients in the last 20 years at Presbyterian and Children's hospitals here.

"A major research program would probably take three years to get some kind of conclusive results," he said, "because osteosarcoma has an 85 per cent mortality rate within 24 months. So we'd need to look at results over a three-year period to see how successful our ideas are."

The findings were reported to the American College of Surgeons Oct. 22, and are outlined in the Dec. 9 issue of the Journal of the American Medical Association. Starting in January, McMaster and his team began administering female sex hormones to eight youngsters. All were terminal and considered to be beyond the help of surgical treatment.

Statistically, three should have died by now, but six have survived.

The patients in the study all had reached their anticipated height, and the tumor had apparently made their growth rates go haywire. When the hormones were administered, McMaster said, the bone development ended.

McMaster said the treatment appears to have arrested the cancer's spread in three of the six patients.

But McMaster warned his studies may not provide a final answer in the fight against osteosarcoma.

THE MIXER

Select words meaning the opposite of the words above, the squares, arranging the letters in the two words to form a new word which means:

having a good reputation

TAINTED □□□□ TAKE ACTION □□□□□□

The MIXER word is: □□□□□□□□□□

Previous Mixer Answer
Opposite words: SAINT and USED.
Mixer word: SUSTAINED.

COPYRIGHT 1974 ARCADIA FEATURE SYNDICATE 1943

Business May Oppose Many Demos' Proposals

By JOHN CUNNIFF
AP Business Analyst

NEW YORK (AP) — Big business quite likely will find itself in direct opposition to many proposals in the Democratic party's "economic recovery" program, enunciated in Kansas City last week.

On some issues the cleavage never seemed wider.

The Democrats declared themselves in favor of wage-price controls. Corporate officials not only are opposed to such measures but believe they might worsen economic troubles.

At the annual meeting of the National Association of Manufacturers last week, controls were termed an economic perversion by some executives, an intrusion into the decision-making process by many, and a cause of marketplace distortions by almost all.

The Democrats spoke of "excessive, and sometimes windfall, profits." While big business cannot deny that many profits were very high this year, they argue that great misunderstandings exist about corporate finances.

Profits, the executives argue, were distorted by inflation, aren't likely to continue two years in a row, and are actually depressed in terms of the return on investment.

Big business is especially disturbed about what it feels is a failure of the public to understand the role of profits. They say that while return on sales might be high, return on investment is shrinking.

Because of this, they claim it is increasingly difficult to attract investment capital. And without that capital, they say, industry cannot fulfill the production demands made upon it.

Referring to his frustration in conveying the message, Harold Shaub, chief executive of Campbell Soup Co., told newsmen: "We in industry have done a lousy job in explaining it." He asked the newsmen to help.

The Democratic program states: "For too long our people have suffered the inequities of a tax system that needs reform." But they were referring to injustices to individuals. Big business feels it is the group treated unjustly.

The Democrats referred to the "worst recession since the Great Depression and the most serious inflation ever experienced in peacetime." Big business might agree with the latter, but many of its members fear the recession will be cut short before inflation is licked.

Businessmen at the NAM meeting felt the administration and probably the Federal Reserve would begin anti-recession moves too quickly, bowing to short-term complaints and risking more inflation in 1975 and 1976.

Reading between the lines of the Democrats' resolution, the impression emerges that the ordinary people of America — consumers, householders — are the offended. Many in big business feel they are.

The Democrats would seem to call on the spending powers of the Federal government to insure the security of the populace in the face of what could be referred to, when reviewed in years to come, as a depression.

Big business feels Federal spending, particularly in excess of revenues, is what gets us into these periodic economic messes.

Republican Panel Proposes Reforms

WASHINGTON (AP) — While 1,800 Democratic delegates were meeting in Kansas City to vote on party reforms, a relatively small group of Republicans convened here over the weekend to study proposed reforms of their own party.

By the end of the three-day session, a panel of some 43 Republicans had voted to recommend that the Republican National Committee supervise all campaign spending by the party's presidential nominee.

The proposal was an attempt to avoid a repetition of the Watergate scandal that resulted in part from the financing of a Republican intelligence-gathering program during the 1972 campaign.

The Republicans also voted to recommend changes in delegate selection and to enlarge the Republican National Committee.

The GOP group, called the Rule 29 Committee, was established at the 1972 Republican National Convention to study such proposals and make recommendations to the full Republican National Committee. The full committee meets in March to vote on whether to accept the recommendations.

A proposal to enlarge the national committee by adding 11 persons representing women, blacks, ethnic groups and elected officials originally was defeated by a 22 to 21 vote Saturday. It was then adopted Sunday by a vote of 24 to 19 after a representative of Vice President-designate Nelson A. Rockefeller switched from opposing to favoring the proposal.

The Rule 29 Committee also recommended steps to encourage state parties to recruit convention delegates from the ranks of women, minorities, ethnic groups, the young and the elderly.

The delegate-selection proposal consists of an optional program for state parties to attract persons of all income levels and backgrounds.

The proposal, adopted by a unanimous vote, was a compromise between those who wanted the committee to take no action in the delegate-selection area and those who wanted to recommend mandatory steps to broaden the party's base.

LCRA Suit Begins Today

BRYAN, Tex. (AP) — Trial was scheduled to begin today before State District Court Judge Wilbur Davis in an $11 million suit by the Lower Colorado River Authority against Coastal States Producing Co.

The case was transferred from Austin to Brenham and then to Bryan.

LCRA charges that Coastal States and its subsidiary, Lo-Vaca Gathering Co., broke a contract by curtailing natural gas supplies to LCRA, which uses the gas to generate electricity for a number of cities.

Solzhenitsyn Meets With Billy Graham

STOCKHOLM, Sweden (AP) — Alexander Solzhenitsyn has met here with American evangelist Billy Graham, who says they talked about the "need for a religious awakening throughout the world."

Graham said Sunday the exiled Soviet writer's "grasp of both history and theology is amazing," and Solzhenitsyn "has the kind of intellect and moral courage that the world so desperately needs today."

Solzhenitsyn was here to accept the Nobel Prize for Literature awarded him four years ago.

Berry's World

© 1974 by NEA, Inc.

"He's been inspired again! He's cranking out stuff he thinks might appeal to the oil sheikhs!"

This $1.95 beaker in your gas tank is the nearest thing to a $32.00 motor tune up without having to pay for it.

WIN

We Redeem FEDERAL FOOD COUPONS

RAINBOW MARKET

We Redeem FEDERAL FOOD COUPONS

SAUSAGE Pure Pork Lb. 69c
LOIN STEAK USDA Light Beef Lb. 98c
PORK LIVER Fresh Lb. 39c
GROUND HAMBURGER 3 Lbs. $1.00
FRYER LIVERS Fresh Frozen, Lb. 39c
LEAN PICNICS Fine to Bake Lb. 69c
BEEF CHUCK ROAST Blade Cut Lb. 69c
LEAN GROUND CHUCK Lb. 98c

PORK RIBS Small Fresh 3 Lb. or Less Sides Lb. 98c

Shurfine Peaches Sliced Halves 2½ Can 2 For $1
Crisco Shortening 3-Lb Can Limit 1 $1.99

FRESH HOME MADE HOT TAMALES

EGGS Grade A Medium Dozen 69¢

Raisins Del Monte Seedless, 15-Oz. 83¢
Syrup Karo, Red Label, Pt. 57¢
PITTED DATES Dromedary 8-Oz. 43¢

Gladiola FLOUR 25-LB. $4.64

SUGARY SAM YAMS 30-OZ. CAN 59¢

Hershey Milk Chocolate Chips 5¾ Oz. 59¢
Ellis Pecan Halves 6-Oz. 79¢
PHILADELPHIA CREAM CHEESE 49¢

TIDE Giant Size $1.09

BIG ASSORTMENT OF CHRISTMAS TREES...
FIRS—PINES

VINE-RIPENED Tomatoes LB. 37¢
YELLOW ONIONS 2 LB. 19¢
NO. 1 Potatoes 10-LB. 99¢
TEXAS Oranges EACH 5¢

MEAT-POULTRY-DAIRY PRODUCTS

Give a Gift you know they can use...and appreciate!

Good Gifts for the Holidays
BUY YOUR GIFT CERTIFICATE AT YOUR RAINBOW MARKET

Pinto Beans From Bulk Bin. Lb. 39¢

Shurfine BISCUITS 8 8-Oz. Cans $1

Folger's COFFEE Limit One with $7.50 purchase or more excluding Cigarettes. 3-Lb. Can $3.49

Prestone ANTI-FREEZE Limit one with $7.50 Purchase or More Excluding Cigarettes. $4.49 Gal.

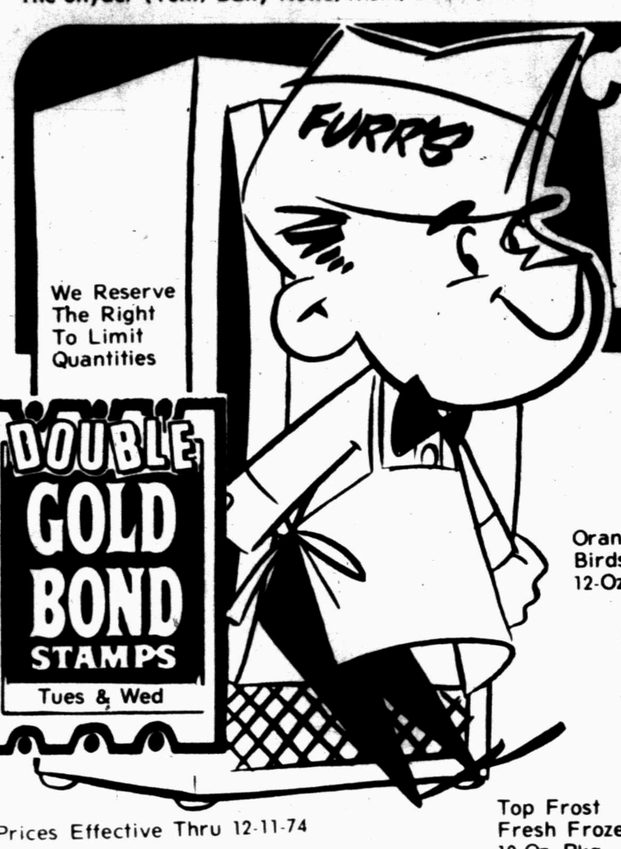

We Reserve The Right To Limit Quantities

DOUBLE GOLD BOND STAMPS Tues & Wed

Prices Effective Thru 12-11-74

FREEZER FILL-UP

AWAKE Orange Drink Birdseye 12-Oz. Can ..... 39¢

WAFFLES Top Frost Fresh Frozen 10-Oz. Pkg. ..... 39¢

TOPPING Cool Whip 9 Oz. ..... 69¢

CAULIFLOWER Gaylord Fresh Frozen 8-Oz. Package ..... 3 FOR $1.00

CORN ON COB Top Frost, Fresh Frozen 4-Ear Pkg. ..... 79¢

BREAD DOUGH Mead's Frozen 2-Lb. Pkg. ..... 39¢

BROCCOLI Top Frost Fresh Frozen Chopped 10-Oz. Package ..... 29¢

CHUCK STEAK Furr's Proten Lb. ..... 79¢

RANCH STEAK Furr's Proten Seven Bone Cut Lb. ..... 89¢

ARM ROAST Furr's Proten Roudn Bone Lb. ..... 98¢

SHORT RIBS Furr's Proten Deluxe For Bar-B-Q, Lb. ..... 69¢

GROUND BEEF Fresh Daily Lb. ..... 79¢

SIRLOIN STEAK Furr's Proten Lb. $1.09

ROUND STEAK	Furr's Proten, Lb.	$1.09	SAUSAGE	Farm Pac Skinless Links, 12 Oz. Pkgs.	85¢
T-BONE STEAK	Furr's Proten, Lb.	$1.49	FRANKS	Oscar Mayer, Meat or Beef, Lb.	$1.22
CLUB STEAK	Furr's Proten, Lb.	$1.39	BOLOGNA	Oscar Mayer, All 8-Oz. Pkgs.	74¢
RIB STEAK	Furr's Proten, Lb.	$1.09	BOLOGNA	Oscar Mayer All 12 Oz. Pkgs.	$1.09

OLEO	Fleischmann's Diet, Lb.	77¢
JUICE	Ocean Spray Cranberry 48 Oz.	97¢
CHICKEN BROTH	Swanson 15 Oz.	23¢
CRANBERRY SAUCE	Food Club 18 Oz.	35¢
PUMPKIN	Del Monte 303 Can	27¢
PICKLES	Heinz Pt. Hamburger Chips	49¢
FOIL	Reynolds 25' x 18"	32¢

YOU ALWAYS PAY THE LOWER PRICE AT FURR'S

Cans and Packages that show more than one price...YOU PAY THE LOWER PRICE
As price increases occur, all pre-marked product on our shelves will be sold at the marked price until that supply is exhausted.
During the year many prices are lowered due to supply. When prices are lowereed due to supply. When prices are lowered you receive the savings immediately. Product bearing the old higher price will be marked with the new lower price. You can see the savings.....YOU PAY THE LOWER PRICE.
NOTE: The only exceptions to our pricing policy is when price cahnge timing in controlled by law
ONCE PRICED.....ALWAYS PRICED.

GREEN BEANS Top Frost, Frozen Cut 20 Oz. Pkg. ..... 69¢

POPCICLES 6 Pac 18 Oz. ..... 3 FOR $1.00

Strawberries Top Frost Fresh Frozen 10-Oz. Pkg. ..... 39¢

TUNA Del Monte Chunk Style No. ½ Can ..... 49¢

CRACKERS Food Club 1-Lb. Package ..... 49¢

CASCADE 13c Off Label 35 Oz. ..... 69¢

PEACHES Del Monte No. 2½ Can ..... 55¢

TOMATOES Cala Ripe No. 303 Can ..... 3 FOR 89¢

DRINKS Wagner's Orange Grape Or Grapefruit, Regular or Low Calorie, 54 Oz. ..... 72¢

HI-C Drinks All Flavors 46 Oz. ..... 49¢

TOMATOES Fancy Red Ripe Fine for Salad ..... 39¢

ORANGES Arizona Sunkist Navel ..... 4 FOR 88¢

GRAPEFRUIT Red Juicy Lb. ..... 17¢

WALNUTS California Lb. ..... 49¢

GRAPES California, Red Emperor, Lb. ..... 39¢

MUMS Assorted Colors $3.29

LETTUCE ICEBERG Calif. Lb. ..... 26¢

APPLES Red Delicious Fancy 38¢ Lb.

TANGERINES 4 Lbs. $1.00

AVOCADOS Calif. Med. Size Each ..... 4 FOR $1.00

CHRISTMAS BOWS Burnwick Giant Bag of 25 Bows ..... 59¢

LIGHTED TREE TOPS 11 Minature Flashing Lights Decorated Tinsel Star Design Each $1.59

TINSEL GARLAND 3-In, 2-Ply 15 Ft. Long Gold Silver Red & Gold ..... 39¢

ELECTRIC CURLING IRONS By Standard $3.49

SINUTAB SINUS TABLETS Pkg. $1.49

TOOTH PASTE Colgate 7 Oz. ..... 89¢

VITAMINS One-a-Day With Iron, 60-Ct. $1.89

GIFT WRAP Flat Sheets 83 Sq. Ft. 20 Sheets 79¢

MINATURE ORNAMENTS 25MM Glass Ass't Colors Card of 12 39¢

MENTHOLATUM 3 Oz. $1.39

PEPTO BISMOL Liquid 8-Oz. 89¢

RAZOR BLADES Wilkinson Bonded $1.49

SHOP Furr's MIRACLE PRICES