MICROFILM CENTER
P.O. BOX
DALLAS, TEXAS

Thursday update

Byrd Backs Carter

WASHINGTON (AP)-Senate Democratic leader Robert C. Byrd today joined President Carter in warning that "partisanship" threatens a genuine chance for "a permanent Middle East peace settlement in our lifetime."

Byrd added his voice to Carter's in an apparent retort to claims by Senate Republican leader Howard H. Baker that the president is jeopardizing the security of Israel and "playing Russian roulette" with world peace.

Byrd told the Senate that Carter is right in saying the opportunity for peace is here.

"We must not let it slip away," Byrd said.

First Ladies Meeting

WASHINGTON (AP)-The first ladies of the United States and Mexico are meeting on the Rio Grande for a series of events designed to strengthen ties between the two neighbors.

Rosalynn Carter and Mrs. Carmen Romero de Lopez Portillo were scheduled to attend ceremonies today at Chamizal Park in Juarez to celebrate the 10th anniversary of the signing of the Chamizal Treaty, a symbol of U.S.-Mexican cooperation and friendship.

Later, Mrs. Portillo will brief Mrs. Carter on her cultural, educational and economic development plans for the border region.

Resolution Approved

UNITED NATIONS (AP)-The Western powers and the African bloc have agreed on a resolution for a U.N. arms embargo against South Africa, and the United States has indicated it may impose some economic restrictions on the racially segregated nation.

Floods Claim 25

ATHENS, Greece (AP)-Floods caused by torrential rains killed at least 25 persons in parts of Athens and the neighboring port of Piraeus, and an earthquake shook parts of northern Greece, southern Bulgaria and southeastern Yugoslavia today.

There were no reports of casualties or damage from the quake, which registered between 5 and 6 on the Richter scale.

The SDN Column

Politicans are stirring early this year. It's getting to the point that they rival professional basketball for stretching the season.

So, State Rep. Mike Ezzell and State Senator Ray Farabee are almost latecomers on the scene so far as district and state races are concerned.

Of course there is plenty of time for the picture to change, but the rush to get into the Congressional swim in the wake of announced retirements by George Mahon of the 19th District and Omar Burleson of the 17th District took the early spotlight. It looks as if there will be a big bunch of volunteers for Burleson's seat in Washington.

At last reports, no opposition had loomed for Ezzell and Farabee, who waited until this week to make their announcement's for re-election.

★ ★ ★

Several years ago, when the primary election dates were moved back to spring instead of summer, one of the benefits cited was that the campaign season would be shortened. Those who expected this to happen reasoned that if the voting took place in May and June instead of July and August, a couple of months of campaigning would be eliminated.

No doubt they also hoped that it would give the television reruns a better break, since candidates would not be monopolizing the electronic screen in midsummer. Perhaps it accomplished that, but it has not necessarily shortened the big campaigns. The candidates, especially those for state and district offices, have moved into the football season and now we have lively races for governor, congress and even attorney general, already well underway.

★ ★ ★

This activity should stimulate a little interest in the "off-season" election coming up next Tuesday, but don't count on it. Texans will make a decision on seven proposed amendments to their state constitution and Scurry County residents, in addition, will vote on a $4 million hospital bond issue that day.

★ ★ ★

The cactus patch philosopher says don't worry if your hair falls out. Just consider how it would be if it ached and had to be pulled out like teeth.—WACIL MCNAIR.

Food, Car Prices Rise During October

Inflation Is Fed And Driven

By ROBERT A. DOBKIN
AP Labor Writer

WASHINGTON (AP)-Wholesale prices jumped eight-tenths of one percent last month, the biggest increase since April, as farm prices rose for the first time in six months, the government reported today.

After declining a total of 12.5 percent since April, prices for farm products climbed 2.4 percent in October, signaling higher prices ahead at the supermarket.

Higher prices were reported for livestock, fresh and dried fruits and vegetables, grains, live poultry and oilseeds.

Also contributing to the sharp wholesale price increase last month were cars and trucks, reflecting the bigger price tags for the new 1978 models.

Wholesale prices are paid by retailers and manufacturers before they reach the consumer, but any price changes eventually show up at retail stores.

The October wholesale price increase was the largest since a 1.1 percent rise in April, at a time when inflation was rising at a 10 percent annual rate.

Food prices were largely responsible for the rapid price increases earlier this year, but as they began to decline last spring the rate the rate of inflation began to slow.

Wholesale prices, which had risen one percent or more for three consecutive months between February and April, rose only four-tenths of a percent in May. They then dropped by seven-tenths of a percent in June and by one-tenth of a percent in July before rising one-tenth of a percent in August and one-half of a percent in September.

The Carter administration has predicted an inflation rate of about six percent for the entire year, which is regarded as still high but acceptable. In 1976, the inflation rate was 4.8 percent.

Underscoring the news of the soaring wholesale prices was another Labor Department report that weekly paychecks of most American workers were $15 fatter last May than a year ago, but inflation destroyed any real gain.

The department said Wednesday that weekly earnings of full-time wage and salaried workers averaged $212 in May 1977-up $15, or 6.9 percent from May 1976. However, consumer prices rose at about the same pace and eroded the pay raise, officials said.

Economists were expecting a reversal in wholesale farm prices last month after the Agriculture Department reported last week that prices farmers get for their products as they move into the wholesale price chain rose one percent between Sept. 15 and Oct. 15.

While declining food prices were beneficial to consumers, they were of concern to agricultural officials, who said farmers were considering cutbacks in production to help drive up prices and make up for their losses.

The wholesale price index in October stood at 196.3, meaning that goods that sold for $100 in 1967 now sell for $196.30. Wholesale prices have risen 5.9 percent over the past 12 months.

Finished consumer goods which are products ready for sale to consumers rose eight-tenths of a percent in October following a rise of four-tenths of a per cent in September and, before that, three months of little or no change.

Prices for industrial commodities rose six-tenths of a percent last month following a rise of eight-tenths of a percent in September.

THE SNYDER DAILY NEWS

VOL. 29 NO. 160 SNYDER, TEXAS (79549) THU., NOV. 3, 1977 2 SECTIONS 16 PAGES 15c

WTC HOMECOMING QUEEN AND CONTESTANTS—Kathleen Utsman, seated, of Colorado City, a freshman student at Western Texas College, has been named the WTC Homecoming Queen. Standing behind Miss Utsman are, the other contestants, from left, Stacy Hoover, Barbara Brooks, Patricia Edwards, Becky Westbrook, Rachel Phillips, Frankie Ellis, and Linda Vann. The Homecoming Queen will reign over activities at WTC's second homecoming set for Dec. 3, 1977. The selection was made early this year so the WTC Queen can be entered in a national Homecoming Queen contest. (SDN Staff Photo)

WTC's 2nd Homecoming Queen Named

Kathleen Utsman, a freshman from Colorado City, is Western Texas College's second homecoming queen.

Miss Utsman, the daughter of Mr. and Mrs. John B. Utsman of Colorado City, was elected from a field of eight candidates.

She serves as freshman representative to the WTC Student Senate and as second vice president of the Judo Club. She is a graduate of Colorado City High School.

Miss Utsman will reign over homecoming activities at WTC on Dec. 3 and she also will represent WTC in a nation-wide homecoming queen's contest.

Other candidates for WTC Homecoming Queen this year were Barbara Brooks, Snyder sophomore, daughter of Mrs. Bonnie Brooks; Patricia Gayle Edwards, freshman from Girard, daughter of Mr. and Mrs. Doc Edwards; Linda Vann, sophomore from Rotan, daughter of Mr. and Mrs. Kenneth Roy Vann; Rachel Phillips, sophomore from Snyder, daughter of Mr. and Mrs. Roy Dean Phillips; Frankie Jean Ellis, freshman from Sweetwater, daughter of Mr. and Mrs. Jimmy Frank Ellis; Stacy Hoover, sophomore from Spur, daughter of Mr. and Mrs. Travis Hoover; and Becky Westbrook, freshman from Kermit, daughter of Mr. and Mrs. James E. Westbrook.

Absentee Vote Deadline Near

Absentee voting for next Tuesday's election continued light here as the deadline approached.

Friday is the last day that absentee votes may be cast at the county clerk's office at the courthouse.

Scurry County voters will be casting ballots Tuesday on a $4 million hospital bond issues as well as the seven constitutional amendments that are on the state-wide ballot.

The bond issue has been proposed to finance construction of a major addition to Cogdell Memorial Hospital to expand hospital services and to provide 50 additional beds for patients.

The bond issue and the constitutional amendments will be on separate ballots. In the absentee voting, a total of 32 ballots had been cast on the bond issue and 25 on the constitutional amendments at mid-morning today.

Voting on Tuesday will be in all regular polling places in the county.

Banquet Tickets Still Available

Ticket sales are continuing for the Texas Cowboy Artists Association banquet scheduled here Saturday night.

The banquet entertainment will feature Ken Curtis, who played the role of Festus in the Gunsmoke television series.

The banquet will be held in the Scurry County Coliseum and all members of the Texas Cowboy Artists Association are scheduled to be here for their annual show and awards banquet.

The tickets are priced at $10 each and they may be reserved by calling the Snyder Chamber of Commerce office at 573-3558.

Curtis will bring a western band to participate on the program. It will be his second appearance here. He was featured in entertainment at the Billionth Barrell of Oil banquet here in 1973.

SNYDER TEMPERATURES: High Wednesday, 65 degrees; low, 38 degrees; reading at 7 a.m. today, 39 degrees; precipitation, none; total precipitation for 1977 to date, 22.38.

West Texas-Fair through Friday. A little warmer south today. Highs low 60s north to the upper 70s south and the mid 80s lowlands of the Big Bend. Lows low 30s western Panhandle to the low 40s south except 20s mountains.

Texan Killed In Israeli Jet

TEL AVIV, Israel (AP)-An American aboard an El Al jumbo jet flying over Yugoslavia died today after the cabin suddenly lost pressure and the pilot put the jetliner into a dive from 33,000 feet to 14,000 feet, a spokesman for the Israeli airline reported.

The El Al spokesman identified the victim as W.C. Holder of Texas. He did not know the man's hometown or the cause of death.

Sen. Farabee To Seek Re-Election

State Senator Ray Farabee announced his candidacy today for re-election to the Texas Senate representing the 30th District. The 30th Senatorial District covers a 29-county area in North Central and Northwest Texas including Scurry County. Farabee, who is 45 and a Democrat, was elected to the State Senate in 1974 and is now completing his first term of office.

Lieutenant Governor Bill Hobby recently appointed Senator Farabee to the Legislative Budget Board which meets during the interim between sessions to prepare the budget for the State. He also serves on the Senate Finance Committee, the Jurisprudence Committee, and the Natural Resources Committee, which deals with issues concerning agriculture and energy.

The Texas Farmers Union presented Senator Farabee with the Senate Member Outstanding Legislative Service Award in 1975 and he recently received the Vocational Agriculture Teachers Association's Texas Distinguished Legislator Award.

Senator Farabee, in announcing his candidacy, said, "My first term in the Legislature has been productive and worthwhile. I was fortunate to receive excellent committee assignments and have sponsored legislation which is now law that benefits both the 30th District and the State of Texas. I would like to continue my public service in the Texas Senate. I want to utilize the experience and seniority which comes with a second term to serve the people of this area."

RAY FARABEE

In 1975 Texas Monthly magazine selected Senator Farabee as the outstanding newcomer to the Senate and in 1977 named him as one of three senators among the ten best legislators in Texas. In making this selection Texas Monthly cited him as being "conscientious, hardworking, smart, fair, independent, someone who does his homework."

Legislation Eliminating Wage Ceiling Protested

By CHRIS CONNELL
Associated Press Writer

WASHINGTON (AP)-The Carter administration is resisting a congressional move to let persons over age 65 earn as much as they wish without losing some of their Social Security money.

Joseph A. Califano, secretary of Health, Education and Welfare, said Wednesday that only 1.3 million of the 22 million U.S. retirees would benefit from the proposal.

Califano's protest was prompted by a move in Congress to eliminate the $3,000 ceiling on wages that Americans over 65 can be paid without having their Social Security checks reduced.

He said the legislation would serve only "a privileged minority" while placing new burdens on working men and women.

Last week, the House passed a bill that would phase out the ceiling by 1982. The Senate began considering its version of the Social Security bill Wednesday.

The Senate Finance Committee proposed raising the ceiling to $4,500 in 1978 and $6,000 in 1979. But Sen. Bob Dole, R-Kan., and other senators plan to offer an amendment to eliminate the ceiling by 1982.

In a letter attacking the amendment, Califano told senators it would "benefit most the wealthier citizens among our elderly."

Advocates of the change argue that it would reward elderly persons for their industry and help low-income retirees to keep pace with inflation.

They also contend that if more people over 65 worked, the additional taxes paid would more than offset the extra $3 billion a year that the Social Security Trust Fund would have to pay out in benefits if the current wage ceiling were eliminated.

The Social Security Administration says the 1.3 million retirees who would be affected include 800,000 persons whose benefits were reduced this year because they earned more than $3,000 and another half million who lost all benefits. Some 54 percent of the 1.3 million earned more than $10,000 and 17 percent earned more than $20,000.

There is no ceiling on earnings by persons 72 or older, who represent 11.3 million of the retirees. Persons between 65 and 72 lost $1 in Social Security benefits for every $2 earned.

BIRTHS

Mr. and Mrs. Wayne M. Hardy of Ft. Worth are the parents of twins born Oct. 27 in Harris Hospital in Ft. Worth. The girl weighed 6 lbs. and has been named Katherine Stevenson. The 7 lb. 11 oz. boy, has been named Ryan Wayne. Grandparents are Mr. and Mrs. Malven Stevenson Jr., of Snyder and Mr. and Mrs. Carl M. Hardy of Ft. Worth.

Mr. and Mrs. Joaquin Alarcon, 606 24th, are the parents of a 7 lb. 15 oz. girl, born at 4:45 a.m. Nov. 2 in Cogdell Memorial Hospital.

Rufner Takes 5th

AMARILLO (AP)-A defense witness in the Cullen Davis capital murder trial invoked his Fifth Amendment rights against self incrimination nine times today when asked about illegal drugs at Davis' Fort Worth mansion.

The jury was sent out when defense lawyer Richard Haynes moved into that area of questioning during a prolonged examination of Arlington electrician W.T. Rufner, 38.

Rufner and the defendant's estranged wife, Priscilla, were lovers and shared the mansion for a period of months in 1974-75 after Davis had moved out.

Haynes fired a series of questions concerning drug possession by a number of persons whose names have surfaced during the 11 weeks of trial testimony.

"Did Beverly Bass ever possess a narcotic substance in your presence while you were living at 4200 Mockingbird?" Haynes asked Rufner.

"I take the Fifth Amendment, your honor," he replied.

Miss Bass, 19, was the lone unharmed survivor of a murderous 1976 shooting spree at the mansion and one of three to name Davis as the gunman who allegedly killed Mrs. Davis' daughter, Andrea Wilborn, 12, and another person. Mrs. Davis and Gus Gavrel Jr., 22, were wounded.

One of the questions posed to the witness was whether Mrs. Davis had given him a gram of cocaine or heroin on his birthday in June 1974.

Rufner took the Fifth Amendment at that point also.

"You cannot invoke the Fifth to protect anyone else from incrimination," Haynes pointed out during a debate with prosecutors.

Panel Divided On 5th Split

WASHINGTON (AP)-A proposal to split the 5th U.S. Circuit Court of Appeals into two bodies has divided the House Judiciary Committee along lines similar to those of the old civil rights battles.

The committee is planning to vote next week on whether to split the 5th into a "new 5th" and a new 11th Circuit.

The "new 5th" would cover Mississippi, Alabama, Georgia and Florida. The 11th would include Texas and Louisiana.

At the behest of Sen. James Eastland, D-Miss., the committee's chairman, the Senate approved the division earlier this year. But the old civil rights coalition is working to prevent the House from doing the same.

"It (the 5th Circuit) has long been viewed as a place to go to make sure your constitutional rights are protected. It has a lot of respect and credibility on civil rights issues, women's issues and humanitarian issues, and we don't know what might happen if it is split up," said Rep. Barbara Jordan, D-Tex.

The NAACP, in opposing the division, has been more explicit. Clarence Mitchell and Eric Schnapper, in testimony on the issue, said the division would wreck the appellate court's usefulness to blacks.

Mitchell said that judges like John Minor Wisdom of New Orleans, Thomas Gee of Austin, and Chief Judge John R. Brown of Houston, "who have been among the most sensitive members of the court" on civil rights issues, would be on the new 11th Circuit bench and have no jurisdiction over cases arising in states which would comprise the "new 5th."

Schnapper said that of the nine judges who would remain in the "new 5th" seven are "among those least sensitive" to civil rights issues.

In particular, he said, blacks fear the fact that Judge James P. Coleman of Mississippi would, by virtue of seniority, become chief judge for the "new 5th" and have the power to assign the judges to hear civil rights cases. He said Coleman was not sympathetic to blacks when he was governor of Mississippi and has not changed since becoming a judge.

Rep. Walter Flowers, D-Ala., is sponsoring the House proposal to divide the circuit. Flowers and his supporters say their effort has nothing to do with civil rights. It is a matter of efficiency.

They point to the huge case-load the 15 judges have had to assume. Both the House and Senate agree that 11 new judges are needed in the states involved to handle the number of appeals.

In 1961, there were 630 appeals filed in the circuit. Last year, there were 3,629. The judges render decisions on more than half of the cases without hearing oral arguments. They take short-cuts on the written opinions they deliver in an effort to cope with the burden.

Guy Lombardo In Critical Condition

HOUSTON (AP)-Band leader Guy Lombardo was in critical condition today at Methodist Hospital here six weeks after undergoing surgery on a major heart artery.

He is under the care of famous heart surgeon Dr. Michael DeBakey, who performed the aneurysm operation on Lombardo's aorta Sept. 23. Lombardo was discharged Oct. 18 but re-entered the hospital a week ago.

Lombardo and his Royal Canadians always signal the New Year for thousands of Americans who watch the band and hear them play "Auld Lang Syne" from New York's Waldorf-Astoria Hotel.

Chili Supper Set Saturday

The Hunter Lodge No. 920 and Ruth Chapter No. 921 will jointly sponsor a chili supper Saturday night. The chili will be served at the Lodge Hall on the Colorado City Highway. Members and spouses and guests are invited.

Mailboxes Are Toppled In Mishap

Four mailboxes were toppled in a minor collision police investigated early Wednesday morning in the 1400 block of Ave. K.

The mishap was reported at 7:38 a.m. and involved a 1971 Chevrolet driven by Ray Martinez.

Police reports indicate the mailboxes belong to Iva Martine, Vicente Olivarez, Alpolinar Romer, and Johnny Lopez. Aggregate damage to the mailboxes was set at $75.

At 8:18 p.m. yesterday, minor damages were reported to a cotton stripper that was in collision with a utility pole at the intersection 25th St. and Ave. Y.

The cotton stripper was being pulled by a 1978 Chevrolet pickup truck driven by Jimmy G. Wright of Roscoe. No damages were reported to the truck.

Electric service were temporarily disrupted to a portion of Snyder when the utility pole, owned by Texas Electric Service Co., was damaged.

FEATHERED NEWCOMER-J. Merrill Kayser holds a young Inca dove, believed to be the first of its species ever sighted this far north.

First Inca Dove Is Sighted Here

An Inca dove, a rare species for this part of the country, turned up among native mourning doves here.

J. Merrill Kayser, retired Snyder educator, found a young Inca dove and identified it. The specimen he found was six inches in length, while mature birds of that species usually measure from 11 to 13 inches.

Kayser said Inca doves had been sighted as near as Big Spring and San Angelo, but so far as he knew, this is the first to be identified this far north.

The Inca dove may be distinguished from the ground dove by its comparatively long, square-ended tail, which shows white sides when spread. The ground dove has a dark, stubby tail.

The Inca is usually found in the southwest southward to northwest Costa Rica. It has been spotted in Texas from Houston to Bryan, Austin, Coleman, San Angelo and Big Spring and all along the Rio Grande to El Paso.

Its habitat usually is in towns, gardens, chicken pens, parks, and builds a flimsy platform on a low branch of a tree for a nest.

MARKETS

Midday Stocks

By The Associated Press

	High	Low	Last
Alcoa	43	42⅝	42⅞
Am Airlin	8¾	8¾	8¾
Am Motors	4	3¾	3¾
AmTT	59	58¾	59
Armco Stl	23½	23¼	23⅜
AtlRichfl	49⅝	49⅛	49⅛
Beth Steel	19¾	19⅝	19¾
Boeing	25¼	25⅛	25⅛
Borden	29⅞	29⅝	29⅝
Brit Pet	15⅞	15¾	15¾
Burl Ind	20¾	20½	20½
CaterpTr	50	49⅝	49¾
Celanese	43	43	43
Chrysler	13⅞	13¾	13⅞
Cities Svc	50½	50⅜	50½
Coca Cola	35⅞	35⅝	35⅞
Cont Oil	28	27¾	27⅞
Dow Ch	27⅞	27⅝	27⅞
duPont	111⅛	110½	111
EG&G Inc	16⅝	16	16
EastnAirl	5⅛	5⅛	5⅛
East Kodak	50⅜	49¾	50¼
El Paso Co	16¼	16⅛	16¼
Exxon	47⅛	46⅞	47
Fairch Cam	22⅜	22⅜	22⅜
FordMot	42⅛	41⅞	42
Gannett Co	35⅛	35⅛	35⅛
Gen Elec	49¼	49	49¼
Gen Food	30⅝	30⅜	30⅜
Gen Motors	66⅞	66	66⅛
Gen Tel & El	30¼	30	30⅛
Gen Tire	22⅞	22¾	22¾
Goodrich	19¾	19⅝	19¾
Goodyear	17¼	17⅛	17¼
GtAtlPac	7¾	7¾	7¾
Gulf Oil	26⅞	26⅝	26⅞
Gulf StaUt	13⅛	13	13
Honeywell	43⅞	43⅛	43¼
HoustInd	29⅝	29½	29½
IBM	249¾	249	249¾
Int Paper	40⅛	40⅛	40⅛
Johns Manv	30¾	30⅝	30⅝
Johnsn John	70¾	70¾	70⅝
K mart	28½	28⅛	28½
Kennecott	22	21⅝	21⅝
Litton Ind	11¾	11⅝	11⅝
Marathn Oil	44½	44⅛	44⅛
Martin M	22⅞	22⅞	22⅞
Mobil	60½	60	60½
Monsanto	54⅛	53⅞	54
Penney JC	32½	32¼	32⅜
PhillipsPet	27⅞	27⅝	27⅞
Polaroid	25¼	25⅛	25¼
Proct Gamb	81¾	81½	81½
PubS NwMx	20⅞	20¼	20¼
RCA	25½	25½	25½
Safeway Str	40¼	40¼	40¼
SanteFe Ind	35⅜	34¾	35
SearsRb	27⅞	27⅝	27¾
Sony Corp	8¼	8⅛	8⅛
Sou Pac	32	31⅞	31⅞
StdOil Cal	38¼	38	38¼
StdOil Ind	46⅞	46¼	46⅜
SunComp	40⅛	39⅞	40⅛
Texaco Inc	27⅛	26⅞	27
Texas Inst	75¾	75¼	75¾
Texasgulf	18½	18¼	18⅜
TimeInc	32⅞	32⅞	32⅞
TransW Air	8	7⅞	8
UAL Inc	17	16⅞	17
Un Carbide	41⅛	40⅝	41
Uniroyal	8⅛	8	8
Un Nuclear	24⅞	24⅝	24⅝
US Steel	29¼	29	29⅛
Westgh El	17	16⅞	16⅞
Woolworth	18¼	18⅛	18⅛
Xerox Cp	47¼	47	47¼

Grain

CHICAGO (AP)-Wheat No 2 hard red winter, 2.79¼n Thursday; No 2 soft red winter 2.47¼. Corn No 2 yellow 2.17½n hopper 2.96½n box. Oats No 2 heavy 1.28n. Soybeans No 1 yellow 5.55n.

No 2 yellow corn Wednesday was quoted at 2.19¼n hopper 2.04¼n box.

Cotton

NEW YORK (AP)-Cotton futures No. 2 were higher at midday.

The average price for strict low middling 11-16 inch spot cotton declined 26 points to 47.34 cents a pound Wednesday for the 10 leading markets, according to the New York Cotton Exchange.

Midday prices were 50 cents to 75 cents a bale higher than the previous close. Dec 50.49, March 51.43, and May 52.12.

Two Held In Delivery Of Marijuana

Staked out in a Southeast Snyder apartment Wednesday night, city policemen and sheriff's deputies observed the alleged delivery of marijuana and, in a related drug raid early this morning, arrested two suspects on suspicion of possession and sale of marijuana.

A $5,000 bond was set for a 20-year-old man today charged with alleged delivery of marijuana and aggregrate bonds of $7,500 apiece were set for a man and wife charged with possession and sale of marijuana.

Employing $50 in marked bills, investigators reported observing the alleged delivery of the weed and, tracing the marijuana to its apparent source, found their money and an estimated one pound cache of marijuana at a home in Northeast Snyder.

After allegedly agreeing to deliver an informant five plastic bags of marijuana, investigators reported the delivery man accepted the money and then left to obtain the marijuana. The delivery man returned and was arrested about 9:45 p.m. when the transaction with the informant was completed.

Tracing the route of the alleged marijuana trafficker, lawmen found the marked money and a supply of marijuana at a couple's house. Arrested there were a 22-year-old man and his 19-year-old wife.

Writer Edgar Allan Poe died in 1849.

Organism Challenges Theory

WASHINGTON (AP)-What could be one of the first life forms to evolve on earth is still alive in the form of a micro-organism that has survived for more than three billion years.

University of Illinois scientists said Wednesday that the tiny organism previously thought to be an ordinary bacterium is really a separate form of life dating back to earth's early history.

The discovery challenges the traditional theory that divides living things into two basic classes, the "higher" forms of animals and plants, and the "lower" forms of bacteria and algae. The scientists say their organism fits neither group.

"The organisms are a distinct new class, no more related to typical bacteria than to higher forms," said Dr. Carl R. Woese, the research team leader. "They are a third form of life on this planet."

Woese and Drs. Ralph S. Wolfe and George Fox headed the effort that discovered the organism's uniqueness by analyzing its genetic makeup.

Woese said in a telephone interview that an important part of the discovery is freeing scientists of the idea that there are only two classes of life forms. If a third form exists, then there also could be several others waiting to be discovered, he said.

The discovery also could provide new clues to the unknown stages of evolution that preceded life as it is known today.

The third life form is a one-cell organism with the now outdated name of a bacterium, methanobacteria thermoautotrophica. The organism lives on hydrogen and carbon dioxide and produces flammable methane gas as its waste product.

The organism is widespread in nature even though it dies in the presence of oxygen. It exists in hot geothermal springs and in decaying plant material and the digestive systems of some animals where other organisms use up all the oxygen.

Woese said this type of life probably evolved during the first billion years of the roughly 4.6 billion years the earth has existed.

At that time, there was no oxygen in an atmosphere full of hydrogen and carbon dioxide and it was very warm. The methane-producing organisms are best suited for these conditions, he added.

Ira Water Funds Okayed

WASHINGTON -Congressman Omar Burleson has announced the approval of reservation of funds for the Ira Water Supply Corp. in Scurry County by the FmHA.

A grant in the amount of $7,900 has been reserved, and a previous announcement was made concerning the reservation of a loan of $31,600.

The funds will be used for ground storage and related items to adequately serve the community with a good supply of water. The funds have been reserved under the president's drought emergency program for improvement of rural community water system.

Headway Made On Crime Code

By W. DALE NELSON
Associated Press Writer

WASHINGTON (AP)-For the first time in a decade, Congress is making headway in the arduous task of rewriting some 3,000 federal criminal laws dating back to 1789.

The Senate Judiciary Committee approved the criminal code package 12-2 Wednesday, sending it to the Senate floor.

Passage of the legislation is unlikely before next year, however. It has yet to be considered by the House Judiciary Committee, and a full Senate vote is not anticipated this year.

"I am very hopeful that the full Senate will act favorably on a new code as one of the first orders of business next year," Sen. Birch Bayh, D-Ind., said after the committee voted to recommend passage.

The proposed criminal code contains new protections for rape victims, marijuana smokers and reporters, and tougher sentences for some lawbreakers.

It would curb the power of federal judges to jail newsmen for violating gag orders restricting news coverage, providing the gag order is found unconstitutional on appeal.

The legislation also would reduce penalties and expunge criminal records for possession of small amounts of marijuana, and would shield rape victims from courtroom questioning about their past sexual conduct.

It would provide mandatory minimum sentences, with no parole, for trafficking in hard drugs and for using a firearm in the commission of a crime.

The code would set up a commission to establish guidelines for sentencing, in an effort to eliminate wide disparities in the length of prison terms for the same offense.

Voting against the bill were Sen. James Allen, D-Ala., who has criticized some of its provisions as dangerous relaxations of the law, and Sen. James Abourezk, D-S.D., who has said parts of it are too severe.

Shortly before the final vote, the committee adopted an amendment making it a federal crime for a parent who does not have custody to take his or her own child for from the parent who was awarded custody. Parents generally are exempt from federal kidnaping prosecution now.

Superport Views Are Aired

CORPUS CHRISTI (AP)-A proposed deepwater superport off the Texas Coast would provide thousands of jobs and pump millions of dollars into Texas, or destroy the delicate environment of the Texas Coast, depending on which side you listen to.

Supports of the port, including some heavyweight politicians, and opponents, including environmentalists, gave their views Wednesday at a U.S. Army Corps of Engineers public hearing Wednesday.

Col. Jon C. Vanden Bosch said the hearing, attended by about 1,000 persons, was held to obtain public input about the proposed port, expected to cost between $500 million and $1 billion.

The port would be used by deepwater tankers as an unloading point for oil, coal and other cargo.

"This is a far-sighted and thoroughly planned proposal of modernization and improvement..." said U.S. Rep. John Young of Corpus Christi. "This alternative has great merit, is much needed and is well-designed to meet the requirement of the future in a safe and efficient manner."

U.S. Sen. John Tower, R-Tex., House Majority Leader Jim Wright, D-Tex. and Gov. Dolph Briscoe sent statements supporting the superport.

HOSPITAL NOTES

ADMISSIONS: Gary Gladson, Box 1023, Key Mobile Park; Rosa Alarcon, 606 24th; Kathleen Genuchi, 4517 Fredonia Ave.; Dale Cates, Rt. 1, Hermleigh; Elbert York, 3100 Ave. W; Lonnie Matthews, 601 34th; Willie Potter, 3208 42nd; John Pilgrim, 2108 42nd; Joe Shuler, 4400 Ave. U; Teddie Hildebrand, Box 1195; Faye Rogers, 1209 28th; Shelly Lane, Rt. 1; John Nichols, 208 34th.

DISMISSALS: Elizabeth McFall, Bobby Ivy, Juanita Ellington, Paul Becerra, Mrs. Steven Navarette and baby girl, Odell Jenkins, Gayland Cummings, Beatrice Ritchie, Bentley Baize, James Newman.

English novelist Henry Fielding died in 1754.

OBITUARIES

James Stewart

James Calvin Stewart, 58, of Dunn, a former Snyder Postmaster, was dead on arrival at Cogdell Memorial Hospital at 8:55 p.m. Wednesday.

Funeral service has been set for 2 p.m. Friday at the Bell-Seale Chapel. Burial will be in Hillside Memorial Gardens, under direction of Bell-Seale.

Mr. Stewart was a native of Scurry County. He was married on June 17, 1939, in Seminole, to Miss Elwanda Spears. She survives.

Other survivors include four daughters, Jacqueline Lathem of Dunn, Carol Ann Travland of San Angelo, Linda Beth Autry of Snyder and Susan Wyatt of Sterling City; two sons, James and John Stewart, both of Snyder; his mother, Mrs. Faye Stewart of Dunn; a brother, Leslie M. Stewart of New Branfels; and 14 grandchildren.

DIAMOND
MUSEUM
Open Saturday & Sunday
2 P.M. TO 5 P.M.

Cinema I II

GODZILLA vs MEGALON G
7:00-Godzilla
CREEPING CLAWING... THE GIANT SPIDER INVASION
805 Spider
Tiger Drive In
Closed Mon-Thurs
573-7519
7:15 & 9:30
SILVER STREAK
PG

PRESENTS PROGRAM--These third grade students from Stanfield Elementary School presented a play, "The Halloween Visitor," Monday afternoon. Mrs. Nellie Womack is their teacher and Mrs. Joyce Landon is her aide. Pictured on the first row are, James Adams, Jay Adcock, Stephanie Axtell, Sherrie Ballenger, La Donna Davidson, Robby Dean, Kevin Green, Tammy Gumm, Teresa Hagins and Melissa Harris. On the second row are Michelle Holder, Tonya Holladay, Lisa Kimmel, Goldie Kirkpatrick, Bundy Martin, Grey Mayfield, Carl Mock, Bryan Norris, Kenneth Pickering and Kevin Pruitt. On the top row are Chad Sellars, Melanie Smith, Missy Trull and Tonetta Wood.

Chapter Earns Three-Star Rating

Lambda Kappa Chapter of Beta Sigma Phi met recently at Martha Ann Woman's Club. Kathy Roberts, presiding officer, announced that the chapter had earned a three-star rating for the International Organization.

Barbara Bills discussed the upcoming bazaar at the Woman's Club, the Tour of Homes and the Fiesta Supper.

Carolyn Greene presented the program on "People and Friendship," using colorful pictures depicting friendships. Mrs. Greene quoted "What Is A Friend?" by C. Raymond Biran and "The Ten Commandments of Human Relations."

Hostesses for the evening were Barbara Bills and Gloria Myers.

For a quick and delicious peach ice cream, team fresh peaches with store-bought vanilla ice cream. Peeln pit and slice enough peaches to make a cup; crush thoroughly and fold into a pint of the ice cream; freeze to have firm.

SHOWER--A pink and blue shower was held for Mrs. C.W. Overhulser, Jr. pictured in center. Pictured left is Mrs. Vivian Crutcher, mother of the honoree, and Mrs. C.U. Bishop, hostess.

Honored With Baby Shower

A baby shower in honor of Mrs. C.W. (Anne) Overhulser, Jr., was held Saturday at the home of Mrs. C.U. Bishop, 4508 Galveston.

Hostesses were Ms. LaFon Berryhill, Mrs. C.U. Bishop, Mrs. Roland Bruns, Ms. Betty Kellum, Mrs. Bob Traylor, Mrs. Max von Roeder, Mrs. Lynn Wilkerson and Mrs. Sue Wortham.

The honoree was presented a white corsage trimmed with yellow net and baby socks. Hostess gift was a musical baby swing.

Kiss Is Not An Assault

TULSA, Okla. (AP)--Trying to kiss a policewoman may not be proper but that doesn't mean it's assault, says City Prosecutor Jack Morgan.

On Wednesday Morgan dismissed complaints filed by two policewomen who said men they stopped for traffic violations tried to kiss them.

"You would get laughed out of the courtroom if you filed an assault on a kiss," said Morgan.

A major solar flare releases up to four billion megatons of energy.

SCHOOL LUNCH MENU

ELEMTARY SCHOOL

FRIDAY
FOOD FOR THOUGHT: The more you know, the more you know you don't know.
Grilled Cheese Sandwich
w-Hearty Chicken & Rice Soup
Fresh Orange Sections
Peanut Butter Cookie
Milk

SECONDARY SCHOOL

FRIDAY
Manager's Choice

MISS YOUR PAPER?

Your Snyder Daily News should be delivered Monday through Friday by 5:30 p.m. On Sunday by 7:30 a.m. Your carrier strives to give prompt service, but should your paper be missing....

please call 573-5486

Weekdays before 6:30 p.m.

Sunday before 9:30 a.m.

WEDDING SHOWER--Mrs. Ronnie Block, formerly Kathy Hammit, was honored with a shower Tuesday evening at Bethel Baptist Church. Pictured are, from left, Mrs. D.L. Hammit, mother of the bride, the honoree, and Shirley Block, sister of the groom. Hosting the event were Mmes. Marvin Morrell, Virgil Mott, E.M. Stewart, Jerry House, Perry Rodman, L.L. Lewallen, Howard Gibbons, Jean James, Jesse Faulkenberry, R.D. Whetsel, Jerry Dennis, J.B. Patterson, Herbert Stout and Austin Davis.

Ira PTA Hears Reports

Ira PTA recently held a regular meeting in the school library with three officers, 29 members and two guests attending. President Verline Calley presided. The devotional was given by Doris Byars.

Reports were heard by committee chairmen. Darla Huddleston noted a balance of $138.13, Darla Floyd told of progress on yearbooks, and 10 percent increase with 123 members and 6 Life members. Betty House read a "thank you" note from Mrs. Malcom Schulz, District 18 president, and gave on report of the meeting which was held at WTC.

The executive committee report was given by Darla Huddleston and also made a recommendation that the FFA boys be allowed to clean the gym after the carnival for $15, which was approved.

Another recommendation was presented to the group. Betty House recommended that all high school students are invited to after game parties and they may bring one guest. Coach, pep squad sponsor, principals, superintendent, party committee, and each of their mates may attend and their unmarried children. This was to be checked further by a committee.

Betty House made the motion to send the president and the first 3 voting delegates to the state convention Nov. 15-17 in Dallas. Motion passed.

Donna Plumlee introduced guest speaker, Dr. Gilbert Fleer of Western Texas College.

Refreshments were served by Doris Byars in the school cafeteria following the meeting. Room count was won by the second grade class.

JAYCEE-ETTES HONORED--Three Jaycee-ettes were presented awards at their recent monthly meeting. Receiving awards were from left, Helen Richardson, outstanding project-Muscular Dystrophy, Darlene Beard, under one-year and Billie Smith, over one-year Jaycee-ettes of the quarter.

President Of TWU Is Due In Abilene

Texas Women's University Alumnae, and also parents of present and future TWU students, are invited to a meeting Sunday afternoon in Abilene.

TWU President Mary Evelyn Blagg Huey will discuss the university's fourth quarter-century. The meeting is set for 4 p.m. at First Security Savings, 440 Hickory, in Abilene.

Those attending also will have the opportunity to meet Kitty Magee, national president-elect of the TWU Alumnae Association. She is seeking a updated alumnae information. Those unable to attend Sunday may mail the information to Denton. Margaret Whorton Grossett is in charge of Sunday's event.

On Monday, Nov. 7, Dr. Huey will address a joint convocation of Hardin-Simmons University, McMurry College and Abilene Christian College.

BRIDGE

Oswald and Jim Jacoby

Early bluff carries slam

3

NORTH
♠ K Q J
♥ Q 7 4
♦ 9 3
♣ A K J 8 4

WEST
♠ 8 6 5 2
♥ 10 9 8 3
♦ A J 6
♣ 5 2

EAST
♠ 10 9 3
♥ J 6 2
♦ Q 10 7 4
♣ 10 7 6

SOUTH (D)
♠ A 7 4
♥ A K 5
♦ K 8 5 2
♣ Q 9 3

Both vulnerable

West	North	East	South
			1 N.T.
Pass	6 N.T.	Pass	Pass
Pass			

Opening lead — 10♥

By Oswald & James Jacoby

Here is a hand that helped Barbara Kachmar and Sally Johnson win the 1961 national women's team title.

Barbara's jump to six notrump was a slight overbid since she knew that Sally might well have just a 15-point notrump. Anyway, she bid it.

The contract was a reasonable one since it could not be beaten if East held the ace of diamonds. But you all can see it perched right over in the West hand. Then how did Sally make her 12th trick against the 10 of hearts lead?

It wasn't too difficult. Sally counted her 11 top tricks. The game was board-a-match team of four and she decided it was quite likely that her opponents' partners would not be in six.

So Sally won the heart in dummy, led a diamond and put up her king. She would surely go down more than one trick if West took his ace of diamonds and led the suit back, but there was West with ace-jack-small. West ducked and decided to wait for a second diamond lead.

He got it, but only after Sally had run off her slam.

Ask the Jacobys

A Colorado reader asks what you should bid as South with:

♥A Q 6 ♠2 ♦K Q 5 4 ♣A K Q 7 6.

We simply bid a Blackwood four notrump. Five spades should be safe and if partner holds an ace we want to try the slam.

(For a copy of JACOBY MODERN, send $1 to "Win at Bridge," c/o this newspaper, P.O. Box 489, Radio City Station, New York, N.Y. 10019).

The Somali Democratic Republic, situated on the Horn of Africa on the east coast of the continent, is bordered by Kenya, Ethiopia Djibouti.

COMMUNITY CALENDAR

THURSDAY

Weight Watchers of West Texas will meet at Trinity Methodist Church; 7 p.m. New members welcome.

Snyder Garden Club will meet at 7:45 a.m. at Bertha Terry's home, 3604 Ave. V., to go to the District VIII meeting in Abilene.

Snyder Writers' Guild; program topic: How Synonyms and Antonyms Make A Story More Picturesque; Janelle Burk, program leader; Trinity Methodist Church; 7:30 p.m.

Snyder Band Parents Club will meet to make final plans for their annual Turkey Dinner to be held Nov. 11; meeting will be at 7:30 p.m. at the Band Hall.

FRIDAY

Duplicate Bridge Club, Snyder Country Club; 1:30 p.m.

Altrurian Club; Martha Ann Woman's Club; Mrs. Giles Bowers, hostess; 3 p.m.

SATURDAY

People Without Partners will meet for 42 at Inadale Community Center; 6:30 p.m.

SUNDAY

Scurry County Museum will be open 1-5 p.m. Museum located on campus of WTC.

Duplicate Bridge Club, Snyder Country Club, 1:30 p.m.

THE SNYDER DAILY NEWS'

SCURRY COUNTY COOKERY

HOLIDAY COOKING IN WEST TEXAS

$120 IN CASH PRIZES

Best Fresh Fruit Salad-$25 Second-$5
Best Holiday Candy-$25 Second-$5
Best Holiday Bread-$25 Second-$5
Best Meat or Casserole-$25 Second-$5

EDITIONS OF SCURRY COUNTY COOKERY WILL BE PUBLISHED EVERY TUESDAY, BEGINNING OCT. 25, THROUGH NOV. 22. WINNERS WILL BE ANNOUNCED IN THE NOV. 22 EDITION OF THE SDN—JUST IN TIME FOR YOU TO TRY THE PRIZE WINNING ENTRIES FOR YOUR HOLIDAY DISHES

Here is what you do...
1. Contestants may submit one recipe per category. Each should be attached to a fill-out coupon (below). Recipes should be original, different or "special" such as old-time family favorites.
Cash awards will be made in each of four divisions as listed on this page.
2. Contestants should check division being entered on the entry coupon.--Holiday Candy or Holiday Bread or Meat-Casserole Dish or Fresh Fruit Salad.
A. Include your NAME of the dish.
B. List all ingredients in order they are to be used (Be specific of ingredients).
C. Complete cooking instructions, including temperatures, times, size of pans, number of servings the recipe provides and any special directions.
D. Include your full name and complete address on each coupon.
E. Type or print legibly your recipe and mail with completed coupon to the SDN, Scurry County Cookery, Box 949, Snyder.
3. Prizes will be awarded on the basis of originality, simplicity of preparation, accuracy, and neatness of entry. Competent food experts will judge the entries.
4. All entries become the property of Scurry County Cookery and the SDN.
5. This competition is open to everyone who does not work for the SDN or members of their families.
ATTACH COMPLETED COUPON FOR EACH RECIPE ENTERED

Name of Dish .....
Your Name .....
Address .....
City and State .....
Phone No. .....

DIVISIONS
☐ SALAD
☐ BREAD
☐ MEAT
☐ CANDY

FINAL recipe deadline-5 p.m. Nov. 14
BUT MAIL TODAY!!
MAIL TO SCURRY COUNTY COOKERY BOX 949 SNYDER

TOP OF THE CROP

FURR'S

WE REDEEM USDA FOOD STAMPS

We Reserve The Right To Limit Quantities

STORE HOURS
MONDAY THRU SATURDAY
8:00 a.m. till 8:00 p.m.
SUNDAY
9:00 a.m. till 8:00 p.m.

Redeem Mailed Coupons At Furr's For
100 EXTRA STAMPS

Prices Effective Thru November 5, 1977

GRAPEFRUIT Ruby Red Lb. ..... **29¢**

PINEAPPLES Golden Ripe, Fruit Each ..... **89¢**

CARROTS One Lb. Cello Bag ..... **4 FOR $1.00**

ONIONS Green ..... **2 FOR 39¢**

PEARS New Crop D'anjou, Lb. ..... **3 FOR $1.00**

YAMS East Texas Finest Lb. ..... **39¢**

BANANAS U.S. No. 1 Golden Fruit Lb. ..... **4 FOR $1.00**

HAWAIIAN TI 4-Inch Pot. Ea. **$2.79**

SHORTENING Gaylord 3-Lb. Can ..... **99¢**

GREEN BEANS Food Club, Cut or French Sliced No. 303 Can ..... **5 FOR $1.00**

SWEET PEAS Food Club No. 303 Can ..... **4 FOR $1.00**

MAYONNAISE Food Club 32-Oz. Jar ..... **88¢**

HOT COCOA MIX Carnation Reg. Or Milk Chocolate 12-Ct. Pkg **$1.13**

POTATOES Food Club White Whole or Sliced No. 303 Can ..... **4 FOR $1.00**

MARGARINE Food Club, Deluxe Quarters, Lb. ..... **39¢**

CORN OIL Food Club, 32-Oz. Bottle ..... **99¢**

CATSUP Food Club 14-Oz. Bottle ..... **3 FOR $1.00**

BEETS Food Club, Sliced No. 303 Can ..... **4 FOR $1.00**

CARROTS Food Club, Sliced No. 303 Can ..... **4 FOR $1.00**

PEACHES Gaylord, Yellow Cling, Slices or Halves, No. 2½ Can ..... **2 FOR 89¢**

TOMATOES Food Club, Whole Peeled No. 303 Can ..... **3 FOR $1.00**

SPINACH Food Club No. 303 Can ..... **4 FOR $1.00**

GOLDEN CORN Food Club, Whole Kernel Or Cream Style No. 303 Can ..... **4 FOR $1.00**

MARGARINE Blue Bonnet Quarters, 1-Lb. Pkg ..... **49¢**

ELECTRASOL Dishwasher Detergent 33-oz. **$1.08**

FURR'S

SHOP Furr's MIRACLE PRICES

Hospitality OVENWARE

by Anchor Hocking

A Sophisticated Baking Dish Featured Each Week

SPECIAL FOR WEEK 1

2 qt. Round Casserole & Cover

This Week's Feature Item **$1.99**

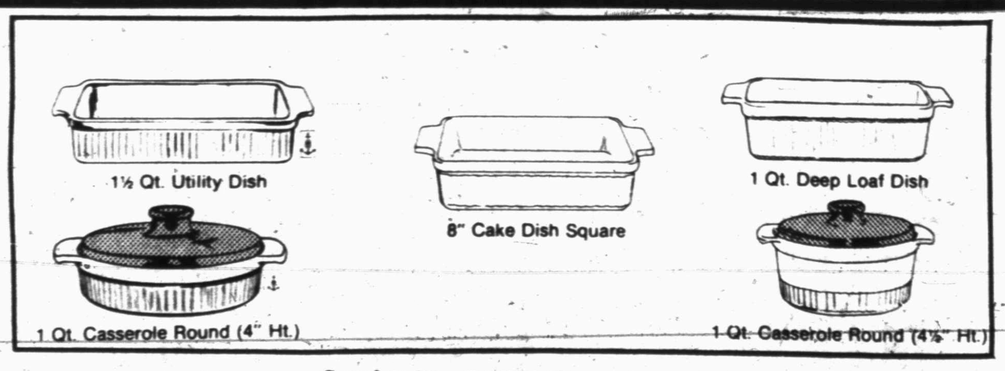

We are offering Hospitality-the most attractive ovenware ever shown in supermarkets! Hospitality is the stylish new oven to table bakeware never before available at such affordable prices! It is pure milk white with a unique fluted design, and the casseroles have contrasting Harvest Amber transparent brown covers. Plus extra good looks, Hospitality bakeware items have a Full 5-Year Warranty. You can bake, serve, refrigerate and reheat all in the same dish! And Hospitality is ideal in all ovens including Microwaves.

Complete Your Set With These Companion Pieces...and SAVE!

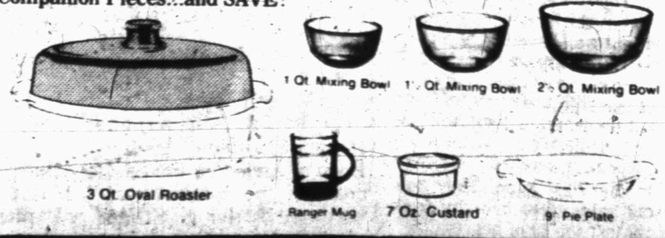

featuring Food Club PRODUCTS

fresh dated

ROUND STEAK Furr's Proten Lb. $1.29

BEEF PATTIES OR FINGERS Tenda-Made Friters Lb. $1.29 $1.09

RIB STEAK Furr's Proten Lb. $1.29

CHUCK ROAST Furr's Proten Lb. ..... 72¢

SHOULDER ROAST Furr's Proten 7-Bone Cut. Lb. ..... 89¢

ARM ROAST Furr's Proten Lb. $1.09

SIRLOIN STEAK Furr's Proten, Lb. $1.29
CLUB STEAK Furr's Proten, Lb. $1.69
T-BONE STEAK Furr's Proten, Lb. $1.79
RUMP ROAST Furr's Proten Lb. Boneless $1.39
BONELESS ROAST Furr's Proten Shoulder, Lb. $1.19
DELUXE RIBS Furr's Proten For Bar-B-Q, Lb. ..... 79¢

STEW MEAT Furr's Proten, Boneless, Lean Cubes, Lb. $1.19
CHUCK STEAK Furr's Proten Lb. ..... 79¢
BOLOGNA Farm Pac Sliced, 1-Lb. Package $1.09
SLICED BACON Farm Pac Or Ranch Hand, Lb. $1.19
BUFFET HAMS Maple River Boneless, Lb. $1.89
CANNED PICNICS Farmland 3-Lb. Can $4.49

VAN DE KAMP FISH

FISH FILLETS	24-Oz. Package	$2.99
FISH & CHIPS	16-Oz. Packagee	$1.69
HALIBUT	20-Oz. Packagee	$3.99
FISH KABOBS	16-Oz. Package	$1.69
FISH STICKS	10-Oz. Package	$1.09

Furr's Proten Beef
DOUBLE YOUR MONEY BACK GUARANTEE

Furr's Proten Beef is cut only from heavy, mature grain fed steers, trimmed of excess fat and Fresh Dated for your convenience. Your satisfaction is guaranteed or you will receive double your money back. That's Furr's Proten Beef guarantee.

WE GIVE GOLD BOND STAMPS

DOUBLE STAMPS ON SATURDAY

AIR FRESHNER Wizard 8-Oz. ..... 58¢
SNOWY BLEACH 40-Oz. Package $1.77
DRY YEAST Fleischmann's 4-Oz. Pkg. $1.44
CLEANER 20 Mule Power, Tub & Tile, 17-Oz. $1.06

OLIVES Food Club, Stuffed 5-Oz. Jar ..... 79¢
PEANUT BUTTER Food Club, Creamy Or Crunchy, 28-Oz. Jar $1.09
INSTANT MILK Food Club 20-Qt. Pkg. $3.99
COFFEE CREAMER Food Club, Non Dairy, 16-Oz. ..... 79¢
MIX Betty Crocker, Supreme Brownie, 23-oz. Package ..... 99¢
DINNER Kraft, Macaroni & Cheese 14½-Oz. Pkg. ..... 65¢
HOT DOG BUNS Farm Pac 8-Ct. Pkg. ..... 2 FOR 69¢
OVEN CLEANER Mr. Muscle 16-Oz. Size $1.42
RUG CLEANER Woolite, Self Cleaning, 22-Oz. Size $1.73
COFFEE Maxwell House All Grinds, 1-Lb. Can $3.39
DIXIE CUPS Country Kitchen 5-Oz. Size, 100-Ct. Pkg. $1.06

GRAPEFRUIT JUICE Texsun 46-Oz. Can ..... 61¢

KRAFT DINNERS
Tangy Spaghetti, 8-Oz. ..... 45¢
Noodles With Chicken, 7-Oz. ..... 59¢

INSTANT COFFEE Maxwell House
6-Oz. Jar $3.77
10-Oz. Jar $6.06

DISHWASHER DETERGENT
Dishwasher Detergent Finish 33-Oz. Pkg. $1.12

SET A BEAUTIFUL TABLE WITH Springtime FLATWARE
FEATURE OF THE WEEK
SALAD FORK EACH 39¢

2-PC SET MEAT FORK, BERRY SPOON $1.79

PIZZA SAUCE Chef Boy-Ar-Dee, 10-Oz. Can ..... 41¢
ICE TEA MIX Nestea 24-Oz. Size $1.83
SPOT LIFTER Texize K2R 7-Oz. Size $1.47
DOG FOOD Skippy, Beef & Chicken Or Chunky Beef, 14½-Oz. ..... 32¢
SYRUP Pancake, Golden Griddle, 24-Oz. $1.30
CHILIES Rotel, Tomatoes & Green, No. 1 Can ..... 35¢
AMMONIA Parson's 56-Oz. Size ..... 72¢

Frozen Food Favorites

DINNERS Top Frost, Chicken, Beef, Turkey or Salisbury 11-Oz. Package ..... 49¢

ENTREES Gaylord, Salisbury Steak Or Turkey 32-Oz. Pkg. ..... 99¢

PIE SHELLS Top Frost, Fresh Frozen, 2-Pc, 10-Oz. Package ..... 39¢

CHOPPED BROCCOLI Top Frost Fresh Frozen 10-Oz. Pkg. ..... 3 FOR $1.00

FRENCH FRIED POTATOES Lynden Farms 20-Oz. Pkg. ..... 49¢

SHAMPOO REVLON FLEX
Reg. Oily, Tinted 16-oz. $1.59

HAND LOTION Topco Special Care
Reg. or erbal 16-Oz. ..... 77¢

VITAMINS ONE A DAY
60 Reg. $1.99
60 With Iron $2.27

Atra Revolutionary "Pivoting" Head Twin-Blade Razor
5's $1.19

ultra brite
ultra brite® TOOTHPASTE
• IMPROVED WHITENER FORMULA
• BRIGHT NEW TASTE
15c off 4.3-Oz. ..... 69¢

DRISTAN TABLETS 50's $2.63

REACH
REACH® Toothbrush from
Johnson And Johnson ..... 77¢

CONGESPIRIN 36 Tablets ..... 71¢

3-Oz. Syrup $1.17

SHOP Furr's MIRACLE PRICES

To 5 Place 7 Your 3 Low - Cost 5 Want 4 Ad 8 Dial 6

Want Ads Get Results In The Snyder Daily News

PUBLIC NOTICES

Notice is hereby given that the City of Snyder will conduct a public hearing at 7:30 p.m., November 15, 1977, in the City Council Chambers at the City Hall on a proposal to annex approximately 37.85 acres of land in Section 126, Block 3, H & GN RR Survey and the Lammert Addition located in Section 124, Block 3, H & GN RR Survey.

THIS PUBLIC HEARING WAS ORGINALLY SCHEDULED FOR NOVEMBER 7TH. Said land being owned by:

Benjamin Orosco, Annie Reynold, Gerald Lee Snyder, L.D. Womble, Weldon Halford, Austin Higgins, E.L. Jones, Floyd Hollis, Dale Stewart, Mrs. W.J. Fuller, Johnnie Pitner, Town & Country Meat Center, Inc., Gary Don Parks, Denise Parks, Luann Walker, John Walker, Eddie Frank Parks, Donna Marie Isaccs, Tony Mac Isaacs, D.M. Parks, Debbie Parks, Sheila Karen Chisum and Zannie Chisum.

Charles Cullar
Director of Zoning

SPECIAL NOTICES A-2

I WILL not be responsible for any debts other than my own, as of Oct. 28th. Charles Holloway.

LOST AND FOUND A-4

LOST BLACK & gray small dog, with black stripe on back, vicinity of 44th. & Houston. 573-7590.

PERSONAL A-5

JOIN THE VETERANS OF FOREIGN WARS TODAY,

and become a member of the largest veterans organization in the world. Call 573-9216 after 4:00 p.m. daily.

INSULATION

Homes and Commercial Walls and attics blown Free estimate. All work guaranteed. No mileage charge within 50 miles.

NICHOLS INSULATION
573-8615 or 573-8315
Rotan 735-3437

THE HOMEFOAMERS

Insulate and save. We insulate new and old homes, buildings and even mobile homes. Call collect anytime. Insulation shortage has started, so call today for your free estimates.

Sweetwater, Snyder
235-3855 573-0505.

INSULATION

Can Save You Money
On High Utility Bills
Mono Therm
(3.77 R Factor Per Inch)
Meets All Federal Gov. Regulations
HEAD
Heating & Air Conditioning
2401 Ave. T.
573-3907

IF YOU drink, that's your problem, if you want to stop, that's our problem, Alcoholics Anonymous, 573-5337 or 573-5117.

Ages 12-20. Do you have a drinking or drug problem in your family? If so and you need or want help-call us, the Alteens-573-9774 or 573-8180, night or day!

LIFT A FINGER. Report child abuse. 1-800-295-5400 toll free statewide child abuse hotline.

Tri County Council on Drug Abuse & Alcoholism, Education. Information & treatment 118 E. Highway. Call day or nite 915-573-3233. A United Way Agency.

LOSE WEIGHT safely & fast with X-11 Diet Plan $3.00. REDUCE Excess Fluids with X-Pel $3.00 Munden Pharmacy.

VEHICLES B

1971 BONNEVILLE, 4-door, loaded and clean. Call 573-3218.

75 TRUCKS-55 TRAILERS We have over 75 trucks including 25 Tandem Trk Tractors, Winch Trucks, Flat & Grain beds, Fuel Service Truck, Dumps, & others. Lobeds, Flats, Pole, Water, Van, Dropdecks, special built equip. Trailers, Cattle, Grain A& others trailers. We gottum. Call toll free now 800-792-2942, Johnston Truck, Cross Plains.

CLASSIFIED ADVERTISING RATES & SCHEDULES
15 WORDS MINIMUM

1 day per word	10c
2 days per word	18c
3 days per word	24c
4 days per word	30c
5 days per word	33c
6th day	FREE
Each additional day 4c per word.	
Legals, per word	7c
Card of thanks, per word	7c

These rates for consecutive insertions only. All ads are cash unless customer has an established account with The Snyder Daily News. No refund will be made on ad after appearing in paper. The Publisher is not responsible for copy omissions, typographical errors or any unintentional error that may occur further than to correct it in the next issue after it is brought t his attention.

ERROR

The Daily News can not be responsible for more than one incorrect insertion. Claims cannot be considered unless made within three days from date of publication. No allowance can be made when errors do not materially affect the value of the advertisement. All out of town orders must be accompanied by cash, check or money order. Deadline 4:30 p.m. Monday through Friday, prior to day of publication. Deadline Sunday 4:30 p.m. Friday.

Lois Leech-Office Services
Tax Sheltered
Retirement Plans
Quarterly Tax Reports.
INCOME TAX SERVICE
Contract Bookkeeping
Sales Contracts
Public Stenographer
Notary Public
Photocopies

2419 College Avenue
Ph. 573-5786 or 573-6162
9:00 a.m. - 5:00 p.m.

FOR SALE: 1974 Cutlass Salon, power & air, AM tape, reclining seats. Call 728-3638 after 5:00.

1972 RANCHERO GT, loaded, extra clean, $2,000. Call 573-0948.

FOR SALE 1969 Dodge Pickup. Call 573-7203.

1973 FORD LTD Coupe, also 1972 GMC pickup. Call 573-3006.

1974 BRONCO 4 WD, excellent condition, V-8, standard, $3500.00. 1971 Honda 450 CL, good condition, $450.00. 1976 Jawa 250 Enduro, like new, $750.00, 3723 Ave. U. 573-2536.

FOR SALE Yamaha MX 250, $400.00 or best offer. Honda 175. 573-6426 or see at 3806 Ave. V.

FOR SALE 1976 Grand Prix, excellent condition. $14,000 mi. $5300.00. 573-7376.

DAUGHTERS 1972 Dodge Colt, one owner, 17,000 miles, excellent mileage, $1395.00 2607 34th. 573-3607.

1975 WINNEBAGO MOTOR home, 20 ft. 13,000 miles. 573-5777.

1973 BUICK ELECTRA LIMITED, power, loaded, less than 60,000 miles runs on reg. 573-0573.

1973 VEGA 4 sp. radio, heater, $850.00. Call 573-5292 after 4:00.

BUSINESSSERVICES D

STEAMEX FOR your carpet cleaning. Call the professionals at 573-2547.

WATER WELL SERVICE Windmills & domestic pumps, move, repair, replace. Tommy Marricle - 573-2493 before 8:00 a.m. & after 6:00 p.m.

DON'T REPLACE IT!
Add to the life of your carpet or upholstery by letting us professionally "steam" clean & remove irritating odors from it.
FREE ESTIMATES
Don't take a chance with your investment. Call a name you can trust.
Local Ownership-Insured.
Ph. 573-2480
WEST TEXAS JANITORIAL SERVICE

HIGHLIGHT YOUR COMPLEXION WITH PURE ALOE-VERA MOISTURE CREMES BY AVA. DRY, OILY, NORMAL OR PROBLEM SKIN LOTIONS. Cremes or cosmetics. Call FLORINE MERRITT. 573-9655.

ALL TYPES of sewing machine and vacuum cleaner repairs. Call 573-7460.

FOR ELECTRICAL wiring call Ed Blocker, 573-7578.

TERMITE AND other PEST CONTROL Services. Joe Alexander-owner. NACHLINGER PEST CONTROL. 573-5646.

DUMP TRUCK SERVICE Front end loader, do yards, driveways, parking area, pads for mobile homes or whatever you need.
573-3136-Don McAnelly
Free estimates

BACKHOE AND ditching service. Footings and sewer systems, lots cleared and leveled. Fill dirt hauled. 863-2753 or 573-2961.

VICENTE OLIVAREZ CONST.
BUILDING CONST.
Concrete work, remodeling & repairing.
1500 College Ave.
Office 573-8786
Home 573-9622

PAINTING WANTED--Call 573-5313. Fall special--all work guaranteed. Spray brush roller. Acme Paint Co. Marie Shy.

TREE SERVICE
Pruning, Shearing, Feeding, Removing, and Hedge Trimming.
Arlie Eicke
573-8236

J'S ROOFING
FREE ESTIMATE
CALL: 573-6983
or 573-3957

DECORATIVE CAKES: doll, Cookie Monster, Yogi Bear, lamb, rabbit, round, sheet & etc. Call 573-7581.

GENERAL WELDING SUPPLY SERVICE
Truck service on Fridays. Service night or day.
George's Welding Service
573-8992 Snyder

S&S BOOKKEEPING SERVICE
Notary Public
Pick up & delivery
Cora Smith-573-2444
Marsha Scott 573-5648

CARPET CLEANING
Deep Soil Extraction
Water Removal
Free Estimates
Keenan's
AQUA-STEAM
573-6414

ELECTROLUX
SALES SERVICE
Don Adams Laundry
2400 26th-573-9174
or 573-3747 after 6

NEW KIRBYS
REPOSSESSED & USED KIRBYS
Service & Repair of all other vacuum cleaners.
T.T. WITHERS
573-2505.

C AND B
Carpet and Floor Cleaners
Insured-Local Ownership
Satisfaction guaranteed
573-7577

ELECTROLUX
SALES & SERVICE
Delbert Jones
2207 28th.
573-9005

EMPLOYMENT E

EXPERIENCED CARPENTERS, must own own tools, top wages, Hale Const. Co. 573-8039 between 6 and 8 p.m.

Do you need a job? See Snyder Employment Service Room 103 Brownfield bldg. 2425 College Ave. Phone 573-9472.

DESK CLERK for evening shift. Prefer older person. Apply in person. American Motor Inn.

AVON
Need extra $$'s to make Christmas merrier? Earn them as an Avon representative. Sell beautiful gifts, jewelry, cosmetics, more. I'll show you how. Call 573-3464, 573-7560.

NEED COLLEGE student or older man for lane cleaning and pin chasing, late evening and night shift, apply in person, Snyder Lanes, 1910 35th.

SERVICE STATION attendant, full time and part time. Must have references. Apply in person. L&L-3812 College.

HILLSIDE MONUMENT WORKS
Col. City Hwy. Ph. 573-5251
night 573-9025
Next Door to Hillside Memorial Gardens

LADIES IF YOU have pleasant telephone voice and like to sell, call Don Slease. 806-792-7991 for details on how you can earn up to $25.00 per day part time.

Snack BAR attendant, evening shift, apply in person, Snyder Lanes 1910 35th.

WANTED EXPERIENCED hairdresser. Call 573-7511 or come by 2201 41st.

NEED EXPERIENCED backhoe operator who can also push gang. Top wages, 40 hours plus. Call 573-2021 all day weekends. After 6:00 p.m. weekdays.

NEED TRUCK DRIVER with commercial license. Must be 21 or older. Call 573-3831. 1809 14th.

WOMAN'S COLUMN H

THE LITTLE PEOPLE Nursery offers licensed care for your child. Drop-ins welcome. 573-8681.

STATE LICENSED and insured child care in my home. Call 573-8602.

WILL DO BABYSITTING in my home. Call 573-7601.

LICENSED CHILD CARE in my home. Good meals, supervised play and reading time. Call 573-8492.

CHILD CARE in my home, registered & insured. Call 573-0267.

RAG DOLLS FOR CHRISTMAS. CALL THELMA 573-6429.

DRESS MAKING
Buttonholes, Alterations
CALICO COTTAGE
2005 26th
573-0844

PENNYRICH BRAS & GIRDLES
A Perfect One For Every Figure.
Anita Erwin
573-7988

Use Snyder Daily News Classified Ads 573-5486

FARMER'S COLUMN J-1

COTTON DEFOLIATION. Call Snyder Farm & Ranch Supply. 573-0767 or Bob Harding 1-728-5217.

JOHNSON GRASS hay for sale $1.00 per bale, Bill Jones, Fluvanna 573-7710.

COTTON TRAILER TIRES
JTW 7.60x15 6 ply farm tire $19.95 McCormick & Sons Oil Co. 2401 Ave. Q. 573-6365.

HEGARI BUNDLES for sale. Heavy grain. Call 573-2107.

FOR SALE 282 J.D. Stripper, row sensors, 70 series basket. Call 573-9060.

FOR SALE Cotton Ricker & GB 900 Hi-Master cotton loader. Both in excellent condition. 863-2335.

FRESH HONEY FOR SALE!! 300 24th call 573-3873, or 573-2374.

4010D with 4020 assembly with 282 basket stripper, $7500.00 or less. 4010 Butane with 282 with basket stripper, $5500.00 or less. 806-439-6656.

SPORTING GOODS and SUPPLIES J-2

DEER RIFLE model 760 Remington Gamemaster. 300 Weaver Scope. E.G. Nichols-Lamesa Hwy. 573-7787.

DEER HUNTING BY the day, call 728-3522 Colorado City.

PERFECT FOR deer season, camper with stove & ice box, also 30-30 rifle with scope, complete butane system for pickup. 573-7776.

MERCHANDISE K

NEW HOME Sewing Machines, Electrolux cleaners. Sales & Repairs. H.B. & Paul Stevens at Whitfields. 573-3918, Snyder & 235-2889, Sweetwater.

FOR "A job well done feeling", clean carpets with Blue Lustre. Rent electric shampooer $2.00 Roe's Furniture-Appliance.

KEEP CARPETS beautiful despite footsteps of a busy family. Buy Blue Lustre. Rent electric shampooer $2, Clark Lumber.

LUMBER FOR SALE: 2 X 4's, 2 X 6's, 2 X 8's, 2 X 12 & up. Glass commercial doors, closet doors, 24". Also shingles for sale, $10.00 square, sheetrock ¼-½, $1.25-$1.50 a piece. Pre-hung doors. Call 235-2490 Sweetwater.

Need a new mattress? Let the trained and experienced personnel at Dunnams show you their many beautiful mattresses and in any size you might need.
2109 College Ave.
Ph. 573-2142

IT ALL STARTS with you. Coors "Cash for Cans" 17 cents per pound on all aluminum cans. Purchased at Highland Park Shopping Center. Tuesdays 2-6.

FOR SALE 30 gallon aquarium, complete set up with stand, reasonably priced. 573-8708.

WEST TEXAS ROOFING
All Work Guaranteed
Shingles, Hot Roofs
New, Reroofs, Repairing
15 Years Experience
Edwin McCraw, Owner
573-0722 after 5:00

U.T.I. INC.
INSULATION EXPERTS
FROM THE PEOPLE WHO KNOW
Residential & Commercial Insulation
Under Writer (laboratory) Tested
Selling SOLAR-THERM
TOMORROW'S INSULATION TODAY
Fully Insured Free Estimates
Office Pho. 915-573-0505 Snyder, Texas

GOODYEAR
OPPORTUNITIES
IN RETAIL MANAGEMENT
IMMEDIATE OPENINGS FOR
- Retail-Sales Management Trainees
- Sales Personnel
- Service Managers

Goodyear benefits include paid vacations, free hospitalization, insurance and pension program. Opportunities for advancement for those eager to get ahead. Related sales or service experience is preferred.

THE GOODYEAR TIRE & RUBBER CO.
TO APPLY PHONE
Monday 8 A.M.-4P.M.
Mike Sanders
573-9341
An Equal Opportunity Employer

TACO VILLA

is now accepting applications for employment. Positions available are —

YOUNG MEN
AGE 16-OVER
EVENING HOURS
NEAT APPEARANCE
FOOD ALLOWANCE
UNIFORMS FURNISHED
$2.30 HOUR
Apply in person
TACO VILLA

ALLISON ROOFING IN COLORADO CITY

UP TO DATE EQUIPMENT

PUMPER POTS
HOIST LADDERS
AIR GUNS & ETC.

WITH QUALITY MATERIAL AND QUALITY WORKMANSHIP.

ALL WORK FULLY GUARANTEED

FROM THE SMALLEST CARPORT TO THE BIGGEST BUILDING.

SHINGLES, SNOW CAPPING, GRAVEL, FLAT WORK.

WITH ALL WORK — A THANKSGIVING TURKEY FREE.

FREE ESTIMATES

"ABOVE ALL A GOOD ROOF."

728-2147
P.O. BOX 1161

CLASSIFIED ADS

FOR SALE: Peavey Super Festival Series F-800 G amplifier. 2 bottoms with 4-12 in. speakers in each bottom. Equalizer, fuzz control, reverb control, Phaser, & debt control. 573-3693.

FOR SALE: 1976-77' FACTORY DEMO ZIG ZAG SEWING MACHINES. $54.95 to $299.00.CREDIT TERMS AVAILABLE.573-7460.

Let the skilled and experienced upholsters Re-upholster that good used furniture that you still use and enjoy.
Dunnam Mattress
& Upholstery
2109 College Ave.
Ph. 573-2142.

MUST SELL: Refrigerator, electric range, washer & dryer, like new, all for $500.00. 573-8298.

HUNTING COATS $10.95, Hunting vest $8.95, mink oil water proofing $1.69, blanket lined blue-jean jackets $11.95, Steel toe boots $18.95 & up. Thermo underwear, insulated coveralls $22.95, wool socks & gloves, new field jackets $29.95. Good used adding machines, heavy duty rain suits $14.95, over shoes $3.95 & up. Fleece lined rubber boots $11.95. G.I. down field-sleeping bags $39.95. Space blankets $2.-19. 1001 other items to choose from, Bill's Surplus, 603 E. Highway.

GOOD SELECTION of bdrm. furniture, reupholstered living room & several electric dryers. Pioneer Furniture, 2310 College.

3 UPRIGHT FREEZERS, & 1 chest type freezer, all in good condition. See at Pioneer Furniture, 2310 College.

Try a new mattress from Dunnam Mattress today. We guarantee you a more restful night and a better tomorrow.
Dunnam Mattress Co.
2109 College Ave.
573-2142.

DOGS-PETS, ETC. K-3

FOR SALE: Female, red Doberman, 1 yr. old. Call 573-8078.

FOR SALE registered male toy poodle, black, 6 weeks old. $100.00. Phone 573-3440.

FULL BLOOD Samoyed puppies for sale. Call 573-2700.

AKC GERMAN Shepherd puppies for sale, $40.00. 828-3865.

TO GIVE AWAY ½ Dachshund & ½ Terrier, male, loves children. Call 573-0632.

GARAGE SALES K-5

BUSY BEES
GARAGE SALE
3007 Beaumont
Thurs. Fri. Sat.
Bar stool, chair, gas heater, small appliances, dishes, warm coats, lots of jeans, ladies lg. size clothes, childrens clothes, & lots of knick knacks.
No sales before 8 a.m.

GARAGE SALE
FRIDAY 9-2
3111 AVE. A

WANTED TO BUY K-14

WANT TO BUY ½ to 3 acres of land out of city limits, call 573-7209...

WANT TO BUY storage building, about 12 x 14 or 16 or equivalent. 863-2434.

RENTALS L-1

NOW ACCEPTING applications for 1 bedroom apts. furnished and unfurnished, carpeted, total electric, Also: 2 bedroom furnished apt. All units have water and TV cable paid. Call 573-0746.

FURNISHED 2, 3, & 4 room apartments with or without T.V. Bills paid, no children or pets. Phone 573-3566 or 306 28th.

WELL FURNISHED 1 bedrm. house, scat pd. $175.00 mo. plus deposit. 573-8628.

ONE STORAGE unit for rent 12 x 24, $30.00 mo. Corner of 17 & R. Call 573-7449 after 6:00 p.m.

NICE CLEAN house for rent. Call 573-3983.

FOR RENT 3 bedroom unfurn. apt. Needs some repair. Phone 573-6510 after 6:00 p.m.

FOR RENT one bedroom house, couples only, no pets, water paid. 1607 28th. 573-3679 - Apply Fri. only.

FURNISHED, CARPETED one bedroom, 1½ bath, bachelor apt. Call 573-9888.

MOBILE HOMES L-9

$500.00 FACTORY REBATE on 3 bedroom, 2 bath Bonnavilla, can be applied on down payment. Quality Mobile Home Sale. 5111 College Ave. 573-3230.

TWO BEDROOM trailer, $300 equity, take over payments, $103.23. Call 573-9405 after 6:00.

FOR SALE 2 bedroom, 2 bath trailer. Unfurnished, central air, 14 x 80. 573-5358.

1971 REMBRANDT, 2 bedroom, 12 x 54, unfurnished. 2 large porches. 573-6731.

REAL ESTATE M

FARMS: 1. Section grass, 30 mi. distance. $265.00 a.
2. Edge of town, 6a, 2w-wells, older 5 rm. house & rent house $20,000.
3. Lg. John Deere (used) tractor, full equipment. Butane. $1,350.00
ROSWELL RIGSBY REAL ESTATE

1. West-3 bdrm, 1 b home, fruit trees & garden, Water Well & pump. $15,000
2. West-3 bdrm 1 bath, 15,000 cash or new loan.
3. Good, Going "Cash" Business. Plenty of customers. $11,000. Total.
4. Have 60 acres, on water line & pavement. Only $45,000
5. Income Property. Nice duplex apartment $21,000
6. East 20th St.-Nice 3 bdrm., 1 bath. Good buy. $14,500.
7. Houses for Rent
8. S.E. Town 10 mi. Small old House & 6 acres. $10,000. Terms.
ROSWELL RIGSBY REAL ESTATE
200 E. Hwy. Ph. 573-7682

FOR SALE: commercial building, prime retail location, 5,000 sq. ft. Call 573-0523, 573-0344.

MERLE NEWTON REALTY
3311 College 573-6928

West 3 bdrm. 2½ baths. Brick dble. Carport, Storage houses, Very Nice.
West large 4 bdrm. 2 bath, fireplace, ref. air den, living room, Double garage, Lovely Home.
Pretty 2 bdrm. on ½ acre, West Country.
Need a home and place for business? House, apt. and big metal shop on large lots.
Lake thomas-cabin and lot. Reduced price.
East Country-5½ acres, good well, Brick, 3 bdrm, 2 baths, central heat, ref. air, fireplace, Close in.
Acerage.
Merle-Call anytime
573-6928
Joyce Barnes-573-6970

BUYING, OR SELLING?
BEAVERS REAL ESTATE
320 Acres, good sandy land, good water close to town, on pavement, best yet. 160 acres west of Ira, on pavement, good place to build a house, water fair. 3 acre tract, double wide, on water line. 60 acres, on pavement, east, good house site. 15 acres, on pavement, on water line, east. 30 acres east, on hwy, on water line. Real nice houses in town to be sold. Real good located Corner cial lots. House and garage apt. SW real good buy. Real good bargains in Lake Cabins.
2425 College Ave.
Phone 573-9472

STEVENSON REAL ESTATE
Day or Night 573-5612
4102 College

THE FOLLOWING ARE ALL EXCLUSIVE LISTINGS..CALL US AND WE WILL GIVE YOU ANY INFORMATION THAT YOU REQUEST.
NORTHWEST OF SNYDER. approx. 2 miles from City limits..2 acres, built in stove, dishwasher, fireplace, huge den..carpet $42,500.00.
SOUTHWEST SNYDER.. close to all schools..large 3 bedroom, 2 bath..carpet..separate utility room..$27,500.-00.
OLD WEST SNYDER..can be used as three bedroom.. paneled..extra clean and nice..carpet..quiet location.. $24,500.00.
EAST SCHOOL DISTRICT.. 3 bedrooms, new carpet, paneling, large store house in back yard..$18,500.00. on 34th St.
IRRIGATED FARM NORTH..selling below replacement..large 3 bedroom, 2 bath, brick..fireplace..Six irrigation wells..about 12 fenced pastures..many grasses..large barn and other outside improvements.
BASSRIDGE..this home is really lovely..spacious..can be used as four bedroom..new large air conditioner..new enclosed porch..nicely decorated..$62,500.00.
EAST SNYDER..four bedroom, 2 baths..immediate occupancy..in East school district..$19,500.00
WANT TO LIVE IN COUNTRY? Try 30 acres irrigated place with large home and many improvements..2 large irrigated wells..beautiful location about 6 miles north of Snyder.
SOUTH OF SNYDER..you'll like the easy living in this 3 bedroom, 2 bath, fireplace brick home close to Ira..one acre and has water.

LOTS FOR sale on Ave. E-South of 37th St. Call 573-3844.

BEAUTIFUL 3 bedrm. 2 bath, 2 car garage, walk to West & Jr. High. $46,000.-00. Phone 573-8432 for appointment.

Elizabeth Potts REALTORS
2908 College Ave.
573-2404 or -0174

NEW LISTING--Bassridge--3 bed, 2 bath, living, den with fireplace, beautiful yard.
NEW LISTING--Edge town-one acre, 3 bed, 2 baths, water well, East.
NEW LISTING--good investment, owner financed, 25th and Beaumont.
SECLUDED AREA--Brick, 3 bed, 2½ bath, patio, carport, West.
NEAR NEW SHOPPING CENTER--3113 Ave. T., Large 3 bed, 2 bath, fireplace.
LAMESA HIGHWAY--3 bed, 2 bath, city water, below appraisal.
GREAT LOCATION--2888 Sq. ft. living area, 5 bed, 3 bath, lots of extras.
SPECIAL--Large, older home, completely redone, 2 bed, 1 bath, central.
NEAR MONSANTO--2 acres, 3 bed, 2 bath, ref. air, $23,000.
INCOME PROPERTY?? 809 27th, 2 bed, 1 bath, $12,000.
1903 AVE. M.--2 bed, 1 bath, only $12,500.
312 20th--3 bed, 1 bath, panel, carpet, low down payment.
COUNTRY--1 bed, 1 bath, furniture, water well.
Evening and Weekends
Margaret West--573-6674
Beverly Hester--573-9617
Elizabeth Potts--573-2404

611 East Highway
JACK & JACK Realtors
573-3452

SOUTHWEST-Large 2 bedroom with garage, freshly painted, carpeted thru-out, nice storm cellar in fenced back yard.
SOUTHWEST-3 bedr. 2 bath brick with double car carport. Mid $40's.
NORTHEAST-3 bedr. home with new paint and paneling. Only $14,000.
UNDER CONSTRUCTION-3 bedr. 1½ baths, builtins, carport, carpet. Only $28,000.
RESIDENTIAL LOT in Bassridge-Selling for less than appraised value.
EAST-2 bedroom with large den, some carpet and paneling. Only $17,500.
COMPLETELY FURNISHED TRI-Plex. Just redecorated inside and out. All rented-good income.
8 MILES EAST-Large 2 bedr. frame house, nice carpet on one acre of land, $16,500.
PRICED REDUCED-3 bedrm. 2 bath, builtins, carpet, Southside Lake Thomas.
LOVELY 3 bedroom 2 bath located near Boyd's Lodge. Fireplace, utility room, carpeted thru-out. Carport. Over 1700 sq. ft. only $16,800.00.
EAST Price reduced on this 3 bedroom with fireplace. Utility room, extra shower and lavatory in master bedroom many fruit trees. 1425 sq. ft.
EAST.. Two bedroom, fenced yard, large garage, walk in closets $10,500.
Evening & weekends Call:
Howard Jones.....573-3452
Dolores Jones.....573-3452
Pam Hester.....573-0466

LOIS GRAVES REALTORS
573-2540
Phillips 66 Center
East Hwy.

SUBURBAN HOME
in the country. Beautifully decorated, this 3 Bdrm-2 Bth has all the amenities of a new home-Refrig. air, Built-In cooking (with micro-wave). A lovely home in choice location with small acreage. Call TODAY for appointment.
PRIVACY and COMFORT
3 Bdrm-3 Bth brick home. Lrg country kitchen, oversized master Bdrm, party sized covered patio-South West.
EXCLUSIVE-NEW LISTING
Immaculate-3 Bdrm, 2 Bth brick. Fireplace, fenced yard, Double garage. South West.
EDGE OF TOWN
Good 3 Bdrm on half an acre-2 water well, storage bldg, lots of trees. Total-$16,500.
UP-STAIRS-DOWNSTAIRS
3 Bdrm, 2 Bth. Den, Living rm, separate dining rm. Completely re-modeled with fireplace. Equity and assume loan.
COMMERCIAL
Several excellent business locations. Suitable for Grocery, Restaurant, or Drive in etc.
Mike Graves.....573-2939
Joyce McCoy.....573-0704
Lois Graves.....573-2540

Utility Study Is Ordered

AUSTIN (AP)-The Public Utility Commission ordered a study Wednesday of taping unused generating capacity of some power companies for sale to areas now paying high natural gas prices.

The three-man commission unanimously approved the study after Commissioner Al Erwin argued for it.

San Antonio, Austin and other South Texas areas would benefit the most from such sales if they are ordered, Erwin said.

Texas Electric Service Co., for example, has much more generating capacity than it uses, and it could sell it at lower prices than some cities are paying for natural gas, he said.

U.S. Entrant Loves London

LONDON (AP)-"My eyes are like big blue golf balls," said Cindy Miller of Chesapeake, Va., the U.S. entrant in the Miss World contest.

Miss Miller, 20, commented Wednesday after a sightseeing and shopping trip in London, where the contest will be concluded Nov. 17.

"I just love it here," she said. "I won't want to go back home."

After winning the Miss Virginia World contest in July, the sophomore social science major won the Miss USA pageant at Bridgeport, Conn., Sept. 3.

The victims in seven out of every 10 fatalities from falls are elderly persons. Most of these accidents occur in the home.

HOUSE FOR SALE: 2-3-2-excellent location for schools. 2908 37th. St. Call 573-3475 for appointment.

SMALL TWO bedroom house on ½ acre, 3 miles west, appraised $16,500. $1650.00 down. 573-5627.

FOR SALE: Choice location in Hermleigh, 3 bdrm. 2 bath, large den, kit. dishwasher, utility rm. carport, cellar, storage houses, a good buy. 863-2434.

RESIDENTIAL LOTS FOR SALE. Call 573-8466 or 573-0389.

3 BEDROOM, 2½ bath dbl. carport, brick, in secluded adult neighborhood, near high school. $44,000.00. 573-5627.

NEW HOME!!!
You MUST see this NEW 3 Br. 2 bath Mexico Brick home in West Snyder... Built-in kitchen with loads of walnut cabinets...Vaulted ceiling family room with beam, walk-in closets in bedrooms, lovely light fixtures and all the extras. See It!!! You'll Like It!!
BASS REAL ESTATE
PHONE 573-6827

EDDIE'S AUTO SALES
503 EAST HIGHWAY
OFFICE 573-5931 HOME 573-5325

1973 FORD	Ranchero	$1795 Cash
1973 OLDS	Cutlass	$1395 Cash
1973 AMC	Wagon	$895 Cash
1973 F-250	XLT Pickup	$2450 Cash
1974 F-250	Pickup	$2995 Cash
1971 PLYMOUTH		$395 Cash
1969 CHEV.	Pickup	$450 Cash

Patty Is Disappointed Over Court's Decision

SAN FRANCISCO (AP)-Patricia Hearst, disappointed by a reaffirmed bank robbery conviction, says the courts still fail to recognize that her involvement in the crime was the result of her abduction by the SLA.

"Everything that occurred in 1974 was the result of my being kidnapped," she said Wednesday in a telephone call to a newspaper reporter. "Justice demands recognition of that fact."

A three-judge panel of the 9th U.S. Circuit Court of Appeals ruled Wednesday that the 23-year-old Miss Hearst received a fair trial and upheld her conviction for the 1974 robbery of a Hibernia Bank branch in San Francisco.

Chief defense attorney F. Lee Bailey was unavailable for comment, but associate Wayne Smith said the case definitely will be appealed to the U.S. Supreme Court.

"I am extremely disappointed that the 9th Circuit Court of Appeals was incapable of rendering a purely just decision," Miss Hearst said in a statement read to a San Mateo Times reporter.

"The lesson to be learned from my experiences so far is, 'don't get kidnapped'," she added.

Despite Wednesday's unanimous decision, there is little likelihood that Miss Hearst, free on $1 million bail, will soon start serving her seven-year prison sentence.

U.S. Attorney James Browning, who prosecuted the case, told a news conference his office "will not seek any order for her confinement" pending completion of the appeals process.

"We had hoped the appeal would be in her favor," said Miss Hearst's father, newspaper executive Randolph A. Hearst. "We thought there were very good grounds for the appeal."

Miss Hearst was convicted in March 1976 for her role as a rifle-toting bandit in the April 15, 1974 Hibernia Bank holdup.

The appeals court said trial Judge Oliver Carter acted properly in ordering Miss Hearst to answer government questions about her months as a fugitive with her Symbionese Liberation Army kidnappers.

"We conclude on the basis of well-established principles that no reversible error occurred and that the judgement must be affirmed," the court said in its 40-page decision.

In oral arguments before the appeals court, Bailey had said her constitutional rights against self-incrimination were violated when she was asked questions not legally permissable.

Miss Hearst used the 5th Amendment 42 times during her eight-week trial in refusing to answer the questions Bailey contended should not have been asked.

But the appeals court agreed with a government argument that Miss Hearst's activities while with the SLA after the bank robbery were crucial to her defense of duress.

The court ruled that Carter properly balanced "the need for the evidence in the search for the truth against the possibility that the jury would be prejudiced."

Foster Fraternity Program Working

AMES, Iowa (AP)-The boy had some run-ins with the law, stealing and trying forgery. But instead of being placed with foster parents, he was given 55 "foster brothers" at an Iowa State University fraternity house.

George Belitsos, a youth worker, says fraternities and sororities can be better places for troubled teen-agers than foster homes.

"You know, you've just got to be inventive," said Belitsos. "This idea is part of our overall effort to find new resources in the community that nobody's ever considered."

Belitsos is director of Shelter House and Youth Services Care, a program that seeks alternatives to institutions for troubled youths.

He said the Greek groups can help some older teens who lack "extended families" of grandparents or other relatives to care for them when problems arise at home.

"Often a kid needs a separation from home. But we need structured alternatives to foster homes or institutions," he said.

The 17-year-old delinquent who lived in a fraternity last year was a test case. Belitsos said Wednesday he hopes to place at least five more boys and girls at Iowa State this winter. Several fraternities and sororities are interested in the program, he said. Each has been checked with Ames police to ensure a good reputation.

"With 55 men backing him all the way, the boy last year was able to pull himself up and free himself from criminal behavior," Belitsos said. The youth now is doing well in the Army.

The boy lived in the fraternity house with college students. "He ate with them and everything. When they went to college classes, he went to high school," Belitsos said.

Belitsos said that living in a fraternity house also helped boost the youth's self-esteem.

LOOK
WE SELL 'EM CHEAPER!

1977 MATADOR WAGON Factory Discount	$978.00
1977 MATADOR SEDAN Factory Discount	$786.00
1977 PACER WAGON Factory Discount	$855.00
1977 HORNET HATCHBACK Factory Discount	$717.00
1977 GREMLIN X Factory Discount	$698.00

All New 12 Mo. or 12,000 Mile Warrant
DUPREE MOTORS INC.
Phone 573-2649

ENNUIA

DANCE FRIDAY & SATURDAY
to
ENNUIA
Dance starts at 8 p.m.
Top 40 County and Rock
With Brass
Please call for Reservation
East Hiway and 37th
250 CLUB

Borden County, Hermleigh Look For Championship...

Area 3-B Teams Stage Final Effort

Area 3-B teams conclude their 1977 schedule with outings Friday night, barring probable district playoffs.

The action should prove to be hot all the way around, with Borden County heading for New Home, Hermleigh traveling to Highland, Hobbs busing to Trent and Ira taking off to McCaulley.

While the Hobbs-Trent, Ira-McCaully games mean little to the zone races, Hermleigh and Borden County lay it all on the line Friday night, with a zone championship at the end of the rainbow.

Ira At McCaulley

Unfortunately, this 7 p.m. game between the Bulldogs and the Eagles is unique only in the fact that it pits the 3-B six-man cellar warmers. However, that in itself should make the game an interesting contest between equal of near-equal opponents.

Both teams are 1-7 for the year, and would like to close the season on a winning note.

For Ira coach, Gary Fox, his first year at Ira has been a rocky one. "It's been a year where everything we try is wrong," noted the former Miles coach. "We look good in spots, but can't seem to get it together at one time."

Friday, Ira will have a final chance to get it going when they take on McCaulley, who's name has been synonymous with passing this year.

"We'll have to be able to play a little better pass coverage on the receivers," noted Fox. "This has been one of our big problems. We haven't been as fast as the other teams, but McCaulley is not real fast either, so maybe we can keep up with them.

"Offensively we need to be able to maintain a few sustained drives. We have to keep them away from the football so they don't get the opportunity." Again, what Fox refers to by "opportunity" is McCaulley's massive air game. "They go with about 90 percent passing," he noted.

And that's no exaggeration, either. Earlier this season against Hobbs, the Eagles threw 45 times, netting 308 yards through the air, despite losing 58-17.

Hobbs at Trent

The Panthers get to play something of a spoiler role Friday night, providing Highland defeats Hermleigh in the zone's hottest race.

A win over Trent with Highland defeating Hermleigh could give Highland the championship; whereas a loss to Trent under the same conditions would throw the zone into a three-way tie.

The Panthers plan to be stingy though. They'd just as soon pick up a win on their last game of the season, and let Hermleigh and Highland slug it out between themselves.

"It always helps to end on a winning note," expressed Coach Vic McElrath, whose Panthers are out of the zone race with a 2-2 record. "I feel we have enough carry over and momenteum (from last week's win over Ira) that we shouldn't have trouble getting up for this game."

McElrath's strategy against "the fastest team in this district" is to keep from "getting into consistant one on one situations with them."

It's a good plan. Ask Coach Clarence Spieker of Hermleigh. His Cardinals whipped the Gorillas in a 52-6 shocker last week using the same basic idea.

What remains now is to sit back and see if lightening can strike twice. Meanwhile, the thunder is rolling in over Highland way.

Hermleigh at Highland

Like the Borden County-New Home affair, this one is for all the marbles. There is a chance that Hermleigh could lose the game and win the zone...if Trent beats Hobbs, and the Cardinals win a three-way coin toss.

Should Highland defeat Hermleigh and Trent lose to Hobbs, the zone would be wrapped up in a two-way tie, but Highland would get the nod by virtue of their win over the Cardinals.

So, the simpliest thing to do, as far as Cardinal coach Clarence Spieker is concerned, is to beat Highland Friday night, thus taking the zone championship outright.

But, it may not be all that easy. Highland features a massive passing attack which has earned them a 3-1 district mark. The lone loss went to Trent, who defeated the Hornets by a seant two points.

Season-wise, Highland is 5-4, little indication of their actual strength. Those losses came from teams such as Christoval and Benjamin, both in fine shape themselves.

To stop the Hornets, Spieker indicated his Cardinals would "have to be able to put pressure on the passer.

"They run the option," noted Coach Spieker, "which is sort of unusual in six-man football. We'll have to make them make a decision in the backfield, regardless of whether they pass or run. We were able to make Trent do this, and it was a big factor in our success."

Hermleigh whalloped previously unbeaten Trent last week, 52-6. But they paid for the loss with an injury which has put starting offensive center Larry Bridges out for the next two games. Filling in will be 180-lb. sophomore, Ramon Fuentes, who took over in the first quarter of the Trent game, following Bridges' injury (severely sprained ankle).

Borden Co. at New Home

Coach Bill Killian buses his Coyotes to New Home Friday in what boils down to the most crucial battle of the season thus far for the Gail-based team.

"We've been playing 11-man ball for two years now," Coach Killian pointed out. "An I think we've done well. But we'd like to quit being the bridesmaid for a while and be the bride," he spoke, noting his team's second-place finish last year.

"I think the kids picked that as a goal early in the year. They're going to be ready. They're going to be up."

Both teams enter Friday's 7:30 p.m. game with 4-0 district records. Season-wise, the Coyotes are 5-4, while New Home sits on a 4-4 mark.

"They've played some pretty tough people, early in the year," Killian noted. "We expect a tough ball game."

New Home offers a fine passing attack under senior quarterback, Marty McClintock. To win, Killian noted his Coyotes would have to control the ball, keeping it away from New Home as much as possible.

"We ought to see a lot of air mail packages," agreed Killian. "We've got to get a good pass rush plus a good secondary coverage.

"We'll have to bend a little and just try not to break. They can blow it open and we just have to keep it out of their hands as much as possible."

Meanwhile, fighting for the east zone championship Friday are Jayton, Roby and Forsan, looked in a three-way tie. Roby and Forsan meet each other, while Jayton fights Sterling City.

Should Roby win, they will meet the Borden County-New Home victor for the 3-B championship. Jayton could make that contest theirs, if they whip Sterling City and Roby losses. Forsan's only chance is if both Forsan and Jayton fall.

Sagacious Sideline Selections

	Wacil McNair .658	Bill McClellan .732	Donna Fowler .658	Milton Ham .677	Mickey Nunley .670	All
Dunbar at Snyder	Snyder	Snyder	Snyder	Snyder	Snyder	5-0
Lake View at S'Water	Lake View	Lake View	Lake View	Lake View	Lake View	5-0
Estacado at Lamesa	Estacado	Estacado	Estacado	Lamesa	Estacado	4-1
Borden Co. at New Home	Borden Co.	Borden Co.	Borden Co.	Borden Co.	Borden Co.	5-0
Hermleigh at Highland	Hermleigh	Hermleigh	Hermleigh	Hermleigh	Hermleigh	5-0
Hobbs at Trent	Trent	Trent	Trent	Trent	Trent	0-5
Ira at McCaulley	Ira	Ira	McCaulley	McCaulley	Ira	3-2
Baylor at Arkansas	Arkansas	Arkansas	Arkansas	Arkansas	Arkansas	0-5
Texas at Houston	Texas	Texas	Texas	Texas	Texas	5-0
Ohio St. at Illinois	Ohio St.	Ohio St.	Ohio St.	Ohio St.	Ohio St.	5-0
Alabama at LSU	LSU	Alabama	Alabama	Alabama	Alabama	4-1
Rice at SMU	SMU	SMU	SMU	SMU	SMU	0-5
Tech at TCU	Tech	Tech	Tech	TCU	Tech	4-1
Minnesota at Mich. St.	Minnesota	Minnesota	Michigan St.	Mich. St.	Mich St.	2-3
Clemson at No. Carolina	No. Carolina	No. Carolina	Clemson	Clemson	No. Carolina	2-3
Utah at Brigham Young	Brigham Young	Brigham Young	Brigham Young	Brigham Young	Brigham Young	0-5
Bears at Oilers	Bears	Oilers	Oilers	Oilers	Oilers	1-4
Cowboys at Giants	Cowboys	Cowboys	Cowboys	Cowboys	Cowboys	5-0

Bowling

GUYS AND DOLLS

Team	Won-Loss	Total Pins
Snyder Lanes Grill	24-4	16500
Pizza Hut	19-9	16078
Joe Brown Carpet	19-9	15941

High Handcp. Series: Jerry Jackson 644
High Handcp. Game: Jerry Beatty 252
High Scratch Series: Joe Brown 546
High Scratch Game: Jerry King 202, Joe Brown 202
Women
High Handcp. Series: Kim Marricle 665
High Handcp. Game: Laurie Lee 243
High Scratch Series: Kathie Rhodes 524
High Scratch Game: Kathie Rhodes 200

MIDGET BAN TAM (age 8 & under)

Team	Won-Loss	Total Pins
No. 1	3-0	957
No. 3	2-1	973
No. 4	1-2	908

High Handcp. Game: Chris Smith 111
High Scratch Series: Scott McClure 137
High Scratch Game: Robby Dean 74
Women
High Handcp. Game: Lisa Nichols 118
High Scratch Series: Angela Smith 149
High Scratch Game: Paula Caldwell 62

BAN TAM (age 9-11)

Team	Won-Loss	Total Pins
Ten Pins	3-0	784
Kings	2-1	799
Bowling Bears	2-1	700

High Handcp. Series: Darren Jackson 395
High Handcp. Game: Darren Jackson 164
High Scratch Series: Darren Jackson 363
High Scratch Game: Darren Jackson 131

Cagers To Meet Texas C C In Bowl

ROSWELL, N.M. (AP)-New Mexico Military Institute's opponent in the 1977 Wool Bowl is to be announced at a news conference Monday, said the president of the Wool Bowl Committee.

NMMI was named after last year's game as the permanent host for the bowl, which is the only such contest in the country for junior colleges. In past years there was no host for the game and two teams were invited.

The tourney opens Thanksgiving Day at NMMI's Cahoon Armory with four games. Defending champion Western Texas Junior College of Snyder, Texas Christian College at 11 a.m.; New Mexico Junior College of Hobbs will tangle with Wayland Baptist College of Plainview, Texas, at 1 p.m.; Odessa Texas Junior College will go against Ranger Junior College at 7 p.m.; and NMMI will play Navajo Community College of Chinle, Ariz., at 9 p.m.

The all-time major league leader in complete games for pitchers was set by Cy Young, who went the route 751 times.

League Vote To Be Postponed For Now...

Law Suit Halts Red Sox Sale

BOSTON (AP)-A jilted suitor for the Boston Red Sox has mounted a ninth-inning rally that halted the sale of the team.

Trustees of the estate of the late owner, Thomas Yawkey, were ready to sell the franchise this week to a group headed by newly-named General Manager Haywood Sullivan and former team trainer Edward (Buddy) LeRoux, given the title vice president-administration Wednesday.

But an Ohio-based conglomerate stepped in with a law suit claiming the trustees illegally turned down a better offer.

An American League vote on the sale, scheduled for today, was postponed indefinitely on Wednesday at the behest of the Yawkey estate.

A-T-O Inc., of Willoughby, Ohio, a suburb of Cleveland, says the estate must accept its bid of $18.75 million. The firm, which owns Rawlings Sporting Goods, was one of several unsuccessful bidders.

The Sullivan-LeRoux group, including Yawkey's widow, would pay $15 million - $3 million from Mrs. Jean Yawkey herself.

"A-T-O is still interested in becoming owners of the Red Sox," said a company spokesman. "The matter is in the hands of our attorneys."

Sale of the team, said Sullivan and LeRoux, "was bound to produce a number of problems...and we are confident this one will also be solved soon."

However, a spokesman for the Yawkey estate, Joseph LaCour, Indicated the suit will not be settled before the end of the month.

Announcement of postponement of the AL vote was made by League President Lee MacPhail only 24 hours before the scheduled meeting in New York.

The franchise, meanwhile, will remain under control of the Yawkey estate. Sullivan, promoted to general manager Oct. 24 in a front office purge, will direct the team's selections in the free agent draft Friday in New York.

A-T-O's request for an injunction halting the sale was denied Tuesday by Probate Judge Mary C. Fitzpatrick, but the case was continued.

An AL spokesman said postponement of the league vote was unrelated to a charge by Marvin Miller, executive director of the Major League Players Association, that terms of the sale may be illegal.

Go-Getters Attend Special Olympics

Seventeen members of the Snyder-Go-Getters, Texas Special Olympics team went to Abilene Oct. 31, to the Special Olympics district bowling meet.

The team came home with 13 first place ribbons, 3 second place ribbons and 1 third place ribbon.

"This was the first step of Special Olympics competition. We will be in Dallas, December 10, for the state bowling meet," a spokesman noted.

The participants in the Abilene meet were Randy Bursy, Joe Taylor, Mark Becena, Lisa Randell, Sandra Smith, Deborah Holmes, Jan Simmons, Helen Everts, Linda Reese, Susan Banks, Polin Andrade, Mae Farmer, anita Costillo, Randy Underwood, Tom Crawley, Sony Andrade and Russell Loyd.

The team was accompanied by six champerones.

Agent Talks About Money, Myths Of The Game...

Inside Friday's Player Draft

By WILL GRIMSLEY
AP Special Correspondent

Take it from one of the middle men, baseball's free agent re-entry draft Friday will be a "sellers" and not a "buyers" market.

"I foresee a great demand for the quality players just as in the inaugural draft a year ago," says Jerry Kapstein, the enterprising players' agent from Providence, R.I., "I think, if anything, the results of a year ago have produced these definite conclusions:

"One, fans want to see winning baseball. They don't care how the team comes by the players needed to produce it.

"Two, successful owners try to do what is best for the fans. They find that winning baseball pays for itself through increased gate receipts.

"Three, the dire prediction of traditionalists that the re-entry draft would destroy the game proved completely false. Attendance in 1977 was the highest in history. The draft, instead of hurting the game, fired hot stove interest that carried over into the season.

"Four, another proven misconception is that players signing big money, long-term contracts would lack motivation. An overwhelming majority of the free agents had excellent seasons."

Kapstein, a 34-year-old bachelor, Harvard graduate and ex-naval officer, has emerged as one of the most potent forces in baseball's new free agent structure, dictated by arbitrators and the courts.

Of the 15 top players plucked in the 1976 draft, Kapstein served as business agent for 10 of them, negotiating long term contracts totaling more than $15 million.

They included Joe Rudi $2.1 million, Don Baylor $1.6 and Bobby Grich $1.6, all signed by California; Rollie Fingers $1.7 and Gene Tenace $1.6, San Diego; Bert Campaneris $1 and Dale Alexander $955,000, Texas; Don Gullett $1.9, Yankees; Wayne Garland $2.3, Indians, and Dave Cash $1.6, Expos.

O.J. Simpson Not Ram Bound

BUFFALO (AP)-Buffalo running back O.J. Simpson's dream of playing for the Los Angeles Rams will remain a dream, says Rams' owner Carroll Rosenbloom.

Simpson is set to undergo surgery for knee cartilage damage next week and will miss the remainder of the National Football League season.

Many of his friends and teammates have indicated that Simpson, unhappy with the reeling Bills, may retire unless he's traded to a contender near his Los Angeles home.

Rosenbloom, rebuffed when he tried to acquire Simpson before the 1976 season, said he doesn't feel like being frustrated again.

"There's about as much chance of that as there is of you and I flying to the moon without wings." Rosenbloom said Wednesday by telephone from Los Angeles.

"You can dismiss anything about his playing for the Rams. It's much ado about nothing," said Rosenbloom.

When Simpson asked for a trade two years ago, Bills' owner Ralph C. Wilson reportedly asked the Rams for a package that included running back Lawrence McCutcheon, linebacker Jack Youngblood, another front-line player and two top draft choices.

"If he were to go anyplace, I'm sure Mr. Wilson would ask a big price for him. The Rams aren't prepared to pay it," Rosenbloom said.

Wilson said, "There will be no trade to the Los Angeles Rams. We will never go through that again."

THINK!
FRIDAY
Fish, Hush Puppies, Salad
$2.00
SUNSHINE SHOPPE

THE SNYDER DAILY NEWS

SECTION B THU., NOV. 3, 1977

Green Thumb Benefits Town, Senior Citizens

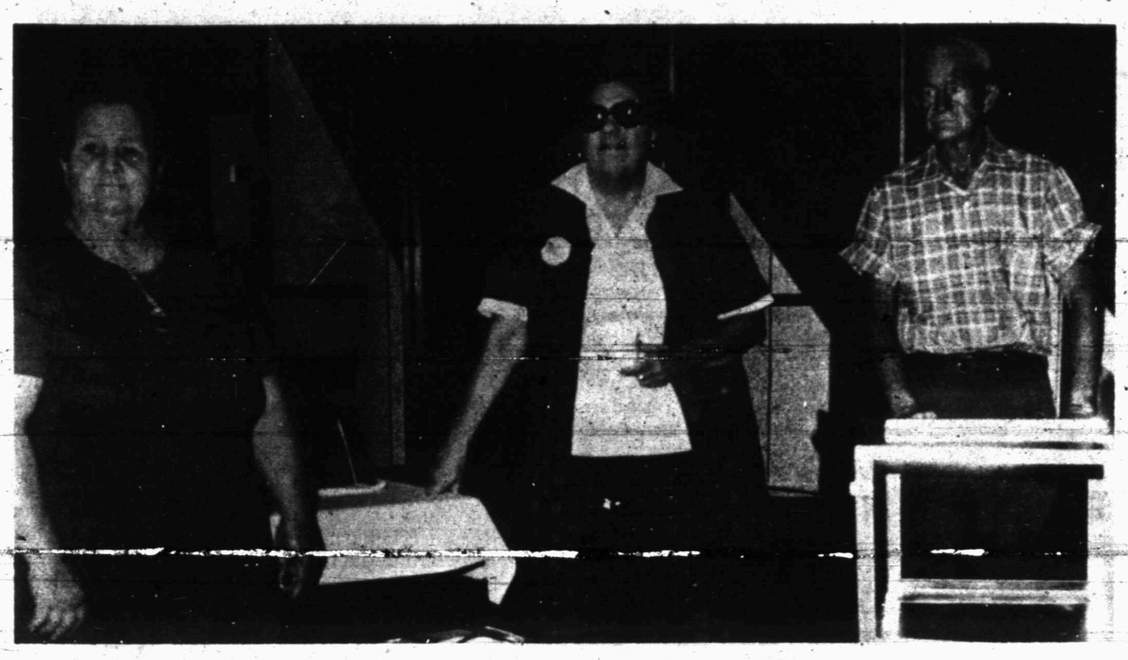

GREEN THUMB PARTICIPANTS---Shown at the Senior Citizen Center at Western Texas College are, from left, Elizabeth Freeman, Mary Whitaker, and Cecil Mills. (SDN Staff Photo)

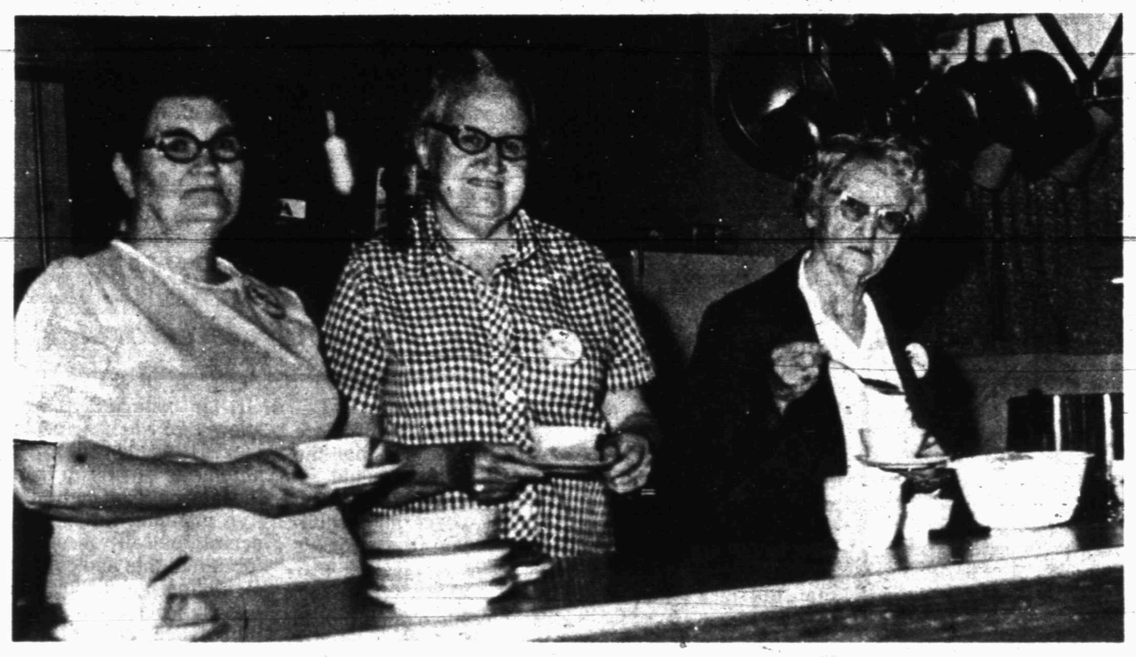

AT THE SNYDER CHILD DAY CARE CENTER -- From left to right are Lula Magness, Ida Davis, and Stella White. The three are Green Thumb participants and work at the Snyder Child Day Center. (SDN Staff Photo)

"We want to put older rural Americans into the mainstream of community affairs," declared Nita Rodriguez of Snyder who heads an eight-county district in the West Texas Region of Green Thumb, Inc.

"It's time these people (senior citizens) are recognized for what they can do. Many of them are not able to retire because of financial considerations," she said, "and that's where Green Thumb comes in."

Green Thumb, said Ms. Rodriguez, is designed to provide supplementary income for people aged 55 and over who are living on a poverty level income.

Although initiated during the Lyndon B. Johnson administration of the 1960s, the program was not introduced in Scurry County until June, 1977.

The purpose of Green Thumb is to provide qualified senior citizens with public service-type jobs, said Ms. Rodriguez. The program is funded through the U.S. Department of Labor and Green Thumb participants are employed by non-profit agencies.

Participants work 24 hours a week and are paid the minimum wage.

"The program is for the community good," said Ms. Rodriquez. "We're trying to place our people with sponsors where they (the senior citizens) can do something for them."

The average age of the Green Thumb participant is 70. One program participant in Jones County, however, is 78.

"These people (the senior citizens) have reached an age," said Ms. Rodriguez, "where they have experience and knowledge. If you keep working, you'll feel better and do better than if you idly sit."

PROGRAM DIRECTOR---Nita Rodriguez is the Green Thumb director for an eight-county area in the West Texas Region that includes Snyder and Scurry County. (SDN Staff Photo)

Her sentiments were echoed by Stella White, one of the local Green Thumb participants.

"I think it's great," said Mrs. White, 74, "It gives you employment and income and it keeps you going."

"It's just a little something to keep us old folks going," said Willie May, another Green Thumb participant.

At 73, May is an ex-farmer, gin hand and oil field worker. He joined the program on Labor Day.

"The rent is so high and the cost of groceries is so high 'till I was just having to skimp along," said May. May said he appreciates the money he earns from the program.

"I like the program," said Mary Whitaker, another program participant.

Vowing she will never resign herself to the rocking chair, Mrs. Whitaker said she has always been active. "And," she added, "I like being around people."

"People are responsive to the program," said Ms. Rodriguez. "A job will involve the participants in community affairs and give them recognition."

"It's time," she said, "That these people are recognized for what they are able to do," she said. "Green Thumbers are reliable."

The first time Lee Trevino played golf he used a broomstick for a club.

Chairman For Round-Up Told

Max von Roeder of Snyder has been named area chairman for the Scurry County area for the third annual Cotton Round-Up for Crippled Children to benefit the West Texas Rehabilitation Center.

Last year's Round-Up raised $30,000 for this private, non-profit treatment and diagnostic center that each year provides services about 5,000 handicapped individuals. Almost 400 persons receive services each day at the Center's facilities in Abilene, San Angelo, and Snyder.

Farmers wishing to participate in the Cotton Round-Up for Crippled Children by pledging a bale, or bales, of cotton should contact their area chairman, or send their green card and warehouse receipt to the Center's Central office at 4601 Hartford, Abilene 79605.

General chairmen Herman Propst of Anson and Rep. Elmer Martin of Colorado City encourage farmers in the Scurry County area to make their pledges as soon as possible, as the West Texas Rehabilitation Center is needing almost $400,000 in funding to complete the financial year.

Propst and Martin pointed out that the West Texas Rehabilitation Center provides its services regardless of the patient's ability to pay, and must rely heavily upon the charity dollar to operate in this manner.

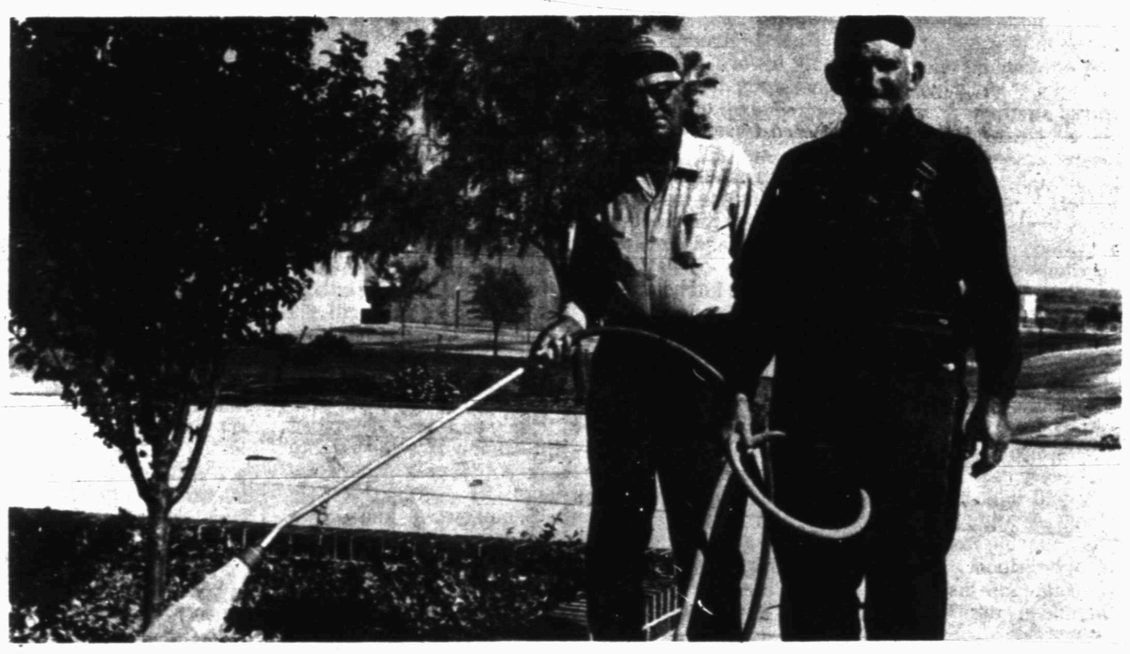

WORK AT WESTERN TEXAS COLLEGE---Employed in ground maintenance at Western Texas College are, from left, F.A. Green and Willie May. (SDN Staff Photo)

Accurate Addition

WASHINGTON (AP) - Ever since man learned to count by using his fingers and toes, he has been seeking better and faster ways to add and subtract. Early devices included the abacus, counting rods and later the slide rule.

The first simple adding machine using geared wheels was devised in 1642, but it was 245 years later that Dorr Eugene Felt, of Chicago, Ill., invented an adding machine that was "absolutely accurate all the time." The patent for his first key-driven machine, which developed into the comptometer, was issued on Oct. 11, 1887, according to Intellectual Property Owners, a non-profit organization dedicated to the preservation of the U.S. patent system.

Felt entered into partnership with Robert Tarrant shortly afterward and for the next 15 years theirs was the only multiple key-driven calculator on the market, says IPO.

HERMLEIGH GREEN THUMBERS---Participants of the Green Thumb program working at the Hermleigh school are, from left, J.C. Stahl, Ruth Davis, and Jerry Vernon. (SDN Staff Photo)

Football Anyone?

CHICAGO (AP) Football-like games date back over 2,000 years, according to Encyclopedia Britannica.

In the Middle Ages, it says, whole towns in Europe "turned out to play each other in rough and dangerous contests with more than a hundred participants on each side and the goals perhaps half a mile apart."

Jerry Leach
2307 41st
573-9783

"See me for car, home, life, health and business insurance."

Like a good neighbor, State Farm is there.

STATE FARM INSURANCE

State Farm Insurance Companies
Home Offices: Bloomington, Illinois

BOND COPIES
of your original
Dennis Printing Co.
"The Copy Center of Snyder"
2505½ Ave. U.

IF YOUR HEATER WON'T LIGHT
CALL BOB WHITE
WHITE'S HEATING AND AIR CONDITIONING SERVICE
573-9933
all types of repair parts

Snyder School Food Service Association
Proudly Presents It's
5th ANNUAL
MEXICAN NIGHT FIESTA DINNER
Friday, Nov. 4 1977 4:30 – 7:30 p.m.
Snyder High School Cafeteria

MENU INCLUDES:

Beef Enchiladas with condiments of grated cheese, lettuce, tomato, & radishes
Cheese Enchiladas with condiments of grated cheese, lettuce, tomato, & radishes
Beef Tacos with garnitures of shredded lettuce, chopped onion, tomato, grated cheese and taco sauce
Spanish Rice
Mexipinto Beans
Sopapillas with Honey Butter
Iced Tea or Coffee
Cherry Pepper plate graniture

TICKETS ON SALE BY MEMBERS OF THE SNYDER SCHOOL FOOD SERVICE ASSOCIATION or from Charles Ketchum at the School Administration Building.

TICKETS ARE:

$2.25 for Adults 2.50 for Carry Out Orders
1.50 for Children under the age of 12
Tickets may be purchased at the door if you do not care to purchase your tickets in advance.

THE SNYDER DAILY NEWS

SECTION B THU., NOV. 3, 1977

Green Thumb Benefits Town, Senior Citizens

GREEN THUMB PARTICIPANTS---Shown at the Senior Citizen Center at Western Texas College are, from left, Elizabeth Freeman, Mary Whitaker, and Cecil Mills. (SDN Staff Photo)

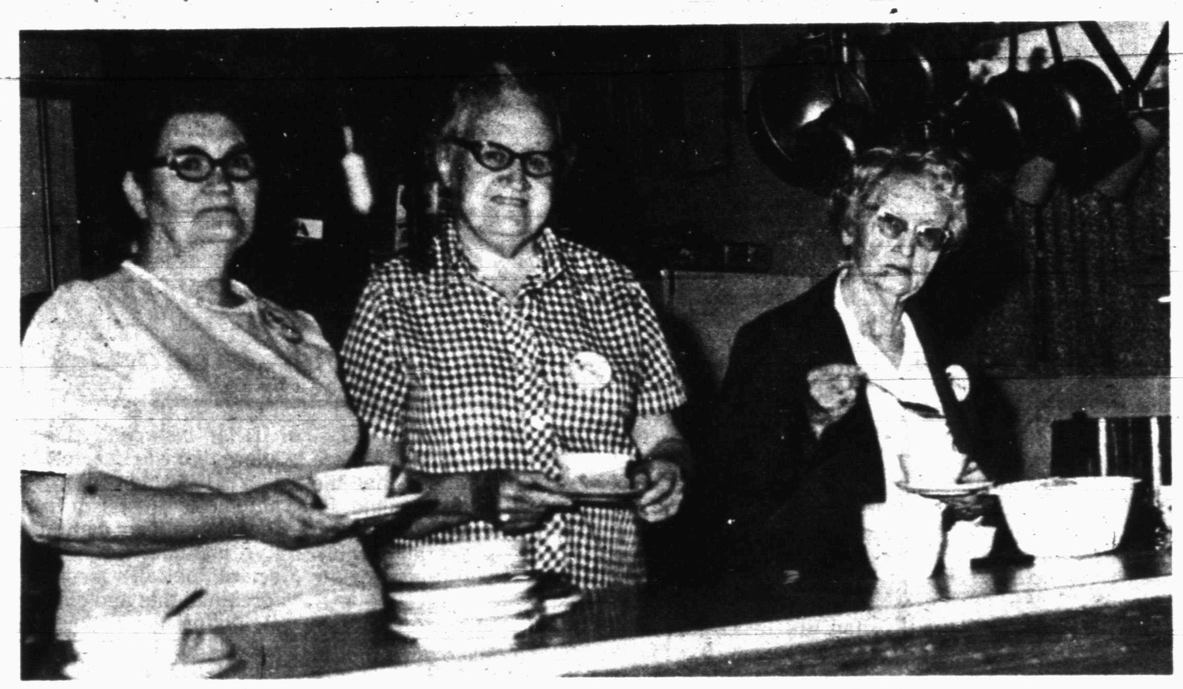

AT THE SNYDER CHILD DAY CARE CENTER -- From left to right are Lula Magness, Ida Davis, and Stella White. The three are Green Thumb participants and work at the Snyder Child Day Center. (SDN Staff Photo)

"We want to put older rural Americans into the mainstream of community affairs," declared Nita Rodriguez of Snyder who heads an eight-county district in the West Texas Region of Green Thumb, Inc.

"It's time these people (senior citizens) are recognized for what they can do. Many of them are not able to retire because of financial considerations," she said, "and that's where Green Thumb comes in."

Green Thumb, said Ms. Rodriguez, is designed to provide supplementary income for people aged 55 and over who are living on a poverty level income.

Although initiated during the Lyndon B. Johnson administration of the 1960s, the program was not introduced in Scurry County until June, 1977.

The purpose of Green Thumb is to provide qualified senior citizens with public service-type jobs, said Ms. Rodriguez. The program is funded through the U.S. Department of Labor and Green Thumb participants are employed by non-profit agencies.

Participants work 24 hours a week and are paid the minimum wage.

PROGRAM DIRECTOR---Nita Rodriguez is the Green Thumb director for an eight-county area in the West Texas Region that includes Snyder and Scurry County. (SDN Staff Photo)

"The program is for the community good," said Ms. Rodriquez. "We're trying to place our people with sponsors where they (the senior citizens) can do something for them."

The average age of the Green Thumb participant is 70. One program participant in Jones County, however, is 78.

"These people (the senior citizens) have reached an age," said Ms. Rodriguez, "where they have experience and knowledge. If you keep working, you'll feel better and do better than if you idly sit."

Her sentiments were echoed by Stella White, one of the local Green Thumb participants.

"I think it's great," said Mrs. White, 74, "It gives you employment and income and it keeps you going."

"It's just a little something to keep us old folks going," said Willie May, another Green Thumb participant.

At 73, May is an ex-farmer, gin hand and oil field worker. He joined the program on Labor Day.

"The rent is so high and the cost of groceries is so high 'till I was just having to skimp along," said May. May said he appreciates the money he earns from the program.

"I like the program," said Mary Whitaker, another program participant.

Vowing she will never resign herself to the rocking chair, Mrs. Whitaker said she has always been active. "And," she added, "I like being around people."

"People are responsive to the program," said Ms. Rodriguez. "A job will involve the participants in community affairs and give them recognition."

"It's time," she said, "That these people are recognized for what they are able to do," she said. "Green Thumbers are reliable."

The first time Lee Trevino played golf he used a broomstick for a club.

Chairman For Round-Up Told

Max von Roeder of Snyder has been named area chairman for the Scurry County area for the third annual Cotton Round-Up for Crippled Children to benefit the West Texas Rehabilitation Center.

Last year's Round-Up raised $30,000 for this private, non-profit treatment and diagnostic center that each year provides services about 5,000 handicapped individuals. Almost 400 persons receive services each day at the Center's facilities in Abilene, San Angelo, and Snyder.

Farmers wishing to participate in the Cotton Round-Up for Crippled Children by pledging a bale, or bales, of cotton should contact their area chairman, or send their green card and warehouse receipt to the Center's Central office at 4601 Hartford, Abilene 79605.

General chairmen Herman Propst of Anson and Rep. Elmer Martin of Colorado City encourage farmers in the Scurry County area to make their pledges as soon as possible, as the West Texas Rehabilitation Center is needing almost $400,000 in funding to complete the financial year.

Propst and Martin pointed out that the West Texas Rehabilitation Center provides its services regardless of the patient's ability to pay, and must rely heavily upon the charity dollar to operate in this manner.

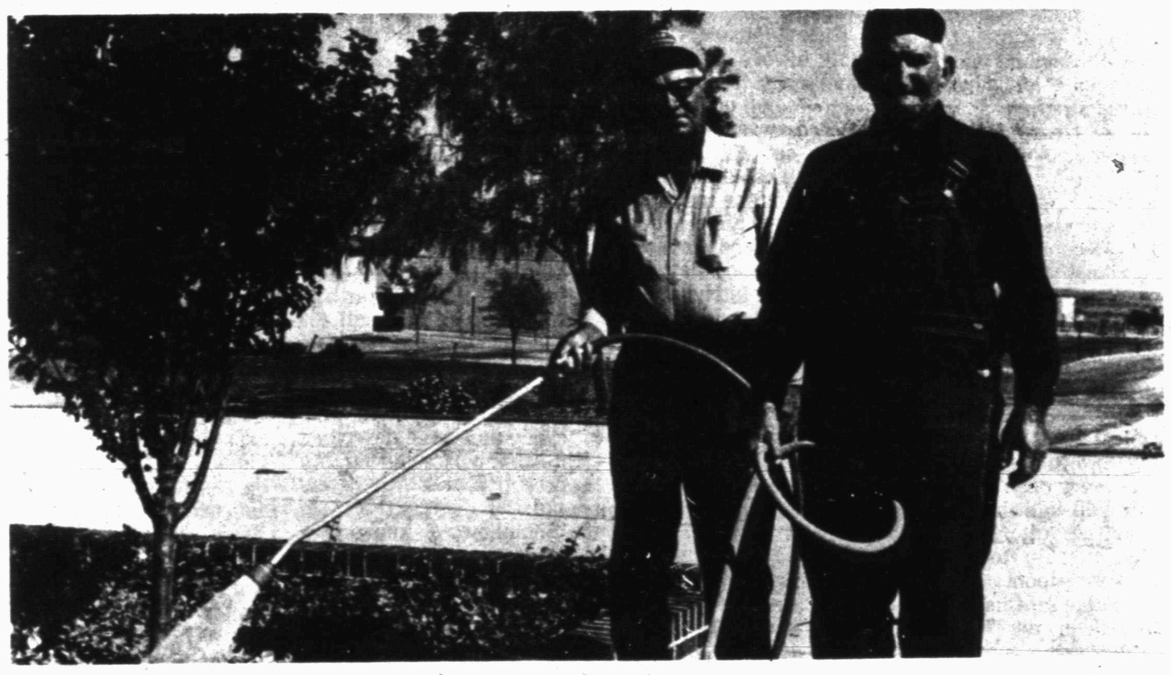

WORK AT WESTERN TEXAS COLLEGE---Employed in ground maintenance at Western Texas College are, from left, F.A. Green and Willie May. (SDN Staff Photo)

Jerry Leach
2307 41st
573-9783

"See me for car, home, life, health and business insurance."

Like a good neighbor, State Farm is there.

STATE FARM INSURANCE

State Farm Insurance Companies
Home Offices: Bloomington, Illinois

Accurate Addition

WASHINGTON (AP) - Ever since man learned to count by using his fingers and toes, he has been seeking better and faster ways to add and subtract. Early devices included the abacus, counting rods and later the slide rule.

The first simple adding machine using geared wheels was devised in 1642, but it was 245 years later that Dorr Eugene Felt, of Chicago, Ill., invented an adding machine that was "absolutely accurate all the time." The patent for his first key-driven machine, which developed into the comptometer, was issued on Oct. 11, 1887, according to Intellectual Property Owners, a non-profit organization dedicated to the preservation of the U.S. patent system.

Felt entered into partnership with Robert Tarrant shortly afterward and for the next 15 years theirs was the only multiple key-driven calculator on the market, says IPO.

HERMLEIGH GREEN THUMBERS---Participants of the Green Thumb program working at the Hermleigh school are, from left, J.C. Stahl, Ruth Davis, and Jerry Vernon. (SDN Staff Photo)

Football Anyone?

CHICAGO (AP)-Football-like games date back over 2,000 years, according to Encyclopedia Britannica.

In the Middle Ages, it says, whole towns in Europe "turned out to play each other in rough and dangerous contests with more than a hundred participants on each side and the goals perhaps half a mile apart."

BOND COPIES
of your original
Dennis Printing Co.
"The Copy Center of Snyder"
2505½ Ave. U.

IF YOUR HEATER WON'T LIGHT
CALL BOB WHITE
WHITE'S HEATING AND AIR CONDITIONING SERVICE
573-9933
all types of repair parts

Snyder School Food Service Association
Proudly Presents It's
5th ANNUAL
MEXICAN NIGHT FIESTA DINNER
Friday, Nov. 4 1977 4:30 – 7:30 p.m.
Snyder High School Cafeteria

MENU INCLUDES:
Beef Enchiladas with condiments of grated cheese, lettuce, tomato, & radishes
Cheese Enchiladas with condiments of grated cheese, lettuce, tomato, & radishes
Beef Tacos with garnitures of shredded lettuce, chopped onion, tomato, grated cheese and taco sauce
Spanish Rice
Mexipinto Beans
Sopapillas with Honey Butter
Iced Tea or Coffee
Cherry Pepper plate graniture

TICKETS ON SALE BY MEMBERS OF THE SNYDER SCHOOL FOOD SERVICE ASSOCIATION or from Charles Ketchum at the School Administration Building.

TICKETS ARE:
$2.25 for Adults 2.50 for Carry Out Orders
1.50 for Children under the age of 12
Tickets may be purchased at the door if you do not care to purchase your tickets in advance.

s d n opinion page

editorials-columns-cartoons-features-letters

bad news for workers

In approving a measure calling for drastic increase in Social Security taxes the House of Representatives Thursday sent a message to wage earners and their employers that wasn't anything resembling a Valentine or a Christmas greeting. A substantial increase in payroll deductions for middle- and lower-income workers was its main feature.

But the real wallop was reserved for workers drawing salaries between $20,000 and $42,000 annually. Present maximum contribution of employed people in this wage bracket is $965. It could jump to $3,024.60 by 1981, depending on the exact amount of earnings. At present there is a ceiling of $16,500 on payroll deductions. Amounts earned in excess of that amount are not taxed at this time.

Employers pay the same amount as employees. It is now proposed to remove the ceiling on employers' tax liability. The total tax on a salary of $42,000 would be in excess of $6,000. At that rate the Social Security Trust Fund ought to begin regaining solvency in a hurry.

The House measure, of course, isn't the last word. The Senate is still to act and there is reason to believe that figures in the House measure will be revised downward.

Much could be said by way of comment on the House bill and what it would mean to individual workers and their employers in the number of dollars involved, if approved in its present form.

Point of major concern, however, is the impact on the economy of the new Social Security tax package. Answers to questions of this nature go far beyond the simple arithmetic needed for each employed person to see what will happen to his take-home pay. That such a dramatic hike in Social Security taxes will have a depressing effect on the national economy is too obvious for debate.

One result will be a drastic increase in the cost of goods and services which means higher living costs and more inflation. Another result would be a slowing down of plant expansion and creation of additional jobs by employers.

A third consideration would be the effect a drastic tax increase at the point of first cost of an across-the-board wage increase as a means of protecting workers from a cut in take-home pay. Need to restore solvency to the Social Security is imperative. It is apparent that some more equitable distribution of the burden is equally imperative.

lance's law sound

Whatever else happens to Bert Lance, the former director of the Office of Management and Budget, he ought to be remembered for his advice to the federal establishment: If it ain't broke, don't fix it.

A perfect example of how easy it is to violate that dictum for the noblest of purposes is illustrated by a true story making the rounds of the academic community.

University of Missouri President James C. Olson entered an elevator with a student in a wheelchair recently. The student looked around in vain for the buttons and asked where they were.

Olson replied that Department of Health, Education and Welfare regulations required specifically that for the convenience of people in wheelchairs, the university must place button panel on the back wall of new elevators - at some considerable expense.

The incredulous student informed the president that nobody in a wheelchair ever enters an elevator front first. They back in.

Unfortunately, nobody in Washington ever thought to ask a handicapped person about that.

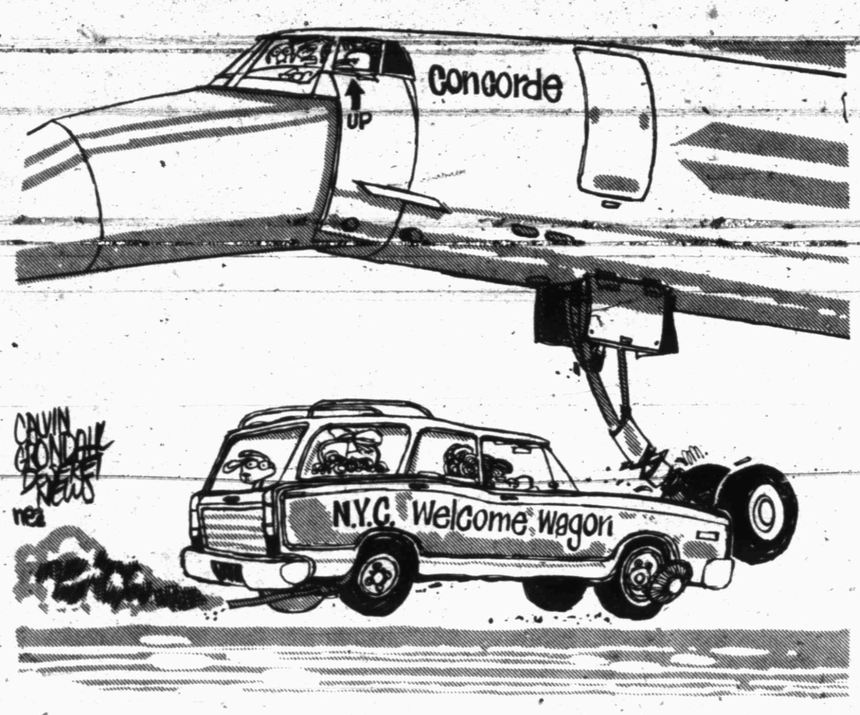

"Well. we've won, sort of."

paul harvey

a shocking dream

I had a dream.

There was this elegant hotel--shiny new--settled into a picturesque, manicured lawnscape of trees and flowers and fountains.

Gracious lobby, exquisitely furnished. Deep chairs. Deep-pile carpets, custom-sculpted in colors to complement and to flatter.

The crystal chandeliers sparkled, illumined long corridors lined with reproduced masterworks.

Each suite named for a President.

I had a dream...

That I awakened in one of those lavish and lovely suites. The designers had anticipated every need and every desire.

TV and lighting controls alongside the wide bed; huge, marble Roman bath with whirlpool. And can you imagine this? TV recessed in the bathroom ceiling!

I had a dream...

That I luxuriated in that bath, slept in that bed, awakened to find my bath-towel electrically pre-warmed...

Then I strode the long hall toward the colorful, cheerfully appointed coffee shop off the lobby, seated myself at a perfectly pre-set table.

But I was all alone.

Perusing the menu I contemplated the appetizing offerings and chose--and waited.

From the kitchen no bouquet, no sound. I was alone--almost.

A man was approaching from the lobby entrance. "I'm the manager," he said, "can I get you some coffee?"

"No hurry," I said, "I can wait for the kitchen crew to arrive."

"I'm afraid," the manager said, "they won't be in until later and perhaps not at all today. They do miss some days."

"A bellman, perhaps, could help?" I suggested.

"We've had no bellman," he said, "no bellman for some time now."

I had a dream...

That without breakfast I made my way back to my rooms, packed for travel, returned to the lobby--lovely and spacious, such beautiful decor.

The lone manager is there to check me out and wish me well.

How will he continue to manage, I asked, to serve and to sweep and to tend the phone and everything?

He would do what he could, he said.

On my way out the morning newspaper was displayed in a locked machine. The headline said: "Unemployment, 6.9 percent."

That was no dream at all. It was real-life true. It actually happened precisely as I have described it--somewhere during my recent travels. And it was sad.

Somehow, I knew that before many more mornings visitors would approach handsome portals and, where the discreet sign now says "HELP WANTED," they'd be greeted by a locked door.

Beyond which, empty elegance--waiting to be gutted by vandals.

(c) 1977, Los Angeles Times

in washington

martha angle and robert walters

WASHINGTON-(NEA)-Although party moderates remain deeply uneasy over the Sept. 30 vote of the Republican National Committee condemning the new Panama Canal treaties, GOP leaders have wasted no time cashing in on the action.

On the strength of the resolution adopted by the national committee in New Orleans, Ronald Reagan has lent his name and his considerable drawing power to a GOP fund-raising letter pegged to the canal issue.

The appeal, which was mailed Oct. 21 to some 450,000 potential coontributors, represents the Republican party's first attempt to capitalize on the anti-treaty sentiment which is proving such a gold mine for right-wing groups outside the party structure.

With the aid of direct mail wizard Richard Viguerie, a plethora of conservative organizations have been raking the issue last year during his hard-fought primary battle against former President Gerald Ford.

In his letter, Reagan is asking for $2 million in contributions to "defeat those Democrats who vote time and time again to support actions that weaken our national security."

Ironically, GOP Chairman Bill Brock had done his best in New Orleans to head off an official party denunciation of the Canal treaties. But conservatives on the national committee prevailed.

Both the New Orleans vote and the Reagan letter create awkward problems for Ford, who staunchly supports the treaties, and for Senate Minority Leader Howard H. Baker Jr., who will be bucking the official party line if he ultimately votes for ratification.

Yet neither man objected to the Reagan fund-raising appeal, apparently believing the GOP's need for money outweighed any personal embarrassment.

And indeed, the Republicans have been hurting financially. As of Oct. 3, the national committee had raised only $6.8 million of its targeted $10.5 million budget for 1977.

Some of the party's fund-raising difficulties have been caused by the success of independent conservative groups, including Reagan's own Citizens for the Republic, in grabbing off donations that might otherwise have gone to GOP organizations and candidates.

But Reagan is being careful to stay within the GOP fold. He is holding off on a Panama Canal fund-raising pitch for his own Citizens for the Republic until after the appeal for the Republican party is well under way.

Futhermore, Reagan has steadfastly refused to step outside the party structure in order to lead a conservative charge on the canal issue, annoying some of his erstwhile supporters by his caution.

The national GOP will be indebted to both Reagan and Ford if it winds up reaching its budget target this year. A mid-September fund-raising letter from Ford, stressing a whole array of "critical issues" apart from the Panama Canal, has proven unexpectedly successful.

The Ford appeal, like the Reagan letter, was mailed to about 450,000 potential donors and had produced over $800,000 in contributions by mid-October, an extraordinary return.

It isn't easy, considering the tensions of last year's primary battle, to keep both Ford and Reagan and their respective backers under the same umbrella.

But with some fancy footwork, Brock may yet pull if off-to the financial benefit of the entire Republican party.

omar burleson

un deteriorates

WASHINGTON, D.C.--Once upon a time there were high hopes that the United Nations could be the instrument for preserving peace and stability among the world's nations.

It may have done that in its first few years of existence but it long ago deteriorated into a forum for the abuse of developed nations and, particularly, the United States. The admittance to that organization of hundreds of little newly created countries has been used by the radicals to dissipate the effectiveness envisioned when the U.N. was created.

At this moment, it has the opportunity of doing something which would restore a little respect for it but, again, it ignores that chance.

It is proving itself useless as an instrument against international terrorists. Despite the numerous efforts by western governments, it will not take a stand against the outrageous hijackings of airplanes and the reason appears rather simple: too many of the members of that body are from nations which are obviously sympathetic to these criminals and who harbor them after their terrorist deeds.

The U.N. preoccupies itself in agreeing to sanctions against government it doesn't like, meddling in internal affairs never intended by its charter.

West Germany has before the United Nations a mild proposal calling for an international convention on hostage-taking. The resolution is not even being considered and there is no indication it will be.

Even though the success of Israeli Commandos in Uganda and, more recently, the German raid in Somali, furnished dramatic examples of coping with this world-wide threat, no one should be under the illusion that there will not be more hijackings. It could, however, prod the western free nations to agree on means of defending themselves against these constant threats. With the importance and unsympathetic reaction of the U.N. to do something about this situation, it is really up to the civilized world--Europe, Japan, Canada, the United States and a few other nations of sanity, to meet this challenge from the few desperate organized criminals loose in the world. These nations can use the same method the U.N. has used, namely, the boycott against those countries who put out the welcome mat for hijackers.

If, for instance, Algeria knew that shelter for hijackers would result in automatic ostracism from the international community, meaning immediate denial of all incoming foreign flights and closure of all foreign airports to Algerian planes, it would think twice before playing host to hijackers and murderers. There is no country that would not suffer if western trade of all kinds was shut off. If all the nations who depend so heavily on goods and money they get from developed nations, knew that they would be outlawed, they would know that their economic and political survival would not last long.

Instead of mouthing around about civil rights in certain nations and trying to tell them how to run their internal affairs, it is time we are telling the world that responsible nations are united against further concessions to barbarians.

thoughts

By faith we understand that the world was created by the word of God, so that what is seen was made out of things which do not appear. — Hebrews 11: 3.

"Restlessness and discontent are the first necessities of progress." — Thomas A. Edison, American inventor.

letter to editor

To The Daily News:

Twice in the past week I have heard single women in their 40's say they wished they were 60 years old. This sounds strange but the reason is that the people over 60 have so many things to do and the people under 60 have so little to do in the way of entertainment in Snyder.

As far as I know the community centers are the closest place to meet without paying for each occasion you meet; if there are any other places to meet for "42" we would like to know about it. Some of the women don't like to have to drive that far at night. Especially in the winter time.

I wish that some time in the future the city or county would consider the fact that the teenagers really do not have many places to meet, as well as some of the other people. It would be great if we had one multi-purpose building besides the barn, which is too large for most occasions. We need to face the fact that there are many lonely people in Snyder. I didn't realize how many until the past week.

I really don't know what the answer is. Maybe some of the churches need to consider the single people and see if there is anyway they could help. As one lady, who had lost her husband, put it, "I am so lonely and no one cares."

Betty Bynum

my turn

by john long

Is the language that is spoken and written in this country English, or is it American?

H.L. Mencken, an American philologist and lexicographer, was of the opinion that the language we have in this country is the American language.

The American language has its roots in English, he said, and might properly be called American English, but it is different from the language of England.

In his three-volume work entitled "The American Language," published over a half-century ago, Mencken maintained that the isolation of the 13 American colonies and the introduction of different peoples to this country marked the beginning of an evolution in the spoken and written language used in the United States.

American English is spoken differently than Standard English (or Oxford English) and contains words, mannerisms, idiomatic expressions, and phrases that distinguish it as a language in its own right, Mencken claimed.

In his "American Language" work, Mencken cited the comments and observations that visiting Englishmen two centuries ago had concerning the language of this country.

Without exception, they thought the language was abominable. They freely criticized it and said, even two hundred years ago, that this country's language was losing its contact with the language of England and was fraught with vulgarisms.

What visiting Englishmen failed to realize, Mencken said, was that they were witnessing an evolution in the language.

No language is pure or sacred. All living languages are subject to change. And, in the course of the centuries, they do change.

For centuries Latin was a living language. There is Classical Latin, Medieval Latin, Church Latin, and numerous Romance languages.

Edwin Newman, a television network anchorman, has written books concerning the state of the English language in this country today. He claims the language is becoming debauched with misusuage.

What he mistakes for misusuage is, I suspect, merely a continued evolution in the American language.

The language of this country is not becoming debauched. It is only changing.

Barbs

By PHIL PASTORET

Having a friend for dinner is frowned on except in the most primitive societies.

Ain't progress wonderful? They haul mail in 747's for third-day delivery that once made it overnight by steam train.

Most-envied man in our neighborhood: The gent who had the foresight to leave his yuletide lights up last season.

john cunniff

wage hike controversial

NEW YORK (AP)-In 1938 the minimum hourly wage was 25 cents. In 1978, because of legislation signed this week by President Carter, it will be $2.65, or 10 times the dollar amount of 40 years ago.

Now divide by four.

The answer, in terms of purchasing power, is about where the minimum wage stands in relation to that 25 cents of 1938. Using a standard measurement, the 1957-1959 dollar, buying power was about $2 in 1938, less than 50 cents in 1977.

"The impact on our economy will be very beneficial," said Carter during a White House ceremony. "All that ever came" of earlier increases, he said, "is a little better way of life."

Carter said the newest increases, to $3.35 an hour by Jan. 1, 1981, will put $9 billion into the pockets of America's low-wage workers. He didn't mention inflation.

Neither, apparently, was much mention made of the critics who believe the minimum wage itself feeds inflation and thus in part defeats its goals. The poor, who must spend all their money on necessities, are most hurt by inflation.

The minimum wage, aimed at redistributing more of the nation's income into the lowest income brackets, remains controversial, no matter how democratic its goal.

Among the criticisms: it actually closes off job opportunities to the unskilled, it undermines apprenticeship programs, it adds to teen-age unemployment, it contributes to the price spiral by forcing up all other wages.

This, in turn, it is argued, forces millions of Americans into higher tax brackets. Although their higher incomes might be due largely to an allusion, they are forced to pay more taxes nevertheless.

Among the defenses: it is required to help provide the unskilled with the necessities of life, it furthers the cause of more equitable income distribution, it strengthens democracy, it primes the economic pump.

While the goals are noble, one commonly misunderstood aspect of the situation is how the money is taken from workers by dollar erosion almost as fast as they get it.

Business expenses, that is, are simply passed on through as price increases. Some of the expenses might be absorbed if productivity rises, but history shows productivity doesn't rise by making unskilled labor more costly.

Instead, the greater the number of unskilled the less likely are productivity gains to be realized, an economic phenomenon demonstrated during every recent business cycle.

PRIZE WINNER--Marvine Blalock, one of a number of prize winners is shown at Snyder Book Store which recently moved to its new location at 3902 College Avenue.

Prizes Awarded By Book Store

Winners of a number of prizes have been announced by Snyder Book Store, which recently moved into its new location.

The grand prize, a framed watercolor painting by Myrtle Joiner, was won by Mrs. A.J. Drake, while the winner of a Living Reference Bible was Sue Gressett.

Living New Testaments were won by Mrs. Joe M. Pruitt, Lanette Patterson, Mrs. Bob O'Day, Mary Hargrove, Dixie Brooks, Mrs. Arline Poyner, Mrs. Verna Ashley, Christine Stephenson, Randy Gressett and Marvine Blalock.

Certificates for books by Word, Inc., up to $10, were won by Vera Harless, Polly Underwood, LaFon Berryhill, Rev. Vernon Parnell and Mrs. Douglas Vineyard.

Bicentennial Bibles were won by Virginia Gentry of Midland, Billye Robbins, Mrs. Floyd House, Audine McCann, and Diane Dorman.

Records were won by Irma Alderete, Carolyn Burkhart and Mrs. Tommy Henry, and books valued at $10 were won by Claudine Ervin, Mrs. Bruce Light and Lois Price.

ASTRO-GRAPH

Bernice Bede Osol

Your Birthday

Nov. 4, 1977

You are going to resurrect something this coming year that was set aside in the past. Another may have started the project, but the control will pass into your hands.

SCORPIO (Oct. 24-Nov. 22) It isn't that you couldn't make it on you own today, but you have others shouldering the wheel in your behalf. Take advantage. Aim for higher goals. Like to find out more of what lies ahead for you? Send for your copy of Astro-Graph Letter by mailing 50 cents for each and a long, self-addressed stamped envelope to Astro-Graph, P.O. Box 489, Radio City Station, N.Y. 10019. Be sure to specify your birth sign.

SAGITTARIUS (Nov. 23-Dec. 21) Adopt a strong, positive attitude today. If you do make mistakes they'll only be minor, and you shouldn't let them faze you.

CAPRICORN (Dec. 22-Jan. 19) Perhaps you can cut yourself into something with another today that could be beneficial for both of you. All you need to do is to give it your best.

AQUARIUS (Jan. 20-Feb. 19) Equality is your byword today. You treat all fairly and without deference to their station in life.

PISCES (Feb. 20-March 20) Things that seem outmoded to others today offer a challenge to you. You can transform them into useful objects.

ARIES (March 21-April 19) A fun day for you, and one that has very romantic overtones. You should try to share it with someone you're intensely fond of.

TAURUS (April 20-May 20) Concentrate on any inclinations you have today to beautify the place you call home. The results will be extra pleasing and long-lasting.

GEMINI (May 21-June 20) You have a way with words today. Communicate, either verbally or on paper, with those you want to impress.

CANCER (June 21-July 22) Material prospects are very encouraging for you today. With your tenacity you may even be able to coax another race out of a supposedly dead horse.

LEO (July 23-Aug. 22) Telling or selling are your strong points today. You have a magnetic charm that will enable you to do no wrong in the eyes of others.

VIRGO (Aug. 23-Sept. 22) An involvement with another could bring you financial rewards today. The windfall comes from efforts of the other party more than you.

LIBRA (Sept. 23-Oct. 23) You can be a powerful force for good by working with a group with widespread connections, or with persons of great influence. Benefits accrue through those you touch.

(NEWSPAPER ENTERPRISE ASSN.)

BEFORE YOU GET TIED UP...
COME IN AND ORDER YOUR LEAMIN-TREE CHRISTMAS CARDS
AND YOU'LL HAVE ONE LESS THING TO REMEMBER, LATER...
YOU'LL BE GLAD YOU DID!
this 'n' that

McCord May Talk In Few Months

FORT COLLINS, Colo. (AP)-James McCord says he may be ready in a few months to talk about his role in the Watergate burglary.

McCord told reporters covering his appearance before the Larimer County commissioners Monday that he would talk about Watergate when several pending civil suits are settled.

McCord has refused to talk with reporters since moving to this northern Colorado city a year ago after a four-month jail term.

He appeared before the commissioners as a representative of a local group seeking county funds for a program to aid the handicapped.

McCord is a former CIA agent and was the electronics expert on the Watergate burglary team that was arrested in the offices of the Democratic National Committee on June 17, 1972.

The crescent shape of Santorini in the Greek islands is actually the rim of a volcano that exploded around 1500 B.C. with a force so powerful that the resulting tidal waves and earthquakes were believed to have destroyed the Minoan civilization on Crete 70 miles away.

NOW!
BOND COPIES
from your 8½x11
or 8½x14 orig.
FEATHER PRINTING CO.
2423 College 573-6331

HEALTH

Lawrence E. Lamb, M.D.

Has rumbling stomach

By Lawrence Lamb, M.D.

DEAR DR. LAMB--I have a very annoying and embarrassing problem. I can't find the courage to discuss it with my doctor.

I'm 60 and in good health. The best way to describe my problem is, if you ever heard a horse run after drinking water (sure you have) then you know the rumbling and grumbling sounds of my stomach.

With me it is not painful but annoying, as I work with people. I cannot accept a dinner invitation for this reason. Usually after I eat or have a cup of coffee then I have these stomach spasms, as I will call it, which last a half hour at a time. This occurs three to four times a day. It is on the left side below the ribs.

DEAR READER--You have borborygmi. The means rumbling noises produced by the rhythmic contractions of your intestines. And everyone has it. If you didn't, your intestines would be silent--paralized--and you would have an intestinal obstruction.

The difference is that the loudness of the sound is uusually such that a doctor has to use a stethoscope to hear the frequent gurgling sounds. In almost everyone at some time the sound is loud enough that you can hear it. In a few unfortunate people like yourself it is so loud constantly that it becomes annoying--mostly to the person who has the noise.

There are a limited things you can do. Many people have these when they are hungry; eating a small amount will calm the overactive digestive system and the sounds go away. Since yours occurs after eating that might not help you. You can try it though. Try something bland such as bread and a small glass of milk.

You might try including more bulk in your diet by eating cereals that contain bran. If your intestines are not so empty they may not do this so violently. If this doesn't work try a bulk expander such as plain Metamucil. It may not give you gas and may help.

And you should avoid things that stimulate overactive contractions. That means coffee, tea and any drinks that contain caffeine.

If all else fails and if you have the courage to talk to your doctor about it, you may be able to take an antispasmodic to quiet your active digestive system.

Anything you can do to prevent gas formation will be a help. I am sending you The Health Letter number 6-8, Controlling Gaseousness. Follow those principles and it may help diminish your symptoms. Others who want information on gas can send 50 cents with a long, stamped, self-addressed envelope for it to me in care of this newspaper, P. O. Box 1551, Radio City Station, New York, NY 10019. Sometimes swallowing air is an aggravating factor to borborygmi.

I would like to assure you that normal people can have the same problem you experience and it does not mean that you have any serious health problem. Since you have no symptoms and otherwise think you are in good health it just means an overactive digestive system. I might add that nervous tension may make the situation worse.

If you find that keeping your digestive system content with more frequent feeding helps, then you may be able to eat a small amount before you go out and not be embarrassed after dinner.

(NEWSPAPER ENTERPRISE ASSN.)

A survey made by the U.S. Census Bureau in 1974 shows that more than 83 percent of the 50.6 million household heads drive themselves or share a ride in a car pool to get to and from work.

Hunters Headquarters
We Buy-Sell-Trade guns
We Carry Hundreds Of Rifles Shotguns And Pistols In Stock
Colt S.W. Rem-Win-Etc
Use Our Lay-Away
TIMELY PAWN
2409 Ave R 573-9335

MONDAY & TUESDAY
NOVEMBER 7 & 8
9 KING SIZE WALLET CREATIVE COLOR PORTRAITS FOR ONLY 99¢
Kodak paper. For a Good Look at the Times of Your Life.
GET 1 FREE WALLET WHEN YOU BUY 9 FOR 99¢
ORDER CHRISTMAS PICTURES
NO LIMIT
Extra Charge for GROUPS
WE USE KODAK PAPER
GET PICTURES MADE OF GRANDPA, GRANDMA, DADDY, MOM AND ALL THE LITTLE ONES AT THESE SAME LOW PRICES!
Shugart STUDIOS
SHUGART COLOR PHOTOS
ASK About Our FREE 8 x 10 OFFER
HOYT'S FURNITURE CARPET & APPLIANCES
2112 25th STREET

SAFEWAY
NOW OPEN
COLLEGE ST. AT 30TH
SNYDER
OPEN 8 AM til 9 PM DAILY, 8 AM til 6 PM SUNDAY
GRAND OPENING
REGISTER FOR FREE PRIZES!
Grand Prize!
FREE GROCERIES FOR A YEAR*
$2,850.00 VALUE IN SAFEWAY GIFT CERTIFICATES
*BASED ON BUREAU OF LABOR STATISTICS U.S. DEPT. OF LABOR INTERMEDIATE BUDGET ESTIMATE FOR A FAMILY OF FOUR PUBLISHED APRIL, 1977
★ GE 10" PORTACOLOR TV
★ COFFEE MAKER PROCTOR SILEX
★ SMOK-N-PIT OUTDOOR COOKER
★ OSTER KITCHEN CENTER
★ POLAROID CAMERA "CLINCHER"
★ SHOWER MASSAGE WATER PIK
★ DALLAS COWBOY LAMP
★ SUNBEAM HAIR DRYER
DRAWING SAT., NOV. 19, 1977 AT 7 P.M.
NO PURCHASE NECESSARY. NEED NOT BE PRESENT TO WIN. REGISTER EACH TIME YOU VISIT THE STORE. SAFEWAY EMPLOYEES AND THEIR FAMILIES NOT ELIGIBLE.
FREE GIFTS! to the first 200 customers in the store on the following days...
THUR. NOV. 3 LUCERNE COTTAGE CHEESE 12-oz. CTN.
FRI. NOV. 4 LUCERNE DELUXE ICE CREAM PINT CTN.
SAT. NOV. 5 BROWN & SERVE TWIN ROLLS Mrs. Wright's 13-oz. SIZE
PRICES & EVENTS EFFECTIVE THUR., NOV. 3 THRU SUN., NOV. 6, 1977.
USDA CHOICE HEAVY BEEF BONELESS ROAST CHUCK LB. 95¢ USDA CHOICE
ICEBERG LETTUCE 4 HEADS $1
FREE BASKETS OF GROCERIES 25 PER DAY THRU SUN. NOV. 6
Safeway SNAP STOP
FILM PROCESSING SPECIALS
COLOR PRINTS PER ROLL 12 EXP. $1.97 | 20 EXP. $2.97
REVLON FLEX BALSAM SHAMPOO SAVE 42¢ 16-oz. BTL. $1.37
SAFEWAY SHEER PERFECT FIT PANTYHOSE SAVE 98c ON 2 PR. 2 PR. $1
SAVE $2.00 HAIR DRYER BOSS 1250 WATT $9.99 Each
Free! MRS. WRIGHT'S 12-oz. TEXAS STYLE BISCUITS BUY ONE GET ONE FREE!
Free! HEINZ 16-OZ. HAMBURGER DILL SLICED PICKLES BUY ONE GET ONE FREE!
Free! 6-OZ. CORN MUFFIN YELLOW WHITE MEXICAN CORNBREAD GLADIOLA MIXES BUY ONE GET ONE FREE!
Free! MORTON'S REG. & TACO — 6-oz. TORTILLA CHIPS BUY ONE GET ONE FREE!
Free! GEBHARDT'S 1.5-oz. PKG. CHILI QUIK BUY ONE GET ONE FREE!
Free! NU MADE — 8-oz. THOUSAND ISLAND SALAD DRESSING BUY ONE GET ONE FREE!
Free! TRULY FINE BATH SIZE BAR DEODORANT SOAP BUY ONE GET ONE FREE!
Free! 32-OZ. REG. OR DIET CRAGMONT COLA BUY ONE GET ONE FREE!

Hundreds in the Family of S Brands

Safeway Brand Products . . . they're one of the best things that can happen to your grocery budget! Fine quality that equals and even excels your national brand favorites . . . at savings that are surprisingly substantial . . . and of course, a big selection that makes them an even better/choice. Do something nice for your budget today . . . buy Safeway Brands . . . at your People-to-People Store!

SAVE OVER 20%

See the Comparison Buggies in your Safeway during S-Brands Stock-Up Week! A price comparison was made of the items displayed. Safeway's regular prices of both National Brand and Safeway Brand products were used. A savings of over 20% was possible by purchasing Safeway Brand items.

PRICES IN THIS AD GOOD THROUGH SUNDAY!

SAVE DURING OUR

Salad Dressing nu-made ★Green Goddess ★Italian ★Savory French ★1000 Island ★Caesar *Safeway Special!* 2 8-oz. Bottles $1

Deodorant Soap Truly Fine. Mild! *Safeway Special!* 5 Bath Bars $1

Sundae Yogurt Lucerne Low Fat. Assorted *Safeway Special!* 5 8-oz. Ctns. $1

Pastries Town House. Toaster Pastries (Save 10¢ on 2) *Safeway Special!* 2 Reg. Pkgs. $1

Money-Saving Values!

Instant Chocolate Lucerne (Save 15¢) *Special!* —32-oz. Can $1.69
Corn Flakes Cereal Safeway 18-oz. Box 69¢
Animal Crackers Busy Baker 8.5-oz. Pkg. 45¢
Brown Gravy Mix Crown Colony .75-oz. Pkg. 19¢
Spinach Town House 15-oz. Can 28¢

Safeway Finest Quality Frozen Foods!

Fruit Pies Bel-air Individual ★Apple ★Peach (Save 16¢ on 4) *Safeway Special!* 4 8-oz. Ctns. $1
Golden Corn Bel-air Whole Kernel. (Save 11¢ on 3) *Safeway Special!* 3 10-oz. Pkgs. $1
Casseroles Bel-air. Assorted. *Safeway Special!* 3 8-oz. Pkgs. $1
Whipped Topping Party Pride. Ready to Serve! —9-oz. Ctn. 59¢
Chopped Spinach Bel-air 12-oz. Pkg. 33¢
Hash Browns Bel-air Potatoes 32-oz. Bag 72¢
Pie Shells Bel-air. 2 Shells . . . 2-Tin. —10-oz. Pkg. 49¢
French Fries Potatoes. Bel-air 9-oz. Pkg. 31¢
Fish Sticks Captain's Choice. Pre-Cooked 8-oz. Pkg. 65¢

SAVE ON S-BRANDS
JUST DOWN THE STREET AT SAFEWAY!

Stop in at a Safeway, one is Just Down The Street!

Safeway Has All Your Favorite Fruits and Vegetables!

Crisp Lettuce Western Iceberg. Fresh Green Heads! Adds Sparkle to Salads and Sandwiches! Each 4 for $1
Ruby Grapefruit Texas Ruby Red. Seedless. Each 4 for $1
Texas Yams East Texas. US #1 Yams 3 Lbs. $1
Yellow Onions For Tasty Onion Rings! —Lb. 15¢

Juicy Apples ★Red or ★Golden Delicious. Washington Extra Fancy! 3 Lbs. $1

Finest Quality Produce!

Red Grapes California Red Emperor —Lb. 49¢
Fresh Corn Florida. New Crop. Each 2 Ears 35¢
Cherry Tree Ornamental. 5½-Inch Pot —Each $3.49

Compare Variety and Quality!

Golden Bananas Mellow & Sweet! —Lb. 23¢
Seedless Raisins Sunmaid 15-oz. Ctn. $1.19
Russet Potatoes US #1. Gardenside 10 Lb. Bag $1.19
Crisp Celery California. Large Size —Each 39¢
Potted Mums Assorted Colors 6-Inch Pot —Each $2.99

Shop Safeway and Save!

Salad Dressing nu-made (Save 11¢) *Special!* —32-oz. Jar 88¢
Saltine Crackers Busy Baker 16-oz. Pkg. 49¢
Sweet Gerkins Pickles. Town House 8-oz. Jar 59¢
Thin Spaghetti Town House 24-oz. Pkg. 69¢
Lunch Bags Marigold. For School! 50-Ct. Pkg. 39¢
Aluminum Foil Kitchen Craft 12-Inches Wide 25-Ft. Roll 37¢

Quality! Variety! Value!

Roast Beef With Gravy. Town House —12-oz. Can (Save 30¢) *Special!* 79¢
Lunch Napkins Marigold. White 180-Ct. Pkg. 65¢
Yellow Popcorn Town House 16-oz. Pkg. 33¢
Cut Asparagus Town House All Green 14.25-oz. Can 87¢
Instant Potatoes Town House 14.5-oz. Pkg. 69¢
Long Grain Rice Town House 2-Lb. Pkg. 63¢

Purina. For Everyday Feeding!
Meow Mix Cat Food
A Combination of Chicken, Liver, Fish Flavors!
7-Lb. Box $3.33

Easy to Use!
Easy Off
Oven Cleaner With Trigger Sprayer
16-oz. Plastic $1.59

Parkay
Margarine
Soft. Light/Delicate Flavor!
2 8-oz. Tubs 72¢

Carnation
Potatoes
Frozen ★Crinkle Fries
2-Lb. Pkg. 88¢

Wizard
Air Freshener
Assorted Scents!
8-oz. Can 73¢

CRAGMONT
Canned Pop
Regular.
Safeway Special!
10 12-oz. Cans **$1**
(Limit 10 with $7.50 or more additional purchase excl. cigarettes.)

TOWN HOUSE
Tomato Sauce
Thick and Rich! (Save 33¢ on 7)
Safeway Special!
7 8-oz. Cans **$1**

MANOR HOUSE
Meat Pies
Assorted. Frozen. (Save 24¢ on 4)
Safeway Special!
4 8-oz. Pkgs. **$1**

MRS. WRIGHT'S
White Bread
★Regular or ★Sandwich Sliced
Safeway Special!
3 1½-Lb. Loaves **$1**

TOWN HOUSE
Pear Halves
Bartlett Pears. (Save 35¢ on 3)
Safeway Special!
3 16-oz. Cans **$1**

TOWN HOUSE
Pineapple
In Natural Juice! (Save 16¢ on 2)
Safeway Special!
2 20-oz. Cans **$1**

TOWN HOUSE
Cling Peaches
★Sliced or ★Halves (Save 26¢ on 3)
Safeway Special!
3 16-oz. Cans **$1**

TOWN HOUSE
Pork & Beans
In Tomato Sauce! (Save 25¢ on 5)
Safeway Special!
5 16-oz. Cans **$1**

BRANDS STOCK-UP!

SAFEWAY

TOWN HOUSE
Golden Corn
★Cream Style ★Whole Kernel
Safeway Special!
4 16.5-oz. Cans **$1**

TOWN HOUSE
Tomatoes
Whole. Rich Flavor! (Save 17¢ on 3)
Safeway Special!
3 16-oz. Cans **$1**

TOWN HOUSE
Green Peas
Tender and Tasty! (Save 32¢ on 4)
Safeway Special!
4 17-oz. Cans **$1**

TRULY FINE
Facial Tissue
Soft & Absorbent! (Save 41¢ on 3)
Safeway Special!
3 200-Ct. Boxes **$1**

Compare These Safeway Values!

Macaroni & Cheese Dinner. Town House. *Safeway Big Buy!* —7.25-oz. Pkg. **25¢**
Lucerne Canned Milk Evaporated 13-oz. Can **32¢**
Corned Beef Hash Town House 12-oz. Can **$1.09**
Vienna Sausage Town House 5-oz. Can **29¢**

10¢ OFF

Safeway Special!

10¢ OFF Each ★12-oz. & ★16-oz. Pkg.
Longhorn Cheese
Safeway Halfmoon. Perfect for Sandwiches & Casseroles! Shop & Save!

Safeway Health and Beauty Aids!

Knee Hi Hose Safeway Assorted Styles & Shades. One Size Fits All. (Save 39¢) *Special!* 2-Pair Pkg. **$1**

Toothbrushes Safeway Straight Trim Bristles (Save 80¢) *Safeway Special!* Each **4 for $1**

Safeway Special!
Toothpaste Safeway (Save 38¢) **2** 7-oz. Tubes **$1**
Rubber Gloves Safeway Flock Lined (Save 66¢) Each **2** Pair **$1**

Aspirin Tablets Safeway 5-Grain. *Big Buy!* —100-Ct. Bottle **39¢**
Vitamin 'C' Tablets 250 Mg. Safeway 100-Ct. Bottle **$1.09**
Vitamin 'E' Tablets 200 IU Safeway 100-Ct. Bottle **$2.49**
Multiple Vitamins Safeway. Red 100-Ct. Bottle **99¢**
No-Aspirin Tablets 325 Mg. Safeway 100-Ct. Bottle **$1.19**
Buffered Aspirin Tablets. Safeway 100-Ct. Bottle **79¢**
Safeway Mouthwash Red 16-oz. Bottle **73¢**
Liquid Shampoo Truly Fine. Green 16-oz. Bottle **99¢**
Baby Shampoo Truly Fine 16-oz. Bottle **99¢**
Creme Rinse Truly Fine 16-oz. Bottle **69¢**

Safeway Meats Are Unconditionally Guaranteed to Please!

Young Turkeys Manor House. Under 16-Lbs. Avg. USDA Inspected Graded 'A'! Tender & Delicious! —Lb. **59¢**
Smoked Picnics 6 to 8-Lbs. Average. Water Added Whole —Lb. **58¢**
Premium Ground Beef Any Size Pkg.! —Lb. **98¢**

Breakfast Treats!

Safeway Bacon No. 1 Quality! Sliced —1-Lb. Pkg. **$1.25**
Armour Bacon Armour's Star MicraCure 1-Lb. Pkg. **$1.39**
Pork Sausage Safeway Whole Hog ★Medium or ★Hot 1-Lb. Roll **$1.35**
Pork Sausage Safeway Whole Hog ★Medium or ★Hot 2-Lb. Roll **$2.69**
Little Sizzlers Hormel Pork Link Sausage 12-oz. Pkg. **89¢**
Eckrich Sausage ★Regular or ★Beef —Lb. **$1.55**

Great Variety!

Meat Wieners or ★Beef Franks. Safeway —12-oz. Pkg. **65¢**
Armour Hot Dogs Armour's Star ★Meat ★Beef 12-oz. Pkg. **75¢**
Sliced Bologna Safeway ★Regular ★Beef or ★Thick-Sliced 1-Lb. Pkg. **98¢**
Eckrich Bologna ★Regular or ★Thick-Sliced 12-oz. Pkg. **$1.09**
Sliced Ham Eckrich Cooked 6-oz. Pkg. **$1.49**
Smorgas Pac Eckrich Regular 1-Lb. Pkg. **$1.59**

Finest Quality Meats!

Fryer-Roaster Small Turkeys. Under 9-Lbs. USDA Inspected Graded 'A'! —Lb. **65¢**
Chicken Hens Under 7-Lbs. Frozen. USDA Inspected Graded 'A'! —Lb. **59¢**
Sliced Picnics Smoked ★Half or ★Whole. Water Added —Lb. **69¢**
Canned Hams Safeway. Fully Cooked! —3-Lb. Can **$5.49**

Full of Flavor!

Pork Chops Loin. Assorted. Family Pack —Lb. **98¢**

GUARANTEE
If ever a purchase of Safeway Meat fails to please for any reason whatsoever, just tell us. We will refund your money promptly, courteously.

Easy to Prepare!

Beef Short Ribs USDA Choice Heavy Beef Plate —Lb. **59¢**
Top Sirloin Steak Boneless. USDA Choice Heavy Beef —Lb. **$1.98**
Beef Loin Strip Boneless. USDA Choice Grade Heavy Beef —Lb. **$2.59**

Last Chance to Register in Safeway's $500,000.00 Give-Away

Don't miss this last chance to win in Safeway's Give-Away! You must register each week to be eligible each week. No purchase required.

Here Are Thunderbird Winners

- Cecil Capps — McKinney
- Mrs. Earl L. Vezie — Plano
- R. M. Kirby — Henderson
- Alison Pedden — Dallas
- Doris Ferguson — Dallas
- Agnes Tisby — Fort Worth
- Charlie B. Wallace — Dallas
- Howard C. Coffey — Itasca
- Johnny L. Adams — Gainesville
- Mrs. Gayle Nealy — Fort Worth
- Mrs. John Anderson — Dallas
- Margaret Flodin — Fort Worth
- Mary Magallon — Fort Worth
- Dave Sonneberger — Waco
- Mrs. L. L. Robbins — Denison

Folger's **Flaked Coffee**
★13-oz. Can $2.93
★26-oz. Can $5.85

Johnson's Disposable Diapers
★Toddler ... 12-Ct. Box $2.15
★Daytime .. 24-Ct. Box $2.52

Maxwell House
★Ground Coffee ... 2-Lb. Can $6.40
★Ground Coffee ... 1-Lb. Can $3.23
★Instant Coffee .... 10-oz. Jar $5.29

Taster's Choice Freeze Dried Coffee
★Regular ..... 4-oz. Jar $2.92
★Regular ..... 8-oz. Jar $5.69
★Decaffeinated .... 4-oz. Jar $3.14

Brer Rabbit Syrup	Brown Label—24-oz. Bottle	$1.25
Carnation Breakfast Bars	6-Ct. Pkg.	$1.25
Van Camp's Hominy	14.5-oz. Can	23¢
Borden Cheese Kisses	6-oz. Pkg.	95¢
Squeeze Parkay Margarine	1-Lb. Plastic	72¢
Kraft Cheez Whiz	★Plain ★Jalapeno ★Pimento—8-oz. Jar	99¢
Stouffer Chicken Ala King	Frozen—7½-oz. Pkg.	$1.25
Hershey Chocolate Bar With Almonds	4-oz. Bar	54¢
Wilkinson Bonded Blades	10-Ct. Pkg.	$2.19

REPUBLIC MONEY ORDERS SOLD HERE

Prices Effective Thurs., Fri., Sat. & Sun., November 3, 4, 5 & 6. Sun 8:00 a.m. to 8:00 p.m. Mon thru Sat. 8:00 a.m. to 9:00 p.m.
Sales in Retail Quantities Only!

SAFEWAY

© COPYRIGHT 1960, SAFEWAY STORES, INCORPORATED

THE BORN LOSER

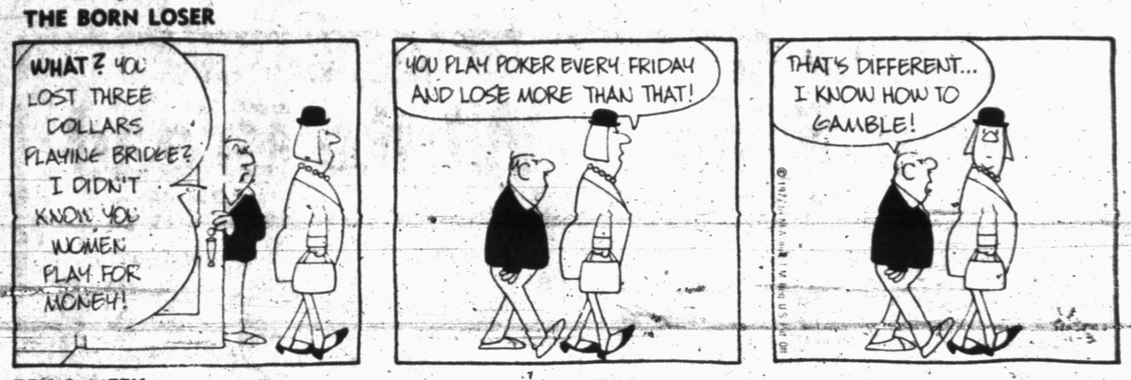

FRANK AND ERNEST

EEK & MEEK

ZOONIES

FLASH GORDON

WINTHROP

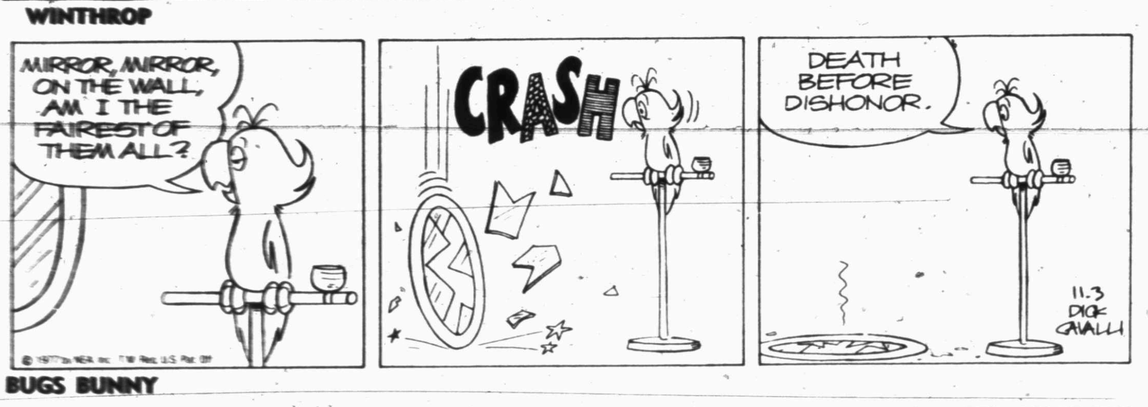

BARNEY GOOGLE AND SNUFFY SMITH

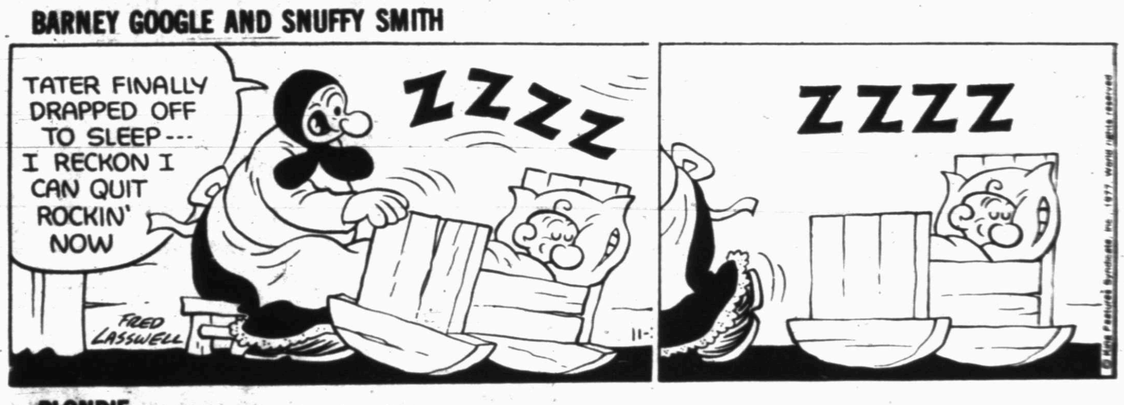

BUGS BUNNY

BLONDIE

ALLEY OOP

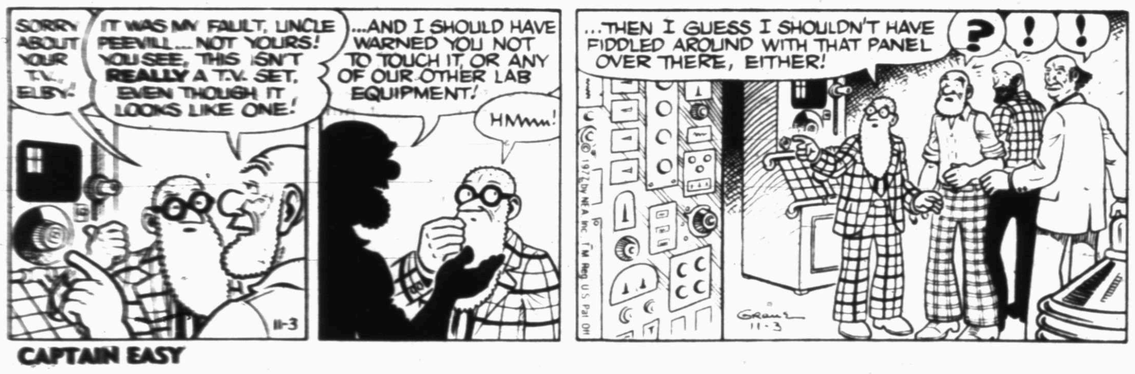

CAPTAIN EASY

OUR BOARDING HOUSE

SHORT RIBS

FUNNY BUSINESS

PRISCILLA'S POP

DENNIS THE MENACE

'HOW DO YA KNOW HE'S A GIRL? HE DON'T HAVE ANY HAIR.'

ACROSS

1 Edible fruit
5 Horse
9 Pen
12 Am not (sl.)
13 Too
14 Author of "The Raven"
15 President (abbr.)
16 Italian house
17 Period
18 Auto club
19 Astronaut's ferry
20 Less
22 King (Fr.)
24 High (Lat.)
26 Cleaned
29 More uncanny
33 Repeat
34 Widemouthed jug
36 Female saint (abbr.)
37 Long fish
38 Professional
39 Study
40 Skillet
42 Appeared
44 Sprinkle with powder
46 Automotive society (abbr.)
47 Closes
50 Gamble
52 Definite article
55 Knot
56 Golf club
58 Supplicate
59 Spanish cheer
60 Boy (Sp.)
61 Locality
62 Tavern
63 Leaves
64 Cooled

DOWN

1 Father
2 Italian monetary unit
3 Eerie
4 Mountains (abbr.)
5 Walk the floor
6 Animal of South America
7 Navy ship prefix (abbr.)
8 Pursue (2 wds.)
9 Exude
10 Ripped
11 Twelvemonth
19 Recline
21 Ear of grain
23 Exclamation
25 City in Yorkshire
26 Sandwich meat
27 Genus of maples
28 Headmasters
30 Equality of measure
31 To be (Fr.)
32 Chalumeau
35 Cheese state (abbr.)
38 Resting
39 Pod vegetable
41 Time zone (abbr.)
43 Superlative suffix
45 Cut of beef (comp. wd.)
47 Haughty one
48 Polynesian dance
49 Over (Ger.)
51 Adams' grandson
53 Abhor
54 Gazed
57 City in Brazil
58 Greek letter

Answer to Previous Puzzle

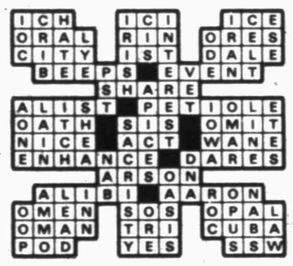

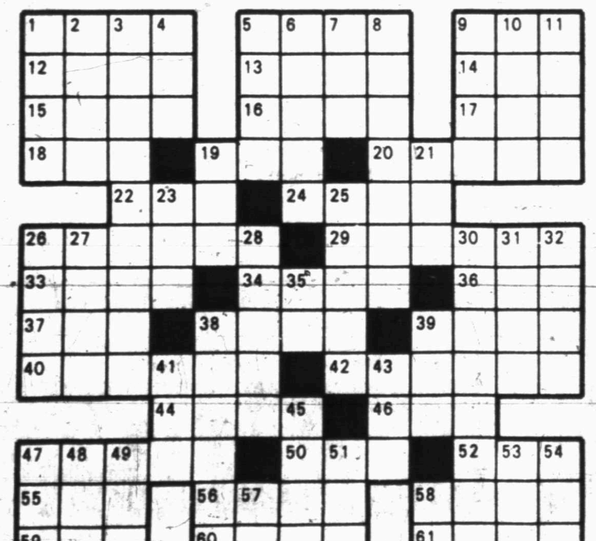

Liz Taylor Happy With Role Of Political Wife

EDITOR'S NOTE-She wears jeans, does her own hair, travels light and travels a lot on the pre-political campaign circuit. She hopes to help her husband win a Senate seat. She's equally at home in Washington society as on a Virginia farm. She's Elizabeth Warner, nee Elizabeth Taylor.

By JURATE KAZICKAS
Associated Press Writer

WASHINGTON (AP)- These days her life is as much corn on the cob as caviar, political scenarios instead of movie scripts, a tractor alongside the limousine.

Elizabeth Taylor says that suits her just fine.

Gone are her personal hairdresser, trunks of clothes and private jets. Now when she travels it might be by bus or commerical airliner-economy class-with an overnight bag stuffed with jeans and electric haircurlers.

Elizabeth Taylor's stage is the Virginia countryside, not Hollywood. Her role: political wife. The co-star and occasional director is husband John W. Warner.

Warner, a former secretary of the Navy and onetime head of the American Bicentennial Administration, wants to become a Republican senator from Virginia in the 1978 election. He has taken his famous bride of 10 months on a blitz of the state, logging more than 14,000 miles appearing several times a week at fairs, barbecues, rallies and fund raisers.

Almost everywhere they go, the crowd is a record turnout. Elizabeth Taylor Warner obliges her adoring fans with a flash of her legendary amethyst eyes and rosy-lipped smile.

"Liz has brought the role of political wife out of obscurity and into the forefront," Warner says, beaming with pride.

For those who remember Elizabeth Taylor as a movie queen in diamonds and ermine, it's incongruous to see photos of her riding in a pick-up truck or on a tractor, calling to the cattle on her husband's farm, mingling with the folks at dozens of small town receptions.

"There's no way I'd be doing this if I didn't believe in it," says Mrs. Warner. "In acting, you're so closeted and protected. This is so much more one to one. You're not playing a role in politics, you're dealing with real life issues."

The Warners were honored guests at the Old Time Fiddler's Convention, and despite an attack of bursitis and back problems that put her into a wheelchair, in the truest tradition of "the show must go on," Mrs. Warner insisted on keeping the engagement.

She tottered to the microphone, her eyes glistening with tears of pain as she held her smile for the cameras. Then a power failure forced her to wait a pain-wracked hour before she could finish her speech.

ELIZABETH TAYLOR
...likes new role

Two days later, Elizabeth Taylor Warner entered a hospital in Washington and was put into traction for a week.

"She would have kept right on going, but I just had to ground her," says Warner.

The Warners met on a blind date for a party for Queen Elizabeth II given at the British Embassy in Washington last year. Warner, now 50, had been divorced for three years from his first wife, Cathy Mellon, and Miss Taylor was single again after six marriages. They courted on weekends between New York, where she was finishing a movie, and Warner's 2,000-acre farm in Middleburg, Va.

Warner was doing some campaigning for Gerald Ford and Miss Taylor asked if she could join him.

"It was a new experience for her," said Warner. "She had been on the fringes of the Carter campaign and really did not have a background in partisan politics. We had a lot of fun together and when I saw people's reactions to her, I realized we had an interesting team relationship."

Shortly after their marriage in December, they began their campaign.

"I told her if we're going together into the public arena, we must share it. She has to feel a part of all this," says Warner.

"You have to believe in what you're doing," she says. "People detect it very quickly if you are a phony. You have to care about people."

If Warner gets past the Republican convention next June and makes it to the Senate, Mrs. Warner could be an interesting political wife. She's already said she is enthusiatic about the Equal Rights Amendment despite her husband's reservations.

And when he expressed doubt that she could make a contribution to foreign policy or defense strategy, Mrs. Warner shot him a stern look and said: "There's no reason why a woman can't know as much about defense as a man, no reason at all. It's all in the training."

Berry's World

"I hate to say this, professor, but this COULD be Pharoah Phawcett-Majors."

Catty Role Helped Betty

By JERRY BUCK
AP Television Writer

LOS ANGELES (AP)-Being naughty was good for Betty White. It helped her image and her career.

For years she was known only as the chatty, vivacious hostess of parades, pageants and talk shows, although she previously starred in two series. "Once you get into the talk routine, producers don't want to trust you as an actress," she says. "They forget you started out as an actress."

Then she was cast as the catty, wanton Sue Ann Nivens on "The Mary Tyler Moore Show."

"Sue Ann was the best thing that ever happened to me," says Betty. "It revived my acting career."

Four years and two Emmys later, she has her own series with her name in the title.

"The Betty White Show" is not yet a hit. After a bright, funny start, the show sagged badly the second week. It is now on a bumpy road as the writers and cast grope for a better understanding of the characters.

Betty plays Joyce Whitman, a movie actress who suddenly lands a TV series called "undercover Woman."

"Joyce is different from Sue Ann, but there are similarities," she says. "I think there is a little of Sue Ann in everybody, but some people just cover it up better than others. My husband says there's a lot in me.

"Joyce is not promiscuous. Sue Ann was after anything in pants. Joyce is really hung up on her ex-husband. She can't live with him but she has trouble living without him."

One of the best things about the series is the acidic relationship between Betty and John Hillerman, who plays her director and ex-husband like a stoic doing penance.

"John plays stillness for everything. On and off screen," she says. "I love his economy of movement. He says, 'I don't move. It's not in my contract. If I have to get up in a scene, you've used it up for the whole show. I only get up once."

The series works best when it is giving television its lumps over tasteless programming, violence and the mindless pursuit of ratings. The show falters, however, when it dwells too long on reviving the romance between Betty and Hillerman.

Betty, who began in television in 1951, has been around a long time, and so has Joyce, who is not allowed to forget it on the show. Young, beautiful Caren Kaye as Tracy Garrett needles her mercilessly.

AP Group Finds

China Is Different Now

EDITOR'S NOTE—A group of Associated Press executives and directors recently toured China for 16 days. The trip started in Peking, went north to the farmlands of Inner Mongolia, and then back south through Peking, Shanghai and other cities in the south, leading finally to the exit point in Canton. Following are some items from the notebook of one of the travelers, the executive editor and vice president of AP.

By LOUIS D. BOCCARDI

PEKING (AP)-China is different, that's all. In every way. And once you get that into your consciousness, things begin to fall into place better and you stop wasting your time being surprised.

The differences started to appear soon after our plane, a four-engine jet belonging to the Chinese national airline CAAC, took off from Tokyo.

A stewardess, dressed in the same plain white, open-collared shirt and gray trousers we would see as a virtual Chinese uniform, came down the aisle and offered packages of candy, gum, a cup of tea and a fan to each passenger.

Then, our first brush with "rules": "It is forbidden to use a camera, binoculars or a radio while flying over the territory of the People's Republic of China."

The announcements all started with a crisp "Passengers." No relaxed "Ladies and Gentlemen" for this crew.

Toward the end of the four-hour flight, three minutes before touchdown in Peking, Chinese martial music clicked on the airplane sound system. We hit the runway in Peking with a song about Chairman Mao in our ears and his portrait looking down from the terminal wall.

Even the cabin crew's send-off would be different. "Goodbye, everybody, and may you all be successful in life and work," one of the attendants said.

Street Scene

Still not adjusted to the 12-hour time difference from home in New York, we wake up at 5 a.m. and look out on the main street outside the Peking Hotel, where foreign visitors are regularly lodged.

Already the bicycles are starting. Soon the trickle becomes a flood as Chinese ride their black bicycles to work 20 or so abreast in a stream that continues for hours.

Because the bicycle is THE means of street transportation, the infrequent auto is the interloper. As a sometime bike rider at home, I'm a minority against the motorized masses. Here, in our compact government-owned sedans, it's the bikers who hold sway.

Crime

During the 16 days, we stayed in six hotels. In only one - the Peking - did we have a room key. And there, when we went out, we just hung it on a numbered hook on a rack at the elevator.

We left money, cameras and other valuables in the rooms. Nothing was ever taken.

Before the trip, we had been told not to worry about figuring out the cost of our purchases in yuan, the local currency. Just hold out your cash in your hand and the clerks will take what they need.

Once I figured out the money, I tried it a few times, feigning confusion. A clerk would peel off big yuan and little yuan. They never made a mistake and never took more than they were supposed to.

When we asked about crime, we were told that there is some in the cities but it was impossible for us to make any real assessment.

We found it virtually impossible to lose anything.

At the airport in Kweilin, one of our guides produced a hanger with a damp yellow wash-cloth on it. Someone left it at the hotel, he said. Then the forgetful one claimed it.

Our hosts either did not notice, or perhaps were too polite to mention, that it had been taken from the hotel we had stayed in in Tokyo.

Courtesy

The courtesy and hospitality which mark the Chinese handling of a visiting American group such as ours are extraordinary.

Someone in the group mentions that he has a sore throat. Minutes later one of our translator - guides is at his side with medicine for the throat and some pills to help if a cold is coming.

You sit in a meeting room with 50 people in it. The host notices that the sun is shining in the eye of one guest. He stops his briefing and orders the curtain drawn.

Worker Incentives

Two types of banners and posters are common in factories and workshops throughout China.

The first carries a political slogan or exhortation. "Warmly celebrate the 11th Party Congress" said a red-on-yellow streamer in the composing room at People's Daily in Peking. "Units around the central committee under Chairman Hua" said a banner in a woolen mill in Inner Mongolia.

The other type is a work performance chart that hails those workers who exceed their quotas and outproduce the rest of the work force.

The composing room at the newspaper in Peking was adorned with a citation for the "third shift of the workshop in this advanced collective, given by the revolutionary committee of this press organization for making 135 per cent of its typesetting quotas."

Waste Not

Nothing is wasted. Lighting is minimal in most places. Interior hallways in factories and offices were often unlit. If something were left on the floor you would trip over it. The Chinese solve this by leaving nothing on the hallway floors.

Land use shows the same distaste for waste.

In the countryside and even on the outskirts of cities, every usable scrap of land is being used for agriculture of some sort.

Animals are grazed on a narrow strip just a few feet wide between the road and a rice paddy.

At Mao's birthplace in Shaoshan, there is a patch of land a few hundred feet wide between his family home and a neighbor's house. The patch is planted with rice, and visitors to the national landmark walk along a narrow path at the edge.

Strangers

Except in Inner Mongolia, which gets up nearer to the Russians, we were able to walk about without guides.

The reaction of the people to us varied. Some smiled. Some looked the other way. Some fixed us with hostile stares.

Some Chinese on the streets cooperated when we asked to take their pictures. More waved us off, or just turned away. A guide said that particularly among some of the elderly, the idea lingers that when your picture is taken, some of your spirit goes into the photograph.

Theater

We saw two theatrical shows in China.

Typically, there are a few excellent acrobatic acts and a number of songs, instrumentals or dance routines with patriotic themes.

The acrobats are straight. No message there.

The songs, on the other hand, have such titles as "Give Your Heart to the Party," or "The Happy Milkman," extolling farm life, or "Advancing Along the Road to Socialism."

The next day we comment to one of the guides that while the show was entertaining we note the absence of anything like a love song or something taking note of human emotion more commonplace than dedication to the party.

Gently he corrects our failure to understand. "We have no time for those things. And besides this IS the emotion the masses feel - love for Chairman Mao and a will to produce."

The Morman Church abolished polygamy in 1890.

Osmonds Dedicate Studio

OREM, Utah (AP)-The Osmonds singing group has dedicated a full-scale TV production studio here "not to compete with Hollywood, but to expand its boundaries," says family patriarch George Osmond.

But the 88,000-square-foot facility contains everything Hollywood can offer, including 24-track recording capability, stage construction areas, a costume department and a full TV studio.

Donnie and Marie Osmond, currently the two most active members in the family-run entertainment business, will begin taping their ABC-TV variety shows at the new facility Nov. 17

Doses For Good Health

By ALTON BLAKESLEE
AP Science Editor

Americans were eating 200 more calories per day in 1974 than they were nine years earlier. That's enough to put 20 more pounds on you in a year, unless you exercised more.

So reports the American Dietetic Association in a "white Paper" concerned mainly with fats in the diet. It says most of the increased calorie intake came from fats. It cites some dietary goals recommended by experts to improve health: Reduce overall consumption of fat. Reduce saturated fats. Reduce cholesterol intake.

SKATEBOARD INJURIES

The injury toll from skateboarding last year was more than 70,000 broken bones, cuts and sprained ankles, says the American Podiatry Association.

To make it safer, the association advises that riders wear rubber-soled tennis shoes or similar footgear that provides traction. Further, beginners should learn the basic moves first, and everyone should check the skating surface carefully for smoothness.

PETS...AND CHILDREN

So far as health is concerned, "children are quite safe with a pet. A visiting aunt can give them a cold more easily than the puppy who kisses them," a dermatologist declares

"Humans catch diseases from other humans, and puppies from other puppies," says Dr. George H. Muller, clinical professor of dermatology at Stanford University School of Medicine, who also specializes in small animal dermatology.

He assures parents that the dog or cat that has been a household pet for years will almost never transmit a contagious disease to humans. Common scabies infections are contracted from fleas, ticks, and lice, usually from poor sanitary conditions while the animal is young, he adds.

LOWERING BLOOD PRESSURE

Vigorous exercise is a good prescription for reducing high blood pressure, says a physician who knows about it first hand.

Dr. J. Robert Cade of the University of Florida College of Medicine reports he and associates were able to control 90 percent of 80 patients with high blood pressure through exercise alone, or with smaller doses of their usual medicine, after a month of exercise.

The exercise involved either running 20 minutes, swimming 20 laps or bicycling for about an hour, three to five nights a weeks.

Dr. Cade says he learned about this personally when his son, then 16, entered a Florida State Science Fair with an experiment on effects of exercise on the cardiovascular system of "a fat old man"-his father. Regular running brought Dr. Cade's blood pressure down from 150-105, which is rather high, to 100-60, which is very good.

Argentina Trade Balance Favorable

BUENOS AIRES (AP)- With exports totaling $2.35 billion for the first five months of 1977, or 75 percent more than for the same period last year, Argentina showed a favorable trade balance of $930 million, reported the Secretariat for Foreign Trade. While all export sectors registered gains, the Secretariat noted that manufactured goods were up 40.6 percent over the same five-month period of 1976.

Records of the National Fire Protection Association show the number of fires set by arsonists and others has more than doubled in the last four years from 65,300 to 114,400. The cost of these fires has increased from $206 million to $563 million.

MACHINE SHOP & WELDING

General Machine Shop Service
MACHINERY REPAIRS
PORTABLE WELDING
DIAL
573-3283
NEAL MACHINE SHOP
2311 AVE G - 1½ BLKS N. OF E. HWY

BRAND NEW KIRBY
$199.00
573-0914
Weekdays
after 6:00 p.m.

SHUGART COUPON
MONDAY & TUESDAY NOVEMBER 7 & 8
HOYT'S FURNITURE CARPET & APPLIANCES
2112 25th STREET

9
WALLET SIZE
COLOR PORTRAITS
99¢
ASK About Our FREE 8 x 10 OFFER
Extra charge for GROUPS

EVERYDAY SPECIAL

SUNDAY: Baked turkey & dressing, cranberry sauce, Giblet Gravy. $2.60

MONDAY: Sliced Barbeque Brisket pickles and onions.

TUESDAY: Boiled New England Dinner.

WEDNESDAY: Old Fashioned Chicken-Dumplings.

THURSDAY: Pork Chops

FRIDAY: Fried Catfish, Tarter Sauce or grilled Liver-onions with Brown Gravy.

SATURDAY: Southern Fried Chicken with cream gravy.

We will be serving these items on these days along with 3 other great entrees.

All lunches served with soup, salad, 2 vegetables & dessert

$2.35

Rip Griffin's white kitchen restaurants
OPEN 24 HOURS
East Hiway 180

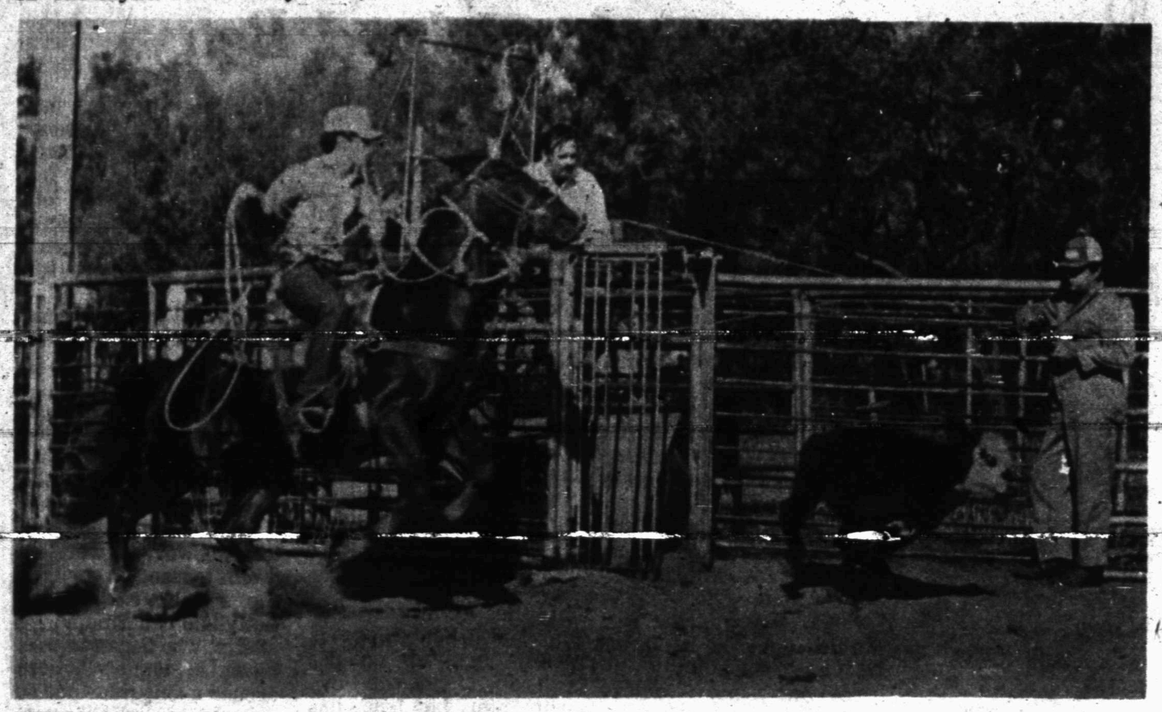

FAST ACTION—Johnny Reed prepares to throw a loop over a calf as he practices up for the junior rodeo scheduled Friday and Saturday nights at the rodeo grounds west of town. The event will be sponsored by the newly-organized Snyder Junior Rodeo Association. (SDN Staff Photo)

Increased Oil and Gas Explorations Forecast

By MAX B. SKELTON
AP Oil Writer

HOUSTON (AP)-Dr. Thomas C. Nelson says the National Forest System has no lock-out policy on oil and gas explorations.

Nelson, deputy chief of the 187-million acre Forest System, says oil and gas production is small potatoes right now but that substantial increases can be forecast with confidence.

How soon, Nelson added, remains to be seen, but he has urged oilmen to actively participate in current programs aimed at determining the Forest Service's share of the National Wilderness Preservation System.

"In our evaluations, we will be giving critical attention to the trade-offs, how much it would cost socially and economically to recommend an area for wilderness," he said.

He added that many companies have shown a willingness to submit data which show high minerals potential, data that will be used to balance wilderness potential against costs.

Nelson discussed the situation with the public lands committee of the 5,000-member Independent Petroleum Association of America and urged the independents to become involved.

"If you don't speak up, the trade-off picture will be distorted and your interests will not be well served," he said.

Nelson said the Forest Service favors the development of oil, gas and minerals on its lands but there are qualifiers in that a great diversity of interests must be served.

"No one interest can have all the leeway it wants and all interests seem to want more than they can get," he said.

"And we in the Forest Service have an obligation to administer oil and gas development activities in such a way the surface environment can be safeguarded."

Nelson said there are a number of reasons now why oil and gas interests are not likely to be overlooked as the formula is developed with the use and conservation of other resources.

He said the nation has a growing need for oil, gas and minerals and the Forest System probably contains an exceptionally large share of the nation's mineral wealth.

Oil, gas and mineral production, in some cases, he said, is the highest and best use of the land, and Congress has repeatedly confirmed its intention that minerals will be available for development from National Forest System land.

The Forest Service administers one-fourth of the federal lands and its jurisdiction includes about one of every 12 acres in the nation.

"Will such a far-flung area, it is pretty hard to avoid us if you want to do much wildcat exploration for gas, oil or minerals onshore," Nelson said.

"You can be pretty certain some of this 187 million acres overlies important and potentially important oil and gas provinces."

Nelson said it has been made quite clear to the administration and to Congress that the nation wants a representative National Wilderness Preservation System.

"But the piecemeal method being used to build that system has cast a cloud of uncertainty over many millions of acres of land which probably should be released for development and other uses," he said.

Interior officials, he said, have emphasized it is just as important to life this cloud from those other lands as it is to settle the nation's wilderness needs.

"So, out of the process, we hope to be able to set aside those areas of highest wilderness potential for immediate decision by Congress," Nelson said.

"At the same time, we hope to winnow out those roadless areas that should no longer be considered for wilderness, and make them available for the other uses the nation requires, such as timber, minerals, oil and gas, forage, and developed recreation. With luck, we can finish the process next year."

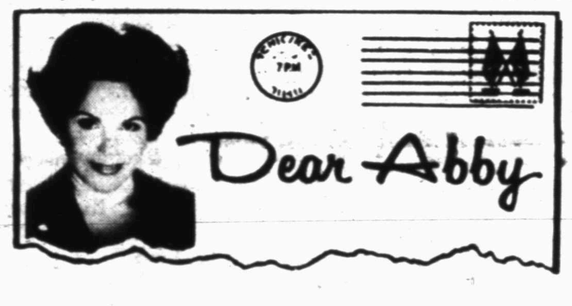

Male Athlete Would Rather Be A Woman

By Abigail Van Buren

© 1977 by The Chicago Tribune-N.Y. News Synd. Inc.

DEAR ABBY: I am a 24-year-old born-again Christian. I studied for the priesthood, but dropped out because I felt I wasn't "good" enough to serve the Lord while living a lie. I am now in training to be a male nurse.

The lie I am living is that I have always wanted to be a woman. I FEEL like a woman inside. I love all feminine activities—cooking, sewing, decorating—yet I am very athletic. I was encouraged to try out for the U.S. Olympic Track Team. (I broke many records in high school.) I detest hunting and fishing; never could I kill a living thing.

I am not a homosexual, but this desire to live as a woman is about to destroy me. Where can I get a sex change operation? I will go anywhere. How much would one cost? I will save a lifetime if necessary. I would rather be dead than go on living like this.

If the Lord really loves me, why did he give me a man's body with all the feelings and desires of a woman?

I have felt this way as long as I can remember. Please help me.

MISERABLE IN MAINE

DEAR MISERABLE: The Lord created all of us, and why He gave you a man's body, but the feelings of a woman, I do not know. Nature sometimes makes biological blunders, as is the case when one's body does not conform with his (or her) natural feelings. You are not alone. Don't feel guilty. One cannot help what he feels.

I believe that knowledge, skill and talent are divinely inspired, and that those scientists, physicians and surgeons whose combined efforts have made sex-change surgery possible, do so with God's guidance. For information about sex-reassignment surgery and related problems, write to:

Janus Information Facility
University of Texas Medical Branch
Galveston, Texas 77550

Theirs is a non-profit help agency for people such as yourself, so please send a stamped self-addressed envelope for their reply, and tell them Abby told you to write. All correspondence between you will be strictly confidential. God bless.

DEAR ABBY: In a recent column you recounted the instance of a woman who was trying to talk her boyfriend into going with her to a nudist retreat. (He wasn't too keen on the idea.) Do you suppose she just wanted to air their differences?

FURRUM, VA.

DEAR FURRUM: Either that, or just bare them.

If you feel left out and lonely, or wish you knew how to get people to like you, my new booklet, "How To Be Popular; You're Never Too Young or Too Old," is for you. Send $1 along with a long, self-addressed, stamped (24 cents) envelope to Abby, 132 Lasky Drive, Beverly Hills, Calif. 90212.

Students Seek Record Eating Giant Dessert

DARIEN, Conn. (AP)-It took about 100 high school students from Greenwich and Darien just 86 seconds to consume a 100-foot-long banana split Halloween night.

The ice cream-178 scoops of chocolate, 174 scoops of strawberry and 173 scoops of vanilla-filled a long metal trough lined with plastic wrap and was covered with various sauces, heaps of cherries and mounds of whipped cream.

The young people devoured the giant dessert in what they hope was record time by scooping it up with their hands as they knelt next to the trough in a church parking lot.

They hope their effort will earn them a world record.

No category for banana split eating is listed in the Guinness Book of World Records.

Junior High Band To March

The Snyder Junior High School Band will march tonight at the freshman football game.

The game will be played at the Travis football field and will kickoff at 7 p.m.

This will be the first time for the junior high band to march before the public since the two junior high schools were combined.

Directors of the band are Bruce Kenner and Clifford Franklin. The drum major is Tracy Pruitt.

Rats did $11 million worth of damage to Hawaii's sugar cane crop in 1976.

Pre-Holiday Savings.

Luxurious floor-length robe at a price you can afford.
Special 10.99
Women's Arnel® triacetate/nylon fleece robe with embroidered placket. Beautiful colors. Misses' sizes S,M,L.

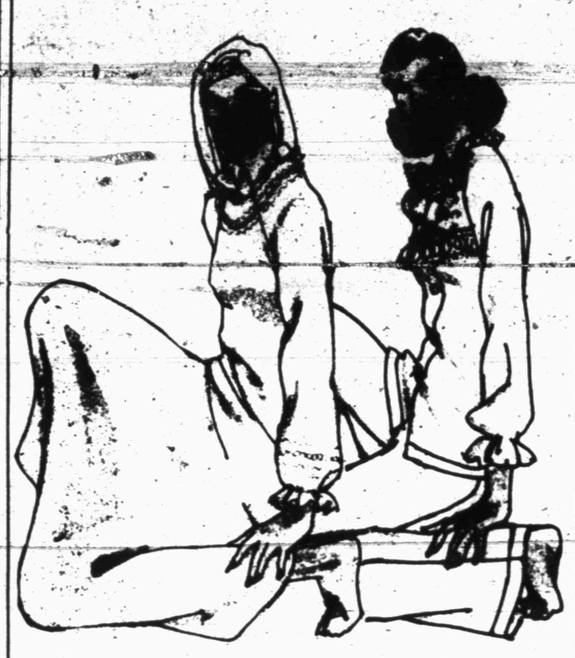

Special 3.99
Women's brushed pajamas in man-tailored or embroidered yoke styles. Soft acetate/nylon in assorted solids and prints. Sizes 32-38.
Also available; long gowns, S-M-L.

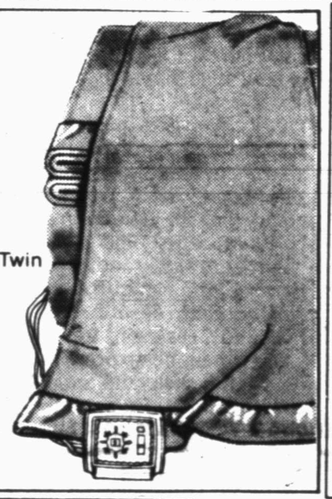

Special on this electric blanket.
Special 16.99 Twin
Warm polyester/acrylic blanket has 9 temperature settings and lighted controls.
Full Size 21.99
Queen Size 32.99
King Size 44.99

Floral patterned decorative towel.
Special 1.88 Bath size
Soft, thirsty, quick-drying cotton/polyester; for you, for gifts.
Hand size: Special 1.38
Washcloth: Special 98¢

Boys' storm ready down-look jacket.
Special 16.99
Durable hooded jacket of Rip-Stop® nylon quilt lined with polyester fiberfill. Features elastic cuff and two-way pockets with adhesive fasteners. Solid colors in sizes 8 to 20.

Men's warm hooded parka.
Special 19.99
Durable nylon parka with polyester fiberfill and button-n-zip front. Solid colors in sizes S,M,L,XL.

Save 30% on men's "best buy" slack.
Sale 6.99
Reg. 9.99. Dress slack of double knit polyester with Ban-Rol® waistband and flare leg. Bold colorful patterns in sizes 30 to 40.
On Sale Thru Saturday only

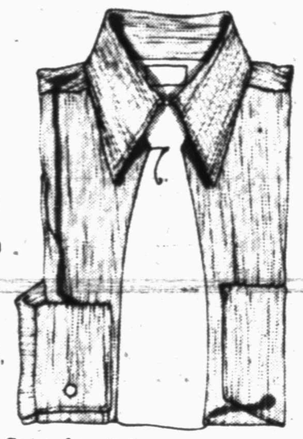

25% off men's dress shirts.
Sale 5.25
Reg. $7. Long sleeve dress shirt of polyester/cotton with long point collar. Colorful stripes and checks in sizes 14½ to 17.
Short sleeve. Reg. $6, Sale 4.50
On Sale Thru Saturday Only

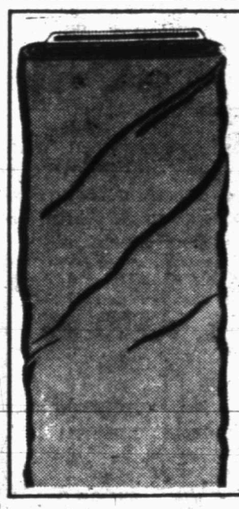

30% off polyester fabric.
Sale 1.39 yd.
Reg. 1.99 yd. Beautiful textured crepe polyester double knit, a great weight for pants, skirts, dresses. Range of solid colors, 58/60" wide.
On Sale Thru Saturday Only

25% off boys' shirt sets.
Sale 6.75
Reg. $9. Polyester/cotton shirt and acrylic V-neck vest in great color combos for sizes 8 to 18.
Sizes 4 to 7, reg. 6.50. Sale 4.87
On Sale Thru Saturday Only

JCPenney

©1977 JCPenney Co., Inc.

THE SNYDER DAILY NEWS

VOL. 29 NO. 160 SNYDER, TEXAS (79549) THU., NOV. 3, 1977 2 SECTIONS 16 PAGES 15c

Thursday update

Byrd Backs Carter

WASHINGTON (AP)-Senate Democratic leader Robert C. Byrd today joined President Carter in warning that "partisanship" threatens a genuine chance for "a permanent Middle East peace settlement in our lifetime."

Byrd added his voice to Carter's in an apparent retort to claims by Senate Republican leader Howard H. Baker that the president is jeopardizing the security of Israel and "playing Russian roulette" with world peace.

Byrd told the Senate that Carter is right in saying the opportunity for peace is here.

"We must not let it slip away," Byrd said.

First Ladies Meeting

WASHINGTON (AP)-The first ladies of the United States and Mexico are meeting on the Rio Grande for a series of events designed to strengthen ties between the two neighbors.

Rosalynn Carter and Mrs. Carmen Romero de Lopez Portillo were scheduled to attend ceremonies today at Chamizal Park in Juarez to celebrate the 10th anniversary of the signing of the Chamizal Treaty, a symbol of U.S.-Mexican cooperation and friendship.

Later, Mrs. Portillo will brief Mrs. Carter on her cultural, educational and economic development plans for the border region.

Resolution Approved

UNITED NATIONS (AP)-The Western powers and the African bloc have agreed on a resolution for a U.N. arms embargo against South Africa, and the United States has indicated it may impose some economic restrictions on the racially segregated nation.

Floods Claim 25

ATHENS, Greece (AP)-Floods caused by torrential rains killed at least 25 persons in parts of Athens and the neighboring port of Piraeus, and an earthquake shook parts of northern Greece, southern Bulgaria and southeastern Yugoslavia today.

There were no reports of casualties or damage from the quake, which registered between 5 and 6 on the Richter scale.

The SDN Column

Politicans are stirring early this year. It's getting to the point that they rival professional basketball for stretching the season.

So, State Rep. Mike Ezzell and State Senator Ray Farabee are almost latecomers on the scene so far as district and state races are concerned.

Of course there is plenty of time for the picture to change, but the rush to get into the Congressional swim in the wake of announced retirements by George Mahon of the 19th District and Omar Burleson of the 17th District took the early spotlight. It looks as if there will be a big bunch of volunteers for Burleson's seat in Washington.

At last reports, no opposition had loomed for Ezzell and Farabee, who waited until this week to make their announcement's for re-election.

★ ★ ★

Several years ago, when the primary election dates were moved back to spring instead of summer, one of the benefits cited was that the campaign season would be shortened. Those who expected this to happen reasoned that if the voting took place in May and June instead of July and August, a couple of months of campaigning would be eliminated.

No doubt they also hoped that it would give the television reruns a better break, since candidates would not be monopolizing the electronic screen in midsummer. Perhaps it accomplished that, but it has not necessarily shortened the big campaigns. The candidates, especially those for state and district offices, have moved into the football season and now we have lively races for governor, congress and even attorney general, already well underway.

★ ★ ★

This activity should stimulate a little interest in the "off-season" election coming up next Tuesday, but don't count on it. Texans will make a decision on seven proposed amendments to their state constitution and Scurry County residents, in addition, will vote on a $4 million hospital bond issue that day.

★ ★ ★

The cactus patch philosopher says don't worry if your hair falls out. Just consider how it would be if it ached and had to be pulled out like teeth.—WACIL MCNAIR.

Food, Car Prices Rise During October

Inflation Is Fed And Driven

By ROBERT A. DOBKIN
AP Labor Writer

WASHINGTON (AP)-Wholesale prices jumped eight-tenths of one percent last month, the biggest increase since April, as farm prices rose for the first time in six months, the government reported today.

After declining a total of 12.5 percent since April, prices for farm products climbed 2.4 percent in October, signaling higher prices ahead at the supermarket.

Higher prices were reported for livestock, fresh and dried fruits and vegetables, grains, live poultry and oilseeds.

Also contributing to the sharp wholesale price increase last month were cars and trucks, reflecting the bigger price tags for the new 1978 models.

Wholesale prices are paid by retailers and manufacturers before they reach the consumer, but any price changes eventually show up at retail stores.

The October wholesale price increase was the largest since a 1.1 percent rise in April, at a time when inflation was rising at a 10 percent annual rate.

Food prices were largely responsible for the rapid price increases earlier this year, but as they began to decline last spring the rate the rate of inflation began to slow.

Wholesale prices, which had risen one percent or more for three consecutive months between February and April, rose only four-tenths of a percent in May. They then dropped by seven-tenths of a percent in June and by one-tenth of a percent in July before rising one-tenth of a percent in August and one-half of a percent in September.

The Carter administration has predicted an inflation rate of about six percent for the entire year, which is regarded as still high but acceptable. In 1976, the inflation rate was 4.8 percent.

Underscoring the news of the soaring wholesale prices was another Labor Department report that weekly paychecks of most American workers were $15 fatter last May than a year ago, but inflation destroyed any real gain.

The department said Wednesday that weekly earnings of full-time wage and salaried workers averaged $212 in May 1977-up $15, or 6.9 percent from May 1976. However, consumer prices rose at about the same pace and eroded the pay raise, officials said.

Economists were expecting a reversal in wholesale farm prices last month after the Agriculture Department reported last week that prices farmers get for their products as they move into the wholesale price chain rose one percent between Sept. 15 and Oct. 15.

While declining food prices were beneficial to consumers, they were of concern to agricultural officials, who said farmers were considering cutbacks in production to help drive up prices and make up for their losses.

The wholesale price index in October stood at 196.3, meaning that goods that sold for $100 in 1967 now sell for $196.30. Wholesale prices have risen 5.9 percent over the past 12 months.

Finished consumer goods which are products ready for sale to consumers rose eight-tenths of a percent in October following a rise of four-tenths of a per cent in September and, before that, three months of little or no change.

Prices for industrial commodities rose six-tenths of a percent last month following a rise of eight-tenths of a percent in September.

WTC HOMECOMING QUEEN AND CONTESTANTS---Kathleen Utsman, seated, of Colorado City, a freshman student at Western Texas College, has been named the WTC Homecoming Queen. Standing behind Miss Utsman are, the other contestants, from left, Stacy Hoover, Barbara Brooks, Patricia Edwards, Becky Westbrook, Rachel Phillips, Frankie Ellis, and Linda Vann. The Homecoming Queen will reign over activities at WTC's second homecoming set for Dec. 3, 1977. The selection was made early this year so the WTC Queen can be entered in a national Homecoming Queen contest. (SDN Staff Photo)

WTC's 2nd Homecoming Queen Named

Kathleen Utsman, a freshman from Colorado City, is Western Texas College's second homecoming queen.

Miss Utsman, the daughter of Mr. and Mrs. John B. Utsman of Colorado City, was elected from a field of eight candidates.

She serves as freshman representative to the WTC Student Senate and as second vice president of the Judo Club. She is a graduate of Colorado City High School.

Miss Utsman will reign over homecoming activities at WTC on Dec. 3 and she also will represent WTC in a nation-wide homecoming queen's contest.

Other candidates for WTC Homecoming Queen this year were Barbara Brooks, Snyder sophomore, daughter of Mrs. Bonnie Brooks; Patricia Gayle Edwards, freshman from Girard, daughter of Mr. and Mrs. Doc Edwards; Linda Vann, sophomore from Rotan, daughter of Mr. and Mrs. Kenneth Roy Vann; Rachel Phillips, sophomore from Snyder, daughter of Mr. and Mrs. Roy Dean Phillips; Frankie Jean Ellis, freshman from Sweetwater, daughter of Mr. and Mrs. Jimmy Frank Ellis; Stacy Hoover, sophomore from Spur, daughter of Mr. and Mrs. Travis Hoover; and Becky Westbrook, freshman from Kermit, daughter of Mr. and Mrs. James E. Westbrook.

Absentee Vote Deadline Near

Absentee voting for next Tuesday's election continued light here as the deadline approached.

Friday is the last day that absentee votes may be cast at the county clerk's office at the courthouse.

Scurry County voters will be casting ballots Tuesday on a $4 million hospital bond issues as well as the seven constitutional amendments that are on the state-wide ballot.

The bond issue has been proposed to finance construction of a major addition to Cogdell Memorial Hospital to expand hospital services and to provide 50 additional beds for patients.

The bond issue and the constitutional amendments will be on separate ballots. In the absentee voting, a total of 32 ballots had been cast on the bond issue and 25 on the constitutional amendments at mid-morning today.

Voting on Tuesday will be in all regular polling places in the county.

Sen. Farabee To Seek Re-Election

State Senator Ray Farabee announced his candidacy today for re-election to the Texas Senate representing the 30th District. The 30th Senatorial District covers a 29-county area in North Central and Northwest Texas including Scurry County. Farabee, who is 45 and a Democrat, was elected to the State Senate in 1974 and is now completing his first term of office.

Lieutenant Governor Bill Hobby recently appointed Senator Farabee to the Legislative Budget Board which meets during the interim between sessions to prepare the budget for the State. He also serves on the Senate Finance Committee, the Jurisprudence Committee, and the Natural Resources Committee, which deals with issues concerning agriculture and energy.

The Texas Farmers Union presented Senator Farabee with the Senate Member Outstanding Legislative Service Award in 1975 and he recently received the Vocational Agriculture Teachers Association's Texas Distinguished Legislator Award.

Senator Farabee, in announcing his candidacy, said, "My first term in the Legislature has been productive and worthwhile. I was fortunate to receive excellent committee assignments and have sponsored legislation which is now law that benefits both the 30th District and the State of Texas. I would like to continue my public service in the Texas Senate. I want to utilize the experience and seniority which comes with a second term to serve the people of this area."

RAY FARABEE

In 1975 Texas Monthly magazine selected Senator Farabee as the outstanding newcomer to the Senate and in 1977 named him as one of three senators among the ten best legislators in Texas. In making this selection Texas Monthly cited him as being "conscientious, hardworking, smart, fair, independent, someone who does his homework."

Banquet Tickets Still Available

Ticket sales are continuing for the Texas Cowboy Artists Association banquet scheduled here Saturday night.

The banquet entertainment will feature Ken Curtis, who played the role of Festus in the Gunsmoke television series.

The banquet will be held in the Scurry County Coliseum and all members of the Texas Cowboy Artists Association are scheduled to be here for their annual show and awards banquet.

The tickets are priced at $10 each and they may be reserved by calling the Snyder Chamber of Commerce office at 573-3558.

Curtis will bring a western band to participate on the program. It will be his second appearance here. He was featured in entertainment at the Billionth Barrell of Oil banquet here in 1973.

SUNNY WEATHER

SNYDER TEMPERATURES: High Wednesday, 65 degrees; low, 38 degrees; reading at 7 a.m. today, 39 degrees; precipitation, none; total precipitation for 1977 to date, 22.38.

West Texas-Fair through Friday. A little warmer south today. Highs low 60s north to the upper 70s south and the mid 80s lowlands of the Big Bend. Lows low 30s western Panhandle to the low 40s south except 20s mountains.

Texan Killed In Israeli Jet

TEL AVIV, Israel (AP)-An American aboard an El Al jumbo jet flying over Yugoslavia died today after the cabin suddenly lost pressure and the pilot put the jetliner into a dive from 33,000 feet to 14,000 feet, a spokesman for the Israeli airline reported.

The El Al spokesman identified the victim as W.C. Holder of Texas. He did not know the man's hometown or the cause of death.

Legislation Eliminating Wage Ceiling Protested

By CHRIS CONNELL
Associated Press Writer

WASHINGTON (AP)-The Carter administration is resisting a congressional move to let persons over age 65 earn as much as they wish without losing some of their Social Security money.

Joseph A. Califano, secretary of Health, Education and Welfare, said Wednesday that only 1.3 million of the 22 million U.S. retirees would benefit from the proposal.

Califano's protest was prompted by a move in Congress to eliminate the $3,000 ceiling on wages that Americans over 65 can be paid without having their Social Security checks reduced.

He said the legislation would serve only "a privileged minority" while placing new burdens on working men and women.

Last week, the House passed a bill that would phase out the ceiling by 1982. The Senate began considering its version of the Social Security bill Wednesday.

The Senate Finance Committee proposed raising the ceiling to $4,500 in 1978 and $6,000 in 1979. But Sen. Bob Dole, R-Kan., and other senators plan to offer an amendment to eliminate the ceiling by 1982.

In a letter attacking the amendment, Califano told senators it would "benefit most the wealthier citizens among our elderly."

Advocates of the change argue that it would reward elderly persons for their industry and help low-income retirees to keep pace with inflation.

They also contend that if more people over 65 worked, the additional taxes paid would more than offset the extra $3 billion a year that the Social Security Trust Fund would have to pay out in benefits if the current wage ceiling were eliminated.

The Social Security Administration says the 1.3 million retirees who would be affected include 800,000 persons whose benefits were reduced this year because they earned more than $3,000 and another half million who lost all benefits. Some 54 percent of the 1.3 million earned more than $10,000 and 17 percent earned more than $20,000.

There is no ceiling on earnings by persons 72 or older, who represent 11.3 million of the retirees. Persons between 65 and 72 lost $1 in Social Security benefits for every $2 earned.

BIRTHS

Mr. and Mrs. Wayne M. Hardy of Ft. Worth are the parents of twins born Oct. 27 in Harris Hospital in Ft. Worth. The girl weighed 6 lbs. and has been named Katherine Stevenson. The 7 lb. 11 oz. boy, has been named Ryan Wayne. Grandparents are Mr. and Mrs. Malven Stevenson Jr., of Snyder and Mr. and Mrs. Carl M. Hardy of Ft. Worth.

Mr. and Mrs. Joaquin Alarcon, 606 24th, are the parents of a 7 lb. 15 oz. girl, born at 4:45 a.m. Nov. 2 in Cogdell Memorial Hospital.

Rufner Takes 5th

AMARILLO (AP)-A defense witness in the Cullen Davis capital murder trial invoked his Fifth Amendment rights against self incrimination nine times today when asked about illegal drugs at Davis' Fort Worth mansion.

The jury was sent out when defense lawyer Richard Haynes moved into that area of questioning during a prolonged examination of Arlington electrician W.T. Rufner, 38.

Rufner and the defendant's estranged wife, Priscilla, were lovers and shared the mansion for a period of months in 1974-75 after Davis had moved out.

Haynes fired a series of questions concerning drug possession by a number of persons whose names have surfaced during the 11 weeks of trial testimony.

"Did Beverly Bass ever possess a narcotic substance in your presence while you were living at 4200 Mockingbird?" Haynes asked Rufner.

"I take the Fifth Amendment, your honor," he replied.

Miss Bass, 19, was the lone unharmed survivor of a murderous 1976 shooting spree at the mansion and one of three to name Davis as the gunman who allegedly killed Mrs. Davis' daughter, Andrea Wilborn, 12, and another person. Mrs. Davis and Gus Gavrel Jr., 22, were wounded.

One of the questions posed to the witness was whether Mrs. Davis had given him a gram of cocaine or heroin on his birthday in June 1974.

Rufner took the Fifth Amendment at that point also.

"You cannot invoke the Fifth to protect anyone else from incrimination," Haynes pointed out during a debate with prosecutors.

FEATHERED NEWCOMER--J. Merrill Kayser holds a young Inca dove, believed to be the first of its species ever sighted this far north.

First Inca Dove Is Sighted Here

An Inca dove, a rare species for this part of the country, turned up among native mourning doves here.

J. Merrill Kayser, retired Snyder educator, found a young Inca dove and identified it. The specimen he found was six inches in length, while mature birds of that species usually measure from 11 to 13 inches.

Kayser said Inca doves had been sighted as near as Big Spring and San Angelo, but so far as he knew, this is the first to be identified this far north.

The Inca dove may be distinguished from the ground dove by its comparatively long, square-ended tail, which shows white sides when spread. The ground dove has a dark, stubby tail.

The Inca is usually found in the southwest southward to northwest Costa Rica. It has been spotted in Texas from Houston to Bryan, Austin, Coleman, San Angelo and Big Spring and all along the Rio Grande to El Paso.

Its habitat usually is in towns, gardens, chicken pens, parks, and builds a flimsy platform on a low branch of a tree for a nest.

Organism Challenges Theory

WASHINGTON (AP)-What could be one of the first life forms to evolve on earth is still alive in the form of a micro-organism that has survived for more than three billion years.

University of Illinois scientists said Wednesday that the tiny organism previously thought to be an ordinary bacterium is really a separate form of life dating back to earth's early history.

The discovery challenges the traditional theory that divides living things into two basic classes, the "higher" forms of animals and plants, and the "lower" forms of bacteria and algae. The scientists say their organism fits neither group.

"The organisms are a distinct new class, no more related to typical bacteria than to higher forms," said Dr. Carl R. Woese, the research team leader. "They are a third form of life on this planet."

Woese and Drs. Ralph S. Wolfe and George Fox headed the effort that discovered the organism's uniqueness by analyzing its genetic makeup.

Woese said in a telephone interview that an important part of the discovery is freeing scientists of the idea that there are only two classes of life forms. If a third form exists, then there also could be several others waiting to be discovered, he said.

The discovery also could provide new clues to the unknown stages of evolution that preceded life as it is known today.

The third life form is a one-cell organism with the now outdated name of a bacterium, methanobacteria thermoautotrophica. The organism lives on hydrogen and carbon dioxide and produces flammable methane gas as its waste product.

The organism is widespread in nature even though it dies in the presence of oxygen. It exists in hot geothermal springs and in decaying plant material and the digestive systems of some animals where other organisms use up all the oxygen.

Woese said this type of life probably evolved during the first billion years of the roughly 4.6 billion years the earth has existed.

At that time, there was no oxygen in an atmosphere full of hydrogen and carbon dioxide and it was very warm. The methane-producing organisms are best suited for these conditions, he added.

Headway Made On Crime Code

By W. DALE NELSON
Associated Press Writer

WASHINGTON (AP)-For the first time in a decade, Congress is making headway in the arduous task of rewriting some 3,000 federal criminal laws dating back to 1789.

The Senate Judiciary Committee approved the criminal code package 12-2 Wednesday, sending it to the Senate floor.

Passage of the legislation is unlikely before next year, however. It has yet to be considered by the House Judiciary Committee, and a full Senate vote is not anticipated this year.

"I am very hopeful that the full Senate will act favorably on a new code as one of the first orders of business next year," Sen. Birch Bayh, D-Ind., said after the committee voted to recommend passage.

The proposed criminal code contains new protections for rape victims, marijuana smokers and reporters, and tougher sentences for some lawbreakers.

It would curb the power of federal judges to jail newsmen for violating gag orders restricting news coverage, providing the gag order is found unconstitutional on appeal.

The legislation also would reduce penalties and expunge criminal records for possession of small amounts of marijuana, and would shield rape victims from courtroom questioning about their past sexual conduct.

It would provide mandatory minimum sentences, with no parole, for trafficking in hard drugs and for using a firearm in the commission of a crime.

The code would set up a commission to establish guidelines for sentencing, in an effort to eliminate wide disparities in the length of prison terms for the same offense.

Voting against the bill were Sen. James Allen, D-Ala., who has criticized some of its provisions as dangerous relaxations of the law, and Sen. James Abourezk, D-S.D., who has said parts of it are too severe.

Shortly before the final vote, the committee adopted an amendment making it a federal crime for a parent who does not have custody to take his or her own child for from the parent who was awarded custody. Parents generally are exempt from federal kidnaping prosecution now.

Superport Views Are Aired

CORPUS CHRISTI (AP)-A proposed deepwater superport off the Texas Coast would provide thousands of jobs and pump millions of dollars into Texas, or destroy the delicate environment of the Texas Coast, depending on which side you listen to.

Supports of the port, including some heavyweight politicians, and opponents, including environmentalists, gave their views Wednesday at a U.S. Army Corps of Engineers public hearing Wednesday.

Col. Jon C. Vanden Bosch said the hearing, attended by about 1,000 persons, was held to obtain public input about the proposed port, expected to cost between $500 million and $1 billion.

The port would be used by deepwater tankers as an unloading point for oil, coal and other cargo.

"This is a far-sighted and thoroughly planned proposal of modernization and improvement..." said U.S. Rep. John Young of Corpus Christi. "This alternative has great merit, is much needed and is well-designed to meet the requirement of the future in a safe and efficient manner."

U.S. Sen. John Tower, R-Tex., House Majority Leader Jim Wright, D-Tex. and Gov. Dolph Briscoe sent statements supporting the superport.

OBITUARIES

James Stewart

James Calvin Stewart, 58, of Dunn, a former Snyder Postmaster, was dead on arrival at Cogdell Memorial Hospital at 8:55 p.m. Wednesday.

Funeral service has been set for 2 p.m. Friday at the Bell-Seale Chapel. Burial will be in Hillside Memorial Gardens, under direction of Bell-Seale.

Mr. Stewart was a native of Scurry County. He was married on June 17, 1939, in Seminole, to Miss Elwanda Spears. She survives.

Other survivors include four daughters, Jacqueline Lathem of Dunn, Carol Ann Travland of San Angelo, Linda Beth Autry of Snyder and Susan Wyatt of Sterling City; two sons, James and John Stewart, both of Snyder; his mother, Mrs. Faye Stewart of Dunn; a brother, Leslie M. Stewart of New Branfels; and 14 grandchildren.

HOSPITAL NOTES

ADMISSIONS: Gary Gladson, Box 1023, Key Mobile Park; Rosa Alarcon, 606 24th; Kathleen Genuchi, 4517 Fredonia Ave.; Dale Cates, Rt. 1, Hermleigh; Elbert York, 3100 Ave. W; Lonnie Matthews, 601 34th; Willie Potter, 3208 42nd; John Pilgrim, 2108 42nd; Joe Shuler, 4400 Ave. U; Teddie Hildebrand, Box 1195; Faye Rogers, 1209 28th; Shelly Lane, Rt. 1; John Nichols, 208 34th.

DISMISSALS: Elizabeth McFall, Bobby Ivy, Juanita Ellington, Paul Becerra, Mrs. Steven Navarette and baby girl, Odell Jenkins, Gayland Cummings, Beatrice Ritchie, Bentley Baize, James Newman.

English novelist Henry Fielding died in 1754.

Panel Divided On 5th Split

WASHINGTON (AP)-A proposal to split the 5th U.S. Circuit Court of Appeals into two bodies has divided the House Judiciary Committee along lines similar to those of the old civil rights battles.

The committee is planning to vote next week on whether to split the 5th into a "new 5th" and a new 11th Circuit.

The "new 5th" would cover Mississippi, Alabama, Georgia and Florida. The 11th would include Texas and Louisiana.

At the behest of Sen. James Eastland, D-Miss., the committee's chairman, the Senate approved the division earlier this year. But the old civil rights coalition is working to prevent the House from doing the same.

"It (the 5th Circuit) has long been viewed as a place to go to make sure your constitutional rights are protected. It has a lot of respect and credibility on civil rights issues, women's issues and humanitarian issues, and we don't know what might happen if it is split up," said Rep. Barbara Jordan, D-Tex.

The NAACP, in opposing the division, has been more explicit. Clarence Mitchell and Eric Schnapper, in testimony on the issue, said the division would wreck the appellate court's usefulness to blacks.

Mitchell said that judges like John Minor Wisdom of New Orleans, Thomas Gee of Austin, and Chief Judge John R. Brown of Houston, "who have been among the most sensitive members of the court" on civil rights issues, would be on the new 11th Circuit bench and have no jurisdiction over cases arising in states which would comprise the "new 5th."

Schnapper said that of the nine judges who would remain in the "new 5th" seven are "among those least sensitive" to civil rights issues.

In particular, he said, blacks fear the fact that Judge James P. Coleman of Mississippi would, by virtue of seniority, become chief judge for the "new 5th" and have the power to assign the judges to hear civil rights cases. He said Coleman was not sympathetic to blacks when he was governor of Mississippi and has not changed since becoming a judge.

Rep. Walter Flowers, D-Ala., is sponsoring the House proposal to divide the circuit. Flowers and his supporters say their effort has nothing to do with civil rights. It is a matter of efficiency.

They point to the huge case-load the 15 judges have had to assume. Both the House and Senate agree that 11 new judges are needed in the states involved to handle the number of appeals.

In 1961, there were 630 appeals filed in the circuit. Last year, there were 3,629. The judges render decisions on more than half of the cases without hearing oral arguments. They take short-cuts on the written opinions they deliver in an effort to cope with the burden.

Guy Lombardo In Critical Condition

HOUSTON (AP)-Band leader Guy Lombardo was in critical condition today at Methodist Hospital here six weeks after undergoing surgery on a major heart artery.

He is under the care of famous heart surgeon Dr. Michael DeBakey, who performed the aneurysm operation on Lombardo's aorta Sept. 23. Lombardo was discharged Oct. 18 but re-entered the hospital a week ago.

Lombardo and his Royal Canadians always signal the New Year for thousands of Americans who watch the band and hear them play "Auld Lang Syne" from New York's Waldorf-Astoria Hotel.

Chili Supper Set Saturday

The Hunter Lodge No. 920 and Ruth Chapter No. 921 will jointly sponsor a chili supper Saturday night. The chili will be served at the Lodge Hall on the Colorado City Highway. Members and spouses and guests are invited.

Mailboxes Are Toppled In Mishap

Four mailboxes were toppled in a minor collision police investigated early Wednesday morning in the 1400 block of Ave. K.

The mishap was reported at 7:38 a.m. and involved a 1971 Chevrolet driven by Ray Martinez.

Police reports indicate the mailboxes belong to Iva Martine, Vicente Olivarez, Alpolinar Romer, and Johnny Lopez. Aggregate damage to the mailboxes was set at $75.

At 8:18 p.m. yesterday, minor damages were reported to a cotton stripper that was in collision with a utility pole at the intersection 25th St. and Ave. Y.

The cotton stripper was being pulled by a 1978 Chevrolet pickup truck driven by Jimmy G. Wright of Roscoe. No damages were reported to the truck.

Electric service were temporarily disrupted to a portion of Snyder when the utility pole, owned by Texas Electric Service Co., was damaged.

MARKETS

Midday Stocks

By The Associated Press

	High	Low	Last
Alcoa	43	42⅝	42⅞
Am Airlin	8¾	8¾	8¾
Am Motors	4	3¾	3¾
AmTT	59	58¾	59
Armco Stl	23½	23¼	23⅜
AtlRichfl	49⅝	49⅛	49⅛
Beth Steel	19¾	19⅝	19¾
Boeing	25¼	25⅛	25¼
Borden	29⅞	29⅝	29⅝
Brit Pet	15⅞	15¾	15¾
Burl Ind	20¾	20½	20½
CaterpTr	50	49⅝	49¾
Celanese	43	43	43
Chrysler	13⅞	13¾	13⅞
Cities Svc	50½	50⅜	50½
Coca Cola	35⅞	35⅝	35⅞
Cont Oil	28	27¾	27⅞
Dow Ch	27⅞	27⅝	27⅞
duPont	111⅛	110½	111
EG&G Inc	16⅜	16	16
EastnAirl	5⅛	5⅛	5⅛
East Kodak	50⅜	49¾	50¼
El Paso Co	16¼	16⅛	16¼
Exxon	47⅛	46⅞	47
Fairch Cam	22⅜	22⅜	22⅜
FordMot	42⅛	41⅞	42
Gannett Co	35⅛	35⅛	35⅛
Gen Elec	49¼	49	49¼
Gen Food	30⅝	30⅝	30⅝
Gen Motors	66⅜	66	66⅛
Gen Tel & El	30¼	30	30⅛
Gen Tire	22⅞	22¾	22¾
Goodrich	19¾	19⅝	19¾
Goodyear	17¼	17⅛	17¼
GtAtlPac	7¾	7¾	7¾
Gulf Oil	26⅞	26⅝	26⅞
Gulf StaUt	13⅛	13	13
Honeywell	43¾	43⅛	43¼
HoustInd	29⅝	29½	29½
IBM	249¾	249	249⅜
Int Paper	40⅛	40⅛	40⅛
Johns Manv	30¾	30⅝	30⅝
Johnsn John	70¾	70¼	70⅜
K mart	28½	28⅜	28½
Kennecott	22	21⅝	21⅝
Litton Ind	11¾	11⅝	11⅝
Marathn Oil	44½	44⅜	44⅜
Martin M	22⅜	22⅜	22⅜
Mobil	60½	60	60½
Monsanto	54⅛	53⅞	54
Penney JC	32½	32¼	32⅜
PhillpsPet	27⅞	27¾	27⅞
Polaroid	25¼	25⅛	25¼
Proct Gamb	81¾	81½	81½
PubS NwMx	20⅜	20¼	20¼
RCA	25½	25½	25½
Safeway Str	40¼	40¼	40¼
SanteFe Ind	35⅜	34¾	35
SearsRb	27⅞	27⅝	27¾
Sony Corp	8¼	8⅛	8⅛
Sou Pac	32	31⅞	31⅞
StdOil Cal	38¼	38	38¼
StdOil Ind	46⅜	46¼	46⅜
SunComp	40⅛	39⅞	40⅛
Texaco Inc	27⅛	26⅞	27
Texas Inst	75¾	75¼	75¾
Texasgulf	18½	18¼	18⅜
TimeInc	32⅞	32⅞	32⅞
TransW Air	8	7⅞	8
UAL Inc	17	16⅞	17
Un Carbide	41⅛	40⅝	41
Uniroyal	8⅛	8	8
Un Nuclear	24⅞	24⅝	24⅝
US Steel	29¼	29	29⅛
Westgh El	17	16⅞	16⅞
Woolworth	18¼	18⅛	18⅛
Xerox Cp	47¼	47	47¼

Grain

CHICAGO (AP)-Wheat No 2 hard red winter, 2.79¼n Thursday; No 2 soft red winter 2.47¼. Corn No 2 yellow 2.17½n hopper 2.96½n box. Oats No 2 heavy 1.28n. Soybeans No 1 yellow 5.55n.

No 2 yellow corn Wednesday was quoted at 2.19¼n hopper 2.04¼n box.

Cotton

NEW YORK (AP)-Cotton futures No. 2 were higher at midday.

The average price for strict low middling 11-16 inch spot cotton declined 26 points to 47.34 cents a pound Wednesday for the 10 leading markets, according to the New York Cotton Exchange.

Midday prices were 50 cents to 75 cents a bale higher than the previous close. Dec 50.49, March 51.43, and May 52.12.

Two Held In Delivery Of Marijuana

Staked out in a Southeast Snyder apartment Wednesday night, city policemen and sheriff's deputies observed the alleged delivery of marijuana and, in a related drug raid early this morning, arrested two suspects on suspicion of possession and sale of marijuana.

A $5,000 bond was set for a 20-year-old man today charged with alleged delivery of marijuana and aggregrate bonds of $7,500 apiece were set for a man and wife charged with possession and sale of marijuana.

Employing $50 in marked bills, investigators reported observing the alleged delivery of the weed and, tracing the marijuana to its apparent source, found their money and an estimated one pound cache of marijuana at a home in Northeast Snyder.

After allegedly agreeing to deliver an informant five plastic bags of marijuana, investigators reported the delivery man accepted the money and then left to obtain the marijuana. The delivery man returned and was arrested about 9:45 p.m. when the transaction with the informant was completed.

Tracing the route of the alleged marijuana trafficker, lawmen found the marked money and a supply of marijuana at a couple's house. Arrested there were a 22-year-old man and his 19-year-old wife.

Writer Edgar Allan Poe died in 1849.

Ira Water Funds Okayed

WASHINGTON -Congressman Omar Burleson has announced the approval of reservation of funds for the Ira Water Supply Corp. in Scurry County by the FmHA.

A grant in the amount of $7,900 has been reserved, and a previous announcement was made concerning the reservation of a loan of $31,600.

The funds will be used for ground storage and related items to adequately serve the community with a good supply of water. The funds have been reserved under the president's drought emergency program for improvement of rural community water system.

DIAMOND
MUSEUM
Open Saturday & Sunday
2 P.M. TO 5 P.M.

Cinema I II

GODZILLA
VS
MEGALON
G
7:00-Godzilla
CREEPING CLAWING...
THE GIANT SPIDER INVASION
805 Spider
Tiger Drive In
Closed Mon-Thurs
573-7519
7:15 & 9:30
SILVER STREAK
PG

PRESENTS PROGRAM--These third grade students from Stanfield Elementary School presented a play, "The Halloween Visitor," Monday afternoon. Mrs. Nellie Womack is their teacher and Mrs. Joyce Landon is her aide. Pictured on the first row are, James Adams, Jay Adcock, Stephanie Axtell, Sherrie Ballenger, La Donna Davidson, Robby Dean, Kevin Green, Tammy Gumm, Teresa Hagins and Melissa Harris. On the second row are Michelle Holder, Tonya Holladay, Lisa Kimmel, Goldie Kirkpatrick, Bundy Martin, Grey Mayfield, Carl Moek, Bryan Norris, Kenneth Pickering and Kevin Pruitt. On the top row are Chad Sellars, Melanie Smith, Missy Trull and Tonetta Wood.

Chapter Earns Three-Star Rating

Lambda Kappa Chapter of Beta Sigma Phi met recently at Martha Ann Woman's Club. Kathy Roberts, presiding officer, announced that the chapter had earned a three-star rating for the International Organization.

Barbara Bills discussed the upcoming bazaar at the Woman's Club, the Tour of Homes and the Fiesta Supper.

Carolyn Greene presented the program on "People and Friendship," using colorful pictures depicting friendships. Mrs. Greene quoted "What Is A Friend?" by C. Raymond Biran and "The Ten Commandments of Human Relations."

Hostesses for the evening were Barbara Bills and Gloria Myers.

For a quick and delicious peach ice cream, team fresh peaches with store-bought vanilla ice cream. Peeln pit and slice enough peaches to make a cup; crush thoroughly and fold into a pint of the ice cream; freeze to have firm.

SHOWER--A pink and blue shower was held for Mrs. C.W. Overhulser, Jr. pictured in center. Pictured left is Mrs. Vivian Crutcher, mother of the honoree, and Mrs. C.U. Bishop, hostess.

Honored With Baby Shower

A baby shower in honor of Mrs. C.W. (Anne) Overhulser, Jr., was held Saturday at the home of Mrs. C.U. Bishop, 4503 Galveston.

Hostesses were Ms. LaFon Berryhill, Mrs. C.U. Bishop, Mrs. Roland Bruns, Ms. Betty Kellum, Mrs. Bob Traylor, Mrs. Max von Roeder, Mrs. Lynn Wilkerson and Mrs. Sue Wortham.

The honoree was presented a white corsage trimmed with yellow net and baby socks. Hostess gift was a musical baby swing.

Kiss Is Not An Assault

TULSA, Okla. (AP)-Trying to kiss a policewoman may not be proper but that doesn't mean it's assault, says City Prosecutor Jack Morgan.

On Wednesday Morgan dismissed complaints filed by two policewomen who said men they stopped for traffic violations tried to kiss them.

"You would get laughed out of the courtroom if you filed an assault on a kiss," said Morgan.

A major solar flare releases up to four billion megatons of energy.

SCHOOL LUNCH MENU

ELEMTARY SCHOOL

FRIDAY

FOOD FOR THOUGHT: The more you know, the more you know you don't know.

Grilled Cheese Sandwich
w-Hearty Chicken & Rice Soup
Fresh Orange Sections
Peanut Butter Cookie
Milk

SECONDARY SCHOOL

FRIDAY

Manager's Choice

MISS YOUR PAPER?

Your Snyder Daily News should be delivered Monday through Friday by 5:30 p.m. On Sunday by 7:30 a.m. Your carrier strives to give prompt service, but should your paper be missing....

please call 573-5486

Weekdays before 6:30 p.m.

Sunday before 9:30 a.m.

WEDDING SHOWER--Mrs. Ronnie Block, formerly Kathy Hammit, was honored with a shower Tuesday evening at Bethel Baptist Church. Pictured are, from left, Mrs. D.L. Hammit, mother of the bride, the honoree, and Shirley Block, sister of the groom. Hosting the event were Mmes. Marvin Morrell, Virgil Mott, E.M. Stewart, Jerry House, Perry Rodman, L.L. Lewallen, Howard Gibbons, Jean James, Jesse Faulkenberry, R.D. Whetsel, Jerry Dennis, J.B. Patterson, Herbert Stout and Austin Davis.

Ira PTA Hears Reports

Ira PTA recently held a regular meeting in the school library with three officers, 29 members and two guests attending. President Verline Calley presided. The devotional was given by Doris Byars.

Reports were heard by committee chairmen. Darla Huddleston noted a balance of $138.13, Darla Floyd told of progress on yearbooks, and 10 percent increase with 123 members and 6 Life members. Betty House read a "thank you" note from Mrs. Malcom Schulz, District 18 president, and gave on report of the meeting which was held at WTC.

The executive committee report was given by Darla Huddleston and also made a recommendation that the FFA boys be allowed to clean the gym after the carnival for $15, which was approved.

Another recommendation was presented to the group. Betty House recommended that all high school students are invited to after game parties and they may bring one guest. Coach, pep squad sponsor, principals, superintendent, party committee, and each of their mates may attend and their unmarried children. This was to be checked further by a committee.

Betty House made the motion to send the president and the first 3 voting delegates to the state convention Nov. 15-17 in Dallas. Motion passed.

Donna Plumlee introduced guest speaker, Dr. Gilbert Fleer of Western Texas College.

Refreshments were served by Doris Byars in the school cafeteria following the meeting. Room count was won by the second grade class.

JAYCEE-ETTES HONORED--Three Jaycee-ettes were presented awards at their recent monthly meeting. Receiving awards were from left, Helen Richardson, outstanding project-Muscular Dystrophy, Darlene Beard, under one-year and Billie Smith, over one-year Jaycee-ettes of the quarter.

President Of TWU Is Due In Abilene

Texas Women's University Alumnae, and also parents of present and future TWU students, are invited to a meeting Sunday afternoon in Abilene.

TWU President Mary Evelyn Blagg Huey will discuss the university's fourth quarter-century. The meeting is set for 4 p.m. at First Security Savings, 440 Hickory, in Abilene.

Those attending also will have the opportunity to meet Kitty Magee, national president-elect of the TWU Alumnae Association. She is seeking a updated alumnae information. Those unable to attend Sunday may mail the information to Denton. Margaret Whorton Grossett is in charge of Sunday's event.

On Monday, Nov. 7, Dr. Huey will address a joint convocation of Hardin-Simmons University, McMurry College and Abilene Christian College.

BRIDGE

Oswald and Jim Jacoby

Early bluff carries slam

NORTH
♠ K Q J
♥ Q 7 4
♦ 9 3
♣ A K J 8 4

WEST
♠ 8 6 5 2
♥ 10 9 8 3
♦ A J 6
♣ 5 2

EAST
♠ 10 9 3
♥ J 6 2
♦ Q 10 7 4
♣ 10 7 6

SOUTH (D)
♠ A 7 4
♥ A K 5
♦ K 8 5 2
♣ Q 9 3

Both vulnerable

West	North	East	South
			1 N.T.
Pass	6 N.T.	Pass	Pass
Pass			

Opening lead — 10♥

By Oswald & James Jacoby

Here is a hand that helped Barbara Kachmar and Sally Johnson win the 1961 national women's team title.

Barbara's jump to six notrump was a slight overbid since she knew that Sally might well have just a 15-point notrump. Anyway, she bid it.

The contract was a reasonable one since it could not be beaten if East held the ace of diamonds. But you all can see it perched right over in the West hand. Then how did Sally make her 12th trick against the 10 of hearts lead?

It wasn't too difficult. Sally counted her 11 top tricks. The game was board-a-match team of four and she decided it was quite likely that her opponents' partners would not be in six.

So Sally won the heart in dummy, led a diamond and put up her king. She would surely go down more than one trick if West took his ace of diamonds and led the suit back, but there was West with ace-jack-small. West ducked and decided to wait for a second diamond lead.

He got it, but only after Sally had run off her slam.

Ask the Jacobys

A Colorado reader asks what you should bid as South with:

♥A Q 6 ♠2 ♦K Q 5 4 ♣A K Q 7 6.

We simply bid a Blackwood four notrump. Five spades should be safe and if partner holds an ace we want to try the slam.

(For a copy of JACOBY MODERN send $1 to: "Win at Bridge," c/o this newspaper, P.O. Box 489, Radio City Station, New York, N.Y. 10019)

The Somali Democratic Republic, situated on the Horn of Africa on the east coast of the continent, is bordered by Kenya. Ethiopia Djibouti.

COMMUNITY CALENDAR

THURSDAY

Weight Watchers of West Texas will meet at Trinity Methodist Church; 7 p.m. New members welcome.

Snyder Garden Club will meet at 7:45 a.m. at Bertha Terry's home, 3604 Ave. V., to go to the District VIII meeting in Abilene.

Snyder Writers' Guild; program topic: How Synonyms and Antonyms Make A Story More Picturesque; Janelle Burk, program leader; Trinity Methodist Church; 7:30 p.m.

Snyder Band Parents Club will meet to make final plans for their annual Turkey Dinner to be held Nov. 11; meeting will be at 7:30 p.m. at the Band Hall.

FRIDAY

Duplicate Bridge Club, Snyder Country Club; 1:30 p.m.

Altrurian Club; Martha Ann Woman's Club; Mrs. Giles Bowers, hostess; 3 p.m.

SATURDAY

People Without Partners will meet for 42 at Inadale Community Center; 6:30 p.m.

SUNDAY

Scurry County Museum will be open 1-5 p.m. Museum located on campus of WTC.

Duplicate Bridge Club, Snyder Country Club, 1:30 p.m.

THE SNYDER DAILY NEWS'

SCURRY COUNTY COOKERY

HOLIDAY COOKING IN WEST TEXAS

$120 IN CASH PRIZES

Best Fresh Fruit Salad--$25 Second--$5
Best Holiday Candy--$25 Second--$5
Best Holiday Bread--$25 Second--$5
Best Meat or Casserole--$25 Second--$5

EDITIONS OF SCURRY COUNTY COOKERY WILL BE PUBLISHED EVERY TUESDAY, BEGINNING OCT. 25, THROUGH NOV. 22. WINNERS WILL BE ANNOUNCED IN THE NOV. 22 EDITION OF THE SDN---JUST IN TIME FOR YOU TO TRY THE PRIZE WINNING ENTRIES FOR YOUR HOLIDAY DISHES

Here is what you do...

1. Contestants may submit one recipe per category. Each should be attached to a fill-out coupon (below). Recipes should be original, different or "special" such as old-time family favorites.

Cash awards will be made in each of four divisions as listed on this page.

2. Contestants should check division being entered on the entry coupon.--Holiday Candy or Holiday Bread or Meat-Casserole Dish or Fresh Fruit Salad.

A. Include your NAME of the dish.

B. List all ingredients in order they are to be used (Be specific of ingredients).

C. Complete cooking instructions, including temperatures, times, size of pans, number of servings the recipe provides and any special directions.

D. Include your full name and complete address on each coupon.

E. Type or print legibly your recipe and mail with completed coupon to the SDN, Scurry County Cookery, Box 949, Snyder.

3. Prizes will be awarded on the basis of originality, simplicity of preparation, accuracy, and neatness of entry. Competent food experts will judge the entries.

4. All entries become the property of Scurry County Cookery and the SDN.

5. This competition is open to everyone who does not work for the SDN or members of their families.

ATTACH COMPLETED COUPON FOR EACH RECIPE ENTERED

Name of Dish .....

Your Name .....

Address .....

City and State .....

Phone No. .....

DIVISIONS
☐ SALAD
☐ BREAD
☐ MEAT
☐ CANDY

FINAL recipe deadline--5 p.m. Nov. 14

BUT MAIL TODAY!!

MAIL TO SCURRY COUNTY COOKERY BOX 949 SNYDER

TOP OF THE CROP

WE REDEEM USDA FOOD STAMPS

We Reserve The Right To Limit Quantities

Prices Effective Thru November 5, 1977

STORE HOURS
MONDAY THRU SATURDAY
8:00 a.m. till 8:00 p.m.
SUNDAY
9:00 a.m. till 8:00 p.m.

Redeem Mailed Coupons At Furr's For
100 EXTRA STAMPS

GRAPEFRUIT Ruby Red Lb. ..... **29¢**

PINEAPPLES Golden Ripe, Fruit Each ..... **89¢**

CARROTS One Lb. Cello Bag ..... **4 FOR $1.00**

ONIONS Green ..... **2 FOR 39¢**

PEARS New Crop D'anjou, Lb. ..... **3 FOR $1.00**

YAMS East Texas Finest Lb. ..... **39¢**

HAWAIIAN TI 4-Inch Pot. Ea. **$2.79**

BANANAS U.S. No. 1 Golden Fruit Lb. ..... **4 FOR $1.00**

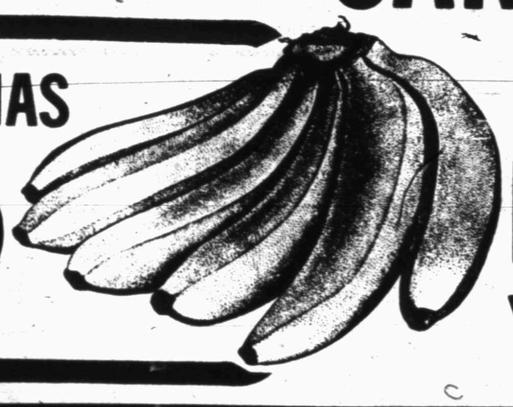

SHORTENING Gaylord 3-Lb. Can ..... **99¢**

GREEN BEANS Food Club, Cut or French Sliced No. 303 Can ..... **5 FOR $1.00**

SWEET PEAS Food Club No. 303 Can ..... **4 FOR $1.00**

MAYONNAISE Food Club 32-Oz. Jar ..... **88¢**

HOT COCOA MIX Carnation Reg. Or Milk Chocolate 12-Ct. Pkg **$1.13**

POTATOES Food Club White Whole or Sliced No. 303 Can ..... **4 FOR $1.00**

MARGARINE Food Club, Deluxe Quarters, Lb. ..... **39¢**

CORN OIL Food Club, 32-Oz. Bottle ..... **99¢**

CATSUP Food Club 14-Oz. Bottle ..... **3 FOR $1.00**

BEETS Food Club, Sliced No. 303 Can ..... **4 FOR $1.00**

CARROTS Food Club, Sliced No. 303 Can **4 FOR $1.00**

PEACHES Gaylord, Yellow Cling, Slices or Halves, No. 2½ Can **2 FOR 89¢**

MARGARINE Blue Bonnet Quarters, 1-Lb. Pkg

49¢ ELECTRASOL Dishwasher Detergent 33-oz. **$1.08**

TOMATOES Food Club, Whole Peeled No. 303 Can ..... **3 FOR $1.00**

SPINACH Food Club No. 303 Can ..... **4 FOR $1.00**

GOLDEN CORN Food Club, Whole Kernel Or Cream Style No. 303 Can ..... **4 FOR $1.00**

SHOP Furr's MIRACLE PRICES

Hospitality OVENWARE

by Anchor Hocking

A Sophisticated Baking Dish Featured Each Week

SPECIAL FOR WEEK 1

2 qt. Round Casserole & Cover

This Week's Feature Item **$1.99**

We are offering Hospitality the most attractive ovenware ever shown in supermarkets! Hospitality is the stylish new oven to table bakeware never before available at such affordable prices. It is pure milk white with a unique fluted design, and the casseroles have contrasting Harvest Amber transparent brown covers. Plus extra good looks, Hospitality bakeware items have a Full 5-Year Warranty. You can bake, serve, refrigerate and reheat all in the same dish! And Hospitality is ideal in all ovens including Microwaves.

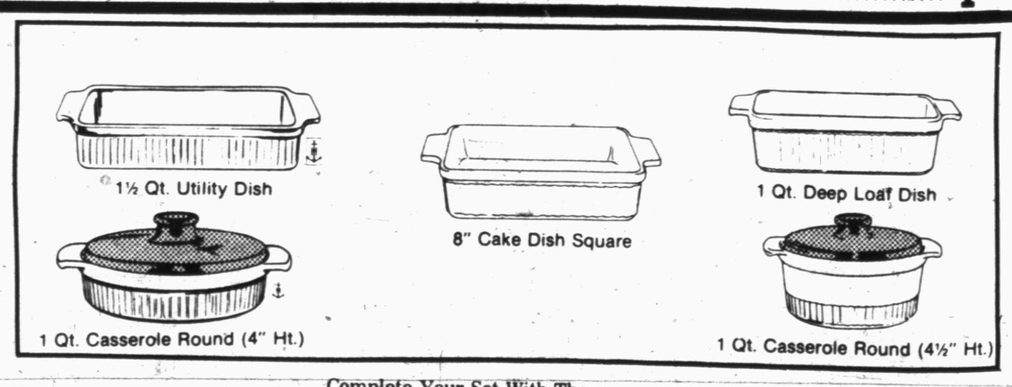

Complete Your Set With These Companion Pieces...and SAVE!

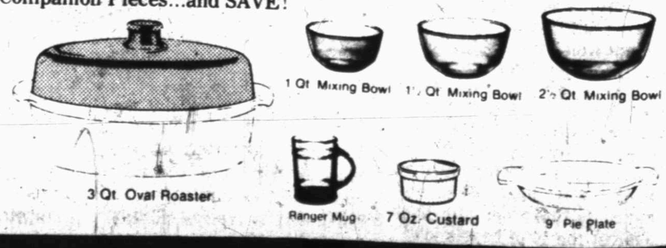

featuring Food Club PRODUCTS

fresh dated

ROUND STEAK	Furr's Proten Lb.	$1.29
RIB STEAK	Furr's Proten Lb.	$1.29
CHUCK ROAST	Furr's Proten Lb.	72¢
SHOULDER ROAST	Furr's Proten 7-Bone Cut. Lb.	89¢
ARM ROAST	Furr's Proten Lb.	$1.09
SIRLOIN STEAK	Furr's Proten, Lb.	$1.29
CLUB STEAK	Furr's Proten, Lb.	$1.69
T-BONE STEAK	Furr's Proten, Lb.	$1.79
RUMP ROAST	Furr's Proten Lb. Boneless	$1.39
BONELESS ROAST	Furr's Proten Shoulder, Lb.	$1.19
DELUXE RIBS	Furr's Proten For Bar-B-Q, Lb.	79¢
BEEF PATTIES OR FINGERS	Tenda-Made Friters Lb.	$1.29
STEW MEAT	Furr's Proten, Boneless, Lean Cubes, Lb.	$1.19
CHUCK STEAK	Furr's Proten Lb.	79¢
BOLOGNA	Farm Pac Sliced, 1-Lb. Package	$1.09
SLICED BACON	Farm Pac Or Ranch Hand, Lb.	$1.19
BUFFET HAMS	Maple River Boneless, Lb.	$1.89
CANNED PICNICS	Farmland 3-Lb. Can	$4.49

VAN DE KAMP FISH

FISH FILLETS	24-Oz. Package	$2.99
FISH & CHIPS	16-Oz. Packagee	$1.69
HALIBUT	20-Oz. Packagee	$3.99
FISH KABOBS	16-Oz. Package	$1.69
FISH STICKS	10-Oz. Package	$1.09

Furr's Proten Beef
DOUBLE YOUR MONEY BACK GUARANTEE

Furr's Proten Beef is cut only from heavy, mature grain fed steers, trimmed of excess fat and Fresh Dated for your convenience. Your satisfaction is guaranteed or you will receive double your money back. That's Furr's Proten Beef guarantee.

WE GIVE GOLD BOND STAMPS

DOUBLE STAMPS ON SATURDAY

AIR FRESHNER	Wizard 8-Oz.	58¢
SNOWY BLEACH	40-Oz. Package	$1.77
DRY YEAST	Fleischmann's 4-Oz. Pkg.	$1.44
CLEANER	20 Mule Power, Tub & Tile, 17-Oz.	$1.06
OLIVES	Food Club, Stuffed 5-Oz. Jar	79¢
PEANUT BUTTER	Food Club, Creamy Or Crunchy, 28-Oz. Jar	$1.09
INSTANT MILK	Food Club 20-Qt. Pkg.	$3.99
COFFEE CREAMER	Food Club, Non Dairy, 16-Oz.	79¢
MIX	Betty Crocker, Supreme Brownie, 23-oz. Package	99¢
DINNER	Kraft, Macaroni & Cheese 14½-Oz. Pkg.	65¢
HOT DOG BUNS	Farm Pac 8-Ct. Pkg.	2 FOR 69¢
OVEN CLEANER	Mr. Muscle 16-Oz. Size	$1.42
RUG CLEANER	Woolite, Self Cleaning, 22-Oz. Size	$1.73
COFFEE	Maxwell House All Grinds, 1-Lb. Can	$3.39
DIXIE CUPS	Country Kitchen 5-Oz. Size, 100-Ct. Pkg.	$1.06

GRAPEFRUIT JUICE Texsun 46-Oz. Can 61¢

KRAFT DINNERS
Tangy Spaghetti, 8-Oz. 45¢
Noodles With Chicken, 7-Oz. 59¢

INSTANT COFFEE Maxwell House
6-Oz. Jar $3.77 10-Oz. Jar $6.06

DISHWASHER DETERGENT
Dishwasher Detergent Finish 33-Oz. Pkg. $1.12

SET A BEAUTIFUL TABLE WITH Springtime FLATWARE
FEATURE OF THE WEEK
SALAD FORK EACH 39¢

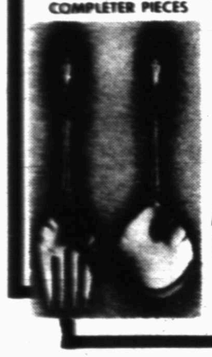

YOU'LL LOVE THESE ELEGANT COMPLETER PIECES
2-PC SET MEAT FORK, BERRY SPOON $1.79

PIZZA SAUCE	Chef Boy-Ar-Dee, 10-Oz. Can	41¢
ICE TEA MIX	Nestea 24-Oz. Size	$1.83
SPOT LIFTER	Texize K2R 7-Oz. Size	$1.47
DOG FOOD	Skippy, Beef & Chicken Or Chunky Beef, 14½-Oz.	32¢
SYRUP	Pancake, Golden Griddle, 24-Oz.	$1.30
CHILIES	Rotel, Tomatoes & Green, No. 1 Can	35¢
AMMONIA	Parson's 56-Oz. Size	72¢

Frozen Food Favorites

DINNERS	Top Frost, Chicken, Beef, Turkey or Salisbury 11-Oz. Package	49¢
PIE SHELLS	Top Frost, Fresh Frozen, 2-Pc, 10-Oz. Package	39¢
FRENCH FRIED POTATOES	Lynden Farms 20-Oz. Pkg.	49¢
ENTREES	Gaylord, Salisbury Steak Or Turkey 32-Oz. Pkg.	99¢
CHOPPED BROCCOLI	Top Frost Fresh Frozen 10-Oz. Pkg.	3 FOR $1.00

SHAMPOO REVLON FLEX
Reg. Oily, Tinted 16-oz. $1.59

HAND LOTION Topco Special Care
Reg. or erbal 16-Oz. 77¢

VITAMINS ONE A DAY
60 Reg. $1.99
60 With Iron $2.27

Atra Revolutionary "Pivoting" Head Twin-Blade Razor
5's $1.19

ultra brite® TOOTHPASTE
• IMPROVED WHITENER FORMULA
• BRIGHT NEW TASTE
15c off 4.3-Oz. 69¢

DRISTAN TABLETS 50's
$2.63

REACH® Toothbrush from Johnson And Johnson 77¢

CONGESPIRIN 36 Tablets 71¢
3-Oz. Syrup $1.17

SHOP Furr's MIRACLE PRICES

To 5 Want | Place 7 Ads | Your 3 Get | Low – Results | Cost 5 In The | Want 4 Snyder | Ad 8 Daily | Dial 6 News

PUBLIC NOTICES

Notice is hereby given that the City of Snyder will conduct a public hearing at 7:30 p.m., November 15, 1977, in the City Council Chambers at the City Hall on a proposal to annex approximately 37.85 acres of land in Section 126, Block 3, H & GN RR Survey and the Lammert Addition located in Section 124, Block 3, H & GN RR Survey.

THIS PUBLIC HEARING WAS ORGINALLY SCHEDULED FOR NOVEMBER 7TH. Said land being owned by:

Benjamin Orosco, Annie Reynold, Gerald Lee Snyder, L.D. Womble, Weldon Halford, Austin Higgins, E.L. Jones, Floyd Hollis, Dale Stewart, Mrs. W.J. Fuller, Johnnie Pitner, Town & Country Meat Center, Inc., Gary Don Parks, Denise Parks, Luann Walker, John Walker, Eddie Frank Parks, Donna Marie Isaccs, Tony Mac Isaacs, D.M. Parks, Debbie Parks, Sheila Karen Chisum and Zannie Chisum.

Charles Cullar
Director of Zoning

SPECIAL NOTICES A-2

I WILL not be responsible for any debts other than my own, as of Oct. 28th. Charles Holloway.

LOST AND FOUND A-4

LOST BLACK & gray small dog, with black stripe on back, vicinity of 44th. & Houston. 573-7590.

PERSONAL A-5

JOIN THE VETERANS OF FOREIGN WARS TODAY,

and become a member of the largest veterans organization in the world. Call 573-9216 after 4:00 p.m. daily.

INSULATION

Homes and Commercial Walls and attics blown Free estimate. All work guaranteed. No mileage charge within 50 miles.

NICHOLS INSULATION
573-8615 or 573-8315
Rotan 735-3437

THE HOMEFOAMERS Insulate and save. We insulate new and old homes, buildings and even mobile homes. Call collect anytime. Insulation shortage has started, so call today for your free estimates.
Sweetwater, Snyder
235-3855 573-0505.

INSULATION
Can Save You Money
On High Utility Bills
Mono Therm
(3.77 R Factor Per Inch)
Meets All Federal Gov. Regulations
HEAD
Heating & Air Conditioning
2401 Ave. T.
573-3907

IF YOU drink, that's your problem, if you want to stop, that's our problem, Alcoholics Anonymous, 573-5337 or 573-5117.

Ages 12-20. Do you have a drinking or drug problem in your family? If so and you need or want help-call us, the Alteens-573-9774 or 573-8180, night or day!

LIFT A FINGER. Report child abuse. 1-800-295-5400 toll free statewide child abuse hotline.

Tri County Council on Drug Abuse & Alcoholism, Education. Information & treatment 118 E. Highway. Call day or nite 915-573-3233. A United Way Agency.

LOSE WEIGHT safely & fast with X-11 Diet Plan $3.00. REDUCE Excess Fluids with X-Pel $3.00 Munden Pharmacy.

VEHICLES B

1971 BONNEVILLE, 4-door, loaded and clean. Call 573-3218.

75 TRUCKS-55 TRAILERS We have over 75 trucks including 25 Tandem Trk Tractors, Winch Trucks, Flat & Grain beds, Fuel Service Truck, Dumps, & others. Lobeds, Flats, Pole, Water, Van, Dropdecks, special built equip. Trailers, Cattle, Grain A& others trailers. We gottum. Call toll free now 800-792-2942, Johnston Truck, Cross Plains.

CLASSIFIED ADVERTISING RATES & SCHEDULES
15 WORDS MINIMUM

1 day per word	10c
2 days per word	18c
3 days per word	24c
4 days per word	30c
5 days per word	33c
6th day	FREE
Each additional day 4c per word.	
Legals, per word.	7c
Card of thanks, per word	7c

These rates for consecutive insertions only. All ads are cash unless customer has an established account with The Snyder Daily News. No refund will be made on ad after appearing in paper. The Publisher is not responsible for copy omissions, typographical errors or any unintentional error that may occur further than to correct it in the next issue after it is brought t his attention.

ERROR
The Daily News can not be responsible for more than one incorrect insertion. Claims cannot be considered unless made within three days from date of publication. No allowance can be made when errors do not materially affect the value of the advertisement. All out of town orders must be accompanied by cash, check or money order. Deadline 4:30 p.m. Monday through Friday, prior to day of publication. Deadline Sunday 4:30 p.m. Friday.

Lois Leech-Office Services
Tax Sheltered Retirement Plans
Quarterly Tax Reports.
INCOME TAX SERVICE
Contract Bookkeeping
Sales Contracts
Public Stenographer
Notary Public
Photocopies
2419 College Avenue
Ph. 573-5786 or 573-6162
9:00 a.m. - 5:00 p.m.

FOR SALE: 1974 Cutlass Salon, power & air, AM tape, reclining seats. Call 728-3638 after 5:00.

1972 RANCHERO GT, loaded, extra clean, $2,000. Call 573-0948.

FOR SALE 1969 Dodge Pickup. Call 573-7203.

1973 FORD LTD Coupe, also 1972 GMC pickup. Call 573-3006.

1974 BRONCO 4 WD, excellent condition, V-8, standard, $3500.00. 1971 Honda 450 CL, good condition, $450.00. 1976 Jawa 250 Enduro, like new, $750.00, 3723 Ave. U. 573-2536.

FOR SALE Yamaha MX 250, $400.00 or best offer. Honda 175. 573-6426 or see at 3806 Ave. V.

FOR SALE 1976 Grand Prix, excellent condition. $14,000 mi. $5300.00. 573-7376.

DAUGHTERS 1972 Dodge Colt, one owner, 17,000 miles, excellent mileage, $1395.00 2607 34th. 573-3607.

1975 WINNEBAGO MOTOR home, 20 ft. 13,000 miles. 573-5777.

1973 BUICK ELECTRA LIMITED, power, loaded, less than 60,000 miles runs on reg. 573-0573.

1973 VEGA 4 sp. radio, heater, $850.00. Call 573-5292 after 4:00.

BUSINESSSERVICES D

STEAMEX FOR your carpet cleaning. Call the professionals at 573-2547.

WATER WELL SERVICE Windmills & domestic pumps, move, repair, replace. Tommy Marricle - 573-2493 before 8:00 a.m. & after 6:00 p.m.

DON'T REPLACE IT!
Add to the life of your carpet or upholstery by letting us professionally "steam" clean & remove irritating odors from it.
FREE ESTIMATES
Don't take a chance with your investment. Call a name you can trust.
Local Ownership - Insured.
Ph. 573-2480
WEST TEXAS JANITORIAL SERVICE

HIGHLIGHT YOUR COMPLEXION WITH PURE ALOE-VERA MOISTURE CREMES BY AVA. DRY, OILY, NORMAL OR PROBLEM SKIN LOTIONS. Cremes or cosmetics. Call FLORINE MERRITT. 573-9655.

ALL TYPES of sewing machine and vaccum cleaner repairs. Call 573-7460.

FOR ELECTRICAL wiring call Ed Blocker, 573-7578.

TERMITE AND other PEST CONTROL Services, Joe Alexander-owner. NACHLINGER PEST CONTROL. 573-5646.

DUMP TRUCK SERVICE Front end loader, do yards, driveways, parking area, pads for mobile homes or whatever you need.
573-3136-Don McAnelly
Free estimates

BACKHOE AND ditching service. Footings and sewer systems, lots cleared and leveled. Fill dirt hauled. 863-2753 or 573-2961.

VICENTE OLIVAREZ CONST.
BUILDING CONST.
Concrete work, remodeling & repairing.
1500 College Ave.
Office 573-8786
Home 573-9622

PAINTING WANTED--Call 573-5313. Fall special--all work guaranteed. Spray brush roller. Acme Paint Co. Marie Shy.

TREE SERVICE
Pruning, Shearing, Feeding, Removing, and Hedge Trimming.
Arlie Eicke
573-8236

J'S ROOFING
FREE ESTIMATE
CALL: 573-6983
or 573-3957

DECORATIVE CAKES: doll, Cookie Monster, Yogi Bear, lamb, rabbit, round, sheet & etc. Call 573-7581.

GENERAL WELDING SUPPLY SERVICE
Truck service on Fridays. Service night or day.
George's Welding Service
573-8992 Snyder

S&S BOOKKEEPING SERVICE
Notary Public
Pick up & delivery
Cora Smith-573-2444
Marsha Scott 573-5648

CARPET CLEANING
Deep Soil Extraction
Water Removal
Free Estimates
Keenan's
AQUA-STEAM
573-6414

ELECTROLUX
SALES SERVICE
Don Adams Laundry
2400 26th-573-9174
or 573-3747 after 6

NEW KIRBYS
REPOSSESSED & USED KIRBYS
Service & Repair of all other vacuum cleaners.
T.T. WITHERS
573-2505.

C AND B
Carpet and Floor Cleaners
Insured-Local Ownership
Satisfaction guaranteed
573-7577

ELECTROLUX
SALES & SERVICE
Delbert Jones
2207 28th.
573-9005

EMPLOYMENT E

EXPERIENCED CARPENTERS, must own own tools, top wages, Hale Const. Co. 573-8039 between 6 and 8 p.m.

Do you need a job? See Snyder Employment Service Room 103 Brownfield bldg. 2425 College Ave. Phone 573-9472.

DESK CLERK for evening shift. Prefer older person. Apply in person. American Motor Inn.

AVON
Need extra $$'s to make Christmas merrier? Earn them as an Avon representative. Sell beautiful gifts, jewelry, cosmetics, more. I'll show you how. Call 573-3464, 573-7560.

NEED COLLEGE student or older man for lane cleaning and pin chasing, late evening and night shift, apply in person, Snyder Lanes, 1910 35th.

SERVICE STATION attendant, full time and part time. Must have references. Apply in person. L&L-3812 College.

HILLSIDE MONUMENT WORKS
Col. City Hwy. Ph. 573-5251
night 573-9025
Next Door to Hillside Memorial Gardens

LADIES IF YOU have pleasant telephone voice and like to sell, call Don Slease. 806-792-7991 for details on how you can earn up to $25.00 per day part time.

Snack BAR attendant, evening shift, apply in person, Snyder Lanes 1910 35th.

WANTED EXPERIENCED hairdresser. Call 573-7511 or come by 2201 41st.

NEED EXPERIENCED backhoe operator who can also push gang. Top wages, 40 hours plus. Call 573-2021 all day weekends. After 6:00 p.m. weekdays.

NEED TRUCK DRIVER with commercial license. Must be 21 or older. Call 573-3831. 1809 14th.

WOMAN'S COLUMN H

THE LITTLE PEOPLE Nursery offers licensed care for your child. Drop-ins welcome. 573-8681.

STATE LICENSED and insured child care in my home. Call 573-8602.

WILL DO BABYSITTING in my home. Call 573-7601.

LICENSED CHILD CARE in my home. Good meals, supervised play and reading time. Call 573-8492.

CHILD CARE in my home, registered & insured. Call 573-0267.

RAG DOLLS FOR CHRISTMAS. CALL THELMA 573-6429.

DRESS MAKING
Buttonholes, Alterations
CALICO COTTAGE
2005 26th
573-0844

PENNYRICH BRAS & GIRDLES
A Perfect One For Every Figure.
Anita Erwin
573-7988

Use Snyder Daily News Classified Ads 573-5486

FARMER'S COLUMN J-1

COTTON DEFOLIATION. Call Snyder Farm & Ranch Supply. 573-0767 or Bob Harding 1-728-5217.

JOHNSON GRASS hay for sale $1.00 per bale, Bill Jones, Fluvanna 573-7710.

COTTON TRAILER TIRES
JTW 7.60x15 6 ply farm tire $19.95 McCormick & Sons Oil Co. 2401 Ave. Q. 573-6365.

HEGARI BUNDLES for sale. Heavy grain. Call 573-2107.

FOR SALE 282 J.D. Stripper, row sensors, 70 series basket. Call 573-9060.

FOR SALE Cotton Ricker & GB 900 Hi-Master cotton loader. Both in excellent condition. 863-2335.

FRESH HONEY FOR SALE!! 300 24th call 573-3873, or 573-2374.

4010D with 4020 assembly with 282 basket stripper, $7500.00 or less. 4010 Butane with 282 with basket stripper, $5500.00 or less. 806-439-6656.

SPORTING GOODS and SUPPLIES J-2

DEER RIFLE model 760 Remington Gamemaster, 300 Weaver Scope. E.G. Nichols-Lamesa Hwy. 573-7787.

DEER HUNTING BY the day, call 728-3522 Colorado City.

PERFECT FOR deer season, camper with stove & ice box, also 30-30 rifle with scope, complete butane system for pickup. 573-7776.

MERCHANDISE K

NEW HOME Sewing Machines, Electrolux cleaners. Sales & Repairs. H.B. & Paul Stevens at Whitfields. 573-3918, Snyder & 235-2889, Sweetwater.

FOR "A job well done feeling", clean carpets with Blue Lustre. Rent electric shampooer $2.00 Roe's Furniture-Applicance.

KEEP CARPETS beautiful despite footsteps of a busy family. Buy Blue Lustre. Rent electric shampooer $2, Clark Lumber.

LUMBER FOR SALE: 2 X 4's, 2 X 6's, 2 X 8's, 2 X 12 & up. Glass commercial doors, closet doors, 24". Also shingles for sale, $10.00 square, sheetrock ¼-½, $1.25-$1.50 a piece. Pre-hung doors. Call 235-2490 Sweetwater.

Need a new mattress? Let the trained and experienced personnel at Dunnams show you their many beautiful mattresses and in any size you might need.
2109 College Ave.
Ph. 573-2142

IT ALL STARTS with you. Coors "Cash for Cans" 17 cents per pound on all aluminum cans. Purchased at Highland Park Shopping Center. Tuesdays 2-6.

FOR SALE 30 gallon aquarium, complete set up with stand, reasonably priced. 573-8708.

WEST TEXAS ROOFING
All Work Guaranteed
Shingles, Hot Roofs
New, Reroofs, Repairing
15 Years Experience
Edwin McCraw, Owner
573-0722 after 5:00

U.T.I. INC.
INSULATION EXPERTS
FROM THE PEOPLE WHO KNOW
Residential & Commercial Insulation
Under Writer (laboratory) Tested
Selling SOLAR-THERM
TOMORROW'S INSULATION TODAY
Fully Insured Free Estimates
Office Pho. 915-573-0505 Snyder, Texas

GOODYEAR
OPPORTUNITIES
IN RETAIL MANAGEMENT
IMMEDIATE OPENINGS FOR
- Retail-Sales Management Trainees
- Sales Personnel
- Service Managers

Goodyear benefits include paid vacations, free hospitalization, insurance and pension program. Opportunities for advancement for those eager to get ahead. Related sales or service experience is preferred.
THE GOODYEAR TIRE & RUBBER CO.
TO APPLY PHONE
Monday 8 A.M.-4P.M.
Mike Sanders
573-9341
An Equal Opportunity Employer

TACO VILLA
is now accepting applications for employment. Positions available are —
YOUNG MEN
AGE 16-OVER
EVENING HOURS
NEAT APPEARANCE
FOOD ALLOWANCE
UNIFORMS FURNISHED
$2.30 HOUR
Apply in person
TACO VILLA

ALLISON ROOFING IN COLORADO CITY
UP TO DATE EQUIPMENT
PUMPER POTS
HOIST LADDERS
AIR GUNS & ETC.
WITH QUALITY MATERIAL AND QUALITY WORKMANSHIP.
ALL WORK FULLY GUARANTEED
FROM THE SMALLEST CARPORT TO THE BIGGEST BUILDING.
SHINGLES, SNOW CAPPING, GRAVEL, FLAT WORK.
WITH ALL WORK — A THANKSGIVING TURKEY FREE.
FREE ESTIMATES
"ABOVE ALL A GOOD ROOF."
728-2147
P.O. BOX 1161

CLASSIFIED ADS

FOR SALE: Peavey Super Festival Series F-800 G amplifier. 2 bottoms with 4-12 in speakers in each bottom. Equalizer, fuzz control, reverb control, Phaser, & debt control. 573-3693.

FOR SALE: 1976-77' FACTORY DEMO ZIG ZAG SEWING MACHINES. $54.95 to $299.00.CREDIT TERMS AVAILABLE.573-7460.

Let the skilled and experienced upholsters Re-upholster that good used furniture that you still use and enjoy.
Dunnam Mattress
& Upholstery
2109 College Ave.
Ph. 573-2142.

MUST SELL: Refrigerator, electric range, washer & dryer, like new, all for $500.00. 573-8298.

HUNTING COATS $10.95, Hunting vest $8.95, mink oil water proofing $1.69, blanket lined blue-jean jackets $11.95, Steel toe boots $18.95 & up. Thermo underwear, insulated coveralls $22.95, wool socks & gloves, new field jackets $29.95. Good used adding machines, heavy duty rain suits $14.95, over shoes $3.95 & up. Fleece lined rubber boots $11.95. G.I. down field-sleeping bags $39.95. Space blankets $2.-19. 1001 other items to choose from, Bill's Surplus, 603 E. Highway.

GOOD SELECTION of bdrm. furniture, reupholstered living room & several electric dryers. Pioneer Furniture, 2310 College.

3 UPRIGHT FREEZERS, & 1 chest type freezer, all in good condition. See at Pioneer Furniture, 2310 College.

Try a new mattress from Dunnam Mattress today. We guarantee you a more restful night and a better tomorrow.
Dunnam Mattress Co.
2109 College Ave.
573-2142.

DOGS-PETS, ETC. K-3

FOR SALE: Female, red Doberman, 1 yr. old. Call 573-8078.

FOR SALE registered male toy poodle, black, 6 weeks old. $100.00. Phone 573-3440.

FULL BLOOD Samoyed puppies for sale. Call 573-2700.

AKC GERMAN Shepherd puppies for sale, $40.00. 828-3865.

TO GIVE AWAY ½ Dachshund & ½ Terrier, male, loves children. Call 573-0632.

GARAGE SALES K-5

BUSY BEES
GARAGE SALE
3007 Beaumont
Thurs. Fri. Sat.
Bar stool, chair, gas heater, small appliances, dishes, warm coats, lots of jeans, ladies lg. size clothes, childrens clothes, & lots of knick knacks.
No sales before 8 a.m.

GARAGE SALE
FRIDAY 9-2
3111 AVE. A

WANTED TO BUY K-14

WANT TO BUY ½ to 3 acres of land out of city limits, call 573-7209...

WANT TO BUY storage building, about 12 x 14 or 16 or equivalent. 863-2434.

RENTALS L-1

NOW ACCEPTING applications for 1 bedroom apts: furnished and unfurnished, carpeted, total electric, Also: 2 bedroom furnished apt. All units have water and TV cable paid. Call 573-0746.

FURNISHED 2, 3, & 4 room apartments with or without T.V. Bills paid, no children or pets. Phone 573-3566 or 306 28th.

WELL FURNISHED 1 bedrm. house, scat pd. $175.00 mo. plus deposit. 573-8628.

ONE STORAGE unit for rent 12 x 24, $30.00 mo. Corner of 17 & R. Call 573-7449 after 6:00 p.m.

NICE CLEAN house for rent. Call 573-3983.

FOR RENT 3 bedroom unfurn. apt. Needs some repair. Phone 573-6510 after 6:00 p.m.

FOR RENT one bedroom house, couples only, no pets, water paid. 1607 28th. 573-3679 - Apply Fri. only.

FURNISHED, CARPETED one bedroom, 1½ bath, bachelor apt. Call 573-9888.

MOBILE HOMES L-9

$500.00 FACTORY REBATE on 3 bedroom, 2 bath Bonnavilla, can be applied on down payment. Quality Mobile Home Sale. 5111 College Ave. 573-3230.

TWO BEDROOM trailer, $300 equity, take over payments, $103.23. Call 573-9405 after 6:00.

FOR SALE 2 bedroom, 2 bath trailer. Unfurnished, central air, 14 x 80. 573-5358.

1971 REMBRANDT, 2 bedroom, 12 x 54, unfurnished. 2 large porches. 573-6731.

REAL ESTATE M

FARMS: 1 Section grass, 30 mi. distance. $265.00 a.
2. Edge of town, 6a, 2w-wells, older 5 rm. house & rent house $20,000.
3. Lg. John Deere (used) tractor. full equipment. Butane. $1,350.00
ROSWELL RIGSBY REAL ESTATE

1. West-3 bdrm, 1 b home, fruit trees & garden, Water Well & pump. $15,000
2. West-3 bdrm 1 bath, 15,000 cash or new loan.
3. Good, Going "Cash" Business. Plenty of customers. $11,000. Total.
4. Have 60 acres, on water line & pavement. Only $45,000
5. Income Property. Nice duplex apartment $21,000
6. East 20th St.-Nice 3 bdrm., 1 bath. Good buy. $14,500.
7. Houses for Rent
8. S.E. Town 10 mi. Small old House & 6 acres. $10,000. Terms.
ROSWELL RIGSBY REAL ESTATE
200 E. Hwy. Ph. 573-7682

FOR SALE: commercial building, prime retail location, 5,000 sq. ft. Call 573-0523, 573-0344.

MERLE NEWTON REALTY

3311 College 573-6928

West 3 bdrm. 2½ baths. Brick dble. Carport, Storage houses, Very Nice.
West large 4 bdrm. 2 bath, fireplace, ref. air den, living room, Double garage, Lovely Home.
Pretty 2 bdrm. on ½ acre, West Country.
Need a home and place for business? House, apt. and big metal shop on large lots.
Lake thomas-cabin and lot. Reduced price.
East Country-5½ acres, good well, Brick, 3 bdrm, 2 baths, central heat, ref. air, fireplace, Close in.
Acerage.
Merle-Call anytime
573-6928
Joyce Barnes-573-6970

BUYING, OR SELLING?
BEAVERS REAL ESTATE
320 Acres, good sandy land, good water close to town, on pavement, best yet. 160 acres west of Ira, on pavement, good place to build a house, water fair. 3 acre tract, double wide, on water line. 60 acres, on pavement, east, good house site. 15 acres, on pavement, on water line, east. 30 acres east, on hwy, on water line. Real nice houses in town to be sold. Real good located commercial lots. House and garage apt. SW real good buy. Real good bargains in Lake Cabins.
2425 College Ave.
Phone 573-9472

STEVENSON REAL ESTATE
Day or Night 573-5612
4102 College

THE FOLLOWING ARE ALL EXCLUSIVE LISTINGS..CALL US AND WE WILL GIVE YOU ANY INFORMATION THAT YOU REQUEST.

NORTHWEST OF SNYDER. approx. 2 miles from City limits..2 acres, built in stove, dishwasher, fireplace, huge den..carpet $42,500.00.

SOUTHWEST SNYDER.. close to all schools..large 3 bedroom, 2 bath..carpet..separate utility room..$27,500.-00.

OLD WEST SNYDER..can be used as three bedroom.. paneled..extra clean and nice..carpet..quiet location.. $24,500.00.

EAST SCHOOL DISTRICT.. 3 bedrooms, new carpet, paneling, large store house in back yard..$18,500.00. on 34th St.

IRRIGATED FARM NORTH..selling below replacement..large 3 bedroom, 2 bath, brick..fireplace..Six irrigation wells..about 12 fenced pastures..many grasses..large barn and other outside improvements.

BASSRIDGE..this home is really lovely..spacious..can be used as four bedroom..new large air conditioner..new enclosed porch..nicely decorated..$62,500.00.

EAST SNYDER..four bedroom, 2 baths..immediate occupancy..in East school district..$19,500.00

WANT TO LIVE IN COUNTRY? Try 30 acres irrigated place with large home and many improvements..2 large irrigated wells..beautiful location about 6 miles north of Snyder.

SOUTH OF SNYDER..you'll like the easy living in this 3 bedroom, 2 bath, fireplace brick home close to Ira..one acre and has water.

LOTS FOR sale on Ave. E-South of 37th St. Call 573-3844.

BEAUTIFUL 3 bedrm. 2 bath, 2 car garage, walk to West & Jr. High. $46,000.-00. Phone 573-8432 for appointment.

Elizabeth Potts REALTORS
2908 College Ave.
573-2404 or -0174

NEW LISTING--Bassridge--3 bed, 2 bath, living, den with fireplace, beautiful yard.
NEW LISTING--Edge town-one acre, 3 bed, 2 baths, water well, East.
NEW LISTING--good investment, owner financed, 25th and Beaumont.
SECLUDED AREA--Brick, 3 bed, 2½ bath, patio, carport, West.
NEAR NEW SHOPPING CENTER--3113 Ave. T., Large 3 bed, 2 bath, fireplace.
LAMESA HIGHWAY--3 bed, 2 bath, city water, below appraisal.
GREAT LOCATION--2888 Sq. ft. living area, 5 bed, 3 bath, lots of extras.
SPECIAL--Large, older home, completely redone, 2 bed, 1 bath, central.
NEAR MONSANTO--2 acres, 3 bed, 2 bath, ref. air, $23,000.
INCOME PROPERTY?? 809 27th, 2 bed, 1 bath, $12,000.
1903 AVE. M.--2 bed, 1 bath, only $12,500.
312 20th--3 bed, 1 bath, panel, carpet, low down payment.
COUNTRY--1 bed, 1 bath, furniture, water well.
Evening and Weekends
Margaret West--573-6674
Beverly Hester--573-9617
Elizabeth Potts--573-2404

611 East Highway
JACK & JACK Realtors
573-3452

SOUTHWEST-Large 2 bedroom with garage, freshly painted, carpeted thru-out, nice storm cellar in fenced back yard.
SOUTHWEST-3 bedr. 2 bath brick with double car carport. MLS 649.
NORTHEAST-3 bedr. home with new paint and paneling. Only $14,000.
UNDER CONSTRUCTION-3 bedr. 1½- baths, builtins, carport, carpet. Only $28,000.
RESIDENTIAL LOT in Bassridge-Selling for less than appraised value.
EAST-2 bedroom with large den, some carpet and paneling. Only $17,500.
COMPLETELY FURNISHED TRI-Plex. Just redecorated inside and out. All rented-good income.
8 MILES EAST-Large 2 bedr. frame house, nice carpet on one acre of land, $16,500.
PRICED REDUCED-3 bedrm. 2 bath, builtins, carpet, Southside Lake Thomas.
LOVELY 3 bedroom 2 bath located near Boyd's Lodge. Fireplace, utility room, carpeted thru-out. Carport. Over 1700 sq. ft. only $16,800.00.
EAST Price reduced on this 3 bedroom with fireplace. Utility room, extra shower and lavatory in master bedroom many fruit trees. 1425 sq. ft.
EAST..Two bedroom, fenced yard, large garage, walk in closets $10,500.
Evening & weekends Call:
Howard Jones.....573-3452
Dolores Jones.....573-3452
Pam Hester.....573-0466

LOIS GRAVES REALTORS
573-2540
Phillips 66 Center
East Hwy.

SUBURBAN HOME
in the country. Beautifully decorated, this 3 Bdrm-2 Bth has all the amenities of a new home-Refrig. air, Built-In cooking (with micro-wave). A lovely home in choice location with small acreage. Call TODAY for appointment.
PRIVACY and COMFORT
3 Bdrm-3 Bth brick home. Lrg country kitchen, oversized master Bdrm, party sized covered patio-South West.
EXCLUSIVE-NEW LISTING
Immaculate-3 Bdrm, 2 Bth brick. Fireplace, fenced yard, Double garage. South West.
EDGE OF TOWN
Good 3 Bdrm on half an acre-2 water well, storage bldg, lots of trees. Total-$16,500.
UP-STAIRS-DOWNSTAIRS
3 Bdrm, 2 Bth. Den, Living rm, separate dining rm. Completely re-modeled with fireplace. Equity and assume loan.
COMMERCIAL
Several excellent business locations. Suitable for Grocery, Restaurant, or Drive in etc.
Mike Graves.....573-2939
Joyce McCoy.....573-0704
Lois Graves.....573-2540

Utility Study Is Ordered

AUSTIN (AP)-The Public Utility Commission ordered a study Wednesday of taping unused generating capacity of some power companies for sale to areas now paying high natural gas prices.

The three-man commission unanimously approved the study after Commissioner Al Erwin argued for it.

San Antonio, Austin and other South Texas areas would benefit the most from such sales if they are ordered, Erwin said.

Texas Electric Service Co., for example, has much more generating capacity than it uses, and it could sell it at lower prices than some cities are paying for natural gas, he said.

U.S. Entrant Loves London

LONDON (AP)-"My eyes are like big blue golf balls," said Cindy Miller of Chesapeake, Va., the U.S. entrant in the Miss World contest.

Miss Miller, 20, commented Wednesday after a sightseeing and shopping trip in London, where the contest will be concluded Nov. 17.

"I just love it here," she said. "I won't want to go back home."

After winning the Miss Virginia World contest in July, the sophomore social science major won the Miss USA pageant at Bridgeport, Conn., Sept. 3.

The victims in seven out of every 10 fatalities from falls are elderly persons. Most of these accidents occur in the home.

HOUSE FOR SALE: 2-3-2 excellent location for schools. 2908 37th. St. Call 573-3475 for appointment.

SMALL TWO bedroom house on ½ acre, 3 miles west, appraised $16,500. $1650.00 down. 573-5627.

FOR SALE: Choice location in Hermleigh, 3 bdrm. 2 bath, large den, kit. dishwasher, utility rm. carport, cellar, storage houses, a good buy.. 863-2434.

RESIDENTIAL LOTS FOR SALE. Call 573-8466 or 573-0389.

3 BEDROOM, 2½ bath dbl. carport, brick, in secluded adult neighborhood, near high school. $44,000.00. 573-5627.

NEW HOME!!!
You MUST see this NEW 3 Br. 2 bath Mexico Brick home in West Snyder... Built-in kitchen with loads of walnut cabinets...Vaulted ceiling family room with beam, walk-in closets in bedrooms, lovely light fixtures and all the extras. See It!!! You'll Like It!!
BASS REAL ESTATE
PHONE 573-6827

EDDIE'S AUTO SALES
503 EAST HIGHWAY
OFFICE 573-5931 HOME 573-5325

1973 FORD	Ranchero	$1795	Cash
1973 OLDS	Cutlass	$1395	Cash
1973 AMC	Wagon	$895	Cash
1973 F-250	XLT Pickup	$2450	Cash
1974 F-250	Pickup	$2995	Cash
1971 PLYMOUTH		$395	Cash
1969 CHEV.	Pickup	$450	Cash

Patty Is Disappointed Over Court's Decision

SAN FRANCISCO (AP)-Patricia Hearst, disappointed by a reaffirmed bank robbery conviction, says the courts still fail to recognize that her involvement in the crime was the result of her abduction by the SLA.

"Everything that occurred in 1974 was the result of my being kidnapped," she said Wednesday in a telephone call to a newspaper reporter. "Justice demands recognition of that fact."

A three-judge panel of the 9th U.S. Circuit Court of Appeals ruled Wednesday that the 23-year-old Miss Hearst received a fair trial and upheld her conviction for the 1974 robbery of a Hibernia Bank branch in San Francisco.

Chief defense attorney F. Lee Bailey was unavailable for comment, but associate Wayne Smith said the case definitely will be appealed to the U.S. Supreme Court.

"I am extremely disappointed that the 9th Circuit Court of Appeals was incapable of rendering a purely just decision," Miss Hearst said in a statement read to a San Mateo Times reporter.

"The lesson to be learned from my experiences so far is, 'don't get kidnapped'," she added.

Despite Wednesday's unanimous decision, there is little likelihood that Miss Hearst, free on $1 million bail, will soon start serving her seven-year prison sentence.

U.S. Attorney James Browning, who prosecuted the case, told a news conference his office "will not seek any order for her confinement" pending completion of the appeals process.

"We had hoped the appeal would be in her favor," said Miss Hearst's father, newspaper executive Randolph A. Hearst. "We thought there were very good grounds for the appeal."

Miss Hearst was convicted in March 1976 for her role as a rifle-toting bandit in the April 15, 1974 Hibernia Bank holdup.

The appeals court said trial Judge Oliver Carter acted properly in ordering Miss Hearst to answer government questions about her months as a fugitive with her Symbionese Liberation Army kidnappers.

"We conclude on the basis of well-established principles that no reversible error occurred and that the judgement must be affirmed," the court said in its 48-page decision.

In oral arguments before the appeals court, Bailey had said her constitutional rights against self-incrimination were violated when she was asked questions not legally permissable.

Miss Hearst used the 5th Amendment 42 times during her eight-week trial in refusing to answer the questions Bailey contended should not have been asked.

But the appeals court agreed with a government argument that Miss Hearst's activities while with the SLA after the bank robbery were crucial to her defense of duress.

The court ruled that Carter properly balanced "the need for the evidence in the search for the truth against the possibility that the jury would be prejudiced."

Foster Fraternity Program Working

AMES, Iowa (AP)-The boy had some run-ins with the law, stealing and trying forgery. But instead of being placed with foster parents, he was given 55 "foster brothers" at an Iowa State University fraternity house.

George Belitsos, a youth worker, says fraternities and sororities can be better places for troubled teen-agers than foster homes.

"You know, you've just got to be inventive," said Belitsos. "This idea is part of our overall effort to find new resources in the community that nobody's ever considered."

Belitsos is director of Shelter House and Youth Services Care, a program that seeks alternatives to institutions for troubled youths.

He said the Greek groups can help some older teens who lack "extended families" of grandparents or other relatives to care for them when problems arise at home.

"Often a kid needs a separation from home. But we need structured alternatives to foster homes or institutions," he said.

The 17-year-old delinquent who lived in a fraternity last year was a test case. Belitsos said Wednesday he hopes to place at least five more boys and girls at Iowa State this winter. Several fraternities and sororities are interested in the program, he said. Each has been checked with Ames police to ensure a good reputation.

"With 55 men backing him all the way, the boy last year was able to pull himself up and free himself from criminal behavior," Belitsos said. The youth now is doing well in the Army.

The boy lived in the fraternity house with college students. "He ate with them and everything. When they went to college classes, he went to high school," Belitsos said.

Belitsos said that living in a fraternity house also helped boost the youth's self-esteem.

LOOK
WE SELL 'EM CHEAPER!

1977 MATADOR WAGON	
Factory Discount	$978.00
1977 MATADOR SEDAN	
Factory Discount	$786.00
1977 PACER WAGON	
Factory Discount	$855.00
1977 HORNET HATCHBACK	
Factory Discount	$717.00
1977 GREMLIN X	
Factory Discount	$698.00

All New 12 Mo. or 12,000 Mile Warrant
DUPREE MOTORS INC.
Phone 573-2649

ENNUIA

DANCE FRIDAY & SATURDAY
to
ENNUIA
Dance starts at 8 p.m.
Top 40 County and Rock
With Brass
Please call for Reservation
East Hiway and 37th
250 CLUB

Borden County, Hermleigh Look For Championship...

Area 3-B Teams Stage Final Effort

Area 3-B teams conclude their 1977 schedule with outings Friday night, barring probable district playoffs.

The action should prove to be hot all the way around, with Borden County heading for New Home, Hermleigh traveling to Highland, Hobbs busing to Trent and Ira taking off to McCaulley.

While the Hobbs-Trent, Ira-McCaully games mean little to the zone races, Hermleigh and Borden County lay it all on the line Friday night, with a zone championship at the end of the rainbow.

Ira At McCaulley

Unfortunately, this 7 p.m. game between the Bulldogs and the Eagles is unique only in the fact that it pits the 3-B six-man cellar warmers. However, that in itself should make the game an interesting contest between equal of near-equal opponents.

Both teams are 1-7 for the year, and would like to close the season on a winning note.

For Ira coach, Gary Fox, his first year at Ira has been a rocky one. "It's been a year where everything we try is wrong," noted the former Miles coach. "We look good in spots, but can't seem to get it together at one time."

Friday, Ira will have a final chance to get it going when they take on McCaulley, who's name has been synonymous with passing this year.

"We'll have to be able to play a little better pass coverage on the receivers," noted Fox. "This has been one of our big problems. We haven't been as fast as the other teams, but McCaulley is not real fast either, so maybe we can keep up with them.

"Offensively we need to be able to maintain a few sustained drives. We have to keep them away from the football so they don't get the opportunity." Again, what Fox refers to by "opportunity" is McCaulley's massive air game. "They go with about 90 percent passing," he noted.

And that's no exaggeration, either. Earlier this season against Hobbs, the Eagles threw 45 times, netting 308 yards through the air, despite losing 58-17.

Hobbs at Trent

The Panthers get to play something of a spoiler role Friday night, providing Highland defeats Hermleigh in the zone's hottest race.

A win over Trent with Highland defeating Hermleigh could give Highland the championship; whereas a loss to Trent under the same conditions would throw the zone into a three-way tie.

The Panthers plan to be stingy though. They'd just as soon pick up a win on their last game of the season, and let Hermleigh and Highland slug it out between themselves.

"It always helps to end on a winning note," expressed Coach Vic McElrath, whose Panthers are out of the zone race with a 2-2 record. "I feel we have enough carry over and momenteum (from last week's win over Ira) that we shouldn't have trouble getting up for this game."

McElrath's strategy against "the fastest team in this district" is to keep from "getting into consistant one on one situations with them."

It's a good plan. Ask Coach Clarence Spieker of Hermleigh. His Cardinals whipped the Gorillas in a 52-6 shocker last week using the same basic idea.

What remains now is to sit back and see if lightening can strike twice. Meanwhile, the thunder is rolling in over Highland way.

Hermleigh at Highland

Like the Borden County-New Home affair, this one is for all the marbles. There is a chance that Hermleigh could lose the game and win the zone...if Trent beats Hobbs, and the Cardinals win a three-way coin toss.

Should Highland defeat Hermleigh and Trent lose to Hobbs, the zone would be wrapped up in a two-way tie, but Highland would get the nod by virtue of their win over the Cardinals.

So, the simpliest thing to do, as far as Cardinal coach Clarence Spieker is concerned, is to beat Highland Friday night, thus taking the zone championship outright.

But, it may not be all that easy. Highland features a massive passing attack which has earned them a 3-1 district mark. The lone loss went to Trent, who defeated the Hornets by a scant two points.

Season-wise, Highland is 5-4, little indication of their actual strength. Those losses came from teams such as Christoval and Benjamin, both in fine shape themselves.

To stop the Hornets, Spieker indicated his Cardinals would "have to be able to put pressure on the passer.

"They run the option," noted Coach Spieker, "which is sort of unusual in six-man football. We'll have to make them make a decision in the backfield, regardless of whether they pass or run. We were able to make Trent do this, and it was a big factor in our success."

Hermleigh whalloped previously unbeaten Trent last week, 52-6. But they paid for the loss with an injury which has put starting offensive center Larry Bridges out for the next two games. Filling in will be 180-lb. sophomore, Ramon Fuentes, who took over in the first quarter of the Trent game, following Bridges' injury (severely sprained ankle).

Borden Co. at New Home

Coach Bill Killian buses his Coyotes to New Home Friday in what boils down to the most crucial battle of the season thus far for the Gail-based team.

"We've been playing 11-man ball for two years now," Coach Killian pointed out. "An I think we've done well. But we'd like to quit being the bridesmaid for a while and be the bride," he spoke, noting his team's second-place finish last year.

"I think the kids picked that as a goal early in the year. They're going to be ready. They're going to be up."

Both teams enter Friday's 7:30 p.m. game with 4-0 district records. Season-wise, the Coyotes are 5-4, while New Home sits on a 4-4 mark.

"They've played some pretty tough people, early in the year," Killian noted. "We expect a tough ball game."

New Home offers a fine passing attack under senior quarterback, Marty McClintock. To win, Killian noted his Coyotes would have to control the ball, keeping it away from New Home as much as possible.

"We ought to see a lot of air mail packages," agreed Killian. "We've got to get a good pass rush plus a good secondary coverage.

"We'll have to bend a little and just try not to break. They can blow it open and we just have to keep it out of their hands as much as possible."

Meanwhile, fighting for the east zone championship Friday are Jayton, Roby and Forsan, looked in a three-way tie. Roby and Forsan meet each other, while Jayton fights Sterling City.

Should Roby win, they will meet the Borden County-New Home victor for the 3-B championship. Jayton could make that contest theirs, if they whip Sterling City and Roby losses. Forsan's only chance is if both Forsan and Jayton fall.

Sagacious Sideline Selections

	Wacil McNair .658	Bill McClellan .732	Donna Fowler .658	Milton Ham .677	Mickey Nunley .670	All
Dunbar at Snyder	Snyder	Snyder	Snyder	Snyder	Snyder	5-0
Lake View at S'Water	Lake View	Lake View	Lake View	Lake View	Lake View	5-0
Estacado at Lamesa	Estacado	Estacado	Estacado	Lamesa	Estacado	4-1
Borden Co. at New Home	Borden Co.	Borden Co.	Borden Co.	Borden Co.	Borden Co.	5-0
Hermleigh at Highland	Hermleigh	Hermleigh	Hermleigh	Hermleigh	Hermleigh	5-0
Hobbs at Trent	Trent	Trent	Trent	Trent	Trent	0-5
Ira at McCaulley	Ira	Ira	McCaulley	McCaulley	Ira	3-2
Baylor at Arkansas	Arkansas	Arkansas	Arkansas	Arkansas	Arkansas	0-5
Texas at Houston	Texas	Texas	Texas	Texas	Texas	5-0
Ohio St. at Illinois	Ohio St.	Ohio St.	Ohio St.	Ohio St.	Ohio St.	5-0
Alabama at LSU	LSU	Alabama	Alabama	Alabama	Alabama	4-1
Rice at SMU	SMU	SMU	SMU	SMU	SMU	0-5
Tech at TCU	Tech	Tech	Tech	TCU	Tech	4-1
Minnesota at Mich. St.	Minnesota	Minnesota	Michigan St.	Mich. St.	Mich St.	2-3
Clemson at No. Carolina	No. Carolina	No. Carolina	Clemson	Clemson	No. Carolina	2-3
Utah at Brigham Young	Brigham Young	Brigham Young	Brigham Young	Brigham Young	Brigham Young	0-5
Bears at Oilers	Bears	Oilers	Oilers	Oilers	Oilers	1-4
Cowboys at Giants	Cowboys	Cowboys	Cowboys	Cowboys	Cowboys	5-0

Bowling

GUYS AND DOLLS

Team	Won-Loss	Total Pins
Snyder Lanes Grill	24-4	16500
Pizza Hut	19-9	16078
Joe Brown Carpet	19-9	15941

High Handcp. Series
Jerry Jackson 644
High Handcp. Game
Jerry Beatty 252
High Scratch Series
Joe Brown 546
High Scratch Game
Jerry King 202
Joe Brown 202
Women
High Handcp. Series
Kim Marricle 665
High Handcp. Game
Laurie Lee 243
High Scratch Series
Kathie Rhodes 624
High Scratch Game
Kathie Rhodes 200

MIDGET BAN TAM (age 8 & under)

Team	Won-Loss	Total Pins
No. 1	3-0	957
No. 3	2-1	973
No. 4	1-2	906

High Handcp. Game
Chris Smith 111
High Scratch Series
Scott McClure 137
High Scratch Game
Robby Dean 74
Women
High Handcp. Game
Lisa Nichols 118
High Scratch Series
Angela Smith 149
High Scratch Game
Paula Caldwell 62

BAN TAM (age 9-11)

Team	Won-Loss	Total Pins
Ten Pins	3-0	784
Kings	2-1	799
Bowling Bears	2-1	700

High Handcp. Series
Darren Jackson 395
High Handcp. Game
Darren Jackson 164
High Scratch Series
Darren Jackson 363
High Scratch Game
Darren Jackson 131

Go-Getters Attend Special Olympics

Seventeen members of the Snyder-Go-Getters, Texas Special Olympics team went to Abilene Oct. 31, to the Special Olympics district bowling meet.

The team came home with 13 first place ribbons, 3 second place ribbons and 1 third place ribbon.

"This was the first step of Special Olympics competition. We will be in Dallas, December 10, for the state bowling meet," a spokesman noted.

The participants in the Abilene meet were Randy Bursy, Joe Taylor, Mark Becena, Lisa Randell, Sandra Smith, Deborah Holmes, Jan Simmons, Helen Everts, Linda Reese, Susan Banks, Polin Andrade, Mae Farmer, anita Costillo, Randy Underwood, Tom Crawley, Sony Andrade and Russell Loyd.

The team was accompanied by six champerones.

Cagers To Meet Texas C C In Bowl

ROSWELL, N.M. (AP)-New Mexico Military Institute's opponent in the 1977 Wool Bowl is to be announced at a news conference Monday, said the president of the Wool Bowl Committee.

NMMI was named after last year's game as the permanent host for the bowl, which is the only such contest in the country for junior colleges. In past years there was no host for the game and two teams were invited.

The tourney opens Thanksgiving Day at NMMI's Cahoon Armory with four games. Defending champion Western Texas Junior College of Snyder, Texas Christian College at 11 a.m.; New Mexico Junior College of Hobbs will tangle with Wayland Baptist College of Plainview, Texas, at 1 p.m.; Odessa Texas Junior College will go against Ranger Junior College at 7 p.m.; and NMMI will play Navajo Community College of Chinle, Ariz., at 9 p.m.

The all-time major league leader in complete games for pitchers was set by Cy Young, who went the route 751 times.

League Vote To Be Postponed For Now...

Law Suit Halts Red Sox Sale

BOSTON (AP)-A jilted suitor for the Boston Red Sox has mounted a ninth-inning rally that halted the sale of the team.

Trustees of the estate of the late owner, Thomas Yawkey, were ready to sell the franchise this week to a group headed by newly-named General Manager Haywood Sullivan and former team trainer Edward (Buddy) LeRoux, given the title vice president-administration Wednesday.

But an Ohio-based conglomerate stepped in with a law suit claiming the trustees illegally turned down a better offer.

An American League vote on the sale, scheduled for today, was postponed indefinitely on Wednesday at the behest of the Yawkey estate.

A-T-O Inc., of Willoughby, Ohio, a suburb of Cleveland, says the estate must accept its bid of $18.75 million. The firm, which owns Rawlings Sporting Goods, was one of several unsuccessful bidders.

The Sullivan-LeRoux group, including Yawkey's widow, would pay $15 million - $3 million from Mrs. Jean Yawkey herself.

"A-T-O is still interested in becoming owners of the Red Sox," said a company spokesman. "The matter is in the hands of our attorneys."

Sale of the team, said Sullivan and LeRoux, "was bound to produce a number of problems...and we are confident this one will also be solved soon."

However, a spokesman for the Yawkey estate, Joseph LaCour, Indicated the suit will not be settled before the end of the month.

Announcement of postponement of the AL vote was made by League President Lee MacPhail only 24 hours before the scheduled meeting in New York.

The franchise, meanwhile, will remain under control of the Yawkey estate. Sullivan, promoted to general manager Oct. 24 in a front office purge, will direct the team's selections in the free agent draft Friday in New York.

A-T-O's request for an injunction halting the sale was denied Tuesday by Probate Judge Mary C. Fitzpatrick, but the case was continued.

An AL spokesman said postponement of the league vote was unrelated to a charge by Marvin Miller, executive director of the Major League Players Association, that terms of the sale may be illegal.

Agent Talks About Money, Myths Of The Game...

Inside Friday's Player Draft

By WILL GRIMSLEY
AP Special Correspondent

Take it from one of the middle men, baseball's free agent re-entry draft Friday will be a "sellers" and not a "buyers" market.

"I foresee a great demand for the quality players just as in the inaugural draft a year ago," says Jerry Kapstein, the enterprising players' agent from Providence, R.I., "I think, if anything, the results of a year ago have produced these definite conclusions:

"One, fans want to see winning baseball. They don't care how the team comes by the players needed to produce it.

"Two, successful owners try to do what is best for the fans. They find that winning baseball pays for itself through increased gate receipts.

"Three, the dire prediction of traditionalists that the re-entry draft would destroy the game proved completely false. Attendance in 1977 was the highest in history. The draft, instead of hurting the game, fired hot stove interest that carried over into the season.

"Four, another proven misconception is that players signing big money, long-term contracts would lack motivation. An overwhelming majority of the free agents had excellent seasons."

Kapstein, a 34-year-old bachelor, Harvard graduate and ex-naval officer, has emerged as one of the most potent forces in baseball's new free agent structure, dictated by arbitrators and the courts.

Of the 15 top players plucked in the 1976 draft, Kapstein served as business agent for 10 of them, negotiating long term contracts totaling more than $15 million.

They included Joe Rudi $2.1 million, Don Baylor $1.6 and Bobby Grich $1.6, all signed by California; Rollie Fingers $1.7 and Gene Tenace $1.6, San Diego; Bert Campaneris $1 and Dale Alexander $955,000, Texas; Don Gullett $1.9, Yankees; Wayne Garland $2.3, Indians, and Dave Cash $1.6, Expos.

O.J. Simpson Not Ram Bound

BUFFALO (AP)-Buffalo running back O.J. Simpson's dream of playing for the Los Angeles Rams will remain a dream, says Rams' owner Carroll Rosenbloom.

Simpson is set to undergo surgery for knee cartilage damage next week and will miss the remainder of the National Football League season.

Many of his friends and teammates have indicated that Simpson, unhappy with the reeling Bills, may retire unless he's traded to a contender near his Los Angeles home.

Rosenbloom, rebuffed when he tried to acquire Simpson before the 1976 season, said he doesn't feel like being frustrated again.

"There's about as much chance of that as there is of you and I flying to the moon without wings," Rosenbloom said Wednesday by telephone from Los Angeles.

"You can dismiss anything about his playing for the Rams. It's much ado about nothing," said Rosenbloom.

When Simpson asked for a trade two years ago, Bills' owner Ralph C. Wilson reportedly asked the Rams for a package that included running back Lawrence McCutcheon, linebacker Jack Youngblood, another front-line player and two top draft choices.

"If he were to go anyplace, I'm sure Mr. Wilson would ask a big price for him. The Rams aren't prepared to pay it," Rosenbloom said.

Wilson said, "There will be no trade to the Los Angeles Rams. We will never go through that again."

THINK!
FRIDAY
Fish, Hush Puppies, Salad
$2.50
SUNSHINE SHOPPE

THE SNYDER DAILY NEWS

SECTION B THU., NOV. 3, 1977

Green Thumb Benefits Town, Senior Citizens

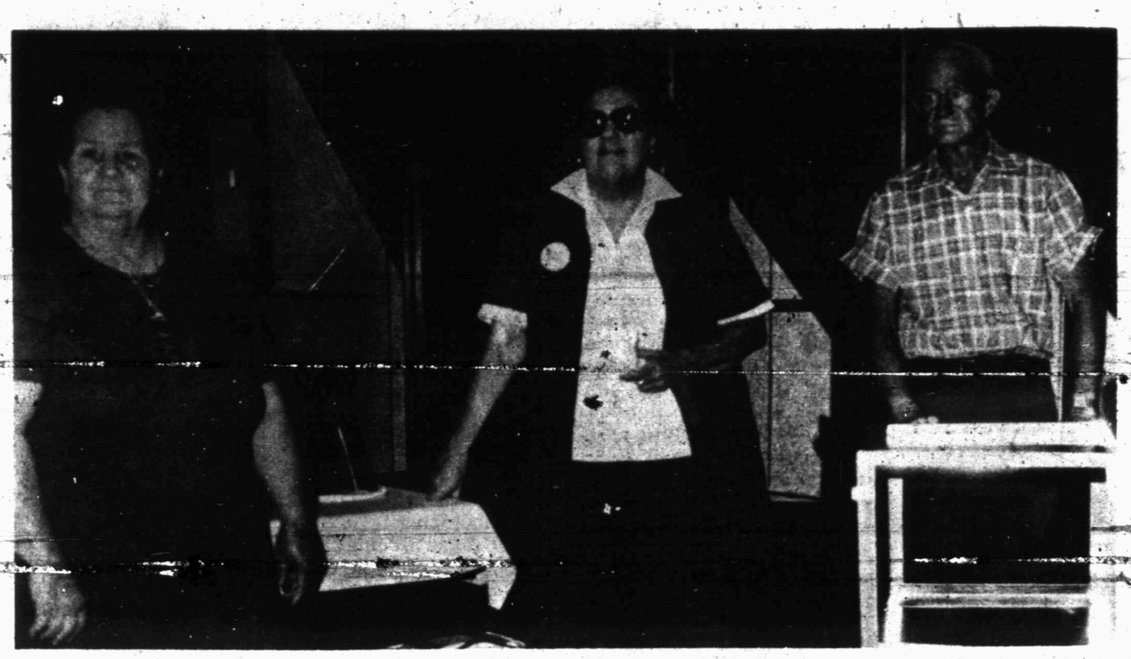

GREEN THUMB PARTICIPANTS---Shown at the Senior Citizen Center at Western Texas College are, from left, Elizabeth Freeman, Mary Whitaker, and Cecil Mills. (SDN Staff Photo)

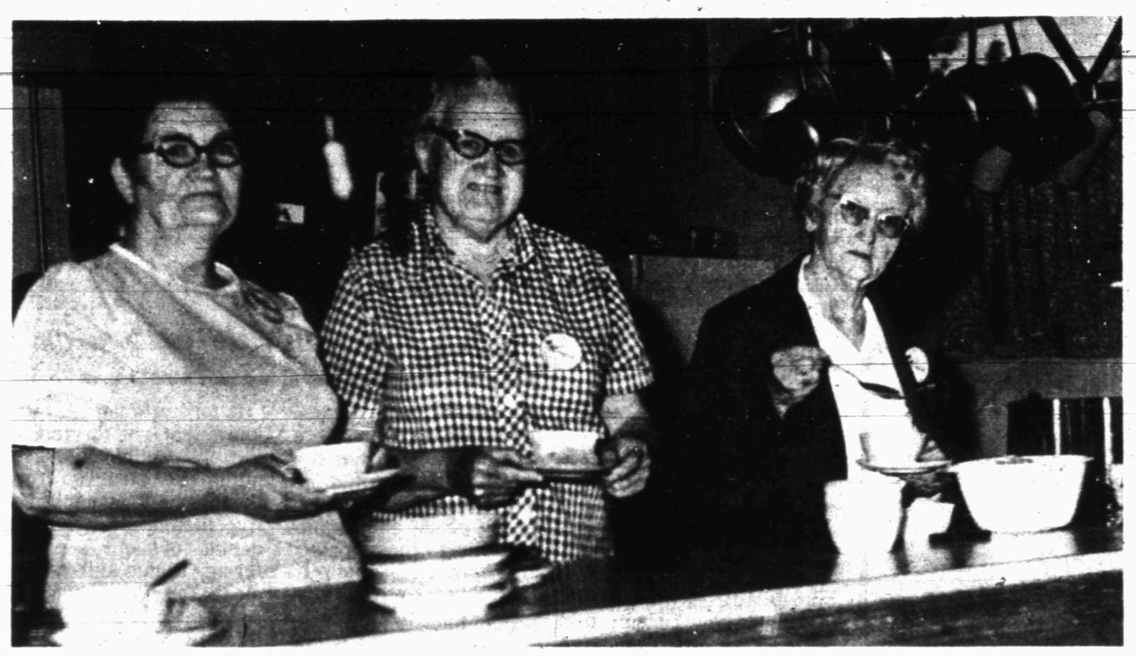

AT THE SNYDER CHILD DAY CARE CENTER -- From left to right are Lula Magness, Ida Davis, and Stella White. The three are Green Thumb participants and work at the Snyder Child Day Center. (SDN Staff Photo)

"We want to put older rural Americans into the mainstream of community affairs," declared Nita Rodriguez of Snyder who heads an eight-county district in the West Texas Region of Green Thumb, Inc.

"It's time these people (senior citizens) are recognized for what they can do. Many of them are not able to retire because of financial considerations," she said, "and that's where Green Thumb comes in."

Green Thumb, said Ms. Rodriguez, is designed to provide supplementary income for people aged 55 and over who are living on a poverty level income.

Although initiated during the Lyndon B. Johnson administration of the 1960s, the program was not introduced in Scurry County until June, 1977.

The purpose of Green Thumb is to provide qualified senior citizens with public service-type jobs, said Ms. Rodriguez. The program is funded through the U.S. Department of Labor and Green Thumb participants are employed by non-profit agencies.

Participants work 24 hours a week and are paid the minimum wage.

PROGRAM DIRECTOR---Nita Rodriguez is the Green Thumb director for an eight-county area in the West Texas Region that includes Snyder and Scurry County. (SDN Staff Photo)

"The program is for the community good," said Ms. Rodriquez. "We're trying to place our people with sponsors where they (the senior citizens) can do something for them."

The average age of the Green Thumb participant is 70. One program participant in Jones County, however, is 78.

"These people (the senior citizens) have reached an age," said Ms. Rodriguez, "where they have experience and knowledge. If you keep working, you'll feel better and do better than if you sit on."

Her sentiments were echoed by Stella White, one of the local Green Thumb participants.

"I think it's great," said Mrs. White, 74, "It gives you employment and income and it keeps you going."

"It's just a little something to keep us old folks going," said Willie May, another Green Thumb participant.

At 73, May is an ex-farmer, gin hand and oil field worker. He joined the program on Labor Day.

"The rent is so high and the cost of groceries is so high 'till I was just having to skimp along," said May. May said he appreciates the money he earns from the program.

"I like the program," said Mary Whitaker, another program participant.

Vowing she will never resign herself to the rocking chair, Mrs. Whitaker said she has always been active. "And," she added, "I like being around people."

"People are responsive to the program," said Ms. Rodriguez. "A job will involve the participants in community affairs and give them recognition."

"It's time," she said, "That these people are recognized for what they are able to do," she said. "Green Thumbers are reliable."

The first time Lee Trevino played golf he used a broomstick for a club.

Chairman For Round-Up Told

Max von Roeder of Snyder has been named area chairman for the Scurry County area for the third annual Cotton Round-Up for Crippled Children to benefit the West Texas Rehabilitation Center.

Last year's Round-Up raised $30,000 for this private, non-profit treatment and diagnostic center that each year provides services about 5,000 handicapped individuals. Almost 400 persons receive services each day at the Center's facilities in Abilene, San Angelo, and Snyder.

Farmers wishing to participate in the Cotton Round-Up for Crippled Children by pledging a bale, or bales, of cotton should contact their area chairman, or send their green card and warehouse receipt to the Center's Central office at 4601 Hartford, Abilene 79605.

General chairmen Herman Propst of Anson and Rep. Elmer Martin of Colorado City encourage farmers in the Scurry County area to make their pledges as soon as possible, as the West Texas Rehabilitation Center is needing almost $400,000 in funding to complete the financial year.

Propst and Martin pointed out that the West Texas Rehabilitation Center provides its services regardless of the patient's ability to pay, and must rely heavily upon the charity dollar to operate in this manner.

WORK AT WESTERN TEXAS COLLEGE---Employed in ground maintenance at Western Texas College are, from left, F.A. Green and Willie May. (SDN Staff Photo)

Jerry Leach
2307 41st
573-9783

"See me for car, home, life, health and business insurance."

Like a good neighbor, State Farm is there.

STATE FARM INSURANCE

State Farm Insurance Companies
Home Offices: Bloomington, Illinois

Accurate Addition

WASHINGTON (AP) - Ever since man learned to count by using his fingers and toes, he has been seeking better and faster ways to add and subtract. Early devices included the abacus, counting rods and later the slide rule.

The first simple adding machine using geared wheels was devised in 1642, but it was 245 years later that Dorr Eugene Felt, of Chicago, Ill., invented an adding machine that was "absolutely accurate all the time." The patent for his first key-driven machine, which developed into the comptometer, was issued on Oct. 11, 1887, according to Intellectual Property Owners, a non-profit organization dedicated to the preservation of the U.S. patent system.

Felt entered into partnership with Robert Tarrant shortly afterward and for the next 15 years theirs was the only multiple key-driven calculator on the market, says IPO.

HERMLEIGH GREEN THUMBERS---Participants of the Green Thumb program working at the Hermleigh school are, from left, J.C. Stahl, Ruth Davis, and Jerry Vernon. (SDN Staff Photo)

Football Anyone?

CHICAGO (AP)-Football-like games date back over 2,000 years, according to Encyclopedia Britannica.

In the Middle Ages, it says, whole towns in Europe "turned out to play each other in rough and dangerous contests with more than a hundred participants on each side and the goals perhaps half a mile apart."

BOND COPIES
of your original
Dennis Printing Co.
"The Copy Center of Snyder"
2505½ Ave. U.

IF YOUR HEATER WON'T LIGHT
CALL BOB WHITE
WHITE'S HEATING AND AIR CONDITIONING SERVICE
573-9933
all types of repair parts

Snyder School Food Service Association
Proudly Presents It's
5th ANNUAL
MEXICAN NIGHT FIESTA DINNER
Friday, Nov. 4 1977 4:30 – 7:30 p.m.
Snyder High School Cafeteria

MENU INCLUDES:
Beef Enchiladas with condiments of grated cheese, lettuce, tomato, & radishes
Cheese Enchiladas with condiments of grated cheese, lettuce, tomato, & radishes
Beef Tacos with garnitures of shredded lettuce, chopped onion, tomato, grated cheese and taco sauce
Spanish Rice
Mexipinto Beans
Sopapillas with Honey Butter
Iced Tea or Coffee
Cherry Pepper plate graniture

TICKETS ON SALE BY MEMBERS OF THE SNYDER SCHOOL FOOD SERVICE ASSOCIATION or from Charles Ketchum at the School Administration Building.

TICKETS ARE:
$2.25 for Adults 2.50 for Carry Out Orders
1.50 for Children under the age of 12
Tickets may be purchased at the door if you do not care to purchase your tickets in advance.

s d n opinion page

editorials-columns-cartoons-features-letters

bad news for workers

In approving a measure calling for drastic increase in Social Security taxes the House of Representatives Thursday sent a message to wage earners and their employers that wasn't anything resembling a Valentine or a Christmas greeting. A substantial increase in payroll deductions for middle- and lower-income workers was its main feature.

But the real wallop was reserved for workers drawing salaries between $20,000 and $42,000 annually. Present maximum contribution of employed people in this wage bracket is $965. It could jump to $3,024.60 by 1981, depending on the exact amount of earnings. At present there is a ceiling of $16,500 on payroll deductions. Amounts earned in excess of that amount are not taxed at this time.

Employers pay the same amount as employees. It is now proposed to remove the ceiling on employers' tax liability. The total tax on a salary of $42,000 would be in excess of $6,000. At that rate the Social Security Trust Fund ought to begin regaining solvency in a hurry.

The House measure, of course, isn't the last word. The Senate is still to act and there is reason to believe that figures in the House measure will be revised downward.

Much could be said by way of comment on the House bill and what it would mean to individual workers and their employers in the number of dollars involved, if approved in its present form.

Point of major concern, however, is the impact on the economy of the new Social Security tax package. Answers to questions of this nature go far beyond the simple arithmetic needed for each employed person to see what will happen to his take-home pay. That such a dramatic hike in Social Security taxes will have a depressing effect on the national economy is too obvious for debate.

One result will be a drastic increase in the cost of goods and services which means higher living costs and more inflation. Another result would be a slowing down of plant expansion and creation of additional jobs by employers.

A third consideration would be the effect a drastic tax increase at the point of first cost of an across-the-board wage increase as a means of protecting workers from a cut in take-home pay. Need to restore solvency to the Social Security is imperative. It is apparent that some more equitable distribution of the burden is equally imperative.

lance's law sound

Whatever else happens to Bert Lance, the former director of the Office of Management and Budget, he ought to be remembered for his advice to the federal establishment: If it ain't broke, don't fix it.

A perfect example of how easy it is to violate that dictum for the noblest of purposes is illustrated by a true story making the rounds of the academic community.

University of Missouri President James C. Olson entered an elevator with a student in a wheelchair recently. The student looked around in vain for the buttons and asked where they were.

Olson replied that Department of Health, Education and Welfare regulations required specifically that for the convenience of people in wheelchairs, the university must place button panel on the back wall of new elevators - at some considerable expense.

The incredulous student informed the president that nobody in a wheelchair ever enters an elevator front first. They back in.

Unfortunately, nobody in Washington ever thought to ask a handicapped person about that.

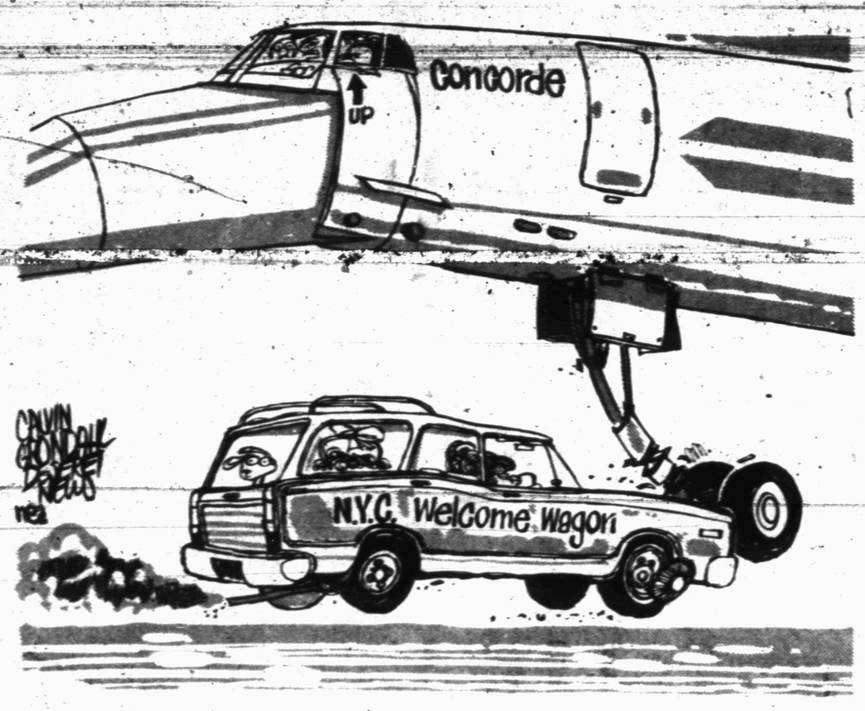

"Well. we've won, sort of."

paul harvey

a shocking dream

I had a dream.

There was this elegant hotel–shiny new–settled into a picturesque, manicured lawnscape of trees and flowers and fountains.

Gracious lobby, exquisitely furnished. Deep chairs. Deep-pile carpets, custom-sculpted in colors to complement and to flatter.

The crystal chandeliers sparkled, illumined long corridors lined with reproduced masterworks.

Each suite named for a President.

I had a dream...

That I awakened in one of those lavish and lovely suites. The designers had anticipated every need and every desire.

TV and lighting controls alongside the wide bed; huge, marble Roman bath with whirlpool. And can you imagine this? TV recessed in the bathroom ceiling!

I had a dream...

That I luxuriated in that bath, slept in that bed, awakened to find my bath-towel electrically pre-warmed...

Then I strode the long hall toward the colorful, cheerfully appointed coffee shop off the lobby, seated myself at a perfectly pre-set table.

But I was all alone.

Perusing the menu I contemplated the appetizing offerings and chose–and waited.

From the kitchen no bouquet, no sound. I was alone–almost.

A man was approaching from the lobby entrance. "I'm the manager," he said, "can I get you some coffee?"

"No hurry," I said, "I can wait for the kitchen crew to arrive."

"I'm afraid," the manager said, "they won't be in until later and perhaps not at all today. They do miss some days."

"A bellman, perhaps, could help?" I suggested.

"We've had no bellman," he said, "no bellman for some time now."

I had a dream...

That without breakfast I made my way back to my rooms, packed for travel, returned to the lobby–lovely and spacious, such beautiful decor.

The lone manager is there to check me out and wish me well.

How will he continue to manage, I asked, to serve and to sweep and to tend the phone and everything?

He would do what he could, he said.

On my way out the morning newspaper was displayed in a locked machine. The headline said: "Unemployment, 6.9 percent."

That was no dream at all. It was real-life true. It actually happened precisely as I have described it–somewhere during my recent travels. And it was sad.

Somehow, I knew that before many more mornings visitors would approach handsome portals and, where the discreet sign now says "HELP WANTED," they'd be greeted by a locked door.

Beyond which, empty elegance–waiting to be gutted by vandals.

(c) 1977, Los Angeles Times

in washington

martha angle and robert walters

WASHINGTON-(NEA)-Although party moderates remain deeply uneasy over the Sept. 30 vote of the Republican National Committee condemning the new Panama Canal treaties, GOP leaders have wasted no time cashing in on the action.

On the strength of the resolution adopted by the national committee in New Orleans, Ronald Reagan has lent his name and his considerable drawing power to a GOP fund-raising letter pegged to the canal issue.

The appeal, which was mailed Oct. 21 to some 450,000 potential coontributors, represents the Republican party's first attempt to capitalize on the anti-treaty sentiment which is proving such a gold mine for right-wing groups outside the party structure.

With the aid of direct mail wizard Richard Viguerie, a plethora of conservative organizations have been raking the issue last year during his hard-fought primary battle against former President Gerald Ford.

In his letter, Reagan is asking for $2 million in contributions to "defeat those Democrats who vote time and time again to support actions that weaken our national security."

Ironically, GOP Chairman Bill Brock had done his best in New Orleans to head off an official party denunciation of the Canal treaties. But conservatives on the national committee prevailed.

Both the New Orleans vote and the Reagan letter create awkward problems for Ford, who staunchly supports the treaties, and for Senate Minority Leader Howard H. Baker Jr., who will be bucking the official party line if he ultimately votes for ratification.

Yet neither man objected to the Reagan fund-raising appeal, apparently believing the GOP's need for money outweighed any personal embarrassment.

And indeed, the Republicans have been hurting financially. As of Oct. 3, the national committee had raised only $6.8 million of its targeted $10.5 million budget for 1977.

Some of the party's fund-raising difficulties have been caused by the success of independent conservative groups, including Reagan's own Citizens for the Republic, in grabbing off donations that might otherwise have gone to GOP organizations and candidates.

But Reagan is being careful to stay within the GOP fold. He is holding off on a Panama Canal fund-raising pitch for his own Citizens for the Republic until after the appeal for the Republican party is well under way.

Futhermore, Reagan has steadfastly refused to step outside the party structure in order to lead a conservative charge on the canal issue, annoying some of his erstwhile supporters by his caution.

The national GOP will be indebted to both Reagan and Ford if it winds up reaching its budget target this year. A mid-September fund-raising letter from Ford, stressing a whole array of "critical issues" apart from the Panama Canal, has proven unexpectedly successful.

The Ford appeal, like the Reagan letter, was mailed to about 450,000 potential donors and had produced over $800,000 in contributions by mid-October, an extraordinary return.

It isn't easy, considering the tensions of last year's primary battle, to keep both Ford and Reagan-and their respective backers-under the same umbrella.

But with some fancy footwork, Brock may yet pull if off-to the financial benefit of the entire Republican party.

omar burleson

un deteriorates

WASHINGTON, D.C.–Once upon a time there were high hopes that the United Nations could be the instrument for preserving peace and stability among the world's nations.

It may have done that in its first few years of existence but it long ago deteriorated into a forum for the abuse of developed nations and, particularly, the United States. The admittance to that organization of hundreds of little newly created countries has been used by the radicals to dissipate the effectiveness envisioned when the U.N. was created.

At this moment, it has the opportunity of doing something which would restore a little respect for it but, again, it ignores that chance.

It is proving itself useless as an instrument against international terrorists. Despite the numerous efforts by western governments, it will not take a stand against the outrageous hijackings of airplanes and the reason appears rather simple: too many of the members of that body are from nations which are obviously sympathetic to these criminals and who harbor them after their terrorist deeds.

The U.N. preoccupies itself in agreeing to sanctions against government it doesn't like, meddling in internal affairs never intended by its charter.

West Germany has before the United Nations a mild proposal calling for an international convention on hostage-taking. The resolution is not even being considered and there is no indication it will be.

Even though the success of Israeli Commandos in Uganda and, more recently, the German raid in Somali, furnished dramatic examples of coping with this world-wide threat, no one should be under the illusion that there will not be more hijackings. It could, however, prod the western free nations to agree on means of defending themselves against these constant threats. With the importance and unsympathetic reaction of the U.N. to do something about this situation, it is really up to the civilized world--Europe, Japan, Canada, the United States and a few other nations of sanity, to meet this challenge from the few desperate organized criminals loose in the world. These nations can use the same method the U.N. has used, namely, the boycott against those countries who put out the welcome mat for hijackers.

If, for instance, Algeria knew that shelter for hijackers would result in automatic ostracism from the international community, meaning immediate denial of all incoming foreign flights and closure of all foreign airports to Algerian planes, it would think twice before playing host to hijackers and murderers. There is no country that would not suffer if western trade of all kinds was shut off. If all the nations who depend so heavily on goods and money they get from developed nations, knew that they would be outlawed, they would know that their economic and political survival would not last long.

Instead of mouthing around about civil rights in certain nations and trying to tell them how to run their internal affairs, it is time we are telling the world that responsible nations are united against further concessions to barbarians.

thoughts

By faith we understand that the world was created by the word of God, so that what is seen was made out of things which do not appear. — Hebrews 11: 3.

'Restlessness and discontent are the first necessities of progress.' — Thomas A. Edison, American inventor.

letter to editor

To The Daily News:

Twice in the past week I have heard single women in their 40's say they wished they were 60 years old. This sounds strange but the reason is that the people over 60 have so many things to do and the people under 60 have so little to do in the way of entertainment in Snyder.

As far as I know the community centers are the closest place to meet without paying for each occasion you meet; if there are any other places to meet for "42" we would like to know about it. Some of the women don't like to have to drive that far at night. Especially in the winter time.

I wish that some time in the future the city or county would consider the fact that the teenagers really do not have many places to meet, as well as some of the other people. It would be great if we had one multi-purpose building besides the barn, which is too large for most occasions. We need to face the fact that there are many lonely people in Snyder. I didn't realize how many until the past week.

I really don't know what the answer is. Maybe some of the churches need to consider the single people and see if there is anyway they could help. As one lady, who had lost her husband, put it, "I am so lonely and no one cares."

Betty Bynum

my turn

by john long

Is the language that is spoken and written in this country English, or is it American?

H.L. Mencken, an American philologist and lexicographer, was of the opinion that the language we have in this country is the American language.

The American language has its roots in English, he said, and might properly be called American English, but it is different from the language of England.

In his three-volume work entitled "The American Language," published over a half-century ago, Mencken maintained that the isolation of the 13 American colonies and the introduction of different peoples to this country marked the beginning of an evolution in the spoken and written language used in the United States.

American English is spoken differently than Standard English (or Oxford English) and contains words, mannerisms, idiomatic expressions, and phrases that distinguish it as a language in its own right, Mencken claimed.

In his "American Language" work, Mencken cited the comments and observations that visiting Englishmen two centuries ago had concerning the language of this country.

Without exception, they thought the language was abominable. They freely criticized it and said, even two hundred years ago, that this country's language was losing its contact with the language of England and was fraught with vulgarisms.

What visiting Englishmen failed to realize, Mencken said, was that they were witnessing an evolution in the language.

No language is pure or sacred. All living languages are subject to change. And, in the course of the centuries, they do change.

For centuries Latin was a living language. There is Classical Latin, Medieval Latin, Church Latin, and numerous Romance languages.

Edwin Newman, a television network anchorman, has written books concerning the state of the English language in this country today. He claims the language is becoming debauched with misusuage.

What he mistakes for misusuage is, I suspect, merely a continued evolution in the American language.

The language of this country is not becoming debauched. It is only changing.

Barbs

By PHIL PASTORET

Having a friend for dinner is frowned on except in the most primitive societies.

Ain't progress wonderful? They haul mail in 747's for third-day delivery that once made it overnight by steam train.

Most-envied man in our neighborhood: The gent who had the foresight to leave his yuletide lights up last season.

john cunniff

wage hike controversial

NEW YORK (AP)-In 1938 the minimum hourly wage was 25 cents. In 1978, because of legislation signed this week by President Carter, it will be $2.65, or 10 times the dollar amount of 40 years ago.

Now divide by four.

The answer, in terms of purchasing power, is about where the minimum wage stands in relation to that 25 cents of 1938. Using a standard measurement, the 1957-1959 dollar, buying power was about $2 in 1938, less than 50 cents in 1977.

"The impact on our economy will be very beneficial," said Carter during a White House ceremony. "All that ever came" of earlier increases, he said, "is a little better way of life."

Carter said the newest increases, to $3.35 an hour by Jan. 1, 1981, will put $9 billion into the pockets of America's low-wage workers. He didn't mention inflation.

Neither, apparently, was much mention made of the critics who believe the minimum wage itself feeds inflation and thus in part defeats its goals. The poor, who must spend all their money on necessities, are most hurt by inflation.

The minimum wage, aimed at redistributing more of the nation's income into the lowest income brackets, remains controversial, no matter how democratic its goal.

Among the criticisms: it actually closes off job opportunities to the unskilled, it undermines apprenticeship programs, it adds to teen-age unemployment, it contributes to the price spiral by forcing up all other wages.

This, in turn, it is argued, forces millions of Americans into higher tax brackets. Although their higher incomes might be due largely to an allusion, they are forced to pay more taxes nevertheless.

Among the defenses: it is required to help provide the unskilled with the necessities of life, it furthers the cause of more equitable income distribution, it strengthens democracy, it primes the economic pump.

While the goals are noble, one commonly misunderstood aspect of the situation is how the money is taken from workers by dollar erosion almost as fast as they get it.

Business expenses, that is, are simply passed on through as price increases. Some of the expenses might be absorbed if productivity rises, but history shows productivity doesn't rise by making unskilled labor more costly.

Instead, the greater the number of unskilled the less likely are productivity gains to be realized, an economic phenomenon demonstrated during every recent business cycle.

PRIZE WINNER--Marvine Blalock, one of a number of prize winners is shown at Snyder Book Store which recently moved to its new location at 3902 College Avenue.

Prizes Awarded By Book Store

Winners of a number of prizes have been announced by Snyder Book Store, which recently moved into its new location.

The grand prize, a framed watercolor painting by Myrtle Joiner, was won by Mrs. A.J. Drake, while the winner of a Living Reference Bible was Sue Gressett.

Living New Testaments were won by Mrs. Joe M. Pruitt, Lanette Patterson, Mrs. Bob O'Day, Mary Hargrove, Dixie Brooks, Mrs. Arline Poyner, Mrs. Verna Ashley, Christine Stephenson, Randy Gressett and Marvine Blalock.

Certificates for books by Word, Inc., up to $10, were won by Vera Harless, Polly Underwood, LaFon Berryhill, Rev. Vernon Parnell and Mrs. Douglas Vineyard.

Bicentennial Bibles were won by Virginia Gentry of Midland, Billye Robbins, Mrs. Floyd House, Audine McCann, and Diane Dorman.

Records were won by Irma Alderete, Carolyn Burkhart and Mrs. Tommy Henry, and books valued at $10 were won by Claudine Ervin, Mrs. Bruce Light and Lois Price.

ASTRO-GRAPH

Bernice Bede Osol

Your Birthday

Nov. 4, 1977

You are going to resurrect something this coming year that was set aside in the past. Another may have started the project, but the control will pass into your hands.

SCORPIO (Oct. 24-Nov. 22) It isn't that you couldn't make it on you own today, but you have others shouldering the wheel in your behalf. Take advantage. Aim for higher goals. Like to find out more of what lies ahead for you? Send for your copy of Astro-Graph Letter by mailing 50 cents for each and a long, self-addressed stamped envelope to Astro-Graph, P.O. Box 489, Radio City Station, N.Y. 10019. Be sure to specify your birth sign.

SAGITTARIUS (Nov. 23-Dec. 21) Adopt a strong, positive attitude today. If you do make mistakes they'll only be minor, and you shouldn't let them faze you.

CAPRICORN (Dec. 22-Jan. 19) Perhaps you can cut yourself into something with another today that could be beneficial for both of you. All you need to do is to give it your best.

AQUARIUS (Jan. 20-Feb. 19) Equality is your byword today. You treat all fairly and without deference to their station in life.

PISCES (Feb. 20-March 20) Things that seem outmoded to others today offer a challenge to you. You can transform them into useful objects.

ARIES (March 21-April 19) A fun day for you, and one that has very romantic overtones. You should try to share it with someone you're intensely fond of.

TAURUS (April 20-May 20) Concentrate on any inclinations you have today to beautify the place you call home. The results will be extra pleasing and long-lasting.

GEMINI (May 21-June 20) You have a way with words today. Communicate, either verbally or on paper, with those you want to impress.

CANCER (June 21-July 22) Material prospects are very encouraging for you today. With your tenacity you may even be able to coax another race out of a supposedly dead horse.

LEO (July 23-Aug. 22) Telling or selling are your strong points today. You have a magnetic charm that will enable you to do no wrong in the eyes of others.

VIRGO (Aug. 23-Sept. 22) An involvement with another could bring you financial rewards today. The windfall comes from efforts of the other party more than you.

LIBRA (Sept. 23-Oct. 23) You can be a powerful force for good by working with a group with widespread connections, or with persons of great influence. Benefits accrue through those you touch.

(NEWSPAPER ENTERPRISE ASSN.)

HEALTH

Lawrence E. Lamb, M.D.

Has rumbling stomach

By Lawrence Lamb, M.D.

DEAR DR. LAMB--I have a very annoying and embarrassing problem. I can't find the courage to discuss it with my doctor.

I'm 60 and in good health. The best way to describe my problem is, if you ever heard a horse run after drinking water (sure you have) then you know the rumbling and grumbling sounds of my stomach.

With me it is not painful but annoying, as I work with people. I cannot accept a dinner invitation for this reason. Usually after I eat or have a cup of coffee then I have these stomach spasms, as I will call it, which last a half hour at a time. This occurs three to four times a day. It is on the left side below the ribs.

DEAR READER--You have borborygmi. The means rumbling noises produced by the rhythmic contractions of your intestines. And everyone has it. If you didn't, your intestines would be silent--paralized--and you would have an intestinal obstruction.

The difference is that the loudness of the sound is uusually such that a doctor has to use a stethoscope to hear the frequent gurgling sounds. In almost everyone at some time the sound is loud enough that you can hear it. In a few unfortunate people like yourself it is so loud constantly that it becomes annoying--mostly to the person who has the noise.

There are a limited things you can do. Many people have these when they are hungry; eating a small amount will calm the overactive digestive system and the sounds go away. Since yours occurs after eating that might not help you. You can try it though. Try something bland such as bread and a small glass of milk.

You might try including more bulk in your diet by eating cereals that contain bran. If your intestines are not so empty they may not do this so violently. If this doesn't work try a bulk expander such as plain Metamucil. It may not give you gas and may help.

And you should avoid things that stimulate overactive contractions. That means coffee, tea and any drinks that contain caffeine.

If all else fails and if you have the courage to talk to your doctor about it, you may be able to take an antispasmodic to quiet your active digestive system.

Anything you can do to prevent gas formation will be a help. I am sending you The Health Letter number 6-8, Controlling Gaseousness. Follow those principles and it may help diminish your symptoms. Others who want information on gas can send 50 cents with a long, stamped, self-addressed envelope for it to me in care of this newspaper, P. O. Box 1551, Radio City Station, New York, NY 10019. Sometimes swallowing air is an aggravating factor to borborygmi.

I would like to assure you that normal people can have the same problem you experience and it does not mean that you have any serious health problem. Since you have no symptoms and otherwise think you are in good health it just means an overactive digestive system. I might add that nervous tension may make the situation worse.

If you find that keeping your digestive system content with more frequent feeding helps, then you may be able to eat a small amount before you go out and not be embarrassed after dinner.

(NEWSPAPER ENTERPRISE ASSN.)

A survey made by the U.S. Census Bureau in 1974 shows that more than 83 percent of the 50.6 million household heads drive themselves or share a ride in a car pool to get to and from work.

Hunters Headquarters

We Buy-Sell-Trade guns

We Carry Hundreds Of Rifles - Shotguns And Pistols In Stock

Colt-S.W.-Rem-Win-Etc

Use Our Lay-Away

TIMELY PAWN

2409 Ave R 573-9335

McCord May Talk In Few Months

FORT COLLINS, Colo. (AP)-James McCord says he may be ready in a few months to talk about his role in the Watergate burglary.

McCord told reporters covering his appearance before the Larimer County commissioners Monday that he would talk about Watergate when several pending civil suits are settled.

McCord has refused to talk with reporters since moving to this northern Colorado city a year ago after a four-month jail term.

He appeared before the commissioners as a representative of a local group seeking county funds for a program to aid the handicapped.

McCord is a former CIA agent and was the electronics expert on the Watergate burglary team that was arrested in the offices of the Democratic National Committee on June 17, 1972.

The crescent shape of Santorini in the Greek islands is actually the rim of a volcano that exploded around 1500 B.C. with a force so powerful that the resulting tidal waves and earthquakes were believed to have destroyed the Minoan civilization on Crete 70 miles away.

NOW!

BOND COPIES from your 8½x11 or 8½x14 orig.

FEATHER PRINTING CO.

2423 College 573-6331

MONDAY & TUESDAY NOVEMBER 7 & 8

9 KING SIZE WALLET CREATIVE COLOR PORTRAITS FOR ONLY 99¢

Kodak paper. For a Good Look at the Times of Your Life. TM

Extra Charge for GROUPS WE USE KODAK PAPER

NO LIMIT

GET PICTURES MADE OF GRANDPA, GRANDMA, DAD, MOM AND ALL THE LITTLE ONES AT THESE SAME LOW PRICES!

Shugart STUDIOS CREATIVE COLOR TM

SHUGART COLOR PHOTOS

ASK About Our FREE 8 x 10 OFFER

HOYT'S FURNITURE CARPET & APPLIANCES

2112 25th STREET

SAFEWAY

NOW OPEN

COLLEGE ST. AT 30TH SNYDER

OPEN 8 AM til 9 PM DAILY, 8 AM til 8 PM SUNDAY.

GRAND OPENING

REGISTER FOR FREE PRIZES!

Grand Prize! FREE GROCERIES FOR A YEAR* $2,850.00 VALUE IN SAFEWAY GIFT CERTIFICATES

*BASED ON BUREAU OF LABOR STATISTICS U.S. DEPT. OF LABOR INTERMEDIATE BUDGET ESTIMATE FOR A FAMILY OF FOUR PUBLISHED APRIL, 1977

★ GE 10" PORTACOLOR TV
★ COFFEE MAKER PROCTOR SILEX
★ SMOK-N-PIT OUTDOOR COOKER
★ OSTER KITCHEN CENTER
★ POLAROID CAMERA "CLINCHER"
★ SHOWER MASSAGE WATER PIK
★ DALLAS COWBOY LAMP
★ SUNBEAM HAIR DRYER

DRAWING SAT., NOV. 19, 1977 AT 7 P.M.

NO PURCHASE NECESSARY. NEED NOT BE PRESENT TO WIN. REGISTER EACH TIME YOU VISIT THE STORE. SAFEWAY EMPLOYEES AND THEIR FAMILIES NOT ELIGIBLE.

FREE GIFTS! to the first 200 customers in the store on the following days...

THUR. NOV. 3 LUCERNE COTTAGE CHEESE 12-oz. CTN.

FRI. NOV. 4 LUCERNE DELUXE ICE CREAM PINT CTN.

SAT. NOV. 5 BROWN & SERVE TWIN ROLLS Mrs. Wright's 13-oz. SIZE

PRICES & EVENTS EFFECTIVE THUR., NOV. 3 THRU SUN., NOV. 6, 1977.

USDA CHOICE HEAVY BEEF BONELESS ROAST CHUCK LB. 95¢ USDA CHOICE

ICEBERG LETTUCE 4 HEADS $1

FREE BASKETS OF GROCERIES 25 PER DAY THRU SUN. NOV. 6

Safeway SNAP STOP

FILM PROCESSING SPECIALS

COLOR PRINTS PER ROLL 12 EXP. $1.97 | 20 EXP. $2.97

REVLON FLEX BALSAM SHAMPOO SAVE 42¢ 16-oz. BTL. $1.37

SAFEWAY SHEER PERFECT FIT PANTYHOSE SAVE 98c ON 2 PR. 2 PR. $1

SAVE $2.00 HAIR DRYER BOSS 1250 WATT $9.99 Each

Free! MRS. WRIGHT'S 12-oz. TEXAS STYLE BISCUITS BUY ONE GET ONE FREE!

Free! HEINZ 16-OZ. HAMBURGER DILL SLICED PICKLES BUY ONE GET ONE FREE!

Free! 6-OZ. CORN MUFFIN YELLOW, WHITE, MEXICAN CORNBREAD GLADIOLA MIXES BUY ONE GET ONE FREE!

Free! MORTON'S REG. & TACO — 6-oz. TORTILLA CHIPS BUY ONE GET ONE FREE!

Free! GEBHARDT'S 1.5-oz. PKG. CHILI QUIK BUY ONE GET ONE FREE!

Free! NU MADE — 8-oz. THOUSAND ISLAND SALAD DRESSING BUY ONE GET ONE FREE!

Free! TRULY FINE BATH SIZE BAR DEODORANT SOAP BUY ONE GET ONE FREE!

Free! 32-OZ. REG. OR DIET CRAGMONT COLA BUY ONE GET ONE FREE!

Hundreds in the Family of S Brands

Safeway Brand Products . . . . they're one of the best things that can happen to your grocery budget! Fine quality that equals and even excels your national brand favorites . . . . at savings that are surprisingly substantial . . . . and of course, a big selection that makes them an even better choice. Do something nice for your budget today . . . buy Safeway Brands . . . . at your People-to-People Store!

SAVE OVER 20%

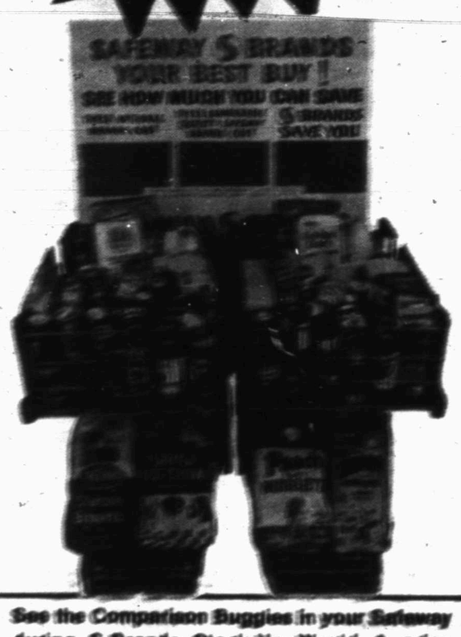

See the Comparison Buggies in your Safeway during S-Brands Stock-Up Week! A price comparison was made of the items displayed. Safeway's regular prices of both National Brand and Safeway Brand products were used. A savings of over 20% was possible by purchasing Safeway Brand items.

PRICES IN THIS AD GOOD THROUGH SUNDAY!

SAVE DURING OUR

Salad Dressing

no-made ★Green Goddess ★Italian ★Creamy French ★1000 Island ★Caesar

Safeway Special! 2 8-oz. Bottles $1

Deodorant Soap

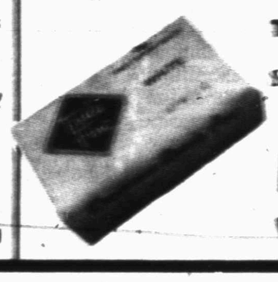

Truly Fine. Mild!

Safeway Special! 5 Bath Bars $1

Sundae Yogurt

Lucerne Low Fat. Assorted

Safeway Special! 5 8-oz. Ctns. $1

Pastries

Town House. Toaster Pastries (Save 10¢ on 2)

Safeway Special! 2 Reg. Pkgs. $1

Money-Saving Values!

Instant Chocolate	Lucerne (Save 15¢) Special!	32-oz. Can	$1.69
Corn Flakes	Cereal Safeway	18-oz. Box	69¢
Animal Crackers	Busy Baker	8.5-oz. Pkg.	45¢
Brown Gravy Mix	Crown Colony	.75-oz. Pkg.	19¢
Spinach	Town House	15-oz. Can	28¢

Safeway Finest Quality Frozen Foods!

Fruit Pies Safeway Special! 4 8-oz. Ctns. $1
Bel-air Individual ★Apple ★Peach (Save 16¢ on 4)

Golden Corn Bel-air Whole Kernel. (Save 11¢ on 3) Safeway Special! 3 10-oz. Pkgs. $1

Casseroles Bel-air. Assorted. Safeway Special! 3 8-oz. Pkgs. $1

Whipped Topping Party Pride. Ready to Serve! —8-oz. Ctn. 59¢

Chopped Spinach Bel-air 12-oz. Pkg. 33¢

Hash Browns Bel-air Potatoes 32-oz. Bag 72¢

Pie Shells Bel-air. 2 Shells . . . 2-Tin. —10-oz. Pkg. 49¢

French Fries Potatoes. Bel-air 9-oz. Pkg. 31¢

Fish Sticks Captain's Choice Pre-Cooked 8-oz. Pkg. 65¢

SAVE ON S-BRANDS JUST DOWN THE STREET AT SAFEWAY!

Stop in at a Safeway, one is Just Down The Street!

Safeway Has All Your Favorite Fruits and Vegetables!

Crisp Lettuce 4 for $1
Western Iceberg. Fresh Green Heads! Adds Sparkle to Salads and Sandwiches! Each

Ruby Grapefruit Texas Ruby Red. Seedless. Each 4 for $1

Texas Yams East Texas. US #1 Yams 3 Lbs. $1

Yellow Onions For Tasty Onion Rings! —Lb. 15¢

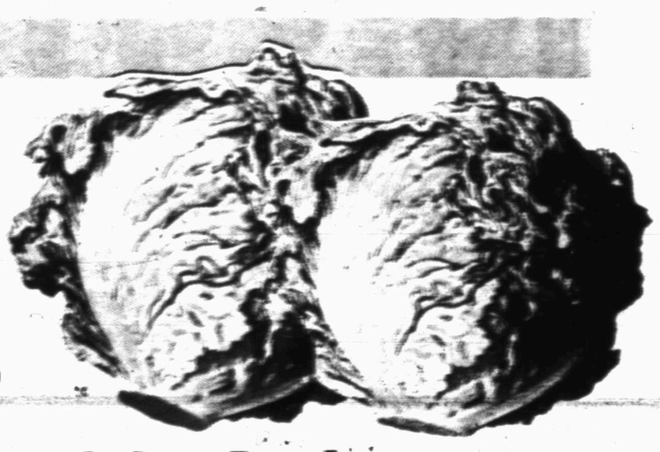

Juicy Apples ★Red or ★Golden Delicious. Washington Extra Fancy! 3 Lbs. $1

Shop Safeway and Save!

Salad Dressing	no-made (Save 11¢) Special!	32-oz. Jar	88¢
Saltine Crackers	Busy Baker	16-oz. Pkg.	49¢
Sweet Gerkins	Pickles. Town House	8-oz. Jar	59¢
Thin Spaghetti	Town House	24-oz. Pkg.	69¢
Lunch Bags	Marigold. For School!	50-Ct. Pkg.	39¢
Aluminum Foil	Kitchen Craft 12-Inches Wide	25-Ft. Roll	37¢

Quality! Variety! Value!

Roast Beef (Save 30¢) Special! With Gravy. Town House —12-oz. Can 79¢

Lunch Napkins	Marigold. White	100-Ct. Pkg.	65¢
Yellow Popcorn	Town House	16-oz. Pkg.	33¢
Cut Asparagus	Town House All Green	14.25-oz. Can	87¢
Instant Potatoes	Town House	14.5-oz. Pkg.	69¢
Long Grain Rice	Town House	2-Lb. Pkg.	63¢

Finest Quality Produce!

Red Grapes California Red Emperor —Lb. 49¢

Fresh Corn Florida. New Crop. Each 2 Ears 35¢

Cherry Tree Ornamental. 5½-Inch Pot —Each $3.49

Compare Variety and Quality!

Golden Bananas	Mellow & Sweet!	—Lb.	23¢
Seedless Raisins	Sunmaid	15-oz. Ctn.	$1.19
Russet Potatoes	US #1. Gardenside	10 Lb. Bag	$1.19
Crisp Celery	California. Large Size	—Each	39¢
Potted Mums	Assorted Colors 6-Inch Pot	—Each	$2.99

Purina. For Everyday Feeding!	Easy to Use!	Parkay	Carnation	Wizard
Meow Mix Cat Food	Easy Off	Margarine	Potatoes	Air Freshener
A Combination of Chicken, Liver, Fish Flavors!	Oven Cleaner With Trigger Sprayer	Soft. Light Delicate Flavor!	Frozen ★Crinkle Fries	Assorted Scents!
7-Lb. Box $3.33	16-oz. Plastic $1.59	2 8-oz. Tubs 72¢	2-Lb. Pkg. 88¢	8-oz. Can 73¢

CRAGMONT
Canned Pop
Regular.
Safeway Special!
10 12-oz. Cans **$1**
(Limit 10 with $7.50 or more additional purchase excl. cigarettes.)

TOWN HOUSE
Tomato Sauce
Thick and Rich! (Save 33¢ on 7)
Safeway Special!
7 8-oz. Cans **$1**

MANOR HOUSE
Meat Pies
Assorted. Frozen. (Save 24¢ on 4)
Safeway Special!
4 8-oz. Pkgs. **$1**

MRS. WRIGHT'S
White Bread
★Regular or ★Sandwich Sliced
Safeway Special!
3 1½-Lb. Loaves **$1**

TOWN HOUSE
Pear Halves
Bartlett Pears. (Save 35¢ on 3)
Safeway Special!
3 16-oz. Cans **$1**

TOWN HOUSE
Pineapple
In Natural Juice! (Save 16¢ on 2)
Safeway Special!
2 20-oz. Cans **$1**

TOWN HOUSE
Cling Peaches
★Sliced or ★Halves (Save 26¢ on 3)
Safeway Special!
3 16-oz. Cans **$1**

TOWN HOUSE
Pork & Beans
In Tomato Sauce! (Save 25¢ on 5)
Safeway Special!
5 16-oz. Cans **$1**

BRANDS STOCK-UP!

SAFEWAY

TOWN HOUSE
Golden Corn
★Cream Style ★Whole Kernel
Safeway Special!
4 16.5-oz. Cans **$1**

TOWN HOUSE
Tomatoes
Whole. Rich Flavor! (Save 17¢ on 3)
Safeway Special!
3 16-oz. Cans **$1**

TOWN HOUSE
Green Peas
Tender and Tasty! (Save 32¢ on 4)
Safeway Special!
4 17-oz. Cans **$1**

TRULY FINE
Facial Tissue
Soft & Absorbent! (Save 41¢ on 3)
Safeway Special!
3 200-Ct. Boxes **$1**

Compare These Safeway Values!

Macaroni & Cheese Dinner. Town House. *Safeway Big Buy!* —7.25-oz. Pkg. **25¢**
Lucerne Canned Milk Evaporated 13-oz. Can **32¢**
Corned Beef Hash Town House 12-oz. Can **$1.09**
Vienna Sausage Town House 5-oz. Can **29¢**

Safeway Special!

10¢ OFF

10¢ OFF Each ★12-oz. & ★16-oz. Pkg.
Longhorn Cheese
Safeway Halfmoon. Perfect for Sandwiches & Casseroles! Shop & Save!

Safeway Health and Beauty Aids!

Knee Hi Hose Safeway Assorted Styles & Shades. One Size Fits All. (Save 39¢) *Special!* 2-Pair Pkg. **$1**

Toothbrushes Safeway Straight Trim Bristles (Save 80¢) *Safeway Special!* Each **4 for $1**

Safeway Special!
Toothpaste Safeway (Save 38¢) **2** 7-oz. Tubes **$1**
Rubber Gloves Safeway Flock Lined (Save 66¢) Each **2** Pair **$1**

Aspirin Tablets Safeway 5-Grain. *Big Buy!* —100-Ct. Bottle **39¢**
Vitamin 'C' Tablets 250 Mg. Safeway 100-Ct. Bottle **$1.09**
Vitamin 'E' Tablets 200 IU Safeway 100-Ct. Bottle **$2.49**
Multiple Vitamins Safeway. Red 100-Ct. Bottle **99¢**
No-Aspirin Tablets 325 Mg. Safeway 100-Ct. Bottle **$1.19**
Buffered Aspirin Tablets. Safeway 100-Ct. Bottle **79¢**
Safeway Mouthwash Red 16-oz. Bottle **73¢**
Liquid Shampoo Truly Fine. Green 16-oz. Bottle **99¢**
Baby Shampoo Truly Fine 16-oz. Bottle **99¢**
Creme Rinse Truly Fine 16-oz. Bottle **69¢**

Safeway Meats Are Unconditionally Guaranteed to Please!

Young Turkeys Manor House. Under 16-Lbs. Avg. USDA Inspected Graded 'A'! Tender & Delicious! —Lb. **59¢**

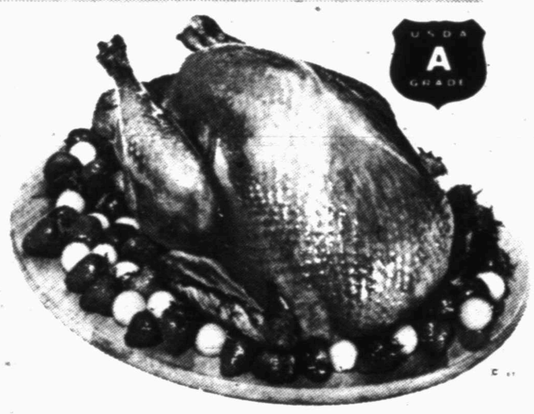

Smoked Picnics 6 to 8-Lbs. Average. Water Added Whole —Lb. **58¢**
Premium Ground Beef Any Size Pkg.! —Lb. **98¢**

Breakfast Treats!
Safeway Bacon No. 1 Quality! Sliced —1-Lb. Pkg. **$1.25**
Armour Bacon Armour's Star MicroCure 1-Lb. Pkg. **$1.39**
Pork Sausage Safeway Whole Hog ★Medium or ★Hot 1-Lb. Roll **$1.35**
Pork Sausage Safeway Whole Hog ★Medium or ★Hot 2-Lb. Roll **$2.69**
Little Sizzlers Hormel Pork Link Sausage 12-oz. Pkg. **89¢**
Eckrich Sausage Smoked ★Regular or ★Beef —Lb. **$1.55**

Great Variety!
Meat Wieners or ★Beef Franks. Safeway —12-oz. Pkg. **65¢**
Armour Hot Dogs Armour's Star ★Meat ★Beef 12-oz. Pkg. **75¢**
Sliced Bologna Safeway ★Regular ★Beef or ★Thick-Sliced 1-Lb. Pkg. **98¢**
Eckrich Bologna ★Regular or ★Thick-Sliced 12-oz. Pkg. **$1.09**
Sliced Ham Eckrich Cooked 6-oz. Pkg. **$1.49**
Smorgas Pac Eckrich Regular 1-Lb. Pkg. **$1.59**

Finest Quality Meats!
Fryer-Roaster Small Turkeys. Under 9-Lbs. USDA Inspected Graded 'A'! —Lb. **65¢**
Chicken Hens Under 7-Lbs. Frozen. USDA Inspected Graded 'A'! —Lb. **59¢**
Sliced Picnics Smoked ★Half or ★Whole. Water Added —Lb. **69¢**
Canned Hams Safeway. Fully Cooked! —3-Lb. Can **$5.49**

Full of Flavor!

Pork Chops Loin. Assorted. Family Pack —Lb. **98¢**

GUARANTEE
If ever a purchase of Safeway Meat fails to please for any reason whatsoever, just tell us. We will refund your money promptly, courteously.

Easy to Prepare!

Beef Short Ribs USDA Choice Heavy Beef Plate —Lb. **59¢**
Top Sirloin Steak Boneless. USDA Choice Heavy Beef —Lb. **$1.98**
Beef Loin Strip Boneless. USDA Choice Grade Heavy Beef —Lb. **$2.59**

Last Chance to Register in Safeway's $500,000.00 Give-Away
Don't miss this last chance to win in Safeway's Give-Away! You must register each week to be eligible each week. No purchase required.

Here Are Thunderbird Winners
- Cecil Capps — McKinney
- Mrs. Earl L. Vezie — Plano
- R. M. Kirby — Henderson
- Alison Pedden — Dallas
- Doris Ferguson — Dallas
- Agnes Tisby — Fort Worth
- Charlie B. Wallace — Dallas
- Howard C. Coffey — Itasca
- Johnny L. Adams — Gainesville
- Mrs. Gayle Nealy — Fort Worth
- Mrs. John Anderson — Dallas
- Margaret Flodin — Fort Worth
- Mary Magallon — Fort Worth
- Dave Sonneberger — Waco
- Mrs. L. L. Robbins — Denison

Folger's **Flaked Coffee**
★13-oz. Can $2.93
★26-oz. Can $5.85

Johnson's Disposable Diapers
★Toddler ... 12-Ct. Box $2.15
★Daytime .. 24-Ct. Box $2.52

Maxwell House
★Ground Coffee ... 2-Lb. Can $6.40
★Ground Coffee ... 1-Lb. Can $3.23
★Instant Coffee .... 10-oz. Jar $5.29

Taster's Choice Freeze Dried Coffee
★Regular ..... 4-oz. Jar $2.92
★Regular ..... 8-oz. Jar $5.69
★Decaffeinated ... 4-oz. Jar $3.14

Brer Rabbit Syrup	Brown Label—24-oz. Bottle	$1.25
Carnation Breakfast Bars	6-Ct. Pkg.	$1.25
Van Camp's Hominy	14.5-oz. Can	23¢
Borden Cheese Kisses	6-oz. Pkg.	95¢
Squeeze Parkay Margarine	1-Lb. Plastic	72¢
Kraft Cheez Whiz	★Plain ★Jalapeno ★Pimento—8-oz. Jar	99¢
Stouffer Chicken Ala King	Frozen—9½-oz. Pkg.	$1.25
Hershey Chocolate Bar With Almonds	4-oz. Bar	54¢
Wilkinson Bonded Blades	10-Ct. Pkg.	$2.19

REPUBLIC MONEY ORDERS SOLD HERE

Prices Effective Thurs., Fri., Sat. & Sun., November 3, 4, 5 & 6. Sun 8:00 a.m. to 8:00 p.m. Mon thru Sat. 8:00 a.m. to 9:00 p.m. Sales in Retail Quantities Only!

SAFEWAY

© COPYRIGHT 1960, SAFEWAY STORES, INCORPORATED

THE BORN LOSER

FRANK AND ERNEST

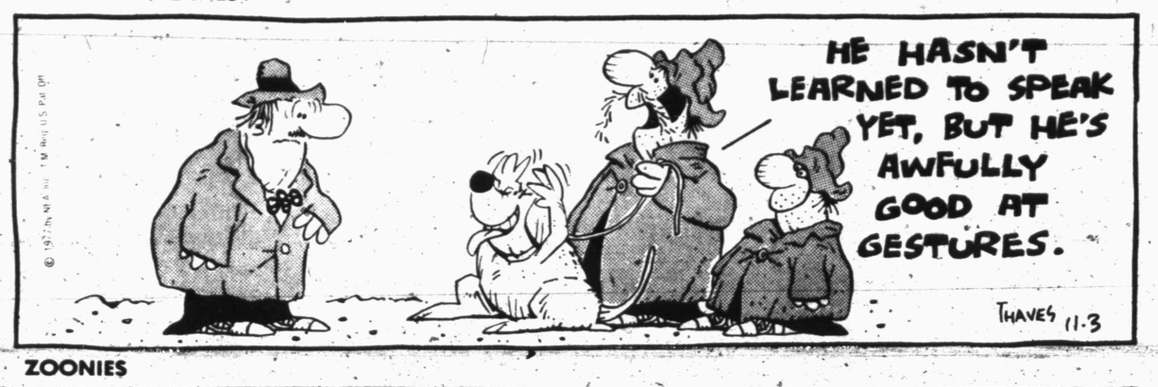

EEK & MEEK

ZOONIES

FLASH GORDON

WINTHROP

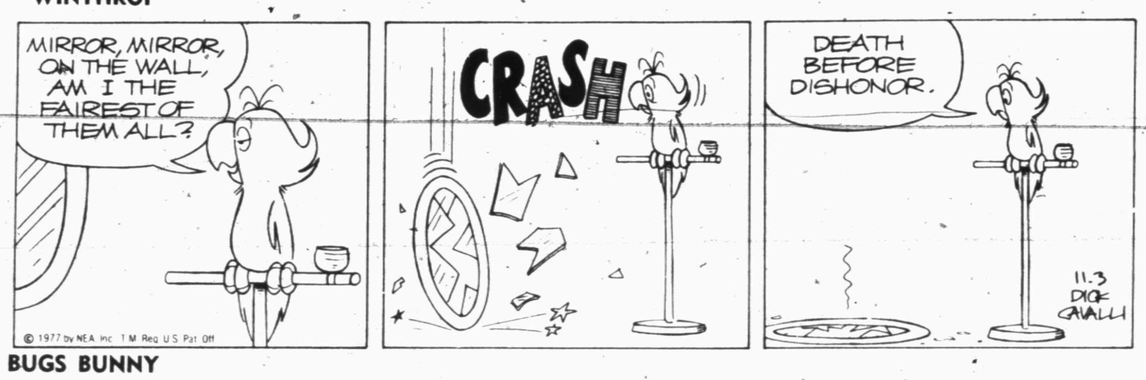

BARNEY GOOGLE AND SNUFFY SMITH

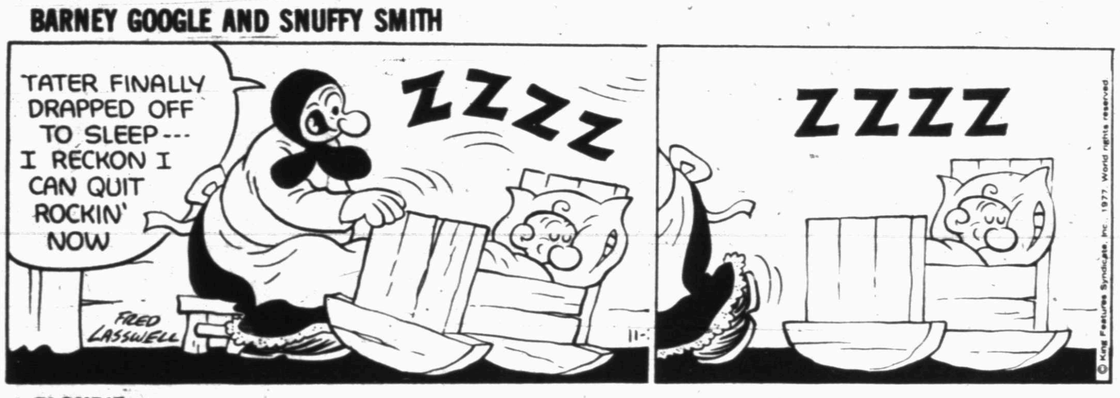

BUGS BUNNY

BLONDIE

ALLEY OOP

CAPTAIN EASY

OUR BOARDING HOUSE

SHORT RIBS

ACROSS

1 Edible fruit
5 Horse
9 Pen
12 Am not (sl.)
13 Too
14 Author of "The Raven"
15 President (abbr.)
16 Italian house
17 Period
18 Auto club
19 Astronaut's ferry
20 Less
22 King (Fr.)
24 High (Lat.)
26 Cleaned
29 More uncanny
33 Repeat
34 Widemouthed jug
36 Female saint (abbr.)
37 Long fish
38 Professional
39 Study
40 Skillet
42 Appeared
44 Sprinkle with powder
46 Automotive society (abbr.)
47 Closes
50 Gamble
52 Definite article
55 Knot
56 Golf club
58 Supplicate
59 Spanish cheer
60 Boy (Sp.)
61 Locality
62 Tavern
63 Leaves
64 Cooled

DOWN

1 Father
2 Italian monetary unit
3 Eerie
4 Mountains (abbr.)
5 Walk the floor
6 Animal of South America
7 Navy ship prefix (abbr.)
8 Pursue (2 wds.)
9 Exude
10 Ripped
11 Twelvemonth
19 Recline
21 Ear of grain
23 Exclamation
25 City in Yorkshire
26 Sandwich meat
27 Genus of maples
28 Headmasters
30 Equality of measure
31 To be (Fr.)
32 Chalumeau
35 Cheese state (abbr.)
38 Resting
39 Pod vegetable
41 Time zone (abbr.)
43 Superlative suffix
45 Cut of beef (comp. wd.)
47 Haughty one
48 Polynesian dance
49 Over (Ger.)
51 Adams' grandson
53 Abhor
54 Gazed
57 City in Brazil
58 Greek letter

Answer to Previous Puzzle

I	C	H			I	C	I				I	C	E
O	R	A	L		R	I	N				O	R	E	S
C	I	T	Y		I	S	T				D	A	L	E
	B	E	E	P	S		E	V	E	N	T			
				S	H	A	R	E						
A	L	I	S	T		P	E	T	I	O	L	E		
O	A	T	H		S	I	S		O	M	I	T		
N	I	C	E		A	C	T		W	A	N	E		
E	N	H	A	N	C	E		D	A	R	E	S		
				A	R	S	O	N						
A	L	I	B	I		A	A	R	O	N				
O	M	E	N		S	O	S		O	P	A	L		
O	M	A	N		T	R	I		C	U	B	A		
P	O	D			Y	E	S			S	S	W		

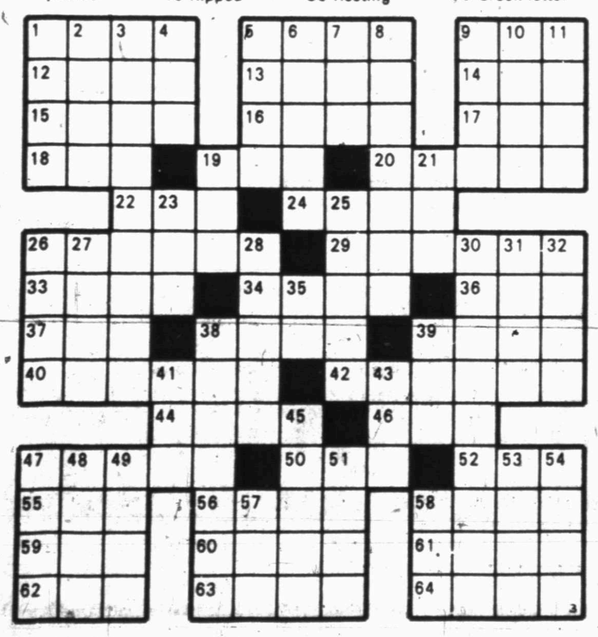

FUNNY BUSINESS

PRISCILLA'S POP

DENNIS THE MENACE

"HOW DO YA KNOW HE'S A GIRL? HE DON'T HAVE ANY HAIR."

Liz Taylor Happy With Role Of Political Wife

EDITOR'S NOTE-She wears jeans, does her own hair, travels light and travels a lot-on the pre-political campaign circuit. She hopes to help her husband win a Senate seat. She's equally at home in Washington society as on a Virginia farm. She's Elizabeth Warner, nee Elizabeth Taylor.

By JURATE KAZICKAS
Associated Press Writer

WASHINGTON (AP)-These days her life is as much corn on the cob as caviar, political scenarios instead of movie scripts, a tractor alongside the limousine.

Elizabeth Taylor says that suits her just fine.

Gone are her personal hairdresser, trunks of clothes and private jets. Now when she travels it might be by bus or commerical airliner-economy class-with an overnight bag stuffed with jeans and electric haircurlers.

Elizabeth Taylor's stage is the Virginia countryside, not Hollywood. Her role: political wife. The co-star and occasional director is husband John W. Warner.

Warner, a former secretary of the Navy and onetime head of the American Bicentennial Administration, wants to become a Republican senator from Virginia in the 1978 election. He has taken his famous bride of 10 months on a blitz of the state, logging more than 14,000 miles appearing several times a week at fairs, barbecues, rallies and fund raisers.

Almost everywhere they go, the crowd is a record turnout. Elizabeth Taylor Warner obliges her adoring fans with a flash of her legendary amethyst eyes and rosy-lipped smile.

"Liz has brought the role of political wife out of obscurity and into the forefront," Warner says, beaming with pride.

For those who remember Elizabeth Taylor as a movie queen in diamonds and ermine, it's incongruous to see photos of her riding in a pick-up truck or on a tractor, calling to the cattle on her husband's farm, mingling with the folks at dozens of small town receptions.

"There's no way I'd be doing this if I didn't believe in it," says Mrs. Warner. "In acting, you're so closeted and protected. This is so much more one to one. You're not playing a role in politics, you're dealing with real life issues."

The Warners were honored guests at the Old Time Fiddler's Convention, and despite an attack of bursitis and back problems that put her into a wheelchair, in the truest tradition of "the show must go on," Mrs. Warner insisted on keeping the engagement.

She tottered to the microphone, her eyes glistening with tears of pain as she held her smile for the cameras. Then a power failure forced her to wait a pain-wracked hour before she could finish her speech.

ELIZABETH TAYLOR
...likes new role

Two days later, Elizabeth Taylor Warner entered a hospital in Washington and was put into traction for a week.

"She would have kept right on going, but I just had to ground her," says Warner.

The Warners met on a blind date for a party for Queen Elizabeth II given at the British Embassy in Washington last year. Warner, now 50, had been divorced for three years from his first wife, Cathy Mellon, and Miss Taylor was single again after six marriages. They courted on weekends between New York, where she was finishing a movie, and Warner's 2,000-acre farm in Middleburg, Va.

Warner was doing some campaigning for Gerald Ford and Miss Taylor asked if she could join him.

"It was a new experience for her," said Warner. "She had been on the fringes of the Carter campaign and really did not have a background in partisan politics. We had a lot of fun together and when I saw people's reactions to her, I realized we had an interesting team relationship."

Shortly after their marriage in December, they began their campaign.

"I told her if we're going together into the public arena, we must share it. She has to feel a part of all this," says Warner.

"You have to believe in what you're doing," she says. "People detect it very quickly if you are a phony. You have to care about people."

If Warner gets past the Republican convention next June and makes it to the Senate, Mrs. Warner could be an interesting political wife. She's already said she is enthusiastic about the Equal Rights Amendment despite her husband's reservations.

And when he expressed doubt that she could make a contribution to foreign policy or defense strategy, Mrs. Warner shot him a stern look and said: "There's no reason why a woman can't know as much about defense as a man, no reason at all. It's all in the training."

Osmonds Dedicate Studio

OREM, Utah (AP)-The Osmonds singing group has dedicated a full-scale TV production studio here "not to compete with Hollywood, but to expand its boundaries," says family patriarch George Osmond.

But the 88,000-square-foot facility contains everything Hollywood can offer, including 24-track recording capability, stage construction areas, a costume department and a full TV studio.

Donnie and Marie Osmond, currently the two most active members in the family-run entertainment business, will begin taping their ABC-TV variety shows at the new facility Nov. 17

Argentina Trade Balance Favorable

BUENOS AIRES (AP)-With exports totaling $2.35 billion for the first five months of 1977, or 75 percent more than for the same period last year, Argentina showed a favorable trade balance of $930 million, reported the Secretariat for Foreign Trade. While all export sectors registered gains, the Secretariat noted that manufactured goods were up 40.6 percent over the same five-month period of 1976.

Records of the National Fire Protection Association show the number of fires set by arsonists and others has more than doubled in the last four years from 65,300 to 114,400. The cost of these fires has increased from $206 million to $563 million.

Berry's World

"I hate to say this, professor, but this COULD be Pharoah Phawcett-Majors."

Catty Role Helped Betty

By JERRY BUCK
AP Television Writer

LOS ANGELES (AP)-Being naughty was good for Betty White. It helped her image and her career.

For years she was known only as the chatty, vivacious hostess of parades, pageants and talk shows, although she previously starred in two series. "Once you get into the talk routine, producers don't want to trust you as an actress," she says. "They forget you started out as an actress."

Then she was cast as the catty, wanton Sue Ann Nivens on "The Mary Tyler Moore Show."

"Sue Ann was the best thing that ever happened to me," says Betty. "It revived my acting career."

Four years and two Emmys later, she has her own series with her name in the title.

"The Betty White Show" is not yet a hit. After a bright, funny start, the show sagged badly the second week. It is now on a bumpy road as the writers and cast grope for a better understanding of the characters.

Betty plays Joyce Whitman, a movie actress who suddenly lands a TV series called "undercover Woman."

"Joyce is different from Sue Ann, but there are similarities," she says. "I think there is a little of Sue Ann in everybody, but some people just cover it up better than others. My husband says there's a lot in me.

"Joyce is not promiscuous. Sue Ann was after anything in pants. Joyce is really hung up on her ex-husband. She can't live with him but she has trouble living without him."

One of the best things about the series is the acidic relationship between Betty and John Hillerman, who plays her director and ex-husband like a stoic doing penance.

"John plays stillness for everything. On and off screen," she says. "I love his economy of movement. He says, 'I don't move. It's not in my contract. If I have to get up in a scene, you've used it up for the whole show. I only get up once."

The series works best when it is giving television its lumps over tasteless programming, violence and the mindless pursuit of ratings. The show falters, however, when it dwells too long on reviving the romance between Betty and Hillerman.

Betty, who began in television in 1951, has been around a long time, and so has Joyce, who is not allowed to forget it on the show. Young, beautiful Caren Kaye as Tracy Garrett needles her mercilessly.

AP Group Finds

China Is Different Now

EDITOR'S NOTE—A group of Associated Press executives and directors recently toured China for 16 days. The trip started in Peking, went north to the farmlands of Inner Mongolia, and then back south through Peking, Shanghai and other cities in the south, leading finally to the exit point in Canton. Following are some items from the notebook of one of the travelers, the executive editor and vice president of AP.

By LOUIS D. BOCCARDI

PEKING (AP)-China is different, that's all. In every way. And once you get that into your consciousness, things begin to fall into place better and you stop wasting your time being surprised.

The differences started to appear soon after our plane, a four-engine jet belonging to the Chinese national airline CAAC, took off from Tokyo.

A stewardess, dressed in the same plain white, open-collared shirt and gray trousers we would see as a virtual Chinese uniform, came down the aisle and offered packages of candy, gum, a cup of tea and a fan to each passenger.

Then, our first brush with "rules": "It is forbidden to use a camera, binoculars or a radio while flying over the territory of the People's Republic of China."

The announcements all started with a crisp "Passengers." No relaxed "Ladies and Gentlemen" for this crew.

Toward the end of the four-hour flight, three minutes before touchdown in Peking, Chinese martial music clicked on the airplane sound system. We hit the runway in Peking with a song about Chairman Mao in our ears and his portrait looking down from the terminal wall.

Even the cabin crew's send-off would be different. "Goodbye, everybody, and may you all be successful in life and work," one of the attendants said.

Street Scene

Still not adjusted to the 12-hour time difference from home in New York, we wake up at 5 a.m. and look out on the main street outside the Peking Hotel, where foreign visitors are regularly lodged.

Already the bicycles are starting. Soon the trickle becomes a flood as Chinese ride their black bicycles to work 20 or so abreast in a stream that continues for hours.

Because the bicycle is THE means of street transportation, the infrequent auto is the interloper. As a sometime bike rider at home, I'm a minority against the motorized masses. Here, in our compact government-owned sedans, it's the bikers who hold sway.

Crime

During the 16 days, we stayed in six hotels. In only one - the Peking - did we have a room key. And there, when we went out, we just hung it on a numbered hook on a rack at the elevator.

We left money, cameras and other valuables in the rooms. Nothing was ever taken.

Before the trip, we had been told not to worry about figuring out the cost of our purchases in yuan, the local currency. Just hold out your cash in your hand and the clerks will take what they need.

Once I figured out the money, I tried it a few times, feigning confusion. A clerk would peel off big yuan and little yuan. They never made a mistake and never took more than they were supposed to.

When we asked about crime, we were told that there is some in the cities but it was impossible for us to make any real assessment.

We found it virtually impossible to lose anything.

At the airport in Kweilin, one of our guides produced a hanger with a damp yellow wash-cloth on it. Someone left it at the hotel, he said. Then the forgetful one claimed it.

Our hosts either did not notice, or perhaps were too polite to mention, that it had been taken from the hotel we had stayed in in Tokyo.

Courtesy

The courtesy and hospitality which mark the Chinese handling of a visiting American group such as ours are extraordinary.

Someone in the group mentions that he has a sore throat. Minutes later one of our translator - guides is at his side with medicine for the throat and some pills to help if a cold is coming.

You sit in a meeting room with 50 people in it. The host notices that the sun is shining in the eye of one guest. He stops his briefing and orders the curtain drawn.

Worker Incentives

Two types of banners and posters are common in factories and workshops throughout China.

The first carries a political slogan or exhortation. "Warmly celebrate the 11th Party Congress" said a red-on-yellow streamer in the composing room at People's Daily in Peking. "Units around the central committee under Chairman Hua" said a banner in a woolen mill in Inner Mongolia.

The other type is a work performance chart that hails those workers who exceed their quotas and outproduce the rest of the work force.

The composing room at the newspaper in Peking was adorned with a citation for the "third shift of the workshop in this advanced collective, given by the revolutionary committee of this press organization for making 135 per cent of its typesetting quotas."

Waste Not

Nothing is wasted. Lighting is minimal in most places. Interior hallways in factories and offices were often unlit. If something were left on the floor you would trip over it. The Chinese solve this by leaving nothing on the hallway floors.

Land use shows the same distaste for waste.

In the countryside and even on the outskirts of cities, every usable scrap of land is being used for agriculture of some sort.

Animals are grazed on a narrow strip just a few feet wide between the road and a rice paddy.

At Mao's birthplace in Shaoshan, there is a patch of land a few hundred feet wide between his family home and a neighbor's house. The patch is planted with rice, and visitors to the national landmark walk along a narrow path at the edge.

Strangers

Except in Inner Mongolia, which gets up nearer to the Russians, we were able to walk about without guides.

The reaction of the people to us varied. Some smiled. Some looked the other way. Some fixed us with hostile stares.

Some Chinese on the streets cooperated when we asked to take their pictures. More waved us off, or just turned away. A guide said that particularly among some of the elderly, the idea lingers that when your picture is taken, some of your spirit goes into the photograph.

Theater

We saw two theatrical shows in China.

Typically, there are a few excellent acrobatic acts and a number of songs, instrumentals or dance routines with patriotic themes.

The acrobats are straight. No message there.

The songs, on the other hand, have such titles as "Give Your Heart to the Party," or "The Happy Milkman," extolling farm life, or "Advancing Along the Road to Socialism."

The next day we comment to one of the guides that while the show was entertaining we note the absence of anything like a love song or something taking note of human emotion more commonplace than dedication to the party.

Gently he corrects our failure to understand. "We have no time for those things. And besides this IS the emotion the masses feel - love for Chairman Mao and a will to produce."

The Morman Church abolished polygamy in 1890.

Doses For Good Health

By ALTON BLAKESLEE
AP Science Editor

Americans were eating 200 more calories per day in 1974 than they were nine years earlier. That's enough to put 20 more pounds on you in a year, unless you exercised more.

So reports the American Dietetic Association in a "white Paper" concerned mainly with fats in the diet. It says most of the increased calorie intake came from fats. It cites some dietary goals recommended by experts to improve health: Reduce overall consumption of fat. Reduce saturated fats. Reduce cholesterol intake.

SKATEBOARD INJURIES

The injury toll from skateboarding last year was more than 70,000 broken bones, cuts and sprained ankles, says the American Podiatry Association.

To make it safer, the association advises that riders wear rubber-soled tennis shoes or similar footgear that provides traction. Further, beginners should learn the basic moves first, and everyone should check the skating surface carefully for smoothness.

PETS...AND CHILDREN

So far as health is concerned, "children are quite safe with a pet. A visiting aunt can give them a cold more easily than the puppy who kisses them," a dermatologist declares.

"Humans catch diseases from other humans, and puppies from other puppies," says Dr. George H. Muller, clinical professor of dermatology at Stanford University School of Medicine, who also specializes in small animal dermatology.

He assures parents that the dog or cat that has been a household pet for years will almost never transmit a contagious disease to humans. Common scabies infections are contracted from fleas, ticks, and lice, usually from poor sanitary conditions while the animal is young, he adds.

LOWERING BLOOD PRESSURE

Vigorous exercise is a good prescription for reducing high blood pressure, says a physician who knows about it first hand.

Dr. J. Robert Cade of the University of Florida College of Medicine reports he and associates were able to control 90 percent of 80 patients with high blood pressure through exercise alone, or with smaller doses of their usual medicine, after a month of exercise.

The exercise involved either running 20 minutes, swimming 20 laps or bicycling for about an hour, three to five nights a weeks.

Dr. Cade says he learned about this personally when his son, then 16, entered a Florida State Science Fair with an experiment on effects of exercise on the cardiovascular system of "a fat old man"-his father. Regular running brought Dr. Cade's blood pressure down from 150-105, which is rather high, to 100-60, which is very good.

MACHINE SHOP & WELDING

General Machine Shop Service
MACHINERY REPAIRS
PORTABLE WELDING
DIAL 573-3283
NEAL MACHINE SHOP
221½ AVE G - 1½ BLKS N. OF E. HWY

SHUGART COUPON
MONDAY & TUESDAY NOVEMBER 7 & 8
HOYT'S FURNITURE CARPET & APPLIANCES
2112 25th STREET

9 WALLET SIZE COLOR PORTRAITS 99¢
ASK About Our FREE 8 x 10 OFFER
Extra charge for GROUPS

BRAND NEW KIRBY
$199.00
573-0914
Weekdays
after 6:00 p.m.

EVERYDAY SPECIAL

SUNDAY: Baked turkey & dressing, cranberry sauce, Giblet Gravy. $2.60

MONDAY: Sliced Barbeque Brisket pickles and onions.

TUESDAY: Boiled New England Dinner.

WEDNESDAY: Old Fashioned Chicken-Dumplings.

THURSDAY: Pork Chops

FRIDAY: Fried Catfish, Tarter Sauce or grilled Liver-onions with Brown Gravy.

SATURDAY: Southern Fried Chicken with cream gravy.

We will be serving these items on these days along with 3 other great entrees.

All lunches served with soup, salad, 2 vegetables & dessert

$2.35

Rip Griffin's white kitchen restaurants
OPEN 24 HOURS
East Hiway 180

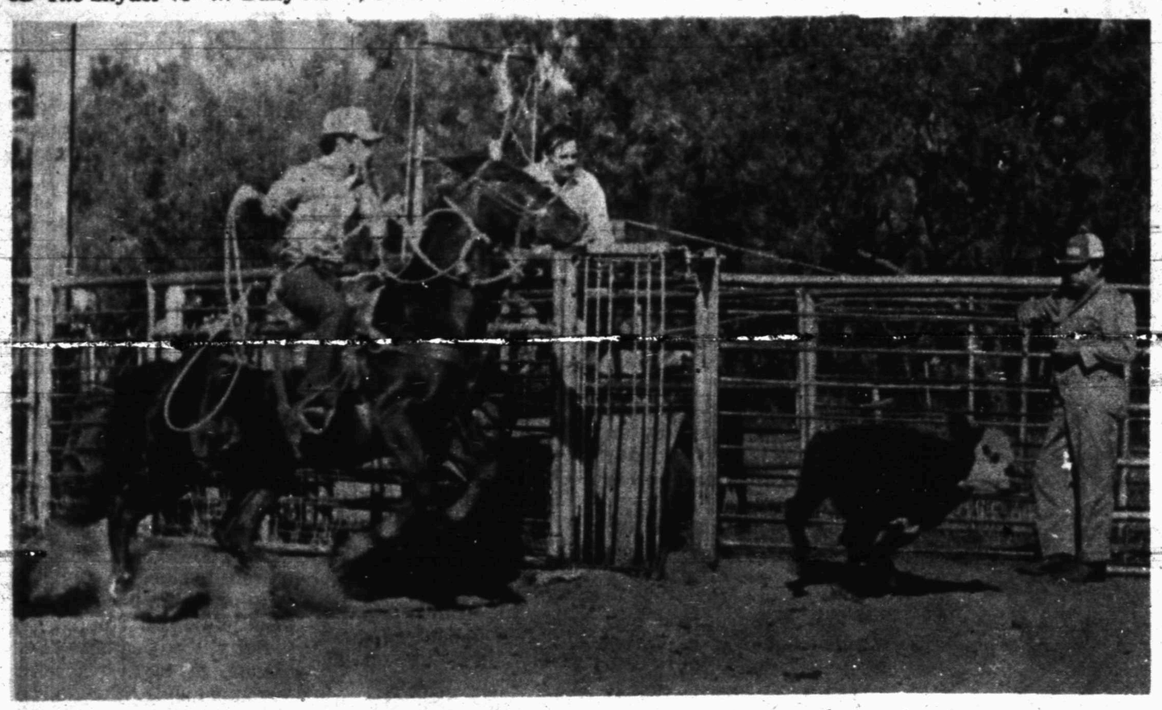

FAST ACTION--Johnny Reed prepares to throw a loop over a calf as he practices up for the junior rodeo scheduled Friday and Saturday nights at the rodeo grounds west of town. The event will be sponsored by the newly-organized Snyder Junior Rodeo Association. (SDN Staff Photo)

Increased Oil and Gas Explorations Forecast

By MAX B. SKELTON
AP Oil Writer

HOUSTON (AP)-Dr. Thomas C. Nelson says the National Forest System has no lock-out policy on oil and gas explorations.

Nelson, deputy chief of the 187-million acre Forest System, says oil and gas production is small potatoes right now but that substantial increases can be forecast with confidence.

How soon, Nelson added, remains to be seen, but he has urged oilmen to actively participate in current programs aimed at determining the Forest Service's share of the National Wilderness Preservation System.

"In our evaluations, we will be giving critical attention to the trade-offs, how much it would cost socially and economically to recommend an area for wilderness," he said.

He added that many companies have shown a willingness to submit data which show high minerals potential, data that will be used to balance wilderness potential against costs.

Nelson discussed the situation with the public lands committee of the 5,000-member Independent Petroleum Association of America and urged the independents to become involved.

"If you don't speak up, the trade-off picture will be distorted and your interests will not be well served," he said.

Nelson said the Forest Service favors the development of oil, gas and minerals on its lands but there are qualifiers in that a great diversity of interests must be served.

"No one interest can have all the leeway it wants and all interests seem to want more than they can get," he said.

"And we in the Forest Service have an obligation to administer oil and gas development activities in such a way the surface environment can be safeguarded."

Nelson said there are a number of reasons now why oil and gas interests are not likely to be overlooked as the formula is developed with the use and conservation of other resources.

He said the nation has a growing need for oil, gas and minerals and the Forest System probably contains an exceptionally large share of the nation's mineral wealth.

Oil, gas and mineral production, in some cases, he said, is the highest and best use of the land, and Congress has repeatedly confirmed its intention that minerals will be available for development from National Forest System land.

The Forest Service administers one-fourth of the federal lands and its jurisdiction includes about one of every 12 acres in the nation.

"Will such a far-flung area, it is pretty hard to avoid us if you want to do much wildcat exploration for gas, oil or minerals onshore," Nelson said.

"You can be pretty certain some of this 187 million acres overlies important and potentially important oil and gas provinces."

Nelson said it has been made quite clear to the administration and to Congress that the nation wants a representative National Wilderness Preservation System.

"But the piecemeal method being used to build that system has cast a cloud of uncertainty over many millions of acres of land which probably should be released for development and other uses," he said.

Interior officials, he said, have emphasized it is just as important to life this cloud from those other lands as it is to settle the nation's wilderness needs.

"So, out of the process, we hope to be able to set aside those areas of highest wilderness potential for immediate decision by Congress," Nelson said.

"At the same time, we hope to winnow out those roadless areas that should no longer be considered for wilderness, and make them available for the other uses the nation requires, such as timber, minerals, oil and gas, forage, and developed recreation. With luck, we can finish the process next year."

Male Athlete Would Rather Be A Woman

By Abigail Van Buren
© 1977 by The Chicago Tribune-N.Y. News Synd. Inc.

DEAR ABBY: I am a 24-year-old born-again Christian. I studied for the priesthood, but dropped out because I felt I wasn't "good" enough to serve the Lord while living a lie. I am now in training to be a male nurse.

The lie I am living is that I have always wanted to be a woman. I FEEL like a woman inside. I love all feminine activities—cooking, sewing, decorating—yet I am very athletic. I was encouraged to try out for the U.S. Olympic Track Team. (I broke many records in high school.) I detest hunting and fishing; never could I kill a living thing.

I am not a homosexual, but this desire to live as a woman is about to destroy me. Where can I get a sex change operation? I will go anywhere. How much would one cost? I will save a lifetime if necessary. I would rather be dead than go on living like this.

If the Lord really loves me, why did he give me a man's body with all the feelings and desires of a woman?

I have felt this way as long as I can remember. Please help me.

MISERABLE IN MAINE

DEAR MISERABLE: The Lord created all of us, and why He gave you a man's body, but the feelings of a woman, I do not know. Nature sometimes makes biological blunders, as is the case when one's body does not conform with his (or her) natural feelings. You are not alone. Don't feel guilty. One cannot help what he feels.

I believe that knowledge, skill and talent are divinely inspired, and that those scientists, physicians and surgeons whose combined efforts have made sex-change surgery possible, do so with God's guidance. For information about sex-reassignment surgery and related problems, write to:

Janus Information Facility
University of Texas Medical Branch
Galveston, Texas 77550

Theirs is a non-profit help agency for people such as yourself, so please send a stamped self-addressed envelope for their reply, and tell them Abby told you to write. All correspondence between you will be strictly confidential. God bless.

DEAR ABBY: In a recent column you recounted the instance of a woman who was trying to talk her boyfriend into going with her to a nudist retreat. (He wasn't too keen on the idea.) Do you suppose she just wanted to air their differences?

FURRUM, VA.

DEAR FURRUM: Either that, or just bare them.

If you feel left out and lonely, or wish you knew how to get people to like you, my new booklet, "How To Be Popular; You're Never Too Young or Too Old," is for you. Send $1 along with a long, self-addressed, stamped (24 cents) envelope to Abby, 132 Lasky Drive, Beverly Hills, Calif. 90212.

Students Seek Record Eating Giant Dessert

DARIEN, Conn. (AP)-It took about 100 high school students from Greenwich and Darien just 86 seconds to consume a 100-foot-long banana split Halloween night.

The ice cream-178 scoops of chocolate, 174 scoops of strawberry and 173 scoops of vanilla-filled a long metal trough lined with plastic wrap and was covered with various sauces, heaps of cherries and mounds of whipped cream.

The young people devoured the giant dessert in what they hope was record time by scooping it up with their hands as they knelt next to the trough in a church parking lot.

They hope their effort will earn them a world record.

No category for banana split eating is listed in the Guinness Book of World Records.

Junior High Band To March

The Snyder Junior High School Band will march tonight at the freshman football game.

The game will be played at the Travis football field and will kickoff at 7 p.m.

This will be the first time for the junior high band to march before the public since the two junior high schools were combined.

Directors of the band are Bruce Kenner and Clifford Franklin. The drum major is Tracy Pruitt.

Rats did $11 million worth of damage to Hawaii's sugar cane crop in 1976.

Pre-Holiday Savings.

Luxurious floor-length robe at a price you can afford.
Special 10.99
Women's Arnel® triacetate/nylon fleece robe with embroidered placket. Beautiful colors. Misses' sizes S,M,L.

Special 3.99
Women's brushed pajamas in man-tailored or embroidered yoke styles. Soft acetate/nylon in assorted solids and prints. Sizes 32-38.
Also available; long gowns, S-M-L.

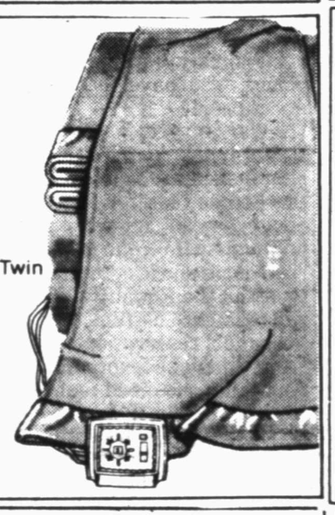

Special on this electric blanket.
Special 16.99 Twin
Warm polyester/acrylic blanket has 9 temperature settings and lighted controls.
Full Size 21.99
Queen Size 32.99
King Size 44.99

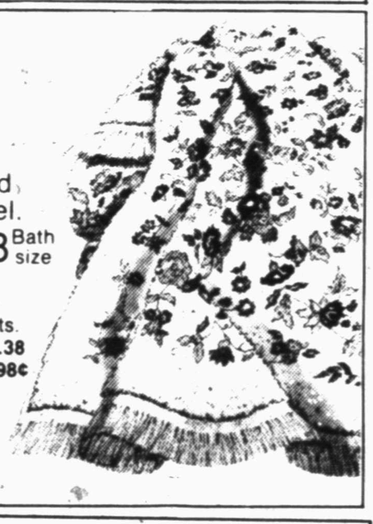

Floral patterned decorative towel.
Special 1.88 Bath size
Soft, thirsty, quick-drying cotton/polyester; for you, for gifts.
Hand size: Special 1.38
Washcloth: Special 98¢

Boys' storm ready down-look jacket.
Special 16.99
Durable hooded jacket of Rip-Stop® nylon quilt lined with polyester fiberfill. Features elastic cuff and two-way pockets with adhesive fasteners. Solid colors in sizes 8 to 20.

Men's warm hooded parka.
Special 19.99
Durable nylon parka with polyester fiberfill and button-n-zip front. Solid colors in sizes S,M,L,XL.

Save 30% on men's "best buy" slack.
Sale 6.99
Reg. 9.99. Dress slack of double knit polyester with Ban-Rol® waistband and flare leg. Bold colorful patterns in sizes 30 to 40.
On Sale Thru Saturday only

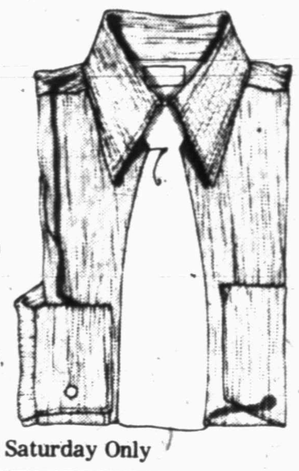

25% off men's dress shirts.
Sale 5.25
Reg. $7. Long sleeve dress shirt of polyester/cotton with long point collar. Colorful stripes and checks in sizes 14½ to 17.
Short sleeve. Reg. $6. Sale 4.50
On Sale Thru Saturday Only

30% off polyester fabric.
Sale 1.39 yd.
Reg. 1.99 yd. Beautiful textured crepe polyester double knit, a great weight for pants, skirts, dresses. Range of solid colors, 58/60" wide.
On Sale Thru Saturday Only

25% off boys' shirt sets.
Sale 6.75
Reg. $9. Polyester/cotton shirt and acrylic V-neck vest in great color combos for sizes 8 to 18.
Sizes 4 to 7, reg. 6.50. Sale 4.87
On Sale Thru Saturday Only

JCPenney

© 1977 JCPenney Co., Inc.