FRIDAY

THE SNYDER DAILY NEWS

VOL. 15, NO. 259 SNYDER, TEXAS (79549) FRIDAY, FEBRUARY 26, 1965 EIGHT PAGES—PRICE 5c

Red Premier Threatens Viet War Will Spread

BOX HOSPITAL—Army hospital would-be patients, nurses, and orderlies take to the sun as they show just how much is packed in a box at San Antonio, Texas. This new hospital in a box was exhibited by Brooke Army Hospital. This inflated hospital, background, and all beds, tables, desk, chair and other equipment goes into box at right. This mobile field hospital can be set up in 30 minutes. (AP Wirephoto)

Redistrict Plans Go Back To Committee

AUSTIN (AP)—House efforts on congressional and legislative redistricting were back in the subcommittee stage today after a long night hearing.

There were indications it might be several weeks before subcommittee recommendations on the five bills go to the full House Redistricting Committee.

Rep. Gus Mutscher of Brenham, committee chairman, has promised the House will receive the group's recommendations on congressional and legislative redistricting in plenty of time for floor debate.

"I don't say my bill is perfect but is a vehicle we can use," said Rep. Paul Floyd of Houston in presenting a congressional redistricting bill. It is one of two plans suggested by the Texas Legislative Council after summer-long research.

"Both these plans ignore the vital need of representation based on community of interest in population centers," said Houston lawyer William Cassin, testifying for the Texas Republican party. "Either plan could affect adversely the economic well being of the growing areas."

Cassin promised that Republicans would offer their idea of a congressional redistricting bill within the next two weeks—apparently sponsored by the sole Republican in the legislature, Rep. Frank Cahoon of Midland.

Floyd's bill, popularly called "Plan A," would split the four largest counties of the state and cause four incumbent congressmen to run against each other. "Plan B" would make six congressmen campaign for their political lives.

"I did not take into consideration who represented the districts nor who would have to run against each other," said Rep. W. C. Sherman of Fort Worth in presenting his plan. "In my bill there is only 6.3 per cent variation between the smallest and largest districts."

Rep. Bob Eckhardt of Houston presented a third congressional redistricting bill.

Two bills were offered to reshuffle state representatives' districts.

One by Rep. V. E. Berry of San Antonio would utilize 10 flotorial representatives, House members who share parts of a district with another member.

The second was called a "mystery" bill by its author, Rep. R. H. Cory of Victoria. He said it was merely a shell on which the committee could build any kind of redistricting bill it wanted.

A public hearing on Senate congressional redistricting bills similar to those offered by Floyd and Eckhardt was held Feb. 15. They also went to subcommittee for study.

STILL DIGGING, BUT—

Hunt Takes On Comic Aspects

SALADO, Tex. (AP)—Nobody has found anything but everybody taking part seems to think he's on the verge of instant wealth in the big Salado hunt for buried treasure.

It's a production assuming comic opera aspects every now and then.

Men and machines are dynamiting and tunneling into the limestone cliffs near here in Central Texas. Leaders of the expedition say electronic devices indicate a huge store of gold and silver bars.

One man says he stumbled across the Spanish treasure in a cave several years ago, but he panicked while hunting a way out and didn't think to take any gold with him.

Then there's an individual called Pig Red, who gives all the reporters exclusive interviews. He's not one to confuse facts with a good story, and none of his stories is told the same way twice.

Pig said he's 59 but doesn't look it. He has a mostly red beard and he wears sun glasses and keeps a pistol in his belt. He guards the gate.

I talked with Pig after a fellow showed up Thursday to improve press relations. First thing he did was to announce that none of the assembled reporters could go to the cave, but somebody let them in about 5 p.m.

One of the treasure hunters decided earlier he ought to read and initial every news story going out of here. This proposal died for a lack of a second.

There's no way of telling when or if they're going to find the gold. Somebody said it'll probably take 40 working hours.

Leaders of the expedition have said all along they're within feet of the treasure.

It rained and snowed Tuesday, delaying operations. They set off a dynamite blast Thursday, the first since last Saturday. It advanced a tunnel four feet deeper into the cliffs, and another blast was scheduled today.

Guard For Dr. King Is Tightened

LOS ANGELES (AP) — Police tightened security around civil rights leader Dr. Martin Luther King Jr. today, while searching for a man they described as a white racist who may be armed with high explosives.

Detectives said they found boxes of stolen dynamite and other explosives Thursday night in the apartment of Keith D. Gilbert, 27, a gun dealer already awaiting trial on the charge of attempting to kill a man — a Negro — last September.

Two men later were picked up for questioning in connection with the theft. Subsequently, they were booked on suspicion of burglary.

Officers said the boxes found in Gilbert's apartment had been opened, and it was not known whether any dynamite or ammonium nitrate — an unstable chemical which vastly increases explosive potential — was missing.

Funeral Services Set For Mrs. Sarah Foster

Funeral services will be held at 2 p.m. Saturday for Mrs. Sarah E. Foster, 92, of 2111 Twenty-eighth Street.

Mrs. Foster died Thursday in Lubbock.

The funeral services will be held at the Bell - Seale Funeral Home Chapel with the Rev. Ross Dunn, pastor of the Trinity Methodist Church, officiating. Burial will be in Hillside Memorial Gardens.

Should'a Gone While Goin' Was Good

PHOENIX, Ariz. (AP) — Wilbert Brown stayed a day too long.

A jury found him innocent of murder in the death of Willie Clinton.

But, instead of leaving jail Wednesday, Brown said to Judge E. R. Thurman: "I don't have anywhere to go, your honor. Is it all right if I stay in jail tonight?"

Thursday, before Brown could leave, a fugitive hold order was placed on him by Louisiana authorities in connection with a bad check charge.

★ ★ ★ ★ ★ ★

N. Viet Nam Favors Talk

UNITED NATIONS, N.Y. (AP) — North Viet Nam reportedly favors Secretary-General U Thant's proposal for negotiations to end the war in Viet Nam, but the United States wants indications first that Hanoi is ready to stop sending arms and reinforcements into South Viet Nam.

U.N. sources said Thant received word that the North Vietnamese regime was receptive to the idea of negotiations before he told a news conference Wednesday that he had made proposals looking toward a political solution to the war.

The sources said Thant submitted proposals two weeks ago to North Viet Nam, the United States, France, Britain and the Soviet Union for preliminary talks to set up another conference on Viet Nam like the 1954 Geneva conference which ended the French-Indochinese War.

Secretary of State Dean Rusk told a news conference in Washington Thursday peace talks were out of the question until North Viet Nam shows it is ready to stop sending arms and reinforcements into South Viet Nam. He declined to say what kind of indication from the Communists would be accepted.

"No political gimmick" can stop Red aggression against South Viet Nam, Rusk said.

So long as the Communists are determined on "continuing aggression," he continued, "that has to be met on the ground, factually, directly."

He reaffirmed the Johnson administration's determination to take whatever action it considers necessary to assist South Viet Nam.

Rusk's remarks were the first detailed exposition of U.S. policy on negotiations since the United States started bombing infiltration targets in North Viet Nam and since Britain, France, the Soviet Union and other countries began an active diplomatic search for a peaceful settlement lest the war be expanded rapidly.

GIVES VIET NAM VIEWS—Sen. Thomas Dodd, above, D-Conn., opposed negotiated settlement in Viet Nam during speech that lasted two hours and 16 minutes. Then outside Senate Chamber, he posed for this picture. (AP Wirephoto)

Young Negro Dies Today

SELMA, Ala. (AP)—A young Negro shot in the stomach in a bloody night of racial violence at nearby Marion, Ala., died in a Selma hospital today following emergency surgery.

Jimmy Lee Jackson, 26, of Marion, who had shown signs of improvement since the shooting on the night of Feb. 18, took a turn for the worse late Thursday night and underwent a four-hour operation.

A spokesman at Good Samaritan Hospital said death was attributed to massive infection. The hospital said an autopsy would be performed during the day.

Castro's Brother Visits In Moscow

MOSCOW (AP) — Raul Castro, brother of Cuba's prime minister, arrived today for the international Communist meeting opening Monday. He was accompanied by the Cuban public works minister, Osmani Cienfuegos.

Red Chinese Roundhouse Sets Stage

By JOHN RODERICK

TOKYO (AP) — Communist China let go with a barefisted attack on the new Soviet leadership today, 72 hours before the scheduled start of the Moscow Communist meeting.

The Chinese also reported that the Russians, Poles and Czechs were hitting back at them.

The Chinese accused the Soviet rulers of pinning medals on Premier Khrushchev before his ouster last October then hurrying to burn all 10 million words of his works a few days afterward.

"Khrushchev's forced exit from the world political stage marked the bankruptcy of Khrushchev revisionism," the Chinese said in the preface to three volumes of the ex-premier's works soon to be put on sale in China as horrible example of "rubbish."

"But the sinister spirit of Khrushchev has not departed," the preface added. "After all, there are larger or smaller groups of people in the world, in the Soviet Union and even here in China, who believe in Khrushchev revisionism."

The New China News Agency, in a dispatch from Moscow, said the Moscow television station has "openly recommended to its audience" the report made by M.A. Suslov to last February's Soviet Communist Central Committee meeting.

Suslov "made vile attacks and slanders against the Communist party of China which upholds Marxism-Leninism, against comrade Mao Tze-tung, the great leader of the Chinese people, against the Chinese Communist party proposal concerning the international Communist movement and against its general line for socialist construction," the agency story said.

The Polish criticism appeared in the recently-published Polish political year-book for 1964 and said:

"To serve its own big-power chauvinist policy, the leaders of the Chinese Communist party seek to sow discord between the national liberation movements and the Socialist camp and incite the underdeveloped countries to oppose the economically developed countries, both capitalist and Socialist."

The Czechs charged that the Albanian delegate to the United Nations, Halim Rudo, was instigated by China when he sought a U.S.-Soviet showdown in the General Assembly recently.

Hartman Is School Board Candidate

Charles Hartman, manager of the J. C. Penney Store here, today became the fourth candidate for election to the board of trustees of the Snyder Independent School District.

Mr. and Mrs. Hartman, who live at 2314 Fortieth Street, are the parents of two sons, one of whom is a ninth grade student in Snyder schools; the other attends Texas Christian University in Ft. Worth.

The deadline for filing is Mar. 3. Three places will be filled in the April 3 election. Candidates who have previously announced are Albert Ray Martin, who is a candidate for re - election, W. E. S. Dickerson and Kenneth Wilson.

Claims US Must Leave

MOSCOW (AP) — Premier Alexei N. Kosygin said tonight the war in Viet Nam will spread beyond its present boundaries unless the United States halts its "aggressive actions." He repeated a Soviet demand that U.S. troops be withdrawn to prepare the way for a settlement.

Kosygin also demanded that U.S. troops be withdrawn from South Korea.

The Soviet premier reported in a Moscow television appearance on his recent visit to North Viet Nam, Red China and North Korea. His address hinted there is still considerable friction between the Russians and the Red Chinese.

Kosygin said the "most important result" of the talks had been the resolve of the U.S.S.R., North Viet Nam and North Korea to "develop and strengthen the friendship and cohesion" of the Red world. He did not mention Red China in this context, but said only that his talks with the Chinese leaders were "useful and helped clarify the possibilities of further developing our relations."

The broadcast came as Communist leaders were gathering in Moscow for a Monday meeting which Red China evidently will boycott.

The Soviet premier gave no indication of much success in his Peking talks.

He reported on them this way:

"Naturally, the difficulties and differences which have developed in the international Communist movement cannot be resolved right away. One cannot disregard these differences, which flow from the concrete historical situation in each country, national specific features and national distinction."

Kosygin claimed that the Communist-ruled nations were united "in the face of the imperialist threat," and added that U.S. actions in Viet Nam "cannot go unpunished."

"If the American imperialists continue the aggressive actions," he said, "the conflict in that part of the world will inevitably transcend its original boundaries."

Kosygin said U.S. forces should be withdrawan from South Viet Nam "to create conditions for the exploration of avenues leading to normalization of the situation in Indochina."

The address, however, seemed moderate in tone. Kosygin insisted the U.S.S.R. still would "continue the struggle for easing international tension, for general disarmament, peace and security."

★ ★ ★

US Makes Denial Of Red Charges

MOSCOW (AP) — The United States today curtly denied Soviet charges of military interference in South Viet Nam in a note dealing with protests over alleged U.S. harrassment of Soviet ships.

The note, delivered to the Foreign Ministry by messenger, was in reply to a Soviet protest Monday.

The U.S. note said Soviet charges of violations by American aircraft and naval vessels of Soviet ships are "under investigation," and promised to inform the Russians of the findings.

The Soviet note also said its ships were being harrassed in waters off Indochina and added that a dangerous situation has been created by U.S. "military interference" in the area.

The American note sharply retorted that the U.S. government "cannot agree with the contention in the reference note that 'military interference' of the United States of America in the affairs of South Viet Nam and Laos has created a dangerous hotbed of international tension.

The U.S. note added:

"The currently dangerous situation in Southeast Asia is the direct result of intervention and aggression launched by North Viet Nam against its neighbors.

"Should this aggression cease, the international tension mentioned in the note of the Ministry of Ministry of Foreign Affairs would immediately cease to exist."

WEATHER

SNYDER TEMPERATURES: High Thursday, 61 degrees; low 24 degrees; reading at 7 a.m. today, 30 degrees.

North Central and Northeast Texas: Clear to partly cloudy and a little warmer today and Saturday. Low tonight 36 to 50. High Saturday 64 to 76.

Northwest Texas: Fair and a little warmer today and Saturday. Low tonight 33 in northwest to 48 in southeast. High Saturday 66 to 76.

Coast: South winds 8 to 18 knots tonight and Saturday.

South Central and Southeast Texas: Clear and warmer tonight, partly cloudy Saturday. Low tonight 40 to 52. High Saturday 64 to 76.

Southwest Texas: Fair tonight, increasing clouds Saturday. A little warmer. Low tonight 38 to 48. High Saturday 69 to 77.

Second Negro Arrested In Assassination Of Malcolm

By WILLIAM H. KANE

NEW YORK (AP) — Police arrested a young Black Muslim enforcer early today and charged hm with the murder of Malcolm X, ousted minister of the black supremacy sect.

Limping as he strode into police headquarters with a bandage on his right ankle, Norman 3X Butler, 26, of the Bronx, was the second man charged in the case.

Butler's ankle was swollen and bandaged when he was taken into custody and police said he refused to explain the injury, or even talk at all.

The assassination of Malcolm X at a meeting of the rebel Black Muslim's followers triggered a melee of slugging and shooting. The first man arrested was wounded, allegedly by a bullet fired by a bodyguard.

Police described Butler as a Muslim muscleman, used to keep members in line and enforce discipline. He had been free in bail in the shooting last month of a former Muslim who was trying to set up his own mosque.

Malcolm, 39, was felled by 13 shots from three guns as he started to address a rally of 400 persons in a ballroom in the Washington Heights section of Manhattan.

Talmadge Hayer, 22, a Negro from Paterson, N.J., who was captured outside the ballroom after he had been shot in the leg by one of Malcolm's bodyguards, also has been charged with homicide. Police alleged he used a shotgun, one of three weapons employed in the deadly attack.

Police said Hayer has been uncooperative and has refused to disclose whether he is a Black Muslim.

Butler's identification as a Black Muslim was the first official link of the Chicago-based sect with the slaying.

Asst. Chief Inspector Joseph L. Coyle said Butler was arrested at his residence, did not resist, "but he seemed surprised."

Police believe five men were involved in the assassination.

Their charge against Butler was that he acted in concert with Hayer.

Two other Negroes were questioned at the police station in Washington Heights during the night.

Butler and two other Black Muslims were charged with felonious assault last Jan. 7 in the shooting of Benjamin Brown, 31, a Negro corrections officer. Police said Brown had broken from the Black Muslims and was setting up a mosque of his own in the Bronx.

Butler had been free on $10,000 bail in the shooting of Brown, who was wounded in the chest outside a Bronx store.

Treasury Agents Seize Six Cars

A month's work in Snyder by undercover agents of the U. S. Treasury Department came to an end last night with the arrest of three Snyder man.

Arrested were Anderson Davis, Jr., Jessie Bowdy and Ernest James. All were charged with liquor law violations. Also charged, but not arrested because he was already in jail serving time on another bootlegging charge was James Taylor.

The raids and arrests were carried out by agents of the Treasury Department, Liquor Control Board agents from Big Spring and officers of the Texas Highway Patrol. They were assisted by the Scurry County sheriff's department

Six cars were seized by the Treasury agents. They included a 1957 Ford owned by James Taylor; a 1965 Oldsmobile, a 1962 Buick, and a 1953 Pontiac all owned by Anderson Davis, Jr.; a 1964 Oldsmobile owned by Pete Davis; and a 1959 Oldsmobile owned by Bowdy.

The cars were seized because they had been used in illegal sale of alcohol. No charges were filed against Pete Davis, but his car had been used by one of those arrested in making a retail delivery.

The arrested men were taken to Lubbock this morning to be arraigned in Federal Court. They will be charged with selling liquor without a Federal "stamp" or license.

Federal law requires that all retail liquor dealers have this stamp. Since sale of liquor is legal under federal law, this requirement is in effect throughout the country, regardless of whether the sales are made in a locally dry area or in a legally wet area.

Dear Abby...

By ABIGAIL VAN BUREN

DEAR ABBY: I went steady with Joe for six months and then we broke up. He has been talking about me something terrible and I don't know what to do.

He never got anything more from me than a goodnight kiss at the door, but he has been going around telling everybody that he quit going with me because he got all he wanted.

TALKED ABOUT

DEAR TALKED ABOUT: Maybe that's all he wanted. For get it.

• • •

DEAR ABBY: Don't you think that when a husband and wife eat out he should give her some suggestion as to what to order, or at least some clue as to how much he intends to spend?

Example: We had breakfast in a restaurant recently. I asked him what he was going to order, and he said he didn't know. Trying to be thoughtful and considerate I ordered coffee and toast. Then he ordered juice, bacon and eggs, blueberry muffins and jam and coffee. I would have enjoyed that kind of breakfast, too, but I hesitated to order it because I wasn't sure he was going in for a meal like that.

Later he could see I was hurt so he asked me what was wrong, and I told him as nicely as I could that if I had known he was going to order a meal like that, I would have, too.

Don't you think it's a man's responsibility to put his wife at ease and give her some kind of a clue as to what kind of meal he had in mind to pay for? He can't understand it.

ONLY HIS WIFE

DEAR ONLY: There is no reason why you, after hearing your husband's order, couldn't have changed your mind and had the same. To have sat there and sulked in silence was childish. This man is not a "date," lady — he's your husband. I suggest you get on more familiar terms with him. You might enjoy it.

• • •

DEAR ABBY: My problem is trying to keep busy at work. I work for a small company in a one-girl office. I have a wonderful boss and a nice place to work, and the pay is good, but about three (and sometimes four) days out of the week I have nothing to do. The mail comes in at noon and I spend the rest of the day just sitting around. The phone hardly ever rings. I've read books and magazines, and listened to the radio, but I can't do that all day.

I've straightened the desk drawers, files and cupboards and even cleaned and scrubbed the office although we have janitorial service. My boss is out of town most of the time. He knows I don't have enough to keep me busy, but he doesn't mind.

I love my job, but I wish you could tell me how to occupy my empty hours.

LENORA

DEAR LENORA: If idleness bugs you and you like to work, get a job where there is work to do. The job you have now, and say you "love," is unlike most jobs worthy of the name.

• • •

DEAR ABBY: I was surprised at your answer to the person who asked what you thought of people who offered to take their guests on a "tour" of their home. Maybe you think it's all right, but I have another opinion on that.

A home is not a show place, it is a person's private property with all his personal possessions collected there, and I think it is in very poor taste to show them off.

Now I have another question for you: What do you say when someone comes into your hme for the first time, looks around and then says, "May I see the rest of your house?"

NO SHOW-OFF

DEAR NO: You have two choices. You may either offend your guest by refusing his request. Or you conduct the guided tour whether you like or not. I would give him the tour.

• • •

Problems? Write to ABBY, Box 69700, Los Angeles, Calif. For a personal reply, enclose a stamped, self - addressed envelope.

HOSPITAL NOTES

COGDELL HOSPITAL

(It is requested that visiting be done only during visiting hours of 2 to 4 p.m. and 7 to 8:30 p.m.)

ADMISSIONS: Eddie Joe Coston, Ira; Henry Mitchell, 708 Fifteenth; Olin Lane, 3015 Thirty - eighth; Ella Newman, 2709 Twenty - fifth; Corrine Barnett, 321 Thirty - fourth; Jimmy Dupont, Box 1169; Barbara Bounds, Rt. 1; Irby H. Jones, 2112 Gilmore; Maria Ramirez, Rt. 2; Bobby Cannon, 104 Peach.

DISMISSALS: Earnest Craig; Ellen Goza; Katherine Richards; Ivy West; Delia Tavarez; Ralph Odom; Charlie Jones; Lucille McMurrain.

TODAY'S MARKETS

FORT WORTH (AP)—Cattle 100; calves 50; standard mixed yearlings 18.00.

Hogs and sheep: No receipts.

CHICAGO (AP)—Butter and eggs unchanged. Eggs unchanged to ½ higher; A whites and mixed 26; mediums 24½; standards 24.

NEW YORK (AP)—Cotton was on a bid basis at noon today. March 31.28; May 31.50, July 31.25.

STOCK AVERAGES
Compiled by The Associated Press

	Indust.	Rails	Utils.	60 Stks.
Prev. day	483.8	173.6	173.6	335.6
Week ago	477.1	172.7	173.2	332.4
Month ago	486.2	175.1	173.5	337.2
Year ago	424.9	160.6	150.8	298.0
1964-65 high	487.2	189.6	175.5	337.6

PROMOTED — Robert J. (Jerry) Stewart has been promoted to general manager of the J. C. Penney Co. at Okemah, Okla. Stewart, who joined Penney's in 1955 as a salesman in Snyder, was successively promoted to assistant manager at Temple in 1958, and department manager at Grand Prairie in 1962. More recently he has been sales and merchandise manager at the Grand Prairie store.

Dismissal Takes US By Surprise

MERIDIAN, Miss (AP) — Defense attorneys today applauded a federal judge's ruling throwing out felony charges against 17 men indicted in connection with the slaying of three civil rights workers last summer.

U.S. Dist. Judge W. Harold Cox of Jackson dismissed the felony indictment Thursday, saying no federal law was embraced by the federal indictment and therefore his court didn't have jurisdiction.

The action apparently caught the Justice Department by surprise.

In Washington, a department spokesman would only say that the ruling will be studied before a decision is made about an appeal.

Chief Defense Attorney Laurel Weir said he and other defense lawyers would meet to decide what action to take about the remaining charge pending against the men.

"We were looking for it and thought it was right," Weir said of Cox' ruling.

Cox didn't mention the second charge, although the defense had asked that it be dismissed, too.

The charge thrown out by Cox carried a maximum punishment of 10 years in prison and a $5,000 fine. The second charge has a maximum punishment of one year in jail and a $1,000 fine.

The 18th man indicted by the federal grand jury, James Everette Jordan, had his case moved to federal court in Atlanta. The defense dismissal motion did not include him.

Jordan is considered to be a government witness.

All 18 were indicted in connection with the slaying in Neshoba County last June 21 of Michael Schwerner, 24, and Andrew Goodman, 22, both white New Yorkers, and James Chaney, 21, a Meridian Negro.

Cox, in his ruling, said the indictment charges "a heinous crime against the state of Mississippi but not a crime against the United States."

Connally Lauds Passage Of Bill

AUSTIN (AP) — Gov. John Connally's priority bill to clamp new and tighter controls on state colleges was on the 59th Legislature's stack of finished business today.

Without adding a comma to the House-passed measure, senators sent it to the governor's desk by a 27-3 vote.

Connally called the bill's final passage "a milestone in the history of higher education in Texas which will benefit its development and progress for generations to come."

In the House, meanwhile, a 116-25 vote endorsed a resolution backing Connally in a wage disagreement with the U.S. Labor Department over the Neighborhood Youth Corps, part of President Johnson's poverty program.

The resolution supports the governor's stand against the $1.25 federal minimum wage for Youth Corps workers. Under the program, part-time jobs are given young people 16 to 21 years old who are on the verge of dropping out of school for financial reasons.

The college coordinating board bill topped Connally's program to upgrade public higher education. Without it, he said, bigger school appropriations would not bring full educational value for every dollar spent.

After it goes into business Sept. 1, the board will exercise broad powers over course offerings and degree programs. It will have power to classify schools as senior colleges or universities, and to eliminate or consolidate duplicated course offerings.

Officially named "Coordinating Board, Texas College and University System," the agency was the prime recommendation of Connally's 25-member committee on education beyond the high school last year.

Five attempts to limit by amendment the board's power and size failed by big votes at the urging of Sen. Bill Moore of Bryan, the sponsor. The measure cleared the House 141-4 last week.

"I congratulate all who had a hand in the passage of this legislation for a job well done," Connally said in a statement.

"I am particularly grateful to the outstanding men and women who served on the committee on education beyond the high school that laid the foundation and conceived this program."

Both houses are in adjournment until Monday.

Meany To Head Delegation In Plea For Higher Wages

By NEIL GILBRIDE

MIAMI BEACH, Fla. (AP) — AFL-CIO President George Meany disclosed plans today to lead a delegation of top labor leaders to the White House to demand President Johnson's support for a $2 hourly minimum wage.

"The present $1.25 an hour minimum is a poverty wage," Meany said. "We can't lick poverty in America without an increase."

The administration in the past has rejected organized labor's demands for an increase in the minimum wage.

However, Secretary of Labor W. Willard Wirtz, in an appearance before the AFL-CIO Executive Council meeting here seemed to leave the door open for the first time, while still refusing to commit the administration.

Wirtz said earlier this week that any such decision was up to President Johnson.

Sources here say they have received word from the administration that an increase in the minimum wage is under active consideration, due largely to pressure from the politically powerful AFL-CIO.

Meany's delegation will include Walter Reuther, president of the United Auto Workers; David Dubinsky, president of the Ladies Garment Workers; and Jacob Potofsky, president of the Amalgamated Clothing Workers Union.

They will visit Johnson after the council meeting which closes next week.

They will also ask Johnson to support legislation to cut the 40-hour work week to 35 hours, another key AFL-CIO goal. They apparently have less confidence of convincing the President on this score.

But the AFL-CIO leaders appeared confident enough of success on their minimum wage demands to put their prestige on the line publicly in a confrontation with Johnson.

A spokesman said they will tell the President that the AFL-CIO won't settle for less than a $2 minimum wage.

What will they do if Johnson refuses?

"We'll fight it in Congress," the spokesman said.

Aging Artist Says Wife Chooses Career

SAN RAFAEL, Calif. (AP) — Artist Jean Varda, 71, has divorced his third wife, Chryssa Varea Varda, 34, New York sculptress, saying she preferred New York to life with him on a Sausalito houseboat.

"She thought San Francisco was the provinces," he told Superior Court Judge Charles Brusatori in winning an interlocutory decree Thursday.

"She was passionately ambitious and thought New York was the only place for an artist. It was a matter of husband vs. career, and she wanted the career."

Varda said they had been wed in Paris in 1955 and she left him three years later.

Two Mishaps Reported On Snyder Streets

The Snyder police department reported a two-car mishap at 7:53 a.m. today at Twenty - fifth Street and Avenue Q. Involved were a 1957 Chevrolet driven by Carrol W. Stansell, 3612 Hill Avenue, and a 1962 Dodge driven by Anthony J. Spitzley of Westphalin, Mich.

Damage to the Stansell car was estimated at $250 and to the Spitzley car at $200.

The Police department also reported a two - car mishap at 5:05 p.m. Thursday at Twenty-sixth Street and Avenue R. Involved were a 1962 Chevrolet driven by Pamela Cole, 3821 Highland Drive, and a 1960 Chevrolet driven by Gene Doyle Barnes, Rt. 1.

Damage to the Cole car was estimated at $250 and to the Barnes car at $150.

No injuries were reported in either mishap.

Salinger Confirms Separation

BEVERLY HILLS, Calif. (AP) — Former U.S. Sen. Pierre Salinger has confirmed that he and his wife have separated and that she will seek a divorce.

The report which Salinger confirmed was published Thursday in the Washington Evening Star, which quoted friends as saying the Salingers' relationship recently had been strained because of divergent interests.

Mrs. Salinger, an artist, disliked her husband's activities in politics, the Star quoted the friends as saying. The friends said Mrs. Salinger would file suit early next month in some state which permits divorce on grounds of incompatability or mental cruelty.

Mrs. Salinger resides at Barcroft in Virginia — a state which recognizes only adultery or desertion as grounds for divorce.

Salinger has been living in the Los Angeles area.

The Salingers were married in 1957. Salinger was press secretary to the late President John F. Kennedy, and later served President Johnson in the same capacity.

He was appointed to the Senate last year, but was defeated in the November election.

Drama Students On Rotary Program

A group of drama students at Snyder High School presented some scenes from the play, "The Importance of Being Earnest," at Thursday's luncheon meeting of the Snyder Rotary Club.

The students, who appeared under direction of Gerald Gafford, included Jay Don Rogers, Cindy Hale, Millijon Smyth and Powers Boothe.

Guests at the Rotary luncheon included Bill Brown of Sweetwater, Marine Pvt. Jackie Hardin and Bob Lawrence of Massachusetts. February Rotarian birthdays announced included those of Bill Wilson, Jim Brewer and Harold Lacik.

Rayburn Burgess, president of the club, presided at the session.

Execution Delayed For Death Row Inmates

FRANKFORT, Ky. (AP) — At least a 13-month stay has been granted nine men on death row at the Kentucky State Penitentiary at Eddyville.

Gov. Edward T. Breathitt says he will not sign execution orders until the 1966 State Legislature can act on the death penalty issue.

The state — which has the death penalty for murder, rape and armed robbery — has executed 162 men in its electric chair since the device was installed in 1911. The last execution was on March 2, 1962.

The governor's task force on criminal justice is reviewing the death penalty. A bill to abolish executions cleared the Kentucky House Representatives in 1964, but died in a Senate committee.

BIRTHS

Mr. and Mrs. Paul Hernandez, 2732 Twenty - seventh Street, are the parents of a 6 lb. 10 oz. baby boy born at 1:13 p.m. Feb. 25 at Cogdell Hospital.

THE SNYDER DAILY NEWS

Published Sunday morning and each evening except Saturday by the Feather Printing and Publishing Co., Inc., at Snyder, Texas, 79549.

Entered as second-class matter at the Post office at Snyder, Texas.

SUBSCRIPTION RATES: By carrier in Snyder 35 cents per week, $1.50 per month. By mail in Scurry and adjoining Counties, one year $9.00. Balance of Texas, one year $12.50. All other states $15.00.

MEMBER OF THE ASSOCIATED PRESS

The Associated Press is exclusively entitled to use for republication all news dispatches in this newspaper, also local news published herein. All rights reserved for republication of special dispatches.

YOU'RE RIDING WITH DEATH WHEN YOU BECOME A HORN-BLOWER AT THE LEAST PROVOCATION!

The Deffebach Agency

1606 Ave. R PH. HI 3-6611

LIQUOR — Illegal Or Legal!

IT DOES NOT FURNISH: Education — Health — Happiness — Prosperity — Places of Worship.

BUT IT WILL FURNISH SOME: A Gate To The Pen — An Opening To Ruined Health — A Broken Home — An Opportunity To Ruined Character — An Early Grave — A Broad Path That Leads To Hell and Destruction.

I am sure that wise people will not be misled. People in Scurry County have said time and time again by their vote that they do not want illegal or legalized liquor.

Paul, God's top most man, one that I believe is wiser than some I have read after lately said, "Shun the Very Appearance of Evil".

It may not be popular to totally abstain, but it is profitable in this life and the life to come.

Cone J. Merritt

CANYON DRIVE-IN
PH. HI 3-7212 B. S. Hwy.

FIRST RUN IN SNYDER!

2ND. FEATURE
ARE THE INCREDIBLE GO WIT
THE TIME TRAVELERS
COLOR

©1964 American International Pictures

Flo's Candy Kitchen

Grand Opening Saturday!

Featuring Homemade & Commercial Type Candies

Come By Saturday For

FREE COFFEE & DONUTS

610 East Highway

A Good Place To Trade

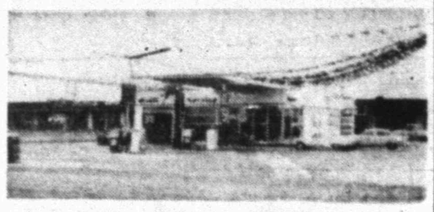

FREE TV SET

To Be Given Away March 15

FREE BARREL OF GAS

Given Away Every Month

WE WANT YOUR BUSINESS

NOBLE SERVICE CENTER

4001 Big Spring Hwy. In Snyder

Opportunity BEGINS HERE...

. . . FOR EXECUTIVE TRAINING IN PRINTING MANAGEMENT

Southwest School of Printing Offers You:

- Varied mechanical and management experiences • Opportunities for placement in supervisory and managerial positions after graduation.
- Rewarding career training • A Bachelor of Science in Printing Management.

Scholarships are Available Now . . .

Scholarships ranging from $250 to $500 are available and are granted regularly to qualified applicants. Tests will be conducted March 7 on the campus and March 21 at the Graphic Arts Center, Dallas. Write to the Director for application forms.

Southwest School of Printing Management

A division of Sam Houston State Teachers College
Huntsville, Texas

WOMEN

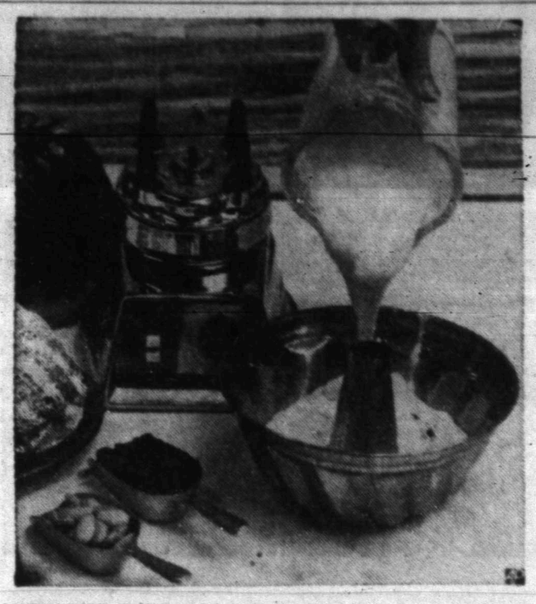

VIENNESE-TYPE COFFEE CAKE may be made in an electric blender. It's particularly easy to do this when you use one of the new blenders with a self-timing device.

Ira 4-H Has Meeting

The Ira 4-H Club met at the Community Center with Linda Wiggins presiding. She gave a report on the county - wide committee meeting, and Gwen Calley called the roll and read the minutes.

Sue Sorrells had an exhibit and gave the treasurer's report. Leona Wiggins gave a demonstration on "The Reading of Recipes."

Games for recreation were planned by Brenda House.

Ice cream bars were served to Linda Wiggins, Brenda House, Sue Sorrells, Gwen Calley, Laurie Graves, Neva Payne, Jan Kruse, Debbie Haddox and the 4-H leader, Leona Wiggins.

WOMEN'S CALENDAR

FRIDAY

Family night at Snyder Country Club. Buffet starts at 6:45 p.m. with other activities at 8 p.m.

SUNDAY

Buffet luncheon at Martha Ann Woman's Club for members and their guests. Reservations by 9 a.m. Sunday.

Make Coffee Cake In A Blender

By CECILY BROWNSTONE
Associated Press Food Editor

WONDERS NEVER cease — at least for the American cook. Our inventors keep busy inventing new kitchen appliances or updating the old.

Blended Blue Cheese Dressing

¼ cup milk
1-3 cup mayonnaise
½ cup commercial sour cream
2-3 cup crumbled blue cheese
Seasoning salt and white pepper

In an electric blender, blend together the milk, mayonnaise, sour cream and blue cheese. Stir in seasoning salt and white pepper to taste. Chill, tightly covered, for a few hours for flavors to blend. Makes about 1½ cups. Store any dressing not used in the refrigerator.

Cheese Appetizer

'Croute Vaudoise" is the authentic Swiss name for this openface sandwich. To make it, grate a pound of Swiss cheese, add ¼ cup dry white wine, 1 raw egg, ½ cup diced pimento, salt and papper. Mix thoroughly. Spread the mixture over slices of toast and place under broiler flame until the cheese is melted and the top a delicate brown. Cut in small triangles and serve piping hot.

Here's one of the latest updatings — an electric blender with a self - timing device. We tested the following recipe for a Viennese - type coffee cake in it and found it worked like a dream. However, if you haven't one of these new blenders, don't hesitate to try the recipe in an older model and do the timing yourself.

BLENDER COFFEE CAKE

¾ cup milk
½ cup butter or margarine
½ cup sugar
1 teaspoon salt
1 envelope active dry yeast
½ cup warm water
4 eggs
4 cups flour
Grated rind of 1 lemon
1 cup raisins, rinsed in hot water and drained
¼ cup blanched almonds

Scald milk; remove from heat; stir in butter, sugar and salt; cool to lukewarm. Into the container of an electric blender, put the warm water and yeast; cover and blend in high speed for 30 seconds. Add the lukewarm milk mixture, eggs and 2 cups of the flour. Cover and blend on high speed for 15 seconds; stop to stir down; cover and blend for 15 seconds more. In a mixing bowl, stir together the remaining 2 cups flour, the grated lemon rind and raisins. Pour the yeast mixture (in the blender container) over the flour mixture; beat until thoroughly combined. Arrange the almonds over the bottom of a greased 8-cup fluted tube pan. Spoon in the yeast batter, taking care not to disturb the almonds. Cover and let rise in a warm place (about 80 degrees) until double in bulk — about 1½ hours. Bake in a moderate (375 degrees) oven for 30 to 40 minutes. Turn out on a wire rack; cool.

Oven Tips

If you're a recent purchaser of a new range and it came equipped with a low temperature oven, you know it will hold complete meals serving warm for hours without additional cooking. Carefully read your range manufacturer's use - and-care booklet before using this new feature, though. Some foods should be covered to keep them from drying out, while other foods such as casseroles, pastries and uncarved meats should not be covered. The warming oven also can be used for heating serving dishes and plates, and for thawing frozen foods.

Keep white as well as black pepper on hand so you can use the former in white sauce and other preparations where black would show.

Furnishings Transform That Box-Like Room

By VIVIAN BROWN
AP Newsfeatures Writer

Creative genius is popping out all over the home. The rule of the thumb is the same as in dress fashions and grooming — be different.

The architect gave you rooms like boxes? You don't have to live that way.

Home furnishings manufacturers say you should buckle up your draperies or put an armoire in your bedroom ? Not if you don't want to.

Time was when being different worried those who had to be — because they couldn't afford to follow the crowd. But now you can put pop fashions in the home and hang your bed from the ceiling, and people will admire your creativity. You can have a great home furnished on a shoestring if you have good taste and imagination.

One indication of how things have changed is evident in store home fashion promotions. In a cosmopolitan city, for example, we see one store promoting a French country style, another going all - out for Mexican, another sticking with the old-time chintz look, big flowers, though deeper colors, and another store using oak lavishly in Tudor, Renaissance and Regency furniture adaptations in 15 of their model rooms.

Box - like rooms are being jazzed up in practically every home with family-wide participation in planning, buying, installing the functional additions necessary for that particular built-in furniture or a second level. Many families develop ideas to the point where they can give intelligently sketched plans to architects, interior designers or materials manufacturers who provide design services.

Character rooms are becoming popular, for example. These can be anything from a rugged Teddy Roosevelt room to a Three B's room for the musically inclined — Bach, Beethoven and Brahms. Funneling ideas into a single field simplifies it. Some people like regional ideas—Western Ranch, Southern Plantation, Hawaiian and so on.

If an artistic student decides to have a Michaelangelo room, for example, where a travertine marble wall would be fitting, panels of Masonite could be substituted. Available at lumber dealers, it can provide a similar appearance at quick-to-install budget prices. There are directions available, too. These and other hardboards provide wide latitude when planning structural changes.

The remodeling of one wall can do wonders in setting a new mood for an old tired room. A new background will make your room look refreshed and give it a touch of individuality if it is creatively planned.

The success of a small project may impel one to a larger project — adding a room or enlarging one. A room may be wanted for billiards or hand-weaving on a loom or one that all the family can share for play and hobby. One should not become stymied by an idea just because he hasn't seen it done before. It just becomes more intriguing.

When considering a major project, an architect or one experienced in remodeling should be consulted. The counsel of a designer qualified in the utilization or materials may be helpful, and even essential to cut costs. Costs of this service can range from nothing to a small amount. Consultation can often be bought by the day or project if one inquires at local lumber dealers.

Once a project has jelled and specifications for structural materials are listed, the family will be ready to take bids for the work. If it is a do-it-yourself project, all that remains is to contact a building products supplier and present him with a list of your needs.

Hermleigh News

BY MRS. RAYMON COLLIER

Mr. and Mrs. Charles Henderson of Amarillo spent the weekend visiting his parents, Mr. and Mrs. Ben Henderson.

Recent visitors in the home of Mr. and Mrs. L. F. Mason were Mr. and Mrs. J. B. Roberson of Big Spring, Mr. and Mrs. King Mason, Mr. and Mrs. Edwin Neves, Mr. and Mrs. J. E. Paul, and Mrs. John Mason.

Mr. and Mrs. Marvin Hanson, Marvis and Virginia, spent the weekend visiting Mr. and Mrs. James Naizer in Taylor.

Weekend visitors in the home of Mr. and Mrs. Homer Gannaway were Mrs. Al Fincher and children of Girard, Mr. and Mrs. Larsh and Jim Gannaway of Alpine, Mr. and Mrs. Homer Ruben Gannaway of Odessa, Mr. and Mrs. Jerry Gamaway and Mr. and Mrs. Leo Nachlinger.

Mrs. Quest Withers, Walter and Joey spent last week visiting Mr. and Mrs. Travis Withers in Odessa.

Mrs. Raymon Collier, Fred and Kathy spent one day last week in Wichita Falls where they visited in the homes of Alma Collier and Becky Sanders, also Mr. and Mrs. Odis Bridges and Mr. and Mrs. Charles Bridges.

Mr. and Mrs. Kenneth Brackeen of Lamesa and Mr. and Mrs. Harold Brackeen of Big Spring spent the weekend visiting Mrs. Eva Mae Brackeen.

Mr. and Mrs. Ted Robbins and Tina of Snyder visited Saturday night with Mr. and Mrs. Jess Holdridge.

Larry Hill of Snyder spent Sunday with Fred Collier.

Mr. and Mrs. L. F. Mason and Shiela and Margie Davis spent Sunday visiting Mr. and Mrs. J. B. Roberson in Big Spring.

Mr. Ben Henderson spent Tuesday in Lubbock.

Mr. and Mrs. M. U. Vernon, Roy Coston, Pearl Watts and Mr. and Mrs. Olin Johnson were in Abilene Monday to attend the funeral of Eddie Edwards. They also visited in the home of Mr. and Mrs. Walter Ammons.

Mr. and Mrs. Raymon Collier and children visited Friday night with Mr. and Mrs. Bud Collier near Inadale.

TRAILER HITCHES
To Fit All Cars
Also
TOW BAR FOR RENT!
DENSON SERVICE STATION
300 East Hwy. HI 3-3912

AUTO INSURANCE From Old Line Companies!
We Can Fill All Your Insurance Needs
Hugh Boren & Son
INSURANCE AGENCY
N. W. Cor. Sq. Phone HI 3-3555

BARGAIN OF THE YEAR!

AMERICA'S NO. 1 CAR
For The Lowest Trade Difference You Ever Imagined!
THE REASON IS SIMPLE . . .
High New Car Inventory
Low Used Car Inventory
Don't Put It Off Another Minute . . . See Sam Spikes, 'Doc' Kelley, Shorty Byrom Or Howard Gray Today!
LES FRANCIS CHEVROLET CO.
"Francis Is Stubborn-Won't Be Out-Traded"
25th St. & Ave. H Phone HI 3-5456

FRIDAY TELEVISION

	KRBC Abilene Ch. 9, SCAT 4	KMID Midland Ch. 2, SCAT 2	KCBD Lubbock Ch. 11, SCAT 6	KPAR Sweetwater Ch. 12, SCAT 3	KWAB Big Spring Ch. 4	KLBK Lubbock Ch. 13, SCAT 8
6 :00 :15 :30 :45					Farm Fare Sunrise Semester	Farm Fare Sunrise Semester
7 :00 :15 :30 :45	Today Show " " "	Today Show " " "	Todays News Rpt. & Wthr. Today "	Sign On Cartoons "	Cartoons " " "	Cartoons " " "
8 :00 :15 :30 :45	" " " "	" " " "	" 8:25 News Today "	Captain Kangaroo " "	Captain Kangaroo " " "	Captain Kangaroo " " "
9 :00 :15 :30 :45	Make Room For Daddy What's This Song "	Make Room For Daddy What's This Song "	Kiddie Kartoons " What's This Song "	Mike Wallace News I Love Lucy "	Donna Reed " I Love Lucy "	Donna Reed " I Love Lucy "
10 :00 :15 :30 :45	Concentration " Jeopardy "	Concentration " Jeopardy "	Concentration " Jeopardy "	Andy Of Mayberry Real McCoys "	Andy Of Mayberry Real McCoys "	Andy Of Mayberry Real McCoys "
11 :00 :15 :30 :45	Say When " Truth-Consequences "	Say When " Consequences "	Say When " Consequences "	Love Of Life " Search Tomorrow Guiding Light	Love Of Life " Search Tomorrow Guiding Light	Love Of Life " Search Tomorrow Guiding Light
12 :00 :15 :30 :30	News Wthr. Cartoons Bingo "	Divorce Court " " "	News & Wthr. Com. Closeup Lets Make a Deal "	News & Wthr. Dateline Abilene As The World Turns	News & Wthr. " As The World Turns	News, Mkt, Wthr. " As The World Turns
1 :00 :15 :30 :45	Moment Of Truth " The Doctors "	Bingo " The Doctors "	Moment of Truth " The Doctors "	Password " Houseparty	Password " Houseparty "	Password " Houseparty "
2 :00 :15 :30 :45	Another World " You Don't Say "	Another World " You Don't Say "	Another World " You Don't Say "	Tell The Truth Edge Of Night "	Flame In The Wind Edge Of Night "	Flame In The Wind Edge Of Night "
3 :00 :15 :30 :45	The Match Game " General Hospital "	The Match Game " Let's Make A Deal	The Match Game " Price Is Right "	Secret Storm " Jack Benny	Secret Storm " General Hospital "	Secret Storm " General Hospital "
4 :00 :15 :30 :45	The Price Is Right Father Knows Best	Komic Karnival " " "	Father Knows Best Lone Ranger	Trailmaster " " "	Trailmaster " " "	Trailmaster " " "
5 :00 :15 :30 :45	Bid And Buy " Huntley-Brinkley "	Rocky & His Friends Huntley-Brinkley "	Beanie & Cecil " Huntley-Brinkley "	Cartoons Evening News "	Gandy Time " Evening News "	Amos 'N' Andy " Evening News "
6 :00 :15 :30 :45	Local News Wthr. Sports News The Restless Sea "	News & Mkt. WT & Wthr. The Restless Sea "	Wthr. Local & National News Lawrence Welk "	Weather Local News Rawhide	Weather Bruce Frazier Rawhide "	Weather Local News Rawhide
7 :00 :15 :30 :45	" " Bob Hope "	" " Chrysler Theatre	" " Bob Hope "	" " Burkes Law "	" " TBA "	" " TBA "
8 :00 :15 :30 :45	" " Jack Benny "	" " Jack Benny "	" " Jack Benny "	" " Gomer Pyle, USMC	Donna Reed " Gomer Pyle USMC	Donna Reed " Gomer Pyle, USMC
9 :00 :15 :30 :45	Jack Paar " " "	Jack Paar " " "	Jack Paar " " "	Adams Family " McHales Navy	Burkes Law " " "	Burkes Law " " "
10 :00 :15 :30 :45	News Wthr. " Tonight "	News Final WT Today Wthr Tonight Show "	News Wthr. Sports Tonight Show "	News & Wthr. The Late Show "	News & Weather The Late Show "	News & Weather The Late Show "
11 :00 :15 :30 :45	" " " "	" " " "	" " " "	" " " "	" " " "	" " " "

Announcing Change Of Ownership!

ROY BAILEY
Manager
MRS. ROY BAILEY
Bookkeeper

MR. & MRS. ROY BAILEY, E. M. BAILEY AND BOB BAILEY ARE PROUD TO ANNOUNCE THEIR RECENT PURCHASE OF SNYDER GLASS & MIRROR CO.

We Cordially Invite You To Attend Our
OPEN HOUSE
MONDAY, MARCH 1st.
COFFEE AND DOUGHNUTS
WILL BE SERVED ALL DAY!

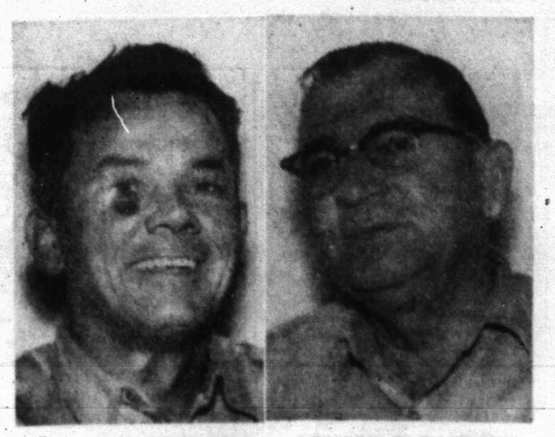

ROBERT MECALO
Glazier
BENERD GLEASTINE
Auto Glass

FREE Purse Size Hand MIRRORS All This Week For The Ladies!

HAND MIRRORS
Dresser Size On Sale, Only $1.00
Also All Tub Enclosures, Shower Doors, Mirrors, Storm Doors, Storm Windows And Patio Doors On Sale All This Week!

NEED MORE ROOM?
Let Us Consult With You On Enclosing Your Garage With A Sliding Glass Door.

If You Haven't Met These Friendly People At Snyder Glass & Mirror, Come In And Let Them Show You Some Of Our Many Items.

SNYDER GLASS & MIRROR CO.
2007 26th. St. Phone HI 3-6396

EXCLAMATION POINT

Rusk Says US Can See No Basis For Viet Talks

By JAMES MARLOW
AP News Analyst

WASHINGTON (AP) — It was a big, well-lighted room in the State Department, packed with newsmen, and Secretary of State Dean Rusk explained on what conditions this country would consider negotiating with the Communists on ending the war in Viet Nam.

But when it was all over, after 40 minutes of questions by newsmen and answers by the unruffled Rusk, the net result was simple: No end to the war in sight. And just a short time before, over at the White House, President Johnson's press secretary, George E. Reedy, had told newsmen about the same thing.

There was nothing casual about Rusk's meeting with the press. Through him the Johnson administration was stating its position for everyone to hear, inside and outside the United States, for Johnson recently had been under pressure from two directions.

At home there were suggestions he explain to the people the American position and problems in Viet Nam. Overseas, a number of countries had pressed for negotiations to end the war. And this week U Thant, secretary-general of the United Nations, suggested the United States get out of Viet Nam after negotiations to save face.

It was no wonder, in view of all this, that Rusk wanted to be sure he said only what he wanted to say after apparently a lot of thought by the administration. So he began reading from a prepared text on the American position before permitting newsmen to question him.

When they began they poked and tried to pin him down tighter but through all his answers he stuck to what he had read. This didn't make for an exciting news conference and a multitude of ideas but Rusk's purpose was to get one idea across and that's what he stayed with.

What he said, when looked at one way, seemed solid and definite but very flexible, perhaps, when examined from another direction. Thus the American government left itself room to maneuver if a point is reached where the Communists show signs of wanting to talk business.

The key phrase in all he read and said was this: "What is still missing (before any negotiations could be considered) is any indication that Hanoi (in North Viet Nam) is prepared to stop doing what it is doing against its neighbors. The absence of this crucial element affects the current discussion of negotiations.' "

That seems definite and solid. But, then again, just what is an "indication" that the North Vietnamese are willing to end the war? This is where the flexibility seems to be in what Rusk said, for in the end the United States would have to decide whether anything the Reds did was an indication.

Over at the White House Reedy had stated Johnson's position that the war would end if the Reds began living up to the 1954 Geneva conference agreement not to interfere in South Viet Nam. Since they've given no signs of living up to it, the United States is not willing to pull out. So there is no basis for negotiating now.

Although South Viet Nam has been topsy-turvy, with governments repeatedly being changed and Vietnamese generals squabbling among themselves, Rusk said that if outside help to the Red guerrillas was stopped pacification inside the country could be quickly achieved.

But this is at best only a hope — that the South Vietnamese would ever settle down to a single, continuing, stable government — for, even if the Reds called off the shooting war and the United States withdrew, continuing chaos inside South Viet Nam would make it easy pickings for a Red takeover from within without any more war.

Papa Boyle Loses His Baby Girl

By HAL BOYLE

NEW YORK (AP) — Some days I feel like putting an ad in the paper reading:

"Lost, one baby girl. Blue eyes, brown hair, slightly pudgy. Reward to finder. Please return."

Actually, the little girl, my daughter, Tracy Ann, isn't really lost. Like most girls going on 12, she is simply growing up.

I am afraid that this also means she is growing away. It confirms my theory that children begin to go downhill the day you no longer have to hold them on your shoulder and work a burp out of them.

Each month after that they seem to need you less and less. Each year they push away your helping hands more often in a fierce quest to be free and independent.

In time the bewildered parent begins to feel like he has 10 thumbs and is totally useless. That's the way I feel now.

"Don't worry about it," says my wife, Frances, placidly. "Your daughter is just going through a stage. She'll get over it — and so will you."

Well, I hope so. But it seems to me that children are always going through a stage.

"I don't remember going through all those stages when I was a kid," I tell my wife.

"You didn't, Rover," she says. "You never got out of the first stage."

Be that as it may, I find communication with my little heiress rather puzzling. We used to know each other real well; now I find her frighteningly strange in many ways. I'm about the most mixed-up father in our block.

As an infant, Tracy Ann loved bacon and wouldn't eat spinach. Now she is trying to subsist on salads and candy bars.

She used to wear her long hair combed straight back. Now she wants half of it to flop down over one eye like Veronica Lake.

On some Saturday mornings she wants to clean up the apartment all by herself. A other times, if she is asked to fetch something from the kitchen, she storms, "I'm nothing but a slave around here."

If I ask her for a goodnight kiss, she comes in and silently pecks me on the cheek like a little old lady.

Well, I guess that, to gain a young lady, you have to lose a little girl. But speaking from a parental viewpoint, the process certainly can be confusing.

And friends aren't much help.

"You think you're confused now," they said. "Wait until she gets to be a teen-ager."

Junior Editors Quiz on STALACTITES

QUESTION: If a stalactite is stone, how can it grow larger?

• • •

ANSWER: Did you ever hear of a "spelunker?" There are two in our picture; they are people just like the rest of us except that they have a special hobby of exploring underground caves. There are many such caves in America and other places, where bats sleep by the thousands during the day and underground water trickles in sluggish streams or collects in pools. But the most remarkable sight which rewards the spelunker is that of strange pointed columns hanging down, resembling icicles in shape but actually of enduring stone. These are called stalactites, usually found in caves where there is limestone. Water, trickling from above through cracks in the limestone, carries calcite, a mineral, along with it. Continually being deposited on the hanging stalactites, the calcite makes them gradually grow wider and longer. As water drips from their points, the calcite forms other shapes which build up from the cavern floor; these are stalagmites. The two formations may join, making a stone column. Many of these together give the effect of the pipes of a big cathedral organ.

• • •

FOR YOU TO DO: Join the spelunkers' world by coloring everything in the picture (including the spelunkers) with deep mysterious browns and blues. But leave the light from the headlamps white, or use a very light yellow. 2/26

(Bill Gydiotte of Chester, Pa., wins today's combined prize of Compton's Illustrated Science Dictionary plus $10 cash for this question. Mail yours on a postcard to Junior Editors in care of this newspaper.)

CROSSWORD PUZZLE

ACROSS
1. Routine
6. Ten cents
10. Venus' beloved
12. Examinations by speech
14. In abundance
15. Australian cockatoo
16. Theater sign
17. Type measures
19. Pharaoh after Ramses I
20. Tree
22. Skin diver's gear
23. Diminish
26. Woman: Haw.
28. Absorb
30. Symbols of authority
31. Chalice
32. Impudent: colloq.
34. Comrade
36. Cheer word
37. Unprincipled person
40. Outer protuberance of the skull
42. Setting
44. Kind of lily
45. Tropical bird
46. In case
47. Poor

DOWN
1. Witches
2. Hebr. month
3. P.I. knife
4. Cadmus' daughter
5. Unwearying
6. Canine
7. Cleopatra's maid
8. Hurtful
9. Waterwort
11. Deliver
13. Glistens
18. Baste
20. Consumed
21. Shophar
23. Author of "The Native's Return"
24. Two-handed
25. Like agate
27. Mowed grass
29. Paving material
33. Sodium chloride
35. Eternities
37. Enclosure
38. Land held in fee simple
39. Gainsay
41. Burmese demon
43. College in Cedar Rapids

SOLUTION OF YESTERDAY'S PUZZLE

COR		TAPS					CAW				
ADO		EPIC					APA				
LAMENT					HIRED						
	AND				SODA						
FIND				HELOTRY							
ADS		COPAL					HO				
WE		SUGAR					PEL				
NATURAL							LEAK				
	OMAN						MIL				
TRUST					SENATE						
MUR		OMEN					GER				
ERS		REED					EAR				

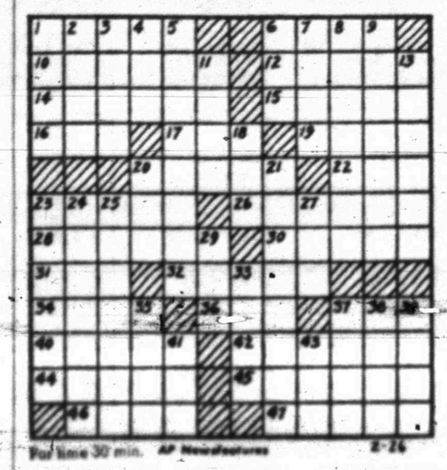

For time 30 min. AP NewsFeatures 2-26

MARY WORTH

REX MORGAN

JOE PALOOKA

DIXIE DUGAN

KERRY DRAKE

OPINION-WISE

GRANDMA

DENNIS THE MENACE

Grade 'Bombshell' Floors Tech

LUBBOCK, Tex. (AP) — League-leading Texas Tech, apparently coasting toward the Southwest Conference basketball championship on the downhill side of a brilliant season, saw its hopes shattered Thursday when it was announced a leading player was ineligible.

"We didn't have any reaction," said one team member after the news broke. "We just sat down and cried."

Tech officials announced that the Red Raiders were withdrawing from championship consideration because a check had revealed that Norman Reuther, a junior from Fort Worth, was scholastically ineligible.

Reuther has scored 351 points this season and ranks sixth in the conference.

The Raiders were leading the conference with a 9-2 mark, a full game in front of Southern Methodist (8-3), whom Tech had beaten in both games between the two schools this season.

Howard Grubbs, executive secretary of the conference, said none of Tech's games would be forfeited as a result of the ineligibility. He said Tech would play out the remaining three games on its regular schedule.

Grubbs said the conference member — excepting Tech — that has the highest percentage after the season's final games March 4 would be the champion and represent the loop in the NCAA.

Dr. J. William Davis, chairman of the Tech faculty athletic committee, made the withdrawal announcement at a called news conference.

He said Reuther had credit for nine semester hours this fall and 10 hours last spring. Conference rules require that varsity players have an accumulative minimum of 20 hours the preceding two semesters.

Grubbs said Tech officials "made a mistake, were first to admit it and took the proper action. It was a question of sincere people making an error."

Grubbs said the Tech incident was the first of its kind in the conference since 1933, when Arkansas inadvertently used an ineligible football player and had to forfeit the championship.

Tech Coach Gene Gibson had this statement:

"We naturally regret this situation has come up. We learn in competitive athletics to take the hard knocks and come back fighting as well as to accept praise with humility.

"We will play the last three games with the same Red Raider fighting spirit that has become a trademark of our basketball teams."

Davis said he had made preliminary checks with the Tech registrar's office between semesters and thought he had determined that all varsity players had passed the necessary semester hours for continued eligibility.

"In checking Reuther," Davis continued, "I inadvertently did not total his combined hourly credits for the past two semesters. Late last week, when I received the official grades from the registrar's office, I had copies made and forwarded these to all parties concerned, including the conference office."

The Lubbock Avalanche-Journal said the withdrawal news hit the city and West Texas area "like a bombshell." Tech has led the conference in attendance in some recent years, often packing in 10,000 fans a game.

Tech's remaining games are with three second-division teams: Texas Christian, Arkansas and Texas A&M.

After now-favored SMU in the re-aligned conference come Texas and Baylor with 7-4 marks, A&M with 6-5, Arkansas with 4-7, Texas Christian with 2-9 and Rice with 1-10.

Fem Bowling Tournament To Continue

The Snyder Women's Bowling Association City Tournament continues this weekend, and a new city champion will be crowned.

It is a scratch event with 22 entries, and the defending champion is Doris Bunch.

Also to be determined are winners of the following handicap events: Team, with 31 entries; doubles, with 22 entries; singles with 44 entries; all events, with 36 entries.

Leaders going into this weekend's action are: Team, Early's Tire Service, 2894 (Faye Eubanks, Jenny Pherigo, Madia Smith, Betty Franks and Cille Wilson), trailing by 4 pins is Universal Oilwell Service (Iva Martin, Evelyn Dorman, Jewel Davison, Pat Hackley and Neita Vaught); doubles, Jewel Davison and Jenny Ward with 1149, and Margie King and Ellen Edwards; singles, Jenny Ward with 648 and Verne Favor with 615.

Lema Digs USGA On His Birthday

By WILL GRIMSLEY
Associated Press Sports Writer

NEW YORK (AP) — Tony Lema celebrated his 31st birthday with two swigs of champagne and as many digs at the August U.S. Golf Association and his keen golf rival, Arnold Palmer.

"I think the USGA made a mistake in cutting out the double round on the final day of the U.S. Open," the wise-cracking extrovert from San Leandro, Calif., told a small gathering of friends at a midtown hotel Thursday.

"The 36 holes on Saturday was the one feature that distinguished the Open from the other tournaments. The others now are as rich or richer. Some of them, like the Masters, are gaining great prestige. Now they're all played alike."

The USGA ended a long tradition by changing the format of the Open to a single round a day covering four days. Almost since its inception, like the British Open, it had previously call for two rounds on the final day.

Champagne Tony, winner of the British Open last year and one of the sports' brightest personalities, also had his stiletto sharpened for Palmer.

"Arnold says the pro tour should be reduced to 30 tournaments," Lema said. "If Palmer wants to play in just 30 tournaments, or just 15, that's his business.

"WE ARE GOING ON"

If paganism is going to be used to stop this election then give me the justice of pagan law that permitted a man to face his accusers before he was condemned.

We received dozens of calls from people who have offered their help and encouragement to get the 250 more signatures to the petitions and we are going on.

There is a little more involved in the election than legal or illegal sales. I have friends in Washington, who are in a position to know, that have told me on several different occasions of certain industries that had plans to relocate in the Southwest. I have written these different industries and their answers always add up to the same thing — They will not relocate in a non progressive town.

If I am buried in the grave of oppression and lie in the dust of intimidation a part of every citizen in this town, regardless of your opinion will be buried with me.

I do not propose to inject religion into this campaign. I'll say this and never mention religion again in my writing, "If ever there was a proper place for an injunction against drinking in temperance, that place would be at First Corinthians 11 and 21, being surrounded, as we are at least, by legal sales is symbolic of an animal that is tethered, we have reached the end of our economic action. This economic tether has got to be removed before we can go any further." If you people will help get these extra names on the petitions, we will remove this tether from around our necks and start building instead of tearing down, people will be moving in instead of moving out. We won't be another Colorado City, We will be Snyder, a city of progress, a city going forward, not backward, a city proud of its heritage, and proud of its people.

BILL WRIGHT

BILL WRIGHT

SPORTS

CAUTIOUS CASSIUS — Cassius Clay, heavyweight champion who goes under name of Muhammad Ali as member of the Black Muslim sect, brushes snow from car window on arrival at home of sect leader Elijah Muhammad. Elijah's Chicago home is protected because of the slaying of Malcolm X, former disciple, in New York. (AP Wirephoto)

Cage Titles Up In 22 Regions

By The Associated Press

Twenty-two regional championships will be determined this weekend in Texas schoolboy basketball. The winners will qualify for the state tournament at Austin next week.

Here is the schedule to determine the regional champions:

Class AAAA—four teams, determined by these games:

El Paso (27-2) vs. Pampa (26-4) at El Paso Saturday.

Dallas Jefferson (32-3) vs. Highland Park (24-6) at Dallas Friday.

Houston Jones (34-3) vs. Beaumont French (31-3) at Beaumont Saturday.

Kingsville (26-8) vs. San Antonio Brackenridge (23-6) at Beeville Friday.

Class AAA—four teams, determined as follows:

Dumas, Seminole, Levelland and Brownwood in a tournament at Lubbock Friday and Saturday.

Mineral Wells vs. Waxahachie at Fort Worth Friday.

West Orange vs. Wharton at Beaumont Friday.

San Marcos vs. San Antonio Marshall at Beeville Saturday.

Class AA—four teams, determined from four Saturday tournaments:

Phillips, Denver City, Winters and Brady at Lubbock.

Lake Worth, Plano, Hooks and Van at Denton.

Taylor, Luling, Port Acres and Sour Lake Hardin-Jefferson at College Station.

Yoakum, San Antonio Randolph, Corpus Christi Flour Bluff and Premont at Kingsville.

Class A — four teams, determined from four Saturday tournaments:

Gruver, Farwell, Aspermont and Big Lake at Lubbock.

Eastland, Millsap, Midlothian and Whitesboro at Denton.

Wills Point, West Sabine, Fairfield and Lorena at College Station.

Schulenburg, Barbers Hill, Medine Valley and Woodsboro at Victoria.

Class B — six teams, determined from six tournaments:

Darrouzett, Adrian, Anton, Bledsoe, Meadow, Quitaque, Rochester and McAdoo at Canyon.

Eula, May, Lingleville, Graford, Blum, Crawford, Forreston and Covington at Stephenville.

Vernon Northside, Gold-Burg, Krum, Rio Vista, Community, Como, Annona and Gober at Sherman.

Avinger, Carlisle, Spring Hill, Frankston, Apple Springs, Iola, Deweyville and Broaddus at Kilgore.

Hutto, Kyle, Snook, Rock Springs, Johnson City, Yancey, Friendswood and Austwell-Tivoli at San Marcos.

Talpa-Centennial, Miles, McCaulley, Sands, and Fort Davis at Big Spring.

Brand New SWC Race To Begin

By The Associated Press

The "new" Southwest Conference basketball race starts Saturday night.

Since Texas Tech is out of championship contention because of a scholastically ineligible player, the Southern Methodist-Baylor game at Dallas and the Texas-Texas A&M game at Austin take on great significance.

Under conference rules, when a team is ineligible it must withdraw from championship and post-season consideration. Then the team that finishes highest in the remaining field is champion.

Tech held a one-game lead with a 9-2 record when it withdrew from the race Thursday. Southern Methodist was second with 8-3 and Texas and Baylor were next at 7-4.

So Saturday Southern Methodist will be seeking to protect what is tantamount to first place in its battle with Baylor.

Texas will be seeking to remain tightly in the race and could go into a tie with Baylor and Southern Methodist in the event Baylor beat Southern Methodist.

Texas Tech and Texas Christian play at Lubbock tonight in a game that now means nothing in the race since Texas can't profit from it and TCU is out of contention.

Arkansas and Rice clash at Houston in the third game on the schedule Saturday night. This one also means nothing because both teams are out of the race.

Decision Is Due In Lone Star Race

ALPINE, Tex. (AP) — The Lone Star Conference basketball race goes down to the wire Saturday and Stephen F. Austin hopes to take the crown with a victory over Sul Ross at Alpine.

Howard Payne squares off against East Texas State in Brownwood at the same time. The Yellowjackets could move into a tie for the lead if they win and Sul Ross defeats SFA.

Texas A&I and Sam Houston clash in another game Saturday at Huntsville.

Top Awards Presented

DALLAS (AP)—Olympic pole vault winner Fred Hansen has been honored as Texas' outstanding athlete of 1964 at the annual sports ahievement dinner.

The former Rice track star was also acclaimed Thursday night the state's amateur athlete of the year.

Shelby Metcalf, basketball coach at Texas A&M, was named senior college coach of the year for guiding the Aggies to the 1964 Southwest Conference crown.

Walter Robertson, president of the Texas Sports Writers Association and sports editor of the Dallas Morning News, made the presentations.

The junior college coach of the year award went to L. L. (Red) Lewis, track coach of Howard County College.

Lobos Get Wish: NIT Invitation

By TED MEIER
Associated Press Sports Writer

The New Mexico Lobos got their wish. They are coming back to the National Invitation College Basketball Tournament in New York where a year ago they took an 86-54 drubbing from Bradley in the final.

"This is what we've been going for all season," said coach Bob King after the Lobos accepted an NIT bid Thursday night.

New Mexico's acceptance shared the headlines with the 23rd straight victory of the nationally sixth-ranked Davidson Wildcats.

The Wildcats whipped Virginia Military 86-73 in the first round of the Southern Conference championship tourney at Charlotte and advanced to the semifinals with West Virginia, Virginia Tech and William and Mary.

Tulsa defeated North Texas 87-77, Xavier of Ohio downed Memphis State 95-74, Massachusetts edged Boston U. 87-83 and Utah State crushed Montana State 98-71 in other games.

Fred Hetzel's 31 points paced Davidson over the team that upset the Wildcats in last year's Southern Conference tournament. The Wildcats play West Virginia tonight in one semifinal with William and Mary meeting Virginia Tech in the other semi.

William and Mary advanced by downing The Citadel 68-60 and Virginia Tech romped over Richmond 103-63.

Rick Park tossed in 36 points to lead Tulsa to a home-court triumph over North Texas while Clarence Hill's 28 points paced Massachusetts over Boston U. at Amherst, Mass. LeRoy Walker's 37 points led Utah State over Montana State at Logan, Utah.

New Mexico was the sixth team named to the NIT. The Lobos, 10th-ranked in The Associated Press poll with a 19-3 record, accepted after St. John's 16-6, and Texas Western, 17-8, were named earlier Thursday. Villanova, Boston College and Detroit had accepted Wednesday.

The NCAA tournament, which determines the national champion, did not announce the identity of the last team to fill its 23-team field but Texas Tech, the Southwest Conference leader, disclosed it would not compete.

Dr. J. William Davis, chairman of the faculty athletic committee at Texas Tech, said that it had been discovered that Norman Reuther, star of the team, was scholastically ineligible.

Southern Methodist, the current runner-up, now is expected to represent the SWC in the NCAA tourney which starts March 8. The NIT opens march 11.

Wildcats Seeking Southland Crown

ABILENE, Tex. (AP) — Abilene Christian College will seek undisputed claim to the Southland Conference basketball championship Saturday and can pull it off with a victory over Arkansa State at Jonesboro.

The Arkansans will be shooting for victory permitting them to tie for the crown.

To further complicate matters, Lamar Tech is hoping for a three-way tie. That would be the outcome if Lamar whips Arlington and Arkansas State take the measure of ACC.

Mike Ford of Omaha, Nebr., bid $57,000 for a Royal Charger-Levee yearling at the 1963 Saratoga Sales. He named him Royal Gunner and by November of 1964 the colt had won $128,640.

Jockey Johnny Sellers uses his father-in-law, Bill Lyon, as his booking agent.

Beasley Is Near Record

DALLAS (AP) — Texas A&M sharpshooter John Beasley needs to make only 72 points the rest of this season to tie the Southwest Conference scoring record. And he has three games to do it in.

Beasley is averaging 26.4 points a game through 11 contests for a total of 290.

The record is held by Dick O'Neal of Texas Christian, who looped in 362 points in 12 games in the 1955 season for an average of 30.2.

Texas Tech's Dub Malaise stands second in SWC scoring after Beasley with 250 points in 11 games for an average of 22.7.

The most accurate shooter from the field is Doug McKendrick of Rice with 63.7 per cent. Ricky Sugg of Arkansas is tops in free throw percentage with 88.9.

Texas Christian's Gary Turner leads in rebounds with 11.5 per game.

Heavy Duty
Rotary Tiller
FOR RENT
DENSON SERVICE STATION
300 East Highway
Phone HI 3-3912

Announcement Lake Brownwood
YOU AND YOURS ARE CORDIALLY INVITED TO THE OPENING OF
SWIMMING • RECREATION
BOATING • LAUNCHES
PLEASURE • FUN
VACATION
RETIREMENT
INVESTMENT
SHAMROCK SHORES
12 Miles North Of Brownwood Hwy. 279
A Unique Sub-Division At Prices You Can Afford
Scenic Lakeview Homesites $595.00 (All Facilities)
No Interest — No Closing Cost
YOU ARE WELCOME TO COME SEE WHAT WE HAVE DONE.
VALUABLE COUPON
Good For $300 Discount
ON ANY LOTS IN
SHAMROCK SHORES
Friday-Saturday-Sunday
BRING THIS AD
OPEN 7 DAYS 9 A.M. TO. 8 P.M.

IT'S TOUGH

TRUCK

TRADIN'
TIME!

Go see THE DODGE BOYS
TOUGH: like durable, powerful; unequaled load capacity. TRUCK: like Dodge builds tough ones. TRADIN': like priced nose-to-nose with Chevy and Ford. TIME: like now!
WELLBORN MOTOR COMPANY
South Big Spring Highway
Snyder, Texas

BUY WANT ADS SELL

CLASSIFIED ADVERTISING RATES & SCHEDULE

Deadline 4:30 p.m. Monday through Friday, prior to day of publication.
Deadline Sunday, 4:30 p.m. Friday.

15 WORD MINIMUM

1 day per word	6c
2 days per word	11c
3 days per word	15c
4 days per word	18c
5 days per word	20c
6th day	22c
Legals, per word	6c
Card of Thanks, per word	6c

Each additional day 2c per word. These rates for consecutive insertions only. All ads are cash, unless customer has an established credit account with The Snyder Daily News. No refund will be made on an ad after appearing in paper. The Publisher is not responsible for copy omissions, typographical errors or any unintentional error that may occur further than to correct it in the next issue after it is brought to his attention.

ERRORS

The Daily News can not be responsible for more than one incorrect insertion. Claims cannot be considered unless made within three days from date of publication. No allowance can be made when errors do not materially affect the value of the advertisement. All out of town orders must be accompanied by cash, check or money order.

BUSINESS SERVICE

BUTANE

CALL SCURRY Butane Company HI 3-3721 for prompt gas delivery. Sales and domestic and commercial appliances.

ANNOUNCEMENTS A

CARD OF THANKS A-3

CARD OF THANKS
To the many friends who were so generous with their acts of kindness, abundance of food, beautiful floral offerings, and all who assisted in any way, we wish to say thank you and may God's richest blessings rest on you and yours.
Tom Caldwell, Della and Ollie

AUTOMOBILES B

AUTOS FOR SALE B-1

FOR SALE: 1955 Chevrolet, standard, four door, good condition. $300.00. Call HI 3-3466.

AUTO RADIATORS B-11

FRANK D. STEPHENSON
"THE RADIATOR MAN"
CLEANING — REPAIRING
NEW — REBUILT
SNYDER RADIATOR SERVICE
1105 Ave. T Dial HI 3-4131

BUSINESS SERVICES D

MISCELLANEOUS D-26

ANYONE WANTING TERRACES BUILT WE CAN START ON THEM NOW.
Call
E. R. Nobles .. HI 3-4932
Or
E. C. Nobles .. HI 3-9440

ABILENE TREE service, pruning, spraying, topping and feeding. All work reasonable. A. R. Richards, 1510 N. Walnut, OR 3-8857.

● HOOVER VACUUM CLEANER REPAIR
(All Makes)
● BICYCLE REPAIR
PRUETT'S REPAIR SHOP
2304 Ave. S
HI 3-3914

Adding Machine Rentals
Need an adding machine or typewriter for overnight, day, or month? Call or come by
BUD'S OFFICE SUPPLY
Authorized Remington Rand Sales And Service
1822 26th. St. HI 3-4252

FERTILIZER HAULING
AND TREE TRIMING
Call HI 3-3659

EMPLOYMENT E

HELP WANTED FEMALE E-2

IF YOU LIKE PEOPLE
ENJOY making friends and want to earn money, contact your Avon Manager. Write Box 1629, San Angelo, Texas.

NEED SIX ladies for telephone work. Also four for light city delivery. Apply in person. Canyon Motel, Room 11. Mrs. Harris.

HELP WANTED MISC. E-3

WANTED: Silk finisher, counter girl, shirt presser. Highlander Cleaners and Laundry. Phone HI 3-4486.

EMPLOYMENT E

SALESMEN-AGENTS E-4

EARN $50.00 for your organization, churches, schools, clubs for selling 64 bottles Watkins Vanilla. Write Egan Walker, Rt. 3, Rascoe, Texas.

INSTRUCTION F

LOOKING FOR a piano teacher? Please dial HI 3-3146.

WOMAN'S COLUMN H

CHILD CARE H-3

WANTED: BABY sitting day or night in my home, also ironing. $1.50 mixed dozen. HI 3-9926.

LAUNDRY SERVICE H-5

IRONING WANTED: Good work. Reasonable prices. Phone HI 3-3374.

MERCHANDISE K

HOUSEHOLD GOODS K-4

DARK DINING room suite for sale. Phone HI 3-9869.

TAKE soil away the Blue Lustre way from carpets and upholstery. Rent electric shampooer $1. Pruett's Repair Shop, 2304 Ave. S. Phone HI 3-3914. Open 8 a.m. to 5 p.m.

ELECTROLUX
Sales, Service and Supplies
SPIVEY'S
Call For Your Free Home Demonstration
HI 3-9805

SPORTING GOODS K-8

BARGAIN: 14 ft. Lone Star Boat, 10 hp. Johnson motor, trailer. $280.00. Phone HI 3-5308.

MISCELLANEOUS K-11

50 x 10 TRAILER HOUSE: Will sell equity or trade. Call HI 3-6251.

BLUE LUSTRE not only rids carpets of soil but leaves pile soft and lofty. Rent electric shampooer $1. Roe's Furniture & Appliance.

FOR SALE: Pickup camper, fits all pickups. Call HI 3-5791.

BUY OR SELL THROUGH CLASSIFIED ADS—

RENTALS L

FURNISHED APTS. L-3

TWO ROOM and three-room furnished apartments. Also two bedroom apartments with or without T.V. Jack & Jack Realty HI 3-3457 or HI 3-3566.

FURNISHED, nice clean, three-room duplex with garage. Call HI 3-5316.

TWO ROOM apartment, private bath, private phone, private entrance, big walk-in closet, $35.00 per month. Bills paid. 512 28th St.

FURNISHED DUPLEX: Two bedrooms, walk-in closets, clean, good beds, washer connections. 3109 Ave. V. Call HI 3-3486.

FURNISHED HOUSES L-5

SMALL HOUSE fenced yard, plumbed for washer, garage. $12.50 weekly. Bills paid. HI 3-6318.

UNFURNISHED HOUSES L-6

EXTRA LARGE and nice two-bedroom, redecorated, fenced backyard plumbed for washer and dryer. Call HI 3-5430 or HI 3-3807.

TWO BEDROOM unfurnished house for rent. Carpeted. Call HI 3-5191.

TWO BEDROOM and bath on pavement near elementary and Junior High. Call HI 3-3431 or HI 3-3643.

FOR RENT: Two bedroom residence at 3120 Ave. T. Telephone HI 3-3674 or HI 3-3682.

THREE BEDROOM, southwest, central heat air-conditioning, washer plumbing, wired for dryer and electric range. HI 3-6723.

MISC. FOR RENT L-7

LARGE SHOP building and office space for rent with one acre of land on West 23rd St. and Lamesa Hwy. Call HI 3-5698 or HI 3-5511.

FOR RENT
FHA PROPERTIES
Two Bedroom
Unfurnished Apartments
Redecorated

Three Bedroom
Unfurnished Houses
Redecorated

See
JACK & JACK REALTY
Area Broker For The Federal Housing Administration
Phone HI 3-3452 Or HI 3-3566
or Come To 611 East Highway
Snyder, Texas

ROTOTILLING
Yards and Garden Spots Plowed. Leaves yard Level.
Free Estimate, Call HI 3-9827.

REAL ESTATE M

HOUSE FOR SALE M-2

(1) 2202 44th: three bedroom, 2 bath brick, lovely location in Stanfield school area, equity buy, total payments, $99.00.
(2) Small Equity, 2 bedroom, 2311 40th, nice new carpet in, living room and hall, total payments $70.00.
(3) Owner transferred, 40th St. lovely home, carpet, drapes, extra large rooms, built-in stove and disposal, large covered patio, fenced beautiful yard, equity buy, approximately 15 years balance on loan, total payments, $86.50.
(4) Southwest Snyder, very nice and clean, 2 bedroom and den, on corner lot, near West Elementary, double garage with storage, financing if credit is good, owner leaving town.
(5) I have two extra nice brick homes with 3 bedroom and 2 baths, in nice southwest locations.

ADELLE JOSEPHSON REAL ESTATE
2606 Ave. R
Office — HI 3-3601
Home — HI 3-6944

REAL ESTATE M

HOUSE FOR SALE M-2

GOOD HOME BUYS

Looking for a bargain? We have a 2 bedroom, attached garage, on Ave. V. Owner transferred. This is attractive, clean and convenient. Monthly payments $65. Equity $100.

Excellent location, pretty 2 bedroom, separate dining area. Close to all schools on 39th St. Mo. $58.

Dalton Drive, clean, cute and liveable. 2 bedroom, fenced back yard. Do work for down payment. Would consider renting to right party.

Enchantment for sale, really different. Beautiful 3 bedroom, 2 ceramic baths, den all the luxury items. Clairemont road, acre land, good water well. Priced $20,000.

"Equities For Sale"
SCOTT & SCOTT REALTY CO.
1907 40th. St.
Dial HI 3-6306 Night HI 3-3158

1. Bassridge 3 bdrm. & den, 2 bths., built in kitchen, corner lot ultra modern, small equity and assume loan of $15,900. Mo. pmt. $123.00.

2. 3007 Ave. V, nice large older 2 bdrm. home with separate dining room & breakfast nook. Carpet & nice drapes. $5,500.

3. 1810 38th. St. 3 bdrm., nice & spacious. Owner will carry loan.

4. We have several 2 bdrm. homes with no down payment. See these.

5. Large & immaculate. 2 bdrm. & den on 2 acres. Can take house in City in trade.

6. If you have large family and need space, see this 16 room, 4 bth. house. No down payment, small closing cost. $11,500 Total price.

JACK & JACK REALTY
611 East Hwy. Ph. HI 3-3452
After 6 O'Clock Ph. HI 3-3566

NEW LISTINGS

Three bedroom on 41st Street, large kitchen, carpet, nice storage, only $300.00 down.

Four Bedroom BRICK, Bassridge, 2 bath den, priced right.

Irving Street—3 bedroom, central heat, SMALL equity, payments $82.

Country LIVING—3 bedroom home, 4 acres, $13,500, BY APPOINTMENT ONLY.

MERLE NEWTON REALTY
3311 Ave. S. Ph. HI 3-6928
Newton HI 3-6928—Webb HI 3-6508

BUYING OR SELLING?
We specialize in house sales—2, 3, 4 bedrooms, nice locations.
640 acres, 320 in cultivation, Mitchell Co. sandy land. Good cotton allotment. Minerals go. $110 per acre.
Confidential insurance loan service available, 25 years and down.
80 acres northwest, close in. Nice home site.
320 acres, 240 in cultivation, good house.
640 acres, 138 acre cotton allotment, Fisher County.
80 acres North of town. Good house, $22,000. Plenty of water, (irrigation).
850 acres, 700 in cultivation. Good cotton allotment, Blackland $150 per acre.

FORREST W. BEAVERS
Realtor, Insurance & Loans
103 Brownfield Bldg.
Phone HI 3-9472
Virginia Elme HI 3-3713
Forrest Beavers HI 3-6467

(1) CLAIREMONT ROAD. Extra nice three bedroom, garage and garden spot. Only $5950.00. Payments about $60.00. Pay out, 15 years.

(2) COLONIAL HILL. Den, three bedroom, two baths. Call for appointment. We have three for you to choose from!

(3) IF YOU want a house cheaper than rent, we have several NO DOWN PAYMENT houses in all areas. Payments to fit your income.

(4) HIGHLAND PARK Area. Three bedroom, 1½ baths, storm cellar, good carpet, ceramic tile in kitchen and bathroom. $350.00 will move you in. Payments $78.00 monthly.

STEVENSON REAL ESTATE
South Side Of Square
Business Phone: HI 3-5612
Home . . . HI 3-4528 or HI 3-6137

SUPERB LOCATION, lovely yard, wonderful neighbors—Oh yes! there's a house, too! 2207 43rd.

FOR SALE: Home and income in Snyder. Write Box B-6, Snyder Daily News.

FOR SALE: Three bedroom, corner lot, 4401 Houston Ave. Call HI 3-7138.

USE CLASSIFIED ADS!

MISS YOUR PAPER?
Call HI 3-5486
Circulation Dept.
5 To 6:30 Weekdays
6 To 7 Saturday
For Corrected Service

REAL ESTATE M

FARMS-RANCHES M-6

300 acre farm southeast of Snyder. About 220 acres in cultivation, balance in grass.

320 acres located at Polar. 145 cultivation, balance in grass.

Several excellent farms located in Hermleigh area.

HUGH BOREN & SON
REAL ESTATE
HI 3-3555

FARM FOR SALE: 270 acres, 165 in cultivation. See Bishop Vineyard, Hermleigh, Texas.

OIL LEASES M-7

I Will Buy Producing
SACROC ROYALTY
No Deal Too Small Or Too Large
HUGH BOREN, JR.
Phone HI 3-3555

TO BUY, SELL DIAL HI 3-5486

CHEMICAL Pump Service
● TEXSTEAM
● WESTERN
● McCORD
● MANZEL
LUBRICATORS
Tom Machen
310 East Highway
Phone HI 3-6562

ATTENTION!
No down payment, 3718 Highland. To be carpeted. $65.00 per month.
3204 Hill Ave., three bdrm., carpeted. $73.00 per month.
220 35th. Street. Redecorated. $58.00 per month.
205 33rd. St. Pick your colors. $55.00 per month.
3718 Dalton. Freshly decorated. $65.00 per month.
3822 Ave. V. Pick your colors. $60.00 per month.
212 35th. Pick your colors. $55.00 per month.
3005 40th. St. Pick your colors. $55.00 per month.
No Payment Until May

Call one of these Relators:
Highland Realty .. HI 3-4742
Scott & Browning HI 3-6306
Stevenson Real Estate ..... HI 3-5612
Merle Newton Real Estate ..... HI 3-6928
Forrest Beavers .. HI 3-9472
Adelle Josephson Real Estate .... HI 3-3601

VALUE RATED
USED CAR BUYS!

'64 CHEVELLE
4 Door Sedan, With Air Conditioner, Good Tires, R & H—Exceptionally Clean Interior, Priced to Sell.

'63 FORD
Galaxie 500 4-Door Sedan, Sharp — Extra Clean With Factory Air Cond., R & H, Good Tires, Power Steering & Brakes, Power Seat, Extra Clean, See It To Believe.

'62 CHEVROLET
Family Man's Bel-Air 4-Door Sedan, Air Cond., R & H—Exceptionally Clean — Priced To Sell.

'61 MERCURY
Monterey 4 Door Sedan, Extra Clean—White—Almost New Tires, Merc - o - Matic, Factory Air, Power Steering & Brakes, R & H. 29,000 Actual Miles, See It to Appreciate It.

'56 CHEVROLET
Four door Bel Aire, air conditioned, real nice.

1962 CADILLAC
Sedan DeVille. Fully equipped. New car trade in. Real sharp.

GALLOWAY
Oldsmobile-Cadillac Co.
312 E. Hwy. Ph. HI 3-3181

Barfoot Sanders Sworn Into Office

WASHINGTON (AP) — Barefoot Sanders of Dallas was sworn as assistant deputy attorney general Thursday.

The oath was administered by Supreme Court Justice Tom Clark, also from Dallas and father of Deputy Atty. Gen. Ramsey Clark, Sanders' immediate superior.

A late arrival for the ceremony was Sen. Robert F. Kennedy, D-N. Y., who was attorney general nearly four years. He had to wait on the edge of a crowd which overflowed the office of Atty. Gen. Nicholas Katzenbach, Kennedy's successor.

"So this is what it's come to," Kennedy quipped as he waited for the ceremony to end—"looking in from the outside."

Invalid Dies In Fire

LUFKIN, Tex. (AP) — Tom Taylor, 42, an invalid Negro, burned to death Thursday night when fire swept his Tyler home.

Aerospace Industry Is Key To Science Treasure-Chest

Editor's Note — Trips to the moon, freight cars in the sky, undersea farms — all are tasks that lie ahead for the aircraft-aerospace industry. In this last of a series of stories on the industry, AP business news writer Roger Lane take a look at its plans for the future.

By ROGER LANE

NEW YORK (AP) — Adapt and diversify.

This is the formula most experts prescribe for a healthy future for the $20-billion-a-year, 1.1-million man aircraft-aerospace industry, mainspring of defense and treasure chest of unfolding science.

Government, financial and university analysts see it the same way. So do heads of leading companies.

Most agree that a tapering off in national defense budgeting foreshadows significant contraction, and that marginal concerns on the fringes of the industry are most vulnerable.

William M. Allen, president of the Boeing Co., disapproved recently of "glib" talk about branching-out opportunities. He doubted that commercial sales ever would substitute satisfactorily for defense orders, origin today of about 85 per cent of industry revenues.

"We can't be everything," said J. Leland Atwood, president of North American Aviation, a $2-billion-a-year enterprise. "Our forte is advanced technology and the management of it."

Apart from tackling new pursuits, there's no telling where the conquest of space may lead the industry.

"We expect to explore the moon, not just visit it or photograph it," said President Johnson. "We plan to explore and chart planets as well."

The economic potential strains imagination.

Not long after witnessing a presentation by Boeing scientists working on space problems, Allen remarked:

"If they had put this on three or four years ago, I would have said 'pack them off to the asylum.'"

Courtlandt S. Gross, board chairman of Lockheed Aircraft, said the airplane remains in a "lusty adolescence" — where the automobile was 30 years ago and with rich development possibilities.

M. Carl Haddon, Lockheed's vice president for science and engineering, said a return to the rigid rotor principle in helicopters, now tricky to handle and slow, opens up great promise of improved stability, ease of maneuver and doubled air speeds. These could mean dramatic reduction of high operating costs that discourage commercial applications.

A thoroughly dependable, economic helicopter and an aircraft with a short-run take off are widely thought capable of revolutionizing travel within congested metropolitan areas, between cities in megalopolis areas, in small cities now without feeder airline service and in underdeveloped parts of the world where rugged terrain makes highway and railroad building costs prohibitive.

In 1964, the five leading helicopter manufacturers sold vertical lift aircraft in 23 nations abroad as export business jumped 48 per cent on an aircraft unit basis or 34 per cent in dollar value over the preceeding year.

Past upheavals already have propelled aerospace industry leaders deep into missile, space and other defense-related pursuits.

Thus Lockheed, in the early 1930s a speciality plane maker for endurance, speed and exploration flights, now does nearly $2 billion annual business through six divisions and seven operating subsidiaries.

It has moved into electronics, nuclear propulsion, rocket engines for space flight and is master manager of the Polaris weapons system for hurling intercontinental missiles from submarines.

Lockheed is working on a deep submersible for prospecting the ocean floor, hopefully heralding the day of farming the oceans for fertilizer and recovering mineral and acquatic wealth.

Through its Puget Sound Bridge and Dry Dock Co. subsidiary, Lockheed turns out naval craft, ocean-going ferries, oil-drilling barges, surface-skimming hydrofoils, industrial cranes — and even dabbled in a monorail surface transportation system.

At the same time Lockheed was advancing on the farthest aviation frontiers — building the until recently supersecret 2,000-mile-an-hour A-11 fighter-snooper and angling for an equally swift airliner with a market potential guessed at $8 billion and more.

Somewhat paralleling catalogues of activity could be cited for North American Aviation Corp., General Dynamics Corp., Boeing Co., Martin-Marietta, Grumman Aircraft, Douglas, Northrup and others.

Cessna, Beech Aircraft, Fairchild, Piper, Grumman and Lockheed all remain in the small plane business — private, sports and executive craft.

Although hardy and growing, this segment represents a small slice of the industry in dollar sales and employment. For the very large companies like Lockheed it is only a sideline.

What of its future?

While opinion varies, few seasoned observers think executive planes will win wide favor over scheduled air service. And the day of the "flivver plane," the one for every well-to-do family, simply isn't in sight.

Asks Cut In Buying Of Foreign Oil

WASHINGTON (AP) — Rep. Omar Burleson, Texas Democrat from Anson, wants foreign oil purchases by the Defense Department curbed.

The congressman, whose district includes Abilene and a large section of West Texas oil country, said in a House speech Thursday that reducing such purchases would help the nation's balance of payments deficits.

Something must be done, he said, about the increasing outflow of dollars due to oil imports if the chronic deficit in the balance of payments is to be successfully attacked.

Burleson said the value of oil imports exceeds exports by $1 billion annually. Tanker transportation costs paid to foreigners and U.S. military purhcases of foreign oil bring the nation's deficit due to petroleum to $1.5 billion a year, he said.

He said the adverse balance of trade in petroleum has ranged from a low of 27 per cent to a high 40 per cent of the total U.S. payments deficit exceeding $3 billion annually in 1958-63.

Burleson recently introduced a bill to reduce oil imports by 375,000 barrels daily from the present level of 2.2 million barrels a day. The bill also would limit Defense Department purchases of foreign light petroleum products to 15 per cent of total requirements.

The Anson congressman said his proposals, if enacted, would reduce by $500 million a year the deficit in international payments.

Making a similar plea, Rep. Gardner Shriver, a Kansas Republican, said if the administration fails to make meaningful cuts in oil imports Congress must take action.

Scientists Plan New Space Reactor Tests

LOS ALAMOS, N.M. (AP) — Scientists at Los Alamos Scientific Laboratory expect a late spring or early summer test of the Phoebus nuclear space-flight reactor.

Phoebus is a follow-up of the Kiwi reactor program which ended Jan. 12 with a planned reactor explosion to demonstrate the minimum danger involved in an accidental reactor explosion. Both Kiwi and Phoebus are part of Project Rover, this country's development of nuclear-powered engines for manned space flight.

Dr. Roderick W. Spence, head of the Rover program at Los Alamaos, said Kiwi tests showed there are no serious technical blocks to developing nuclear space engines which will give higher power yields than chemical engines now in use.

Dallas-El Paso Jet Makes Record Time

DALLAS (AP) — American Airlines claims a commercial speed record for one of its Boeing 707 astrojets between Dallas and El Paso. It flew the 563 miles in one hour and eight minutes Thursday. The scheduled flying time is one hour and 28 minutes.

Lowest Prices Anywhere!
1963 CHEV. Impala, Loaded, 12,00 Miles $1695.00
1962 CADILLAC, Like New $2695.00
1963 FORD, It's Nice ..... $ 995.00

New Chev. ½-Ton Pickup
Compare Prices $1686

25th. & Ave. M **JACK'S CAR LOT** Phone HI 3-9001

T. C. GOSS CAR LOT
Big Spring Highway

1961 CHEVROLET IMPALA, Loaded	$1395.00
1959 OLDSMOBILE, 4 door	$ 695.00
1957 FORD, Fordor	$ 295.00
1961 CHEVROLET PICKUP	$ 795.00
1954 OLDSMOBILE, 2 door	$ 195.00
1950 CHEVROLET CLUB COUPE	$ 195.00
1955 GMC PICKUP	$ 250.00

Want To Buy Some Clean Used Cars
OPEN SUNDAYS

Original Glossy Print Of
LOCAL PICTURES
That Are Printed In
The Snyder Daily News
Of Groups, Etc.
Will Be Available At
The Classified Desk
For 50c

This Price Is For The Picture That Has Been Used To Make Engraving For Publication . . . If You Are In A Group Picture And Original Glossy Is Not Available

5" x 7" Glossy For ..... **$1.00** Each

Additional Pictures
Can Be Ordered
Within Two Weeks After Publication

Use This Order Blank For Additional Prints:
If You Wish Prints, Please Order

Name .....
Address .....
Date Picture Appeared .....
Subjects .....
Phone No. .....
Enclosed $ ..... For ..... Pictures
You Will Be Called When Picture Is Ready

CHURCH NEWS

CHURCH NOTES

St. John's Episcopal

The Holy Eucharist will be celebrated at both the 8 a.m. and 10:30 a.m. worship services. The Rev. Truman E. Bennett, vicar, will be the celebrant and preacher.

At the 10:30 a.m. service, Charles G. McCaleb, Jr., will officiate at Mattins. Phil Lammert will serve as Acolyte, and Dennis Holden will serve as Crucifer. Pat Alexander will serve as usher.

Ash Wednesday, March 3, will be observed with the Imposition of Ashes and the Holy Eucharist at 7:30 p.m. The season of Lent is then formally opened in which the penitential spirit is strongly stressed. We are reminded of our human estate and of the frailties of human nature. Dating from Old Testament days ashes have been the symbol of sorrow and repentance as well as of the transitoriness of human life. According to an old custom people received a mark of ashes on their foreheads, the ashes being made from the burning of palms from the preceding Palm Sunday. The collect prays for "new and contrite hearts" and for "perfect remission and forgiveness" of our sins. The Epistle is taken from the prophecy of Joel including the familiar words, "rend your heart, and not your garments, and turn unto the Lord your God." The Holy Gospel is from the Sermon on the Mount and contains our Lord's warning against outward forms of self - denial without reality of intention to support them.

During the Lenten season St. John's will have each Wednesday evening at 7:30 p.m. the Service of the Penitential Office and the Litany followed by the study of the Gospel for the coming Sunday.

There will not be a celebration of the Holy Eucharist Thursday, March 4 at 7 a.m.

* * *

St. Elizabeth's Catholic

Sunday masses are at 7:30 and 10:30 a.m. Masses on Holyday are at 7:30 a.m. and 7:30 p.m. Confession is at 7:30 p.m. on Saturday and before both masses on Sunday.

Father Joseph Walter is pastor of the church which is located at Avenue A and Thirty-first Street.

The Knights of Columbus Council No. 4414 hold their regular meetings on the second and fourth Tuesdays of the month.

The St. Elizabeth Ladies Altar Society meets on the first Thursday of each month.

Both organizations conduct their meetings in the basement of the church.

* * *

Our Lady Guadalupe

Sunday masses are at 7 a.m. and 10 a.m. Holyday masses are at 7 p.m. and 7:30 p.m. Confession, 7 to 8:30 p.m. Saturday and 6:30 to 7:30 p.m. Wednesday. Weekday masses at 7 a.m. daily and 7:30 p.m. Wednesday.

Religious school for children is held on Monday and Friday at 4 p.m. Religious instruction for adults (in Spanish) is held on Thursday from 7 to 8 p.m.

The Holy Name Society meets the second Monday of the month, and the Ladies Altar Society, the Guadalupanas, meets the first Monday of the month.

Both groups meet at the parish hall next to the church which is located at Thirteenth Street and Avenue K.

Father Peter Vergauwen is pastor of the church.

* * *

Calvary Baptist

Sunday School begins at 9:45 a.m.

Sunday will be the climax of our Victory Campaign. The goal has been set at 171 for the entire Sunday School. Every member is urged to be present without fail, and to bring as many visitors as he can.

The Church will give a New Scofield Bible to everyone who brings as many as 10 visitors to Sunday School. They will stand to be counted at the 10:45 a.m. hour in the auditorium.

Our slogan for the coming month will be "March to Sunday School in March." War has been declared on absenteeism, and everyone will be urged to be a 100 per cent Bible student.

The Sunday morning preaching service begins at 10:45 a.m. with the training services and prayer groups meeting at 6:15 p.m. with the evening service at 7 p.m.

Colonial Hill Baptist

The pastor, Miller Robinson, will be in the pulpit both services Sunday. The sermon for the morning will be "On Building A Life", Matthew 7:24-29.

The Youth choir will meet for practice at 5:15 p.m.

Evening worship begins at 7 p.m. with the subject for the evening "On Serving Thrist Anonymously," Matthew 26:17-19.

On Monday through Friday evenings at 7 o'clock the Training Union leaders and sponsors will participate in the associational Training Union Leadership Clinic at the First Baptist Church.

Tuesday the Sunbeams will meet at 2:45. World Friends and the Intermediate GA's will meet at 3:45.

On Wednesday the Junior GA's meet at 3:45. The Crusader RA's meet at 6:45 p.m. and the Pioneer Chapter will meet at 7, also the teachers and officers will meet at 7. Bible study in Deuteronomy begins at 7:30 with Adult choir practice at 8:30.

Thursday the ladies of the church will meet for visitation assignments at 9:30 with the men going out to visit at 6 p.m.

* * *

Bethel Baptist

"Hold On to Christ" will be the sermon subject of the Rev. R. Virgil Mott, pastor of the church, at the 11 a.m. worship service Sunday.

Rev. Mott will sing a solo, "Jesus Himself."

Activities will begin Sunday afternoon at 5 p.m. when the Finance and Budget Committee will meet at the church. At 5:30 p.m. The Junior Choir will meet for rehearsal, and the Training Union will meet at 6:30 p.m.

At the 7:30 p.m. service Rev. Mott's sermon topic will be "What is Christian Progress?" Scripture, Ephesians 3:12-14.

The regular prayer meeting will meet at 7:30 p.m. Wednesday. The pastor will begin a series of messages on "Training in Christian Service."

* * *

First Christian

"How Big Ought A Church To Be?" will be the sermon topic of the Rev. Alan Lynch at the 10:50 a.m. worship service Sunday at First Christian Church.

Sunday School will begin at 9:45 a.m. and all youth groups, juniors, Chi Rhos and CYF, will meet at 5:30 p.m.

The evening worship service will be held at 6:30 p.m., at which times slides of ancient and famous churches will be shown by Mrs. Earl Reasnor of First Christian Church in Slaton.

Mrs. Reasnor attended the World Convention of Christian Churches at Edinburgh, Scotland, in 1960. She also traveled extensively in Europe and in the Holy Land. She is known for presenting an interesting message which appeals to children, young people and adults alike.

* * *

Northside Baptist

Rev. John Duke will speak at both worship services Sunday at Northside Baptist. The Sunday night service can be heard on KSNY Radio at 7:30 p.m. Mr. Bill Poe will be directing the music in the morning service and Mr. Carl Stokes in the evening service.

The 9:45 Sunday school lesson will be taken from I Corinthians, chapter 12, on "Unity in the Church." Special emphasis is placed on Psalm 133:1, "Behold, how good and how pleasant it is for brethren to dwell together in unity."

Baptist Training Course, beginning at 6:30 p.m. shows the importance of the Word of God as a rule of faith and practice in life. We encourage all adults in the Auditorium Class to be present and give your support to the new teacher, Mr. Cecil Caswell.

Always, each age is given a special welcome at Northside.

* * *

First Presbyterian

Dr. W. T. Walton, vice president of Hardin - Simmons University and Professor of Bible there, will be in the pulpit for the Sunday morning worship service.

Senior High WF will meet at the Weyel residence, 3734 Highland Drive, at 5:30 p.m. Junior High WF will meet at the church at 4:30 p.m.

CONFERENCE LEADER—Irby Cox, director of education and music for the Dallas Baptist Association, will lead a conference for local Baptist pastors and adult Training Union leaders at the First Baptist Church here March 1-4. Cox has held the position of minister of education and music in two area churches, including the First Baptist Church in Big Spring and more recently at Odessa. He has served as leader for conferences in California, Michigan, Louisiana, Oklahoma and New Mexico. The conferences here will begin at 7 p.m. each evening.

Training Series Set By Baptists

Training Union workers in the Mitchell - Scurry Baptist Association will meet at two churches for intensive training the first four nights in March.

Leadership schools will be held from 7 p.m. to 9 p.m. at First Baptist Church in Snyder and First Baptist Church in Colorado City, according to Glenn Sehested of Snyder, associational Training Union director.

Emphasis of the two leadership schools will be on new approaches in curriculum and organization for Training Unions, and sufficient class time will be offered for book awards in category 18 of the Baptist study courses.

Faculty members for the school at First Baptist, Snyder, include Mrs. L. E. Boubel, nursery conference leader for Parker Baptist Association; Bill King, elementary director at First Baptist Church, Dallas; Mrs. Ruby Howell, youth director at Grace Temple Baptist Church, Dallas; Grady Lowery, youth director at East Grand Baptist Church, Dallas; Irby Cox, education director of Dallas Baptist Association; and Marcus Pena Jr., from Templo Bautista, San Antonio.

Mrs. Bouble will lead nursery workers, King, beginner leadership, and Mrs. White, primary leaders. Conducting the junior conference will be Mrs. Howell, and Lowery will lead intermediate and young people workers. Adults and general officers will study with Cox and Pena will conduct a conference in Spanish.

At Colorado City the faculty will be Mrs. W. R. Bumpas, nursery worker at Lakeside Baptist Church, Dallas, who will lead the nursery conference; Mrs. Margaret Muse, elementary director at Travis Avenue Baptist Church, Fort Worth, beginner conference leader; and Mrs. Ed Laux, primary worker at Wilshire Baptist Church, Dallas, primary conference leader.

Junior workers will attend the conference of Mrs. Walter Jetton, junior worker at Travis Avenue Church, and workers with intermediates and young people will attend the conference conducted by Charles McDonald, youth director at Cliff Temple Baptist Church, Dallas. The Texas Baptist Training Union Secretary, Ed Laux, will conduct the conference for adults and general officers. Frank Flores, pastor of Templo Bautista, San Antonio, will conduct the Colorado City conference in Spanish.

Sunday school and Woman's Missionary Union workers with children in Baptist churches will find the Training Union leadership conferences for their age groups helpful since Baptist work and program with elementary ages are very similar in all areas, Sehested said.

Avenue D Baptist

A revival meeting is in progress this week at the Avenue D Baptist Church.

Rev. Jimmy Law of the Belvue Baptist Church in Kermit is the evangelist. Rev. Carl Smith of the Silver Baptist Church is leading the music.

The meeting will end Sunday. Everyone is invited to attend the services. Morning Services will not be held Saturday morning, but Saturday night the service will begin at 7:30. Sunday School will begin at 9:45 Sunday and the Morning Worship Service at 11:00. Training Union will begin at 6 p.m. and the Evening Worship Service at 7:30.

Monday morning the WMS will meet at the church at 9:30 and conclude the study of the mission book, "Minds of Change." A business meeting will follow the study.

The Mitchell - Scurry Baptist Association will conduct a Training Union Leadership Clinic at the First Baptist Church March 1-4.

Wednesday the GA's, RA's, and Sunbeams will meet at 6:30. Teachers and Officers will meet at 7:00 and Prayer Service at 7:30.

* * *

Morningside Baptist

The Rev. Royce Sanders, pastor, will preach at both regular worship services Sunday at Morningside Baptist Church, 119 Thirty - sixth Street.

The Sunday School will begin at 10 a.m. with the lesson for this Sunday's study from Zephaniah, 3:8-9, 14-20. The morning worship service will begin at 10 a.m.

The Training Service program, set for 6 p.m., is titled "Daily Feeding of the Soul." The aim of the program is to encourage daily Bible study and meditation.

The evening worship service will begin at 7 p.m.

Negro Files For Midland Council Post

MIDLAND (AP) — A Negro has announced as a candidate for a place on the Midland City Council.

He is Fred Jones, 46, owner of a radio and television repair shop and a resident of Midland since 1953.

Jones chose to run against incumbent Ed Magruder. He said his main reason for the race is to get more Negroes on the police force.

Member Texas Optometric Association

Drs. Blum and Nesbit

OPTOMETRISTS

1825 25th. St.

Phone HI 3-3992

City Teaches Absentees By Phone

PHILADELPHIA (AP) — Even if Johnny has an illness that will keep him out of school for a couple of months, he doesn't have to miss any of his three R's — or any homework.

Philadelphia public schools, along with the Bell Telephone Co., will begin a telephone teaching program, known as "Magicall," on an experimental basis March 15 for pupils who are expected to be absent from school at least two months.

Russell M. Leonard, associate superintendent for elementary and special schools, in announcing the plan Thursday, said the first program will have a maximum of 15 pupils in the 4th-to 6th-grade levels.

Here's how the plan works:

A teacher, working from a control room, calls the pupils to class on an automatic dialer. Each pupil has a specially-constructed telephone console equipped with sending and receiving sets which act as multiple telephone conference units.

Each pupil can respond to the teacher and can be heard by the others.

Injured Aerialist Back To Trapese

MADISON, Wis. (AP) — Thirty-five feet above the arena floor, where she almost lost her life, Mary Lou Lawrence, 28, resumed her career, undeterred by memories of a sickening plunge from the flying trapeze.

Flashing a wide smile, the aerialist from Crown Point, Ind., drew a standing ovation from the circus audience, then performed flawlessly Thursday in her first appearance since 1963.

"It was wonderful — no aches, no pains, no nothing," said Miss Lawrence.

Two years ago she suffered a skull fracture, a broken rib and a broken collar bone when she fell to the concrete floor of the Dane County Arena.

Mason Co. Rancher Killed In Mishap

LEAKEY, Tex. (AP)—William Capps, 68, a Mason County rancher, was killed Thursday when his pickup truck left U.S. 83 and overturned after hitting a tree 5 miles south of here.

Film Colony Buzzing About Omission Of Miss Hepburn

By JAMES BACON

HOLLYWOOD (AP) — Because Audrey Hepburn was scratched before she got to the post, the Hollywood Oscar derby has the whole film colony gabbling today.

Miss Hepburn, star of "My Fair Lady" on the screen, didn't get nominated for the Motion Picture Academy awards. But Julie Andrews — who created Eliza Doolittle on Broadway — did.

Miss Andrews wasn't cast in the Warner Bros. film version. Audrey got the part. But Julie's selection as a best actress candidate resulted from "Mary Poppins," which led the pack with hers and 12 other nominations.

The vote against Audrey — even Warner Bros. admits — is more a vote against Jack L. Warner. The studio boss passed up Julie for the movie although her price was $75,000 compared with Audrey's $1 million.

Then a few weeks ago, when Julie received the Hollywood Foreign Press award, Warner in a speech couldn't remember her name.

"I didn't mean it as a slight," explains Warner. "In this business you're lucky if you remember your own name half the time."

"I'm disappointed she didn't get nominated for an Oscar but I still say I'm right in casting her for the part," says Warner.

Audrey rated critical raves for her performance and the picture is headed for box-office records.

When the movie started, Miss Andrews never had made a picture. Walter Disney cast her as "Mary Poppins" and she emerged a box-office movie star. But Disney, whose name alone sells all his pictures, can star an unknown movie name. Warner with an $18-million investment, couldn't afford such a gamble.

The fact remains that it was resentment against Warner's choice that hurt Audrey. Most everybody in Hollywood felt that Julie should have gotten the role in the first place. Only actors vote on nominations, and actors, being emotional people, vote emotionally. Lots of actors hate bosses.

It's that simple.

Julie says she owes all her present success to Warner.

"I felt momentary disappointment when I didn't get the moyie but with the way things turned out I now say: 'Thank God.'

"I could have been Eliza Doolittle the rest of my life — instead of Julie Andrews. I have Mr. Warner to thank for everything." She said this with a smile, but the remark was tinged with sarcasm.

Be still

"Let not the foot of pride come against me." Psalms 36:-11.

Whenever we participate in any
sort of race,
We find it very bitter to end
in second place.
Or should anyone dare in anger
to deride,
Through some worded stab that
deeply wounds our pride,
Then in sensitive deflation small
indeed are we —
Help us lose the ego us and
find ourselves in Thee!

WILL CURTIS

New Testament Christianity In The 20th. Century

What Must I Do To Be Saved? "Believe On The Lord Christ And Thou Shalt Be Saved"

Acts 16:30-31

JOHN DUKE
Pastor

Northside Baptist Church

16th. and Ave. S

Mrs. Oswald Ends Studies

ANN ARBOR, Mich. (AP) — Marina Oswald is expected to leave the University of Michigan today, having caused hardly a ripple on the campus scene.

The 23-year-old Russian-born widow of Lee Harvey Oswald, alleged assassin of President John F. Kennedy, has completed a course at the university's English-language institute.

She spent eight weeks here as a part-time coed learning the English language.

"She was no different from anybody else," one of Mrs. Oswald's fellow students said.

Prof. John R. Catford, institute director, said other students had taken little special notice of Mrs. Oswald.

An institute representative said Mrs. Oswald was expected to return to her Fort Worth, Tex., home.

Montreal is the world's foremost French television center.

MEET

BUDDY WHITTENBURG

A quality service technician, Buddy, his wife Pat, three sons, Danny, Steve and Tony reside at 404 32nd. Street. They attend the First Christiona Church. Buddy has 14 years experience working on all GM Products. He would be most happy to serve you at . . .

LES FRANCIS CHEVROLET

25th. & Ave. H Ph. HI 3-5456

SATURDAY TELEVISION

	KRBC Abilene Ch. 9, SCAT 4	KMID Midland Ch. 2, SCAT 2	KCBD Lubbock Ch. 11, SCAT 8	KPAR Sweetwater Ch. 12, SCAT 3	KWAB Big Spring Ch. 4	KLBK Lubbock Ch. 13, SCAT 8
6	:00 :15 :30 :45				Farm Fare Summer Semester	Summer Semester Farm Fare
7	:00 :15 :30 Annie Oakley :45 "		Action Theatre "	Mr. Mayor " " "	Bowery Boys " " "	Bowery Boys " " "
8	:00 Shenanigan :15 " :30 Hector Heathcote :45 "	Wild Bill Hickock " Ruff 'N Reddy "	" " Hector Heathcote "	Alvin Show " Tennessee Tuxedo "	Alvin Show " Tennessee Tuxedo "	Alvin Show " Tennessee Tuxedo "
9	:00 Underdog :15 " :30 Fireball XL-5 :45 "	Hector Heathcote " Fireball XL-5 "	Underdog " Fireball XL-5 "	Quick Draw McGraw Mighty Mouse Playhouse	Quick Draw McGraw Mighty Mouse Playhouse	Quick Draw McGraw Mighty Mouse Playhouse
10	:00 Dennis The Menace :15 " :30 Fury :45 "	Dennis, The Menace Fury "	Dennis, The Menace Fury "	Linus The Lion Hearted The Jetsons "	Casper " The Jetsons "	Casper " The Jetsons "
11	:00 Exploring :15 " :30 " :45 "	Make Room For Daddy Sea Hunt "	Exploring " " "	Bugs Bunny " My Friend Flicka "	Sky King " My Friend Flicka "	Sky King " My Friend Flicka "
12	:00 Felix The Cat :15 " :30 Command :45 Presentation	Science Fiction Theatre Movie "	Ramar Of The Jungle " "	I Love Lucy " Hoppity Hooper "	Bugs Bunny " Porky Pig "	Bugs Bunny " Porky Pig "
1	:00 Command :15 Presentation :30 " :45 "	" " " "	" " Apache Ambush "	Cartoons " American Bandstand "	American Bandstand " " "	American Bandstand " " "
2	:00 " :15 " :30 Pro Bowlers Tour :45 "	" " Movie "	" " Seventh Victim "	" " Wide World Of Sports "	Air Force & You " " "	Wrestling " " "
3	:00 " :15 " :15 " :45 "	" " " "	" " " "	" " " "	Championship Bowling " " "	Championship Bowling " " "
4	:00 Big Three Golf :15 " :30 " :45 "	Big Three Golf " " "	Big Three Golf " " "	CBS Golf " " "	CBS Golf " " "	CBS Golf " " "
5	:00 Peter Potamus :15 " :30 F. D. R. :45 "	" " Lone Star Sportsman	Meet McGraw " Lone Star Sportsman	Patty Duke " Johnny Quest "	Grand Ole Opry " T B A "	Grand Ole Opry " Pickin Time "
6	:00 America :15 " :30 Flipper :45 "	News & Wthr. Football Scores Flipper "	Wthr., Local & National News Flipper "	Flintstones " Jackie Gleason "	Porter Wagoner " Jackie Gleason "	Porter Wagoner " Jackie Gleason "
7	:00 Kentucky Jones :15 " :30 Mr. Magoo :45 "	Mr. Magoo " Kentucky Jones "	Kentucky Jones " Branded "	" " Gilligans Island "	" " The Defenders "	" " The Defenders "
8	:00 Saturday Night :15 At The Movies :30 " :45 "	Saturday Night At The Movies " "	Saturday Night At The Movies " "	Entertainers " " "	" " Peyton Place—1 "	" " Peyton Place—1 "
9	:00 " :15 " :30 " :45 "	" " " "	" " " "	Gunsmoke " " "	Gunsmoke " " "	Gunsmoke " " "
10	:00 News & Wthr. :15 Tonight :30 " :45 "	News & Wthr. Scoreboard Shock "	News Wthr. Sports Movie Of Week "	Twelve O'Clock High " " "	News & Wthr. Million Dollar Movies "	News & Wthr. Million Dollar Movie "
11	:00 " :15 " :30 " :45 "	" " " "	" " " "	Late Show " " "	" " " "	" " " "

Whosoever Will may come to Church may come to God...

SPONSORED AND MADE POSSIBLE BY THE BUSINESS FIRMS LISTED BELOW:

Bolger Funeral Home
G. Edward Bolger
1709 25th. — HI 3-3533

The Deffebach Agency
Lyle & T. M. Deffebach
2606 Ave. R — HI 3-5611

Forrest Builders Supply
R. E. Weber
2109 25th. — HI 3-3301

Hall Drug
Emory & Ileta Hall
606 East Hwy. — HI 3-4571

Higginbotham-Bartlett Co.
R. C. Patton
1913 25th. — HI 3-3431

J's Super Market
Mr. & Mrs. Jack Lawrence
2210 25th. — HI 3-3412

Bell-Seale Funeral Directors
Gaither Bell and Bill Seale
31st. & Ave. S

Little Mexico Cafe
Mr. & Mrs. Carlos Mijares
East Hwy. — HI 3-9169

Midwest Electric Co-Op, Inc.
Johnnie Ammons, Mgr. & Parker Westel
Roby, Texas

Musslewhite Trucking Co.
Charles Musslewhite
1400 17th. — HI 3-4421

J. C. Penney Company
Charles Hartman
1808 26th. — HI 3-3182

Scurry Butane Company
Of Snyder
1012 25th. — HI 3-3721

66 Cafe
Mr. & Mrs. F. C. Hodges
East Hwy. — HI 3-6262

Snyder National Bank
Member F. D. I. C.

In all the world no monument is more famous than Bartholdi's Statue of Liberty. Standing on an isle in New York harbor, it is the symbol of a nation that enjoys the ultimate in political and religious freedom. *It is our Americanism landmark.*

Since 1886, the towering statue has been the first welcoming beacon for countless thousands coming to these shores to find a better life... *The life of Liberty, of Freedom, the American way.* The inscription on its base carries a potent message of promise as significant as the monument itself:

"Give me your tired, your poor,
Your huddled masses yearning to breathe free.
The wretched refuse of your teeming shore.
Send these, the homeless, the tempest-tost, to me:
I lift my lamp beside the golden door."

Then, if we have in the past, may we never again take Liberty for granted... it wears a price tag.

SPONSORED AND MADE POSSIBLE BY THE BUSINESS FIRMS LISTED BELOW:

Ballard's Cafe & Truck Stop
Mr. & Mrs. Carl Ballard
East Hwy. — HI 3-6641

Snyder Theatres
N. R. Clements

Snyder Savings & Loan Assn.
Max West
Corner Ave. S & 27th. St.—HI 3-9305

Stinson Drug
Lee T. Stinson
1815 25th. — HI 3-3531

Caprock Materials Co., Inc.
Caprock Employees
2300 Ave. Q — HI 3-4522

Snyder Daily News
2107 25th. St.

Town & Country Food Center
Skeet Jones
37th. & Ave. E — HI 3-7214

West Texas State Bank
Membed F.D.I.C.

Wilson Motors
Wm. H. Wilson, Jr.
East Hwy. — HI 6-6351

Willard Gladson Oil Field Contr. Co.
Mr. & Mrs. Willard Gladson
2705 35th. — Ph. HI 3-5196

Les Francis Chevrolet
25th. & Ave. H — Ph. HI 3-5456

Bill Mapes Electric Co.
Commercial, Residential & Serv. Calls
308 23rd. — Ph. HI 3-3971

Neal Machine Shop
Mr. & Mrs. Ralph Neal
2311 Ave. G — HI 3-3283

Hicks Air Conditioning & Heating
Grayden Hicks
1812 30th. — HI 3-7161

Von Roeder Seed Farms
Bentley Baize
Lamesa Hwy. — HI 3-3341

Churches Of Snyder And Area — Support Them Every Week!

ASSEMBLY OF GOD
First — Ave. S & 19th. St.
North Side — 1000 13th.

BAPTIST
Avenue D — 324 30th.
Bethel — 1708 Ave. E
Calvary — 2300 W. 35th.
Central — Hermleigh
China Grove — Hermleigh
Colonial Hills — 3506 El Paso
Dermott — Dermott
Dunn — Dunn, Tex.
First — 1701 27th.
First — Fluvanna, Tex.
First — Hermleigh, Tex.
Friendly Will — 1011 34th.
Gail — Gail, Tex.
Greenhill — 208 Clairemont
Missionary — Clairemont Rd.
Ira — Ira, Tex.
Knapp — Star Rte., Ira, Tex.
Midway — Midway
Morningside — 119 36th.
Mount Olive — 3306 Ave. M
North Side — 1909 16th.
Primitive — 2011 Ave. M
Templo Bautista — 1315 Ave. S
Union — Rt. 1, Union

CATHOLIC
Our Lady Of Guadalupe
St. Elizabeth's — 31st. & Ave. A
St. John's — Hermleigh

CHRISTIAN
First — 2701 W. 37th.

CHURCH OF CHRIST
Ave. R
Dunn — Dunn, Tex.
East Side — 31st. & Ave. C
Fluvanna — Fluvanna, Tex.
Gail — Gail, Tex.
Hermleigh — Hermleigh, Tex.
Ira — Ira, Tex.
Lloyd Mountain Church of Christ
Lloyd Mountain
Spanish
Thirty Seventh St. — 2500 37th.

CHURCH OF GOD
Church Of God — 3412 Ave. H
Church Of God, Ira, Texas
The Church Of God — 2100 Ave. O

EPISCOPAL
St. John's — 2214 42nd.

JEHOVAHS WITNESSES
Jehovahs Witnesses — 3102 Ave. A

LUTHERAN
Grace Lutheran — Cogdell Dr.

METHODIST
African Evangelical
Camp Springs — Camps
Dermott — Dermott, Tex.
Dunn — Dunn, Tex.
First — 2700 Ave. S
Fluvanna — Fluvanna, Tex.
Gail — Gail, Tex.
Hermleigh — Hermleigh, Tex.
Ira — Ira, Tex.
Trinity — Big Spring Hwy.
Union — Rt. 1, Union, Tex.
Iglesia Methodist Mission — 21st. & Ave. T

NAZARENE
Church Of Nazarene — 704 30th.

PENTECOSTAL
United — 3101 Ave. C

PRESBYTERIAN
First — 2706 Ave. R

APOSTOLIC FAITH
Apostolic Faith — 2506 25th.

FAITH TABERNACLE
Faith Tabernacle