WEDNESDAY

THE SNYDER DAILY NEWS

VOL. 15, NO. 311 SNYDER, TEXAS (79549) WEDNESDAY, APRIL 28, 1965 EIGHT PAGES—PRICE 5c

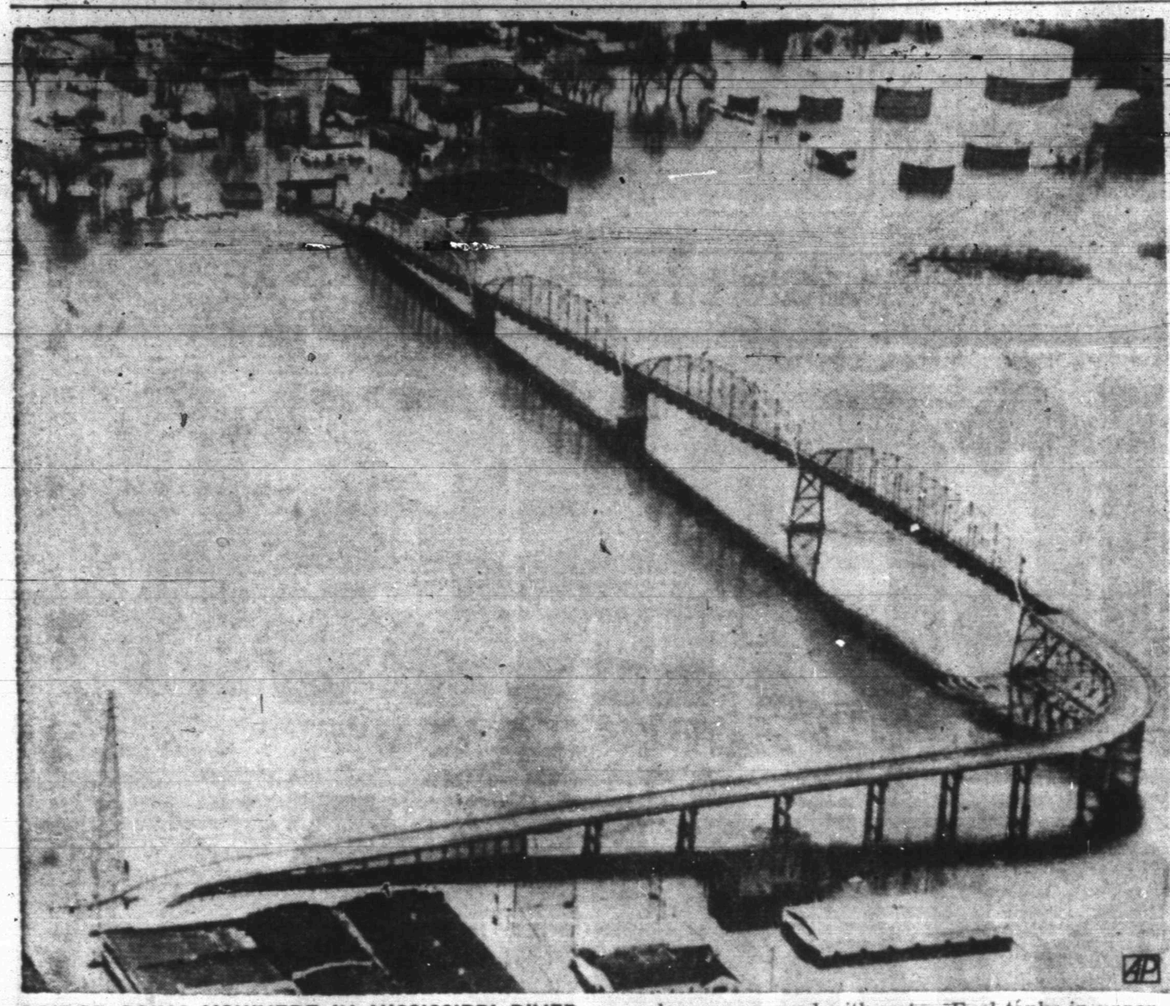

BRIDGE GOING NOWHERE IN MISSISSIPPI RIVER FLOOD—This bridge usually carries highway traffic from Lyons, Iowa, to Fulton, Ill., but now both approaches are covered with water. Fuel tanks in upper right are in south Fulton, where more than 1,500 persons have left homes. (AP Wirephoto)

Russia Agrees To Join Cambodia Conference

—PARIS (AP) — Soviet foreign minister Andrei Gromyko has expressed Russia's agreement to take part in an international conference on Cambodia, a spokesman for the French cabinet announced today.

French Information Minister Alain Peyrefitte disclosed that Foreign Minister Maurice Couve De Murville told a meeting of the French cabinet today that Gromyko agreed on Soviet participation in a conference. The agreement came in the course of meetings Monday and Tuesday in the French foreign ministry.

Gromyko is in Paris on an official visit.

The United States and Britain already have signified their willingness to take part in such a conference, which could enable participants to begin talks on ending the war in neighboring Viet Nam. France long has supported the idea for such an international meeting.

An international conference on Cambodia would nominally be for the purpose of insuring the neutrality and frontiers of that tiny Southeast Asian country. But the overriding issue would be the war in Viet Nam.

Cambodian chief of state Prince Norodom Sihanouk said some time ago that he favors a conference to guarantee his country's neutrality. But in the past week he has indicated it was unnecessary to invite the United States and South Viet Nam to any conference.

Diplomats interpreted Sihanouk's about-face as a response to possible pressure exerted from Red China to thwart any international meeting which could be expanded to take up the Viet Nam war.

The Cambodia conference presumably would include representatives from Burma, Laos, Thailand, the United States, Britain, France, Cambodia, Red China and North and South Viet Nam and the Soviet Union.

President Johnson has announced that the United States would be represented in any such conference by W. Averell Harriman.

There has been no indication from North Viet Nam nor from Red China that they would participate, however.

As co-chairmen of the 1954 peacekeeping machinery on Indochina, Russia and Britain would have the responsibility of calling the international conference on Cambodia.

★ ★ ★

LBJ Hopeful Talks Can Be Realized

By FRANK CORMIER

WASHINGTON (AP) — President Johnson says he is very hopeful a way can be found to spark Viet Nam peace talks. But he says the American desire for peace is coupled with a "refusal to retreat."

The air-jungle war in Southeast Asia dominated Johnson's 34-minute news conference late Tuesday before 300 reporters gathered around television and radio microphones in the historic East Room of the White House.

On the home front, Johnson announced some good budget news. He said red-ink spending by the federal government in the bookkeeping year that ends June 30 now is estimated at $5.3 billion or less — a drop of $1 billion from the January prediction.

Johnson also replied to critics of the antipoverty program — "I think it will be one of the great monuments to this administration" — and announced eight appointments to high government jobs.

Asked about criticism of his postponement of planned Washington visits by the leaders of Pakistan and India, Johnson said he had explained to them it would be better if they came after Congress acts on foreign aid, which both will be seeking.

"So far as I know," he said, "it is a good decision and a wise one, and one that I would make again tomorrow."

Musslewhite Transferred To Lubbock

Little change in the condition of Charles Musslewhite was reported this morning.

Musslewhite was critically injured about 8:30 Tuesday morning when a pole on a truck on which he was working came in contact with a high voltage line.

He was transferred from Cogdell Hospital to Methodist Hospital in Lubbock by Bolger Ambulance Service at about 3:30 p.m. yesterday where he is presently in the intensive care ward.

The "chill" treatment, in which the body temperature is lowered to 88 degrees is being used, and is expected to be continued for at least three days. It was reported that a tracheotomy was performed Tuesday evening in order to facilitate breathing.

A team of four doctors who are working on the case are said to have agreed that it might be some time before a complete determination of Musslewhite's condition could be made.

Norman Turner, an employe of the Musslewhite firm who was also injured in the accident, has regained consciousness, and is reported to be in "satisfactory" condition at Cogdell Hospital.

Vegetables Lead Living-Cost Climb

WASHINGTON (AP) —Higher prices for fresh vegetables and medical services caused consumer costs to rise one tenth of one per cent in March, the Labor Department said today.

S. Viet Commander Would Invade North

By MALCOLM W. BROWNE

SAIGON, South Viet Nam (AP) — Air strikes against North Vietnamese roads, bridges and railroads are not choking off aid to the Viet Cong, and a land invasion of the North should begin immediately, the commander of South Viet Nam's air force says.

"If we are just going to bomb communication lines, the Viet Cong will be able to stand up for a long time, I'm afraid. So the next step must be big — either a big escalation of the war or negotiations," Brig. Gen. Nguyen Cao Ky told The Associated Press in an exclusive interview today.

While the bulk of the raids against North Viet Nam have been flown by U.S. Air Force and Navy planes, Ky's propeller-driven Skyraider bombers also have been over North Viet Nam nearly every day.

The 34-year-old general has flown three of the missions himself and was grazed by enemy flak on one of them. Three of his pilots have been shot down.

"The raids against communications are not really effective," he said. "The Communists can always find ways of moving through the jungle.

"But if we were to set up a kind of 'national liberation front' in the north, we could do the same things to the Communists that they've been doing to us here. We have superiority in the air over North Viet Nam's central area from the 17th to the 20th parallels, and we could easily supply guerrillas of our own there.

"The people in that area are basically anti-Communist and I'm sure they would help us. Then we could really start cutting their supply lines and giving them something to worry about."

Ky is a native of Hanoi.

"For that matter, what's wrong with sending up regular troops now? Our intelligence proves that North Vietnamese regular units are already in our highlands, so there can be no bar to sending troops north.

"Physically there would be no problem. We would have no shortage of skilled trained volunteers. And we would be in a better position to supply them than the Hanoi regime is to supply the Viet Cong, because we control the skies and sea.

"I'm asking now, what is our policy? Is our next step to start bombing industrial areas in the North, or what? I propose that we do the same thing to the Viet Cong in their part of central Viet Nam that they've been doing in our part of central Viet Nam.

"With some secret bases of our own up there, the Viet Cong would quickly start wondering whether the war was worth it.

"But we ought to do it soon. With big attacks now we'll be in a stronger position to negotiate. Otherwise I'm afraid the Viet Cong will make the big attacks first in our highlands."

Ky is against U.S. participation in ground operations against North Viet Nam.

"Of course, if we could prove that Russians or Chinese were fighting on the other side then it would be a different matter," he said.

Ky also opposes creation of a joint U.S.-Vietnamese command.

FINANCIAL FIRMS CHANGE SCHEDULE

Snyder banks and the Snyder Savings and Loan Association reminded patrons today that new business schedules will become effective this weekend.

Beginning Saturday, May 1, Snyder National Bank, West Texas State Bank and Snyder Savings and Loan will be closed on Saturday each week.

The week-day schedule of business hours now is 9 a.m. to 3 p.m., Monday through Thursday, and 9 a.m. to 6 p.m. on Friday.

Merchants To Meet

Several items of business will be on the agenda at 10 a.m. Thursday when the Merchants Committee of the Chamber of Commerce meets at the Chamber office.

Among the principal topics of discussion will be plans for Dollar Day observances, plans for July 4th and other holidays that will fall on weekends this year.

Independence Day falls on Sunday, while Christmas Day and next New Years Day fall on Saturdays among the holidays for the coming 12 months.

The merchants also plan to discuss possible promotions to stimulate retail business in the city during the coming months.

WEATHER

SNYDER TEMPERATURES: High Tuesday 67 degrees; low, 45 degrees; reading at 7 a.m. today 48 degrees.

North Central Texas: Fair tonight and Thursday. A little warmer Thursday and in northwest tonight. Low tonight 48 to 55. High Thursday 72 to 82.

Northeast Texas: Fair tonight and Thursday. A little warmer Thursday. Low tonight 43 to 50. High Thursday in 70s.

Northwest Texas: Fair and a little warmer tonight and Thursday. Low tonight 44 to 52. High Thursday 73 to 83.

South Central Texas: Clear to partly cloudy in north. Cloudy to partly cloudy in south tonight and Thursday. Mild afternoons. Cool again tonight. Low tonight 50 to 58 in north, 58 to 64 in south. High Thursday 70 to 80.

Southeast Texas: Fair tonight and Thursday. Mild afternoons. Cool tonight. Low tonight 50 to 60. High Thursday 68 to 78.

Southwest Texas: Partly cloudy tonight and Thursday. Warmer Thursday. Low tonight 46 to 52 in north, 52 to 58 in south. High Thursday 72 to 82.

EMILY GUTHRIE SMITH
... To Exhibit May 1-2 At Diamond M Art Center

Texas Artist To Hold Exhibit Here

An exhibition of paintings by the noted American artist, Emily Guthrie Smith, will be displayed here May 1-2 at the Diamond M Art Center.

A native of Fort Worth, Mrs. Smith concentrates much of her activity on the painting of children.

Among the portraits of the children she has painted are Paul Whiteman's Margo, the four grandchildren of Franklin Roosevelt, Gov. Allan Shivers' youngest son and daughter, and Mary Martin and her daughter, Heller.

Some of her other portraits include Mrs. Amon Carter, J. Lee Johnson, III, and numerous college deans, college presidents and high school principals.

Mrs. Smith's talent is not limited to portraiture, however. Murals by the Fort Worth artist are to be found in several of that city's leading business establishments, such as the Fort Worth Savings and Loan, the Western Hills Hotel, and in the Ridglea and Rivercrest country clubs.

Mrs. Smith also does mosaic work, and examples of this phase of her artistic ability are to be seen in such places as the All Saints Hospital in Fort Worth and in the U.S. Federal Loan and Guaranty Co. in Longview.

The artist also does work in sculpture, although none will be on display at the exhibit here.

Emily Guthrie Smith paintings have been exhibited in about 20 one-man shows in recent years, the latest being an exhibition sponsored by the Lubbock Art Association earlier this year. Last month the artist had paintings on exhibit at the 222 Gallery in El Paso and at the Fort Worth Women's Club.

Among museums which have her work are the Dallas Museum of Fine Arts, the Texas Tech Museum, and the Fort Worth Art Center.

The artist also finds time to teach in the field of art. She is a member of the teaching staff at the Fort Worth Art Center, has served on the staff of the Taos Institute of Orientation of Art in New Mexico, and frequently gives demonstration lectures to school groups and other organizations as well as to the Fort Worth Art Association Monday Evening Lectures.

Emily Guthrie Smith has received numerous prizes, citations and awards awarded by official judges at the various shows in which her work has been shown. However, the artist is equally proud, if not more so, of the "popular vote" awards she has received at several shows.

Some of the noted artists under whom Emily Guthrie Smith has studied include Robert Brackman, Mitchell Jamieson and Frederic Taubes. Presently she is affiliated with the Carlin Gallery in Fort Worth and the 222 Gallery in El Paso.

The showing here is expected to draw visitors from a wide area. C. T. McLaughlin, founder of the Diamond M. Foundation which is sponsoring the show, has invited the public to view the display between 2 and 4 p.m. on Saturday, May 1, and Sunday, May 2.

SHS Senior Is Merit Scholar

Carol Jean Cavender, Snyder High School Senior, is the first student in the local school system to win a National Merit Scholarship.

Miss Cavender, daughter of Mr. and Mrs. H. L. Cavender, was announced today as the winner of a Merit Scholarship to the University of Houston.

The National Merit Scholarship program has been in operation for 10 years, and high schools, both public and parochial, which enroll 90 per cent of the students in the United States are members.

Before this year, Snyder High School had one student to advance as far as the semifinals. Sharon Morgan was a semifinalist in 1958. This year, three Snyder High students were semifinalists with Kenneth McDaniel and Millijon Smyth making the semifinal round along with Miss Cavender.

Winner of the recent regional science contest in the University Interscholastic League meet at Odessa, Miss Cavender also is a finalist in the National Honor Society Scholarship program.

In Snyder High School, she has consistently been among the top 10 students, is a member of the National Honor Society and a member of the science club.

CAROL CAVENDER

She plans to major in chemistry at the University of Houston in preparation for a career as a medical research chemist.

Stipends for National Merit Scholarship winners range up to $8,000, depending upon the requirements of the individual students.

More Dikes Fall To Angry Water

RBCK ISLAND, Ill. (AP) — The flood-swollen Mississippi River smashed through a levee south of Quincy, Ill., today inundating an industrial and residential area as well as farmland.

Flood officials said an estimated 60 families fled to higher ground as the waters, pouring through a 160-foot long breach, flooded about 5,500 acres in the South Quincy Drainage District.

Army Engineers on duty in the area said 15 industrial plants, a radio station, 26 summer cottages, a power sub-station as well as about 60 residences were flooded by the break. The Burlington railroad right-of-way through the area also was affected.

Meanwhile, upstream the rampaging river crested in the embattled Quad-Cities area where thousands of volunteers worked on to hold back the worst Mississippi flood of this century.

The Army Engineers Corps. said emergency dikes thrown up around the Quad-Cities appeared to be holding against the pounding flood.

They said the river crested at 22.6 feet, 7 feet above flood stage and one-tenth of a foot above the predicted crest of 22.5 feet. The higher crest was attributed to overnight rain in the area.

The peak of the flood arrived as water rolled through the streets of Rock Island, Moline, and East Moline, Ill., and Davenport, Ia. — the Quad Cities.

Farther downstream communities on both sides of the stream in Illinois and Iowa braced against the advancing flood crest.

Hunter Finds Sunken Gold

ST. PETERSBURG, Fla. (AP) — A weekend treasure hunter says he has discovered a sunken Spanish galleon off the Florida west coast in shallow water.

Some coins, two solid gold statues, silver bars and silver-hilted swords were stored in a St. Petersburg bank after two state agents catalogued them Monday.

"The state has begun an investigation to check their authenticity," agent Philip Tibedeau said. He said he could not estimate the treasure's value.

John Charles Sykes, 31, made the discovery. He said what he had already salvaged was worth about $50,000 to $75,000 and that he had not begun to work the hulk in earnest.

Junta May Take Dominican Reins

SANTO DOMINGO, Dominican Republic (AP) — A military junta dominated by Air Force Brig. Gen. Elias Wessin y Wessin appeared in prospect for the Dominican Republic today following the collapse of an army revolt to bring back ex-President Juan Bosch.

During the night the country was without a central government. The Presidential Palace was occupied only by a woman telephone operator and the palace guard. Provisional President Rafael Molina Urena, installed by the rebels, took asylum in the Colombian Embassy.

Wessin's forces were still mopping up pro-Bosch holdouts in Santo Domingo. One center of fighting was a housing project in the northern part of the city where a number of poor young people live. They were armed with machine guns, gasoline bombs, and small arms distributed by the rebels.

Scattered snipers were also active, but Wessin said civilians were turning in the arms the rebels had distributed to them. He said 3,000 weapons had been delivered to the police.

There were reports that hundreds were killed in the fighting that erupted Sunday when army rebels overthrew the civilian junta Wessin and other military leaders had installed after they ousted Bosch in 1963.

The rebels then split into two factions — those favoring the return of Bosch and those against him. The anti-Bosch forces, led by Wessin, pushed into Santo Domingo Tuesday after their planes and warships bombarded the capital.

Wessin charged that the former president was backed by Communist Cuba, the Soviet Union and Red China. Similar charges were made in 1963 when Bosch was overthrown and fled to Puerto Rico. Bosch says he is an anti-Communist fighting to establish democracy in the Dominican Republic.

Dear Abby...

By ABIGAIL VAN BUREN

DEAR ABBY: I have been married for eight years. I have been smoking for ten years but I have never smoked in front of my in-laws because they think it's a crime for a woman to smoke a cigarette. My children (4 and 6) have seen me smoke, and I am on edge all the time for fear one of them will mention something about it to their grandparents. I have never TOLD the children not to say anything about it because, knowing children, that's the first thing they'd tell.

I feel very guilty about this. Should I continue to hide the fact that I smoke from my in-laws, or should I smoke in front of them and take the consequences?

TWO - PACK PATTY

DEAR PATTY: A woman who is old enough to be a wife and mother is old enough to smoke if she wants to. Either quit smoking and make an honest woman of yourself, or light up in front of your in-laws.

* * *

DEAR ABBY: I am a 16-year-old boy who could easily pass for 21. (I am 6'3" and weigh 210.) I dropped out of school a few months ago and got a job washing dishes in a restaurant. I got in bad with my family because they didn't want me to drop out, so I moved out of the house. A waitress where I work took a liking to me and I got more involved with her than I should have. She is 27 and has been divorced twice. She now tells me that she is going to have a baby and it is mine. (It is possible, but I can't be sure.) She says if I don't marry her, she can take me to court. Can she do this?

IN TROUBLE

DEAR IN: You had better go home, kid, and let your parents (and a lawyer) extricate you from a mess. The woman should be informed that if she takes you to court, she can face a charge there of contributing to the delinquency of a minor.

* * *

DEAR ABBY: Your item about the boy who was embittered when accused of stealing a sweater that he had only found and was keeping for its owner reminded me of the following quotation from the "Memoirs of Thomas Brown":

"My rule through life has been to deal with all mankind as if they were honest and intended to deal honestly with me. And although I have often been the victim of such confidence, I have no desire that experience should make me so wise as to become suspicious of all men."

Thomas Brown served Florida as its second State Governor from 1849 to 1853.

Sincerely,
Jas. A. Winfield

* * *

CONFIDENTIAL TO "MRS. X" IN MADISON: One woman's left - overs can be another woman's banquet.

* * *

For Abby's booklet, "How To Have A Lovely Wedding," send 50 cents to Abby, Box 69700, Los Angeles, Calif.

* * *

Troubled? Write to ABBY, Box 69700, Los Angeles, Calif. For a personal reply, enclose a stamped, self - addressed envelope.

TOO LATE TO CLASSIFY

FOR SALE: Maple wood arm couch $25.00. 9 x 12 wool rug—$20.00. Red strapless, tiered skirt formal—Call HI 3-5149 after 4:30 weekdays—anytime weekends.

LAST DAY! Church group garage sale. Thursday 9 a.m. Everything ½ price. 2314 40th St.

THE SNYDER DAILY NEWS

Published Sunday morning and each evening except Saturday by the Feather Printing and Publishing Co., Inc., at Snyder, Texas, 79549.

Entered as second-class matter at the Post office at Snyder, Texas.

SUBSCRIPTION RATES: By carrier in Snyder 35 cents per week. $1.50 per month. By mail in Scurry and adjoining Counties, one year $9.95. Balance of Texas, one year $12.50. All other States $15.00.

MEMBER OF THE ASSOCIATED PRESS.

The Associated Press is exclusively entitled to use for republication all news dispatches in this newspaper, also local news published herein. All rights reserved for republication of special dispatches.

Insurance Men Oppose Medicare

HOUSTON (AP) — Medicare will be approved by Congress, a panel of insurance executives concedes, but the crucial question is: In what form?

In its present form it will wreck private health insurance for those over 65, they predicted Tuesday.

The discussion was held at a Zone 5 meeting of the National Association of Insurance Commissioners.

The panelists were E. J. Faulkner, president of the Woodmen Accident & Life Co., Lincoln, Neb.; Henry Smith, vice president of the Equitable Life Assurance Society, New York City, and Robert Neal, executive vice president of the Health Insurance Association of America, Washington, D. C.

Faulkner said the bill is one of the most revolutionary pieces of legislation ever considered by Congress and will lead to socialized health care.

Smith said the bill's present form leaves only the cost of drugs and private nursing care to private insurance.

Lincoln Teacher Is Accepted For Course

Mrs. Lois D. Powell, teacher at Lincoln High School here, has been accepted for participation in the forthcoming Summer Institute for High School Teachers of Chemistry at Tuskegee Institute, Tuskegee, Ala.

Daniel Johnson, Lincoln principal, was notified today of Mrs. Powell's acceptance by Lawrence F. Koons, director of the institute.

WWI Veterans To Meet Thursday

The Carroll Porter Barracks No. 1738, Veterans of World War I, and its Woman's Auxiliary will have their regular meeting Thursday night.

The meeting is set for 7:30 p.m. in the American Legion Hall, Avenue T and Twenty - first Street.

Mishap Reported

The Snyder police department reported a mishap at 7:32 p.m. Tuesday at Thirty - seventh Street and Austin Avenue.

Involved were a 1963 Pontiac driven by Judy J. Vaughan, 2909 Thirty - fourth Street, and a motor scooter ridden by David Hilton Davis, 2906 Thirty-fourth Street. Davis' injuries in the mishap were minor.

Officials Say Ladies' Place Is On Earth

NEW YORK AP) — U.S. space officials apparently think a woman's place is here on earth — at least for the time being.

Some of the gals think otherwise. Some agree. Others couldn't care less.

The mixed reaction of eight women, whose names were not disclosed, were turned down Monday by the National Academy of Sciences in Washington as applicants for scientist-astronauts. There are 28 astronauts in the U.S. space program. All are men.

"I think it's a shame that women aren't given the same chances as men," said Jerrie Mock, a Columbus, Ohio, housewife who flew a light plane around the world last year.

Mary Ann Noah, of Fairway, Kan., winner of the 1964 Powder Puff Derby, said: "I hate to be a traitor to my sex, but I do think men can go it alone in this field for a while. The time will come when women can contribute, but space flights should be left up to the men for the time being."

Mary Aikins, of Wichita, Mrs. Noah's copilot in the 1964 derby, said: "We couldn't gain any prestige by putting a woman into space just for the sake of doing it — Russia has beat us to the punch on this. This country feels protective toward women and leaves it to the men to do the pioneering."

Katherine Peden, Kentucky commissioner of commerce, said she wished she were young enough to apply.

"I feel the hazards of being the first woman astronaut are not greater than being the first commerce commissioner in Kentucky," said Miss Peden.

Judith Thompson, a Chicago housewife, and Eleanor Lally, a Los Angeles property manager, said they couldn't care less.

"Why should some darn fool woman want to shoot herself at the moon?" asked Mrs. Thompson.

Mrs. Larry Starnes, wife of a Houston architect, said, "They can leave it to the men. I won't even go up in an airplane."

Janet Mann, a retired bartender from Quincy, Mass., says she'd like to go to the moon some day, but: "Not until I can do it for $13.50. If ought to be safe then. I like things well tried."

MARKETS

FORT WORTH (AP)—Cattle 800; calves 200; good and choice steers 23.25; good heifers and mixed yearlings 21.00-22.00; cows 13.25-14.50; standard and good calves 18.00-21.50; standard and good feeder steers 19.00-21.50; good steer calves 20.00-23.00; heifer mates 19.00.

Hogs 100; top 17.50-17.75.

Sheep 1,250; good and choice spring lambs 24.00-25.50, wooled 22.00-23.00; good and choice shorn lambs 22.50-23.50; ewes 7.00-7.50; good spring feeder lambs 16.00; old shorn lambs 14.00.

CHICAGO (AP)—Butter unchanged.

Eggs unchanged to 1 lower; A whites and mixed 29; mediums 28¾; standards 27.

NEW YORK (AP)—Cotton was on a bid basis at noon today with no trades made. May 31.25, July 31.20, Oct. 30.20.

STOCK AVERAGES
Compiled by The Associated Press

	Indust	Rails	Util	60 Stocks
Prev. day	493.6	171.9	175.4	339.5
Week ago	488.8	173.0	176.1	338.2
Month ago	477.3	174.3	173.3	332.9
Year ago	431.9	163.7	151.6	302.3
1965 high	493.6	177.8	177.3	339.7

CANYON DRIVE-IN
Ph. HI 3-7212 Hi. 8. Hwy

Open 7 — Show Starts 7:45
TONIGHT ONLY!
80c Per Car
Today Thru Wednesday
"My Blood Runs Cold"
With Troy Donahue
2ND. FEATURE
"The Young Racers"
In Pathecolor

DeGaulle Calls For Neutral Asia

PARIS (AP) — President Charles de Gaulle called again Tuesday night for a neutral Southeast Asia free of outside influence and a strong, independent France.

In a 15-minute television and radio "fireside chat," De Gaulle condemned the war in Viet Nam but avoided any direct criticism of U.S. military action there.

De Gaulle said French policy holds that "no hegemony exercised by anyone, no foreign intervention in the internal affairs of any state, no prohibition made to any country whatsoever to maintain peaceful relations with any other country whatsoever, can be justified."

"On the contrary," he continued, "as we see it, the higher interest of the human species demands that each nation be responsible for itself, free of any encroachments, and aided in its progress without conditions of obedience.

"Hence, our severe disapproval of the war which is spreading in Asia more and more from day to day."

The 74-year-old French leader offered no new approach to a solution of the Vietnamese crisis. He repeated his old call for neutrality and independence of the nations of Southeast Asia, site of France's former Indochina possessions.

Speaking an hour after De Gaulle, President Johnson told a news conference in Washington that U.S. strategy in the Viet Nam war was not being run as a popularity contest.

In line with what Johnson said, U.S. officials discounted the impact of the disapproval of the war expressed by De Gaulle.

Speed Riggs, famous tobacco auctioneer recommends
NEW LUCKY STRIKE FILTERS
They put back the taste others take away

Product of The American Tobacco Company

Classified Ad Dept. Dial 3-5486

STAR DISCOUNT
WHERE VALUE AND QUALITY MEET
• Big Spring Highway •
Lustre Creme HAIR SPRAY
• Regular, Hard to Hold Or Dry—Bleached
• Big 13 Oz. Can
• 99c Retail
57c

BUCCANEER STAMPS

GIFT CENTER IN SNYDER
1912 37th. St.

Remodeling Celebration
500 FREE BONUS BUCCANEER STAMPS

CLIP THESE COUPONS

REDEEM 1st. WEEK
Coupon Worth 100 Stamps
When Presented At Any Food Store Listed
With Purchase Of $2.50 Or More
Name .....
Void After May 1st.

REDEEM 2nd. WEEK
Coupon Worth 100 Stamps
When Presented At Any Food Store Listed
With Purchase Of $2.50 Or More
Name .....
Void After May 8th.

REDEEM 3rd. WEEK
Coupon Worth 100 Stamps
When Presented At Any Food Store Listed
With Purchase Of $2.50 Or More
Name .....
Void After May 15th.

GOOD FOR 100 STAMPS
At Any Business Listed . . .
Other Than Grocery Stores With
Any Purchase.
Name .....
Redeem Before May 15th.

Rigsby Grocery — East Highway
Cary's Drive In — 2702 25th. St.
Everybody's Cash Grocery — 1905 35th. St.
Fisher's Cash Foods — 1101 25th. St.
Overton Grocery — Lamesa Highway
Rainbow Market — 1614 25th. St.
Jones Grocery — Hermleigh, Texas
Parker Foods — Sweetwater, Texas
Fisher Food — Colorado City, Texas
Patterson Grocery — Fluvanna, Texas
Garrett Grocery — Roscoe, Texas
Burgess Pharmacy — 4002 Big Spring Highway

DeLuxe Cleaners — 2610 Ave. R
Brinkley's Fina Service Station — 1000 25th. St.
Lewis Gulf — 2301 Ave. S
Clements Enco Products — 2411 25th.
Bagwell Laundry — 902 30th.

BUCCANEER BONUS
100 Buccaneer Stamps
Upon Presentation At The Buccaneer Gift Center
1912 37th. St., Snyder
Name .....
Limit 1 Per Family . . . Void After May 1st.

STORE HOURS
Daily 9 to 12 — 1 to 5 — Closed Mondays

MAY WEDDING PLANS—Mr. and Mrs. Marvin Dorman of 610 Twenty - fourth Street, announce the engagement and approaching marriage of their daughter, Betty Dorman, to Pfc. David Richardson, son of Mrs. Opal Richardson, 2909 Avenue G. Pfc. Richardson is serving at present with the 79th Transportation Company (DS) at Fort Hood. The couple plan a May wedding. (Photo by Craft Studio)

Young People Like Screens

By VIVIAN BROWN
AP Newsfeatures Writer

Temporary room dividers, such as decorated screens, work out much better than more solid types — peneling or grille work — for young people.

The light screens are less expensive than others, may be carted from one apartment to another or taken away to college and easily rejuvenated when one gets bored with the look.

One girl has used a screen through many stages — art efforts in grade school, covered one side of each panel with Christmas cards at another time, with wallpaper to match her room at another.

These days the aim is avant-garde — something different — tested and approved by the taste formers. Whatever is done must show style and artistic glow.

Bachelors and career girls use dividers to give an illusion of intimacy to small quarters, making a niche of the dining or sleeping area.

Handsome screens of creative stitchery on canvas with occasional patches of fabric remnants may add "OP," the optical art look, to a room. But it takes time to plan such an effort and when privacy is needed, there is impatience to have the thing done while you are still young.

Screens decorated with stick-on vinyls may give you a fashionable personalized divider in minutes. These patterns are easy to apply — you simply cut the vinyl to fit the screen panels, pull off the brown paper covering on the back which protects the self - adhesive part and touch the pattern on smoothly.

One new pattern, "Newsprint," is ideal for young fold. The smart black and white decorative vinyl is a series of amusing advertisements from turn of the century publications. The design pattern seems to go with any style furniture or no-style furniture. The vinyl comes in 18-inch widths, good to keep in mind when you purchase the undecorated screens to go with it.

When painting the frame part of the screen, bring in another color used in the room. Vivid primary colors are popular now. Red would be great. Some people like to do different patterns on either side so that screens may be reversed from time to time or used to tie in with two color schemes as in a dining area.

If your room is taking on the POP theme with orange crates painted in primary colors stacked from floor to ceiling, window shades decorated with stick-on solid color squares, circles and so on, that you may cut out yourself, you may like to use one of those colors in painting the screen. Interior designer David Barrett pointed out recently that there are so many really great things young people can do using color and materials in an imaginative way that living quarters need never look shabby or reflect your personal coin shortage. Add your own personal signature to everything with design, a paint brush or ingenious use of materials.

YOUNG WOMAN makes her folding - screen room divider individualistic with stick-on vinyl.

Meatballs

1 pound ground lean beef chuck
1 tablespoon finely grated onion (pulp and juice)
1 teaspoon salt
1 slice bread
1 to 2 tablespoons butter or margarine

Turn the beef, onion and salt into a mixing bowl. Cover the bread with 1 cup cold water; squeeze out the water from the bread and reserve. Add the bread and ½ cup of the water squeezed from it to the meat mixture; mix thoroughly with fork and fingers. Form into about 30 balls, using 1 tablespoon of the mixture for each. In a 10-inch skillet, melt the butter over moderate heat; add the meat balls; brown on all sides; reduce heat and cook through. Serve with spaghetti and tomato sauce. Makes 4 to 6 servings.

Round Top News

BY MRS. B. D. DURHAM

Mr. and Mrs. Blake Durham and Mr. and Mrs. Harrison Durham of Levelland returned Friday after a week visit in Alexandria, La. with Mrs. Ola Claybrook and son Jerry, and Mr. and Mrs. Dave Hendriekson and children.

Guests of Mr. and Mrs. Graham Smith, Allen and Tony Saturday night were Jim and Mark Reynolds, Susie Smith and Neta Newsom, all of ACC.

The Saturday evening hayride of the young people at Dunn Church of Christ and several guests was successful. The group had supper and played games at Boyds Lodge.

Jim and Mark Reynolds, Susie Smith and Neta Newsom of ACC were dinner guests Sunday of Mr. and Mrs. Bill Hairston.

Mr. and Mrs. Mark Holmes and Mr. and Mrs. Tom Holmes of Snyder, spent Sunday in Andrews with relatives and friends.

Mr. and Mrs. Van Meador and family were dinner guests Sunday of Mr. and Mrs. Carl Wood in Snyder.

Mr. and Mrs. J. O. Sheid Jr. and Mr. and Mrs. J. O. Sheid Sr, visited Sunday in Big Spring with Jim Burt, Dawn and Scott, and Mrs. Burt who is in the hospital with pneumonia.

Mrs. Ray Brown of Big Spring visited Mr. and Mrs. Walter Brown and her parents, Mr. and Mrs. Carl Grey in Snyder over the weekend.

Visiting in the home of the Graham Smiths Tuesday were her mother and sister, Mrs. Minnie Glasscock of Snyder and Lorene Glasscock of Houston and Mrs. Betty Smith of Dunn.

Mr. and Mrs. Graham Smith, Olton; Tony and Mrs. Betty Smith have returned home after a scenic drive to Port Aransas on Padre Island. They spent several days deep sea fishing, also. Olten and Tony also enjoyed swimming in the ocean and looking for sea shells.

Billy D. Durham Jr. spent Saturday in Odessa with the Snyder track team.

WOMEN'S CALENDAR

THURSDAY

Ladies Auxiliary of Cogdell Hospital annual awards banquet, 7:30 p.m. at Stanfield cafeteria.

Founders Day Banquet of Lambda Kappa Chapter of Beta Sigma Phi at Country Club.

Snyder Duplicate Club, 1:30 p.m. at armory. Open.

FRIDAY

Altrurian Club meets at Martha Ann Woman's Club, 3 p.m. with Mrs. A. C. Preuitt, hostess.

Duplicate Bridge at Country Club, 9:30 a.m. Open.

AIME Spring dance, 9 p.m. at Country Club. Music by Bernie Howell of Lubbock.

88 Club meets at 1:30 p.m. at Sallie's. Mrs. H. L. Wren, hostess.

SATURDAY

Travis Junior High School Spring banquet.

Twilight Garden Club annual flower show at Martha Ann Woman's Club. Open to public from 2:30 to 7 p.m.

SUNDAY

Buffet luncheon at Martha Ann Woman's Club for members and their guests. Reservations by 9 a.m. Sunday.

CITRUS MARMALADE—There's satisfaction in making it in your own kitchen.

Citrus Marmalade Brightens Breakfast

By CECILY BROWNSTONE
Associated Press Food Editor

COOKS WHO enjoy having their own batches of preserves on hand may be interested in putting up some marmalade. If you are a marmalade fan, you know how delicious the homemade product is on hot buttered toast or English muffins.

The following recipe, using oranges, lemons and grapefruit, was tested in our kitchen and produces a pleasant preserve. Because citrus fruits are high in pectin, they jell well. The trick in making marmalade is to have the fruit tender, and this recipe gives directions for achieving this result.

Marmalade making does take time because several processes are involved. But if you gain satisfaction from being a "from scratch "cook, you'll probably think the results worth the effort.

CITRUS MARMALADE

2 large navel oranges
2 large lemons
1 large grapefruit
Sugar and salt

Wash and dry oranges; cut into 4 to 6 lengthwise wedges. Discard any seeds and the stringy white centers. Slice paper thin.

Treat lemons in the same fashion as the oranges; add to oranges.

Pare grapefruit so no white membrane remains; cut sections away from dividing membranes; slice sections into smaller pieces and add (without juice) to orange - lemon mixture. (Drink juice! Discard grapefruit peel, dividing membranes and any seeds.)

Measure the combined prepared fruit; there should be from 4 to 4½ cups; add 3 cups of hot water for each cup of fruit. Cover and let stand in a cool place overnight.

The next morning, boil gently until lemon peel is tender — 30 to 45 minutes. (The test for lemon peel is given because it takes a little longer than orange peel to become tender.)

Divide the fruit mixture into 2 batches. To do this, dip up cup by cup from the bottom of the kettle so that the liquid and solids are evenly distributed.

For each cup of prepared fruit, add 1 cup sugar and ⅛ teaspoon salt.

Cook each batch separately: stir over moderate heat until sugar dissolves, then boil rapidly until barely at, or not quite at, the jellying stage — this usually takes from 15 to 20 minutes. Quickly skim off any foam and pour boiling hot marmalade to within ⅛-inch from the top of pint or half-pint fruit jars. Place dome lids on jars; screw bands tight. Invert jars for 2 to 3 minutes, then stand upright to cool. If fruit rises in jars, wait until syrup begins to thicken, then shake jar to redistribute fruit. Makes 4½ to 5½ pints. (Prepare jars and lids according to manufacturer's directions.)

In Quebec, English remains the language of most business, an irritation to many.

Since 1890 the American republics have held 10 inter - American conferences.

School Menu

THURSDAY

Roast Beef w - Gravy
Buttered Potatoes
English Peas
Lettuce Wedges
Frosted Cake
Hot Rolls w-Butter
Milk

FRIDAY

Choice of Sandwiches
Potato Chips
Buttered Corn
Lemon Spiced Prunes
Sugar Cookies
Milk

Robert R. Patterson
Attorney-At-Law
Announces The Removal
Of Offices To The
Brownfield Building
2425 Avenue S
Same Telephone HI 3-5881

You Are Invited To Attend A Gospel Meeting
April 26th.
Through
May 2nd.
SERVICES
Monday Through
Saturday
7:30 P.M.
Sunday — 10:45 A.M.
Evening — 6:00 P.M.

JOE BARNETT
Amarillo, Texas
A Cordial Welcome Awaits You
37th. Street Church of Christ

SPRING CLEANING TIME!
HILANDER
CLEANERS & SHIRT LAUNDRY
3909 Big Spring Highway Phone HI 3-6121
(Former Location Of The Hilander Drive-In Restaurant)
Dry Cleaned & French Pleated
DRAPES (Unlined) Per Panel 85c
Special This Week Only — April 25-30
DRY CLEANED & PRESSED

Men's Pants 33c
Men's Suits 83c
Plain Skirts 33c
Ladies' Plain Suits 83c
Laundry Khakis & Blue Jeans 40c
Laundered Dress Shirts 25c

The Public Is Invited
To View The Showing Of
The Works Of
Emily Guthrie Smith
At The
Museum Of The
Diamond M Foundation
On
Saturday, May 1st.
Sunday, May 2nd.
2. 'Til 4 P.M.
This Distinguished Artist
Will Be Present At That Time.

WHILE WE'RE INVESTIGATING--

Johnson Defends Viet Policy On Basis Of Self-Survival

By JAMES MARLOW
Associated Press News Analyst

WASHINGTON (AP) — Fat, prosperous America, although disturbed right now about the war in Viet Nam, had better get used to the idea of trouble around the world for many years to come and U.S. involvement in it.

This gloomy forecast is pieced together from statements by President Johnson in the past month. The central theme of his philosophy in foreign affairs — as with Presidents Harry S. Truman, Dwight D. Eisenhower and John F. Kennedy — was this:

Communism, determined to spread its gospel, will try aggression where and when it thinks it can and the job of this country, for its own sake and survival, is to stop the expansion.

When Johnson on April 7 at Baltimore explained American participation in the war in Viet Nam, he gave two reasons. But the one he placed second then is the one he has just put first now.

At that time he said the American policy was to help the people of South Viet Nam defend themselves against Communist attack to preserve their independence and to prevent the spread of communism.

In the 20 days since that talk two things have happened: the Communists have ignored his proposal for "unconditional discussions" and criticism of Johnson's policy has increased, particularly at home.

Then Tuesday at his news conference, before reporters could ask a question, he again set forth upon an explanation about Viet Nam, but the emphasis now was almost entirely upon this:

He said defeat in South Viet Nam would not only deliver a friendly nation to "terror and repression" but would "encourage and spur on those who seek to conquer all free nations that are within their reach."

He added: "Our own welfare, our own freedom, would be in great danger."

This makes the basic American policy self-interest. Johnson didn't put it that bluntly. But John Foster Dulles did back in the 1950s when he was secretary of state. He said American policy was "enlightened self-interest."

To show that he was not originating a policy of stopping communism wherever it tried to push, but only continuing one laid down long ago by his predecessors and that it had been blessed by success, Johnson said:

"Wherever we have stood firm, aggression has been halted, peace has been restored, and liberty has been maintained.

"This was true under President Truman, under President Eisenhower, under President Kennedy, and it will be true again in Southeast Asia."

If this seems to say the United States can look forward for many years to getting involved in struggles with communism around the world, Johnson said so plainly enough in his April 7 talk:

"This will be a disorderly planet for a long time.

"We will always oppose the effort of one nation to conquer another. We will do this because our own security is at stake. The central lesson of our time is that aggression is never satisfied."

Just in case affluent Americans got gloomy at the thought of it, Johnson asked a question, citing American involvement in Viet Nam:

"Why must this nation hazard its ease, its interest and its power for the sake of a people so far away?"

Boyle Feels Saigon Has A Secret

By HAL BOYLE

SAIGON, South Viet Nam (AP) — Beseiged and somnolent Saigon is between seasons now.

The season for political coups appears over, at least for the time being, and the monsoon season hasn't begun.

A newcomer in town has the creepy feeling he is walking through a role in a g[illegible] movie thriller for which there is no script.

He [illegible]olated and alone in a sea of general conspiracy. Everybody seems to have a secret but him. He is left out.

There is an almost furtive air of close-mouthedness here that is curiously unnerving. Nobody speaks out loud. They carry on discussions in semiwhispers, as if the very walls had ears—and I suppose they well may have.

All the white men you meet are carrying leather brief cases, and you can't help wondering whether they are bulging with terribly secret war papers—or just dirty laundry. But if you nod to someone you don't know, he merely stares at you suspiciously, grips his briefcase a little tighter, and marches on past. Strangers here don't even have the time of day for each other.

The first friendly approach to me came from a slender, dark-skinned fellow who looked like an illegitimate son of Mata Hari.

Giving me an ingratiating, 24-karat smile, he whispered: "Changee money?"

He was one of the street bankers who infest the city. The official rate for American money here is 73 piastres to the dollar, but these itinerant financiers offer from 140 to 150.

"No, thankee," I told him. Then, realizing that I was whispering, just like everybody else in town, I raised my voice and said real loud:

"I prefer to do my business with banks that have a corporate address."

"No changee?" he said dolefully, and slunk away.

The simmering center of Saigon is packed with the small sidewalk stands of outdoor merchants.

Half the population seems to exist by selling sunglasses and black market cigarettes. The other half appears to make its income by peddling jackknives and cotton undershirts.

At every corner and before every important building stand white- uniformed police packing black leather gun holsters. Americans call them, "the white mice" and sometimes make jokes about them. But the bravery they showed at the scene of the recent bombing of the U.S. Embassy won them a new respect.

There is an air of fatalism about the periodic grenade and plastic bomb attacks by Communist terrorists. Some cars and restaurants are protected by wire grids.

A few bars have covered their windows with old boards. The U.S. Information agency building is guarded by a circle of round heavy concrete sewer sections. Theoretically, a bomb-laden truck would bounce off them.

Junior Editors Quiz on GRAND CANYON

QUESTION: Why haven't other rivers carved out Grand Canyons such as the Colorado has done?

• • •

ANSWER: To produce such a stupendous gash in the earth's surface as the Grand Canyon, a very special set of conditions would have to exist, conditions which have not been exactly duplicated anywhere else. First, there would have to be a river rampaging along at a furious clip of the Colorado—up to 20 miles an hour. This speed—using the half million tons of grinding pebbles and sand it carries through the canyon every day—makes it an extremely efficient cutting tool. It also enables the river to move vast loads of material out of the canyon, giving room for more to tumble down. To duplicate the Canyon, the rock plateau would have to be a very dry rock strata, capable of being eroded by lashing wind and rain so that enormous amounts of material could roll down to be carried away.

Still another very important condition would be necessary. Over a long time, the Colorado plateau has risen a mile upward because of stresses underneath. By cutting down, the river has remained about at its original level. These two movements working against each other have helped the Colorado grind out the most majestic bit of natural sculpture nature has to show us.

• • •

FOR YOU TO DO: The colors of the canyon walls are amazingly rich and beautiful, ranging from reds and pinks to gold, buff, lavender and gray. These colors are softened by the distance across, with the shadows turned to rich blue and purple. Color the picture, trying to get this magnificent effect. 4/28

(Martha Busche of Carroll, Iowa wins today's combined prize of Compton's Illustrated Science Dictionary plus $10 cash for this question. Mail yours on a postcard to Junior Editors in care of this newspaper.)

CROSSWORD PUZZLE

ACROSS
1. Right-hand page
6. Discuss
12. Elliptical
13. Keynoter
14. Sincerity
16. Weakness of muscle
17. Traveler
19. Kind of agate
20. Bobbin
22. Mackerel-like fish
24. Corn spike
25. Spotted cavies
26. Correlative of either
28. That thing
29. Theme
30. Man's nickname
31. Sacred composition
32. Largest continent
33. Servant girl
35. Left side of a ledger
37. Snake
39. Take out
42. More lanky
44. Range in Wyoming
45. Sword-shaped
46. Expert

DOWN
1. Fabulous bird
2. Topsy's friend
3. Bestow upon
4. Kind of wave
5. Scent
6. Answer the purpose
7. Epoch
8. Sceptres
9. Explate
10. Stylish: slang
11. Sand snake genus
15. Akin
18. Said by heart
20. Portuguese coin
21. Devour
23. Dolt
25. Vessel
26. Jap. sash
27. Turmeric
29. Deep purple
30. Shrewd
31. Mythical king
32. Helped
33. Masculine
34. Algerian seaport
36. Gr. letter
38. Steep
40. Quill for winding silk
41. Explosive
43. Concerning

T	A	R		S	A	P		F	A	C	E
O	B	E	S	I	T	Y		A	L	A	R
M	E	L	O	N		R	E	T	I	R	E
S	T	A		G	A	E	L		B	E	
		T	H	E	M		K	N	I	F	E
O	L	E	O		M	E	S	A		U	S
W	E		L	O	O	T		I	D	L	E
E	V	A	D	E		A	C	R	E		
	E	M		S	A	S	H		R	A	W
C	R	I	M	E	A		A	P	I	S	H
P	E	C	A		R	E	S	I	D	U	E
A	T	E	N		E	L	M		E	R	N

SOLUTION OF YESTERDAY'S PUZZLE

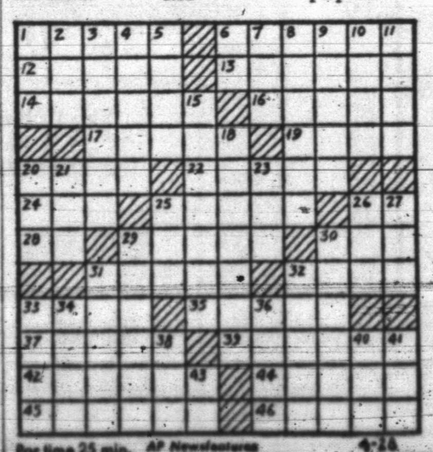

For time 25 min. AP Newsfeatures 4-28

MARY WORTH

REX MORGAN

JOE PALOOKA

DIXIE DUGAN

KERRY DRAKE

OPINION-WISE

GRANDMA

DENNIS THE MENACE

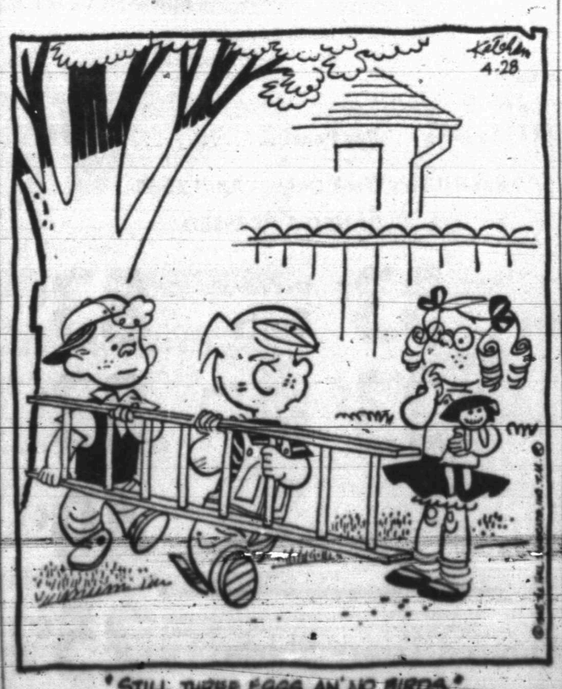

NANCY

Owens Leads Tigers Past Mustangs, 5-0

Jerry Owens, big Snyder righthander, took personal command to lead the Tigers to a 5-0 conference victory over the Sweetwater Mustangs yesterday on the Towle Park diamond.

In addition to shutting out the Mustangs on five hits, Owens threw out six runners in fielding his position flawlessly, and delivered the biggest offensive blow of the game, a booming triple in the fourth inning that sent three runners across the plate.

The game featured some defensive gems, with the Tigers negotiating two double plays and the Mustangs getting one twin killing.

Although the Mustangs got two hits in the first inning, Owens actually got in serious trouble only in the fourth when the Ponies got a man as far as third base. Back - to - back singles to lead off the inning gave Sweetwater some hope, but three harmless ground balls erased the threat.

Catcher Kenny Gay rapped three sharp singles in three trips to the plate to take hitting honors for the day. He scored two runs, one of them in the fourth when Owens' triple found him on third base.

The Tigers scored their first run in the third inning when Leslie Brown walloped a three-bagger after Drew Bullard had gained life on an error. In the big fourth, Gay rapped a single, Jay Williamson drew a walk and David Holt was safe on an error to load the sacks and set the stage for Owens' three - bagger.

The Bengals got another run in the sixth when Gay led off with a single and then was nudged around the sacks by three successive walks.

The victory gives the Tigers a perfect record at the half-way point of the district schedule, with six victories and no losses. The locals will continue district play Saturday when they go to Brownfield to play the Cubs. The Saturday game will begin at 2 p.m.

* * *

SWEETWATER	AB	R	H
Lewis, 2b	3	0	1
Kinney, 1b	3	0	0
Kuss, ss	1	0	1
T. Owens, c	3	0	2
Reed, cf	3	0	1
Teel, lf	2	0	0
Hair, 3b	3	0	0
Green, rf	1	0	0
Taylor, rf	1	0	0
Houston, ph	1	0	0
Williams, p-rf	0	0	0
Gilbert, p	0	0	0
Totals	23	0	5
SNYDER	**AB**	**R**	**H**
Bullard, 2b	3	1	1
Brown, ss	4	0	1
Roy Kizer, lf	4	0	1
Wall, rf	3	0	0
Ray Kizer, 1b	3	0	0
Gay, c	3	2	3
Williamson, cf	1	1	0
Holt, 3b	3	1	0
Owens, p	2	0	1
Galyean, ph	0	0	0
Totals	26	5	7

SWEETWATER	000	000	0—0
SNYDER	001	301	x—5

SPORTS

26 Golf Champs Set For Tourney

By BOB MYERS
Associated Press Sports Writer

LAS VEGAS, Nev. (AP) — Twenty-six selected professional golfers were on the scene for the 13th annual Tournament of Champions today, all but one of them plagued by at least one major problem.

The problem is how to stop Jack Nicklaus from winning the tournament for the third straight year.

Nicklaus, the Big Bear from Columbus, Ohio, may feel that he has 25 similar questions to answer as the 72-hole event gets under way Thursday.

But the so-called experts say Nicklaus, who annihilated the field in the recent Masters, remains a 5-2 favorite to pick up the $14,000 top money from $75,000 purse.

Arnold Palmer, who won the T of C in 1962, is 6-1 but the Palmer method has not registered a tournament victory in one full year..

Bill Casper, Jr., is rated about even with Palmer.

Palmer admittedly is concerned and blames most of his troubles on errant putters.

The tournament site is the 7,209-yard Desert Inn Country Club, par 36-36—72, the latter figure being the one Nicklaus broke by eight strokes in his victory march in 1963.

Par for 72 holes is 288 and most of the players don't think this will hold up.

But few if any predict the tournament record of 268, set by Jerry Barber in 1960, will be threatened.

Former winners in the present field in addition to Nicklaus and Palmer are Sam Snead and Mike Souchak.

Only two players, Gary Player and Ken Venturi, are missing from the 28 who qualified for the tournament by winning a major tournament in the past year.

'Horns, Ags In Deadlock

By The Associated Press

Texas and Texas A&M went into a tie for the lead in Southwest Conference baseball Tuesday, and Baylor is only a game away from joining them.

Texas lost its solo hold on the lead with a 4-1 loss to Baylor in Austin. At the same time, the Aggies bombed Rice 8-3 at College Station.

A sometimes right fielder for Baylor, Ronald Redmon, who had only one conference hit to his credit going into Tuesday's game, was the man who trimmed the Longhorns.

He hit a bases-loaded double in the fifth that scored two runs and another came across because of a throwing error on the play.

The Aggies used a 13-hit barrage against Rice to boost themselves into a tie for first and press the Owls into a tie for the cellar with Texas Christian.

In the other conference game, TCU blanked Southern Methodist 4-0 at Dallas. It was the seventh win out of the last eight starts for TCU and the 16th straight Horned Frog win over Southern Methodist.

The day's action gave Texas and A&M 8-3 records for the season, with Baylor just behind at 7-4. SMU is in fourth place with four wins, seven losses, while TCU and Rice scrap for cellar space with 3-8 marks.

A&M Gets Grant For Space Research

COLLEGE STATION (AP)—A National Aeronautics and Space Administration grant of $150,000 to Texas A&M University was announced Tuesday. It supplements a prior $181,000 grant for interdisciplinary space-oriented research in the physical, life and engineering sciences.

Texans Pass Firearms Law

AUSTIN (AP)—A revision of Texas' firearms law minus a proposed annual pistol permit was approved Tuesday by the Senate Jurisprudence Committee.

The bill cleared for floor debate is a complete rewrite of the measure originally presented by Sen. Bruce Reagan of Corpus Christi.

When he introduced it, Reagan said the bill was supported by the National Rifle Association. It contained provision for an annual $10 pistol permit.

The approved measure merely amends present law to specify that statutes against carrying firearms do not apply to nine classes of persons—law enforcement officers, military men on active duty, gun club members, antique gun collectors, hunters and fishermen, gun dealers, manufacturers and repairers, and businessmen who need body guards or security police to protect their property and patrons.

Spurs Hike Their Lead

By The Associated Press

Dallas-Fort Worth moved a full two games out front in the Texas League's eastern division by defeating second place Tulsa 6-4 Tuesday night.

Western division leader Albuquerque beat Austin 5-4 but remained only a game ahead of El Paso, which beat Amarillo 5-2.

Dallas-Fort Worth broke a 2-2 tie in the eighth with a four-run outburst. It included a two-run inside-the-park homer by Charlie Benson. Tulsa rallied for two in the ninth but was retired with the tying run on second.

Albuquerque scored four runs in the first inning but had to push across another tally in the fifth to win after Austin's Mike Sinnerud hit a grand slam homer.

El Paso lashed out for 13 hits with all but pitcher Pat Rogan picked up a safety.

• OUTBOARD MOTORS
• BOATS
• SMALL ENGINES

REPAIRED

CRANKSHAFTS
On Lawn Mowers
Straightened

DENSON GULF SERVICE & SPORTING GOODS
300 E. Hwy. Ph. HI 3-3912

The STANDINGS

AMERICAN LEAGUE

	Won	Lost	Pct.	Behind
Minnesota	7	2	.778	—
Chicago	8	3	.727	—
Detroit	6	4	.600	1½
Boston	5	4	.556	2
Cleveland	4	4	.500	2½
Los Angeles	5	6	.455	3
New York	5	6	.455	3
Baltimore	4	6	.400	3½
Washington	4	8	.333	4½
Kansas City	2	7	.222	5

Tuesday's Results
Kansas City at New York, postponed, rain
Washington 4, Baltimore 2
Minnesota 11, Cleveland 1
Chicago 10, Boston 1
Los Angeles 4, Detroit 3

Today's Games
Kansas City (Segui 1-1) at New York (Downing 1-1)
Los Angeles (Chance 1-0) at Detroit (Aguirre 2-0), night
Minnesota (Pascual 1-0) or Grant 0-0) at Cleveland (Tiant 0-0 or Terry 2-1), night
Baltimore (Roberts 1-0) at Washington (Richert 1-0), night
Only games scheduled

NATIONAL LEAGUE

	Won	Lost	Pct.	Behind
Los Angeles	6	4	.667	—
Cincinnati	7	4	.636	½
Chicago	6	4	.600	1
Houston	8	6	.571	1
Philadelphia	6	6	.500	2
San Francisco	6	7	.462	2½
Milwaukee	4	5	.444	2½
New York	6	8	.429	3
Piffsburgh	5	8	.385	3½
St. Louis	3	7	.300	4

Tuesday's Results
Milwaukee 9, St. Louis 5
Houston 3, New York 2
Cincinnati 5, Chicago 3
Los Angeles 5, Pittsburgh 4
San Francisco 14, Philadelphia 13

Today's Games
Philadelphia (Culp 0-0 or Belinsky 0-2) at San Francisco (Sanford 1-1)
Pittsburgh (Veale 1-0) at Los Angeles (Osteen 2-1), night
New York (Willey 0-1) at Houston (Bruce 1-1), night
St. Louis (Gibson 2-0) at Milwaukee (Blasingame 0-1), night
Chicago (Jackson 0-2) at Cincinnati (Jay 1-0), night.

Thursday's Games
Chicago at Cincinnati, night
St. Louis at Milwaukee, night
San Francisco at Los Angeles night
Only games scheduled

Little Olympics Set For Thursday

The Annual Snyder Little Olympics will be unreeled Thursday afternoon in Tiger Stadium.

Competitors from elementary schools will participate in a variety of running and field events in the meet, which is scheduled to get underway at 4 p.m.

Twins' Pascual Earns Role As No. 1 Pitcher-Slugger

By MURRAY CHASS
Associated Press Sports Writer

The Minnesota Twins have so much power, they bench one of their sluggers three days out of every four.

The part-time slugger drove in five runs with a grand-slam homer and a single Tuesday night as the Twins bombed Cleveland 11-1 for their seventh victory in nine starts.

Besides sparking the offense, pitcher Camilo Pascual also held the Indians to two hits while winning his second game against no defeats.

The grand slam was the second in Pascual's career and the second in the American League this season.

The 31-year-old right-hander climaxed a seven-run first inning with the homer, connecting against Stan Williams, who had just relieved Cleveland starter Sam McDowell. He then capped a three-run fifth inning by lashing a run-scoring single.

Pascual, a 12-year veteran, is off to a rapid start in his effort to recapture the title of the AL's best right-handed pitcher he lost to Dean Chance last season.

He's also out to convince Minnesota owner Calvin Griffith the slight salary slice he took for his season was a mistake. Pascual won 15 games last season after spending two years as a 20-game winner.

In other AL gamas, Los Angeles nipped Detroit 4-3, Chicago walloped Boston 10-1 and Washington defeated Baltimore 5-2. Rain washed out Kansas City at New York.

In the National League, Cincinnati beat Chicago 5-3, Milwaukee stopped St. Louis 9-5, Houston edged New York 3-2, Los Angeles trimmed Pittsburgh 5-4 and San Francisco outlasted Philadelphia 14-13.

The only hits the Indians got off Pascual were Dick Howser's leadoff double in the first inning and Camilo Carreon's single in the eighth. Before the single, Pascual retired 21 straight batters.

Jim Piersall's alert baserunning led to the Angels' victory over Detroit. Piersall forced Willie Smith at second base in the eighth, then stole second which had been left unprotected. Jim Fregosi followed with his third hit of the game, a single that scored Piersall.

Don Buford rapped four singles an drove in two Chicago runs as the White Sox took advantage of three Boston errors for five unearned runs.

Felix Mantilla's error helped the Sox to a six-run seventh inning. Buford started it with a bunt single and closed it out by driving in a run with another single.

Washington downed Baltimore behind Frank Howard's hitting and Steve Ridzik's pitching. Howard batted in four runs, three with a first-inning homer. Ridzik rescued Washington starter Bennie Daniels in the fifth and allowed the Orioles only one hit the rest of the way.

Polo Team Downs Ralls

The Snyder Polo Team will go to Ralls on Sunday for a return match after having defeated the Ralls team, 9-4, last Sunday at Spur.

Riding for the Snyder team in last Sunday's victory were Duane Davis, Robbie Robinson, L. J. Mueller, Cecil Langford, Rudy Minor, Bennie Minor, Anson Martin, Willis Cumbie and George Ramage.

Phillips Petroleum Declares Dividend

BARTLESVILLE, Okla. (AP) —Phillips Petroleum Co. reports record first quarter earnings of $29,671,000, or 89 cents a share.

Stanley Learned, president an chief executive officer, told stockholders Tuesday this compared to $29,329,000, or 86 cents a share, in the same period of 1964.

Directors declared a regular quarterly dividend of 50 cents a share, payable June 1.

Outfielder Tom Tresh of the Yankees has hit four home runs in the last three World Series.

Trojans Bow To Plainview

Lincoln High School's Trojans absorbed a 28-2 defeat Tuesday at the hands of Plainview on the Winston Park diamond.

Plainview managed a 4-1 lead in the first four innings before Lincoln's starting pitcher, Brady Cobbs, had to retire with a sore arm. L. J. Brooks and Vernon Clay then took turns on the mound, as Plainview broke the game wide open. Lincoln managed only three hits off the slants of James Wade.

The Trojans go to Colorado City tomorrow for a game with Wallace High.

NEW LUCKY STRIKE FILTERS
PUT BACK THE TASTE OTHERS TAKE AWAY

TRY NEW LUCKY STRIKE FILTERS
© A. T. Co. Product of The American Tobacco Company

SHOP GOODYEAR'S ODDS 'N ENDS . . .

SALE

Come And Save! Floor Models • Some Last Season's Models
• Some Models Slightly Shopworn Or Marred — All Priced To Move — Hurry — Limited Quantities!

BRAKE SPECIAL
Adjust, Repack Front Bearings, Check Seals!
$1.19

2-SPEED Blender
Full 32 oz.
$15.77
All purpose plastic jar and cap with handle. White enamel base. 14½" high. 110-120 V AC.

Two Gallon Gas Can
Hidden Flex-Spout 87c

BIG 19" G-E PORTABLE ALL CHANNEL TV
SALE PRICE $137
With FREE $12.95 Mobile Cart

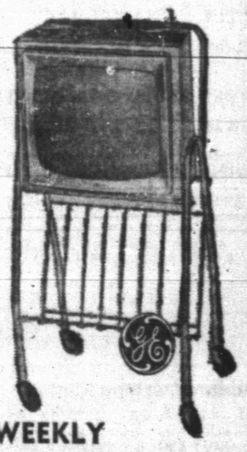

★ 82-CHANNEL VHF-UHF TUNING
★ FULL POWER TRANSFORMER
★ SLIM, SILHOUETTE STYLING
★ FAMOUS "DAYLIGHT BLUE" PICTURE
★ BUILT-IN ADJUSTABLE TELESCOPING ANTENNA
PAY ONLY $1.75 WEEKLY

Gem EVAPORATIVE COOLER
By MAGIC-AIRE
BIG 4000 CFM

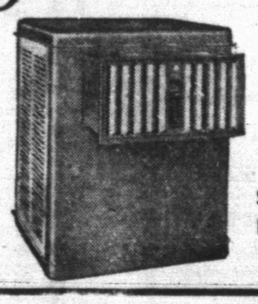

PAY ONLY $1.25 WEEKLY
SALE PRICE $87

NEW 1965 G-E 4 SPEAKER CONSOLE STEREO
SALE PRICE ... $207
PAY ONLY $1.25 WEEKLY
★ ALL WOOD CABINETRY
★ GE CERAMIC CARTRIDGE WITH DIAMOND STYLUS
★ 4 SPEED AUTOMATIC CHANGER — AUTOMATIC SHUT-OFF

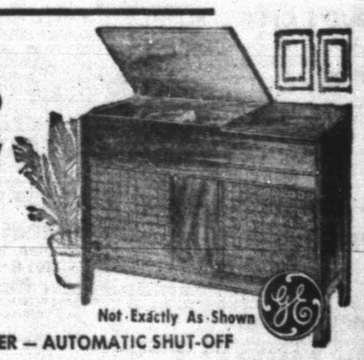

Not Exactly As Shown

G-E "TEXAS TON" 13,000 BTU
AIR CONDITIONER WAS $279.95
$227
PAY ONLY $3.00 WEEKLY

★ ADJUSTABLE AIR DIRECTION
★ SMOOTH, ULTRA-QUIET ROTARY COMPRESSOR
★ AUTOMATIC THERMOSTAT ★ REUSABLE AIR FILTER
OTHER G-E MODELS as low as $119.95

	SALE PRICE
G-E 13' REFRIG/FREEZER, Reg. 319.95	$268 Ex.
G-E 13.6' REFRIG/FREEZER, (Frost Guard) Reg. 399.95	$368 Ex.
G-E 12' UPRIGHT FREEZER, Reg. 199.95	$176
G-E 13.5 UPRIGHT FREEZER, Reg. 279.95	$238
G-E 18.6' UPRIGHT FREEZER, Reg. 399.95	$298

	SALE PRICE
G-E 3-Cycle Filter-Flo Washer, Reg. 199.95	$167 Ex.
G-E "Mini-Wash" Filter-Flo Washer, Reg. 229.95	$202 Ex.
G-E Deluxe Hi-Speed Dryer (Elec.), Reg. 149.95	$126
G-E Deluxe Hi-Speed Dryer (Gas), Reg. 179.95	$129
G-E Custom Washer/Dryer Comb., Reg. 389.95	$257 Ex.

Thurs.-Fri.-Sat. — Apr. 28-May 1
• EASY TERMS • NO MONEY DOWN

GOODYEAR SERVICE STORE
1701 25th. St. SNYDER, TEXAS Phone HI 3-9341

STAR DISCOUNT
WHERE VALUE AND QUALITY MEET
• Big Spring Highway •

1.39 Family Size BLUE HALO SHAMPOO . . 67¢
89c Family Size COLGATE Dental Cream . 59¢
59c Giant Size Cashmere Bouquet TALC . . 37¢

BUY WANT ADS SELL

CLASSIFIED ADVERTISING RATES & SCHEDULE

Deadline 4:30 p.m. Monday through Friday, prior to day of publication.
Deadline Sunday, 4:30 p.m. Friday.

15 WORD MINIMUM

1 day per word	6c
2 days per word	11c
3 days per word	15c
4 days per word	18c
5 days per word	20c
6th day	22c
Legals, per word	6c
Card of Thanks, per word	6c

Each additional day 2c per word. These rates for consecutive insertions only. All ads are cash, unless customer has an established credit account with The Snyder Daily News. No refund will be made on an ad after appearing in paper. The Publisher is not responsible for copy omissions, typographical errors or any unintentional error that may occur further than to correct it in the next issue after it is brought to his attention.

ERRORS

The Daily News can not be responsible for more than one incorrect insertion. Claims cannot be considered unless made within three days from date of publication. No allowance can be made when errors do not materially affect the value of the advertisement. All out of town orders must be accompanied by cash, check or money order.

BUSINESS SERVICE

BUTANE

CALL SCURRY Butane Company HI 3-3721 for prompt gas delivery. Sales and domestic and commercial appliances.

AUTOMOBILES B

AUTOS FOR SALE B-1

1964 TRIUMPH TR4. Like new. $1695.00. Will trade. Call HI 3-6981 after 5 p.m. weekdays.

TRUCKS FOR SALE B-2

9 WINCH TRUCKS

Single & Tandem drives. 21 to 64 Tulsa winches. 5th wheels & rig up beds, some with aux. & power towers, gasoline & diesel 2 to 5 ton. $600. & up.

JOHNSTON TRUCK & SUPPLY
Phone 725-2181 Cross Plains

TRAILERS B-3

ONE TWO horse tandem trailer. One 12 ft. stock trailer. Call R. C. Lunsford. HI 3-9080.

FOR SALE: Stock trailer. Phone HI 3-6578.

SCOOTERS-BIKES B-9

1959 CUSHMAN Eagle motor scooter. Excellent condition. $150.00. Call HI 3-3525 after 5 p.m.

AUTO RADIATORS B-11

FRANK D. STEPHENSON
"THE RADIATOR MAN"
CLEANING — REPAIRING
NEW — REBUILT
SNYDER RADIATOR SERVICE
1105 Ave. T Dial HI 3-4131

BUSINESS SERVICES D

PAINTING-PAPER D-11

PAINTING WANTED: Brush, roller or spray. All work guaranteed. Free estimate. Call HI 3-6219, Acme Paint Company.

MISCELLANEOUS D-26

ROTOTILLING, YARD and gardening, mowing, edging and light hauling. Free estimate. HI 3-4336.

Adding Machine Rentals

Need an adding machine or typewriter for overnight, day, or month? Call or come by.

BUD'S OFFICE SUPPLY
Authorized Remington Rand Sales And Service
1822 26th. St. HI 3-4252

● HOOVER VACUUM CLEANER REPAIR
(All Makes)
● BICYCLE REPAIR
PRUETT'S REPAIR SHOP
2304 Ave. S
HI 3-3914

EMPLOYMENT E

HELP WANTED MALE E-1

EXCELLENT OPPORTUNITY

Expanding national company now interviewing for two of the most outstanding and fascinating public relations and sales positions in the state. New men selected average $400 per month and receive raises every month for first year. Experienced men earn more than $800 per month.

Requirements: willingness to work, enjoy talking to people, acceptable background, serviceable automobile.

Regardless of what kind of work you have been doing, or if you are not happy with your present position and earnings you should investigate this opportunity. See

Mr. Douglas
Longhorn Motel
Sweetwater, Texas
7 P.M. to 9 P.M., April 29

EMPLOYMENT E

HELP WANTED FEMALE E-2

NEED MONEY? Earn it as thousands of women do. Represent Avon Cosmetics. Write Box 1629, San Angelo, Texas.

Make $2 to $3 per hour. Work 2 to 8 hours daily. Wonderful opportunity for high school seniors as well as Mrs. Housewife.

Call
FULLER BRUSH
HI 3-6346

INSTRUCTION F

SAVE $75.00

Enroll now at Charles and Sue's School of Beauty and save $75 on tuition. This offer is for a limited time only so enroll now. Full time students only.
2207 Ave. S. HI 3-9377

MEN WANTED: Age 17½ to 29 to qualify for a Railroad Communications Apprenticeship. You must be in good physical condition, free of any criminal record. No previous experience necessary. For interview write R. C. T. C. in care of Snyder Daily News Box A-5. Give name, age, exact address and telephone.

FARM AND RANCH EXCHANGE J

FARM EQUIPMENT J-1

FOR SALE

601 Ford Diesel Workmaster tractor with tandem trailer, tiller drill, blade, hoist attachments. 400 hours on tractor.

Phone HI 3-9543
After 5:00 P.M.

GRAIN, HAY, FEED J-2

COTTON SEED, 2nd year, Western Storm Proof. Fuzzies. $1.35 per bushel. Delinted, 8c per lb. Call HI 3-9961 or HI 3-3306.

LIVESTOCK J-3

GENTLE MARE for sale. J. T. Watts, HI 3-3064.

MERCHANDISE K

DOGS, PETS, ETC. K-3

AKC REGISTERED Beagle puppies, 8 weeks old. Call HI 3-3864, after 6:30 p.m.

HOUSEHOLD GOODS K-4

KEEP your carpets beautiful despite constant footsteps of a busy family. Get Blue Lustre. Rent electric shampooer $1. Pruett's Repair Shop, 2304 Ave. S. Phone HI 3-3914. Open 8 a.m. to 5 p.m.

WILL TRADE Stratalounger for couch. HI 3-6694.

ELECTROLUX
Sales, Service and Supplies
SPIVEY'S
Call For Your Free
Home Demonstration
HI 3-9805

TAKE UP PAYMENTS OF $7.10

On a Brother sewing machine with automatic ZIG-ZAG and button holer. Beautiful lime oak cabinet, like new. Save $45.00. Total balance is only $127.68. See it at:

ALLEN SEWING MACHINE CENTER
1712 25th St. HI 3-4012

SPORTING GOODS K-8

HEALTH WAY Skin Diving rig, fin and mask, spear gun, tank, weight belt. Do not have regulator. $50.00. Call HI 3-7950.

MISCELLANEOUS K-11

KEEP your carpets beautiful despite constant footsteps of a busy family. Get Blue Lustre. Rent electric shampooer $1. Pruett's Repair Shop, 2304 Ave. S. Phone HI 3-3914. Open 8 a.m. to 5 p.m.

$1 per day rental for electric carpet shampooer with purchase of Carpet Tone. O'Rear Furniture Co. 164 26th St. HI 3-4141.

THE EXCHANGE
Farms, Ranches and Houses.
Why pay more when you can trade at RED FAVOR'S Coltex Service station on the Big Spring Highway?
The Co-Mac Drilling Co. is licensed and fully insured. Call HI 3-6738 or HI 3-6185 for drilling, testing and casing. Air equipped rotary rig for test holes and water wells up to 18".
See J. B. Early, Jr. at 2400 25th St. He is the wholesale and retail dealer for Gates tires; unconditionally guaranteed.
Tom's Trading Post on the East Highway has 2 houses and lots he will trade for a pickup or car and carry the balance. He also has a 1954 Dodge for sale.

FORREST W. BEAVERS
Realtor, Insurance & Loans
103 Brownfield Bldg.
Phone HI 3-9472
Virginia Elme HI 3-3713
Forrest Beavers HI 3-6467

RENTALS L

BEDROOMS L-1

WORKING
Men and Women

Take advantage of weekly bedroom rates, $10.00 up. Also kitchenettes. Switchboard open 24 hours. Restaurants close by.

SANDS MOTEL
East Highway

FURNISHED APTS. L-3

TWO ROOM and three-room furnished apartments. Also two bedroom apartments with or without T.V. Jack & Jack Realty HI 3-3452 or HI 3-3566.

ONE BEDROOM furnished apartment, newly carpeted, and draped, central heating, air-conditioning, fireproof. Diamond M. Bldg. Call HI 3-6311.

CLEAN, NICE redecorated furnished apartment. One block south of Furrs. 1608 27th St.

NICE TWO room duplex apartment. New carpet. Couple or one person preferred. No pets. Gas and water paid. Also three room house. HI 3-3316.

RENTALS L

FURNISHED HOUSES L-5

FURNISHED HOUSE for rent, good location, reasonable rent. Apply 423 28th St. or call HI 3-2072.

NICE TWO bedroom house, couple preferred, some carpet, air-conditioned, carport. Call HI 3-4347.

TWO BEDROOM furnished house. Air-conditioned. Call HI 3-3567 or HI 3-4428.

UNFURNISHED HOUSES L-6

TWO and three-bedroom houses for rent. Call HI 3-6098 or HI 3-6845.

THREE BEDROOM home at 3003 41st. $75.00 per month. Phone HI 3-4718.

MISC. FOR RENT L-7

FOR RENT
FHA PROPERTIES
Two Bedroom
Unfurnished Apartments
Redecorated

Three Bedroom
Unfurnished Houses
Redecorated

See
JACK & JACK REALTY
Area Broker For The Federal Housing Administration
Phone HI 3-3452 Or HI 3-3566
or Come To 611 East Highway
Snyder, Texas

REAL ESTATE M

HOUSE FOR SALE M-2

SOUTHWEST SNYDER . . . three bedroom home . . . no down payment . . . total payments $79.00 . . . being redecorated . . . storm cellar . . . excellent location.

WEST SNYDER . . . three bedroom home, with two unit apt. in rear . . . owner will finance completely . . . rent payments will cover your monthly payments on this place.

EAST SNYDER . . . 1209 29th. . . . owner will finance . . . total payments $45.00 monthly.

NORTH SNYDER . . . newly decorated . . . good location near Green Hills Baptist Church . . . no down payment . . . total payments $42.00.

SOUTHWEST SNYDER . . . NEW LISTING . . . completely carpeted . . . dish washer . . . two baths . . . nice den . . . vacant June 1st . . . total price $11,500.00 . . . can finance. Shown by appointment only.

STEVENSON REAL ESTATE
South Side Of Square
Business Phone: HI 3-5612
Home — HI 3-4528
Bright — HI 3-6137

GOOD HOME BUYS

"Southwest" all the quality and features, corner lot. All brick, 3 bedroom, den, separate living room, 2 ceramic baths, built-ins, carpet, drapes. All the extras. See today and choose your own colors.

"Equity Buy," large three bedroom, two bath, beautiful yard, fenced, excellent location on 43rd St. Close to Stanfield and shopping center.

"Notice" Have lots of two bedroom homes that are completely redone in choice locations with no down payments.

Let us help plan and build a home tailored to your individual needs and desires. Choice lots and restricted.

"Equities For Sale"
SCOTT & SCOTT REALTY CO.
1907 40th. St.
Dial HI 3-6306 Night HI 3-3158

A Steal—Out of city, 2 bedroom and den, nice lot, fireplace, ONLY $5,250.

3822 Ave. V—Nice two bedroom, all carpeted, fenced, completely redecorated, no down payment, monthly payments $55.00.

3006 40th, nothing down, new carpet throughout, payments $55.00.

205 33rd—Nice 2 bedroom, all carpeted, nothing down, payments $55.00.

WEST, Lovely 3 bedroom brick, 2 bath, kitchen and den, double garage, small equity.

Irving St., 3 bedroom, extra nice, small equity and assume loan.

US FOR YOUR NEEDS TODAY

MERLE NEWTON REALTY
3311 Ave. S. Ph. HI 3-6928
Newton HI 3-6928—Webb HI 3-4508

NEW LISTINGS

1. Very nice older home in Southwest Snyder; three bedroom and large kitchen; corner lot; fenced; lots of trees; some lovely carpet; separate dining room; good financing; $8,500.00.
2. Northeast Snyder—three bedroom home on 150 x 150 lot; with garage apartment to rent; lots of nice fruit trees;
3. Three bedroom; two bath; brick; fence; built-in stove; nice birch cabinets; good carpet; equity or F.H.A. appraised; $13,800.00; choice location; east side.
4. Nice large older home in West Snyder; three bedroom; large den; separate dining room; close to town; good carpet; good financing; total price $10,500.00.

ADELLE JOSEPHSON REAL ESTATE
2606 Ave. R
Office — HI 3-3601
Home — HI 3-6944

REAL ESTATE M

HOUSE FOR SALE M-2

1. 3 bedroom and den, brick. Reduced, $300 equity, assume loan, monthly payments $82. 3509 40th St.
2. Good 270 acres, 165 in cultivation, 50 acre cotton allotment, ½ minerals, large older house, $140.00 acre 10 miles of Snyder.
3. 10 acres, older house and some improvements. Close to Sunray Plant. $8,500 or will trade for 2 bedroom, den or 3 bedroom in West Snyder.
4. 16 rooms and 4 baths. If its room you need, see this; its neat and clean; no down payment, $11,500 loan and small closing cost.
5. 2 bedroom houses with no down payment and same with monthly payments as low as $35.00.

JACK & JACK REALTY
611 East Hwy. Ph. HI 3-3452
After 6 O'Clock Ph. HI 3-3566

BUYING OR SELLING?

We specialize in house sales—2, 3, 4 bedrooms, nice locations.
Confidential insurance loan service available, 25 years & down.
850 acres, 700 in cultivation. Good cotton allotment. Blackland, $150.00 per acre.
1800 acres grassland in Borden County. 5 sections grassland in adjoining counties.
20 acres and good house, close in. Good water and improvements, reasonably priced. 2 bedrooms and den.
Lake cabins—any size—any price.
2½ acres and good house, close in. Reasonably priced.
80 acres close in. Southwest. Lease rights and ½ minerals go. $150.00 per acre.

FORREST W. BEAVERS
Realtor, Insurance & Loans
103 Brownfield Bldg.
Phone HI 3-9472
Virginia Elme HI 3-3713
Forrest Beavers HI 3-6467

THREE BEDROOM house, den, close to all schools. Would consider trade for house in Sweetwater. 3109 40th St. HI 3-9880.

COUNTRY LIVING

Close to town on Rodeo Road. Brick home with 2200 ft. floor space, fireplace, fenced yard, water well. All the extras. HI 3-9674.

EXCELLENT LOCATION: Three bedroom brick, low interest loan, $87.00 monthly payments. 2207 43rd.

FARMS-RANCHES M-6

225 acre ranch, two modern homes, 3 lakes, new fences, coral and barn. 80 acres grain, $75,000.00. Long easy terms.

86 acre coastal burmuda pasture, 2 lakes, $12,000.00, easy terms.

95 acre farm, 50 acre soil bank, $700 annually. $12,000.00, long terms.

2100 acre ranch, well fenced, good water and grass. On highway. $140.00 per acre. Long easy terms.

D. B. Deupree
Bonham, Texas
Night Phone PH 583-2647

OIL LEASES M-7

I Will Buy Producing
SACROC ROYALTY
No Deal Too Small Or Too Large
HUGH BOREN, JR.
Phone HI 3-3555

FOR LEASE M-15

WILL LEASE nice two bedroom home to responsible people. $75.00 monthly. Good location. 3303 Ave. A.

VALUE RATED
USED CAR BUYS!

1962 OLDSMOBILE
Dynamic 88 4 Door Sedan, Power Brakes, Power Steering, Factory Air Cond. Good Tires, Extra Clean.

1961 CHEVROLET
Impala 4 Door Hardtop Sedan with Power Brakes, Power Steering, Factory Air Cond. Good Tires, Low Mileage, Extra Clean.

1960 CHEVROLET
Bel Air 4 Door Sedan with Air Conditioning, New Tires, Low Mileage. One Owner Car, Standard Transmission. See It.

1959 OLDSMOBILE
Dynamic 4 Door Sedan with Power Brakes, Power Steering, Factory Air Cond., New Tires, Low Mileage, 38,000. Just Like New. See It Today.

1960 OLDSMOBILE
Super 88 4 Door Sedan With Power Brakes, Power Steering, Factory Air Cond., Good Tires and Real Clean, Color White.

GALLOWAY
Oldsmobile-Cadillac Co.
312 E. Hwy. Ph. HI 3-3181

ATTENTION
NO DOWN PAYMENT

Three bedroom, carpeted, central heat and air conditioning. Completely decorated, $73.00 monthly. No down payment.

Two bedroom furnished house, SE, $55.00 monthly. No down payment.

Two bedroom, carpeted, furnished, attached garage, southwest. No down payment. $55.00 monthly.

Ask about our guaranteed buy back program.

Call HI 3-4742
Night HI 3-6100
HIGHLAND REALTY

ROTOTILLING
Yards and Garden Spots Plowed. Fertilizer Hauling.
Free Estimate, Call HI 3-9827 Or HI 3-9586.

LEGAL NOTICE

The Snyder Public Schools Board of Trustees is receiving bids to purchase one 1965 model 4-door sedan in the Chevrolet Bel Air and Ford Custom 500 class. The following are minimum specifications: minimum wheelbase, 117 inches; [illegible] minimum horsepower, 340; complete with air cleaner and oil filter; nylon upholstery with arm rests; standard transmission; electric windshield wipers; windshield washers; seat belts in front; turn signals; backup lights; heater and defroster (fresh air); cigarette lighter; manual radio; tinted glass; blackwall tires. To be traded in on above is one 1955 Savoy model Plymouth, which may be inspected at the school bus garage. Sealed bids are due on or before 4:30 p.m. Tuesday, May 11, 1965, at the school business office. The board reserves the right to reject any and all bids.

MISS YOUR PAPER?
Call HI 3-5486
Circulation Dept.
5 To 6:30 Weekdays
6 To 7 Saturday
For Corrected Service

EXTRA CLEAN USED CARS!

1962 CHEVROLET Bel Air, 4 door, power steering, power brakes, air.
1962 CORVAIR Monza, radio and heater, automatic.
1961 FALCON, radio and heater.
1960 CHEVROLET Bel Air, automatic, air.
1959 OLDSMOBILE, Super 88, power and air.

DENSON GULF SERVICE
300 East Highway Phone HI 3-3912

T. C. GOSS CAR LOT
Big Spring Highway

1961 CHEVROLET IMPALA, Loaded	$1495.00
1959 OLDSMOBILE, 4 door	$ 495.00
1961 FORD Tudor	$ 795.00
1957 FORD Tudor	$ 195.00
1955 CHEVROLET	$ 195.00
1955 BUICK	$ 295.00

Want To Buy Some Clean Used Cars
OPEN SUNDAYS

Johnson Says N-Weapons Unthinkable

WASHINGTON (AP) — President Johnson says "at every step of the way, we have used our great power with the utmost restraint" and no one in his administration has ever suggested to him any possible use of nuclear weapons in the Viet Nam war.

He told a news conference Tuesday that whenever newsmen ask about the possibility of using nuclear power he tells them:

"Please get it out of your system. Please forget it. There is just not anything to it. No one has discussed it with us at all."

Johnson said: "I have been president for 17 months, and I have sat many hours and weeks with the officials of this government in trying to plan for the protection and security of our people. I have never had a suggestion from a single official of this government or employe of this government concerning the use of such weapons in this area."

News stories out of Washington last Saturday night said the United States was holding open the option of using small, nuclear weapons against Communist North Viet Nam if it becomes necessary, but that there was no prospect they would be used under present circumstances.

At a news conference Monday, Secretary of Defense Robert S. McNamara said "there is no military requirement for the use of nuclear weapons in the current situation." He added that no useful purpose could be served by "speculation on remote contingencies" in which such weapons might be brought into play.

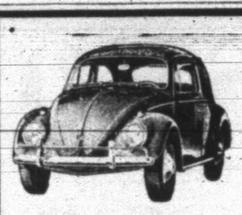

$1691

What's the catch?
There isn't any.

Plunk $1691 into a salesman's hand and he'll plunk you into the seat of a new 1965 Volkswagen Deluxe Sedan. (Give him $30 more, and you'll be plunked into a Volkswagen with matching leatherette upholstery.)

Of course, you'll have to buy license plates and pay local tax. But that is it.

Sound a little too simple? Perhaps. But then the Volkswagen is a simple little car.

AUTHORIZED VW DEALER
Western Car Company
2114 West Third
Big Spring
Phone AM 4-4627

SEE THE NEW CHEVROLETS IN ACTION

- Bonanza — Sundays 8 pm. SCAT No. 4-2-6
- The Virginian — Wednesdays 6:30 p.m. SCAT No. 4-2-6
- Wednesday Night At The Movies — 8 p.m. SCAT No. 4-2-6
- Bewitched — Thursdays 8 p.m. SCAT No. 3-4-5

DRIVE THE NEW CHEVROLETS AT
Les Francis Chevrolet Co.
25th. & Ave. H Phone HI 3-5456

WEDNESDAY TELEVISION

	KRBC Abilene Ch. 9, SCAT 4	KMID Midland Ch. 2, SCAT 2	KCBD Lubbock Ch. 11, SCAT 6	KPAR Sweetwater Ch. 12, SCAT 3	KWAB Big Spring Ch. 4	KLBK Lubbock Ch. 13, SCAT 8
6	:00 :15 :30 :45				Sunrise Semester	Sunrise Semester
7	:00 Today :15 " :30 " :45 "	Today Show " " "	Todays News Rpt. & Wthr. Today "	Cartoons "	Farm & Ranch News, Wthr. Cartoons "	Farm & Ranch News, Wthr. Cartoons "
8	:00 " :15 " :30 " :45 "	" " " "	" " " "	Captain Kangaroo " "	Captain Kangaroo " "	Captain Kangaroo " "
9	:00 Truth-Consequences :15 " :30 What's This Song :45 "	Truth or Consequences What's This Song	Kiddie Kartoons What's This Song	Mike Wallace News I Love Lucy	Donna Reed I Love Lucy	Donna Reed I Love Lucy
10	:00 Concentration :15 " :30 Jeopardy :45 "	Concentration " Jeopardy "	Concentration " Jeopardy "	Andy Of Mayberry Real McCoys	Andy Of Mayberry Real McCoys	Andy Of Mayberry Real McCoys
11	:00 Call My Bluff :15 " :30 I'll Bet :45 "	Call My Bluff I'll Bet	Call My Bluff " I'll Bet "	Love Of Life " Search Tomorrow Guiding Light	Love Of Life " Search Tomorrow Guiding Light	Love Of Life " Search Tomorrow Guiding Light
12	:00 News & Wthr. :15 Cartoons :30 Let's Make :45 A Deal	Hennessey Let's Make A Deal	News, Wthr. Com. Closeup Lets Make a Deal "	News & Wthr. Dateline Abl. As The World Turns	News & Wthr. Cartoons As The World Turns	News & Wthr. Faith Perry As The World Turns
1	:00 Moment Of Truth :15 " :30 The Doctors :45 "	Moment of Truth " The Doctors "	Moment of Truth " The Doctors "	Password " Houseparty "	Password " Houseparty "	Password " Houseparty "
2	:00 Another World :15 " :30 You Don't Say :45 "	Another World " You Don't Say "	Another World " You Don't Say "	To Tell the Truth " Edge Of Night "	Flame In The Wind Edge Of Night "	Flame In The Wind Edge Of Night "
3	:00 The Match Game :15 " :30 Cartoons :45 "	The Match Game " Sea Hunt "	Match Game " Rebus Game "	Secret Storm " Jack Benny "	Secret Storm " General Hospital "	Secret Storm " General Hospital "
4	:00 The Price :15 Is Right :30 Father :45 Knows Best	Komic Karnival Funny Company Cartoons	Father Knows Best Lone Ranger "	Trailmaster " "	T B A " T B A "	Tele Bingo " Trailmaster "
5	:00 The Fantastic :15 Woman :30 Huntley-Brinkley :45 "	Bid 'N Buy " Huntley-Brinkley "	Superman " Huntley-Brinkley "	Porky Pig " Evening News "	Gandy Time " Evening News "	" " Evening News "
6	:00 Local News, Wthr. :15 Sports News :30 The Virginian :45 "	News Spts. Weather The Virginian "	Wthr., Local & National News The Virginian "	Weather Local News Mr. Ed "	Weather Bruce Frazier Ozzie & Harriet "	Weather Local News Ozzie & Harriet "
7	:00 " :15 " :30 " :45 "	" " " "	" " " "	Living Doll " Beverly Hillbillies "	Patty Duke " Beverly Hillbillies "	Patty Duke " Beverly Hillbillies "
8	:00 Wednesday Night :15 At The Movies :30 " :45 "	Wednesday Night At Movies " "	Wednesday Night At Movies " "	Barbara Streisand " "	Dick Van Dyke " Candid Camera "	Dick Van Dyke " Candid Camera "
9	:00 " :15 " :30 " :45 "	" " " "	" " " "	Danny Kaye " " "	Danny Kaye " " "	Danny Kaye " " "
10	:00 News & Wthr. :15 National News :30 Tonight Show :45 "	News & Spts W. T. Rpt. Wthr Tonight Show "	News, Weather Sports Tonight Show "	News Weather For the People " "	News & Weather Late Show "	News & Weather Late Show "
11	:00 " :15 " :30 " :45 "	" " " "	" " " "	Peter Gunn "	" " " "	" " " "

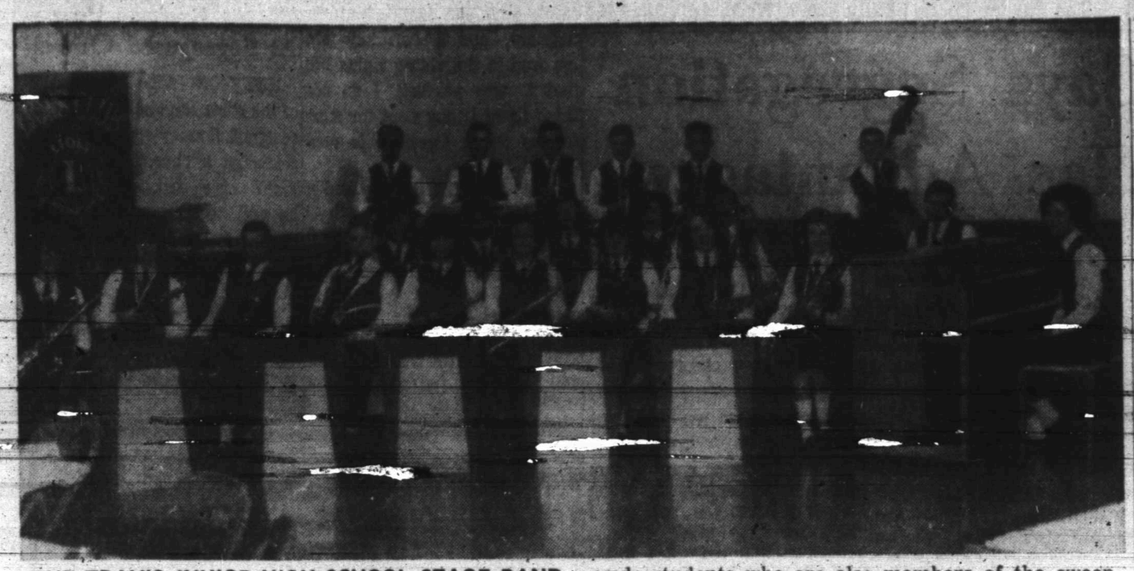

THE TRAVIS JUNIOR HIGH SCHOOL STAGE BAND entertained the Lions Club at their regular meeting Tuesday. The 22-member band is made up of ninth grade students who are also members of the sweepstakes-winning Travis Concert Band. Jerry Pickens is the Travis band director.

Voters May Again Have Chance To Repeal Poll Tax

By LEE JONES

AUSTIN (AP) — Voters may get another chance to repeal the state's poll tax.

House members voted 113-26 Tuesday for a proposed constitutional amendment that would eliminate the voting fee and substitute an annual registration system.

Twice before representatives had failed by slim margins to give the resolution the needed 100 votes.

If 21 of the 31 senators approved the proposal in the same form, it will go before the voters in November of 1966.

"The controversy over repeal is between those who want to see the suffrage broadened and those who want to see suffrage restricted to a select few," said Rep. Travis Peeler of Corpus Christi in his final plea for the 100 votes.

"You know and I know that the poll tax is discriminatory and keeps underprivileged groups from voting."

In a 1963 off - year election, voters turned down poll tax repeal 243,445 to 330,008.

The recently adopted 24th amendment to the U. S. Constitution already allows voters to participate in elections of [illegible] without paying a poll tax. Only Texas, Virginia, Alabama and Mississippi now levy the tax.

The state collects $1.50 and [illegible] counties to add 75 cents for their own use. In most counties this makes the tax $1.75.

The state receives about $2.5 million in annual revenue from the poll tax and two - thirds goes to public schools.

The house also approved and sent to the Senate Tuesday a proposed constitutional amendment to require that farm land be taxed only at its agricultural value. This is aimed at holding down taxes on farms near urban areas where speculation is pushing up land values.

Senators passed and sent to the House a bill to let banks and savings and loan associations to charge a $9 add-on fee for every $100 of installment loans up to $1,500 and $7.50 per $100 on loans between $1,500 and $5,000. Opponents said the bill would allow an effective interest rate of 17.4 per cent a year, compared to the present [illegible] per cent ceiling for small loan companies.

The House tentatively approved a bill limiting stores to an installment price differential of 1 ½ per cent per month on the unpaid balance of time sales.

The Senate and House were deadlocked over four-year terms for House members and the Senate's plan to add eight members to ease the pain of legislative reapportionment.

The House Tax Committee sent to subcommittee two bills raising the money for a teacher pay raise. One would yield about $73 million from a 2 ½ per cent corporate income tax. The other would extend the 2 per cent general sales tax to certain services, such as repairs and laundry and dry cleaning.

Automobile Kills Arlington Boy

ARLINGTON, Tex. (AP) — A car struck and killed Mark Proper, 6, near his home here Tuesday. He was the son of Mr. and Mrs. Alfred Proper.

Member Texas Optometric Association

Drs. Blum and Nesbit

OPTOMETRISTS

1828 25th. St.

Phone HI 3-3992

Ambulance Service

Dial HI 3-3533

BOLGER FUNERAL HOME

Texas Hero Dies In San Antonio

SAN ANTONIO (AP) — Retired Lt. Gen. Kearie L. Berry, 72, died Tuesday at Brooke Army Hospital. He was a resident of Austin.

He served with the Army in World Wars I and II, surviving the Bataan death march in World War II.

Berry retired in 1947 after 30 years' service and accepted Gov. Beauford Jester's appointment as Texas adjutant general, a post he held from 1947 to 1961.

A Denton native, Berry first saw action on the Mexican border in 1916. He was commissioned in the regular Army and served a series of overseas tours before returning to the United States in 1921.

Berry won fame as commander of the 1st Regular Division (Philippines Army) in the Japanese siege of the Philippine Islands at the outbreak of World War II. The division fell with the surrender of Bataan on April 9, 1942.

Berry was a prisoner of the Japanese for 40 months.

His decorations included the Silver Star, Purple Heart, Distinguished Service Cross and Distinguished Service Medal.

Surviving are his wife Alice; a daughter, Mrs. William Reilly, in Germany; a son, Tommy Berry of Houston; three sisters, Dr. Ruth Ashe of Houston, Mrs. A. D. Brown of Fontana, Calif., and Mrs. Harvie Matthews of Chapel Hill, Tex.; two brothers, John Berry of Corpus Christi and Eugene Berry of Huntsville, and eight grandchildren.

In Austin, Gov. John Connally said:

"Every Texan who knows of K. L. Berry's service to his state and nation will mourn his passing. He will be remembered as one of our most famous athletes, courageous soldiers and distinguished public officials."

Mussolini Was Killed 20 Years Ago Today

ROME (AP) — Twenty years ago today Italian partisans caught a fleeing man in a German helmet and army overcoat —and executed Benito Mussolini.

Mussolini and his mistress, Claretta Petacci, were near Dongo, on Lake Como just a few miles from the Swiss Alps, when they were seized and shot on April 28, 1945.

Their bodies were trucked into Milan the next day, mauled by angry crowds and hoisted up by the heels in front of a gas station.

Mussolini would have been almost 82 now if he had survived the past two decades.

His widow, Rachele, 78, runs a small restaurant in northern Italy.

Industrial Arts Students Place High At Region Fair

Snyder school students placed high in the regional Industrial Arts Fair held last weekend in Abilene.

Twenty - six schools were represented at the Fair. Midland High School placed first.

Lamar Junior High School of Snyder took the second place award; Snyder High School was third, and Travis Junior High School placed fifth.

Contest winners from Snyder were: Terry Browning, Lamar, first in Group I crafts, and Randy Barnett, Lamar, second in Group I crafts.

Group II crafts: Troy Welch, Travis, first; Billy Raborn, Lamar, third.

Group III crafts: Ted Floyd, Lamar, first; Danny Fenton, Snyder High, third.

Metal working: Group I, Charles Smith, Snyder High, third; Group II Randy Davis, Travis, first, and Bruce Beal, Snyder High, second.

Wood identification, Group III: Dale Blythe, third.

Electricity, Group I: Larry Woolsy, Travis, second, and Michael Martin, Lamar, third.

Technical speaking: Jackie Bean, Snyder High, second.

Parliamentary procedure: Snyder High, first.

Talent contest: Johnny Nokes, Snyder High, second.

PROJECT WINNERS: Snyder High School: Don Lewis, drafting, second; Johnny Nokes, stool, second, clock, second, picture, third; Jerry Hazel, picture, first; sets mosiacs, first; Jay Williamson, mosaic picture, second; Donnie Newman, leather picture, first; Billy Bob Kennedy, pair of mosaics, third; Larry Jones, clock, second; Whit Boren, picture, first, clock, second; Jimmy Thompson, chaps, second; Danny Fenton, picture, third; Weldon Riley, metal magazine rack, third; Henry Grinslade, end table, second; engine third; Jimmy Hoyle, engine, second; Joe LaRoux, engine, first; Jerry White, analyzer, first; Johnny Nix, power supply, first; Tim Burton, electricity, second; Rusty Melton, lamp, first.

Lamar Junior High School: Wayne Anderson, chisels, first; Terry Browning, walkie - talkie, first; Mitch Rambin, marble top table, first; Mike Martin, electronic instrument, first; Randy Barnett, desk, first; Jim Rosson, book case, second; Jay Kidd, end table, second; Donald Knipe, lamp, third; Mike Flynn, desk, third; Barry Foster, desk, third; Larry Wasson, chest, third; Darwin Bell, leather, first; Bobby Raborn, jewelry, first; Billy Rayborn, jewelry, first; Paul Harwell, plastics, first; Margie Gill, plastics, first; Jimmy Martin, plastics, first; Bonnie Chamberlain, wrought metal, first; Alan Phillips, ceramics, second; Larry Green, ceramics, second; Bobby Raborn, leather, second; Billy Krop, plastics, second; Lou Alice Mathis, plastic, second; Billy Krop, wrought metal, second; Janie Orms, wrought metal, second; Joe Bright, ceramics, third; David Clemons, jewelry, third; Josie Garza, plastics, third; Judy Tate, wrought metal, third.

Travis Junior High School: First place winners: Roy Lee, John McKinney, Jerry King, Randy Williams, Randy Davis, Troy Welch; second place winners, Larry Woolsey, Benny Garrett, John McKinney, Clyde Webster, Clay Randon, Ronnie Goebel, Ray Nokes; Clyde Webster, Billy Brooks, Pete Rios, James Heath, Troy Welch.

HOSPITAL NOTES

COGDELL HOSPITAL

(It is requested that visiting be done only during visiting hours of 2 to 4 p.m. and 7 to 8:30 p.m.)

ADMISSIONS: Norman Turner, 2811 Avenue Y; Neva Johnson, 1003 Twenty - third; G. W. Giles, 2012 Avenue S; Judy Everett, 204 Thirty - first; Ella Newman, 2709 Twenty - fifth; Margarette McClintock, 1701 Ninth; Lucinda Hammit, 1601 Avenue L; Elodia Barrintez, 803 Avenue V; Debbie Rodriquez, 2403 Merrill.

DISMISSALS: James Taylor; Carrie Givens; Eva Alarcon; Ealon Stinnett; Rosa Orosco; Ross Carroll; Mrs. Lawrence Matthews and baby girl.

BIRTHS

Mr. and Mrs. John Greene, 2608 Avenue Q, are the parents of a 7 lb. 5 oz. baby girl born at 1:19 p.m. Apr. 27 at Cogdell Hospital.

Mr. and Mrs. James Kellner, 812 Thirty - second Street, are the parents of a 6 lb. 14 oz. baby girl born at 3:22 p.m. Apr. 27 at Cogdell Hospital.

Houston Man Killed

PEARLAND, Tex. (AP) — Jack Snow Jr., 35, of Houston was killed and four other persons were injured in a head-on collision here Tuesday. The driver with whom Snow rode, Gerald Kennedy, 30, of Houston, was reported in critical condition.

Mob Attacks Tunisian Embassy

By ROY ESSOYAN

CAIRO (AP) — Denouncing President Habib Bourguiba of Tunisia as a "Zionist" and "son of a dog," several hundred students attacked the Tunisian Embassy today and set it afire.

The fire on the ground floor was quickly extinguished and the students were dispersed by police with tear gas after a battle.

The demonstrators were protesting an attack Tuesday on the United Arab Republic's Embassy in Tunis and Bourguiba's recent proposals for a peaceful settlement of the Arab-Israel dispute. The Tunis demonstration was a protest to previous anti-Tunisian demonstrations in Middle East capitals.

Most of the demonstrators were Palestinian students although there was a sprinkling of Egyptian youths.

Several thousand other demonstrators shouted anti-Bourguiba slogans outside the Arab League headquarters, where Tunisian Ambassador Mohammed Badra was meeting with the Arab League secretary-general, Abdel Khaleh Hassouna.

In Madrid, Spain, a group of about 20 Arabs, identified as students in Madrid, attacked the Tunisian Embassy, apparently in protest over Bourguiba's attitude toward Israel.

President Pays Tribute To Edward R. Murrow

By GEORGE ESPER

PAWLING, N.Y. (AP) — Tributes from President Johnson and others poured in today for Edward R. Murrow, the chain-smoking newscaster who became internationally famous during World War II with his blitz broadcasts from London that began: "This — is London."

Murrow, who turned 57 last Sunday, died Tuesday at his farm after an 18-month battle with lung cancer. A funeral service will be held at 2 p.m. Friday at St. James Protestant Episcopal church in New York City.

Murrow's voice was deep, resonant. Some compared it to a voice of doom. His face was high-domed, lopsided, worried. A cigarette dangled from his mouth.

His London broadcasts produced for American radio listeners distinct, lifelike images of the courage and determination of the British under Hitler's air blitz.

After his stint as a Columbia Broadcasting System correspondent in London, he won fame as a pioneer television journalist and later in government service as head of the United States Information Agency.

President Johnson, who gave Murrow the Medal of Freedom — the highest civilian honor the White House can confer — last Sept. 14, said:

"We who knew him knew that he was a gallant fighter, a man who dedicated his life both as a newsman and as a public official to an unrelenting search for the truth. He subscribed to the proposition that free men and free inquiry are inseparable. He built his life on that unbreakable truth."

Patrolman Killed

DUMAS, Tex. (AP) — State Patrolman Charles Pryor was killed in a car-truck collision 20 miles south of here Tuesday. The crash injured three ranch hands working in this area— Bill McGuire, 26, Donnie Pool, 24, and Tom Cain, 18.

NOW IN SNYDER!

TIMELY FINANCE CO.

2607 Ave. S HI 3-9335

C-A-S-H L-O-A-N-S

LOANS TO SUIT YOUR NEEDS

- Signature
- Auto
- Furniture

Loans For:

- CAR TAGS
- INCOME TAX
- Medical Expense Or Other Bills

CALL or COME BY TODAY!

Why today's brides choose modern gas cooking...

Mrs. Scott Bradley cooks on a new gas range

You get the built-in look on a budget with this new gas beauty.

Today's newest gas designs tempt you with the luxury of double ovens, and smokeless gas broilers. One oven-broiler is at eye-level; below is a standard oven and separate broiler compartment. Perhaps you prefer the wall-hung unit that has both broiler and oven at arm's reach. The most modern gas ranges look built-in. Some feature hide-away burners, cutting boards, Burner-with-a-Brain, Cook 'n' Keep oven, rotisseries, even the new Infra-red broiling (super fast). Easy to see why the bridal set is going for modern gas. How about you? Now's the time to save at gas range dealers and Lone Star Gas.

GAS RANGE DEALERS' SPRING SALE

SPRING SALE SPECIAL!

CALORIC INCOMPARABLE 75 GAS RANGE

Here is the only eye-level 30-inch range with two-oven "full capacity" cooking: Giant lower oven holds as many as 25 hamburgers! Features include super-fast Infra-Red broiling (can cut broiling time by 30%!) Cook 'n' Keep automatic gas oven (cooks perfectly then turns itself down to hold foods serving-hot for hours without over-cooking! Burner-with-a-Brain (makes every pan automatic. Foods won't burn!) Regularly priced at $596.00. Now with $96.05 trade-in, only

$499.95 PLUS TAX

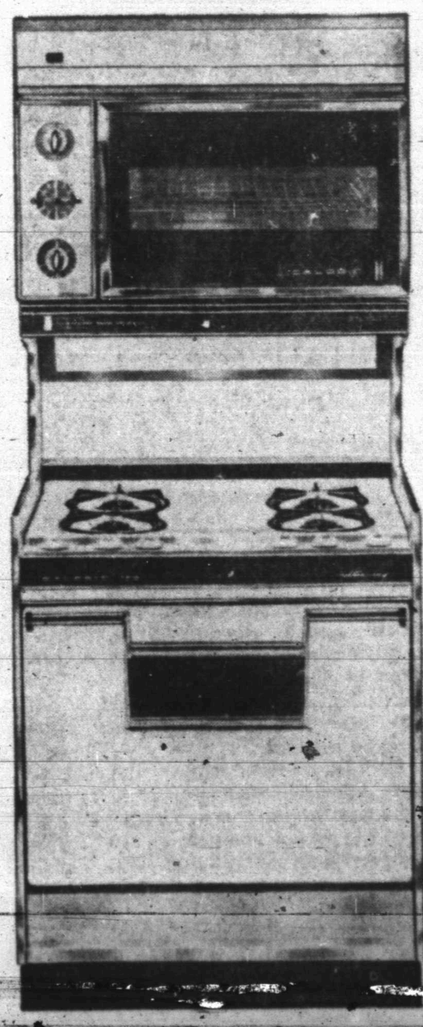

LONE STAR GAS COMPANY

Brand New Continental Tread

TIRES

On Safety Checked Casings

SAVE OVER ½

Off The Price Of First Line Tires

4 FOR $44.50

Mounted And Balanced Free!

Central Tire Service

1931 25th. St. Phone HI 3-3567

LBJ Restates Determination To Defend South Viet Nam

WASHINGTON (AP) — President Johnson clearly wants to win as much support as possible over the world for his policies in Viet Nam but he is also grimly determined not to run U.S. strategy in the Vietnamese war as a popularity contest.

These two attitudes were sharply defined by a presidential statement and replies to questions at a White House news conference Tuesday.

Like what the President said, officials discounted the impact of "severe disapproval" of the war which was expressed by French President Charles de Gaulle in a speech at Paris an hour earlier.

This was the second time in five days that a top administration spokesman had dealt directly with criticisms of the U.S. role in Viet Nam which had been made both at home and abroad.

Last Friday night Secretary of State Dean Rusk assailed critics for talking "nonsense" when they say the United States should find some quick way of getting out of Viet Nam or should at least half the bombings in the North.

Johnson devoted the opening statement at his news conference to arguing that the United States has used its massive power with great restraint and to putting full blame on the Communists, and specifically North Viet Nam, for causing the conflict by waging a disguised war of terror and guerrilla warfare in an effort to conquer the South.

When the President was asked specifically whether he thought the United States was losing friends around the world because of its military operations against the Communists, he sustained up his position in these words:

"We're fighting aggression. As long as the aggression continues, we will stay there and resist them, whether we make friends or lose friends."

But actually, he said, this country has many friends throughout the world, and he argued in substance that many other governments understand what the United States is trying to accomplish in the defense of South Viet Nam.

He asserted that a successful Communist conquest would threaten all free nations and would endanger the freedom of the United States itself.

The issue of the popularity of the anti-Communist fight in Southeast Asia is regarded here as an important one. It bears upon the judgement of North Vietnamese leaders and behind them the leaders of Red China as to whether the Reds can eventually win in Viet Nam or whether they may have to settle the conflict on terms acceptable to South Viet Nam and the United States.

Authorities here believe the Reds in Hanoi and Peking may hold strong hopes that demonstrations against the United States will force the President to change his policies and move toward a willingness to make peace on terms acceptable to them.

In various ways, Tuesday Johnson seemed to be saying to the Communists that they should abandon any such notions because he is determined to see the fight through to a finish — and the only conclusion acceptable to him will be one which leaves South Viet Nam free and independent.

Oklahoma Votes To Reject Tax Increase, Bond Issues

OKLAHOMA CITY (AP) — Oklahomans voted an emphatic "no" Tuesday on a one-cent sales tax increase and two bond issues, handing legislators a mandate to write a budget for state government with available money.

More than 460,000 voters crushed the proposed tax hike by a 121,000 margin in a special election. They rejected the bond issues—$60 million for highways and $56.75 million for capital improvements by smaller but still solid totals.

With all but seven of the state's 3,078 precincts reporting, unofficial tabulations were:

Sales tax—170,990 yes, 292,429 no.

Building bonds— 199,073 yes, 260,675 no.

Road bonds—213,229 yes, 246,502 no.

Warm weather and the average voter's latent hostility toward higher taxes were credited for the large turnout, which outstripped forecasts for a 325,000 total vote.

Many observers blamed opposition to increasing the sales tax from 2 to 3 per cent for defeat of the bond issues.

Republican Gov. Henry Bellmon who opposed the tax hike but favored the bond proposals said: "It is regretful that the two bond issues were decided at the same time," Bellmon said. "It obviously damaged their chance of passage."

Bellmon was elected two years ago on a "no new taxes" platform. He said he will work with the Democrats-controlled legislature "to provide the best program possible."

Money from the tax increase was ticketed for public schools, colleges, mental hospitals, cities and towns, highways, public safety and a dozen other state services.

The highway bonds would have financed lake, park and institutional access roads and eliminated 700 "death traps" from state roads.

Most of the capital improvement bond issue was slated for colleges and mental hospitals, with the rest going to other institutions and agencies.

The State Equalization Board has estimated the legislature can appropriate about $290 million for the next two years.

After deducting "open end" appropriations made at the last session, this leaves the legislature about $20 million to distribute among state agencies and services than was appropriated in 1963.

Plan Makes Small Farm Big Loser

By OVID A. MARTIN

WASHINGTON (AP) — A national farm leader says government restrictions on importing foreigners for seasonal farm work operate more to the disadvantage of small farmers than the big operators.

Secretary of Labor Willard Wirtz has ruled that foreign workers can be used only where it is clearly shown that capable domestic labor is not available.

Over the weekend the secretary accepted a board's recommendation that 1,500 foreign farm workers be permitted in two California areas.

President Charles Shuman of the American Farm Bureau Federation says in his organization's magazine, The Nation's Agriculture, that there are not enough domestic workers to cultivate and harvest crops, especially those using a high level of seasonal workers.

In addition, Wirtz has set minimum wage rates for workers recruited through government programs.

"Farm mechanization is advancing rapidly," Shuman said. "Action by the federal government to eliminate the braceros (Mexican workers) and to force farm wages up by arbitrary Department of Labor standards will speed the adoption of mechanical substitutes for hand labor."

He said small producers will be hurt more than their large competitors because they do not have capital or credit to buy new machines.

Some big producers are shifting or planning to shift operations to Mexico, where labor supplies are plentiful and wage rates are lower, Shuman said, and added:

"Again, the family farm operator suffers—he cannot afford to pull up stakes and go further south."

HARRY H. MILLER

H. H. Miller To Retire

Harry H. Miller, who has completed 22 years of service with Texaco, will retire from Texaco's Fuller Gasoline Plant, Domestic Producting Dept., here effective May 1, it was announced by J. H. Markley, Division Manager of the Midland Division.

A native of Indiana, Miller joined Texaco at Salem, Ill., in 1942 as a roustabout.

He served in various capacities in Illinois and Texas. He became foreman (maintenance) at Texaco's Fuller Gasoline Plant in 1960.

Mr. and Mrs. Miller live at 3614 Hill Avenue in Snyder.

Prince Charles Takes Godfather's Role

MERSHAM, England (AP) — Prince Charles, 16-year-old heir to the British throne who was confirmed in the Church of England this month, served Monday as godfather at the christening of the 5-month-old twins of Lord and Lady Brabourne.

The twins were christened Nicholas Timothy Charles and Timothy Nicholas Sean by Lord Fisher of Lambeth, former archbishop of Canterbury.

Says Segregation Has Advantages

EDITOR'S NOTE—South Carolina's Democratic Sen. Donald Russell is the newest member of the Senate. After less than a week on Capitol Hill, he gives his views in this exclusive interview on subjects ranging from segregation to President Johnson's present political strength in the South and the future of the Negro vote.

By JACK BELL

WASHINGTON (AP) — Sen. Donald Russell, D-S.C., who has been called a civil rights moderate, said today he feels racial segregation "in many areas is necessary and it's for the best interest of both races."

Russell, who resigned last week as governor of South Carolina and was appointed to the Senate vacancy created by the death of Sen. Olin D. Johnston, D-S.C., called for compliance with the 1964 Civil Rights Act but said he opposes the pending Negro voting rights bill.

In an interview with The Associated Press, Russell:

—Said he believes President Johnson has lost political support in the South by his advocacy of the voting rights measure but has "gained immeasurably in esteem" by his firm policy in Viet Nam.

—Said Negroes are moving out of the Southern states and the proportion of white population is gaining, thus offsetting increases in the Negro vote.

—Said the South seems to be moving toward a two-party status politicallly.

Here, in answers to questions, are some of his views:

Q. You're a moderate on civil rights and represent what is called the new South. How do you define your role?

A. I don't know where you got the characterization. I have attempted in my policies as governor to be fair and just to all. I do feel that there are areas in which it is better for both races that we follow the policy of some segregation. On the other hand we have observed punctually and very carefully any court orders and we have tried to comply with the law.

I think that is in keeping with the feeling of the majority of the people of South Carolina, and I think we have made quite a record in that regard. I think, as a result of it, it has contributed to a spirit of racial peace that has aided in the growth and development of our state.

Q. You're still in favor of limited segregation?

A. Yes, I think that there are many proposed acts that I dont' think would be justified at the moment, and I certainly am opposed to the voting rights bill that is now pending. I do not think there is any need for it as far as South Carolina is concerned.

I was governor for two and a half years approximately and so far as I know there was never a complaint at any time during that period that the literacy test had been used to discriminate against anyone on account of his race, color or creed. We have attempted to be fair and just and I think the registration would show that.

Pastor Resigns Post At Segregated Church

HOUSTON (AP)— The pastor of the First Baptist Church, who resigned Sunday—one day after revealing a church vote to remain segregated, said Tuesday he will become missions coordinator in the Los Angeles area for the Baptist General Convention.

Dr. R. Owen White said the church vote did not influence his resignation, effective May 31. He will assume his new post around July 1.

AUTO INSURANCE From Old Line Companies!
We Can Fill All Your Insurance Needs
Hugh Boren & Son
INSURANCE AGENCY
N. W. Cor. Sq. Phone HI 3-3555

STAR DISCOUNT
WHERE VALUE AND QUALITY MEET
• Big Spring Highway •
COLGATE "INSTANT" SHAVE
• 79c Retail
• Regular or Menthol
• Giant Size
• 3 Days Only! . . . .
37c

Zing into spring!
Chevrolet Impala

Chevrolet Impala Super Sport Coupe—one of two bucket-seated beauties for '65.

People who buy other big expensive-looking cars get one thing you won't (big expensive-looking payments)

It looks like a big car. And is—by almost any standard you want to apply.

Width? Nobody builds a car as much as one inch wider. *Length?* It grew three inches this year. *Roominess?* Every closed model's got three inches more shoulder room, front and rear, and more leg and foot room up front too. *Luxury?* Nice little touches like the look of mellow walnut across the Impala's instrument panel. And big touches. Like the fineness of the same Body by Fisher workmanship that makes some of America's most expensive cars look so expensive. *How about the ride?* Chevrolet engineers took the Jet-smooth one and smoothed it out even more this year. Also made it more stable by widening the wheel stance. *Custom features?* You can personalize your Chevrolet all you want because there are nearly 200 custom features to choose from. *Price?* That's where Chevrolets fall way short of the other big expensive-looking cars. But we wouldn't have it any other way. Would you?

One last question: How soon can you make a good spring buy on a Chevrolet? One last answer: Just as soon as you can get down to your Chevrolet dealer's.

CHEVROLET
HIGH TIME TO TRADE
AT YOUR CHEVROLET DEALER'S

Zing into spring in a new Chevrolet, Chevelle, Corvair, Chevy II or Corvette

42 7972

LES FRANCIS CHEVROLET COMPANY
25th. St. & Avenue M Snyder, Texas Phone HI 3-5456

Spray new Caparol when planting your cotton to control weeds.

Spray new Caparol* in a band or broadcast when planting your cotton for effective, early-season control of most annual broadleaf weeds . . . like carelessweed (pigweed), annual morning glory, cocklebur, lambsquarter and many other problem weeds.

You'll also get control of many grass-type weeds, such as crabgrass and goosegrass.

Early-season weed control with Caparol means you'll be able to eliminate that first, slow cultivation. So you won't be plowing out or covering up young cotton. All it takes is moisture to move Caparol into the soil.

You can also apply new Caparol after your cotton is up six inches or higher or at layby. Just direct the spray to the base of the plants and apply to weeds no larger than two inches in height.

Whatever program you decide on, you'll have no soil residue carryover to harm next year's spring-seeded crops when you use Caparol.

Ask your local supplier or custom spray applicator for new Caparol.

Geigy Agricultural Chemicals, Division of Geigy Chemical Corporation, Ardsley, New York.

CAPAROL is a trademark of the Geigy Chemical Corporation for its brand of PROMETRYNE herbicide.

Geigy
CREATORS OF CHEMICALS FOR MODERN AGRICULTURE
Caparol