"Starts the Day on the South Plains"

Lubbock Morning Avalanche

TENTH YEAR, NO. 139 | 10 PAGES | LUBBOCK, TEXAS, FRIDAY, MAY 13, 1932 | (AP) MEANS "ASSOCIATED PRESS"

Good Morning!
* * *
One Objection To Easy Money Is It Makes You Feel Uneasy.

LINDBERGH HEIR MURDERED

Mrs. Drane Is Chosen Acting Head Of Tech

Prominent Corsicana Woman And One Of First Members Of College Board Receives Unusual Honor

To Sign Diplomas

Newly Named President Will Not Move Here; Council Of Deans Continue To Direct Administration

(Special To The Avalanche)

SWEETWATER, May 12.—A woman, Mrs. F. N. (Florence) Drane of Corsicana, has been named acting Texas Technological college president, said Clifford B. Jones of Spur, chairman of the college board of directors, here Thursday.

Mrs. Drane, a member of the original Tech board appointed in 1923, was selected acting president last Friday at Dallas by the directors, who there considered applications for the presidency but reached no conclusion.

Unusual Honor

So far as is known here, Mrs. Drane is the only woman acting as president of a large state co-educational institution. The council of deans, to which authority normally vested in the president was delegated after the death of Dr. Paul Horn, president, will continue to attend to all administrative duties. Doctor Horn died at Lubbock April 13.

Mrs. Drane will sign the diplomas of the class of 1932 as acting president. Mr. Jones, as board chairman, also will sign them. Mrs. Drane will not move to Lubbock, the chairman said.

New President Is Corsicana Leader

CORSICANA, May 12. (AP) — Through her magnetic personality and executive ability, Mrs. Florence F. Drane rose to an enviable position among the leaders in all forms of women's work in Texas.

She was born in Morgan county, Ohio, the daughter of the Rev. and Mrs. Stephen H. Bingham. She was reared in Wilmington, Ohio, and, after attending schools of that city, attended business college at Os-

See WOMAN NAMED, Page 7

Dallas Party Will Be Here

Goodwill Delegation Arrives In City Early Today; Will Remain For Short Program; Broadcast Planned

Members of a 31st annual goodwill party of Dallas business men will arrive here early Friday over the Santa Fe to pay Lubbock a visit. The high school band will meet the visitors and will parade with them.

A radio broadcast will be given from 8:25 to 8:55 o'clock. The Dallasites will stop 15 minutes at Slaton.

Lubbock merchants have been asked to remain in their business houses to permit the Dallas representatives to contact them, the chamber of commerce here reported.

The trippers left Dallas, Wednesday night, intending to arrive in Sweetwater, Friday, for the second day of the annual West Texas Chamber of Commerce convention. They were in San Angelo last night.

Speakers on the trip were to include J. Ben Critz, vice-president and general manager of the Dallas Chamber of Commerce; Gus W. Thomasson, representing the Dallas Wholesale Merchants association, and Henry W. Stanley, trade extension director of the Dallas Chamber.

Today Is Black Friday—Watch!

Today is the day superstitious folk have been dreading to see since January 1. It is Black Friday—the Thirteenth.

When the clock chimes midnight the threat of Friday the thirteenth will dim, for it will not be until next January that such another day will come.

On Black Friday many believe that black cats, moons seen over the left shoulder and other superstitions have double potency; no good can come of things done on those days, it has been feared.

"Believe It Or Not", Ripley's Slogan Can Be Written With 12 Letters, Lubbock Woman Says

"BELIEVE It Or Not" can be written with twelve letters.

With this as her discovery, Mrs. F. D. McKinnon, 803 Ave. R, Lubbock, was adjudged as first winner in Thursday's judging of the Morning Avalanche's "Believe It Or Not" contest. She wins a free copy of Ripley's book and also has her entry entered in the national contest for which the noted cartoonist is offering nine grand awards consisting of an airplane, free trips to Cuba and Canada, a television set, an automobile, radio-phonograph combination, Enclycopedia Brittanica set, 87-piece dinner silver service and a gold watch. The contest closes May 16.

Mrs. McKinnon's proof of her statement was presented as follows:

BELIEVE
T
NOT
R

Her success in the judging was the result of persistency, her contributions having been found in nearly every day's judging during the past ten days of the contest. She had previously received hon-

See RIPLEY'S CONTEST, Page 7

Norfleet In Lubbock On The Trail Of Criminals

Picturesque Figure Tells Stories Of Narrow Escapes

BY GORDON WEBB
Avalanche Staff Writer

WEST TEXAS' own ranchman-detective, J. Frank Norfleet, was in Lubbock Thursday; and, as usual, the Hale Center pioneer who became successful manhunter after he was fleeced of his life earnings is on the trail of criminals.

Norfleet arrived Wednesday and last night was joined by Mrs. Norfleet. They attended the Pioneer club dance Thursday evening at Hotel Hilton.

Works On Murders

The 68-year-old sleuth—he does not appear to be 50 years old—was a guest at the Wheelock house. He and F. E. Wheelock are friends of pioneer days. It was in his room that Norfleet was interviewed Thursday afternoon.

Norfleet, who has arrested 85 men wanted for crimes and has seen 82 of them tried and convicted, is ferreting out evidence on two murder cases now—one of them "about the biggest thing pulled off in Texas." He declined, of course, to identify the cases. "They've been passed over as mysteries—they may remain

See FRANK NORFLEET, Page 7

City Airport Equipment To Be Purchased

Commission To Make Additions, Improvements To Secure A-1-B Rating; Recommendations Are Made By Inspector

City commission Thursday afternoon voted to make additions and alterations at municipal airport which William J. Mackenzie, aeronautics inspector of the United States department of commerce, said would be necessary before he would recommend that an A-1-B rating be given the port.

Weather instruments, a ceiling projector, first aid and fire-fighting equipment, and placing of a large "M" on the hangar roof, which already bears the name of the city, are required for such a rating, which is held by ports in only 27 cities of the nation, Mackenzie said. Recommended fire-fighting equipment would consist of three hand chemical extinguishers and three sand buckets. The additions and alterations, it was estimated, will cost $500 or less.

Purchase Authorized

The commission authorized the purchase on the lowest bid of a carload of storm sewer tile, to be used on East Broadway, and sanitary-sewer tile at a total cost of about $550.

City Manager W. H. Rodgers and John Bacon, finance commissioner, were ordered to work out, in conjunction with B. L. Klett, city attorney, a means of settlement of costs of placing and keeping low-

See IMPROVE AIRPORT, Page 7

Rainfall In Lubbock Proves Of Great Benefit To Farmer

More than an inch and a quarter rainfall here since Monday is of considerable benefit to farmers, said Don L. Jones superintendent of the state experiment substation here. Much of the ground had been drying and some seed was not sufficiently covered, Jones said.

Precipitation Monday and Thursday afternoon was .41 of an inch, the station gauge showed. A fall of .13 of an inch was recorded Thursday morning, and .06 of an inch fell Wednesday night.

Four Men Killed, Building Wrecked In Ohio Explosion

FRANKLIN, O., May 12. (AP) — Four men were killed, three critically injured and five sustained minor injuries in an explosion that wrecked the two-story building of the Chaney Pulp and Paper company here late today.

The dead are: Sam Thompson, 4; Richard Thompson, 24, his son; Sam Hawthorne; James Young, 55.

Cars Left On Streets All Night Tagged By Officers

Another of Lubbock's frequently violated traffic ordinances is being enforced by the police department now.

About a dozen automobiles left parked on paved streets Wednesday night were tagged, it was said at department headquarters Thursday. To leave an automobile parked on the pavement all night is an ordinance violation. Such an act makes street sweeping difficult and often causes automobile accidents, it was said.

Three Schools Of County Are To Close During Week

Three Lubbock county schools this week are closing 1931-32 terms it was said Thursday at the office of County Superintendent Mae Murfee.

Commencement exercises were to have been held Thursday night at Liberty. Shallowater school will be ended Friday. Slide completed its term last Tuesday.

Night Games

TEXAS LEAGUE

Wichita Falls	010 000 041	6 9 0
Galveston	000 200 000	2 6 2

Pressnell and Owens; Seydler, Tubbs and Hungling.

Dallas	000 000 103	4 4 0
Houston	010 110 30x	6 6 4

Fuhr, Garland and Styles; Moss and Funk.

Saturday To Be "Fish Day" In Crosby County; Texas Tech Is To Celebrate

SATURDAY will be "fish day" in Crosby county.

On that lay the freshman class of Texas Technological college, several hundred strong, will go in a body to Silver Falls lake, east of Crosbyton in Blanco canyon, for its annual picnic.

Concessions at the lake, located near Silver Falls dam, have been leased for the day and the Santa Fe will run a special train to Crosbyton to handle traffic. Stanley Webb, of Crosbyton, operates the park and he has made arrangements for the use of the dancing pavilion, skating rink, bathing beach, etc.

"The special train, consisting of seven chair cars and coaches, and a baggage car, will leave Lubbock at 7 o'clock Saturday morning," E. Kancher, division passenger agent announced. "It is due in Crosbyton at 8:15. The Crosbyton Chamber of Commerce and local business men have agreed to have sufficient motor cars at the depot to take the crowd to the lake.

"Returning, the train leaves Crosbyton at 5:45 p. m. and is due in Lubbock at 7 o'clock."

A special rate was granted the class officials by the railroad company for the trip, on a guarantee of a specified number of tickets. It is expected more than 300 tickets will be sold.

The lake is about three miles from the depot. It is near state highway No. 24 and is a favorite place for large group picnics.

Tax Reduction Is Studied By WTCC Leaders

"Throw Away Pruning Knife And Use Ax" To Slash Expenses, Jay Pleads; County Spends 84%, He Says

Program Outlined

Cities Urged To Name Groups To Plan Budgets And Start Campaigns; Livestock And Agriculture Talked

(By The Associated Press)

SWEETWATER, May 12. —Formalities of the opening session out of the way, delegates attending the West Texas Chamber of Commerce convention here turned their attention this afternoon to taxation and public expenditures, livestock and agriculture.

While one group conference discussed problems of government waste and expense, the other turned its attention to the two leading and pioneer industries of this section to which the area is looking now for the return of prosperity.

"Begin at Home"

School districts, city and county governments received the brunt of attacks made by speakers in behalf of the elimination of waste in the handling of tax monies. "Begin at home in solving your tax problems," advised the speakers in keeping with the chamber's regional program.

"It is time now to throw away the pruning knife and use the ax," said Charles A. Jay of Dallas, executive vice president of the industrial, commercial and agricultural league.

"Don't make the mistake of creating new commissions and bureaus that will mean more salaries," he advised, "and don't go to Austin with your troubles. The state is spending only sixteen per cent of your money, the county eighty four."

J. M. Wagstaff of Abilene reviewed the work of the tax committee in that city.

Heavy Tax Increases

State Auditor Moore Lynn said taxes had increased 209 per cent

See TAX PROBLEMS, Page 7

Reichers Hops Off For Paris

Lanky Flier Plans To Refuel At Harbor Grace, Newfoundland, And Dublin, Ireland, On Solo Flight

(By The Associated Press)

NEWARK AIRPORT, Newark, N. J., May 12.—"Lanky" Lou Reichers hopped off tonight at 10:02 (EST) on a projected two-stop flight to Paris, just eight days short of five years after Col. Charles A. Lindbergh made his epochal dash across the Atlantic.

Reichers, 31, speed flier of Arlington, N. H., had as his immediate objective Harbor Grace, Newfoundland. After a quick refueling there, he planned to hop for Dublin, Ireland, where he will take on his second load of fuel. The third lap will be the Berlin to Paris hop.

He announced his intention was to reach Paris in about 16 hours, less than half the 33 hours and 29 minutes used by Colonel Lindbergh in his non-stop flight May 20 and 21, 1927.

The Weather

WEST TEXAS — Generally fair warmer Friday; Saturday partly cloudy.

Decomposed Body Of Tot Found In Shallow Grave

Long And Futile Search For Missing Baby Is Ended Late Thursday As Man Finds Gruesome Object In Wood Near Home Of Famous Flier; Officials Promise Every Effort Will Be Made To Bring Murderers To Justice

By FRANCIS A. JAMIESON
Associated Press Staff Writer
(Copyright, 1932, by The Associated Press)

HOPEWELL, N. J., May 12.—The stolen baby son of Colonel Charles A. Lindbergh was found dead today in the stubbly Sourland Hills of New Jersey. The child had been murdered.

Blows on the head, inflicted probably on the same March night he was kidnaped from the home of his famous father, caused the infant's death.

The body, lying face down in a depression and partly covered by leaves and windblown debris, was discovered by a negro truckman in a patch of woods less than five miles from the Lindbergh estate.

The baby had been struck once on the top of the head on the left side and once on the right below the ear, either blow so violently delivered it would have caused instant death.

It lay within 75 feet of where linesmen had strung special circuits to carry on worldwide communications in the long and unsuccessful effort to get back the curly-haired infant.

So badly was the body decomposed it had to be identified by pieces of clothing, bone structures and teeth, and it was impossible to give the police the slightest clew as to exactly what kind of instrument had brought death.

To the Trenton establishment of a county physician came Betty Gow, nursemaid to the child and the last person to see him alive on the

Fiendish Crime Casts Sorrow In Famous Home

MRS. ANNE LINDBERGH

CHARLES A. LINDBERGH, JR.

COL. CHARLES LINDBERGH

night he was stolen 72 days ago, to forge the final link in the identification both from the appearance of the body and the fragments of the child's garments.

The tragic news found the child's mother, in the words of an intimate friend, bearing up with her "usual equanimity." His flying father was absent from Hopewell, presumably pursuing a private search to which he had devoted all his energies.

He was communicated with, however, and hastened toward Hopewell from an undisclosed place.

Whether the child had been killed with calculating purpose by criminals who found it advantageous to them to get rid of the infant or whether he had been struck and thrown from a fast-moving automobile by panic stricken abductors was a matter of conjecture.

The state's law enforcement agencies sprang to the task of trapping the kidnapers with renewed vigor. Colonel H. Norman Schwarzkopf, state police head, announcing he already had a gang under suspicion and Governor A. Harry Moore contributing the statement—"Every attempt should be made now to find the murderers of the Lindbergh baby."

Hurried Phone Call

Significance was attached to a hurried telephone call which summoned County Prosecutor Irwin E. Marshall to the Lindbergh home for a conference late tonight.

Colonel Schwarzkopf announced that John F. Condon of New York, and John Hughes Curtis of Norfolk, Va., "will be at these headquarters in a few minutes for questioning in connection with the case and they will be turned over by the police authorities at this point to the prosecuting authorities" Friday morning.

Assembles Information

Colonel Schwarzkopf apparently was acting in conjunction with county prosecuting authorities in an effort to assemble all pertinent information regarding the kidnaping which might be made the basis for grand jury action.

It was pointed out early in the case that prosecution of the kidnapers, when and if they were apprehended, might be facilitated by obtaining John Doe indictments in advance.

Several hours before Colonel Schwarzkopf spoke regarding Condon and Curtis, it was known he had summoned the county prosecutor to his headquarters at the Lindbergh home.

Permitted Latitude

The intermediaries in the case had been permitted the widest latitude by officials in their activity on the basis that the first concern of the police was the return of the infant.

Thus it was regarded likely the intermediaries might have in their possession certain confidential information which was automatically made privileged by the finding of the baby's body. Condon, retired educator, and Curtis figured in the return of the kidnaped Lindbergh baby. Colonel Schwarzkopf did not amplify his statement regarding them in any particular.

Note Not Available

"The ransom note," said Colonel Schwarzkopf, "is not available and the prosecuting authorities classed it as important evidence and have ordered it should not be made available to the press.

"Betty Gow was at the Trenton morgue and stated that the body resembles the Lindbergh baby.

"No footprints were found in the vicinity of where the baby's body was located.

"This whole territory was thoroughly scoured by investigators from this office, even to the extent of scraping the surface of the ground around the place where the body was found, putting it all in containers and bringing it to these headquarters for the purpose of check and analysis."

Known To Have Paid

Colonel Lindbergh is known to have paid $50,000 through Dr. Condon to the supposed kidnapers of his son but it never was announced whether the efforts of Mr. Curtis off the Virginia coast entailed the expenditure of any funds by the flier.

The skull bore a hole the size of a 25-cent piece above the forehead.

An attempt had been made to bury the body. A coroner said death was due to a compound fracture of the skull.

The hair of the dead child tallied with the shade of the blond curly-haired Lindbergh heir, 20-months-old when he was stolen.

An undershirt and flannel band furnished a more positive link.

Clothing Is Brought

Similar articles of clothing from the Lindbergh baby's wardrobe were brought to the spot from the home.

They matched closely enough to convince authorities they had found the body of the famous baby for whom hundreds of thousands of policemen in every part of the globe searched.

Then as police worked feverishly to be sure of their identification, telephones rang in the state house at Trenton, N. J.

Reporters were summoned to the Lindbergh estate for an important announcement.

Calls To Governor

The telephone rang again. It was Colonel H. Norman Schwarzkopf, state police head, who has been the field marshal of the official investigation, calling his superior, Governor A. Harry Moore.

"Colonel Schwarzkopf tells me the Lindbergh baby has been found dead," the governor informed the Associated Press correspondent.

Three hours before (about 2:15 p. m.) a truck bearing four men had stopped on a steep grade between Hopewell and the hamlet of Mount Rose. The vehicle halted opposite a wood separated from the road by a small ditch. William Allen, a negro, went into the woods and saw the body.

Body is Concealed

"The body was pretty well concealed by leaves, dirt and brush," the subsequent formal statement by Schwarzkopf explained. ". . . going under the bush he (Allen) lowered his head and as he raised a branch he saw a skeleton on the ground."

"It was in a bad state of decomposition," was the way Schwarzkopf summarized the gruesome details of the condition of the child.

Physicians later theorized the compound fracture was caused either by a terrific blow on the head with a blunt instrument or from the effects of being hurled from a car.

Body Was Exposed

The best medical estimate was that the body had been exposed to weather "about two months." However, physicians explained the child might well have been abandoned on the same night he was stolen from his home.

A wind howled over the Sourland countryside that March 1 night when the kidnapers crept up a ladder to the second-story window and took the baby from his crib while his parents and nurse were in other parts of the house. A drizzling rain fell in the dusk of the late afternoon today as those who had been summoned by police assembled in the garage.

Details Are Given

Schwarzkopf, a grave look on his face, told the arrivals to be seated around the long table in the garage and then discussed in detail how the statement was to be made public.

He directed that no one leave before he had concluded. And when he had finished, he waived aside all questions and directed all outsiders to depart at once.

Among the information to be withheld was any detail concerning the whereabouts and health of the Lindbergh family.

Weighs His Words

As he read his typewritten statement in a quiet, deliberate voice, he seemed to be weighing each word carefully before uttering it.

Pencils raced across scratch pads and there were no interruptions except for the almost constant jangling of telephone bells. State troopers answered the calls but refused to reply to any questions.

Statement Is Given

The formal statement:

"We have to announce apparently the body of the Lindbergh baby was found at 3:15 p. m. William Allen, a negro, was riding from Mount Rose, N. J., to Hopewell with Orville Wilson on a truckload of timber. They stopped the truck near a woods. He, Allen, went into the woods on the Mount Rose hill in Mount Rose, N. J. Going under the bush he lowered his head and as he raised a branch he saw a skeleton on the ground, and a person's foot.

"He called back to Mr. Wilson. Mr. Wilson ran into the woods, saw what it was and decided to go to Hopewell to get police. They notified Chief Wolf of the Hopewell police who notified these headquarters. Inspector Walsh of Jersey City, Sergeant Moffett of the Newark police Lieut. Keaton of the New Jersey State police and a number of other detectives immediately went to the scene.

Are Not Satisfied

"Not satisfied with this as identification the men sent back to Hopewell to the Lindbergh estate to get samples of the undershirt the baby wore and of the flannel shirt the baby had on the night of the

See BATTERED BODY, Page 7

LINDBERGH ARRIVES

HOPEWELL, N. J., May 13.—(Friday) (AP)—An automobile believed to have been occupied by Colonel Charles A. Lindbergh, John Hughes Curtis and Edwin B. Bruce of Elmira, N. Y., a friend of Mr. Curtis, entered the flier's estate early today.

No official confirmation of Colonel Lindbergh's arrival could be obtained and it was understood the police would make public no further information for six or seven hours more.

More News Of Lindberghs To Be Found On Page 7

Societies Attend Luncheons Thursday; Culture Club Meets

The Woman's Angle

BY BLANCHE E. BEAN
Avalanche Woman's Editor

MY IDEAS of art probably are perverted, but there a lot of pieces drawing applause and considered valuable that I wouldn't have. There was that piece of sculpture, "Torso" that won for Robert McKnight of Springfield, Ohio, an award valued at $8,000 the other day.

I didn't see the exhibit, naturally, but I did see a picture of the piece of sculpture, a headless torso cut out of some kind of stone.

And unless the piece of rock was pretty valuable, I can't see where the $8,000 came in unless someone simply chumped off. Beauty is in the eye of the beholder, we are told a lot, but my eye simply does not she beauty in some of the things and I sincerely doubt if a lot of the so-called artists are sincere in their admiration. They do it because it is the fad of the day to admire something of the kind.

WOMAN'S PLACE

THERE was a day when women shrank from having their names in the public print. Today women's names, naturally appear because they are linked with the multitudinous affairs of the world—sports, politics, education, homemaking, social life and all the rest. How well they fill these places is exemplified in stories that are appearing in Texas newspapers today and yesterday.

One concerns Mrs. Florence N. Drane of Corsicana who has been appointed acting president of Texas Technological college because of her "magnetic personality and executive ability. She has attained an enviable position among women as a climax to her participation in women's work of all kinds in the state.

The other concerns those women who are participating in the Texas Woman's Golf tournament at Fort Worth.

As sports woman or educator, woman is filling a place in the life of today and is receiving some recognition in the printed page. What was once a scandalous thing is now accepted, and rightly so, as the most commonplace of happenings.

TRY THIS ONE

JUST IN case you think you are pretty good at bridge and brain work, you might try a game a la the blind method.

Of course, it won't be necessary to get the cards in Braille because you probably couldn't read them anyway, but you might try the stunt according to the way the blind are forced to do: After the cards are dealt and the bidding done, the dummy lays down her hand calling each card once so that everyone can memorize them. Then the playing goes on with each one announcing his play.

The blind, perhaps, have an excuse for trumping an occasional ace or getting mixed up on what has been played.

NO NEW THING

THE other day I was reading an account of economy written by some woman in a town where the bank had gone broke. She told of making over old hats, turning coats and dresses to make them into new ones for spring.

All of that may have been new to her but there are a lot of us who could have graduated in making over clothes a long time before this depression was thought of.

TO PEEL ORANGES

WHEN you peel oranges to decorate salads, cover them first with boiling water and let them stand for three minutes. Drain off the water and when the skin is removed all that tough white pulpy inside skin will come off too. You can chill them afterwards in the refrigerator.

Seniors Will Be Feted Here

Senior High School Girls To Attend Tea; Tech Graduates Plan For Banquet And Dance This Evening

Social activities for Thursday centered around affairs given for clubs and societies including luncheons served for the O. E. S. and members of Circle 2 of the First Christian Ladies Aid. The Lu Beta Delphian chapter met in regular program hour at Hotel Lubbock.

Outstanding on today's social calendar are annual entertainments for senior girls of Lubbock High school and members of the graduating class at Texas Technological college while other afafirs planned for the week-end include parties, luncheons and several informal affairs.

Fourth year students at Tech are to attend their spring banquet and dance tonight at 7 o'clock at the Hilton hotel ball room. Ben F. Condray, one of the class sponsors, is to preside as toastmaster for the affair and impromptu talks will feature the program. Dr. A. B. Cunningham, also a sponsor, and Jack Durham are to speak.

Music for dancing is to be furnished by Samuel T. Shumate, jr., and his Varsity Rhythm Kings.

To Be Tea Guests

Senior girls at Lubbock High school will be guests of honor at a tea given by the local chapter of the American Association of University Women at 4 o'clock this afternoon at the Hilton hotel.

A covered dish luncheon was served for members of Circle 2 of the First Christian Ladies aid Thursday afternoon at the home of Mrs. K. M. Renner, 2214 18th street. A business session was conducted in the afternoon and plans were made for a benefit luncheon.

Those present were Mesdames James L. Robinson, F. M. Edwards, W. B. Smith, J. H. Hackfield, Hattie O'Hair, L. S. Mast, W. C. Edwards, Townsen Waddill, A. M. Johnson, Herbert Carlock, C. M. Ashmore, R. J. Keller, L. E. Grimes, E. O. Bagenstos, N. M. McFarland, Mary F. Hinton, S. B. Haynes, Miss Bess Edwards and little Sallie Jo Carlock.

Twelve members of the Order of the Eastern Star attended a luncheon at the Masonic hall Thursday and spent the afternoon in quilting. The group is to meet this afternoon at one o'clock to quilt.

Two Are Hostesses

Mesdames H. W. Sims and J. W. Branch entertained for members of Circle 5 of the First Methodist W. M. S. Thursday afternoon at the home of the former hostess, 902 Avenue Q.

A social hour was enjoyed and refreshments were served to Mesdames C. B. Powell, Charles A. Davis, Travis Reynolds, Emma Young, W. S. Moad, A. P. Hardin, J. M. Everheart, S. H. Scott and A. G. Odom.

"Structure and Nature of Poetry" was the theme for a program heard at a meeting of the Lu Beta Delphian chapter Thursday afternoon at Hotel Lubbock. Mrs. R. D. Moxley was leader.

Those on the program were Mesdames O. K. Peters, Roscoe Cowart, W. L. Stangel, Robert Bean and L. A. Hollar.

Mrs. H. F. Godeke, president, reported on the spring meeting of the seventh district, Texas Federation of Women's clubs, which was conducted in Canadian in April.

This chapter will attend a one o'clock luncheon Thursday, May 26 at First Presbyterian church.

A mid-afternoon shower prevented members of the Six and Six club from attending a fish fry at the J. A. Wilson home at Buffalo Springs. Instead the group went to the J. C. Street home for games of forty-two.

Refreshments were served to Mesdames John Moore, K. Carter, J. N. Nislar, J. F. Gregory, G. W. McCleary, W. L. Baugh and C. S. Middleton.

Walker Jacksons Are Party Hosts

Mr. and Mrs. Walker Jackson entertained with a forty-two party Wednesday evening at the home of Mr. and Mrs. H. W. Sims, 902 Avenue Q.

Joe Stanton and Mrs. Walter Dickenson made high scores in the games.

Mrs. Fred Sims of Dallas was a special guest and others present were Messrs. and Mesdames J. E. Mann, jr., E. F. Swindell, Stanton Dickenson, M. L. Waldrop, jr., H. L. Burgess, Sims, Frank Heath, Messrs. Copeland Rutledge and W. L. Barnes and Miss Edna Sims.

Lightens and Clears Up Skin

Alluringly fragrant Artesia Cream scientifically "neutralizes" all stubborn sallowness, dinginess, freckles and discolorations, thus transforming an ugly, off-tone or too dark skin into a lighter rose petal complexion. Artesia Cream's mild and soothing antiseptics heal and banish pimples, blackheads and sunburn. Large poison-bloated pores are cleaned and purified, thus making the skin amazingly smooth, velvety. Harmless, quick, sure. 25c and 50c sizes at all drug stores. (Adv.)

STANTON'S STANDS
For Quality
Baked Chicken
DINNER 25c

Marble Boards In City Are To Pay

Those favorites of the drugstore cowboys, the marble boards, were proving expensive Thursday after R. B. Patton of Austin, who aids in collections of occupation taxes, arrived here.

Occupation tax on each board is $7.50 annually, and regardless of the owner of the board the manager of the store or shop in which it is located must pay the tax. And Patton warned, to hide a board while the inspector is in town is to commit a fraud.

All occupation tax receipts must be displayed in a conspicuous place. A fine of $50 and court costs is possible punishment for failure to display the receipts. Machines requiring more than five cents for playing are taxed $15; those requiring five cents $7.50; and those played by pennies, $1.50.

Hundreds Visit Hospitals In Annual Open House Here

Lubbock's two hospitals held open house Thursday afternoon from 1 to 5 o'clock in conection with national observance of Hospital day.

Hundreds of visitors went both to West Texas hospital and Lubbock sanitarium. Student nurses guided the visitors through the buildings and departments.

When a poor aged woman reclaimed her handbag at the Lost Prosperity Office in Berlin, Germany, recently, she was told that a coin which she thought was copper was a rare old French gold piece, and she has sold it to the State Museum for $175.

Today's Events

Mesdames Sam T. Davis and W. L. Baugh are to entertain for the Fellowship club at 3 o'clock at the Davis home, 1010 Avenue O.

A monthly social meeting of the First Presbyterian Stephens Memorial class is to be held at 3 p. m. with Mrs. A. F. Schofield, 1316 Avenue R, and Mrs. O. K. Peters will be joint hostess.

Mrs. Vernon Brown is entertaining at 2:30 o'clock with a contract bridge party in her home at 2410 14th street.

The Friday Night Readers group is meeting with Mrs. R. S. Rodgers, 2107 17th street, at 8 p. m. Mrs. A. H. Leidigh is to be co-hostess.

The Friday Needle club is meeting at 3 p. m. with Mrs. Scott Hollingsworth, 2201 Main street.

Former Residents Marry On Tuesday

Announcement has been made of the marriage of Miss Billie Margaret Elkins of Breckenridge, formerly of this city, and Claude Hutcherson, which was solemnized Tuesday morning at the home of the bride's parents, Mr. and Mrs. R. W. Elkins.

Immediately after the ceremony the couple left for a visit to Texas points and later will reside on Mr. Hutcherson's wheat farm.

The bride is a graduate of Lubbock High school. She is a niece of Mrs. Dee Puckett of this city.

Mr. Hutcherson is the son of Mr. and Mrs. S. C. Hutcherson of Plainview. He is a graduate of Texas Technological college.

Mother And Dad Banquet Is Planned By Church Society

A mother and dad banquet is to be served by the young people's department of Asbury Methodist church this evening at 8 o'clock at the church. Proceeds from the affair will be used in sending delegates to an Epworth League convention in Abilene this summer.

Groups Attend Evening Party

Presbyterian Young Peoples Choir, Orchestra Members Guests Wednesday Evening In Parsons Home

A party was given in the E. J. Parsons home, 2523 19th street, Wednesday evening for members of the young peoples choir and the orchestra of First Presbyterian church. Mrs. H. F. Godeke and Mrs. R. D. Moxley assisted in the entertainment.

There was a short choir rehearsal and the remainder of the evening was devoted to games. Those who attended were Misses Mary Wilson, Emma Louise Meek, Mary Evelyn Gordon, Mary Leidigh, Helen Edgett, Frances McKee, Ellen K. Clapp, Juanita Shannon, Lois Adair, Helen Wagner, Ruth Lewis, Lucille Heggen, Virginia McLean, Mrs. Margaret Schroeter, Mrs. E. A. Watson, Mrs. Joe Wilson, Messrs. Max Spuhler, Hubert Hopper, Lynn Gray Gordon, Harry Blocker, jr., Clarence Mast, Richard Godeke, R. C. Douglas, Buster Moxley, Jean Brock, Garland Nystle, Phillip Sterrett and R. E. Stroup.

This affair was sponsored by the Woman's auxiliary in the church.

First Baptist Society Has Lesson On Foreign Country

Members of the First Baptist Young Woman's auxiliary met Tuesday evening with Miss Henrietta Wilson, 2319 14th street. Miss Rose Davis led the devotional and a program on Japan was heard. This society is to meet next Tuesday evening at 8 o'clock with Miss Marie Jackson, 2223 17th street.

Bank Employes, Guests Are Served Barbecue Wednesday

Mr. and Mrs. George Benson and Mr. and Mrs. Sam C. Arnett were hosts to employes of the Citizens National bank with a lamb barbecue at the Benson home Wednesday evening. Mr. and Mrs. George R. Bean and E. L. Klett were other guests.

Police Wonder About A Nudist

Either someone had too much liquor under the place his belt should have been or the Doukhobors, members of a nudist cult, invaded Lubbock last Wednesday night.

A man living in the 1400-block of Avenue U Wednesday night telephoned police that a nude man had been seen walking around a vacant house in the 2000-block of Fourteenth street. Two policemen went in search of the man, but found no one.

Hi-Lo Club Meets For Bridge Games

Members of the Hi-Lo Bridge club were entertained by Mr. and Mrs. T. C. Root, 1715 23rd street, Wednesday evening.

High score in the games was made by Mr. and Mrs. Joe Telford. Other guests were Dr. and Mrs. D. D. Cross, Mr. and Mrs. W. P. Clement, Mr. and Mrs. F. L. McRee, Mr. and Mrs. H. B. Hawkins and Mrs. G. H. Ater.

Birthday Party Is Given On Thursday Afternoon For Boy

Mrs. V. H. Venable entertained Thursday afternoon for her 7-year-old son, James Erwin, on his birthday. The party was in the Venable home at 2106 7th street.

Guests were Marian Powell, Glynn Merrel Land, Johnie Cole, Geraldine Roberts, Bobby Lovell, Barbara Jean Hall and Kenneth Lovell.

Coffmans Entertain Guests At Fish Fry In Their Home

An informal entertainment of the week was the fish fry given by Mr. and Mrs. A. E. Coffman at their home Tuesday evening. Their guests were Mr. and Mrs. Alec Logan, Mr. and Mrs. H. H. Timmons, Carl Squyres, Mr. and Mrs. Floyd Coffman and son, Edwin, Mr. W. F. Coffman and son, Billy, and Orb Coffman of Goree.

Total Of 503 Youngsters Are Born In Lubbock City Limits During '31

A total of 503 youngsters discovered America in Lubbock's city limits in 1931, the bureau of vital statistics of the state health department has announced.

Lubbock's birthrate is high, as compared with some cities in East Texas. This city's rate per 1,000 population is 22.3, or seventh in the state. Highest rates were reported by cities along the Mexican border where the Mexican population is large.

Del Rio led with 32.8 per thousand; Harlingen had 28.5; Laredo 28; El Paso 26.2; Brownsville 23.9; San Antonio 22.4.

Texarkana had the lowest rate, 11.8 per thousand, but Cleburne with 12.5, was a close second. The Palestine rate was 12.9.

Births by months are reported also, and in Lubbock October brought the most newcomers. Fifty-one births were reported last October. Reports here by months follow:

January 38; February 36; March 40; April 38; May 40; June 44; July 46; August 45; September 45; October 51; November 35; December 41.

Mrs. Ida Harris, who has been ill since returning to Lubbock from Houston the first of the week, is slightly better. She is at 1212 Avenue O.

Every child likes Chicken of the Sea Tuna. And it's such an easy economical way to provide hearty, nourishing food, easy to digest, strengthening to growing bodies.

Chicken of the Sea Tuna is rich in proteins... Vitamin D, which helps make sturdy bones and prevent rickets... mineral salts including iodine, invaluable aid in prevention of goitre.

Economical, too, for it is low in cost and without waste. Many palate-pleasing ways of serving.

Make Chicken of the Sea a regular member of the menu. Costs little. No waste, always tender and fresh. 175

FREE! Ask your grocer for "17 Proven Recipes for Chicken of the Sea Tuna." Or write for them to Van Camp Sea Food Company, Inc., Terminal Island, California.

She could be so popular

It takes plenty of lather—*deep-cleansing, pore-penetrating lather*—to remove that oily perspiration film, and so end body odor. Ordinary soaps don't dissolve *freely* enough—especially if the water is the least bit hard. Soaps that smell like medicine just exchange one unpleasant odor for another. That's why thousands of families are turning to Kirk's Coco Hardwater Castile—*made from 100% pure cocoanut oil.* Try it today—for hands, for bath, for a wonderful shampoo. You'll be amazed at the difference.

Oceans of lather—instantly!

Kirk's Coco Castile bursts into lather *instantly*—even in the hardest, coldest water. It rinses away *completely*, leaving skin and hair as fresh and clean as a spring morning. And what a saving! Of the four leading toilet soaps, Kirk's is *half again larger, half again heavier.* Yet the price is the same! **Avoid imitations. Look for the red arrows. Ask for Kirk's *by name*.**

Largest Soap Makers in America

Quality at a Bargain 3 for 25c

Even the costliest imported toilet soap couldn't give you more pure lather than you get from a large-size cake of Kirk's Coco Castile. Mild and deep-cleansing, it lathers *instantly*, in hard or soft water, because it's made from

100 Per Cent Pure Cocoanut Oil

Gambill's 5¢ to $5.00 Stores

Our Special Sale Continues
Friday, Saturday & Monday

Sta-Bac & Wavy Lox 15c size, Now	10c
Plough's Almond Lotion 25c size	15c
Kotex Sale Continues at	19c
St. Joseph Rubbing Alcohol, 50c size	33c
Listerine 60c Size	39c
Bayer's Aspirins, 25c size 2 for	25c
St. Joseph's Aspirins 10c size 2 for	15c
Mentholatum 25c Size	19c
Vicks Vap-O-Rub 35c Size	23c
Cuticura, Woodburys, Packers Tar Soaps	19c
Safety Razor Blades 10c package 3 for	25c
Olive Oil 35c bottle	25c
Milk of Magnesia, 50c size	27c
O.N.T. Threads, sizes 8 to 70 4 for	15c
Energine 35c Size	25c
Bias Tapes 10c Packages	7c
O.N.T. & Star Embroidery threads	2c
Men's Fancy Socks reg. 15c	10c
Blue Work Shirts Our 50c Grade	29c
Men's Straw Hats 50c val.	39c
Junior Hat Boxes 79c val.	59c
Ice Cream Freezers $1.25 Value	98c
$1.50 Alarm Clocks fully guaranteed	$1.00
House Brooms a good value	25c
Genuine Leather House Shoes. Silk lined. $1.50 Value	$1.00
Ladies' White Gloves Specials at 35c and	49c
Silk Crepe Brassieres 49c Value	25c
Ladies' Panama Hats Special Sale	$1.00

BOWEN'S DRUG STORES

85c Jad Salts	61c
50c Jergens Lotion	39c
25c J & J Baby Talcum	19c
50c Joy Synth Brilliantine	39c
60c Justrite Cleaner	48c

PRICES

$1.00 Lucky Tiger	79c
60c Lysol	45c
25c Listerine Tooth Paste	19c
50c Luxor Face Powder	39c
60c Lavoris	45c

ARE

Milk of Magnesia, pint	39c
25c Mennens Baby Talcum	19c
$1.00 Miles Nervine	89c
35c Muft Cleaner	29c
60c Marvello Cr.	49c

LOWER

60c Neet	49c
35c Non Spi	29c
25c Noxema	10c
50c Nadinola Cream	39c
25c Natures Remedy	19c

AT

50c Pepsodent Tooth Paste	39c
50c Probak Blades	43c
$1.00 Pycope Tooth Powder	89c
30c Phenolax Wafers	23c
60c Pompeian Creams	49c

BOWEN'S

Rubbing Alcohol, pint	29c
Pint Russian Mineral Oil	49c
15c Rit Dye 2 for	25c
30c Resinol Soap	23c
$1.20 Resinol Ointment	98c

PROMPT

60c Sal Hepatica	45c
60c Syrup Figs	45c
70c Sloan's Liniment	63c
60c Syrup Pepsin	45c
$1.15 Swamp Root	98c

FREE

$1.00 Tangee Lip Stick	89c
50c Tek Tooth Brush	39c
$1.25 Tanlac	98c
60c Tyrees Powder	54c
30c Tan No More	25c

DELIVERY

$1.00 Wine of Cardui	79c
25c West Tooth Paste, 2 for	33c
$1.00 Wild Root Hair Tonic now	89c
35c Williams Shave Cream	29c
25c Woodburys Soap	21c

Youth Dies In Murder Probe

Crashing Climax Furnished To Investigation Into Slaying Of Young Woman; Confession Implicates Pair

WOOSTER, O., May 12. (AP)—The suicide of a 19-year-old youth after he was implicated in a murder confession by his brother-in-law provided a crashing climax yesterday to an investigation of the slaying of the brother-in-law's wife.

The accused youth, Harold Young, fired a shotgun charge into his head just as officers arrived at his home, near here, to arrest him. His death came less than an hour after Herbert Meeker, a Wayne county farmer, named young as the actual slayer of Meeker's wife.

Sheriff John Stevens of Holmes county said Meeker also implicated himself.

The nude body of Meeker's wife, Gertrude, was found Monday in a creek near Millersburg. She had been killed by blows on the head.

About a mile away, officers found the husband's automobile with blood on the running board, wrecked against a tree. Search of the Meeker home later uncovered a blood-stained shirt.

With this evidence, Holmes county officers subjected Meeker to questioning, but he denied any knowledge of the killing until early today when he confessed.

The only motive advanced for the killing of Mrs. Meeker in her husband's alleged confession was that she was "not welcome" at his home. Meeker and his wife had been separated several months but she had returned to live with him a few hours before she was slain. Young was alleged to have participated in the killing out of "friendship" for Meeker.

Cure For Deadly Celiac Disease Is Found By American Medical Groups

NEW ORLEANS, May 12 (AP)—A cure for celiac disease without a drop of medicine was reported to the American Medical association today. Diet alone does it.

This disease is one of the pitiful ills of childhood, causing retarded growth, serious stomach disorders, growing weakness and, when too long neglected, almost certain death.

Predisposition to relapse had made it difficult to cope with. In announcing the successful diet, Dr. Sidney V. Haas of New York City said there has not been one recurrence.

The new treatment is an example of the rapidly developing science of finding in two or three commonplace articles of food a regulator that enables the body to convert the entire diet into its natural "medicine."

One cause of celiac disease is a peculiar form of sugar starvation. No matter how much sugar a child eats, the system cannot assimilate it and the sweet only makes them worse. Dr. Haas found the sugar in ripe bananas can be eaten freely and that in the children's bodies it converts ordinary sugars into an agreeable form.

He said an enzyme in the banana sweet probably accounts for this transformation. Enzymes are microscopically small substances possessing big chemical effects.

The sugar enzyme acts as a spearhead of a special diet including milk from which the sugar has been extracted and certain fruits and vegetables. This diet solves both the sugar problems, and an improper indigestion of fat, which is a contributing cause of celiac disease. It also supplies extra proteins long recognized as needed for these cases.

Lubbock Children Invited To Plant

Three Lubbock ice manufacturing plants have invited Lubbock school children to visit their plants Friday afternoon between 4 and 6 o'clock. The open house is held in connection with observance of National Ice refrigeration week.

Citizens of Lubbock and the South Plains are also invited to inspect the plants.

The plants are: Texas Utilities company, 1005 Avenue K; Peoples Ice company, 418 Avenue H, and the Crystal Ice company, 1914 Nineteenth street.

Informing Public

The national association of ice industries has dedicated the week to the task of informing the public upon the advantages and economies of ice refrigeration.

"Ice manufacture is one of the largest industries on the South Plains," A. F. Holt, manager of the Peoples Ice company, said Thursday. "We want the people to see just how ice is made and become better acquainted with its uses. More people now consume more ice than ever before and its use is steadily increasing. Far from declining in importance under the pressure of competition from rival methods of refrigeration, the national industry has steadily grown, until in 1931, a year of general business depression, it had its best year, selling more than 67,000,000 tons, a gain of nearly 3 per cent over 1930."

Mr. Holt said thousands of pounds of ice were sent to other South Plains towns weekly by local concerns.

TEXAN INCLUDED

NEW LONDON, Conn., May 12 (AP)—The name of 28 cadets who will be graduated Monday from the United States coast guard academy with commissions of ensigns announced today include: G. W. Collins of Amarillo, Texas.

Ten New Directors Named At Slaton For A New Year

SLATON, May 12.—At a meeting of the citizens of Slaton at the Club house, there were 267 votes cast to nominate 10 directors for the new term ending 1935 on Board of City Development and chamber of commerce.

From the ten nominated, the board of directors elected five of that number to take their place as directors on the board. They were, J. S. Edwards, Fred H. Schmidt, G. J. Catchings, S. A. Peavy, O. Z. Ball.

W. H. Smith, retiring director, was master of ceremonies, and before the voting there was a program of music and talks

CHICHESTERS PILLS
THE DIAMOND BRAND. Ladies! Ask your Druggist for Chi-ches-ters Diamond Brand Pills in Red and Gold metallic boxes, sealed with Blue Ribbon. Take no other. Buy of your Druggist. Ask for CHI-CHES-TERS DIAMOND BRAND PILLS, for 45 years known as Best, Safest, Reliable. Buy Now!
SOLD BY DRUGGISTS EVERYWHERE

Don't let them count you out!

A "run-down" body can't stand up under work and worry

Maybe that "tired feeling" is due to a lowered blood count. Worry, overwork, diet neglect or some sickness often reduces those precious workers that make for strength.

S.S.S. is beneficial in regenerating hemoglobin and red-cells in the blood ... improving the appetite ... aiding digestion ... building firm flesh—all so important to charm and personality.

S.S.S. builds sturdy health

Gain new strength ... a clear skin!

If you require a tonic you should try S.S.S.—it has been proved scientifically and by users for more than 100 years. Because it is made from fresh roots, barks and herbs it is a safe Tonic to take. Get S.S.S. from any drug store. In two sizes; regular and double—the latter is more economical and is sufficient for a two weeks' treatment.

M-J-B Coffee
THE ONLY Safety-Sealed COFFEE
RICHER QUALITY · FRESHER FLAVOR — LOWER COST PER CUP!

EXPERT RADIO REPAIR
MEIER MUSIC CO.
Phone 1426

FAST COLOR PRINTS

IN A SPECIAL SELLING EVENT

Just received 1,500 yards of mill-ends in 15 and 20 yard pieces. They would usually sell for 16c per yard. An exceptionally low priced Ward value at

12c Per Yd.

New Beige Elk Sports Oxfords
$2.00
Women and Girls like the comfort of the composition soles and Goodyear welt. Smart brown trim.

Mesh Hosiery
New Dull Finish Rayon
29c
Newest light shades, smart with summer dresses. Medium mesh.

Women's Gowns
Daintily Hand Trimmed
49c
Of Pre-shrunk nainsook with colorful emb. Properly sized.

Golden Crest Lace Top Hose
89c pr.
Smart with any costume, for all occasions! FULL FASHIONED pure silk Chiffon, dull finish. Summer shades.

Printed Voile and Batistes!
14c yd.
In 1929 we thought this quality a bargain at 29c & 39c! Dainty tubfast designs on light, dark grounds.

Men's Toyo Straw Hats!
$1.00
As light and as cool as a summer breeze! They look just like real panamas! Genuine leather sweatband!

Men's Oxfords
First Time We've Ever Offered Them At Such A Low Price
Sturdy black calf, with wonderwear composition rubber sole. Goodyear Welt construction—sizes 6 to 11. $1.98.

Men, They're Finnshrunk

Poplinette SHIRTS
Guaranteed To Retain Size!
$1.00
Soft! Lustrous! Luxurious! Rich vat-dyed colors never fade! Solids and white. Cut full for comfort.

MONTGOMERY WARD & CO.
1109 13TH STREET PHONE 816 LUBBOCK, TEXAS

HERE'S THE QUALITY TIRE PRICED within reach of all!

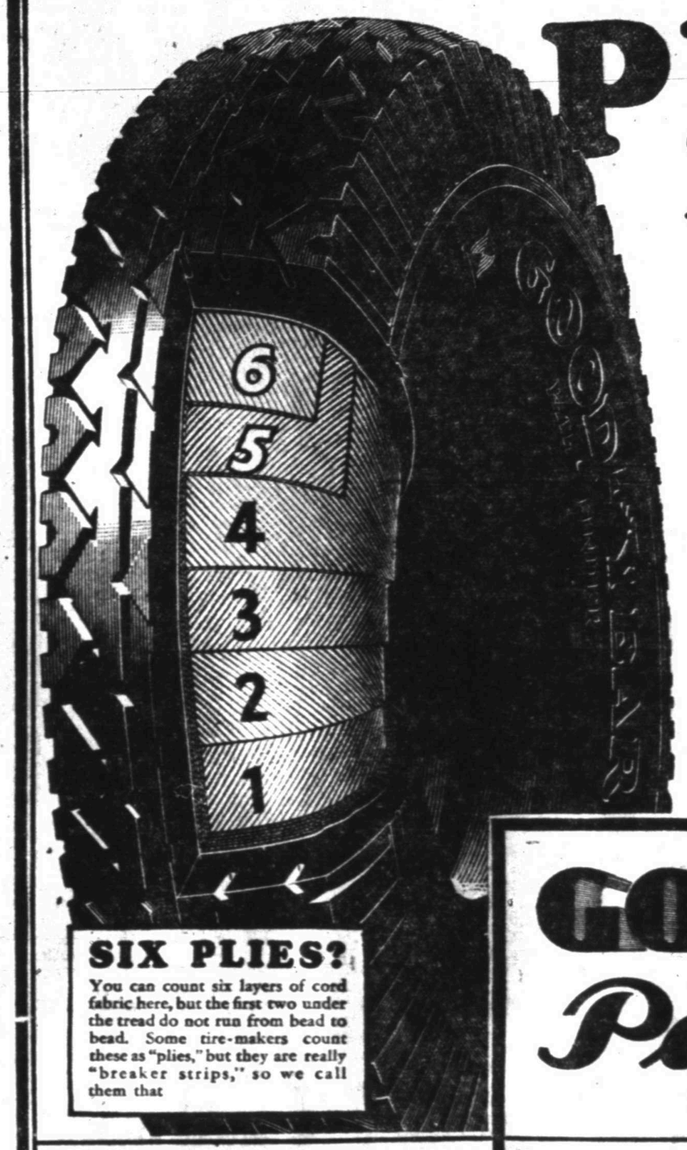

SIX PLIES?
You can count six layers of cord fabric here, but the first two under the tread do not run from bead to bead. Some tire-makers count these as "plies," but they are really "breaker strips," so we call them that

Of course you want quality when you buy tires. You want all the safety, all the sturdy strength, all the long life and trouble-free mileage a dollar can buy.

And you *get quality* in Goodyear Pathfinders — millions of people like yourself know that from happy experience. Because it has always been "the quality tire within the reach of all" — Goodyear Pathfinder is one of the big reasons for Goodyear popularity.

Now look what these tires cost today. There's no need to tell you that quality has never been so low-priced — the figures shown here make you ask yourself: Why be satisfied with second-choice tires when first-choice tires cost no more?

GOODYEAR Pathfinder
BUILT WITH SUPERTWIST

Size — 29 x 4.40-21 FORD CHEVROLET $4.65 Each In pairs Price per single tire $4.79	Size — 29 x 4.50-20 CHEVROLET $5.19 Each In pairs Price per single tire $5.35	Size — 30 x 4.50-21 FORD CHEVROLET $5.27 Each In pairs Price per single tire $5.43	Size — 28 x 4.75-19 FORD—CHEVROLET PLYMOUTH $6.16 Each In pairs Price per single tire $6.33
Size — 29 x 4.75-20 CHRYSLER — PONTIAC PLYMOUTH $6.24 Each In pairs Price per single tire $6.43	Size — 29 x 5.00-19 CHRYSLER—DODGE NASH $6.45 Each In pairs Price per single tire $6.65	Size — 30 x 5.00-20 ESSEX NASH $6.55 Each In pairs Price per single tire $6.75	Size — 28 x 5.25-18 CHRYSLER BUICK $7.30 Each In pairs Price per single tire $7.53
Size — 31 x 5.25-21 BUICK—DODGE NASH $7.91 Each In pairs Price per single tire $8.15	Size — 33 x 6.00-21 [Six full plies and two "breaker strips"] BUICK-HUDSON-NASH $10.77 Each In pairs Price per single tire $11.10	Size — 30 x 3½ Reg. Cl. FORD—MODEL T $4.06 Each In pairs Price per single tire $4.19	PATHFINDER RED TUBES AS LOW AS $1.03 for 29x4.40-21 ... all other sizes are just as big bargains

GOODYEAR SPEEDWAY

29 x 4.40-21 $3.83 Each In pairs Price per single tire $3.95		
29 x 4.50-20 $4.17 Each In pairs Price per single tire $4.30		
30 x 4.50-21 $4.23 Each In pairs Price per single tire $4.37		
28 x 4.75-19 $4.97 Each In pairs Price per single tire $5.12	29 x 4.75-20 $5.04 Each In pairs Price per single tire $5.20	30 x 3½ Reg. Cl. $3.46 Each In pairs Price per single tire $3.57

TUNE IN on the Goodyear Program every Wednesday night over N. B. C. Red Network, WEAF and Associated Stations

GRIMES TIRE CO.
Phone 33 Ave. H. at 13th St.
Conoco Gas—Oils—Exide Batteries and Service—Washing—Greasing—Tire Repairing—Polishing—Road Service—Accessories

MORE PEOPLE RIDE ON GOODYEAR TIRES THAN ON ANY OTHER KIND!

Exporters Trounce Ft. Worth Cats, 17-5

Boston Cuts Chicago's National Lead To Two Games

HOOKS AND SLIDES

by WILLIAM BRAUCHER

Bill Cissell's fire and fight have made the Cleveland Indians a very tough team to beat, and a contender for the pennant.

Gentlemen of the press who have to cover wrestling matches should be furnished with spiked helmets by the front office.

The peanuts are much better at the ball parks and race tracks this year.

The acme of nonchalance was expressed by Colonel Edward R. Bradley in his radio address after his horse, Burgoo King, won the Derby, when he admitted "the race was very satisfactory" to him.

Cissell

Lew Fonseca's White Sox have lost more tough luck ball games this year than any other team in the majors.

The top price for the Schmeling-Sharkey fight should be, and perhaps will be, $15 plus the government tax.

• • •

Brief Pickups

One of the closest track meets ever held was between Notre Dame and Michigan State, in which Michigan State scored 65 3-4 points to win by a half point.

A pitcher who was two years old when Babe Ruth was starting his major league career with the Red Sox struck the Babe out in a recent game at Shibe park, the name being Jimmy De Shong, probably a Chinese.

We picked the Athletics to win the American League pennant; the baseball season is now a month old and Mr. Hack still hasn't the flag cinched. It must have been a bad guess.

We picked Economic to win the Derby, but forgot to back him financially, which is just as well because we are a nose better.

Hughie Critz's arm is all right, so some other alibi will have to be thought up for the Giants. Mr. McGraw happens to be needing a good right-handed pitcher, as who doesn't?

• • •

Mack's Bad Guess

Connie Mack has made at least one bad guess this year, and that was at Cleveland when he pulled his outfielders far in for Pitcher Clint Brown, with men on second and third, and Brown happened to het hold of one and drive it over the boys' heads for a triple.

It may seem odd to you, but it strikes us as perfectly natural that the two remaining holdouts, Heinie Meine of the Pirates and Rip Collins of the Browns, have two pretty tough employers to do business with.

The unemployment situation among Chicago tailors has been mollified. They have been busy for several weeks making alterations on White Sox uniforms.

After reading some of the silly chatter of Jack Sharkey it is not hard to see why Boston fans have made a popular idol of Art Shires.

George Zaharias knocked out Hans Steinke in a wrestling match by bumping Hans head against the floor. Are these wrestlers becoming soft?

If you ever own a ball club don't call them Sox. Why? Well, look at the major league standings.

• • •

It Bounces Well

Batting averages of ball players who came to the majors from the American Association must be discounted about 20 points because they have been playing with a rubber ball in that league for several years.

One of our hobbies this year will be totaling the number of bases which Pepper Martin of the Cardinals steals when Burleigh Grimes is pitching against the Cardinals. The number will be 0, and the reason is that Mr. Grimes makes runners on first base very weary darting to and fro.

Pepper, by the way must have been in quite a quandary recently trying to decide whether to nurse that dislocated shoulder or his pre-injury batting average of .129.

Shippers Slug Four Pitchers For 16 Clouts

San Antonio Steps Up With A 4-3 Victory Over Sports; Sullivan Touched For 13 Hits By Panthers

(By The Associated Press)

BEAUMONT, May 12.—Setting a season's record for single inning scoring, the Beaumont Exporters mauled the Fort Worth Cats around Stuart Stadium today, winning 17-5 for a sweep of the short series. The Baker boys chased across the plate 13 times in the fifth, knocking both Whitworth and Pickerel out.

Easterling started the scoring in the second with a homer. Buck Marrow, working for Beaumont, was airtight until the 13-run splurge and then began to coast, eventually being removed for Joe Sullivan.

Fort Worth 000 002 300--5 13 7
Beaumont 010 1-13 1 10x-17 16 1

Whitworth, Pickerel, Terry, Grant and Steinecke; Marrow, Sullivan and Pasek.

Runs batted in — Wingfield 2, Gribble, Jeanes 2, Clifton 2, Tauby 2, Jones, Greenberg 2, Easterling 3, Fox 3, Pasek Marrow. Two base hit, Hooks, Moore, Wingfield, Engle, Clifton 2, Marrow. Three base hits, Gribble, Tauby. Home run, Easterling. Stolen bases, Jones, Easterling 3, Fox; Double play, Holley, Clifton to Greenberg. Base on balls, off: Whitworth 1, Pickerel 3, Marrow 1, Sullivan 2. Struck out, by: Whitworth 5, Grant 1, Marrow 2, Sullivan 1. Hits and runs, off: Whitworth 7 and 7 in 4 1-3 innings, Pickerel 3 and 7 in 1-3, Terry 2 and 1 in 1-3, Marrow 10 and 5 in 6 1-3. Losing pitcher, Whitworth. Winning pitcher, Marrow. Left on base, Fort Worth 10, Beaumont 5. Umpires, Kober and Brooks. Time 2:00.

SPORTS 3; INDIANS 4

SAN ANTONIO, May 12. —(AP)— Fabian Kowalik took charge of the game in the third inning with the Shreveport Sports leading 3 to 0 and after retiring the side he banged out a two bagger to start the San Antonio Indian scoring that won the final game of the short series, 4-3 today.

The Sports scored all their runs in the third inning by bunching six hits off Bert Sanders and Kowalik held them to three hits the rest of the way.

Kowalik's double and Fitzgerald's single figured in the scoring in the third inning and in the sixth Snyder batted in two runs after Zapfel had singled and Najo followed with a double.

The Sports were retired in the ninth with the bases full, having a total of 14 runners left on the sacks during the game.

Shreveport 003 000 000--3 10 3
San Antonio.... 002 002 00x--4 9 0

Willis and O'Neil, Schang; Snaders, Kowalik and Swynder.

Runs batted in, Sisler, Ward, Best, Flaskamper, Fitzgerald, Snyder 2. Two base hits, Kowalik, Snyder, Najo. Stolen bases, Najo, Frey. Double plays, Ward to Benton to Sisler, Brewer to Schofield to Brewer. Hits and runs, off: Sanders 7 and 3 in 2 2-3 innings, Steengrafe 9 and 4 in 7.

Bases on balls, off: Sanders 2, er. Kowalik 7, Steengrafe 2. Struck out, by: Kowalik 1. Winning pitcher, Kowalik, losing pitcher, Steengrafe. Left on base, Shreveport 14, San Antonio 7. Time 1:50. Umpires, Ballanfant and Galloway.

U. S. And Mexico Open Davis Cup Net Play Today

NEW ORLEANS, May 12 (AP) — Richardo Tapia, Mexico's number one tennis player, and Wilmer Allison of the United States team will lead off in the United States-Mexico Davis Cup matches here tomorrow afternoon.

In the second match of the day, Ellsworth Vines, United States singles champion, was drawn against Alfonso Unda, the Mexican No. 2.

In the doubles Saturday afternoon, the United States will send John Van Ryn and Allison against Unda and Eduardo Maestre.

Two singles matches are scheduled for Sunday afternoon with Tapia meeting Vines and Unda playing Allison.

Oscar Eckhardt To Rejoin Missions On Pacific Coast

SAN FRANCISCO, May 12. (AP)—Oscar Eckhardt, outfielder and league leading hitter with San Francisco last season, will rejoin the Missions immediately as a result of the Boston Nationals' failure to exercise an option to purchase him. He joined the big league team on trial this spring.

Joe Bearwald, president of the local Coast League club, telegraphed the Boston club instructions to return Eckhardt at once. The big flychaser hit .368 last year. He was acquired last season from Detroit. He played with Beaumont of the Texas League several years ago.

ABILENE, May 12. (AP) — Rains which have left part of the Simmons University track under water have forced postponement of the Texas Conference track and field meet, scheduled here Thursday and Friday. Gib Sandefer, Simmons manager of athletics, notified other conference schools this morning of the delay and said it would be impossible to hold the tournament before early next week.

Walter Woodward Supports Sterling

(Special To The Avalanche)

SWEETWATER, May 12.—Senator Walter Woodward of Coleman is happy over the announcement of Governor Ross S. Sterling that he will seek re-election, said the senator who stumped the state before the last run-off in behalf of the South Texan.

The statement of the governor Wednesday which Woodward learned today "came as no surprise to me," he said. About ten days ago in Abilene Woodward said that if Sterling did not announce he would make the race himself.

"There is no reason why he should be defeated," Woodward said. "and there is a thousand reasons why he should be elected again." The senator said he would be back of the political firing line with Sterling again.

For the business man we prescribe 18 HOLES OF GOLF over the snappy Meadowbrook Course
Golf Clubs, Balls, Gloves
Live Minnows For Sale
Meadowbrook Golf Club
1 1-2 Miles North on Paved Highway

STANDINGS TODAY

TEXAS LEAGUE

Yesterday's Results
Shreveport 3; San Antonio 4.
Fort Worth 5; Beaumont 17.
Dallas at Houston, night game.
Wichita Falls at Galveston, night game.
(See page 1).

How They Stand

Teams—	W	L	Pct.
*Dallas	16	10	.615
Beaumont	16	11	.593
*Houston	15	11	.577
Fort Worth	16	12	.571
San Antonio	14	14	.500
*Wichita Falls	13	14	.481
*Galveston	10	16	.385
Shreveport	8	20	.286

*Thursday's standings.

Where They Play Today
Dallas at Beaumont.
Fort Worth at Houston.
Wichita Falls at San Antonio.
Shreveport at Galveston.

AMERICAN LEAGUE

Yesterday's Results
Cleveland 5; Boston 4.
Three games postponed, cold, rain.

How They Stand

Teams—	W	L	Pct.
Washington	17	6	.773
New York	14	6	.700
Cleveland	17	10	.630
Detroit	13	8	.619
Philadelphia	9	12	.429
St. Louis	11	15	.423
Chicago	6	17	.261
Boston	4	18	.182

Where They Play Today
St. Louis at Philadelphia.
Chicago at New York.
Detroit at Washington.
Cleveland at Boston.

NATIONAL LEAGUE

Yesterday's Results
Brooklyn 5; Cincinnati 2.
Boston 8; Chicago 3.
Philadelphia 7; St. Louis 8.
New York at Pittsburgh, postponed.

How They Stand

Teams—	W	L	Pct.
Chicago	17	7	.708
Boston	14	8	.636
Cincinnati	15	13	.536
Philadelphia	12	12	.500
St. Louis	13	14	.481
Brooklyn	9	13	.409
New York	8	12	.400
Pittsburgh	7	15	.318

Where They Play Today
Philadelphia at St. Louis.
Boston at Chicago.
Brooklyn at Cincinnati.
New York at Pittsburgh.

AMERICAN ASSOCIATION

Toledo 5-0; Milwaukee 2-1.
Columbus 6; Kansas City 3.
Indianapolis 10; Minneapolis 8.
Louisville 8; St. Paul 9.

SOUTHERN ASSOCIATION

Knoxville 10; Atlanta 7.
Memphis 6; Birmingham 7.
Nashville 11; Chattanooga 14.
Little Rock 5; New Orleans 3.

Spudder Shift Is Anticipated

Longview Expects Deal To Be Consumated Next Week When Meeting Is Called At Wichita; May Change Name

LONGVIEW, May 12. (AP)—The Longview News-Journal says that "a definite announcement of the transfer of the Wichita Falls baseball team of the Texas League to Longview is expected some time next week from the office of the St. Louis Browns, owners of the franchise."

The paper says this was learned today after L. C. McEvoy, vice-president who was here, communicated with Phil Ball, owner of the Browns.

"A directors meeting of the Wichita Falls ball club," the paper continues, "has been called for next Thursday by McEvoy, and immediately after that meeting the formal announcement of the transfer is expected. It is understood that a Texas League ruling requires that a city be given seven days notice and an opportunity to retain the club.

"A wire from the St. Louis owner today is thought to have given the official okeh to the proposed transfer and left the formal details to McEvoy, who in all probability will remain in Texas League territory until after May 25, when the Spudders probably will make their debut here against the Fort Worth Panthers in a park built especially for them.

"Several committees were out today procuring the funds promised St. Louis, and the citizens of Longview were responding generously to the request. At sundown the sum needed was virtually in sight. It is thought the Wichita Falls team will change name."

Board Of Control Member A Visitor

Adrian Pool, budget member of the state board of control, Mrs. Pool and J. D. Hall, secretary, visited Texas Technological college Thursday. Pool and Hall will visit the experiment sub-station east of the city Friday and then will drive to Spur.

Object of the visit is to check the wants and needs of the two state institutions here, particularly equipment and improvements, Mr. Pool, who resides in El Paso, said. Hearings at Austin by the board probably will begin in about ten days. Mr. Hall is director of the budget.

A request for a dairy products building, to cost about $50,000, unequipped, is being sought by Tech, said Dean James M. Gordon.

The party arrived Thursday afternoon at about 2 o'clock.

Kansas Star With Tools Of Trade

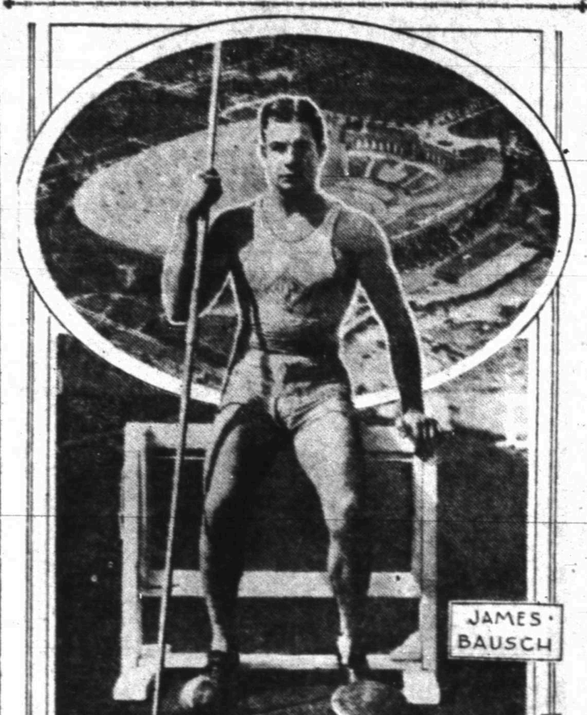

The Olympic stadium at Los Angeles beckons Jim Bausch, Kansas City Athletic club ace, following his feat of coming within whispering distance of the world decathlon record a few days ago. He's shown above with his track and field "tool kit."

Champion And Three Top Women Golfers Go Into Semi-Final Round Today

BY BILL PARKER
Associated Press Sports Writer

FORT WORTH, May 12.—Championship golf shots made under pressure while large galleries applauded, sent Mrs. Dan Chandler, Mrs. Scott Hill, Miss Anella Gorszyca and Mrs. R. R. Fisk from the quarter finals into the semi-finals today in the Texas Woman's Golf association state championship.

In the upper bracket tomorrow, Mrs. Dan Chandler from the Dallas Brook Hollow Country club will play Mrs. Scott Hill from the Waco Spring Lake Country club.

In the lower bracket, Miss Anella Gorczyca of the Fort Worth Meadowbrook Country club will meet Mrs. R. R. Fisk, defending champion from the Wichita Falls Country club. Both matches will be for eighteen holes. Chandler and Gorczyca are favored to reach the final 36 hole title combat Saturday.

Today's play almost suffered a startling upset when Mrs. R. Randolph of the Dallas Country club staged a magnificent comeback after being three down, to carry Miss Gorczyca to the 19th hole before losing, one up.

At the 19th, Gorczyca played par four golf to win against Mrs. Randolph's five who required three shots to reach the green.

Mrs. Rochon Battles

Although she won, 4 and 3, Mrs. Dan Chandler got the battle of her golf career from Mrs. F. C. Rochon of Wichita Falls, holder of the Texas municipal championship. On the short par 3, 15th with their tee shots, Mrs. Rochon three putted and Mrs. Chandler closed her out, 4 and 3, with a par 3.

Mrs. Scott Hill, the consistent Waco championship hope, turned in a mild upset when she eliminated Mrs. R. E. Winger of Fort Worth, 4 and 2.

Mrs. R. R. Fisk had to turn in an uphill fight to eliminate the fine playing of Mrs. E. R. Lederer of Fort Worth, former state champion, 2 and 1.

It was the consensus here tonight that if Mrs. Chandler and Miss Gorczyca emerge victorious tomorrow their final championship match will be the greatest woman's tournament contest ever played in the southwest, since both hit extremely long tee shots for women, are accurate with all their irons and are sound putters who know how to play golf as champions are supposed to play it.

Cisco High Officials Ask To Be Reinstated In League

ABILENE, May 12. (AP)—Pleading that their penalty was too severe for the offense, Cisco officials at Eastland last night asked the Oil Belt executive committee to recommend the reinstatement of their high school in the next football race. Cisco was suspended by the state interscholastic league several weeks ago for alleged irregularities in the transfer of Quarterback Fred Hightower from Tyler. The district committee took no action last night and will meet in Abilene next Saturday.

H. V. ROBERTSON & CO.
Accountants and Auditors
Income and Estate Tax Counselors
Amarillo Bldg. Phone 2-2038

Bears Beat TCU And Give Texas A Championship

WACO, May 12. (AP)—The Baylor Bears today assured Uncle Billy Disch's University of Texas Longhorns of another baseball championship by trouncing the Texas Christian University Horned Frogs, 11 to 8.

Before today's contest, the Frogs had a mathematical chance at the title. By slugging their way to victory the Bears finished their season with a percentage of .500.

Harold Shelley led the Bruins' onslaught with four hits in five trips to the plate. Maurice Pierce's homer in the seventh accounted for the winning run. Hinton hit a homer for the visitors.

T. C. U. ..... 010 030 202— 8 10 4
Baylor ..... 301 003 220—11 12 1

Roark, Hoskins and Dennis; Alford and Shelley.

Two Big Innings Win For Mustangs

COLLEGE STATION, May 12. (AP) Two big innings gave the Southern Methodist University Mustangs a 6-5 victory over the Texas A. and M. baseball team today. The victory was the second of the conference season for the Ponies.

The Aggies jumped into a three-run lead in the first two innings but were scoreless thereafter until the ninth. The Mustangs hopped on Moon, Aggie hurler, for four hits and three runs in the fifth. They added three in the sixth on one hit each off Moon and Shaw, two errors and a walk.

S. M. U. ..... 000 033 000—6 10 4
A. and M. ..... 120 000 002—5 9 4

McLeod and Jackson, Johnson; Moon, Shaw and Garvey.

Golf as the STARS play it

by ART KRENZ

So much has been said about "weight shifting" and "getting the body into the shot" that many golfers lunge forward in an effort to get added distance. They forget that

it is the speed of the clubhead, well-timed and accurately applied, that gets the long ball.

If the swing is forceful enough, the body will follow the path of the clubhead.

Start with a comfortable stance, swing freely and easily and the "weight shifting" will take care of itself.

One should get the feeling of the club drawing the body into the shot, rather than the body forcing the club.

Indians Scrap Red Sox, 5-4

Earl Webb Loses Sight Of Ball That Goes For A Double And Drives In Winning Run; Bill Cissell Is Slug Leader

BOSTON, May 12. (AP)—Earl Webb's temporary loss of vision on Dick Porter's drive to right field with two out in the ninth inning today gave the Cleveland Indians a 5 to 4 victory over the Red Sox.

With Jack Russell pitching in the ninth and the score tied at 4-4, Bill Cissell singled for his third hit of the game.

Porter then hit to right center and Webb never saw the ball coming. By the time Oliver retrieved it, the hit had gone for a double and Cissell had scored the winning run.

Connally, who gave only one hit in the last 3 2-3 innings, was credited with the victory.

Cleveland ..... 004 000 001—5 10 0
Boston ..... 000 102 01 —4 10 1

Harder, Connolly and Sewell; Durham, Moore, Russell and Connolly, Tate.

Runs batted in: Cissell, Porter 2, Morgan, Kamm, Watwood 2, McManus, Pickering. Two base hits: Harder, Cissell, Porter. Three base hit: Webb. Home run: McManus. Stolen base: Cissell. Sacrifice: Vosmik. Left on bases: Cleveland 7; Boston 9. Base on balls, off Connally 3, off Durham 2, Moore 1. Hits, off Harder 9 in 5 1-3 innings one out in sixth; off Connally 1 in 3 2-3; off Durham 8 in 6; Moore 0 in 2; Russell 2 in 1. Balk: Durham. Winning pitcher: Connally. Losing pitcher: Russell. Umpires: Owens, McGowan and Hildebrand. Time 2:13.

In some sections of northern California wild turkeys have tripled in numbers annually since their release a few years ago by the game commission.

Giovanni Bologna was one of the most important sculptors of the Italian Renaissance.

Brandt Tosses Braves To 8-3 Win Over Cubs

St. Louis Cardinals Jump On Four Philadelphia Moundmen For 8-2 Win; Cincinnati Is Victim Of Flatbush Men

(By The Associated Press)

CHICAGO, May 12. — Dutch Brandt southpawed the Chicago Cubs into submission today and the Boston Braves won the opening game of their important series 8 to 3.

Brandt had the Cubs completely locked up until the ninth when he became a bit careless and Johnny Moore hit a home run with two on, for all the Chicago runs. The defeat cut the Cubs' first place margin to two games, and was their fourth of the season at Wrigley Field.

Boston ..... 000 110 330—8 9 0
Chicago ..... 000 000 003—3 5 7

Brandt and Spohrer; Root and Hemsley, Hartnett.

Runs batted in, R. Moore, Brandt, Knothe, Urbanski, Hargrave 3, J. Moore 3. Two-base hits, Schulmerich, Knothe. Three-base hit, Worthington. Home runs, Hargrave, J. Moore. Stolen bases, Worthington. Sacrifice, Knothe. Double plays, Urbanski to Maranville to R. Moore; Richbourg to Hemsley. Left on base, Boston 6; Chicago 3. Bases on balls, off Brandt 2; Root 2. Struck out, by Brandt 4; Root 2. Umpires, Stark and Barr. Time, 1:44.

DODGERS 5; REDS 2

CINCINNATI, May 12. (AP)—Silas Johnson held the Brooklyn Dodgers to six hits in seven innings today, but lost a ball game when Brooklyn bunched five of them for three runs in the fifth inning. The score was 5-2.

Babe Phelps pitched shutout ball after Babe Herman's triple and two singles in the first brought two runs. He also knocked in the deciding counter in the fifth. The last two runs came off Eppa Rixey in the eighth.

Brooklyn ..... 000 030 020—5 8 0
Cincinnati ..... 200 000 000—2 9 0

Phelps and Lopez; Johnson, Rixey and Manion.

Runs batted in, Stripp, Taylor, Lopez 2, Phelps, Herman, Hafey. Stolen base, Hafey. Sacrifices, Taylor 2. Double play, Wright, Cuccinello to Kelly; Lopez to Wright; Douthit to High; High, Morrissey to Heath. Left on bases, Brooklyn 3; Cincinnati 7. Base on balls, off Phelps 2; Johnson 1. Struck out, by Phelps 3; Johnson 3. Hits, off Johnson 6 in 7 innings; Rixey 2 in 2. Wild pitch, Phelps. Losing pitcher, Johnson. Umpires, Magerkurth and Moran. Time, 1:54.

PHILLIES 2; CARDINALS 8

ST. LOUIS, May 12. (AP) — St. Louis Cardinals, pounding four Philadelphia pitchers for a total of 10 hits, scored in all but two innings today to take the series opener from the Phillies, 8-2.

Jess Haines, starting his first game this year for the Cards, allowed nine safeties, but they were well scattered.

Philadelphia .. 000 100 001—2 9 1
St. Louis ..... 130 010 11x—8 10 1

Elliott, Bolen, Nichols, Sansen and McCurdy, Todd; Haines and Wilson.

Runs batted in, Pepper, Frisch, Watkins, Collins, Haines, Adams 2, Hunt, Whitney, V. Davis. Two-base hits, Todd. Three-base hits, Gelbert. Stolen bases, Gelbert, Watkins. Double plays, Frisch to Gelbert to Colins. Left on bases, Philadelphia 8; St. Louis 10. Bases on balls, off Elliott 4; Bolen 3; Nichols 2; Hansen 1; Haings 1. Struck out, by Elliott 1; Nichols 1; Haines 3. Hits, off Elliott 4 in 1 2-3 innings; Bolen 4 in 2 1-3 (0 out 5th); Nichols 1 in 3; Hansen 1 in 1. Wild pitch, Bolen. Losing pitcher, Elliott. Umpires, Donnelly, Klem and Quigley. Time, 2:09.

Phone 500
Rix White AMBULANCE

Pressure Washing And Greasing FREE
With each change of oil at regular prices we will wash and grease one car free.
Road Service
PHONE 2214 OR 345
10—Big Days Special
Have Your Oil Changed Now And Car Washed Later
OFFICIAL ALEMITE SERVICE IN LUBBOCK
Hope Oil Co.
2313 19th Street

FOR INSTANT DELIVERY SERVICE PHONE
No. 16th & Ave. Q. 887 OR 1900 No. 2 19th & Ave. Y
PINSON DRUG COMPANY
"Call Us And Count The Minutes"

STOP! Next time you step to the cigar counter, ask for
REAL ENJOYMENT EL PRODUCTO
Bouquet 10c
You'll get El Producto. And El Producto never disappoints—its quality never varies. With every puff—in every cigar—you'll get that same mild, yet different character that gives real enjoyment no matter how much or how little you smoke.
Prices range from 10c to 25c
WHAT SIZE PLEASE?
EL PRODUCTO
Distributor
BRANNON-SIGNAIGO CIGAR CO.
Dallas, Houston, San Antonio, Ft. Worth
U. S. P. CIGAR CO., Inc., Phila. Pa.

BOWEN'S DRUG STORES

$1.25 Absorbine Jr.	98c
$1.00 Adlerika	89c
$1.50 Agarol	98c
50c Auto Strop Blds.	43c
25c Aspirin Bayers	15c

PRICES

25c Black Draught	19c
60c Barbasol	49c
60c Bromo Seltzer	45c
50c Baby Percy	39c
$1.25 Berry's Freckle Ointment now	98c

ARE

$1.00 Coty Powder	89c
50c Chamberlains Lotion	39c
50c Cosmat Hair Oil	33c
35c Cutex Items	29c
35c Colgates Shave Cream	29c

LOWER

Dr. West Tooth Brushes	29c
$1.00 Danderene	79c
60c D & R Cold Cream	49c
35c Djer Kiss Talcum	19c
Dyan Shine Polish	23c

AT

35c Enders Blades	29c
35c Energine	29c
25c Exlax	19c
50c Eye Bath	39c
35c Ever Ready Blades	29c

BOWEN'S

75c Fitches Shampoo	59c
60c Forhan's Tooth Paste	49c
25c Feenamint	19c
75c Flit Pints	59c
40c Fletchers Castoria	29c

PROMPT

50c Glazo Nail Polish	39c
35c Gets It	29c
50c Gillette Blades	43c
25c Golden Glint	21c
25c Germicidal Soap now	19c

FREE

50c Honey & Almond Cream	39c
60c Herbine	49c
$1.00 Hopper's Restorative Cream	89c
60c Heck Deodorant	49c
$1.00 Houbigant Powder now	79c

DELIVERY

50c Ipana Tooth Paste	29c
50c Ingrams Shave Cream	39c
50c Iodent Tooth Paste	39c
50c Ingrams Milkweed Cream	39c
50c Ideal Hair Tonic	43c

Cooperation Is Urged By President Of WTCC In Annual Talk Thursday

Houston Harte Asks Delegates To Aid Their Neighbor

(By The Associated Press)

SWEETWATER, May 12—Cooperation between neighboring towns, counties and states necessitated by "hard times" will ultimately result in the "return of prosperity," Houston Harte, San Angelo, president of the West Texas Chamber of Commerce, told West Texans in the president's annual address to the convention here today.

"Never have we done more serviceable things, never have we wrestled with more vital economic problems, and never have we thought in broader terms on economic and welfare questions than during these hard times," Harte said. "We have learned as never before that the welfare of our neighbor affects our welfare, and that it is necessary to cooperate—to solve our own problems. The further we go along this line, the quicker will be the return of prosperity."

Finances Good

Harte pointed to the financial condition of the organization as "the brightest star in the diadem" of the chamber.

"In a day of rock bottom consideration of financial calls made upon the business interests of the country, we find the West Texas Chamber of Commerce completely solvent with no debts, and pay at it goes," the president said.

"At the convention in Lubbock last year several outstanding work assignments were made to this organization," he continued. "Results beyond our expectations have been obtained.

"Most unusual and phenomenal results have been obtained in fostering the idea of breeding, feeding and consuming our own meats. For the first time in the history of Texas, we are exporting to other states our own fed and packed mutton instead of importing. We are also feeding a greater portion of our own cattle than ever before. It is estimated that the feeding and packing in Texas of all the meat produced in the state would add from two to three hundred million dollars a year to its wealth.

Oil Hike Cited

"In line with resolutions passed at last year's convention, conservation laws have been enacted which have resulted in lifting the oil industry from the chaos that existed year ago, and has advanced the of crude from 15 cents to and 85 cents. It was your committee that pioneered in Texas for lation and conservation of our and gas resources.

"The outstanding committee activity of the year was that of our public expenditure and tax committees. Seventy-five committees in 75 towns were appointed. In a written brief that called upon the legislature to balance its budget by curtailing expenditures rather than by imposing new taxes. The result is that the state is now making more constructive plans for cutting expenditures than ever before.

"Our tax plan had three points that make it the best yet devised. We propose, first, to howl about expenditures, believing that the tax problem will then adjust itself. Second, our plan utilizes a piece of machinery already in operation — the chamber of commerce—rather than creating a new organization like the taxpayers' league. And, third, we are attacking the tax problem first at home, then in Austin and Washington. Taxes, like charity, should begin at home."

Harte also reviewed the work of the traffic bureau, the agriculture committee, the national affairs committee, the five-year beautification campaign and other activities with the declaration that "our chambers of commerce in West Texas have justified their existence as never before."

Because the house was too small to accommodate the crowd who attended the funeral of Color-Sergeant A. Sayers at Sheerness, England, the coffin was placed on trestles in the street and the service held there.

Road Problems Are Hampered

Heavy showers throughout the South Plains the past 36 to 48 hours has seriously upset the road grading program of the maintenance department of division No. 5, Joe H. Caldwell, engineer in charge of maintenance, states.

Mr. Caldwell had all of his division foremen at work Monday and Tuesday with planers and graders, filling ruts and holes, following showers that made the dirt ready for work. Wednesday and Thursday mornings the machines went to work again but Thursday afternoon local showers stopped the work to some extent.

Since Sunday, Mr. Caldwell reported, the division has had rains varying from light showers to good rains, over all sections. From Big Spring the rain reached as far north as O'Donnell, Levelland and Ropesville and Meadow reported good rains, as did Muleshoe, Sudan, Amherst, Littlefield and Anton.

Light rains also were reported east as far as Spur and Dickens.

No delays to traffic were reported up to Thursday.

Mr. Caldwell announced his force would resume operations Friday morning, weather permitting. Additional men will be used to get the roads in first class condition. The normal maintenance crew is between 80 and 100 men for the entire division.

Lubbock High Seniors Spend Thursday At Silver Falls

Lubbock High school seniors, accompanied by class sponsors, spent Thursday on a picnic at Silver Lake Falls, east of Crosbyton in Blanco canyon on the White river.

Students made the trip by automobiles. C. C. Cox, chief sponsor, was in charge of the annual outing. Assistant sponsors were: R. T. Graves, M. E. Witt, Miss Dorothy Lomax. Miss Hazel Armstrong and Miss Gertrude Daniel. Miss Grace Padley, although not a sponsor, was with the group.

The infant daughter of the Marquis and Marchioness of Dufferin and Ava, was baptized recently at Clandeboye, Ireland, in water taken from the River Jordan.

The Vita-Fresh Process is a great thing for folks who drink Maxwell House; for the simple reason that it does away with Oxygen, the flavor racketeer—taking it out in the first place, and holding it out thereafter. That's why this famous brand gives extra flavor in every cup, extra flavor in every pound.

TRY MAXWELL HOUSE NOW

GOOD to the LAST DROP

A PRODUCT OF GENERAL FOODS CORPORATION

© 1932, G. F. Corp.

You love to watch him

EAT!

It gives you a real thrill, to see your youngster dip lustily into the cereal bowl. You know he's doing his part toward building growth and health.

So give him a bowl of Kellogg's Rice Krispies and milk. Breakfast, lunch or supper—watch him eat! Rice Krispies fascinate children. Delicious, toasted rice bubbles that actually crackle in milk or cream.

Nourishing Rice Krispies are so easy to digest, they don't overtax. So much better than many heavy dishes—particularly at supper.

Always oven-fresh. Made by Kellogg in Battle Creek. *Quality guaranteed.*

Coca Cola
IN HANDY CARTONS
6 BOTTLES 25c
Look for Prize in Each Carton

PHONE 700
Sanders Funeral Home
1420 Main Street

CLEARANCE SALE

OF ALL

STRAWS

BELOW COST

$10 Values . . . $4.95
$7.95 Values . . $3.95
$5.00 Values . . $2.95
Softies $1.00

Why are we conducting a clearance sale on summer hats when summer has hardly arrived.
We do not wish to carry a complete summer stock of straws through the season, our time and effort will be devoted planning for the fashionwise Miss and Mrs. on her fall hats.
Come early and see for yourself beautiful summer hats for every occasion. A graduation opportunity for those wishing to give graduation gifts.

WILDA STEWART HAT SHOP

Room 210 Mezzanine Floor Hotel Lubbock

Same Prices Every Day

MARK HALSEY
DRUG STORE
LUBBOCK'S ORIGINAL CUT RATE DRUG STORE
Free Delivery Anywhere In The City

Same Prices Every Day

1219 Bdwy. 1219 Bdwy.

WHY PAY MORE?

DRUGS AT THESE PRICES EVERY DAY

We Accept Mail Orders
Do Not Fail to Include Postage

We Accept Mail Orders
Do Not Fail to Include Postage

Lady clerk for ladies' toilet goods and private wants.

FREE
Each customer making purchase at our store Saturday will receive Free one of our Celebrated Chocolate Jumbo Ice Cream Sodas.

Helena Rubenstein toilet line, exclusive agents.

$1.00 Adex Tabs. 89c
1 pt. Armour's Liver Ext. 48c
65c Barbasol 49c
60c Barbo Comp. 49c
60c Bathasweet 39c
25s Beecham's Pills 23c
75c Bell-Ans 59c
60c Bisodol 49c
$1.00 Bitro-Phosphate Tabs. 89c
$1.25 Blondex Shampoo 89c
$1.20 Blosser's Cig. 98c
25c Blue Jay Corn Plaster 23c
$1.25 B. & M. Remedy 98c
$1.00 B. Pauls Henna 89c
60c Bromo Seltzer 49c
30c Bromo Quinine 19c
35c Flit 29c
½ pt. Fly-Tox 33c
60c Forhan's To. Pa. 39c
60c Formamint 49c
50c Frostilla 39c
35c Fasteeth 29c

25c Garfield Tea 23c
60c Gastrogen Tabs. 49c
5 yds. Gauze, Red Cross 49c
35c Gen Blades 29c
35c Gets-It 29c
50c Glazo 39c
50c Gloco 39c
75c Glover's Mange Med. 59c
60c Glycothymoline 49c
25c Golden Glint 19c
$1.50 Goldman's Hair Restorer $1.39
75c Gold Medal Haarlem Oil Caps 59c
85c Green's August Flower 69c
$1.35 Gudes-Peptomangan 98c
65c Glover's Dog Rem. 49c
$1.00 Liquid Arvon 89c
60c Liquid Veneer 49c
$1.00 Listerine 69c
25c Listerine To. Pa. 19c
$1.00 Lucky Tiger 79c

50 Luminal Tabs., 1½ gr. $1.69
35c Lyon's To. Pa. 29c
$1.00 Mahdeen Hair Tonic 69c
$1.50 Maltine Prep. 98c
60c Manzan 49c
$1.00 Marmola Tabs. 89c
25c Mavis Talc. Po. 19c
75c Maybelline 59c
$1.25 May's Stomach Remedy 98c
$1.00 Merril C. L. O. Tabs. 89c
50c Melba Creams 39c
$1.00 Miles' Nerv. Liquid 89c
25c Miles' Liver Pills 23c
50c Mennen's Shaving Cream 39c
25c Mennen's Talc. Powder 19c
$1.00 Mello Glo Powder 79c
60c Mentholatum 49c
70c Sloan's Liniment 59c

30c Sodiphene 23c
Upjohn's Cit. Cork. 79c
$2.00 S. S. S. $1.59
12-oz. Bottle Sol., S. T. 37 98c
35c Stacomb 23c
50c Stillman's Freckle Cream 39c
60c St. Jacobs Oil 49c
60c Stuart's Calcium Wafers 49c
50c Stuart's Dyspepsia Tabs 49c
60c Swamproot 49c
60c Syrup Figs 39c
60c Syrup Pepsin 49c
$1.00 Squibb's C. L. O. 89c
$1.00 Squibb's Min. Oil 79c
40c Squibb's Tooth Paste, 3 for $1.00
$1.20 Scott's Emulsion 73c
35c Scholl's Foot Preparations 29c

Modess
*ackage of 12 16c
3 packages 47c

35c Williams' Shaving Cream
And a trial size Aqua Velva, both for 29c

$1.05 O'Cedar
House Cleaning Set
69c

Kotex
Five For $1.00
Everyday

$1.25 Absorbine, Jr. 98c
75c Acidine 55c
$1.00 Adlerika 73c
$1.50 Adrenalin Sol. $1.19
35c Amolin Powd. 29c
50 Anacin Tablets 59c
$1.50 Agarol 98c
Allcock's Porous Plasters, 2 for 35c
$1.00 Alkazane 79c
35c Allen's Foot Ease 29c
100 Aspirin Tablets, Bayers 89c
100 Aspirin Tablets Squibb's 49c
$1.00 Asthmador 79c
Anticolic Nipples 5c
$1.50 Anusol Suppos. $1.29
50c Aqua Velva 39c
50c Arzen 39c
25c Aspermint 23c
60c Astringosol 49c
60c Ayer's Cherry Pectoral 49c

50c Apex Moth Cakes 39c
50c Detoxol Tooth Paste 29c
50c Dew 39c
75c Dextri Maltose 69c
60c Diapepsin 49c
75c Doan's Pills 59c
60c D. & R. Cold Cream 49c
65c Dryco 49c
No. 15 Devilbiss Atomizer $1.15
30c Edward's Olive Tablets 23c
100 Empirin Comp. Tablets 98c
60c Ely's Creme Balm 49c
85c Emerald Oil 69c
35c Energine 29c
$1.25 Enos Fruit Salts 89c
35c Everready Blades 29c
25c Ex Lax, Choc. 23c
25c Feenamint 23c
$1.50 Fellows Syrup $1.29
50c Iodent To. Pa. 39c

60c Iodex 49c
50c Ipana To. Pa. 29c
$1 Ironized Yeast 79c
60c Italian Balm 49c
85c Jad Salts 69c
50c Java Rice Powder 39c
60c Jayne's Vermifuge 49c
50c Jergen's Lotion 37c
60c Joint Ease 49c
$1.00 Kepler's Malt and C. L. O. 79c
75c Kleenex 59c
85c Krushen Salts 59c
$1.00 Kurlash 79c
50c Kolynos To. Pa. 29c
30c Kondon's Catarrh Jelly 24c
$1.00 K. R. O. 69c
50c La Blache Po. 39c
$1.00 Lacto-Dextrin 84c
50c Lapactic Pills 39c
50c Lavoris 39c
50c Phillip's Milk Magnesia 39c
$1.35 Pierce's Rx. 98c
$1.25 Pinkham's Comp. 98c

35c Piso's Cough 29c
50c Prophylactic Tooth Brush 29c
$1.00 Pycope Tooth Powder 89c
60c Pyramid Pile Supp. 49c
$1.00 Pyrozide 89c
$1.00 Scalptone 89c
65c Pond's Cold Cr. 39c
$1.00 Pinaud's Quinine Hair Tonic 69c
60c Pompeian Creams 49c
50c Palmolive Shampoo 39c
60c Resinol Ointment 49c
50c Rubber Gloves 39c
$1.00 Rinex 89c
15c Rit 10c
60c Sal Hepatica 39c
60c Saline Laxative 49c
35c Scholl's Corn Pads 29c
$1.20 Syrup Pepsin 89c
$1.15 Swamproof 98c
60c Sem-pray Jo-ve-nay 49c
$1.00 Sinuseptic 79c

Golf Balls Four for $1.00

50c Dr. West Tooth Brush 29c

Larvex
Starve Your Moths
$1.50 Size $1.29
With Spray

1 pint Milk Magnesia 29c

50c Prophylactic Tooth Brush 29c

50c Kolynos Tooth Paste 29c
50c Pepsodent Tooth Paste 29c
50c Ipana Tooth Paste 29c

35c Cactus Corn Cure 29c
75 Cal-Bis-Ma 69c
35c Calocide 29c
35c Calotabs 29c
35c Campho Phenique 29c
60c Canthrox 49c
30c Carbona 24c
100 Caroid and Bile Salts 98c
25c Carter's Liver Pills 17c
50c Cascarets 39c
40c Castoria 29c
25c Cereal Meal 23c
25c Chamberlain's Liver Pills 23c
50c Chamberlain's Lot 39c
30c Corega 23c
1 lb. Cotton, hospital 39c
60c Creme Elcaya 49c
50c Creolin 39c
$1.20 Creomulsion 98c

35c Cutex Preparations 29c
50c Cuticura Ont. 43c
75c Cystex Comp. 59c
$1.25 Hagee's Cordial 98c
$1.00 Haley's M. & O. 89c
85c Hall's Catarrh 69c
75c Hamlin's Wizard Oil 59c
75c Harper's Headache Med. 59c
75c Hart's Effedron Jelly 59c
60c Hay's Hair Health 39c
60c Heet 49c
50c Henna Foam 39c
$1.00 Herpicide 89c
$1.00 Hind's Honey and Almond Cr. 69c
100 Hinkle Tabs 19c
30c Hill's Cascara Quinine 23c

$1.00 Horlick's M. M. 89c
15c Hygeia Nipples 16c
15c Hygeia Nursing Bottles 16c
1.00 Hopper's Restorative Cr. 89c
50c Milkweed Cr. 39c
50c Molle Sh. Cr. 39c
60c Mulsified Cocoanut Oil 49c
$1.00 Mu-Sol-Dent 79c
60c Mum 49c
35c Musterole 29c
50c Nature's Remedy 39c
60c Neet 49c
$1.10 Nuxated Iron 89c
$2.50 Neo-Bovinine $2.29
35c Odorono 29c
$1.50 Oriental Cr. $1.07
50c Ovaltine 39c
50c Packer's Shampoo 39c

$1.00 Pacquin's Hand Cream 79c
60c Page's Cigarettes 49c
60c Pape's Diapepsin 49c
35c Pape's Cold Comp. 29c
60c Pazo Ointment 49c
50c Pebeco To. Pa. 39c
75c Tracey's Gas Tabs. 59c
60c Tyrees Powder 49c
50c Tek Tooth Brushes 29c
50c Unguentine 39c
1 pt. I. Q. & S. 79c
$1.75 Upjohn's Myeladol at $1.59
30c Vapo Cresoline 23c
75c Vaseline Hair Tonic 59c
60c Vem 49c
75c Vince 59c
$1.25 Veracolate 98c

FREE DELIVERY
Anywhere In The City
At Anytime

Send Us Your Mail Orders
and add 5c on each dollar or fraction thereof for postage and packing in the first and second zone. All Other Zones add enough for actual postage plus 5c for packing.
We Do Not Accept C. O. D. Orders

CIGARS And CIGARETTES
5c Cigars, 6 for 25c
10c Cigars, 3 for 25c
Cigarettes $1.59 Carton

Lubbock Morning Avalanche

"Starts The Day On The South Plains"

Published every morning, except Sunday and Monday, and consolidated on Sunday morning only in the Sunday Avalanche-Journal by the Avalanche-Journal Publishing Company, Inc., 1311 Texas Avenue.

Chas. A. Guy, Editor and Publisher — Parker P. Prouty, General Manager

It is not the intention to cast reflection upon the character of anyone knowingly, and if through error we should, the management will appreciate having our attention called to same, and will gladly correct any erroneous statement made.

An Independent Democratic newspaper supporting in its editorial columns the principles which it believes to be right and opposing those questions which it believes to be wrong, regardless of party politics; publishing the news fairly and impartially at all times.

Entered as Second-Class Mail Matter at the Postoffice at Lubbock, Texas, according to the provisions of the Act of Congress of March 3, 1879 and under the ruling of the Postmaster-General.

Member of Associated Press — *Full Leased Wire Service*

Stopping Mr. Roosevelt

SIGNIFICANCE generally is accorded the victory of Speaker Garner in the Democratic Presidential primaries in California as stopping the Roosevelt "sweep". The non-Roosevelt vote in the Chicago convention is now figured at 467, with only 385 needed to stop a nomination on the first ballot.

With Texas, Speaker Garner has 90 votes assured, with good prospect for others at the start. Governor Smith is credited with at least 130, and favorite sons make up the rest. Even the Roosevelt advocates admit the substantial fact of this on the first ballot and probably the second. Their hope now lies in breaking into the favorite son ranks after the early ballots, while the anti-Roosevelt and most impartial observers believe that if the nomination can be prevented for three ballots, a deadlock will develop which will be the opportunity for any one, possibly for some one who has not as yet figured in the picture.

The Garner boom is greatly revived. The speaker again has become something more than a favorite son candidate. There was a little flurry of talk last week about the re-entry of Owen D. Young, although it did not receive very hearty encouragement. And friends of Newton D. Baker have been, for the past two weeks urging that the present is the opportune moment for him to come out with an aggressive candidacy, asserting that if he would start his snowball rolling with a few definite declarations it would gather such weight before convention time as to be irresistible, and there is a great deal to be said for that assumption.

It looks at the moment as if it were to be anybody's fight in the convention at Chicago in late June.

SUNRISE IN EASTERN TRADE

Opening of the convention of the National Foreign Trade Council at Honolulu comes at a time when the Far East furnishes the brightest spot in the country's export trade relations. The volume of American trade exports to Japan, China and India was more than six per cent greater last year than in 1930, in face of a 20 per cent drop in the volume of our export trade as a whole.

American attention has recently been fixed on the Far East for other than trade reasons. Objection felt in many quarters to recent Tokio policy in Manchuria and the Shanghai area has led to repeated suggestion that an economic boycott be enforced against Japan. In addition to the grave objection to a step urged by many who believe themselves pacifists, that in reality it is equivalent almost to an act of war, the situation as to trade between the two countries reveals the grave impolicy of such an act from the economic standpoint. While the United States is Japan's best customer, Japan in turn imports more from the United States than any other country. Last year shipments of American cotton to Japan increased almost 100 per cent from 889,000 bales in 1930 to 1,740,000 bales.

Sound international policy would foster such mutually advantageous trade relations in the belief that their expansion will work in the long run for peace, rather than permit political considerations to intrude into trade relations. Japan, China, Australia and New Zealand, as well as the Philippines, are represented by spokesmen at the convention. The problems that face international trade in this area are unusually complicated this year. The efforts of British abandonment of the gold standard, of possible extension of imperial preference and of economic distress leading to import limitations in Japan are important factors. Expert canvassing of the situation should be helpful all around.

HEALTH RECORD CONTINUES

The record low death rate of 1931 will be beaten in 1932 if the experience of the last nine months matches that of the first quarter, according to figures of a large life insurance company. The death rate among the company's industrial policy holders in the first quarter of 1932 was 9.4 to each 1,000, as against 10.2 last year.

A new national low in mortality rates was set in 1931 and was attributed to the high standards of Federal, State and municipal health services, continuous advances in medical science, and the comprehensive work of relief agencies that during the depression have ministered to those in need. Pneumonia and influenza mortality has been reduced sharply and this year during the first quarter the automobile death rate has for the first time shown no increase.

The insurance company notes that in the four-week period ending April 23 there was a slight increase over the mortality rate for the same period of 1931. Graphs fluctuate somewhat throughout the year, however, and if public health services continue their high standards for the remainder of the year and are not hampered by restriction in necessary funds, 1932 will be the third of three difficult years to make a record for health and low mortality.

Practical Health Problems

ACCIDENT TOLL SHOWS NEED OF SAFETY HABITS

By DR. MORRIS FISHBEIN
Editor, Journal of the American Medical Association, And of Hygeia, the Health Magazine

SAFETY is a habit as distinguished from carelessness, which is also a habit. It means the avoidance of unnecessary careless or foolish risks. Everyone knows that modern life is full of risks of all types.

Even walking down a city street is dangerous because of the hazards from motor cars, street cars, pedestrians, obstacles thrown from windows and falling from tops of buildings, people who bump into one, high curbstones and slippery places.

In the United States the figure for accidental deaths reaches almost 100,000 persons a year, which is an indication of the necessity for better safety habits. It is said that 10,000,000 persons each year have accidents sufficiently severe to take them temporarily from their work. This loss may be estimated in billions.

The world was once much safer than it is now. Before the coming of machinery no one had to be disturbed about automobile accidents. People did not die in their homes from electrical shocks from vibrators, electrical sewing machines, or even electrical stoves. Workers in industry did not suffer from the high speed machines with which they are constantly in contact.

Much is being done to avoid preventable diseases, but accidents cause more deaths to children between 10 and 14 years of age than any two diseases combined.

The four types of accidents which cause most deaths, according to Drs. Gentles and Betts, are automobiles, drowning, falls and burns.

Of the accidents taking place in the home, falls constitute the worst type, since they make up 44 per cent of the total. After falls, come accidents from burns, scalds and explosions; then comes asphyxiation; then burns, and finally cuts and scratches.

It should be realized that every one of these accidents is preventable by a little carefulness or instruction.

Will Not Solve Problem

By CHARLES P. STEWART
Central Press Staff Writer

WASHINGTON, May 12.—When the interior department appropriation bill finally got through congress and President Hoover signed it, Senator William J. Bulow of South Dakota ventured the guess that all hands had been hearing from the home folk.

Few persons in Washington had imagined that so terrifically slashed an allowance could get by the lawmakers in the first place, or, if it did, that the White House would O. K. it.

Senator William Bulow

Speaking in round figures, the department estimated it must have $69,000,000. The budget bureau cut it to $50,000,000. The house of representatives cut it to $50,000,000. The senate cut it to $45,000,000. To be exact, it represents a 34.3 per cent reduction from the same department's 1931-'32 fiscal year's appropriation.

* * *

SENATOR BULOW was particularly interested because he is rather freshly arrived from the South Dakota governor's office, where the principal feature of his tenancy was the fight by which he succeeded in making his state's current income and expenses balance.

"The deficit seems small compared to the billions we refer to in Washington," he says, "but proportionately it was as big as the federal government's. Besides, it was chronic and increasing.

"Of course I suggested to the legislators the necessity of getting out of the red, but they went right ahead, on the basis of letting posterity foot the bills, as usual. So I vetoed the whole program. The session expired soon afterward by limitation, and all hands left, thinking I'd find myself in an awful jam shortly.

"But I had an idea that when those chaps had had time to talk matters over with their neighbors they'd see reason. Sure enough, when I issued an extra call a couple of weeks before the fiscal year's end, they furnished a balance that couldn't have been beaten."

* * *

"HOWEVER, the mere balancing of charges," added the Dakotan, "while it prevents us from getting deeper into the hole, doesn't get us out of it.

"Our national and state debts will take longer to pay than it's pleasant to contemplate. South Dakota, for example, undertook loaning money to farmers, which of course it never ought to have done, and now it has $50,000,000 outstanding on which it's estimated the loss will be $20,000,000. The state has taken over immense areas, but the land can't be sold at sufficient prices to settle claims for $5,000,000. The sooner the holders of those obligations recognize that they have lost 40 per cent of their investment, the sooner they will get the other 60 per cent back again. Not until they do recognize it can the farms be offered at figures low enough to attract buyers.

"I believe a similar situation, with local variations, prevails the country over. Until creditors accept their losses I can see no prospect of restored prosperity. And they're mighty unwilling to accept them."

* * *

CAN THE CREDITORS' hand be forced by the government?

"By currency inflation?" queried the senator dubiously.

"I'm somewhat afraid of it. In strict moderation it might be all right, but if we start it, can we be sure it will remain moderate.

"Yes, I'd vote for a couple of billions for the soldiers' bonus. But next wouldn't there be a demand for five billions for public improvements? And then more billions for other purposes.

"If we begin it I'm apprehensive that finally we'll have a completely demoralizing number of printed billions in circulation."

* * *

"MOREOVER," pointed out the sunshine state solon, "while artificially advanced prices would temporarily relieve the farmers, they would be very hard on wage earners.

"Declining prices benefitted industrial workers for awhile, by reducing their living costs, but they curtailed the farmers' purchasing power; at length destroyed it utterly. Now industry is flat, for lack of agriculture as a customer. Reversing the process would benefit agriculture up to the point where the wage-earners' purchasing power snuffed out, owing to high prices. Then the agrarian producer would suffer from lost industrial class patronage.

"We need permanent prosperity for both groups, if we can hit on the method."

An unusually fast initiation into matrimony is reported in Quebec, where a bridegroom of an hour was held up and relieved of $300.

By watching his unpaid teacher, the attentive school child in Chicago may learn much that is outside the curriculum—like patience.

What Other People Think

The church once held a supreme position in the world, but the church today is not occupying its supreme position in the modern world as it ought.—Bishop William McDowell of the Methodist Episcopal Church.

* * *

Our proletarian country was founded on a strong Red army, which is an eyesore to the capitalistic world. . . . Let the world know that the Red army will never threaten anybody but will continue to watch events and be where it should be when necessary.—Klementi Voroshiloff, Soviet commissar for war and navy.

* * *

I owe my nomination and my certain election to my enemies.—Congressman Louis T. McFadden of Pennsylvania, critic of President Hoover.

* * *

People have enough for gasoline, cosmetics and other luxuries, but when it comes to helping the church they are cautious and economical. The church is held together by the loyalty of its members and unless support is forthcoming its work cannot continue.—Bishop Louis Childs Sanford, Protestant Episcopal Church.

* * *

Men are unfair. They always want more than you can give. If some women have become "chiselers" that's a natural compensation.—Georgette Carneal, novelist.

* * *

I see nothing for poor whites born in South Africa but to drown them when they are born. There is nothing to be done.—George Bernard Shaw.

Today's One-Minute Sermon

Sow to yourselves in righteousness, reap in mercy; break up your fallow ground; for it is time to seek the Lord, till he come and rain righteousness upon you.—Hosea, 10:12.

Believe It Or Not (Title Fully Protected) By Ripley

On request, sent with stamped, self-addressed envelope, Ripley will send proof and details of anything BY RIPLEY depicted by him.

EXPLANATION OF YESTERDAY'S CARTOON

SIAM'S SOLITARY HERO:

The Kingdom of Siam aligned itself on the side of the Allies in the World War. The total number of fatal casualties in the Siamese Armed Forces was seven. Of these only one man actually fell at the front. The other six died through careless handling of hand grenades and explosives in the hinterland.

Siam's War Monument, standing in the vicinity of the National Museum in Bangkok, Siam, commemorated the supreme sacrifice of her solitary hero.

THE "BIG MONEY" ISLAND:

The island of Yap or Uap, the most westerly of the Caroline group in the Pacific, was formerly the property of Germany, but was placed under a Japanese mandate at the termination of the World War. A most curious feature of the island is the native stone money, or fei. They are large solid stone wheels, measuring about six feet in diameter, and weighing about two tons. The money was brought to Yap many years ago from an island 400 miles away. It represents a great deal of labor in transportation and "coining," and is usually stored in front of the native huts, completely immune to the wiles of a sneak thief.

BORN AT THE AGE OF ONE YEAR:

When a Chinese baby is born, it is considered One Year Old. A year is added to its age every Chinese New Year. A child born on the eve of the Chinese New Year will be 2 years old within a few hours.

TOMORROW: A MONUMENT TO THREE TIMES EIGHT.

the MAN HUNTERS

BY MABEL McELLIOTT

©1932 BY NEA SERVICE INC.

BEGIN HERE TODAY

SUSAN CAREY finishes business school and secures a job as secretary to ERNEST HEATH, architect. JACK WARING, divorced, tries to flirt with her but is rebuffed. BEN LAMPMAN, a moody young musician, takes Susan to a studio party but she does not enjoy it. Susan realizes she cares deeply for BOB DUNBAR, young millionaire she met at business school. At lunch one day Bob is about to tell her something important when DENISE ACKROYD, society girl, interrupts. Shortly afterward he sails for Europe. Susan's aunt, with whom she lives, departs and one night when she is lonely the girl goes riding with Waring. He kisses her and she resolves never to go with him again. Susan spends an afternoon with Ben and he asks her to marry him. NOW GO ON WITH THE STORY

CHAPTER XVII

All the way down town in the bus (she had insisted on going alone), Susan marveled at the astonishing thing that had just happened. It was true she did not like Ben very well. He was too moody, too unexpected. He did not, as Ray would have said, "know how to treat a girl." His manner was abrupt. Altogether he was an embarrasing sort of suitor. Despite all this Susan felt flattered at his proposal. After all, it meant something! However gawky or impossible a man might be, a proposal of marriage nevertheless conferred a distinction upon the girl who received it.

"Not that I'm going about shouting 'Ben' Lampman's asked me to marry him," she thought, half ashamed of these rather ignoble thoughts. Still she was pleased and was conscious of a half formulated plan to tell Ray about it in the sketchiest way possible. Even Ray might be impressed.

At this stage in her reflections the bus reached the corner where she was to alight. Down town was curiously deserted in the early summer evening. She had only 15 minutes to spare and the station was a good eight blocks away. She hurried. It would never do to be late when she was meeting Aunt Jessie. Breathless, she reached the big terminal with a few moments to spare and stood outside the iron gates with a small group of stragglers as the train wheezed in.

There she was! No, that wasn't Aunt Jessie, after all. Men and women came trailing through the gate. Clusters of family groups; a dapper traveling salesman or two; last of all, brisk and efficient and scolding the red cap who carried her baggage, was Aunt Jessie.

She had not known she would be so glad to see Aunt Jessie. Susan felt an actual little rush of painful emotion at this sight of her relative. The lean, trim figure in its slightly old-fashioned suit, the dark hair strained back under the blue straw hat—these seemed dear and familiar to the girl.

Forgotten for the moment were the old grievances as the two kissed and clung together.

There was a suspicion of moisture in Aunt Jessie's eyes as she surveyed her niece.

"I declare, you've got real thin," she worried. "No telling how you've been eating since I've been away."

* * *

Susan laughed and squeezed her arm. In an instant they were back on the old footing. "You'd be surprized!" she said. "Rose has cooked spinach and I baked potatoes and the house is so clean you won't know it."

Aunt Jessie sniffed incredulously. They had reached the main exit of the station and the youth carrying the baggage murmuring something about getting a taxi. Aunt Jessie fixed him with an intimidating stare.

"Nothing of the sort, young man!" she announced. "You put my things on the street car right across the street and I'll be obliged to you." She gave him a tip with the air of a dowager duchess and so bright and fierce was her gaze that he did not dare to grumble at the smallness of it. Susan watched this encounter, amused. When they were settled on the trolley, the bulging bags disposed at their feet, Aunt Jessie turned to her and said challengingly:

"Now tell me what you've been doing while I've been away."

Susan had to think quickly. She wanted to be honest with her aunt but there were, after all, some things she could not make her understand. The episode of the evening with Jack Waring and Ray Flannery, for

See MAN HUNTERS, Page 10

Side Glances —By George Clark

"My business is going to the dogs. I'm going to have to drop in on the office some time and give the force a pep talk."

Modification Of Volstead Act Being Urged By Texans

FORT WORTH, May 12. (AP) — Modification of the Volstead act to legalize 2.75 per cent beer and light wines was urged in a resolution passed unanimously by the Texas State Federation of Labor.

Labor.

The resolution united the forces of labor in Texas in a "real effort," to elect congressmen who advocate change in the dry laws, but did not pledge the body to vote only for modificationists.

Man Given Ten Year Term For Kidnaping At Electra

WICHITA FALLS, May 12 (AP) — Ralph Fults, captured near Denton Wichita county in connection with the kidnaping of four Electra men, was sentenced to 10 years in the penitentiary on two charges of robbery. Fults pleaded guilty to the charges before Judge P. A. Martin, who sentenced the defendant to serve five years in each case, the terms to be cumulative.

General Sir Robert S. S. Baden-Powell began the Boy Scout movement in 1908.

Renew Your Health by Purification

Any physician will tell you that "Perfect Purification of the System is Nature's Foundation of Perfect Health." Why not rid yourself of chronic ailments that are undermining your vitality? Purify your entire system by taking a thorough course of Calotabs—once or twice a week for several weeks—and see how Nature rewards you with health.

Calotabs purify the blood by activating the liver, kidneys, stomach and bowels. Trial package, 10 cts. Family package, 35cts. All dealers. —Adv.

The UNION LABEL stands for fair working conditions at a fair wage. Have your printing done by the Avalanche-Journal Publishing Co., or the Baker-Davis Printing Co. They can supply the UNION LABEL on your printing.
LUBBOCK TYPOGRAPHICAL UNION No. 585

BUS SCHEDULE

SOUTH PLAINS COACHES

J. W. Bowman Mgr.—Lubbock, Texas

Lubbock—Snyder—Sweetwater

READ DOWN Daily PM	Daily AM	Fare			READ UP Fare	Daily AM	Daily PM
4 30	7 30	.00	Lv. Lubbock	Ar.	4.25	1 15	9 00
4 55	8 00	.75	Slaton		3.85	12 45	8 25
5 10	8 15	1.00	Southland		3.75	12 30	8 10
5 25	8 30	1.25	Pleasant Valley		3.75	12 15	7 55
5 40	8 45	1.50	Close City		3.25	12 05	7 40
5 50	9 00	1.75	Post		3.00	11 50	7 25
6 15	9 30	2.25	Justiceburg		2.75	11 25	6 55
6 45	10 00	2.75	Dermott		2.25	10 55	6 20
7 10	10 25	3.00	Snyder		1.75	10 30	6 00
7 30	10 40	3.50	Hermleigh		1.25	10 15	5 35
8 00	11 00	3.75	Inadale		1.00	9 50	5 15
8 10	11 30	4.00	Roscoe		.25	9 35	4 45
8 30	11 45	4.25	Ar Sweetwater	Lv.	.00	9 15	4 30

Lubbock—Big Spring

READ DOWN Daily AM	Daily PM	Fare			READ UP Fare	Daily AM	Daily PM
7 00	3 15	.00	Lv. Lubbock	Ar.	4.50	2 00	9 30
7 45	4 00	1.25	Tahoka		3.25	1 00	8 40
8 10	4 35	1.75	O'Donnell		2.75	12 30	8 05
8 40	5 10	2.50	Ar. Lamesa	Lv.	2.00	11 50	7 35
8 40	5 10	2.50	Lv. Lamesa	Ar.	2.00	11 50	7 35
9 05	5 35	3.00	Sparenburg		1.50	11 25	7 00
9 25	6 00	3.50	Akerly		1.25	11 05	6 35
9 40	6 15	3.75	Knott		1.00	10 50	6 20
10 20	7 00	4.50	Ar. Big Spring	Lv.	.00	10 00	6 00

SOUTH PLAINS COACHES NO. 2

W. R. INGRAM, Operator, Post, Texas

POST—BROWNFIELD

READ DOWN Daily AM	Daily PM	Fare			READ UP Fare	Daily AM	Daily PM
7 30	3 15	$ .00	Lv. Post	Ar.	2.50	2 00	7 00
8 30	4 00	1.25	Tahoka		1.25	1245	6 00
9 30	5 00	2.50	Ar. Brownfield	Lv.	.00	1145	5 15

LUBBOCK—BROWNFIELD—ROSWELL STAGES

Lubbock—Roswell—Hobbs

READ DOWN Daily PM	Daily AM	Fare			READ UP Fare	Daily AM	Daily PM
5 00	8 45	$ .00	Lv Lubbock	Ar	7.00	1 00	9 30
5 15	9 05	.50	Wolfforth		7.00	1240	9 15
5 30	9 15	1.00	Ropes		6.50	1225	9 00
5 40	9 25	1.50	Meadow		6.00	1205	8 40
6 30	1030	2.00	Ar Brownfield	Lv	5.50	1145	8 15

BLACK-FOX COACHES

Brownfield—Roswell

6 30	1035	----	Lv Brownfield	Ar	5.50	1130	8 00
6 55	1055	3.00	Tokio		4.50	1055	7 35
7 30	1130	3.50	Plains		4.00	1030	7 15
8 00	1200	4.50	Bronco (C.T.)		3.00	1015	6 50
7 40	1130	5.00	Tatum (M.T.)		2.50	8 50	5 25
8 20	1215	6.00	Cap Rock		1.50	8 05	4 35
8 40	1245	6.50	Oil Center		1.00	7 30	4 00
9 45	1 35	7.00	Ar Roswell	Lv	$ .00	6 30	3 00

PIONEER MOTOR LINES, Inc.,

Garnet C. Abbott, Mgr.—Lubbock, Texas

Lubbock—Clovis

READ DOWN Daily AM	Daily PM	Fare			READ UP Fare	Daily PM	Daily PM
8 45	3 30	$ .00	Lv Lubbock	Ar	3.50	2 30	9 10
9 10	3 55	.50	Shallowater		3.20	2 05	8 35
9 45	4 20	.85	Anton		2.85	1 45	8 15
1010	4 45	1.30	Littlefield		2.40	1 30	7 50
1035	5 05	1.55	Amherst		2.10	1 05	7 35
1055	5 25	1.85	Sudan		1.80	1245	7 15
1145	6 15	2.40	Muleshoe		1.10	1205	6 30
1230	6 55	3.20	Texico-Farwell* (C.T.)		.35	1120	5 50
1200	6 15	3.50	Ar Clovis** (M.T.)	Lv	$ .00	1000	4 30

LUBBOCK—LEVELLAND

READ DOWN Daily AM	Daily PM	Fare			READ UP Fare	Daily PM	Daily AM
8:45	3:30	$ .00	Lv. Lubbock	Ar.	$1.10	7:15	12:30
9:15	4:00	.50	Hurlwood		.75	6:45	12:00
9:30	4:15	.75	Smyer		.50	6:30	11:45
10:00	4:45	1.10	Ar. Levelland	Lv.	.00	6:00	11:15

NORTH PLAINS COACHES

Archie Tyler, Pres.—Amarillo, Texas

Amarillo—Lubbock Division

READ DOWN Daily AM	Daily PM	Daily PM	OW Fares			OW Fares	Daily AM	Daily PM	Daily PM
9 00	12 30	5 00	.00	Lv Amarillo	Ar	4.00	1 20	7 00	12 50
9 40	1 10	5 40	.50	Canyon		3.50	12 50	6 20	12 20
10 10	1 40	6 10	1.25	Happy		3.00	12 20	5 50	11.50
10 45	2 15	6 45	1.75	Tulia		2.50	11 45	5 15	11.15
11 10	2 40	7 10	2.00	Kress		2.00	11 20	4 50	10.50
11 35	3 05	7 35	2.50	Plainview		1.50	10 55	4 25	10.25
12 00	3 30	8 00	3.00	Hale Center		1.00	10 30	4 00	10 00
12 30	4 00	8 30	3.50	Abernathy		.50	10 00	3 30	9 30
12 40	4 10	8 40	3.75	Monroe		.50	9 50	3 20	9 20
1 00	4 30	9 00	4.00	Ar Lubbock	Lv	.00	9 30	3 00	9 00

WESTEX MOTOR STAGES,

W. B. ABBOTT, Owner, 1009 Texas Ave., Lubbock, Texas

Lubbock—Floydada Division

READ DOWN Daily AM	Daily PM	Fare			READ UP Fare	Daily PM	Daily PM
8 30	1 00	$ .00	Lv. Lubbock	Ar.	$1.95	3 30	10. 00
9 30	2 30	1.25	Ralls		1.25	2 30	9 00
10 15	3 15	1.95	Ar Floydada	Lv	.00	1 30	8 15

Lubbock*—Spur Division

READ DOWN Daily AM	Daily PM	Fare			READ UP Fare	Daily PM	Daily PM
8 30	1 00	$ .00	Lv Lubbock	Ar	$2.95	3 30	10 00
8 50	1 20	.75	Idalou		2.85	3 10	9 40
9 10	1 40	1.00	Lorenzo		2.75	2 50	9 20
9 25	2 05	1.25	Ralls		2.50	2 10	9 00
9 40	2 25	1.50	Crosbyton		2.00	1 45	8 15
10 00	2 45	2.25	McAdoo		1.25	1 20	7 40
10 10	3 10	2.95	*Dickens City		.50	1 00	7 20
10 20	3 30	2.95	Ar Spur	Lv	.00	12 30	7 00

Nation Is Stricken With Grief And Sorrow Following Tragic Disclosure

Mattered Body Of Baby Found Late Thursday

And Futile Search For Child Is Ended; Officials Promise Every Effort Is To Be Made In Search

(Continued From Page One)

...aping (March 1). This flannel ...t had an embroidered collar on ...These articles were taken back ...he scene and were compared with ...clothing found on the body and ...matched closely enough to af... an identification of the body ...hat of the Lindbergh baby.

The statement of William Allen ...Orville Wilson says that the ...was pretty well concealed by ...s, dirt and brush.

...skull had a hole in it about ...the size of a 25-cent piece above ...forehead. There apparently had ...an attempt to bury the body ...downward. It was in a bad ...e of decomposition. Mercer coun... coroner and the county physician ...immediately called. The phy... in is Dr. Charles H. Mitchell. ...coroner is Walter Swayze, both ...renton.

...he body was found about 75 ...s off the road in the woods."

Reaction Is Told

...this dramatic denouement the ...ction of Governor Moore was ex...ed tersely in the these words: ...very attempt should be made ... to find the murderers of the ...bergh baby."

...is sentiment was echoed in a ...d statement from Colonel ...warzkopf, which was as follows:

Second Statement

...ter Schwarzkopf issued the fol...ng second statement:

...s long as there was a possibil... of the baby being alive, the po... have been acting with a cer... amount of suppressed activity ...der not to interfere with any ...stations that might result in the ... return of the baby.

...ow that the body of the baby ... been found every possible ef... will be used and all men nec...y will immediately exercise ...y possible effort to accomplish ...rest of the kidnapers and ...ers. We have had under sus... group of persons suspected ... the kidnapers and imme...eps will be taken and are ...aken to accomplish their ar...

...mergency telephone lines for ...case are lying on the ground ...e they were placed by tele...e men within 75 feet of where ...body was found."

But Small Hamlet

...unt Rose is a hamlet of five ...es and a general store. The ...nt Rose road is a little-traveled ... road between Princeton and ...well.

...e discovery of the body in the ... countryside where the kidnap... occurred followed more than ...months of whirlwind investiga...

...ips at sea had been searched. ...w Jersey state police officer ...been sent to Europe to pursue ...phase of the inquiry there.

Receive Wild Tips

...d tips came to the Lindbergh ... by mail and cable from al... every nation on the globe. ...al translators were employed ...dle the foreign mail that ...d in when the investigation ...t its height.

... peak in the long-drawn-out ...h came when it was learned ...John F. Condon, aged New ... educator, April 2, had paid ...00 ransom money, as an agent ...Colonel Lindbergh, to a man in ...shadow of the Bronx (New ... City) cemetery.

...s development followed a long ... of communications between ...Condon and men who repre...d themselves as agents of the ...pers. Some of this communi...n was by notes and the rest ...gh a series of newspaper ad...ements which Dr. Condon ...d with the name of "Jafsie."

...ally, convinced he was in con... with the actual kidnapers, he ... the money. He later said Col... Lindbergh himself sat in a car ...ck away while the money, in ...of small denomination, passed ...

...e Colonel and some of his asso...s immediately left for the ...sachusetts coast, where Dr. ...on said the receiver of the ...m had said the baby would be ...d.

...o days of futile search followed. ...lly convinced those who re...d the money were not going to ...up to their part of the bargain, ...bergh gave a list of the serial ...bers of the bills to the treas... department.

...e numbers were sent far and ... Some of the bills were re...d found, but the discoveries ...ot lead investigators any near... a solution of the mystery or ...very of the child's whereabouts.

...anwhile, three other inter...aries — a retired admiral, a ...yman, and a shipbuilder—were ...ng diligent efforts in Norfolk, ...to establish contact with men ... believed the abductors.

...er frequent mysterious trips by ... they announced they had suc...d, but their hope of bringing ... the child's return grew bright ...o dim again as weeks wore on.

...n "Scarface Al" Capone, Chi...ang leader, offered to make a ...ial hunt if he were released ...arily from the jail where he ...ing held pending appeal of ...entiary sentence.

... his appeal was denied and ...ent to Atlanta, Ga., to serve ..., his lieutenants were re...o have taken up the hunt, ...ope any credit that might ...from finding the miss... would react in the favor ...mprisoned leader.

...ther figures known to the ...underworld entered into the far-flung hunt.

Salvatore Spitale and Irving Bitz were named intermediaries by Colonel Lindbergh in a statement a few days after the kidnaping.

They finally dropped from the picture weeks later when they said through their attorney they had been unable to establish any contact with the kidnapers.

The third man, Morris Rosner, made frequent trips to the Lindbergh home and on one occasion said he had knowledge the baby was alive and that he hoped to aid in obtaining its return in a short time.

Entire City Shaken By Tragic News

Offices Of Avalanche And Journal Are Jammed As Lubbock Citizens Fight For Extras Telling Of Cruel Story

BY CHARLES C. WATSON
Of The Avalanche Staff

FLASH — "Lindbergh baby found dead!"

A tiny bell attached to Associated Press wire printers clattered noisily.

Yawning—the telegraph editor of the Morning Avalanche turned rather lazily to the machine to see what the Dallas office was so excited about.

His eyes popped into wide-awake attention — "What—what——" and he bounded into action, heading for the M. E.'s office at break-neck speed.

"They've found the baby—he's dead," he exclaimed.

A modern newspaper plant was called into play—all of its resources were brought to bear.

Within a few short minutes the news had leaked out and Lubbock's homeward bound thousands stopped.

Telephone lines into the office of the Avalanche-Journal were chocked with calls. "Is it true?" "Where was the baby found?" "How long had the child been dead?" and "When will there be an extra?"

Not content with the meager information which could be dispersed to each by brief telephonic reports — hundreds swarmed about the newspaper building, waiting impatiently while overrun printers and linotype operators worked frantically at the FIRST EXTRA.

As the first news poured from the Associated Press wires, was relayed to the machines, thence to a waiting press — scores of "newsies" arrived.

Before the first extra had time to reach the streets hundreds of interested citizens jammed the street in front of the Morning Avalanche and as the first copies were distributed frantic fingers groped and even fought for them.

"Run 500," was the first order.

But 500 scarcely allowed a few to reach Broadway.

"Turn her loose," came the order, and with lightning-like speed the press swirled the news into the hands of eager watchers.

Slaton, Plainview, Abernathy and other towns in the vicinity sent in calls for papers. The Avalanche - Journal circulation department was taxed to capacity.

At 9 o'clock last night the SECONW EXTRA hit the street. This time the excitement was greater. Police patrolmen worked to extricate traffic jams while excited newsboys called loudly.

And the first order for 500 copies quickly mounted until at a late hour last night more than 5,000 extra copies had been sold as murmuring lips whispered the tragic word which spread like wildfire throughout the city.

NEWS BRIEFS

Members of Allen Brothers Post No. 148 of the American Legion attended a chow party Thursday night at the legion hall, starting at 8 o'clock.

W. E. Lavender was in charge of the program. Chow was served by a detail composed of W. L. Wain, Paul Hardwick, J. M. Bennett and W. L. Parnell.

A free concert was presented by the Texas Technological college Matador band under the cloisters of the administration building Thursday night. The program began at 8 o'clock.

The present band organization includes 40 members, with Harry LeMaire as director.

Texas Technological college's physics department held open house Thursday night from 7 to 10 o'clock, and at the same hours tonight the public is invited to visit the displays in the chemistry building.

Invitations were sent to high school superintendents in this vicinity, some of them requested that the exhibit, supplemented by students of science, be given again this year.

A deputy regional Boy Scout executive, Minor Huffman, of Dallas, is in Lubbock conferring with D. T. Jennings, South Plains Area council executive, and volunteer workers in a semi-annual visit to council headquarters. Huffman probably will remain here until Sunday.

Dave Ruse and Byron Robertson, flying a Nicholas-Beazley monoplane, landed at Lubbock municipal airport field at 4:35 o'clock Thursday afternoon, flying here from San Angelo.

Dr. S. S. McKay will address the American Business club Friday at Hotel Hilton. Smith Rees and Claude Roberts will be in charge.

Vocal solos will be given by Howard Kidwell, who will accompany himself with a guitar. Vocal numbers will be given by George Stover, accompanied by Robert E. Lee at the piano.

The fire department Thursday afternoon made a run to 1628 Ninth street. Food on a cookstove caused the alarm. No damage resulted.

Wayne Henly of the Lubbock Avalanche-Journal advertising staff was reported to be resting well at West Texas hospital Thursday night. He underwent an operation for appendicitis early yesterday.

Tax Problems

(Continued from Page One)

in ten years while the population was increasing 29 per cent. Ninety per cent of the money is going to schools, highways and public institutions, he said, and about ten per cent to actual state administration.

Manager D. A. Bandeen and President Houston Harte outlined the chamber's tax program and pleaded with member cities to name their budget committees and join actively in the campaign.

Mrs. Jerome Merrell and Miss Louise Garrison of Lubbock played accordion duet numbers on the program tonight. They were accompanied by Miss Garrison, also of Lubbock.

Thousand Men Are Solicited

Largest Bible Class Ever To Be Held On South Plains Is Planned Here Sunday At The Lindsey Theater

The largest men's Bible class ever held on the South Plains is being planned by a committee from local churches. The class will assemble at the Lindsey theater Sunday have been outlined as follows:

"A closer fellowship among men; to stimulate a greater interest in men's Bible classes; to increase the regular attendance in all men's classes; to make Lubbock a better place in which to live."

The announcement further sets out: "All men's classes are invited, and a special invitation is extended to all men not identified with Bible school work.

Judge Clark M. Mullican of 99th district court has been selected as instructor by the committee; and C. A. Sanford has been named chairman for the meeting. Other program arrangements have not been announced.

The committee named to arrange the class meeting is composed of J. J. Clements, president of First Presbyterian church men's class; George P. Kuykendall, First Christian church men's class president; C. A. Sanford, president of First Methodist men's class; W. L. Stangel, First Baptist church men's class president.

Ripley's Contest

(Continued From Page One)

~~orable mention in the judging.~~

Others Get Mention

Five other persons received honorable mention. They were: R. I. Boyd, Lorenzo; T. R. Douglas, 2407 Thirteenth, Lubbock; U. R. Carroll, 2446 Nineteenth street, Lubbock; Mrs. Dot Wooldridge, Abernathy, and Mrs. Orvelle Johnson, route one, Lubbock.

Mr. Boyd's entry was listed in the honorable mention group because it was so timely, today being Friday, the 13th. It was as follows:

"It is quite amazing how the number 13, as well as Friday, is interwoven with the history of the United States," Mr. Boyd wrote.

"Also, it is a pertinent fact that 13 is distinctly the national heraldic number of these United States of America.

Thirteen Original States

"There were 13 original states. There are thirteen stars in the flag and thirteen stripes. There were 13 signers of the declaration of independence. The American Eagle, the national bird, has thirteen letters.

"On the obverse side of the national coat of arms the eagle holds in his right talon an olive branch with 13 leaves. In the eagle's left talon are 13 arrows. On the reverse side of the emblem is an unfinished pyramid of 13 tiers of solid granite blocks. Suspended in space above the 13th stone tier is the 'all-seeing eye,' enclosed in a pyramidal triangle, which when lowered to the position of capstone will complete the pyramid. Over the eye is another pertinent motto, 'Annuit oceptis,' of 13 letters and which means 'He has prospered our beginning.'"

"Again, the 'national mace' of the house of representatives is composed of a bundle of 13 ebony rods, entwined and bound together with silver bands.

"Too, according to national law a full military or naval court consists of only 13 members. Also, according to our constitutional amendment 13 persons is the full number that may sit on the jury of any court.

"On our national coinage 'In God We Trust' has 13 letters. 'E. pluribus unum'—one among many—has 13 letters.

"Then on the obverse side of the great seal are six national emblems, while on the reverse side are seven emblems making a total of 13, each of which was adopted by an act of congress.

Historical Facts Given

"Among historical facts concerned with Friday and thirteen in part are:

"Our Civil war ended and the first order for troops was issued on April 13. In the Spanish-American war the capture of Manila was Aug. 13, 1898. During the Mexican war the battle of Chapultepec was fought and won on Sept. 13.

"Concerning more recent events: When our first troops sailed for France there were just 13 ships and they sailed June 13, 1917. The really decisive battle of the World war was successfully concluded on Friday 13. This refers to the cutting of the St. Mihiel salient; the day was Friday, Sept. 13, birthday of General John J. Pershing. Woodrow Wilson —13 letters—on Dec. 13, 1918, entered the old world as honored guest of the allies, the entente, he first going to France, the chief aid of the 13 original colonies.

Proof of the above statements is "The National Number and Heraldry of the United States of America" by John Harden Allen, pages 19 to 22.

Hoover Implicated

"From my own observation I have found Herbert Hoover has 13 letters in his name. In 1869 a financial crisis developed and on Friday, Sept. 24, 1869—Black Friday—firms failed and fortunes were swept away. Sept. 18, 1873, was another disastrous panic, now known as 'Second Black Friday.'"

"In playing a game, 52 cards can be divided equally among four players and it is possible for one person to hold 653,013,559,600 different combinations," T. R. Douglas wrote as his entry. He gave as his reference: problem number two, page 287, "Mathematics Preparatory to Statistics and Finance" by George M. Bauer, MacMillan company 1930.

Fog Particles Small

Mrs. Dot Wooldridge, Abernathy, had a scientific fact as her statement. It was:

"The smallest fog particles have been measured at the Massachusetts Institute of Technology. It was found that 25,000 of them could be placed on the head of an ordinary pin."

Mrs. Orvelle Johnson explained why airplanes take off and light facing the wind, birds do the same. She gave the National Geographic magazine as reference.

"The sponge is an animal." U. R. Carroll submitted and gave as his reference, page 5505, volume 9, "The World Book" which says in part, "The sponge is just one step higher than the simplest form of animal life, the single cell . . ."

Mother Bears Up With News Though Tragic

Heart-Broken Grandmother Is Refusing To Share Sorrow With World; Refuses Callers At Her Home

(By The Associated Press)

HOPEWELL, N. J., May 12.—An intimate friend who visited Mrs. Charles A. Lindbergh late today described her as bearing up with her "usual equanimity" upon hearing her kidnaped son had been found dead.

The friend, whose name was withheld has been a frequent caller at the flier's home since the kidnaping.

From the outset Mrs. Lindbergh's courageous demeanor has served to maintain the composure of those about her.

On the day following the kidnaping Mrs. Lindbergh quietly and quickly prepared and made quiet a diet which was widely circulated in the hope it might be followed by the kidnapers of her son.

Mrs. Lindbergh, who is expecting a child within several months, has had her mother, Mrs. Dwight Morrow, as her constant companion.

Lindy's Mother Grief Stricken

DETROIT, May 12. (AP)—A heart-broken grandmother, Mrs. Evangeline L. Lindbergh, refused tonight to share her grief with the world.

News that her grandson, Charles A. Lindbergh, jr., had been found, dead, reached her shortly after she left Cass technical high school where she has taught her chemistry classes stoically during the months of uncertainty since the kidnaping.

She refused to meet anyone outside her household. Her brother, Charles L. Land, told all callers at the Grosse Pointe park home that Mrs. Lindbergh had "nothing to say."

An airplane company called to place a plane at her disposal for a flight to Hopewell. The offer was declined.

She was believed to be at her home tonight. Any plans she might have for going east were shrouded in mystery.

Ranger Captain Townsend Is Buried At Raymondville

RAYMONDVILLE, May 12. (AP)—Funeral services for Ranger Captain Light Townsend were arranged for 2:30 o'clock this afternoon with Ranger Chaplain P. B. Hill officiating.

Captain Townsend's colorful career as a peace officer ended Tuesday night in his death at a San Antonio hotel. Heart disease was responsible. He was 59 years old.

HAS APPENDICITIS

Mary McMurry of Spearman entered West Texas hospital Thursday to receive treatment for appendicitis.

Negro Finder Of Child Tells Story; Skull In Dirt Is First Object Seen

William Allen Tells Of His Reactions On Discovery

(By The Associated Press)

HOPEWELL, N. J., May 12.—William Allen, 46, negro, tonight gave the following account of how he discovered the body of the Lindbergh child:

"After I got into the woods, I went under a branch and looked down. I saw a skull sticking up out of the dirt, which seemed to have been kicked up around it. I thought I saw a baby, with its foot sticking out of the ground.

Called To Companion

"I called Williams, (Orville Williams, his companion) and he came into the woods. I said 'I think it's a baby.'

"He said: 'I guess I'll report it to Charley Williamson (one of the two members of Hopewell's police force).

"We stopped at Hopewell and after looking around for Charley found him in the barber shop.

"I said 'could you talk to me for a couple of minutes.' He said 'sure', he'd talk to me for five if I wanted to.

Got State Police

"Williamson went and got the state police. He took me back to the truck and after I delivered the load of blocks I had on the truck I took him to the road where we found the baby.

"The baby was about 45 feet back from the road. After I showed it to Charley he went and got some state policemen and drove my truck back home and went to dinner.

"After I got home, Williamson and some plainclothes men came and got me and took me to Lindbergh's house. When I got there they asked me a lot of questions, like what time I seen the baby and where I seen it and all about it.

"Ain't Had Dinner"

"Then they brought me back home and I ain't had no dinner yet.

"I just hope they get the man that did it. Nothing would be too bad to do to him."

Allen, who lives in a plain little house with his wife and five children, jogged the two youngest Allen babies slowly on his knee as he related his story.

He said he didn't "want no reward" for finding the baby; he just wanted to keep his job.

Priest Describes Death Of Lindbergh Baby As Challenge "To Eradicate The Gangster And Hoodlums From Country"

(By The Associated Press)

DETROIT, May 12.—The Rev. Father Charles E. Coughlin who broadcast a weekly sermon over a nation-wide hook-up during the winter months, tonight called the death of the kidnaped Lindbergh baby a challenge "to eradicate the gangster and hoodlum from the country."

His statement, made when he was informed by The Associated Press of the discovery of the body, follows:

"Now we have been challenged by the death of the Lindbergh baby to eradicate the gangster and hoodlum from our country.

"My deepest sympathy goes out to Col. and Mrs. Lindbergh. May their sorrow be an incentive to every American to make this a better country for the children of the growing generation.

"And yet my felicitations are extended to the Lindbergh family for their child is not dead but merely waiting for them in the land of eternity."

A few days after the child was kidnaped, Father Coughlin broadcast an appeal to the abductors to leave the child with any Catholic priest or at any Catholic institution.

Improve Airport

(Continued From Page One)

value property on the delinquent tax rolls. At present $1 a year is charged for each tract of land so listed.

Adjustments Made

Three adjustments on tax assessments were made, the commission voting to refund overcollections, which had been credited on the tax rolls.

Surety bonds of $2,000 for Wiley L. Metcalfe, recently installed chief of police, and $1,000 for Louie F Moore, newly appointed police desk sergeant, were approved.

Ordinance Passed

An ordinance was passed at first reading repealing a part of the paving ordinance of Nov. 12, 1928, to the extent that it created or undertook to create an improvement lien on the east side of the south half of lots 11 to 15, inclusive, in block 116 of the original town.

Mackenzie expressed himself as pleased with the municipal flying field and hangar. The "M" which the commission agreed to have painted on the hangar roof will be an 18-foot letter, if the present 12-foot size is retained for the word "Lubbock."

The B unit of the rating which the inspector will recommend is for lighting, the A and 1 being designations on hangar and equipment, and on the field.

Airport Report Made

Mayor J. J. Clements said Mackenzie reported that the Lubbock municipal port, with the recommended changes, would be the best in the soutwest.

Second reading of an ordinance which would prohibit wearing of one-piece bathing suits or trunk-and-brassiere combinations at Tumble-N pool, local natatorium leased by the city, or any other public place was deferred. George E. Benson, streets commissioner, expressed opposition to the proposed ordinance.

Frank Norfleet

(Continued from Page One)

mysteries, but I don't think they will," he said.

Gets Many Calls

Since he became famous for trailing and arresting the men who gained savings by fraud, Norfleet receives many calls for assistances from persons who have been defrauded by confidence gangs. One such letter received recently from a California woman. Attached to the letter was a newspaper clipping which described Norfleet as wearing two big six-shooters and three "vicious knives."

Does Norfleet carry all those weapons?

Quickly, the rancher snapped open the front buttons of his shirt. In a sheath rested a sharp, two-edge bonehandle knife.

Knife Saves Life

"That knife has saved my life three times," he remarked. "But that's the only weapon I have with me."

Here apparently was the beginning of another of Norfleet's true stories. When was the last time the knife saved his life, and how did it happen?

Norfleet was in Chicago only a short time ago, watching a stolen car in garage storage hoping to apprehend two negroes wanted in Texas for murder. He had spent two days and a night waiting, without sleep. Then about midnight he boarded a street car, planning to go to his hotel.

Night A Bad One

"It was cloudy, drizzling rain," he began, setting the atmosphere. "I noticed two men who apparently had been following me. They got on the car with me. The car was crowded; one man stood at my left and the other behind me.

"The carline ran through a stretch of marshy land; there was only an occasional street light. The man behind me punched the signal button. The car stopped. One grabbed me by the leg; the other caught my shoulders.

"When I saw they were tossing me out, I jumped; and grabbed my knife. I hung the knife around the back of one man's neck, and he quit the fight.

"The other drew his gun; I dodged under his arm with the knife.

"I was as lucky as I could be; the most gruesome thing I ever saw happened there," Norfleet declared. "I left that night for Detroit, and here I am.

"I haven't seen those men since. I don't know who they were, or why they wanted me," he finished. "I'm peaceful by nature, and I have no apologies to make."

Use of discarded automobile casings and inner tubes for making sandals is becoming general in Rumania.

Officers Say Search Is To Be Continued

High Public Officials Learn Of Death; Sympathy For The Bereaved Family Expressed Throughout Country

(By The Associated Press)

WASHINGTON, May 12. — The grief and horror of the nation at the finding of the infant Lindbergh dead evidenced itself at once in Washington, where the news reached the president and Mrs. Hoover among the first.

As soon as the report reached the White House, aides of the president communicated with New Jersey for official information.

Department of justice officers assured they would continue to help in any way possible in the case.

Have Definite Clues

J. Edgar Hoover, chief of the bureau of investigation, said "it is quite possible that now the police may have definite clues as to the kidnapers. It is quite certain that they will go after them hard, and we of course will help in any way we can."

Senator Norris (R., Neb.), chairman of the judiciary committee, predicted enactment of legislation now before the committee making kidnaping offenses between states subject to federal jurisdiction.

"It is too awful to talk about," he said. "I think the interstate kidnaping bill will be passed."

Representative Cochran (R., Mo.), author o fa bill to make it a capital crime to transport a kidnaped person across state lines said tonight now there was no doubt but that his bill would be speedily enacted.

Curtis Is Shocked

Vice President Curtis, showing his deep feeling when informed of the news, said.

"They have my deepest sympathy, and my most heartfelt condolences go out to the bereaved mother and Colonel Lindbergh and to their families, in their sorrow. It is a most shocking thing."

TO PUSH PROBE

JERSEY CITY, N. J., May 12. (AP)—Governor A. Harry Moore at his home tonight said "every attempt should be made now to find the murderers of the Lindbergh baby."

"This is a great shock to the whole country," the governor said.

SUPPORT PLEDGED

NEW YORK, May 12 (AP)—Mayor James J. Walker interrupted a radio discussion of the forthcoming beer parade tonight to announce discovery of the body of the kidnaped Lindbergh baby.

After expressing his horror at the news, he pledged the 18,000 police of New York to ceaseless duty "in the greatest living effort to run down what I am certain are the most miserable scoundrels in the annals of criminology."

The police of the city "will not be off duty, but will be on duty from now on until the kidnapers have been captured," he said.

Cotton — Cotton Is Quiet During Thursday
Livestock — Generally Steady Livestock Trade
Grain — Wheat Tumbles Down Thursday

Cotton

NEW ORLEANS COTTON

NEW ORLEANS, May 12. (AP)—Cotton was comparatively quiet today particularly in the morning half of the session and prices developed a slightly downward trend. The market closed steady at a net decline for the day of 6 points.

After a slight rally of a couple of points the market turned easier in the early afternoon owing to easiness in stocks and made new lows for the session at 5.80 for July and 5.81 for Oct., or 13 to 14 points below the opening highs and 6 to 8 points below the previous close.

The market continued to ruff easy in the late trading due to easiness in stocks and wheat. July dropped to a new low at 5.80 and Oct. duplicated its previous low at 5.81. There was a rally of 2 to 3 points at the end on covering and the only two active months showed net losses for the day of 6 points each.

Woman Named

(Continued from Page One)

wego, N. Y. She later accepted a business position in Corsicana, where she was married to Frank Neal Drake.

Leader In Club Work

The early years of her married life were devoted exclusively to her home and family, but as her duties grew less, she began to take an active part in other enterprises, particularly in church and club work.

During the World war she was county chairman of war savings and an assistant food conservation chairman. She was a war work leader and member of the southwest field committee of the Y. W. C. A. for several years. She also was a member of the county council of defense.

In 1923, she was appointed a member of the board of regents of Texas Technological college at Lubbock.

THORNTON TO SPEAK

Captain Harvey J. Thornton is to be the chief speaker at the International Relations club meeting which is to be held tonight at 8 o'clock in room 302. His subject will be "National Defense."

Election of officers is also scheduled for tonight; and all members are urged to attend.

WORKERS' COUNCIL TO MEET

Student Religious Workers' council meets at 6 p. m. today in Asbury Methodist church. Members will discuss plans for next year and decide upon election of officers.

Markets At A Glance

NEW YORK, May 12. (AP)—
STOCKS heavy; rails touch new lows.
BONDS easy; rails heavy.
CURB heavy; utilities and industrials decline.
FOREIGN exchanges steady; German mark at 1932 high.
COTTON lower; local selling, easier stock market.
SUGAR steady; trade buying.
COFFEE lower; European selling.
CHICAGO—
WHEAT weak; bearish Canadian government report, weak foreign markets.
CORN easy; ideal southwest weather, easiness cash market.

Financial Markets Slip Into Sharp Decline; Rails Open With Weakness

BY JOHN L. COOLEY
Associated Press Financial Writer

NEW YORK, May 12. (AP)—Financial markets slipped into a decline today.

Reactions in stocks, U. S. government bonds and wheat were rather emphatic and although trading did not increase appreciably it was apparent that buyers still preferred to hug the sidelines and await more concrete evidence as to which way the play was likely to go.

Weakness in shares began with the rails, gradually extending until all classifications had been affected. Wall street's attention was diverted from credit expansion efforts to Washington discussions of a large fund for federal relief, but there remained the old bogeys of business stagnation, dividend reductions and an unbalanced budget.

It was difficult to pick out a specific reason for the decline, which interrupted the dull firmness evident earlier this week; doubtless there were some uncertainties among investors and speculators as to what form the proposed new legislation would take, even though published reports on the plan had specified that the budget must first be straightened out and that proposed public works projects be self-liquidating.

Co-Ed Edition Of Toreador Is Out

The Toreador, Texas Technological college student newspaper written and edited by co-eds, appeared Thursday morning. It was the first of such edition in Toreador history.

Staff members were: Emmajean Douglas, co-editor; Kathleen Jennings, sports editor; Lorene Childers, news editor; Bonnie Thomas, associate editor; Elinor Aycock, society editor, and Marguerite Williams, Elizabeth Montfort, Opal Louise Creighton, Emma Louise Meek, and Voleta Roberts, reporters.

Lois Jacques, Avalanche-Journal college correspondent, wrote the Time and Tide column of Will Brisbarton on the editorial page, and Miss Jennings wrote Lyle Holmes' sports column, Under The Double T. Miss Childers also wrote a column, The Co-ed's Angle.

Livestock

MIDWESTERN LIVESTOCK

KANSAS CITY, May 12. (AP)—Limited supplies of cattle at most markets brought about a generally steady to weak trend on offerings of fed steers and yearlings. Most consignments were of medium to good quality and sold within a spread of 5.00@5.75. Better grade kinds brought 6.00@7.35, in Chicago. Fed heifers and mixed yearlings were little changed at 4.50@5.75 with best yearling heifers in Chicago up to 5.90. Receipts of 18,000 for the day were around 1,000 less than last Thursday while accumulated numbers of 131,000 for the week at eleven markets ranges nearly 17,000 under the same period last week.

After a weaker trend on previous sessions this week, hogs finally hit a bullish tone and values worked on a steady to 15 higher basis. Chicago sold best light weights at 3.65.

Pioneer Motor Lines Sells Brownfield-Lubbock Section

Garnet C. Abbott, owner, has announced sale of the Brownfield-Lubbock section of the Pioneer Motor Lines to Grover C. McMakin, former vice-president.

McMakin, connected with Pioneer lines since their inception four years ago, and before that owner of a line from Roswell to Brownfield, has moved headquarters here from Roswell. He is operating buses on the same schedule.

Grain

FORT WORTH GRAIN

FORT WORTH, May 12. (AP)—Grain prices on the Fort Worth cash market Thursday were slightly lower with demand but moderate.

Quotations ranged as follows, Basis carloads, freight paid, delivered Texas Gulf ports, export rate per Texas common points: Wheat, No. 2 ordinary hard milling 58 1-2@59 1-2; No. 1 hard 13 per cent protein 59@60; 14 per cent protein 61@62; 15 per cent 63@64; 16 per cent 64@65. Barley, No. 2 nominally 39@40. Sorghums, No. 2 yellow milo per 100 lbs. 71 1-2@72 1-2; No. 2 white kaffir 72 1-2@73 1-2.

Delivered Texas common points, or group three: Corn, No. 2 mixed or white 40 1-2@41 1-2; No. 3 yellow 47 1-2@48 1-2.

Delivered Texas common points: Oats, No. 2 red 25 1-2@26 1-2.

Official Records

Warranty Deeds

Filed in the office of the county clerk Wednesday, May 11. Compiled by Wilson Abstract company, 904 Thirteenth street.

Barnard Ferguson et mar to Wichita Falls Building and Loan association, April 23, 1932, $10 and other consideration, lot 17, block 7, Elwood place.

C. R. Blake et ux to Ran Smith, May 11, 1932, $10 and other consideration, block 66, Roberts and McWhorter addition.

Wichita Falls Building and Loan association to C. D. Shamburger Lumber company, May 9, 1932, $10 and other consideration, lot 15, block 49 Overton addition.

J. H. Chapman et x to Hubert Greene, April 20, 1932, $1,500, lots 1, 2 and 3, block 3, Sanders addition.

J. P. Hankins et ux to A. C. Jackson, April 9, 1932, $1 and other considerations, lots 2 and 3, block 3, Pickett and Penney addition.

A. C. Jackson et ux to J. M. Scott, May 9, 1932, $350, lots 2 and 3, block 3, Pickett and Penney addition, $350.

Courts

SEVENTY-SECOND COURT
HOMER L. PEARE, JUDGE PRESIDING

Mrs. Willie Parks vs. R. E. Parks, suit for divorce.

Five Members Of Tech Will Be Employed In Kress Store

S. H. Kress and company will employ five members of Texas Technological college graduating class this summer as students of store management, Cecil Horne, director of employment of the college, said Thursday. Two boys of the five already have been accepted.

The boys will be started in minor positions and trained in company methods. Appointments to store managerships will follow qualifications, Horne said. The company is to open a store in Lubbock at 1107 Broadway about Sept. 1.

Call Ad-taker Phone 13 or 14

Positively, West Texas' Greatest Want-Ad Medium

Read It for PROFIT . . . . . Use It for RESULTS

Call Ad-taker Phone 13 or 14

Rates, Rules and Requirements of Classified Advertising Of The
Lubbock Daily Journal (Afternoon)
Lubbock Morning Avalanche (Morning)
Sunday Avalanche-Journal (Sunday Morning)

All classified advertising will appear in both the Morning and Afternoon papers—both papers counting one insertion. All classified advertising is printed in the Lubbock Morning Avalanche first and the Daily Journal of the same date, no classified originating in the afternoon paper.

Classified for Sunday's issue will appear in the Avalanche-Journal counting one insertion, as this paper is sent to all subscribers of both the afternoon and morning papers.

AVALANCHE-JOURNAL Combined Rates:
Minimum words per insertion, 10.
One insertion, per word 4c
Two insertions, per word 6c
Three insertions, per word 7c
Seven insertions, per word 12c
Thirty insertions, per word 45c

These rates are for consecutive insertions only. Additional consecutive insertions over 30 times, of 1½c per word each.

All out-of-town ads received by mail must be Cash with order. No exceptions.

PHONE 13 or 14

Our experienced ad taker will receive your ad and help you to word it, then our collector will call the following day. These accounts are "accommodation accounts" for our patrons and for one day only.

No advertisements accepted on an "until forbid" order. A specified number of insertions must be given.

We reserve the right to place an advertisement under the proper classification and reject unclean or objectionable copy.

Obituaries and cards of thanks at regular classified advertising rate.

The publishers are not responsible for copy omissions, typographical errors, or any unintentional error that may occur, further than to correct it next issue after it is brought to their attention. All advertising orders are accepted on this basis only.

Classified Advertising accepted until 5:30 p. m. on week days, and 5:30 p. m. on Saturdays, and all advertising received after 5:30 p. m. will be placed under "Too Late To Classify."

For classified display advertising information— PHONE 13 or 14

TO DISCONTINUE AN AD

Notice to Discontinue an Ad must be given after 8 a. m. and before 5 p. m., to some member of the Classified Advertising Department. We cannot be responsible for notices given before or after these hours, and to a member of some other Department.

ANNOUNCEMENTS

1—Lodges and Societies

Yellowhouse Lodge No. 841 A. F. and A. M. Stated communications the First Friday night each month.
A. W. LOGAN, W. M.
J. H. MOORE, Sec'y

On Wednesday night, May 11th, we confer the Entered Apprentice degree. Members and visitors urged to be present.

2—Floral and Nursery

LEAVING TOWN THIS WEEK
Everything Going At Cost
BAKER BROS. NURSERY
15th St. and Ave. H

4—Personal Notices

R U SURE?

That the food you eat is sanitarily prepared in sanitary surroundings? Our cooking utensils and dishes are all thoroughly cleansed and scalded regularly . . . you see the Food cooked . . . SO, IT HAS TO BE CLEAN!

Prices ALWAYS Right!
COCANOUGHER'S CAFE
805 Broadway

FUR COATS
—cleaned, oiled and glazed, and made moth-proof. (Minor repairs free) for month of May.
Modern Equipment
JOE STANTON
Furrier . . . Taxidermist
Phone 1684-J 2306 Ave H
Lubbock, Texas

4-B—Travel Opportunities

C AND C TRAVEL SERVICE
Call us for cars to all points. "Share Expense Plan."
Coleman, San Antonio, Corpus Christi, McAllen, Wichita Falls, Dallas, Los Angeles, Memphis, Tenn. via: U. S. 80, Kansas City, Albuquerque.
References required. $5,000 accident Policy.
810½ Main St. Texas Hotel
Day Phone 862 Night Phone 2146-J

LUBBOCK TRAVEL BUREAU
"Cars Every Way, Most Every Day"
—Share Expense Plan—
Oklahoma City, Dallas, California, Denver, Ft. Worth, Omaha, Nebraska.
References Required
$5,000 (Accident Policy) $5,000
901 Texas Avenue Lobby Lubbock Inn
Day Phone 1461 Night Phone 2398

6—Beauty Parlors

THE NEW "Fa Len"
100 per cent oil steam permanent wave. A regular $10 value, yours for the next 15 days for only—
$2.75
We are still giving the same good permanent waves as always, for—
$1.48
(Shampoo and Set Included)
We Guarantee All Work.
BAILEY BEAUTY SHOPPE
1019 18th St. Phone 2311

POLITICAL ANNOUNCEMENTS

The Avalanche-Journal publications have been authorized to present the names of the following citizens as candidates for office, subject to the action of the Democratic voters in their primary elections on Saturday, July 23rd, 1932.

COURT OF CIVIL APPEALS
Seventh Supreme Judicial District
FOR ASSOCIATE JUSTICE
PERRY S. PEARSON, Amarillo
A. B. MARTIN, of Plainview

FOR STATE SENATOR
30th Senatorial District
CLYDE E. THOMAS, of Big Spring
JESS C. LEVENS, of Lubbock
JAMES H. GOODMAN, Lubbock
ARTHUR P. DUGGAN, of Littlefield
G. E. LOCKHART, of Lubbock

FOR STATE REPRESENTATIVE:
119th Representative District
TOM CARTER of Lubbock
W. R. CAMPBELL, of Lubbock
JOHN N. THOMAS, of Lynn County
HOMER R. WINSTON, of Brownfield

FOR DISTRICT JUDGE:
72nd Judicial District
ROBT. H. BEAN, of Lubbock
W. P. WALKER, of Crosby Co.
HOMER L. PHARR, of Lubbock
(Re-election 2nd Term)

99th Judicial District:
CLARK M. MULLICAN, of Lubbock
(Re-election)

FOR DISTRICT ATTORNEY:
FRANK D. BROWN, of Lubbock
GEORGE S. BERRY, of Lubbock
DAN BLAIR, of Lubbock

FOR DISTRICT CLERK:
CHAS. B. METCALFE, of Lubbock
(Re-election)

FOR COUNTY JUDGE:
E. L. PITTS, of Lubbock
(Re-election)

FOR COUNTY ATTORNEY:
VAUGHN E. WILSON, Lubbock
(Re-election)
CHARLES NORDYKE, Lubbock

FOR SHERIFF:
J. C. ROBERTS, of Lubbock.
C. A. HOLCOMB, of Lubbock.
J. T. (Tom) ABEL, of Slaton.
WADE HARDY, of Lubbock, (Re-election)
MARSHALL RHOADES, of Lubbock.
P. B. (BARRETT) PENNEY of Lubbock

FOR COUNTY CLERK:
JIM W. HODGES, of Lubbock.
W. E. LAVENDER, of Lubbock.
MRS. FLOE SWENSON, of Lubbock
ED D. ALLEN, of Lubbock

FOR TAX COLLECTOR:
SAM T. DAVIS, of Lubbock.
Wm. HURLEY CARPENTER, of Lubbock.
ALBERT S. DARBY, of Lubbock

FOR TAX ASSESSOR:
FRED SPIKES, of Lubbock.
A. B. ELLIS, of Lubbock. (Re-election)
W. H. (BILL) MEADOR, of Lubbock.
C. W. (Charley) PAYNE, of Lubbock
R. C. POTEET, of Lubbock

FOR COUNTY TREASURER:
MISS ANNE FORD, of Lubbock
(Re-election)
WALTER S. DICKENSON, of Lubbock
J. W. BAZE, of Lubbock

FOR COUNTY COMMISSIONER:
Precinct 1:
CLAUDE A. BURRUS, of Lubbock. (Re-election.)
Precinct 2
J. T. PINKSTON, of Slaton (Re-election)
BRIGGS ROBERTSON, Slaton
L. W. WILKE, of New Hope Community
T. W. COVINGTON, of Slaton
Precinct 3:
T. L. HOLT, of Idalou.
W. F. PRUITT, of Idalou
W. L. BRASHEAR, of Idalou
Precinct 4:
L. C. DENTON, of Lubbock (Re-election)
B. O. (Bert) McWHORTER, of Lubbock.
C. U. JAMES, of Lubbock
T. C. CALLEY, of Shallowater
R. L. POWELL, of Shallowater
J. H. SNIDER, of Caldwell Community
M. S. GOODPASTURE, Carlisle

FOR PUBLIC WEIGHER:
Precinct 4
H. W. HOLLYFIELD, of Shallowater

JUSTICE OF PEACE:
Precinct No. 1, Place 1:
H. K. PORTER, of Lubbock.

FOR CONSTABLE:
Precinct No. 1:
CAP MOORE, of Lubbock
H. N. SMITH, of Lubbock
J. P. (Parum) Posey, of Lubbock

ANNOUNCEMENTS

6—Beauty Parlors

PERMANENT WAVES
$1.50 $3.00 $5.00
Croquignole, Spiral or Combination
ALL WORK GUARANTEED
Finger Wave ..... 15c and 25c
Shampoo 50c
DE LUXE BEAUTY SHOP
916 Main St.

ROSEBUD BEAUTY SHOP
Mrs. Emma Phillips, Prop.
1115 AVENUE K
North Doak Barber Shop, East Hotel Lubbock. Inquire about our special prices on permanents and other beauty work.
Phone 1319 For Appointment

ANNOUNCEMENTS

4—Personal Notices

LUNCH
AT SANDWICH HEADQUARTERS
The Home of
Big Giant SANDWICHES
TRULY A WHOLE MEAL

(DESCRIPTION)
Chicken, Chicken Salad, Fried Ham, etc. Biggest and best, filled with choice selected ingredients, most carefully prepared by our expert sandwich man, and quickly served on genuine butter-toasted 5x5 inch specially baked quality sandwich bread.

One customer will tell another, until you see more people eating these new GIANT SANDWICHES than all other sandwiches made and sold in Lubbock, Texas.

Out-of-town folks, as well as Lubbock folks are especially invited to come to the Calf stand, for their next lunch, and see for themselves, that we truly do make and sell the biggest and best sandwiches on the South Plains, for only—

Get Wise Now 15c Get Wise Now

5c—DRINK TRIPLE XXX ROOT BEER—5c
(Every Mug Sterilized)
Accept no substitute

NOTICE: There's only ONE TRIPLE XXX ROOT BEER STAND IN LUBBOCK, and it's located at the—

Calf Stand
WE DELIVER 50c OR MORE
MAIN AT AVENUE Q PHONE 1979

6—Beauty Parlors

MRS. HOWARD HUNT BEAUTY SHOP
PERMANENT WAVES
New Eugene and Realistic Machine
EUGENE AND REALISTIC CROQUIGNOLE METHODS
TULIP OIL WAVES
TELEPHONE FOR PRICES
All Work Guaranteed—You Must Be Satisfied
1009 15th St. Phone 1977

14-BUSINESS SERVICE

8—Business For Sale

FOR SALE
Grocery stock and fixtures or will sell stock and lease fixtures.
P. O. BOX 1631

10.—Tailors, Hatters, Laundrys

Moth-Proof Bags F-R-E-E

We will give you one "Seal-Tight" Moth-Proof Bag with each Dollars worth of cleaning and pressing sent us, at our exceptionally low prices. SUITS, cleaned and pressed, 25c. DRESSES, cleaned and pressed, 25c and up.

With every man's suit or coat, a suit cleaned and pressed FREE, with every lady's dress or coat, a dress cleaned and pressed FREE.

WE LEAD . . . others try to follow.

BRAY'S
No. 1, 2436 19th St, Phone 1878
No. 2, 1704 Main St, Phone 818

Suit For 25c

That's the way it will look to you when we return it. Cleaned, pressed and restored to original color and styling. We mend all small rips and tears . . . sew on the buttons . . . in other words we completely re-juvenate your old suit into a new one.
WE DELIVER
LUBBOCK TAILORING
1108 Broadway Phone 85

"One or more of our many services will fit any family budget."

DAMP WASH, Wednesday Thursday, Friday, Lb.	3c
THRIFT, Flat Work Ironed, Lb.	4c
ROUGH DRY and Flat Work Lb.	5c
SHIRTS—In this Service, Each	10c
ALL PRESS—Half Flat, half wearing apparel, Lb.	10c
SHIRTS—In this Service Each	5c
SHIRTS—Without Starch, Each	10c
DELUXE SHIRTS, Collars and cuffs starched, each	15c

Lubbock Laundry Co.
PHONE 614

"Embarrassing Moments"

© 1932, King Features Syndicate, Inc., Great Britain rights reserved.

Write Here

Directions

Read the Classified Ads very carefully. Then pick out some phrase (one to six words), in one of the ads on the classified pages, that you think describes your interpretation of the cartoon, the best. Write your title in the space directly under the cartoon, and attach copy of ad, from which you extracted the title, along with your name and address. The titles will be judged every day, and the best one, each day, will receive two tickets to the Lindsey Theater, to see "So Big", the second-best will receive two tickets to the Palace Theater to see "Destry Rides Again".

BRING OR MAIL YOUR TITLE N-O-W TO THE CLASSIFIED AD DEPARTMENT, AVALANCHE-JOURNAL. Titles accepted until 6 p. m. Saturday, May 14th.

"SO BIG" "Destry Rides Again"

AVALANCHE-JOURNAL
CLASSIFIED ADS
Phone Ad-taker, 13 or 14

BUSINESS SERVICE

10.—Tailors, Hatters, Laundrys

JUST CALL 1448
For Any Kind Of Laundry Service

Rough Dry Service Pound	5c
Thrifty Service Pound	4c
Family Finish Service Flat Work, Pound	5c
Wearing Apparel Pound	25c
All Press Service, Half Flat Work, Half Wearing Apparel Pound	10c
Shirts finished out of all press service, each	5c
Wet Wash Pound	3c
Shirts Finished Each	10c

TRY-US-ONCE
You MUST be satisfied. Experienced help in all departments. MODERN and SANITARY EQUIPMENT.
We are equipped to give you one day service if requested.
Blue Bonnet Laundry
FORMERLY HOWARD LAUNDRY
"We Treat Your Clothes White"
1212 Avenue E Phone 1446

LAUNDRY
PHONE 225
Steam Laundry Work
SHIRTS, Deluxe starched and finished, or straight run, each 8c
TWO FOR 15c
ONE QUILT OR COTTON BLANKET LAUNDRIED FREE
With each dollar's worth of laundry, sent to us.
"Other Prices in Proportion"
JONES' LAUNDRY
Harold Jones, Owner & Mgr.
1616 Avenue F Phone 225

SUITS
Cleaned And Pressed
10c
3 For 25c
College Tailors
1109 College Avenue
Phone 1696

BUSINESS SERVICE

10.—Tailors, Hatters, Laundrys

QUALITY CLEANING AND PRESSING
Suits 10c
C. & P. 2 for 15c
Dresses, C. And P. 10c
Hats, C. And B. 25c
Model Laundry
STUDENTS' IDEAL SERVICE
Phone 64

SPECIAL SUITS
Cleaned and Pressed
10c
3 For 25c
Cash and Carry
ANY DRESS
Cleaned and Pressed
10c
Cash and Carry
RHEA TAILORING
2506 Nineteenth
Next Door to Piggly-Wiggly

Hats

Cleaned & Blocked
50c
Each Hat Cleaned Separately
LUBBOCK HATTERS
H. A. SNEED
1006 Broadway
Shaw's Barbeer Shop
In New Conley Building

10-A—Shoe Repairing

NOT NEW—JUST REBUILT By Us!

We don't "Just Fix Your Shoes." We have made a study of SHOE REBUILDING and know each particular need of your shoes. Our technicians can quickly, efficiently, and economically do the most technical jobs on your shoes. For advanced methods in shoe re-building patronize
LUBBOCK SHOE SHOP
1110 Ave. J. 1 door North Penney's

Don't depend on the "For Rent" sign in your window, rent that room by using a Want Ad.

14-BUSINESS SERVICE

12—Woman's Column

MADAM POWELL
Phone 594-M 1120 9th St.

DRESSMAKING: Plain or fancy sewing. Work guaranteed. Prices reasonable. 1313 Ave. M.

EMPLOYMENT

13—Help Wanted, Male

A BETTER POSITION
Most young people have nothing to sell but their services; and only by investing in themselves, by training to serve the public in a specific way, can they find a ready market for their services and lift themselves above the crowd. Special plan will enable you to prepare for a good business position in short time and at small expense. Write today.
DRAUGHON'S COLLEGE
Lubbock, Texas

RADIO TELEVISION SOUND
I want to talk with several young men about training under Dr. Lee DeForest, laboratory and shop training. Must be over 18, mechanically inclined. Now employed.
BOX ZK-43
Care Avalanche-Journal

DEPENDABLE persons to handle Watkins Products in Slaton, Littlefield and Lamesa. Customers established. Excellent earnings. Write J. R. Watkins Co. 60-8, Kentucky St., Memphis, Tenn.

14—Situations Wanted

YOUNG LADY
—wants place to work for room and board. Can furnish references.
PHONE 335

EXPERIENCED girls want cashiering, waitress, clerical or will consider anything. Phone 36.

FINANCIAL

15—Insurance & Investments

THE SIGN OF GOOD INSURANCE
McELVEEN ROBERDS & WALKER
INSURANCE BONDS
308 Myrick Bldg. Phone 1111

GUY L. McAFEE
Insurance - Loans
Bonds
1012 Texas Ave.
Phone 234 Hilton Hotel Bldg.

16-A—Automobile Loans

A LOAN ON YOUR CAR
Automobile Loans and Re-Financing
"Anywhere In Texas"
CONTINUE DRIVING CAR
Payments Reduced—Money Advanced
SEE US FIRST
Lowest Rates—Immediate Service
Strictly Confidential
AUTOMOBILE LOAN CO.
1018 Texas Ave. Hilton Hotel Bldg.

AUTO LOANS
QUICK SERVICE
Notes refinanced, more money advanced. Also small loans, $10 to $75.
INSURANCE OF ALL KINDS
L. E. DAVIS
1308 Texas Ave. Phone 261

AUTO LOANS
CASH IN TEN MINUTES
Leftwich-Norton Finance Co.
1308 Broadway Phone 203
(Across street from Lubbock sanitarium)

LOANS
Auto loans, also small loans, $5.00 and up to employed people on other good collateral.
NOLAN E. WHITLOW & CO.
Room 205 Howard Building

16-B—Money to Loan,

$5.00 TO $40.00
Loaned to employed on any good collateral. Repay weekly or monthly.
WESTER—Small secured loans. Upstairs, 1009½ Texas Ave. $125,000 Bedroom Suite, $40.00.

MISCELLANEOUS

17-A—Miscellaneous Wants

WANTED: Good used Delco. L. B. Patton, Ralls, Tex., Route No. 1.

WANTED—Tractor or teams to plant 350 acres 1 1-2 North Lubbock. See H. W. Stanton at Standard Milling.

Student's free finger wave each Wednesday, 1904 14th.

WANT to lease a 15 or 20 cow dairy for a year or longer M. B. Dresser.

18—Furniture For Sale

We will trade or pay cash for your USED FURNITURE
Your credit is Good. We do all kinds of repair work.
TECH FURNITURE CO.
Phone 2114 19th and College Ave.

MISCELLANEOUS

18—Furniture For Sale

Bargains IN GOOD Used Furniture

LIVING ROOM SUITES
$39.50 to $59.50
(Bed Features)
BEDROOM SUITES
$24.50 $29.50 $39.50
OFFICE FURNITURE
GOLDEN OAK DESKS
$5.00 $10.00 to $25.00
STEEL FILING CABINETS
$10.00
GOOD USED IRON SAFE
$25.00
PLAINS FURNITURE CO.
Phone 1320
909-11 13th St.

New genuine walnut top dinette table with leaves on each end. A real nice piece of furniture $12.50
New 5-piece breakfast suite, choice of two colors $10.50
Used gas cooker with 4 burners on top and large oven underneath, looks almost like new $8.00
Used 3-piece—ivory bed room suite has been repainted $17.50
Don't forget that we are equipped to do all kinds of repairing, refinishing, also make all kinds of small odd pieces for your home or office.
ALLEN FURNITURE CO.
RAY W. ALLEN
1209 Ave. L Phone 2360

We Buy and Sell USED FURNITURE
SPIKES BROS.
1213 Ave. H Phone 980

USED FURNITURE
BOUGHT AND SOLD
GRIGGS FURNITURE CO.
1106 Main Street Phone 1646

19-A—Poultry & Supplies

DRESSED POULTRY
FRYERS! FRYERS!
Plymouth Rock Fryers (Milk Fed)
Hens, per lb. 15c
FREE DRESSING
FREE DELIVERY
Protect Your Health—Eat Inspected Poultry
SHORTY PARKS
(Peoples Poultry Co.)
"The only ex-service man in the exclusive retail poultry business in Lubbock."
PHONE 894
1510 Ave. H 3 1-2 blocks south courthouse

SPECIAL
Come and see us on new custom hatch plan. No money required. This plan will be for the balance of this season. Our chicks are bred to lay. Cream of the Plains. Leghorns, $4.00 per hundred. Large breds, $6.00 per hundred.
SWAIN'S HATCHERY
2 miles south of courthouse, on Tahoka Highway.

THE LUBBOCK HATCHERY
ONLY CHARGES $1.25 PER TRAY
—for custom hatching. We have all kinds of fine baby chicks for sale, priced to sell. Come and get them. Don't be late. East of Fair Grounds
H. W. SIMS

DRESSED POULTRY
PROMPT DELIVERY
PARK PRODUCE
Phone 670 1307 Ave. H

FOR SALE: Flock of Rhode Island hens and cocks. A. P. A. bonded. No better stock in the country. Bargain. Phone 785-W.

20—Musical Instruments

SMALL piano for rent, $3.50 per month. Phone 684.

20-A—Radios

FOR SALE
Practically new 8 tube radio. Will discount 50 per cent for cash. First person apply will probably buy this. Call at—
1015 19TH ST.

21—Miscellaneous For Sale

1,000 Feet of Three-Quarter Inch Second Hand Piping For Sale
At a Bargain. See
Roche Newton & Co.
1316 Texas Ave. Phone 28

PURE Half And Half COTTON SEED, per bushel (Certified) .. 50c
CERTIFIED MAIZE SEED Per Bag $1.25
SHERROD BROS., Hardware

FOR SALE: Used Atwater-Kent table model 7-tube radio with separate speaker. Price $25.00. Call Jack McCreay. Phone 105.

MISCELLANEOUS

21—Miscellaneous For Sal

FOR SALE: Slightly used four-foot electric refrigerator. An attractive value. Nisler Hardware Co.

FILLING station and sandwich shop for sale or lease. 2524 Ave. H.

TYPEWRITER desk for sale, cheap. Practically new. Phone 684.

22—Wanted to Buy

WANTED: Good used copper lined automatic water heater. Inquire Hodges Br

RENTALS

23-A—Business Property For Rent

FOR LEASE: Dandy new suburban grocery. Phone 293.

24—Furnished Houses For Rent

FOR RENT
Beautiful 6 room furnished home. Hollow tile and stucco construction, oak hardwood floors, weather stripped. Attractive Spanish style, nice front and back yard. Will consider renting unfurnished. 2333 18th Street. Phone 2362-W.

SMALL, 2 room furnished house, bills paid. 2307 9th.

ALL or part of 6-room furnished home. 1810 17th.

24-A—Unfurnished Houses For Rent

FOR RENT
2105 14th street, unfurnished apt, three rooms, $15.00.
1717 26th street, unfurnished five-room brick veneer, $17.50.
1601 21st, choice five-room brick veneer on 75-foot lot, modern in every respect, $25.00.
912 34th street. Large five-room brick veneer in good repair, will rent for $17.50.
We have other desirable places for rent.
CALL OUR AGENCY FOR ANY OF YOUR INSURANCE NEEDS.
S. J. McFARLAND & CO.
216 Leader Bldg. Phone

FOR RENT—Six room house with two small rooms in back—garage, servants quarters, modern in every respect, cherry trees soon to ripen, close to high school and Tech—see it today or Wednesday at 2223, 16th street.

6 ROOM house unfurnished. 1620 18th. Phone 1406-J.

For rent, 5 room nicely furnished house convenient to Tech. Call Mrs. Baze 591

NEARLY new 6 room stucco, on pavement. See house at 2119 Avenue M. Call at 2209 18th, (owner) for information.

25—Bedrooms For Rent

ROOM in private home, with or without board. One or two girls. Phone 1

SOUTHEAST bedroom, meals if desired. Two blocks Hotel Lubbock. 1308 Ave

25-A. Hotel Rooms

Rooms At LUBBOCK INN
By week, $2.50 and $3.00, by day 50c and 75c. Private bath, $1.00. All mod

26—Furnished Apartment

Modern Duplex
Furnished or unfurnished modern duplex, on pavement. Brick and tile. Close in, near schools and churches. 17 14th Street. Phone 1672-W.

Furnished Apartments
3 rooms and bath, bills paid, apply College Ave. Phone 2314-M.

Unfurnished Houses
3 to 7 rooms, good locations. Inquire
HODGES BROS.

WILSON APARTMENTS
Furnished apartments. Close in, modern and private. Adults. "Nice clean inexpensive apartments."
710 AVENUE M

NICE 3 rooms furnished, bills paid, $ per week. 1909 Dixie Drive.

NICELY furnished brick duplex, fri aire, bills paid. 1901 17th. Phone 14

FURNISHED apartment on paved st all bills paid. Garage. 1919 14th.

3 ROOM furnished apartment. Pri bath, garage. 1007 Ave. E.

ATTRACTIVELY furnished apartm Three rooms and bath, $21.00. Phone

NICE 2 or 3 room apartment. 1620 N. Phone 279-W.

TWO rooms nicely furnished ad Pavement, garage, $15.00. 1929 14th S

2 AND 4-ROOM furnished apts., mod deposits up, bills paid, $20.00 to $ 1707 18th.

FURNISHED apartment, bills paid, rage. 1711 16th.

WILSON APARTMENTS: Modern, pri cool and reasonable. Adults. 710 Ave.

NICELY furnished 3 room apartm Front and back entrance. Private garage. All bills paid. Summer rates. 18th St.

26-A—Unfurnished Apartments

MODDERN duplex, newly papered, cated 820-A, Ave. O. See F. W. Groc

FOR RENT: Brick duplex, 4 rooms bath with all built-in features, hot and garage. Call 1460-J or call in pe after 4:30 p. m.

ATTRACTIVE unfurnished apartm Phone 1045 or 541. Reasonable rent

UNUSUALLY nice unfurnished duple rooms and bath. Phone 1519-W.

27—Wanted, Rooms Apartments and Houses

WANTED: To rent about June 1st room house, close in. Phone 1448, days.

To buy, sell or exchange anything, Avalanche-Journal Want Ads. Phone or 14.

REAL ESTATE

9—Houses For Sale

Buy Your Houses DIRECT FROM THE LOAN COMPANY

OWN YOUR OWN HOME

We can sell you homes, with monthly payments less than rent, and you will have more than "Just Rent Receipts"

Drive by and see these.
—2417 7th street.
—2220 9th street.
—2621 21st street.
—2107 27th street.
—2309 20th street.

CARL SCOGGIN
Lubbock Representative
—FOR—
PEOPLES BUILDING AND LOAN ASS'N
38 Coniey Building Phone 1638

WE TOLD YOU LAST WEEK

that it paid to advertise. We stick with it for this week, but you must be able to deliver the goods. We delivered the goods because we had the bargains, and we have three houses this week. Look these over before they are gone.

[illegible] 4th street, six-room brick, $22.50.00
[illegible] 17th st. 5-room brick $2150.00.
[illegible] 26th street five room brick. Guess price.

[illegible] have been ordered by the boss to sell [illegible] this week.

GREEN BROS.
[illegible] Lubbock Bldg Phone 143
BUSINESS IS GOOD

FORECLOSURE BARGAIN

[illegible]-room brick veneer home located one [illegible] Tech Campus. Good construction and attractive appearance. 300.00 cash [illegible]. Can be seen by appointment only. Telephone 2394-J, after 6:00 p. m.

TODAYS BARGAINS

No. 1. Is a beautiful home on Broadway, [illegible] be had worth the money and good [illegible]. Can see through this by appointment only.

No. 2. Is a nice six-room brick veneer. Well located on 14th St. Price $2800.00, good [illegible]. Showed by appointment only.

No. 3. I have several repossessed homes, [illegible] and brick veneers, prices range [illegible] $1270.00 to $6000.00. Very attractive [illegible] to responsible buyers. Look them over by appointment with—

T. W. SAWYER
PHONE 205

SACRIFICE

Well constructed and attractive 6-room brick home, located 5 blocks east of Tech. Expensive grey brick, shingle roof. Three years old. Breakfast room and hall; extra good oak floors, double garage. Loan $3,[illegible]00, payments $[illegible].00, nothing past due. Take cash or near clear property for my equity. Mr. Renter are you satisfied paying out the other fellow's property. Tel. [illegible]4-J, after 6 p. m.

—Real Estate

BARGAINS

[illegible]6 acres southwest of Littlefield, well improved.

[illegible]-car, well located apartment and room-house in Lubbock to trade for property in or near Mission or McAllen.

L. D. CASEY
Insurance, Loans, Real Estate
1004 1-2 Main St.
Phones 263 and 1059

[illegible] SURE your title is good before closing that real estate deal. Have your abstract certified to by—

WILSON ABSTRACT COMPANY
Prompt, Efficient Service
[illegible]dest and most complete abstract plant in Lubbock county. We write title insurance. 904-A 13th street. Telephone 132

AUTOMOBILES

1—Wanted Automobiles

[illegible]ANT good used light car. Phone [illegible]31-W.

5—Automobiles For Sale

USED CARS
[illegible]—Late 1931 De Luxe Chevrolet Coach.
[illegible]—1931 Chevrolet Coupe.
[illegible]—1929 Chevrolet Coupe.
[illegible]—1928 Oldsmobile Coach.
[illegible]—1929 Ford Pickup.
[illegible]—1927 Chevrolet Coupe.
[illegible]—1928 Chevrolet Coach.

Walter Price Car Sales Co.
"The Price Is The Thing"
1912 Main Street.

[illegible]NE-TON Chevrolet truck to trade for light car. 2302 10th.

AUTOMOBILES

5—Garages

EXPERTLY DONE AT LOW COST
WHY TRADE THE OLD BUS OFF?
When you can get it overhauled at prices that will astonish you . . . and these prices are for QUALITY AUTO REPAIRING . . . Be SURE to get our prices before you have your car overhauled . . .
COMPLETE BATTERY AND ELECTRICAL SERVICE
Claude Pauiger
"Does the Work"
"Monthly Payment Plan"
For Oakland and Pontiac Service call Pete Logan at

Dan Aldrich
Auto Repair Service
[illegible]08 Main St. Phone 165

LEGAL NOTICES

[illegible]—Legal Notices

[illegible]tion by Geo. E. Benson, seconded by [illegible]no. E. Roach, the following resolution passed unanimously.

[illegible]esolution of intention to pass ordinance submitting amendments to the existing charter of the City of Lubbock, [illegible], and providing that notice thereof [illegible]ven.

[illegible]hereas, the City Commission of the City of Lubbock, Texas, deems it advisable at this time to submit to the qualified voters of the City of Lubbock amendments to the existing Charter of said City, and,

[illegible]hereas, the Charter of said City has not been altered or amended within two years next preceeding this date:

Therefore, be it resolved by the City Commission of the City of Lubbock, Texas:

SECTION I

That it is the intention of the City Commission of the City of Lubbock, Texas, to pass an ordinance on the 26th day of May, 1932, or so soon thereafter as such ordinance can be finally passed, for the purpose of submitting to the qualified voters of said city amendments to the existing Charter and calling an election for the purpose.

SECTION II

That the mayor is authorized and instructed to cause a substantial copy of this resolution to be published in the official newspaper in the City of Lubbock, and same, when so published, is to be due notice of all said matters.

SECTION III

Such notice shall be published for ten days and the first of such publications shall be made as much as twenty days before the 26th day of May, 1932.

SECTION IV

This resolution shall take effect and be in force immediately upon its passage.

Passed, adopted and approved this 28th day of April, 1932.

(SEAL) J. J. CLEMENTS, Mayor

ATTEST:
J. L. HOLT, City Secretary.

Notice is hereby given that we will sell at public auction to the highest bidder for cash at our warehouse located at 920 Ave. F. (10th and F), Lubbock, Texas. Sale to begin at 9 a. m., May 31st, 1932 and continue from day to day until goods are sold.

1 box household goods; 1 piano; 1 piano bench; 1 trunk for the account of Mr. E. T. Proctor, held under lot No. 696.

We will also sell at the same time and place and in the same manner the following described goods, held for the account of W. V. Frazier, as owner, under lot No. 640: 3 trunks; 2 boxes household goods.

We will also sell at the same time and place and in the same manner the following described goods, held for the account of Y. W. Moore, as owner, under lot No. 925: 1 desk; 1 chair.

We will also sell at the same time and place and in the same manner the following described goods, held for the account of C. A. Williams, as owner, under lot No. 641; 1 boxes household goods.

We will also sell at the same time and place and in the same manner the following described goods, held for the account of Mrs. Maud West, as owner, under lot No. 778; 1 large box household goods; 1 small box household goods; 1 wash tub; 1 can; 1 trunk; 1 feather bed; 3 quilts; 1 ironing board; 2 vases; 10 jars fruit; 1 mop.

We will also sell at the same time and place and in the same manner the following described goods, held for the account of Georgia Finley, as owner, under lot No. 777; 1 barrel; 2 trunks; 2 mattresses; 1 ironing board; 1 sewing machine.

We will also sell at the same time and place and in the same manner the following described goods, held for the account of Mrs. R. J. Watson, as owner, under lot No. 614: 1 library table; 1 divan; 2 rockers.

Watson Transfer and Storage Company.

Dr. John Granbery Speaks Before Lubbock Kiwanians

Dr. J. C. Granbery, Texas Technological college history department head, Thursday addressed the Kiwanis club at Hotel Lubbock, observing the anniversary of the founding of Jamestown, Va., the first English settlement in America.

Prof. Carl Svenson was in charge of the program.

Dr. Granbery gave a brief outline of Jamestown's history and told of his first acquaintance with the town and the section surrounding it. He said its historical prestige was receiving more and more recognition and told of the restoration of the original site and landmarks.

It was announced that the Plainview club would be here next Thursday to put on a program.

Out-of-town visitors at the luncheon were: M. H. Bonebreak, Oklahoma City; Wm. J. Mackenzie, Washington, D. C., J. T. Pinkston, Slaton and W. L. Brashear, Idalou.

Texas Tech Professor Will Be Awarded A High Degree

A doctor of philosophy degree will be awarded Prof. R. A. Studhalter, head of the Texas Technological college biology department at the June commencement of the University of Chicago, Dean James M. Gordon of Tech said Thursday.

Studhalter, who majored in botany in his studies at Chicago, has been on leave of absence from the college the past year. He is to return to Lubbock to teach in the summer school.

Frees His Wife Of Rheumatism

Uric Acid Poison Started To Leave Body In 24 Hours

Pain, Agony and Swelling Gone in 48 Hours with Swift Acting Prescription

That marvelous prescription—Allenru—promises you need never feel a pain or ache from Rheumatism, Neuritis, Lumbago or Sciatica again.

Folks who have suffered the most piercing, wincing agony—literally rendered helpless for weeks and unable to work have gained miraculous, jolly freedom from pain.

Allenru contains no drugs or opiates—which helps just temporarily—rather, it's a superb formula especially compounded which treats your trouble scientifically—first immediately ending pain and bringing blessed comfort—then it drives out from muscles, joints and tissues those excess uric acid deposits which cause your Rheumatism.

Mark Halsey Drug and all leading druggists dispense Allenru—one 8 oz. bottle for 85c MUST give joyful results as stated above or money returned.—Adv.

Huie
THE TAILOR
It's Fur Storing Time
Phone 193
1412 Broadway

Winners
Of Yesterday's
"Embarrassing Moments"

FIRST PRIZE—Mr. Ben R. Eskridge, title "Good Used Copper."

SECOND PRIZE—Mrs. C. L. Collins, title "Training To Serve The Public."

(Winners are requested to call at the Avalanche-Journal offices for theater tickets.)

FRANK MERRIWELL'S SCHOOLDAYS — Thundering Death! — By BURT L. STANDISH

BIG SISTER — Launched! — By Les Forgrave

HIGH PRESSURE PETE — She Wins — and Loses — By Swan

ETTA KETT — The Wolf of Wall Street! — By Paul Robinson

CASH SPECIAL
FULL ENAMELED GAS RANGE WITH REGULATOR
$48.75
NISLAR HARDWARE COMPANY
Phone 105
North Side Square

OUR BOARDING HOUSE — By Ahern

OUT OUR WAY — By Williams

A Sale Of
Gossard Corsets

$2.98

Our corset demonstration of the first few days of this week was the occasion of creating a number of broken lines and odd lots in the department... We now offer these as table merchandise at a most unusual price.

Girdles, combinations and even Misimplicity are to be found in the assortment—corsets that represented regular values to as high as $15. Most all sizes are represented and the entire group is most unusual when priced $2.98

Hemphill-Wells Co.
"LUBBOCK'S FINEST DEPARTMENT STORE"

the MAN HUNTERS

BY MABEL McELLIOTT

©1932 BY NEA SERVICE INC.

(Continued From Page 6)

instance. Nothing had happened—nothing, really. She had been foolish to go in the first place, had acknowledged her mistake and was sorry for it. Rose had been sworn to secrecy on the subject and Rose could be trusted.

Feeling very small and uncomfortable, Susan said, "Oh, just about the usual thing."

Aunt Jessie seemed satisfied. She began to talk of Cousin Lucy's baby and John's new car and her sister's operation. Susan drew a deep berath of relief.

Resolutely all this thime Susan had been pushing the thought of Bob Dunbar into the background. On the Monday after her aunt's return the girl reached the office a few minutes a head of time. This was always the best part of the day. Everything had a cool, clean, washed air. Susan revelled in the smallest of her tasks. Opening windows, brushing the week-end film of dust away from her employer's desk, sorting the mail and putting the door on latch. In the midst of these activities the telephone rang. It was Mr. Heath announcing he had been delayed and would not be down until half-past 10. Susan's sense of well-being deepened. Nodding good morning to Pierson, she unfolded the morning newspaper and began idly to scan its columns. Scarcely ever did Susan glance at the society pages but a new gossip department, written by a chatty person known to her readers as the Duchess, caught her eye. As sometimes happens, one name resolved itself into the blackest type and leaped out at the girl. She read the paragraph with passionate interest.

"A little bridy tells us wedding bells are soon to ring for that dashing young sportsman, Bobby Dunbar. Who the charming lady is your Duchess is not free to disclose, but she has it on the best authority that Mendelssohn's wedding march will be played for Lord Robert before the leaves begin to turn. By the bye, that lucky young man is in Scotland for August, at somebody or other's handsome shooting box. More anon."

Susan felt for one sick moment as though her heart had plunged to her shoes. The sensation was distressing and alarming, a little like that experienced when an elevator shoots abruptly from the twentieth floor to the first.

Fiercely she remained herself there was no reason why she should care. What had her friendship with Dunbar been except a few pleasant hours spent together with a luncheon table between them? She had been a fool—a fool— a fool! Young men of his type and station thought nothing of saying charming things to girls like herself. She had mistaken the interest polite interest for something deeper and more important. Thus reason spoke. Susan's rebellious heart kept clamoring that all this was wrong. There had been between Robert Dunbar and herself a marvelous, perfect understanding. Only for an instant, indeed, yet it had been there and had been recognized by the boy as well as by herself.

She realized with a clear, blinding flash of perception that it was because of Robert Dunbar that she had refused to encourage either Waring or Ben Lampman. She had been, as the saying goes, "waiting for Mr. Right to come along."

Ah, but Mr. Right had come and hadn't known her! What an idiot she had been to believe all the silly, old tales about true love.

She twisted her lips in a cynical smile. What, she wondered dismally, was the use of waiting and striving and hoping if the one really perfect thing were to be snatched away from you? Robert had wanted to tell her something that day at luncheon. She was sure of it. Denise Ackroyd had interrupted and the moment had passed, never to come again. He had forgotten it while Susan had remembered. At the recollection she flung up her head with a sudden startled movement. The look of surprised pain in her clear, long-fringed eyes was so agonized that the man staring at her was shaken out of his usual insouciance.

Confused, Susan murmured "Good morning, Mr. Waring."

Waring returned her greeting and moved on to his own desk. The memory of that stricken look stayed with him. He decided that Susan was not quite the raw child she seemed. There had been something desperately wounded in her gaze, something infinitely appealing. The look had torn away without his volition the covering Jack Waring kept over his own dead youth. Those who knew him nowadays would scarcely have credited it, but Waring had been a shy, sensitive boy who agonized over trifles. His early marriage, his wife's subsequent betrayal, these were things he preferred to forget. In spite of all his efforts sometimes the ghost rose up and gave him pause.

He called to Susan presently, "Will you take a few letters for me, Miss Carey, please?"

She came, notebook in hand, moving like a figure in a dream. In a low tone, so that Pierson should not overhear, the man said to her, "I'm sorry about the other night. I behaved like a rotter and I know it. I apologize."

Susan looked at him lifelessly. What did it matter, she thought. And so, when Waring said, "Let's be friends, shant's we?" she only nodded.

(To Be Continued)

Mr. Murray told the directors of the association, a dispatch from Dallas said.

Federal Highway Engineers Inspect Proposed Routing

Federal highway engineers from Austin Thursday inspected the proposed route through Garza county between Southland and Post and also the route from Slaton to Southland.

Frank Sexton, Austin, chief of the Texas office of the U. S. Bureau of Roads and B. L. Andrews, district engineer for Northwest Texas, came here and were joined by Guy R. Johnston, state district engineer.

Stack Of Old Magazines At Courthouse Reduced Rapidly

A stack of old magazines on a table near the Lubbock county library at the courthouse was being reduced rapidly Thursday. The sign above the stack invited, "Take one."

Miss Rutillia Eubank, county librarian, explained many persons who could not afford to buy magazines would appreciate old ones in good condition. The stand was established this week. The magazines available were contributed, and are copies of The Saturday Evening Post, Colliers, Liberty and the American Legion Monthly. Additional contributions were asked by Miss Eubank.

Magnetic Nail Picker Will Be Used In Work From City

An electric magnetic nail picker, which the state highway department maintains for use in three West Texas districts, will work out of Lubbock on state highways as soon as weather conditions permit, Joe H. Caldwell, state engineer in charge of maintenance in district No. 5, says.

The picker will work over the district out of Lubbock, gathering metals of all kinds out of the road. "We cannot work the picker when roads are wet, as they have to be dry for the magnet to pick up nails and metals," Mr. Caldwell said. "We try and use the machine down here twice a year, in the spring and in the fall."

It is thought the machine will be at work in this district two or three weeks.

Lubbock County Men Granted Paroles; Two Are Included

Two men convicted and sentenced to penitentiary terms from Lubbock county for chicken theft were in a group of 73 inmates of Texas penitentiary released on general paroles filed Thursday by Governor R. S. Sterling.

Some of the recipients of clemency were ex-service men and their cases had been investigated by W. C. Torrence, state service officer.

Lubbock county men granted paroles were Edd Harris, who had served all except three months of an 18 months term, and Leon Penley, who had served more than eight months of a one-year term. Harris was convicted March 2, 1931, in 72nd district court; and Penley Sept. 21, 1931, in 99th court.

Widow Of Former Mayor Is Dead After A Long Illness

HOUSTON, May 12. (AP) — Mrs. Georgia Dumble Rice, widow of the late Baldwin Rice, died today at her home in Morgans Point after an illness of many months.

Mrs. Rice is survived by three brothers, E. H. Dumble and Harvey Dumble of Houston and R. Norman Dumble of Fort Worth.

Funeral services will be held tomorrow.

The late Mr. Rice was formerly mayor of Houston.

Five hundred Scoutmasters from all parts of Britian heard Lord Baden-Powell, Chief of the Boy Scouts, speak in Epping Forest, England, recently.

Prize Winning
Dresses
Displayed In Carter-Houston's Windows

In competition with all other schools in the State of Texas—Lubbock and two young ladies from Lubbock High School took first and second prize in dressmaking. Materials used in making the dresses were from Carter-Houston. See these dresses in our window. Below are the names of the fortunate young ladies:

First Prize, Frances Campbell
Second Prize, Pauline Yeager

CARTER-HOUSTON
"The Best Place To Shop, After All"
1220 Ave. J. Phone 2170

Loan Office Is Approved Here

Larger Working Force And A Bigger Payroll Are Given Lubbock Office Of Cotton Co-Op Association

The Texas Cotton Co-Operative association board of directors Wednesday approved maintenance of a more direct district office at Lubbock, carrying out plans tentatively announced by General Manager R. J. Murray during the Texas Farm Bureau Federation convention here last week. Other district offices of the same type will be located in Abilene, Corpus Christi, Houston, Waco and Paris.

The Houston and Paris offices were authorized to be opened this season, the others having ben opened last year.

Plan Decentralization

Under the new "decentralization" plan of operation of the cotton association, district offices will supervise activities of the various branch offices directly and not through the main office at Dallas as heretofore.

Establishment of the new office plan here will give Lubbock a larger accounting force and more payroll, it was said. Larger quarters for the association, now located at 710 Main street, more than likely will be obtained, it was said. All cotton of this district will be handled directly through Lubbock under the new plan.

There are eighteen branch offics in the district which covers the entire Northwest Texas territory.

Texas farmers, whether members of the association or not, were saved millions of dollars last year by the virtual elimination of the "hog-round" system of classing cotton,

Jumbo Malt	09c	Pints Mineral Oil	49c	Full Pint Rubbing Alcohol	29c
Old Fashioned Milk Shake	05c	Full Quart Mineral Oil	89c	Three Pints Rubbing Alcohol	75c

"YOUR PRESCRIPTION DRUGGISTS"
JOHN HALSEY DRUG STORE
1115 BROADWAY - PHONE 1330

75c Fitch Shampoo (Tonic Free)	59c	One pound Pure Castile Soap	23c
75c O. J. Beauty Lotion	59c	25c Bayer Aspirin	11c
75c Luxuria Cleansing Cream	59c	Full Pint Rubbing Alcohol	29c
60c Mum	49c	Full Pint Castor Oil	39c
50c Non Spi	39c	Full Pint Heavy Mineral Oil	49c
60c Woodbury's Creams	49c	$2.00 S.S.S	$1.79
25c Woodbury's Soap	19c	$1.00 Perfumes, Coty, Evening in Paris or Coty	89c
35c Kleenex	23c		
35c Household Rubber Gloves	19c		
75c Household Rubber Gloves	59c		
85c Kruschen Salts	59c	$1.50 Petrolagar	98c
75c Veraseptol	59c	$1.20 S.M.A.	98c
$1.25 Martha Lee Cleansing Cream	98c	$1.00 Jergens Lotion	69c
$1.00 Nujol	79c	$1.00 Neet	89c

DELIVERY FREE

You'd Be Surprised!

We have retained our reputation for serving delicious sodas through the years and will continue to do so. There is reliability at the JOHN HALSEY DRUG STORE.

WE CAN PROVE IT. PHONE US.

Breath-Taking!
The pals of "Touchdown!" in a fun-romance-thriller of the air

LINDSEY
Today and Saturday
We Know You'll Like It

PALACE
Today and Saturday
BURSTING WITH THRILLS

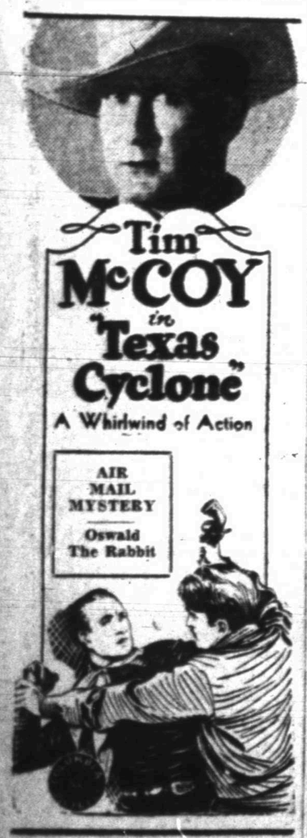

LEVINES PRICES TALK

New Summer
Voiles

Patterns that are simply beautiful in an array of the finest shades and patterns ever shown—

Friday And Saturday

15c
Yard

LEVINES PRICES TALK

ANY PATTERN IN THE HOUSE
FOR A FEW DAYS ONLY

Thousands Of Dollars Worth Of High Class MERCHANDISE Values up to $55

$15.75 and $20.75

Buy Suits At Less Than Wholesale Cost.

Special Notice
Have your measure taken today for immediate or future delivery as this is the most generous offer ever made in the history of the clothing industry.

SPECIAL DISCOUNT ON BOLT GOODS

COME IN TODAY AND LOOK— NO OBLIGATION

BELL TAILORS
"Look For The Big Red Bell"
1207 Broadway Phone 1484