THE SCURRY COUNTY TIMES

VOL. 70, No. 31 — SNYDER, TEXAS, FRIDAY, JULY 30, 1954 — EIGHT PAGES

Feed Program Could Require Called Session

AUSTIN (AP)—A special session of the Legislature may become necessary to provide state help for livestockmen if the drouth disaster continues to spread in Texas, Gov. Allan Shivers said yesterday.

The governor made his gloomy prediction at a press conference after signing a state - federal drouth relief contract. Under it eligible farmers and ranchers in 23 counties will be able to get hay for less money.

State Agriculture Commissioner John C. White said the program should be in operation by Monday afternoon.

Additional counties are expected to qualify. Shivers urged the State Drouth Committee of the U. S. Department of Agriculture yesterday to do everything possible to make relief available immediately for four more counties—San Augustine, Shelby, Sabine and Nacogdoches.

Texas' only immediate contribution to the hay program will be administrative cost, said the governor.

If the program grows large enough to require state matching funds, he will make available "all there is" in the governor's deficiency appropriation. Shivers didn't know off-hand how much is in that fund, which the governor can spend for emergencies.

"The drouth could become so bad, we might have to call a special session to provide funds," Shivers said.

The federal allocation for the program is half a million dollars, from which an initial grant of $100,000 has been earmarked for Texas.

Both Shivers and White urged that livestockmen qualifying for the program buy all the Texas hay available before seeking feed from out of state.

A federal-aid grain program, not requiring state participation, also is expected to start next week, Shivers said USDA officials had advised him.

Local dealers will distribute the grain, which will come from surplus supplies, and will be paid something for handling it, Shivers said. A federal price will be set on the surplus grain in the four states where it is stored.

White, whose staff is working on rules and regulations for the program, said livestockmen in the 23 eligible counties in central and west Texas may begin making application Monday afternoon to the county Farmers Home Administration committee for a certificate of hay eligibility and need.

If the stockmen's county has no FHA committee, the applicant may obtain the proper forms from the local agricultural stabilization and conservation county committee.

Either the purchaser or seller of the hay may pay the cost of transportation, then submit the bill to the Texas Department of Agriculture for reimbursement of one-half the cost, not to exceed $10 per ton.

New Wildcats Scheduled In Garza, Kent

Garza and Kent Counties have each drawn location for a new wildcat.

O'Neal Drilling Co. of Fort Worth will drill the Garza prospector, a 3,500-foot test of the Permian lime seven miles east of Post. The wildcat will be designated the No. 1 G. W. Connell.

Location is 330 feet from north and east lines of the west half of the southeast quarter of section 58-5-GH&H. Operations are to start soon.

Addison Warner of Fort Worth No. 1 B. F. Spradling is to be drilled two and one-half miles southeast of Girard in Northeast Kent County.

Drillsite is 660 feet from south and west lines of section 16-L-H&TC. It will drill to 7,200 feet for a test of the Ellenburger beginning at once.

The location is four and three-quarter miles south of Bruner No. 1 York, abandoned in June at 7,215 feet.

AMENDED APPLICATION

Harper & Huffman No. 1 Ida Mae Oldham, Northeast Howard County wildcat, has filed an amended drilling application requesting permission to continue to a possible total depth of 10,000 feet.

The project was originally contracted to drill to 8,500 feet in the reef, where it made only salt water. It is now drilling in lime and shale below 8,522 feet. If it is carried to 10,000 feet it should find the Ellenburger.

Location is 1,320 feet from north and east lines of the northwest quarter of section 41-27-H&TC, 12 miles northeast of Big Spring.

OPERATOR CHANGED

John C. Head, Jr., of San Angelo and associates have taken over operations on what was formerly Harris & Walton of Midland County wildcat.

The project is now drilling below 3,150 feet in lime and shale. It is to drill to 4,300 feet or until it tests the Clear Fork lime at a lesser depth. Harris & Walton still retain an interest in the well.

The No. 1 Gossett is two miles southwest of Post and in section 12-5-K. Aycock survey.

BORDEN COMPLETION

J. E. (Sam) Jones Drilling Co. of Midland No. 2-A W. L. Miller has been completed as a half-mile southwest extension to the Jo-Mill Spraberry field of Southwest Borden County.

The well made a daily flowing potential of 331.10 barrels of 37.8-gravity oil flowing through an 18-64th-inch choke. Production is through perforations at 7,165-216 feet. Gas-oil ratio was 984-1.

The No. 2-A Miller is in section 12-33-t4n-T&P, 13 miles southwest of Gail.

DRILLING REPORT

Taylor & Rowsey No. 3-A Winston Brothers, Central Scurry prospector, is drilling in shale below 4,432 feet.

Sunray Oil Corp. No. 1 Criswell, Northeast Scurry wildcat, is drilling in lime below 6,482 feet.

Pan American No. 1 Oats, Fish-

See OIL, Page 2

Churchill Wins On Test Vote

LONDON (AP) — Parliament got ready to close shop for the summer recess today after according Prime Minister Churchill a 10-1 confidence vote on his plan to pull British troops from the Suez Canal zone. Most Laborites abstained on the ballot.

The House of Commons backed the prime minister's historic decision by a vote of 257-26 after Churchill made an impassioned declaration that the H-bomb had rendered the billion dollar, 75-year-old string of bases obsolete.

Both Commons and the House of Lords, which also debated the controversial Suez issue, begin their summer recess today. They will not reconvene until October.

Churchill, who in World War II remarked he had not become prime minister in order to liquidate the empire, declared yesterday the whole British position in the Suez had been outdated by "the appalling developments and the appalling prospects which imagination raises before us."

MEDAL AWARDED

President Eisenhower awards the Medal of Freedom to Genevieve de Galard-Terraube, nurse heroine of Dien Bien Phu, in a White House ceremony Thursday. Looking on are French Ambassador Henri Bonnet and Rep. Frences P. Bolton (R-Ohio). Miss de Galard is a lieutenant in the French military nursing corps.

Both Parties Claim Tax Law Victories

By JOE HALL

WASHINGTON (AP) —Congress completed action last night on the first complete overhaul of the nation's tax laws in 75 years, and both Republicans and Democrats claimed they would profit more politically.

Whatever the political effects may be in the coming campaign for control of Congress, the action sent to the White House for virtually certain approval the bill President Eisenhower had designated as the cornerstone of his 1954 program.

Before a 61-26 vote in the Senate sent the bill to the President, Democrats seized a final chance to snipe at some provisions.

Only three Republicans—Dworshak (Idaho), Langer (ND) and Williams (Del)—joined 22 Democrats and Sen. Morse (Ind-Ore) in voting "no." Supporters included 42 Republicans and 19 Democrats.

The revision bill carries $1,363,000,000 in assorted tax cuts for individuals and corporations in its first year of operation, more in later years. It does not change major tax rates except to maintain the 52 per cent levy on corporation income which dropped to 47 per cent April 1 and is extended retroactively.

Republicans hailed the bill as capping a 7½-billion-dollar 1954 tax reduction program—biggest for any single year. This already has been used in GOP campaign material.

Democrats interject here that two big boons to the taxpayer took effect automatically under a 1951 law enacted when their party controlled Congress.

These include two big reductions which took effect Jan. 1—three billion dollars through a 10 per cent personal income tax cut and two billions through expiration of the corporation excess profits tax.

On April 1 various excise tax cuts totalling a billion dollars took effect. These were fought by the Treasury but enthusiastically supported by Republican congressional leaders.

Republicans also contend the big revision bill will be politically helpful to them because it contains benefits for such groups as retired persons, families with heavy medical expenses, mothers who must work to support their children, fathers with children in college who earn part of their way, and farmers with big soil conservation expenditures.

GOP leaders from the President down argue the bill will spur business by providing more funds for plant expansion and modernization through a wide variety of more liberal deductions for businesses. This will mean more jobs, they say.

Democrats, claiming they will benefit, say the bill concentrates benefits for big corporations and the wealthy, but does little or nothing for the average little man.

They tried in House and Senate to put in a general tax cut, but were beaten back on close votes.

Showers Cool Eastern Texas

By The Associated Press

Drouth-denting rains fell in East Texas Friday and masses of clouds from a tropical storm headed straight for the Fort Worth and Dallas area.

Forecasters said rain should start falling in North Central Texas during the morning and continue at intervals through the night. The moisture resulted from the second tropical storm of the season, the storm Barbara that left great damage in the ripened Louisiana rice fields.

Cool, soaking rain fell on Lufkin, College Station, Waco and Corsicana around dawn. Houston has 1.5 to 2 inches of rain and the Beaumont and Port Arthur areas 1.20. Other morning measurements included Lufkin .75, College Station .31, Galveston .30, Corsicana .11 and Waco .08. The Weather Bureau said light showers fell at Austin and Longview.

There were reports of torrential rains in the Huntsville and Conroe areas north of Houston.

Soupy weather prevailed throughout Central Texas and caused Gov. Shivers to cancel a scheduled plane flight from Austin to Fort Worth. A private pilot advised Shivers there was only "instrument flying" between the cities and advised against the flight. Shivers was to have addressed the state convention of the American Legion.

Kilgore in the East Texas oilfields reported by midmorning two light showers had fallen and sprinkles of rain continuing.

Radio Station KIVY at Crockett reported that heavy rains waterlogged communications cables and knocked out many phones.

The forecast called for occasional rain throughout East and North Central Texas and for late, scattered showers in West Texas.

The Weather Bureau forecast moderate to locally heavy rain in East and Central Texas for five days through Tuesday. Scattered, light to moderate thundershowers were seen for West Texas.

Senate Overrides Regime On Foreign Aid Section

Morris Draws Acquittal On Murder Count

After about two hours of deliberation, a criminal district court jury returned a verdict of acquittal at 10 o'clock last night in the case of George Morris, Jr., 36, Negro, charged with murdering his common-law wife, Mabel Powell, 36.

The charge to the jury granted it power to find the defendant guilty of a lesser offense, that of aggravated assault, in the event it did not convict him of murder. There was no conviction of either.

The trial began yesterday morning, continued with the district judge, Sterling Williams, presiding until he became ill at midafternoon, then proceeded with John E. Sentell, Snyder attorney, presiding by appointment with the agreement of prosecution and defense lawyers.

Mabel Powell, former wife of Ennis Powell, Snyder Negro, died in the county jail the evening of July 4, soon after she and Morris were arrested on accusation of fighting and drunkenness.

Morris was indicted by the grand jury, which charged he killed the woman by beating her with a rubber hose and by stomping and kicking her with his feet with shoes on.

Several witnesses testified in the case, most of them Negroes. Many told of incidents preceeding the woman's death and of the disturbance between the couple. Such testimony was vague in many respects, however, so far as most of the Negro witnesses were concerned.

Dr. John O. Broaddus, Snyder physician who performed an autopsy on the woman the night of her death, testified that results of such, in his opinion, showed the chief cause of her death was shock.

The doctor listed the cause of shock as anemia, the lack of blood and oxygen to the vital organs. He said the anemia, in his opinion, was caused primarily by numerous hemorrhages which were caused by beating.

Elaborating and giving evidence of anemia, Dr. Broaddus said the woman's brain was found to have had very little blood in any parts and none in some. He said the heart muscle was pale, the liver shrunken and almost yellow with scarcely any blood, and the kidneys had practically no blood.

He said the woman had been severely beaten, that there were multiple bruises which caused serious hemorrhages on the upper part of her back and across the abdomen and that her body was nearly solid with such hemorrhages from her ankles to her groin.

Upon being questioned as to whether these hemorrhages were sufficient to cause anemia to the extent of producing the shock which caused her death, the doctor said he made an incision at a bruise on her thigh, "and a large amount of old blood gushed out."

The doctor also listed causes of her death as acute alcoholism, confirmed by history he received

See MORRIS, Page 2

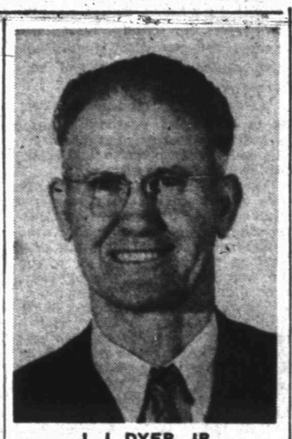

J. J. DYER, JR.

CRASH FATAL TO SNYDER COUPLE

Mr. and Mrs. J. J. Dyer, Jr., owners of Dyer Jewelry here, were killed instantly late yesterday afternoon when their 1953 Chrysler sedan and a butane truck from Lubbock collided four miles south of Post of U. S. Highway 84.

Mr. and Mrs. Dyer, who lived at 3608 Avenue U, had been Snyder residents about 30 years. They moved here from Anson and opened a jewelry store on Twenty-fifth Street west of the square. They later had two other locations before moving to the store's present location on the north side of the square.

Mr. Dyer, about 60, was a veteran of World War I, when he served in the Air Corps as a mechanic. He and Mrs. Dyer, the former Gussie Cary, married during that war, and after the war they moved to Wichita Falls, where he was a mechanic. They later moved to Anson, and he continued mechanical work and operated a service station. Mrs. Dyer was born near Tokeen, south of Abilene, Sept. 19, 1896. In Snyder, she was a member of the Eastern Star, the Wesleyan Service Guild, and the First Methodist Church. Mr. Dyer, was a member of the First Methodist board of stewards and several committees, past president of the Lions Club, past chairman and present vice-chairman of the county airport board, and a member of the Chamber of Commerce, in which he had been very active. A private pilot, he kept his plane at Winston Field.

Driver of the butane truck, a 4,000-gallon transport, was Edward Lloyd Jordan, 19, of Lubbock, who suffered head injuries in the accident and was taken to Garza Memorial Hospital at Post. The truck was owned by Leaverton Liquefied Gas Co.

The Dyers, when the accident occurred, were returning from Amarillo, where they had attended the funeral of W. S. Noland, Mr. Dyer's brother-in-law, who died Monday.

Jordan's father, L. T. Jordan of Lubbock, was about 20 minutes behind the butane truck, which was returning to Lubbock after filling at Snyder. When the father arrived at the scene, the younger Jordan had been taken to the hospital. Mrs. Dyer's body had been taken to Hudman Funeral Home in Post, but Mr. Dyer's body was still in the car, trapped. The car was demolished, and a wrecker was used to pull the metal apart to free the body.

The collision caused the motor of the truck to fly free of the cab and land against a fence at the side of the highway. The elder Jordan said his son told him the bright rays of the sun, almost setting, made vision difficult and that he did not see the Dyer car until the two vehicles were meeting.

Funeral arrangements are pending at Bell Funeral Home.

Mrs. Dyer is survived by two sisters, Mrs. Fred Miller, 1708 Thirty-seventh Street, and Mrs. M. O. Berryhill of Levelland. There are several nephews and nieces living here. Mr. Dyer is survived by three brothers, Crit Dyer of San Antonio, W. Q. Dyer of Anson, and A. W. Dyer of Ontario, Calif.; and three sisters, Mrs. Paul Reily of Hondo, Mrs. W. S. Noland of Amarillo, Mrs. Ray Mathison of San Antonio.

Amendment Gets Okay By 49-40

WASHINGTON (AP)—The Senate today overrode the administration and knocked out of the foreign aid bill a section authorizing the President to use funds to stimulate production of strategic materials abroad.

By a roll call vote of 49-40, the Senate adopted the amendment offered by Sen. Malone (R-Nev).

Majority Leader Knowland (R-Calif) had said he understood the Eisenhower administration opposed the amendment and felt the section in the $3,100,000,000 was undesirable.

Sen. Douglas (D-Ill) insisted on pinning Knowland down on that point before the vote.

Douglas wanted to know if Knowland was speaking for himself or "1600 Pennsylvania Avenue" (The White House).

Knowland replied he had expressed what he understood to be the administration's position.

Malone contended the section authorizing use of funds to stimulate production of critical materials in other areas of the world "promotes our own destruction." He said materials thus developed would not be available to this country in case of war.

Knowland said the section was permissive, not mandatory, and was intended to meet situations where the domestic supply of strategic materials was inadequate.

Earlier Sen. Long (D-La) had critized the foreign aid program as "just about the loosest giveaway ever drawn."

Long claimed more than 30 votes for his proposal. Administration leaders voiced confidence they would defeat it and pass the bill.

The Senate still has to act on a separate money bill.

Long said the end of the Indochina fighting, to which this nation was contributing around a billion dollars yearly, justifies a cut in foreign aid this year.

"When the fighting stopped we had some 500 million dollars worth of military equipment in the pipeline for Indochina and another 600 million dollars earmarked for there," he said.

"Actually we need not provide a single dollar this year. There are more than nine billion dollars of past giveaways unspent, of which nearly three billion dollars is not even obligated."

Sen. Mansfield (D-Mont) told the Senate yesterday that millions of dollars of U.S. equipment fell into Communist hands recently in Indochina. More, he said, was destroyed to avoid a similar fate.

Sen. Wiley (R-Wis), chairman of the Senate Foreign Relations Committee, read yesterday a letter from Secretary of State Dulles saying the Indochina armistice does not justify any reduction in the foreign aid budget.

Dulles said the armistice "increases the need" for anti-Communist defenses.

A 91-0 vote yesterday emphasized again solid Senate opposition to giving Red China a seat in the United Nations. The provision calls upon the President to inform Congress of what steps should be taken if Red China ever is admitted.

A 57-33 vote defeated an effort by Sen. Capehart (R-Ind) to require that half the non-military aid in the bill, or 750 million dollars, be in the form of loans rather than grants. The bill now requires loans on 150 million dollars of such aid.

America Won't Fail As Leader, Jackson Says

It was mostly humor last night at the Chamber of Commerce annual membership barbecue.

About 400 persons, most of them members and their families, attended the affair and heard R. E. (Prof.) Jackson, retired instructor at Texas State College for Women, Denton, present his talk.

Jackson, although he filled in mostly with jokes, centered his speech around the idea that the United States, now the leader of the world, will not fall as did other world leaders. He cited the reasons given for the fall of Rome. Among them were overtaxation, rapid increase in the divorce rate, an unreasonable and extensive desire for excitement with disregard to morals, and a decrease in support of character-building institutions. Possibly all those fit the U. S., he said, except the last. Jackson said the U. S. is increasing its support and participation in relation to churches, schools, and homes.

'America will not fail in this respect. It may in the others," he said, "but it does not have to."

Another main point brought out by Jackson was the need for pride of residents in their own community. "You don't have to tell a Texan to brag about Texas," he said, but he added that citizens many times only complain about their hometowns and areas. "It is all right to criticize if you will do something about it," he said.

Before Jackson's talk, a group of five airmen from Webb Air Force Base, Big Spring, presented entertainment. Stealing the show was Bill Bodner, who presented imitations of Johnny Ray's "Cry" and of a Mel Blanc record.

Portugal Orders Out Consular Officials; India Retaliates

NEW DELHI, India (AP)—Portugal ordered Indian consular officials to leave Portuguese Goa, on India's West Coast, by tomorrow and India retaliated with walking papers for the Portuguese consul general and consul at Bombay.

The exchange was the latest chapter in the two nations' bitter dispute over the 1,537 square miles of Portuguese territory scattered along the west coast. Goa, a district of 1,648 square miles and 541,000 people 250 miles south of Bombay, is the most important.

Indian Prime Minister Nehru has demanded the cession to India of both the Portuguese holdings and the two French colonies of Pondichery and Karikal, the last foreign holdings in India.

Portuguese dictator Antonio de Oliveira Salazar has said he will not even discuss relinquishing Portugal's Indian foothold, which dates back to 1510.

Quadruplets Born To Couple In Pittsburgh

PITTSBURGH (AP) — Mrs. Ruth Hurd today gave birth to quadruplets—three girls and a boy—at MaGee Hospital.

The first was born at 4:38 a.m. EDT and the last was delivered at 4:54 a.m.

Mrs. Hurd, a Negro, is also the mother of an 18-month old child. She was admitted to the hospital almost a month ago in anticipation of the multiple births. The district's only other quads are the Zavada children of Latrobe. They were born Feb. 15, 1948.

Hurd is a plasterer.

Hospital attaches said the mother was in fair condition along with her new brood.

They said the babies weighed probably "less than two pounds each." They will be weighed tomorrow.

Yarborough Says Foe Stirs Race Hatred

AUSTIN (AP) — Ralph Yarborough today accused Gov. Allan Shivers, his opponent in the run-off campaign for governor, of trying to stir up race "hate-war" in order to win the white vote.

Yarborough said flatly he favors segregation of the white and Negro races in public schools but believes they should have equal facilities.

"I am opposed to this continued effort of the governor to stir up friction and ill will," Yarborough said at a press conference.

"The way he (Shivers) has deliberately tried to stir up race trouble—I can't find out where it's happened any time before in the history of Texas," the candidate said.

Former Martin Judge Faces More Charges

STANTON, Tex. (AP)—Six new indictments have been returned by the Martin County grand jury against former County Judge James McMorries.

McMorries' bond was set at $3,000 on each indictment by Judge Charlie Sullivan of the 118th District Court.

Five indictments charged theft of school funds in the Grady Consolidated Independent School District. The sixth charged theft of about $400 in county funds. The six indictments involved a total of $2,221.25.

WEATHER

NORTH CENTRAL TEXAS: Considerable cloudiness with showers and occasional rain tonight and Saturday and in south and central portions this afternoon. Not so warm this afternoon.

WEST TEXAS: Partly cloudy with widely scattered mostly afternoon and evening showers Friday afternoon, night and Saturday, except occasional rain extreme east portion of Panhandle and South Plains tonight and Saturday.

EAST TEXAS: Considerable cloudiness with showers and occasional rain this afternoon and mostly in north and central portions tonight. Saturday partly cloudy with scattered thundershowers. A little warmer Saturday. Moderate southerly winds on coast, locally fresh on upper coast this afternoon.

SOUTH CENTRAL TEXAS: Partly cloudy with widely scattered mostly afternoon and evening showers this afternoon, tonight and Saturday, except occasional rain and not so warm north portion this afternoon. Moderate southerly winds on coast.

Shivers Says Overconfidence Sent His Race Into A Runoff

By MAC ROY RASOR
Associated Press Staff Writer

Both Gov. Allan Shivers and Ralph Yarborough were squared-off Friday for what promised to be a bitter run-off battle for Texas' governorship.

Both had held meetings of their key campaign workers and each again had turned his biggest guns on the other in what sounded like echoes of first primary charges and counter charges.

At a press conference Thursday Shivers blamed overconfidence of his workers for his failure to win in the first primary. He promised an "all-out, round-the-clock" campaign with "no mud-slinging" to win the unprecedented third elective term he seeks.

"There's no question in my mind but we can and will win this race," he said.

The press conference followed a meeting of about 75 of Shivers' key campaign managers and strategists from every senatorial district in the state. They met with Shivers behind closed doors at an Austin hotel.

The governor said they were "very enthusiastic," blamed themselves for not working hard enough to get out the vote in the first primary, and promised to do better.

Yarborough's key campaign people could not be reached for plans or comments. Office workers said they were busy mapping their work following Yarborough's meeting Wednesday with his major supporters.

Shivers flew from his Woodville home, where he has been ill with a virus infection, for his meeting and press conference. He said he still felt "rough," but did not indicate any fear that his health might curtail his campaign.

He predicted a hard race and said he would use every means of campaigning he knows—including radio, television, newspapers, personal speeches.

"We're going to pull out all the stops and work around the clock," he said.

Declaring he intends to "discuss the issues" in the run-off race, the governor had plenty to say about opponent Yarborough.

He said his charge that Yarborough is a "captive of the CIO" was proved by every CIO box in Texas going for Yarborough, that Yarborough received 90 per cent of 200,000 Negro votes cast, that Yarborough should tell what he promised the Negroes to win their support, and that "most" of Yarborough's supporters are rabid partisans."

He said he thought Yarborough had polled his entire strength in the first primary and that some Yarborough first-primary supporters are already changing sides.

The governor said Yarborough forces sent a "team" through certain East Texas sections, holding meetings with Negroes. "One question we ought to know is what he promised them. He won't say," Shivers said.

He said he wants Negroes to have good schools, good teachers and everything else that goes with education but Texas is not ready to abolish segregation in its public schools.

"And as long as I am governor," he added, "Texas is not going to abolish segregation in its public schools—period."

Three Workmen On Bridge Electrocuted

GLADEWATER (AP)—Three men working on a bridge over Moody Creek at the edge of Gladewater were electrocuted today.

The drag line on which the men were working contacted a power line over the bridge.

Those killed were listed as:

Clifford L. Pond, 31, Dallas.

Billy Powers, 24, Paris.

Carroll Grubb, 18, Cushing, Okla.

Grubb still was alive when taken to the Hancock Clinic but he died soon after his arrival.

The men worked for the Lestor Watson Contractors of Dallas. The men were widening the bridge.

Thermometer Below 100 For Second Day

The temperature stayed on the low side of 100 degrees for the second day yesterday, reaching a high of 99 degrees. Wednesday's reading of 98 was the lowest maximum temperature for Snyder since July 9.

Today's minimum reading was 65 degrees, Mrs. D. P. Strayhorn, official weather observer, said, and at 7:30 the temperature was 76 degrees.

Atomic Arsenal In Record Production

WASHINGTON (AP)—The nation's atomic arsenal is "growing rapidly in total numbers," the government said today and high-level action has been taken to assure continued U.S. superiority in A-bomb and H-bomb fields.

The Atomic Energy Commission so told Congress today in its semi-annual report which also said there had been record production of uranium from domestic sources in the last six months and a "sharp rise" in the production of fissionable materials at lower unit costs.

AEC reported the start of operation of "a number of components" of its big plant at Savannah River, S.C., where materials for either A-bombs or H-bombs can be made.

And it reported continued progress toward development of reactors for industrial nuclear power which it said may be produced economically in the foreseeable future, and "for naval and aircraft propulsion and other military requirements."

The Commission reported the near completion of the atomic power plant to drive the Nautilus, the Navy's first nuclear-powered submarine whose hull has been completed. A second atomic sub is under construction and plans for early building of two more were announced yesterday by the Navy.

"Paralleling fission weapon development since 1950," the Commission said, "there has been in progress a concerted development effort on thermonuclear weapons (hydrogen bombs).

"In view of important development programs, a national policy decision was made to take every advantage of such progress to assure that the United States maintains its superiority.

"The President directed the Commission to continue to produce atomic weapons during 1954 consistent with this decision."

AEC said last spring's tests in the Pacific, which stirred an international controversy, "were successful in development of thermonuclear weapons," and it said it has found no evidence of any permanent harm to persons in the area who suffered burns from radioactivity.

The Commission said it has plans for the construction of a second and much more powerful "breeder" reactor for producing atomic fuel and, at the same time, turning out heat capable of use in power generation. One such experimental reactor is in operation.

Smith Claims Plan Has Nixon Approval

WASHINGTON (AP)—Sen. H. Alexander Smith (R-NJ) today quoted Vice President Nixon as saying Smith is "on the right track" with a proposal to investigate Sen. McCarthy (R-Wis) as a substitute for a move to censure McCarthy.

Smith told reporters that if his substitute is defeated, however, "I would feel compelled" to vote for a resolution by Sen. Flanders (R-Vt) proposing to "condemn" McCarthy's Red-hunting tactics as chairman of the Senate Investigations subcommittee.

As a substitute for the Flanders resolution, Smith has proposed that the Senate create a special committee, headed by Nixon, to investigate "the alleged good or evil of so-called McCarthyism." The committee would report to the Senate early next year.

Smith said he discussed the plan with Nixon this morning and "the Vice President thinks I'm on the right track."

"I asked Nixon, 'did I embarrass you?'

"He said 'not a bit.'"

Smith said some senators have told him they would not support his substitute because it looked like "ducking the issue," regarded as politically explosive.

I'm ducking no issue," he continued. "If my resolution is defeated, I'm going to vote for the Flanders resolution."

He said he would feel "compelled" to do so.

"I've been compelled, much to my regret, to criticize Joe McCarthy," Smith said. "I have urged him to work with the administration but he never seems to."

Smith said several senators want to make it clear that "they are waiting to be counted" on the McCarthy issue, and seem inclined to let the test be made on the Flanders resolution. He said if they prefer that "sudden death" approach to the problem, that will be all right with him.

More Charges Filed Against Cpl. Batchelor

SAN ANTONIO (AP)—Three more charges were filed by the Army today against Cpl. Claude L. Batchelor, the young Texan who elected to stay with his communist captors in Korea and then changed his mind.

Batchelor, 22, of Kermit, Tex., is in 4th Army custody awaiting a court martial on charges of giving aid and comfort to the enemy while a prisoner of war.

The 4th Army headquarters said two of the new charges accuse Batchelor of informing on other prisoners of war in North Korea.

Batchelor always has maintained that in the North Korean prison, he was known as a "progressive who didn't squeal on his buddies."

The third charge accused Batchelor of taking part in a trial in a prisoner of war camp. The prisoner in question was reported being tried by "progressives" in the camp.

Batchelor faces trial in San Antonio next month.

Until today, he has been accused only of making speeches in which he tried to convert American soldiers to Communism, writing articles to make prisoners accept enemy propaganda and writing letters which the Army said expressed disloyalty.

Lt. Dillard Barrera, 4th Army information officer, told of the new charges. He said two of the counts resulted from sworn statements made by former prisoners. Barrera said these men accused Batchelor of informing the Chinese Reds of activities of other prisoners and that this resulted in punishment.

An Army court martial has convicted another prisoner, Cpl. Edward Dickenson of Virginia, of charges of collaborating with the Chinese Reds while a prisoner.

OIL

Continued from Page 1

er wildcat, has found the top of the Ellenburger at 5,628 feet on a minus datum of 3,688 feet. It is now bottomed at 5,635 feet and taking a drillstem test.

Sun Oil No. 1 Medlock in Nolan County is pulling a core cut from 6,235-285 feet. Harper & Huffman No. 1 Sears is drilling in lime and sand below 5,000 feet.

Seaboard Oil No. 1 Vaughn, indicated Pennsylvanian strike in Southeast Dawson, has perforated from 8,195-227 feet opposite pay in the Pennsylvanian reef and is preparing to start swabbing for completion.

In West Borden County, Phillips Petroleum No. 1 Quartz is at total depth of 8,555 feet in reef lime and has set casing on bottom. Casing is now to be perforated opposite the top 10 feet of the reef where there were some good shows and testing for completion begun.

Jury Makes Award Of Full Compensation In Suit Tried Here

A workman's compensation suit tried in district court here this week resulted in a verdict similar to one previously rendered when the case was tried the first time here in March of last year.

A jury Wednesday awarded the plaintiff judgment for compensation for total and permanent disability as result of an injury April 28, 1952, when he was working with the W. O. Pelphrey Co. of Fort Worth on road construction here.

The suit was that of C. B. Hightower vs. American General Insurance Co. After the case was tried the first time, it was appealed and remanded for new trial.

Hightower sued for the maximum set by law in such cases, $25 a week for 401 weeks. Less a discount for lump sum payment, the plaintiff's award, according to the judgment, is to be $9,312.66 plus interest to date totaling $126.41, making a total of $9,439.17.

When the Roman Colosseum was in operation it could seat 50,000 people.

Rhee Resigned To Failure Of Call To Arms

WASHINGTON (AP) —Syngman Rhee appeared resigned today to lack of U.S. support for his plan to attack Communist China now, but the fiery South Korean president still hoped to go home with assurance of American military and economic support.

A White House statement was to be issued after a final meeting between Rhee and Secretary of State Dulles this afternoon.

It was expected to emphasize the cordial "family-style" atmosphere that marked talks during Rhee's five-day state visit, ending today. But it may not pinpoint specific agreements.

Before seeing Dulles, Rhee was to speak at George Washington University, his alma mater, and before the Overseas Writers Club.

Rhee has been seeking a strengthening of his 20-division army by adding 15 to 20 reserve divisions as a national guard. He also wanted a larger say in the disposal of some 200 million dollars a year in U.S. economic aid.

After a dramatic appeal to Congress Wednesday for a "momentous decision" to attack China with a two-million-man Free Asian army backed by U.S. planes and ships, Rhee emerged from a meeting with President Eisenhower yesterday and told newsmen his call to arms had not been discussed. He seemed more subdued than heretofore.

A State Department official said the China war point was not pressed during the talk with Eisenhower.

Coffee Critics Active Again

WASHINGTON (AP)—Congressional critics of coffee prices renewed their call for stricter regulations today in the wake of a government report blaming recent increases on speculators and other artificial causes.

Coffee traders and producers promptly denied it was their fault that the nickel cup of java is becoming extinct.

The Federal Trade Commission reported yesterday the boost in average retail coffee prices—from 91 cents to $1.18 a pound between December and April—"cannot be explained" by the laws of supply and demand.

It said one reason was speculation by both U.S. and Brazilian interests, but that price hikes also stemmed from skimpy coffee crop reports and from Brazil's action in raising its minimum coffee export price from 53 to 87 cents a pound July 1.

And while the price spiral added less than a cent to the cost of a cup of coffee in American restaurants, it said, the customer's bill was upped from 5 to 10 cents and in many cases to 15, 20 and even 25 cents.

It had this encouraging word: With production up and consumption dropping off, prospects are for "lower coffee prices in the future barring excessive crop damage and provided supply and demand are permitted freely to run their course."

The planet, Pluto, is so faint that it would have to increase its brightness about 4,000 times to enable you to see it with the naked eye.

THE SCURRY COUNTY TIMES

Published every Friday in Snyder, Texas, by the Scurry County Times. Entered as second-class matter at the Post Office at Snyder, Texas.

HERBERT FEATHER, Publisher
HOUSTON S. HARTE, Editor

SUBSCRIPTION RATES: In Scurry, Nolan, Kent, Fisher, Garza, Howard and Borden Counties—$4.00 per year.
All other Texas counties $5.00 per year
Outside Texas $6.00 per year.
Other rates on request.

MEMBER OF THE ASSOCIATED PRESS
The Associated Press is exclusively entitled to use for republication all news dispatches credited to it and not otherwise credited to this newspaper also local news published herein. All rights reserved for son firm or corporation which may occur in the columns of THE SCURRY COUNTY TIMES will be gladly corrected upon being brought to the attention of the management.

The publishers are not responsible for copy omissions, typographical errors or unintentional errors that may occur other than to correct in the next issue after it is brought to their attention
republication of special dispatches.
Any erroneous reflection upon the character, standing or reputation of any per-
All unsolicited articles, manuscripts, letters and pictures sent to the Scurry County Times are sent at the owner's risk and The Scurry County Times expressly repudiates any liability or responsibility for their custody or return.

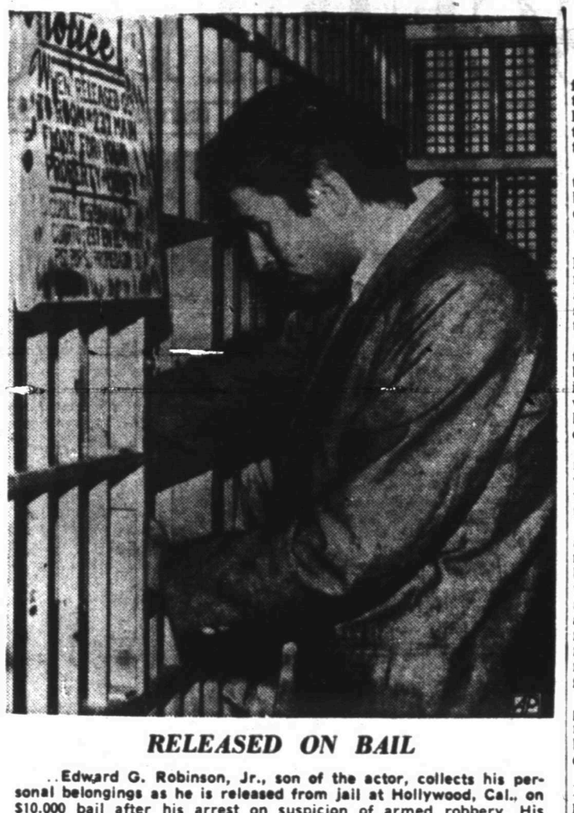

RELEASED ON BAIL

Edward G. Robinson, Jr., son of the actor, collects his personal belongings as he is released from jail at Hollywood, Cal., on $10,000 bail after his arrest on suspicion of armed robbery. His father supplied the bail, and said he is behind the youth "100 percent." Robinson, 21, was arrested at nearby Chatsworth. Police Sgt. Roy Bowen said Robinson had been identified by two cab drivers as the man who held them up several weeks ago. Robinson denied the accusations.

HOSPITAL NOTES

The following admissions and dismissals at the two Snyder hospitals are only those whose names have been released by the hospitals.

BATTENFIELD HOSPITAL

Admissions — Mrs. Ruby Johnson, 602 Twenty-eighth Street, Royce Pierce, Route 1.

Dismissals — Mrs. Della Foree, Snyder; Mrs. James L. Bearden, 500½ Twenty-eighth Street.

COGDELL HOSPITAL

Admissions — Mrs. Hiram Thompson, 2300 Avenue I, obstetric; Dwain Butler, 308 Thirty-fifth Street, medical; Mrs. Curtis Necessary, Snyder, medical.

Dismissals — Mrs. W. T. Farris, Fort Stockton, surgical; Dwain Butler, 308 Thirty - fifth Street, medical.

Man Is Held In Jail Here On Theft Charge

Byron O. Richardson, 22, who gave his address as Frontier Rooms, remained in the county jail this morning in lieu of bond of $100 set when he pleaded innocent yesterday to a county court charge of theft.

Richardson was charged yesterday morning with theft of a watch from Joe Morton at a service station. The defendant was arrested by city police and given to the custody of the sheriff's department.

Only about ⅛ of the babies born in the United States in 1951 will die before they are 50 years old, even if no improvement in medical practice is developed — barring some all-embracing major disaster.

Los Angeles has an average of five cars for every four families.

MORRIS

Continued from Page 1

from others, and history of having taken barbiturates, which he said he learned were seconal (barbituric acid), commonly referred to as "red bird capsules."

He said there was no indication that the woman had received any blow on the head with exception of a bruised and swollen eye and a cut lip.

He told of a report from the laboratory of the Texas Department of Public Safety concerning analysis of a blood specimen he sent in a bottle previously containing formaldehyde.

He said there was no report as to percentage of alcohol in the blood and that the only report on it he received from the laboratory was that a test was impossible because of a high concentration of foreign substance in the blood.

Dr. Broaddus said he and a mortician at Bell Funeral Home, where the autopsy was performed, washed the bottle thoroughly and that it was clean.

Charles H. Beardsley, chemist and toxicologist for the department laboratory, testified that the bottle was so badly contaminated that a test was impossible. He said that fumes, etc., of wood alcohol and other substance from formaldehyde could not easily be removed from a bottle even by rinsing it thoroughly as many as four or five times in water.

Beardsley said such might be possible but that he had tried to make tests from several such bottles and had never known of one being successful.

Beardsley testified, as did Dr. Broaddus, that the laboratory report showed 28-hundredths of one per cent of alcohol in the fluid content of the woman's stomach. Beardsley said it was not possible to determine from this the percentage of alcohol in the blood.

He said there was no trace of barbiturate in the stomach.

He said from four-tenths to 45-hundredths of one per cent of alcohol in the blood stream was often fatal but that six-tenths of a per cent was necessary to kill some individuals.

The percentage of alcohol in the Powell's woman's blood specimen was not determined but was much higher than six-tenths of one per cent, he said.

Jurors were R. D. Fields, Raymond Robinson, Carl J. Fesmire, Graham Smith, Travis Rhodes, J. H. Higginbotham, Harley Carmichael, George Crabb, James C. Dowdy, John E. Bryant, J. R. Meadow, and I. N. Hathaway.

Renal Rosson, district attorney, prosecuted with Wayland Holt, county attorney, assisting. Defense counsel was Ross Hemphill.

Of the 26 million tons of fish caught in the world each year, only about 4,600,000 tons come from fresh or brackish water says the United Nations Food and Agriculture Organization.

BIRTHS

Mr. and Mrs. Hiram Thompson, 2300 Avenue I, are parents of a baby girl born this morning at 3:43 in Cogdell Memorial Hospital. The baby weighed seven pounds and one-half ounce.

FOR CLASSIFIED ADS PHONE 3-5486

Dance to the Music of
HOYLE NIX
And His
WEST TEXAS COWBOYS
Every Friday Night
"G" CLUB
Lubbock Hwy.

DANCE
EVERY SATURDAY NITE . . . 8:30
At The
Melody Club
On Lamesa Highway
Music By
Rhythm Ranch Hands

PALACE
TODAY—SATURDAY
Matinee Sat. 12:45
THE LONE GUN IN COLOR
GEO. MONTGOMERY
DOROTHY MALONE
Plus Two Color Cartoons

RITZ
TODAY—SATURDAY
Matinee Sat. 12:45

Comedy "Calling All Fibbers"

Texas
TODAY—SATURDAY
Matinee Sat. 12:45
ROBBERS OF THE RANGE
With TIM HOLT
Plus
Serial—"Lost Planet"
Cartoon

Starlite Drive-In
East Hiway—Phone 3-5843
First Feature

Second Feature

Plus Cartoon—"Kiss Me Cat"

COMING TO STARLITE
SUNDAY—MONDAY
JUNE HAVER
LON McCALLISTER
In
"SCUDDA HOO, SCUDDA HAY"
And
SHELLY WINTERS
DEWEY MARTIN
"Tennessee Champ"

KSNY RADIO LOG

MUTUAL BROADCASTING SYSTEM 1450 kc

FRIDAY EVENING

6:00 Fulton Lewis, Jr. And New (MBS)
6:15 Local News
6:30 Gabriel Heatter News (MBS)
6:45 Perry Como Sings (MBS)
7:00 Three Some
7:15 Bandstand
7:30 Take A Number (MBS)
8:00 Nyws (MBS)
8:00 Spotlight Story (MBS)
8:15 Mutual Newsreel (MBS)
8:25 Interlude
8:30 Great Day Show (MBS)
9:00 Counter-Spy (MBS)
9:30 Deems Taylor (MBS)
10:00 Ed Pettitt (MBS)
10:15 Night Watch
10:55 Mutual Reports News (MBS)
11:00 Sign off

SATURDAY MORNING

6:00 Sign on
6:00 Family Alter
6:05 Musical Clock
6:15 Rooster Call
6:35 Musical Clock
6:45 Let's Go Fishing
6:50 Musical Clock
7:00 News
7:05 Market Report
7:10 Musical Clock Cont.
7:30 News
7:45 Times, Tunes, And Temperatures
8:00 According To The Record
8:08 Home Edition Of The News
8:15 Coffee Time
8:30 Kitchen Kapers
8:45 News
8:50 Morning Melodies
9:00 Woody Woodpecker Show (MBS)
9:30 News (MBS)
9:35 Woody Woodpecker Cont. (MBS)
10:00 1450 Club
10:30 News (MBS)
10:35 Sagebrush Shindig
11:00 Home Demonstration Club
11:15 Town & Country Time

SATURDAY AFTERNOON

12:00 Musical Caravan
12:45 Quartet Reverie
1:00 Mutual's Game Of The Day (MBS)
1:30 Mutual's Game Of The Day (MBS)
2:00 Mutual's Game Of The Day (MBS)
2:30 Mutual's Game Of The Day (MBS)
3:00 Mutual's Game Of The Day (MBS)
3:20 Scoreboard (MBS)
3:25 News (MBS)
4:00 Red Ball Express
5:00 Music Almanac
5:45 Jack Brickhouse Sports (MBS)

SATURDAY EVENING

6:00 Sports Parade
6:15 Interlude
6:20 Musical Movie Card
6:30 Keep Healthy
6:45 Globe Trotter
7:00 Texas Farm Bureau
7:15 Forward March
7:30 Farm Story (MBS)
8:00 New England Barn Dance (MBS)
8:30 Lombardo Land (MBS)
9:00 Chicago Theater Of The Air (MBS)
10:00 Ed Pettitt News (MBS)
10:15 Night Watch
10:55 Mutual Reports News (MBS)
11:00 Sign off

TELEVISION LOG

FRIDAY PROGRAMS

KDUB-TV Channel 13 – Lubbock

11:30 Program Previews
11:35 TV Sermonette
11:45 Noon News
12:00 Robert Q. Lewis
12:15 Love of Life
12:30 Welcome Travelers
1:00 Shopping Bag
1:30 Bob Crosby
1:45 Country Chapel of Song
2:00 Brighter Day
2:15 Secret Storm
2:30 On Your Account
3:00 Recipe Round-Up
3:45 Doty on Duty
4:00 Children's Theater
4:45 Uncle Dirk
5:00 Agee The Clown
5:30 World News
5:45 Local News, Sports, Weather
6:00 Kit Carson
6:30 Topper
7:00 Stories Of The Century
7:30 Our Miss Brooks
8:00 Viceroy Star Theater
8:30 Circle 13
9:00 Chicago Wrestling
10:00 News, Sports, Weather
10:15 The Big Playback
10:30 Hi Neighbor
11:30 Sign Off

KCBD-TV Channel 11 – Lubbock

1:00 One Man's Family
1:15 News
1:30 First Love
1:45 Norma Raine
2:00 Hawkins Falls
2:15 Melody Go Round
2:30 Betty White
3:00 Pinky Lee Show
3:30 The Cook Book (L)
4:15 News
4:30 Serenaders
5:00 Sleepy Joe
5:30 Superman
6:00 The Duke
6:25 Sports (L)
6:30 The World News
6:40 Weather (L)
6:45 Bernie Howell (L)
7:00 TV Theater
7:30 Life Of Riley (NBC)
8:00 Big Story
8:30 Duffy's Tavern (F)
9:00 Soldier Parade
9:30 News Of The Hour (L)
9:40 Weather (L)
9:45 Sports (L)
9:50 Colonel March

KMID-TV Channel 2 – Midland-Odessa

1:00 Test Pattern
2:00 Movie Matinee
3:30 Birthday Party
4:00 Nora's Kitchen
4:30 House Party
5:00 Crusader Rabbit
5:05 Two Gun Playhouse
6:10 TV Comics
6:15 News With Bill Richie
6:25 TV Weatherman
6:30 Music Room
6:45 Oil Report
7:00 Guffey's Guestbook
7:15 Pioneer Playboys
7:30 Life With Riley (NBC)
8:00 Playhouse of Stars (CBS)
8:30 Ringside With The Rasslers
9:30 Beulah Show
10:00 News Final
10:10 TV Weathervane
10:15 Sports Desk
10:30 The Late Show
11:45 Sign Off

KRBC-TV Channel 9 – Abilene

2:00 Test Pattern
2:15 Matinee Movie Time
4:00 Kitchen Program
4:30 Daily Devotions
4:40 Music of the King
4:45 Previews
4:55 News Headlines
5:00 Kalvin Keeves (L)
5:25 Crusader Rabbit (F)
5:30 Palomino Playhouse
6:30 Evening Report (L)
6:45 Christopher Program
7:00 What's New with Ann Harper (L)
7:30 Life Of Riley (NBC-F)
8:00 The Big Picture
8:30 Rocky King, Detective (K)
9:00 The Starlight Sisters
9:15 World's Greatest Fighters
9:30 To Be Announced
10:00 News, Sports, Weather (L)
10:15 Movietime
11:15 Vespers & Sign Off

SATURDAY PROGRAMS

KDUB-TV Channel 13 – Lubbock

1:40 Program Previews
1:45 Industry on Parade
2:00 Facts Forum
2:30 Sagebrush Cinema
3:30 Arlington Classic Race
4:00 The Big Picture
4:30 Championship Wrestling
5:30 Beat The Clock
6:00 Dorsey Stage Show
7:00 Two For The Money
7:30 Jack Parr Show
8:00 That's My Boy
8:30 Two In Love
9:00 The Visitor
9:30 Crown Theater
10:00 Chronoscopes
10:15 Steppin' In Society
11:45 Sign Off

KCBD-TV Channel 11 – Lubbock

11:45 Washington At Cleveland
2:55 News (L)
3:00 Johnny Mack Brown
4:00 Playtime (L)
4:30 Sherlock Holmes
5:45 Spinner Sanctum
6:20 Sports (L)
6:30 The World Today (L)
6:40 Weather (L)
6:45 Interlude (F)
7:00 Cisco Kid
7:30 Ted Mack's Amateur Hour (NBC)
8:00 Theater Guild (ABC)
9:00 Private Secretary
9:30 News Of The Hour
9:40 Weather (L)
9:45 Sports (L)
9:50 Birdies and Bogies
10:00 Black Doll

KMID-TV Channel 2 – Midland-Odessa

2:00 Test Pattern
3:00 Big Game Hunt
3:30 Buster Crabbe Show
4:00 KMID Jamboree
5:30 Paradise Island
5:45 The Christophers
6:00 News and Weather
6:15 Industry On Parade
6:30 Bible Forum
6:40 Star Room
7:00 Facts Forum
7:30 Boxing from New York
8:30 Original Amateur Hour
9:00 Kings Crossroads
9:30 Private Secretary
10:00 News And Weather
10:15 Sign Off

KRBC-TV Channel 9 – Abilene

4:00 Test Pattern
4:45 Paradise Island
5:00 Range Rider (CBS-F)
5:30 Palomino Playhouse
6:30 To Be Announced
7:00 Variety Bandstand
7:30 The Original Amateur Hour
8:00 Ringside With The Rasslers
9:00 That's My Boy (CBS-K)
9:35 Private Secretary
10:00 Saturday Final
10:15 Movietime
11:30 Vespers & Sign Off

ALL MILK IS GOOD . . . BUT be SURE to get the milk that has earned the . . . GOOD HOUSEKEEPING SEAL
Get Famous FOREMOST MILK

"It's BETTER than Good! . . . it's FOREMOST!"
FOREMOST DAIRIES

Anywhere you wander,
Wherever you might roam,
Nothing else means quite so much,
As a newspaper from home

ORDER
THE SNYDER DAILY NEWS
TO BE MAILED TO YOUR VACATION SPOT

Nothing, absolutely nothing, is so refreshing when you're away from home as your favorite newspaper. In addition to continuing to get all the news as it happens, you'll keep up on all your favorite comics, cartoons, features and columns.

Notify the Circulation Department at least one week before you leave. Clip the coupon below and mail to The Snyder Daily News, P.O. Box 497, Snyder, Texas, with your remittance.

THE SNYDER DAILY NEWS
Phone 3-5486

Cut Here

Vacation Order Form
(For Mail Only)

Name _____

Home Address _____

Please send The Snyder Daily News to me by mail at the following address:

_____

Post Office _____ State _____

From _____ To _____
(First Day) (Last Day)

VACATION MAIL RATES: 25c PER WEEK

Remember, one week before you leave on your vacation, forward this order form with your remittance to The Snyder Daily News.

Minimum vacation order, 2 weeks.

WOMEN

Airman 1/c J. M. McCoy, Webb Air Force Base, seated next to Mr. and Mrs. A. L. McSpadden of Colorado City, and Mr. and Mrs. Bill Brown, 2217 Sunset (right) enjoy the antics of one of the entertainers on the stage. (Lee Watson photograph)

SOCIETY SCRIBBLINGS

Informal Air Prevails At C-C Membership Barbecue

In the cool of the evening, about 385 Snyder residents and a few visitors from out of town took to the county park for an informal get-together and traditional West Texas barbecue.

The "annual" affair — this was the second year of it — was given by the Chamber of Commerce last night to honor its 50 new members.

It was an oversized neighborhood picnic, planned mostly for "homefolks," said BOB CROWELL, Chamber of Commerce manager.

And just like at the picnic, the neighbors fixed the different kinds of food — the barbecue came from a local restaurant, the onions and pickles from a grocery store, and so on.

The serving line, under the direction of OLEN GRIFFIN, was made up of local business men — all experienced at serving, since they did the same thing last year at the first barbecue.

One of the lone women of the evening — Mrs. CECIL YARBROUGH, left to her own resources since her husband was emceeing the whole thing — declared she had lost her ticket. If she had, she had managed to get into line for the barbecue, anyhow, just ahead of ELMER TAYLOR and ROBERT SMITH, two more representatives of Snyder schools.

Eating together, party fashion, were Mrs. CARRIE LINE, Mrs. LEONA WEATHERS, Miss ZAIDA BROWN, Mrs. JACK ALFORD and Mrs. NORMAN SPENCER, all unofficially representing the Business and Professional Women's Club.

More parties: Mr. and Mrs. W. E. BYARS, Mr. and Mrs. H. D. ROBINSON, Mr. and Mrs. DON WELLS; Mr. and Mrs. BOB DAWSON and Mr. and Mrs. N. D. MORRISON; Mr. and Mrs. ROLAND BELL JR., Mrs. ROLAND BELL SR., Miss VELA BELL.

Mr. and Mrs. TALMER BLAY were guests of Mr. and Mrs. CHUCK WOLFE, and Mrs. E. E. BLALOCK was a guest of Mr. and Mrs. NOTCHEY STARR.

Among out-of-town visitors were Mr. and Mrs. A. L. McSpadden of Colorado City and J. M. McCoy from Webb Air Force base, all guests of Mr. and Mrs. BILL BROWN.

At the table where Prof. R. E. JACKSON, guest speaker for the evening, found a spot to eat his beans and barbecue, there was a little distraction going on.

JAY RAMSEY worked on a light as he perched on a shaky looking ladder held by several willing assistants, while Prof. Jackson and table mates ate calmly on right under their noses. The NOLAN von ROEDERS, the BOB DUPRES, Miss LEAH DAVIS, the ROBERT HARGROVES, TOMMY DEFFEBACH and reporter DALE WALTON were among those precariously situated under the ladder.

Professor Jackson said confidentially that people don't want to be preached to, they just want to laugh — a premise he proved conclusively a little later. Among those laughing most uproariously were half a dozen or so small children on the front row.

One small boy who just couldn't stay put through the program was JOHN ROBERT PRUDE JR., who kept wandering back into the stock barn to look around.

Able to sit back and relax after the headaches that went with doing the "dirty work" of the event, Miss JACKIE HUGHS was especially enjoying the acts staged by the group from Webb Air Force Base. Miss Hughs, Chamber of Commerce secretary, was accompanied by her sister, Mrs. FRANCES PERRY, a KSNY employe.

The vaudeville style acts presented by the airmen were enthusiastically approved by the audience, some of whom got around to chatting with the boys before they said "Crazy" and went home for the night. "Crazy", according to their explanation, is the showman's "30" — meaning "that's all."

There was a touch of show-must-go-on flavor to their performance. Lev Rutkovsky had left his accordion at the base, in the flurry of getting off, and had to borrow an instrument from a local music store. Most popular with the audience were the pantomime act put on by Bill Bodner and the magic of Dave Madden, whose tricks puzzled and amused the on-lookers. Miss OPAL NOBLE provided some hometown talent when she agreed to go on stage and take part in a neatly done card trick.

SIMPLE TO SEW!

A "little money" dress with a wealth of good taste. Make it now in cottons; sew later with three-quarter sleeves for winter version.

No. 2853 is cut in sizes 12, 14, 16, 18, 20, 36, 38, 40. Size 16: 5 yds. 35-in. or 4½ yds. 39-in.

Send 30c for PATTERN with Name, Address, Style Number and Size. Address PATTERN BUREAU, Snyder Daily News, Box 42, Old Chelsea Station, New York 11, N.Y.

Patterns ready to fill orders immediately. For special handling of order via first class mail include an extra five cents per pattern.

Jack Loyd Parrish Honored At Party

Jack Loyd Parrish celebrated his third birthday yesterday at a party given in the home of his parents, Mr. and Mrs. Jack Parrish, 112 Milburn.

Guests were Marvin, Carolyn and Joyce Collier, Pamela Jean Martin, Bill Berry and Teddy King. They were given favors of balloons. Mrs. Bill Berry and Mrs. Craven Martin assisted Mrs. Parrish in serving ice cream and the birthday cake.

Attend Wedding

Mrs. W. W. Carey and daughter, Mary Ann, 3733 Sunset, went to Wichita Falls today. Miss Carmen Carey had already gone to Wichita, where she is to be maid of honor tonight in the wedding of her cousin, Miss Toni Taylor.

•

Mr. and Mrs. A. J., Copenhaver, Clairemont Road, went to College Station last week end and returned with their son Bobby May, who is a sophomore at A&M.

NEWS FROM CANYON

By MRS. MARGARET RILEY

Oscar Miller, who has been visiting his sister, Mrs. R. E. Adams, returned to a Roswell, N.M., hospital for a check-up after his automobile accident. He is now visiting his brother, Walter Miller, in Portales, N.M.

The Rev. Lynn Dale Stevens of Lubbock preached at the Sunday evening service of the Canyon Baptist Church. There were 49 persons at Sunday school.

Mr. and Mrs. Clarence Isaac of O'Donnell and Mrs. Isaac's mother, Mrs. Effie Kropp of Lamesa, visited recently in the home of Mr. and Mrs. Ed Taylor and Mr. and Mrs. Orville Taylor.

Mr. and Mrs. John Layne visited their daughter, Mrs. Homer Huddleston, at Post recently.

Ethridge Whitaker has been visiting relatives here, and he and Mrs. Whitaker have returned to their home in Portales, N.M.

Mr. and Mrs. H. E. Walker and Mrs. Walker's mother, Mrs. Delia Forrester, all of Snyder, visited in the Ed Taylor home.

Mrs. R. E. Adams visited Kate Profit and Mrs. T. J. Weaver in Snyder.

Marylin Moore went to a slumber party at the home of her cousin, Marsha Fisher, in Snyder.

Visiting Mr. and Mrs. T. M. Pherigo and Mrs. Bruce Ainsworth are Mrs. Pherigo's sister, Mrs. Esther Shaw of Dallas and Mrs. J. C. Wood of Grand Prairie.

Visiting here recently were Jackie Branch, Lynn Dale Stevens and Jimmie McLaughlin, all of Lubbock.

Mrs. Jack Martin and children and Mrs. Hoyt Lemmons and daughter, Darlene, all of Fluvanna, visited in the Sam Martin home.

Sunday visitors in the home of Mr. and Mrs. Nathan Shepherd were Mrs. Shepherd's sister, Mrs. Travis Inman, and Mr. Inman from Tahoka. Ronnie and Kent, sons of Mr. and Mrs. Shepherd, returned home with Mr. and Mrs. Inman to spend the week.

Barbara Martin spent the week end with Jacqueline Martin of Fluvanna.

Mrs. Myrtle Burrow and son, Manley, visited Mr. and Mrs. Clifford Burrow at Fluvanna.

Floyd Hacker of Lorraine and Bettie Joe Whitehead of Hermleigh visited Mr. and Mrs. Hugh Farguson.

Mrs. Sam Martin, Mrs. Margaret Riley, Mrs. Grady Moore and Mrs. J. S. Golden visited the Bunton Convalescent Home in Roscoe. They carried gifts to several of the patients there from the Canyon Women's Missionary Auxiliary.

PERSONALS

Mr. and Mrs. Mike McKinsey of Weatherford visited last week end in the home of Mr. and Mrs. Jack Barnett, 101 Hickory.

Miss Betty Lou Dixon of Burkburnett is visiting this week with Mr. and Mrs. Jack Barnett, 101 Hickory.

Mrs. Sadie Stimson and granddaughters, Cherry and Marsha Stimson, of Plainview are visiting Mr. and Mrs. Joe Brown, 901 Twenty-sixth Street, and Mr. and Mrs. Sam Wooten.

Mr. and Mrs. Willie Burleson and children, Smith Motel, spent last week end visiting in Menard with Mrs. Sam Nance.

Mrs. Max White and daughter, Anita, 107 Elm Street, have recently returned from a trip to Bastrop, La., where they visited Mr. and Mrs. G. G. Grant and W. R. Madden, and Bossier City, La., where they visited Mrs. W. L. Richardson.

Mr. and Mrs. Fred Moore and sons of Salem, Ill., visited last week end in the home of Mr. and Mrs. J. W. DeFore, Clairemont Route.

Mr. and Mrs. Harry Miller and daughter, Clairemont Route, have recently returned from vacationing in Illinois and Indiana.

Mr. and Mrs. J. W. Durfey and children, Clairemont Route, visited last Sunday in Roaring Springs.

TANGY CHEESEBURGERS
. . . old favorite with a new taste

Helps For Homemakers

Send your questions to "Helps for Homemakers," Snyder Daily News, or call 3-5488.

Nothing is more popular to serve for informal eating than the cheeseburger. It is one of the most individual dishes to be made — rare or medium or well done according to the taste of the guest, with or without pickle, mustard and catsup.

But we bet everyone will like this Tangy Cheese Topping. And two other things guests will enjoy along with them are fresh crisp flower-sliced radishes and tender young scallions. A third—a long, cool hot-weather drink of iced tea.

Spread cooked hamburger patties with this Tangy Cheese Topping and broil until cheese bubbles and browns slightly. Serve on plain or toasted enriched yeast-raised buns. Cheeseburgers may also be grilled over an outdoor fire by the simple method of browning one side and putting the cheese mixture on that browned side and letting it melt as the second side cooks.

TANGY CHEESE TOPPING

One quarter pound of grated cheddar cheese; two tablespoons mayonnaise; two teaspoons prepared mustard; one teaspoon lemon juice; and ½ teaspoon celery salt. Blend all ingredients thoroughly.

• • •

Small thin pieces of veal cutlets dipped in an unusual batter and cooked in olive oil give added glamor to an easy-to-do meal. This veal dish is fine for summer because it is cooked on top of the range in no time.

VEAL SCALLOPINES

1 pound veal cutlet
1 large egg
5 tablespoons fine dry bread crumbs
5 tablespoons grated Parmesan cheese
3 tablespoons olive oil
1 8-ounce can tomato sauce
½ teaspoon basil seasoning powder
Dash of salt

Have veal cut in 8 thin pieces, each about 4 by 3 inches, and pounded paper-thin. Beat egg just enough to combine yolk and white. Mix bread crumbs, cheese and salt thoroughly on a flat plate or waxed paper. Heat oil in large iron skillet until quite hot; dip a slice of veal in egg, then in crumbs, so both sides of meat are coated. Cook 3 or 4 slices at a time in the hot oil until well browned on both sides; this will only take a few minutes for each frying; keep first pieces warm while others are cooking. Heat tomato sauce with basil. Serve veal with tomato sauce; there may be a little sauce left over — if so add it to a sauce or soup. Makes 4 small servings.

News From Ira

By MRS. EVANS MILLHOLLON

Mr. and Mrs. G. C. Erwin and daughter, Joann, have returned from a visit with the Joe Hodge family in Pawnee, Okla.

Mr. and Mrs. J. L. Byars and children have returned home. Miss Shirley Nell Cross and Miss Derline Giltey of Springtown came home with them for a visit.

LaRue Reeder, daughter of Mr. and Mrs. Clay Reeder of Fluvanna, spent the week end in the Evans Millhollon home.

Mr. and Mrs. Tom Falls of San Antonio visited in the home of Mr. Falls's parents, Mr. and Mrs. Rhea Falls. An ice cream supper was given in their honor at Towle Park.

Pete Rascoe is home from the hospital and is reported to be in good condition.

Mrs. E. D. Holden and daughter, Eula V., visited Sunday with J. W. Holden of Snyder.

Mr. and Mrs. J. L. Byars and children have been to Christoval.

Mr. and Mrs. R. V. Wallace and son visited with Mr. Wallace's parents at Electra this week.

Mrs. Bob Bell Is Shower Honoree

Mrs. Bob Bell was honored at a layette shower given Tuesday by Mrs. Dale Clemmer and Mrs. Homer Hurst in the Clemmer home at 3724 Avenue U.

Pink and blue were featured in house decorations. Plate favors were miniature baby buggies made of marshmallows. About 20 guests attended.

NEWS FROM UNION

By MRS. J. B. ADAMS

Mrs. Agnes McCormick went to San Antonio over the week end to be with her mother who is ill.

Cherry, Judith and Anita Jones of Bangs are visiting this week with their grandmother, Mrs. J. B. Adams.

Mr. and Mrs. Earl Woolever, Mr. and Mrs. Bill Babcock, and children, Mr. and Mrs. Thurman Floyd and children, Mr. and Mrs. Jack Davis and children and Mr. and Mrs. Owen Miller attended the annual Woolever reunion at Ralls last week end.

Mr. and Mrs. Jack Ramsey and children, Don and Patsy, went to Possum Kingdom last week to fish several days.

Mr. and Mrs. W. C. Reynolds and son of Houston are visiting this week with Mrs. Reynolds' sister, Mrs. Johnnie Langford, and family.

Newlyweds Make Home In Snyder

Miss Gloria Gubbine of Bridgeton, N. J., was married to Jack Cowser, formerly of Winnsboro, on July 21 at the home of Mr. and Mrs. Don Wells, 2241 Sunset Avenue.

The Rev. Lennol Hester officiated at the ceremony. Guests were Mr. and Mrs. Wade Pipkin, Mr. and Mrs. Howard Gray, and Bill Wise.

The couple are at home at 1608 Twenty-seventh Street.

Barbara Martin Is Hostess To 4-H Club

Barbara Martin was hostess to the Ira 4-H Club Wednesday for an all-day meeting.

Nine club members attended the meeting, working on club achievement records during the morning. After lunch the group went swimming in Towle Park. Mrs. Sam Martin was a guest at the meeting.

Peggy Brown will be hostess for the next meeting on August 13.

Dr. John F. Blum
OPTOMETRIST
Phone 3-3992 Snyder, Texas
N.W. CORNER OF SQUARE

RRS
The Biggest Sale In
Our History
Watch For It!
We're Moving From East Side to West Side of Square.
RMW

Steel Men Expect Upturn This Fall

By SAM DAWSON

NEW YORK (AP)—Steel executives today sound optimistic—although their business is unusually slow even for July.

Steel shares are bid up on the Stock Exchange—although steel earnings are down from a year ago generally, and new orders aren't crowding steel mill books.

Why? Steel spokesmen cite these reasons for their confidence that fall will see a pick-up:

1. Business couldn't get much worse than it is now. Buying in June to beat the steel price boost borrowed from July business. Never before have so many steel-using factories closed in July for vacations and never have the closings been so long. Business must go up, they argue.

2. A general business pick-up seems in the cards for fall, and steel will share it. Inventories—including those of steel users—are down, and when steel users start buying again (perhaps all at once) they'll be paying higher prices for their metal.

3. Many believe that the nation's defense spending is due for an increase after the November elections. This would pep up the metal-working industries and business in general.

Guns popping in the China Sea strengthen their belief. Some now argue that the Indochina truce may turn out to be increasing Far East tension rather than allaying it. Unfriendly forces face each other from Japan to Singapore and trigger fingers sometimes get nervous.

The President's decision to hike the Swiss watch tariff is even used in this argument. The decision stressed this nation's need, in uneasy times, to strengthen the domestic watch industry because precision instruments are essential for war.

And steelmen note an increasing amount of worrying in this country about our Allies' attitudes, and increasing talk of the need to be prepared to go it alone militarily, if necessary.

All of this leads some to believe that defense orders will be stepped up after the elections.

The Iron Age, the metalworking industry's weekly, says editorially today, in listing its reasons for believing that steel business is due for a boost: "If we are going to be tough and draw a line in Asia and Europe we will have to have more for defense than we are now spending."

Benjamin F. Fairless, chairman of U.S. steel, lists some other reasons why he expects steel business to turn the corner late next month:

The auto industry will start buying steel again when it goes into production this fall on the new models. The program for building grain storage bins will mean more buying of galvanized sheets. Even the demand for steel from the railroads may pick up soon, he hopes. And the construction industry, steel's busiest customer at present, seems assured of continued high activity for months ahead.

The current picture isn't that rosy. Steel production this week is using only two-thirds of industry capacity. Steelmen stress, however that 15 per cent of their capacity should be considered as standby for national security, and was built with possible war needs in mind.

DR. M. S. KNISELY
CHIROPRACTOR
1208 25th Street
Phone 3-5363

For Insurance Service
Call 3-5611
—Fire —Auto —Marine —Casualty
The Deffebach Agency
2606 Ave. R Box 925

To The Voters of
Scurry County:

Dear Friends,

I am very appreciative of the votes which you gave me in the election last Saturday. Thank you for expressing your confidence in my work. You may be sure that my gratitude will be shown by continuous devotion to the duties of the office. It will be a pleasure to serve you by working to maintain the highest standards of performance in the educational system of our county.

To each of you I pledge wholehearted sincerity and effort in discharging my duties efficiently.

Forrest W. Beavers
(Pol. Adv.)

MODEST MAIDENS

Trademark Registered U. S. Patent Office

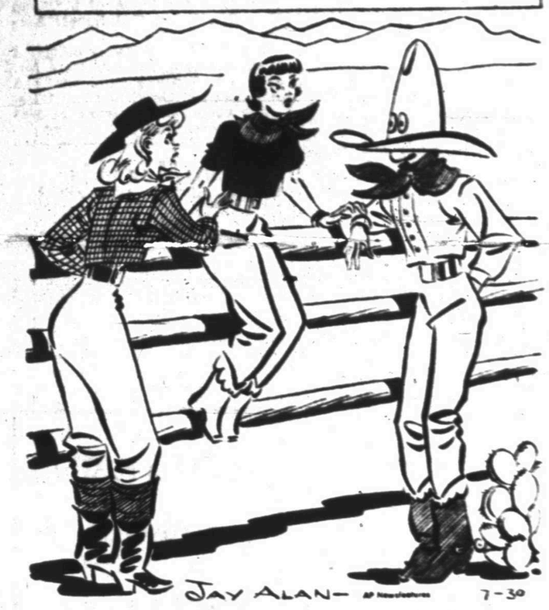

"Wilbur insists on wearing a ten gallon hat!"

Use Classified Ads—They Get Results

Crossword Puzzle

ACROSS

1. Ostrich
5. Summon publicly
9. Twice five
12. French river
13. Employed
14. Before
15. Ruler
17. Russian decree
19. Trees
20. Tallied
21. Musical instrument
22. Resounds
24. Demolish
25. Lasso
26. Behold
28. Consumed
29. Mother-of-pearl
30. By
31. Pronoun
32. Goes down
33. Gratis
34. Drinks to excess
35. Conjecture
36. Continent
38. Comfort
39. Malice
40. Rule fast
43. Summit
44. Dispute percha
46. Jump
47. Type measure
48. Any
49. Whirlpool

DOWN

1. Fish eggs
2. That fellow
3. Marry
4. Charge with gas
5. Kitten
6. Stupid person
7. Greek goddess of earth
8. Teach
9. Pulls apart
10. Irish
11. Require
16. Piece out
18. Tropical nut
20. Burns
21. Ravel
22. Recent
23. Chooses
25. Hindu queen
26. Dregs
27. Seaweeds
29. Pinchers
30. Dressed the feathers
32. Partly burned carbon
33. Cast
34. Journeys
35. Pikelike fish
36. Town in Italy
37. On top of
38. Fencing sword
40. Total
41. Urchin
42. Discover
45. Hawaiian bird

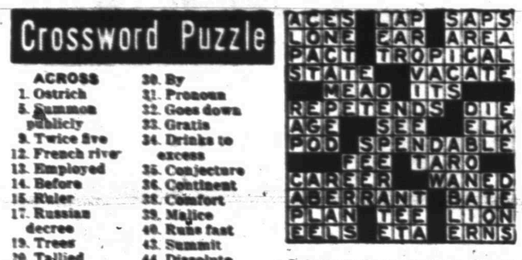

Solution of Yesterday's Puzzle

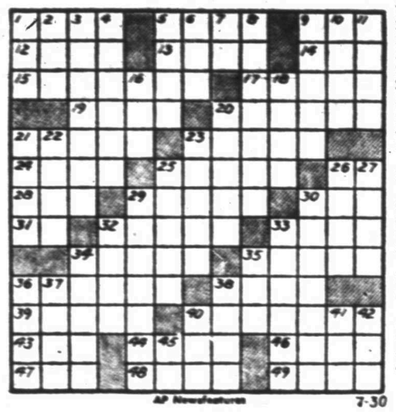

AP Newsfeatures 7-30

TYPEWRITER and ADDING MACHINE REPAIR
1907 25th St. Times Printing Co. Phone 3-7202

MARY WORTH

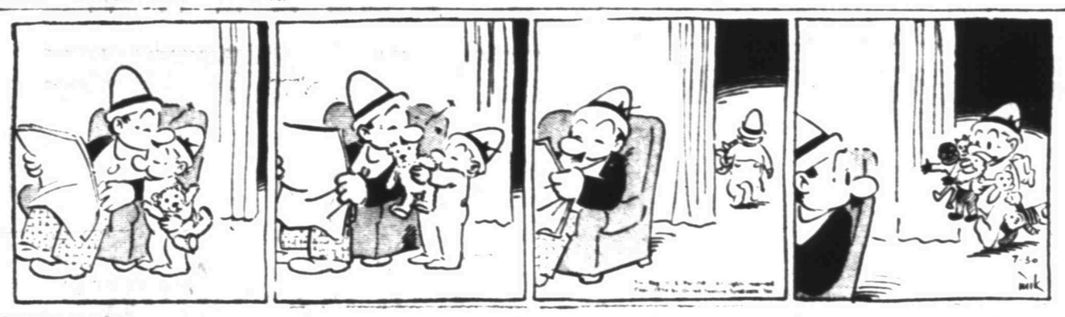

FERDINAND

SCORCHY SMITH

1801 Ave. S New and Used Furniture and Appliances Now For Sale
Phone 3-6364 At City Plumbing and Supply Co Striving to be the Best Plumbers in Snyder

OAKY DOAKS

DICKIE DARE

KERRY DRAKE

REX MORGAN

TIMES PRINTING COMPANY QUALITY PRINTING 1907 25th STREET

LITTLE LULU

THE SAINT

HOPALONG CASSIDY

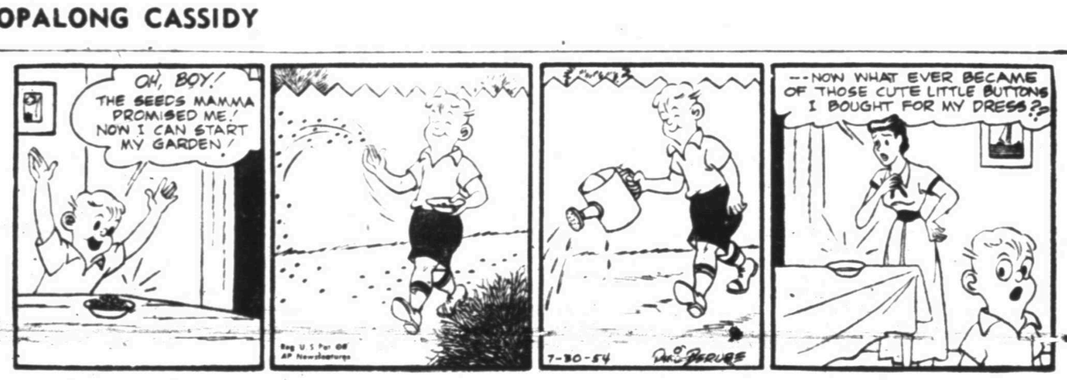

HOMER HOOPEE

THE ADVENTURES OF PATSY

If You Miss Your Snyder Daily News
Phone Before 7 P.M. Week Days
DIAL 3-5486
Phone Before 10 A.M. Sundays
— One Will Be Delivered To You —

NEW ADDITION FOR CHURCH

Framework for a new addition to the Greenhill Baptist Church is shown above. The new addition to the building will house a new sanctuary, and permit expansion of the education department. It will double the size of the building. (Lee Watson photograph)

Black Hills Area Has Fabulous Past

By HAL BOYLE

RAPID CITY, S.D. (AP) — Leaves from a touring reporter's notebook: They have fresh hens' eggs on restaurant menus here — and 60-million-year-old dinosaur eggs in museums.

But the naive tourist will do well to beware of any souvenir bargains offered him in dried porcupine eggs. They are nothing but dried cockleburrs, fixed up by local pranksters to kid the visitors.

The Black Hills, home of free-roaming buffalo and the famous Mt. Rushmore memorial, has had a fabulous past. The area now has become one of the nation's big tourist meccas, but a guy from out of town finds it hard to know what to believe. For the folks here still have the old pioneer fondness for a good yarn, whether it is actually a true story or only a tall tale.

Take Wind Cave, for example, which has 10 miles of explored passage-ways and several huge chambers. One called "the bridal chamber" was named, according to a guide, because of a girl who figured the only way she could carry out a promise to her mother she would never marry the best man on earth—and still get the guy she wanted—was to marry him in the cavern.

But no such ceremonies have been allowed, according to the same guide, because "naturally the government doesn't want to run matrimony into the ground."

Everyone recalls the tragic fate of Gen. George A. Custer and more than 200 men wiped out in the battle of the Little Big Horn River in Montana on June 25, 1876. The Indians, who always resented the fact the battle was called a "massacre," still point out that the white troops were fully armed—and they weren't packing water pistols.

Few today remember, however, that Custer was sent to the Black Hills in 1874, following the financial panic of 1873, to check on reports the hills held gold.

Custer set forth on his journey from a fort on the present site of Bismarck, N.D., with a force of a thousand men led by a brass band mounted on white horses. The expedition, accompanied by the son of President U.S. Grant, carried a supply of champagne in its wagons. Presumably they cooled it in mountain streams; there were no ice salesmen along the route.

The strange caravan did find gold on Aug. 2, 1874 in the Black Hills, which for centuries the Indians had held to be the inviolate home of Manitou, the Great Spirit. Less than two years later Custer, neither the first nor the last American military leader to underrate an enemy, and the men with him were washed out by waves of vanishing redskins who didn't choose at that particular moment to vanish.

No band blared on that day, and it wasn't champagne that flowed.

Wild Bill Hickok lives in legend as one of the West's great gunmen. Although some scholars believe he may have bored to death more people than he drilled.

But undoubtedly he was a tall, handsome, picturesque figure. The undertaker who laid him out for burial after a deadbeat shot him to death in a Deadwood saloon described him as "the prettiest corpse I ever have seen." It isn't every day a man gets a heartfelt compliment like that.

Highwaymen made the shipment of gold a risky business for express companies in old Deadwood. The shipments were kept as secret as possible—with one exception.

That was the time Wyatt Earp, an authentic gun fighter, rode as guard on the stage. Earp, who had made his name earlier as marshal of bloody Dodge City and Abilene, had spent an unprofitable year selling wood and coal in Deadwood. He agreed to go as guard on the stage to Cheyenne for passage money and $50 in cash—and because he wanted to move on.

The express agent immediately issued a newspaper ad advising bullion shippers:

"The spring cleanup will leave for Cheyenne on the regular stage at 7 a.m. next Monday. Wyatt Earp will ride shotgun."

The shippers, eager for this kind of protection, loaded $200,000 on the coach. Earp got the shipment through on time and without incident—except for winging a passing horseman he thought rode too close.

Even in the Wild West advertising paid.

Guest Speaker Due

Dr. Lindell O. Harris, professor of Bible at Hardin-Simmons University in Abilene, will be guest speaker at the First Baptist Church. Dr. Harris was formerly a missionary to Hawaii.

CHURCH NEWS

Fri., July 30, 1954 5

SERMON TOPICS

"We Must All Give Account" will be the subject of Warder K. Novak at the 10:45 a.m. Sunday service of the Thirty-seventh Street Church of Christ. "Some Impossibilities" will be his topic at 8 p.m. Sunday. A study class on fundamental Christian faith is taught at 7 p.m. in the church auditorium.

• • •

Communion Sunday will be observed at the First Methodist Church on Sunday. "Garden of the Unforgotten" will be the sermon of the Rev. Lennol Hester, pastor, at the Sunday morning service.

• • •

The Rev. B. W. Lewis, pastor of the Trinity Methodist Church, will speak on "Stewardship and Your Life" at 11 a.m. Sunday at the church. Sunday night he has chosen "The Days of Thy Youth," in keeping with the Youth Activities Week. The MYF groups meet at 7 p.m. Sunday.

Rev. Grantham Joins Revival

The Rev. L. T. Grantham, pastor of the Highland Park Baptist Church in Abilene, has replaced the Rev. A. V. Henderson as speaker at the Calvary Baptist Church revival which closes tonight.

Rev. Henderson, pastor of the Baptist Temple in San Angelo, opened the meeting here Monday but was forced to return home due to illness. Attendance at the services has been good, the Rev. T. Gerald Cates, pastor of the church said, and there have been seven additions to the church. Mr. Grantham's topic tonight will be "Hell."

Mr. Cates will speak at Sunday services of the church. He will also teach the first lesson in a new adult study course on the book of Revelation.

Revival Scheduled At Knapp Church

The Rev. Marvin Burgess, pastor of the Swenson Baptist Church, will open a revival Sunday at the Knapp Baptist Church. He will be assisted by Joe Rucker from the Southside Baptist Church of Abilene who will serve as song leader.

Mr. Burgess, formerly a resident of St. Paul, Minn., is also a student at the Southwestern Theological Seminary in Fort Worth. Services will be held at 10 a.m. daily during the revival, which is scheduled to continue through August 8.

Program Is Planned For Sunday Evening

The public is invited to attend an old-fashioned program of hymn singing at 7:30 Sunday night at the First Christian Church.

The program is being sponsored by the Youth Fellowship of the church. Kenneth Lawrence will serve as organist and Herbert Portis as song leader. Hymns selected by the audience will be sung and there will be a special program of music.

LA Thinks It's Hot

LOS ANGELES (AP) — Sweltering residents of Los Angeles who have watched records fall as temperatures rose can expect more of the same today, an expected high of 92.

Yesterday's top of 93 made it the hottest July 29 on record. The previous high for July 29 was 92 in 1889 and 1947.

Plan Skating Party

A skating party for members of the 3-D Sunday School class of the First Baptist Church will be held at 7:30 Monday night. Class members may invite guests to the party and are to meet at the rink.

The Roman Colasseum was originally called the Flavian Amphitheater.

Mrs. Agee's Delicious
TAMALES AND CHILI
1617 Ave. M Phone 3-4355

Dr. Adair Will Fill Pulpit Here Sunday

Dr. J. B. Adair of Abilene will speak at both morning and evening services of the Avenue D Baptist Church Sunday. The Rev. Floyd Strickland, pastor of the church, is to leave today for Shallowater where he will hold a 10-day revial at the First Baptist Church.

Dr. Adair is now director of extension work at Hardin-Simmons University. He formerly served as a missionary to Africa. He will show pictures made during his work there at the evening service.

First Methodist WSCS Circles Hold Meeting

Circles of the WSCS of the First Methodist Church heard a recording titled "America, Alcohol and Abstinence" at their last meeting on July 20.

A discussion period followed, as the circles continued their study of "Christian Responsibility to Alcohol."

The circles will meet again next Wednesday at 7:30 p.m., at which time two members of Alcoholics Anonymous will speak.

Vacation Bible School Will Begin Tomorrow

Vacation bible school will be held for two weeks beginning tomorrow at the Church of the Nazarene.

Mrs. Henry Thomas will be supervisor of the school, which will be held five days each week from 8:30 to 11 o'clock each morning. There will be about eight teachers in the school.

Mrs. Thomas urged all children from four to 14 years old to attend.

Tournament Planned

A volleyball tournament will be held at tonight's regular Play Night at the First Baptist Church. This tournament is part of the summer recreation program at the church, with tennis, badminton, table tennis and other sports being included in the program schedule. About 50 persons are expected to enter tonight's tournament.

Rev. Fox To Lead Revival

The Rev. Cecil Fox, retired Methodist minister, will be the speaker next week at revival services at the Camp Springs Methodist Church.

Mr. Fox retired from the active ministry this year at Westbrook. He and Mrs. Fox moved to Snyder to a home for retired ministers built by the First Methodist Church here. The home is at 402 Thirtieth Street. He had been preaching more than 30 years.

Starting Sunday and lasting through the following Sunday, the church will hold services at 7:30 o'clock nightly. Pastor of the church is the Rev. Frank Oglesby.

Bynum Myers will lead the song service in the revival, while Mrs. Hugh Robison will provide piano accompaniment.

Canyon Baptist Church Opens Revival Sunday

The Rev. James Edge of Haskell will preach for a revival opening Sunday at the Canyon Baptist Church.

Services are to be held at 10 a.m. and 7:30 p.m., with the evening preaching service starting at 8 p.m.

Joe Marshall To Speak

Joe Marshall will speak at the Twenty-fifth Street Church of Christ Sunday in the absence of Ted Norton, minister of the church. Mr. and Mrs. Norton are now in northern California where Mr. Norton has been doing evangelistic work.

Ira Revival Opens

A revival meeting at the Ira Church of Christ will open at 8 p.m. tonight with Herbert Love as evangelist. Maurice Watson of Snyder will lead song services.

The meeting is to continue through August 1.

Union Revival Set

The Rev. Roy Womble, pastor of the Union Baptist Church, will serve as preacher for a revival opening next Friday at the church. Mr. and Mrs. Ralph Wesson of Snyder will lead singing during the revival.

SOME FACTS ABOUT THE CHURCH OF CHRIST (No. 3)

Ted Norton

THE CHURCH IS THE BODY OF CHRIST (EPH. 1:22,23; COL. 1:18). All men are reconciled unto God in this body (Eph. 2:16). It is not a denomination. In fact the first four chapters of 1 Corinthians is a rebuke to denominalism (divisions). The church is not the building in which the congregation meets for worship. The church is composed of saved people—the Lord "adds" saved people to the church (Acts 2:47).

CHRIST IS HEAD OF THE CHURCH—THE BODY (EPH. 1:22,23; COL. 1:18). He has "all power" (authority) both in heaven and in earth (Matt. 28-18-20). (1) He has all legislative power. Christ sent the Holy Spirit to guide the apostles into all truth. That truth is contained in the New Testament. (2) Christ has all executive power. Instead of using physical force to enforce His law, He uses moral suasion. Fear of hell, hope of reward, the goodness of God, and the love of God are forces used in this moral suasion. (3) Christ has all judicial power. He is the Judge of all the earth and He will judge all men at that great day according to His word.

CHRIST IS THE SAVIOUR OF THE BODY—THE CHURCH (EPH. 5:23). All spiritual blessings are in Christ (Eph. 1:3). Every time a person becomes a Christian, he becomes one of God's chosen—elect (Eph. 1:4), he is an adopted child through Christ (Eph. 1:5), in Christ he has redemption (Eph. 1:7), in Christ he obtains an inheritance (Eph. 1:11), in Christ he is sealed with the Holy Spirit of promise (Eph. 1:13,14), in Christ he is sanctified (Eph. 5:25,26), in Christ he has salvation (2 Tim. 2:10; 1 John 5:11).

CAN A PERSON GO TO HEAVEN AND NOT BE A MEMBER OF THE CHURCH? As seen above, all spiritual blessings are in Christ. And, Christ is the Saviour of all men who will submit their wills to His. Christ "adds" every saved person to His church (Acts 2:47). Hence, no responsible person can go to heaven and not be a member of the church of Christ.

IS NOT CHRIST THE SAVIOUR OF MEN? WHY BE A MEMBER OF THE CHURCH? Yes, Christ is the Saviour of all men. Perhaps it would be better to say that God saves men through Christ. To pardon is an act of God. One must believe in Christ before God pardons him (Acts 16:30-32) but it is not faith that pardons. God forgives or pardons. Though one must repent to be saved (Acts 2:38), it is not repentence that pardons or saves—God saves! Man must repent before God will save him. One must be baptized to be saved (Mark 16:15,16), but it is not baptism that pardons—God pardons. Similarly, the church does not save a person, but "the saved are the church!"

NINETEEN HUNDRED YEARS AGO THE CHURCH OF CHRIST WAS ESTABLISHED! Today, she has the same name, worship, organization, doctrine and life. "The churches of Christ salute you." (Rom. 16:16). If you want to know what the church of Christ believes, read and study the New Testament.

Tune in KSNY each Wednesday at 12:15 (noon) and hear Warder K. Novak.

CHURCHES OF CHRIST

Warder K. Novak, Minister
2500—37th Street

Ted Norton, Minister
1411—25th Street

This Series of Ads Is Being Published Each Week In The Snyder Daily News, Sponsored By The Following Business Etablishments

Forrest Builders Supply
2109 25th Phone 3-3301

Piggly Wiggly

Scurry Butane Co.
1012 25th

Snyder National Bank
Nearly Half Century Banking Service
Member Federal Deposit Insurance Corp.

West Texas State Bank
Member Federal Deposit Insurance Corp.

Battenfield Hospital Clinic
Snyder, Texas

Roe's Home & Auto Supply
SELLING THROUGH SERVICE
2207 Ave. S Phone 3-3402

The Deffebach Agency
Phone 3-5611 2606 Ave. R

Snyder Auto Supply
1300 Ave. R Phone 3-3361

Times Printing Company
PRINTING — OFFICE SUPPLIES
1921 25th St. Phone 3-7202

Even Winningest Yank Club In Six Years Can't Get To First

By BEN PHLEGAR
Associated Press Sports Writer

Today is Casey Stengel's 64th birthday but he's going to have to wait awhile longer for a present from his athletes.

The New York Yankees didn't quite make it to first place in time for the celebration. In fact, they haven't made it to first place any time this season although they've won more of their first 100 games than any Yankee club Casey has managed.

When they whipped Chicago 10-0 yesterday, they ran their record for the year to 67 won and 33 lost. None of the past five New York pennant winners has done as well.

New York trails Cleveland by a game and a half and the day-to-day question is how long can the two clubs keep up their sizzling pace.

During the last seven weeks the Yanks have won 37 out of 49, a .755 clip. The Indians captured 35 of 49 over the same period for a .714 mark, exactly equaling the best winning percentage ever compiled by an American League champion.

[illegible] The man with the answer wins the jackpot. In 10 consecutive games with Cleveland and third place Chicago the Yankees won seven times. But two of the losses were to the Indians.

Yesterday, however, it was no contest. While the Yankees were routing the wishful White Sox, Cleveland collapsed before a Boston onslaught, bowing 10-2. The Red Sox had lost 15 out of 16 to Cleveland before turning on the league leaders.

Of the nine games played yesterday, four ended in shutouts. Whitey Ford held the White Sox to four hits in the Yankee victory. Vic Raschi, the ex-Yankee star now working for the St. Louis Cardinals, beat the New York Giants 8-0 on three hits. Corky Valentine of Cincinnati pitched a four-hitter against Philadelphia, winning 3-0 and Chuck Stobbs of Washington checked Baltimore on five hits in a 5-0 [illegible].

In other action Chicago defeated Brooklyn 6-5; Milwaukee won its seventh [illegible] over Pittsburgh in 10 innings and Detroit took a doubleheader from Philadelphia 4-2 and 7-3.

Raschi was in complete control of the league-leading Giants. He gave up two bases on balls and struck out a pair. The only New York hits were singles by Willie Mays, Bobby Hoffman and Don Mueller. Ray Jablonski's bases-loaded double in the fifth was the big blow for St. Louis.

Pinch hitters flopped for Brooklyn as the Dodgers lost a chance to shave their two-game deficit. Manager Walt Alston used five and not one got the ball out of the infield. The final failure was George Shuba who grounded to first with the bases loaded and two out in the ninth. Hank Sauer and Ernie Banks homered for the Cubs.

The Braves had a close call in Pittsburgh. They tied the game in the ninth on three straight singles and added two more, including Hank Aaron's 12th home run, in the 10th.

Valentine not only pitched a shutout for the Redlegs, he was the batting star as well. He doubled twice, singled once and scored two of the four runs against the Phillies. The loss dumped Philadelphia into sixth place behind the Cardinals and Reds who are tied for fourth.

Boston wrapped it up early against Cleveland, routing Bobby Feller in the second inning after piling up a 5-0 lead. It was Feller's second loss and broke a seven-game winning streak for the veteran fireballer. Jackie Jensen drove in six runs with two homers and a single. Ted Williams also hit a home run.

Detroit came from behind in both victories over the faltering Athletics. In the first game a two-run triple by Frank Bolling followed by a squeeze bunt by George Kell put the Tigers in front in the fifth inning. In the second game the A's jumped ahead 3-0 but were caught and passed in the third inning when Bob Nieman hit a grand slam home run.

A pitching experiment failed for the Baltimore Orioles. Bonus rookie Bill O'Dell was given his first starting assignment but couldn't get past the first inning. Two doubles, a single and a walk brought Lou Kretlow to the rescue but it was too late since Stobbs was in shutout form for Washington.

SPORTS

Dodgers, Tigers Are Pony Game Winners

The Courthouse Tigers pushed the Von Roeder Red Sox down to third place in the Pony League last night, downing them 4-2 in a five-inning game.

The game was shortened from the regular seven innings by agreement of the two teams because of the lateness of the finish of the first game of the night, in which the Scurry Butane Dodgers stayed in first place by beating the Lions Club Phillies 13-11.

The Tigers got their four runs in the first inning of their game when Gale Courtney walked and later came in on an error. Gary Vice made a base on an error, Coleman John and Jimmy Patterson walked, and Mike Ridley brought those two in with a double. The game rocked along with that score for four innings. In the fifth, the Sox finally scored when Kenneth Kaiser and Hollis Chandler got singles. J. T. Myers, running for Kaiser, came in on a two-base error. Patterson, the winning hurler, went the whole game for three hits, 11 strikeouts, and no walks. The loser was Bud Morgan, who in one inning gave up one hit, struck out two, and walked three. Dick Hayes finished the game on the mound for the Sox, giving up no hits, fanning three, and walking one.

The Dodgers and Phillies tied up three times before the Dodgers could get control of the game. In the first inning, both teams got two runs. The Dodgers moved four runs ahead in the second and got another in the third, but the Phillies caught up with five runs in the bottom of that frame. In the fourth, each team tallied four runs.

In the fifth, Bo Brown walked and stole bases all the way around for a Dodger run. Ronnie Baker tripled to bring one in. He had hit another triple in the fourth but brought none in with it.

Johnny Griggs was winning hurler. He went two and one-third innings to allow five hits, fan four, and walk two. Harley Merritt took the mound for one and two-thirds innings for two hits, two strikeouts, and two walks. Finishing the game was Baker, who in three innings gave up no hits, walked none, and struck out seven. Loser was Jackie Tucker, who started the game, was relieved in the second, and went back in to finish in the fourth. He allowed five hits, struck out two, and walked nine in a total of four and two-thirds innings. Stanley Elliott, his relief, walked two, fanned two, and gave up two hits in his two and one-third innings.

LEAGUE STANDINGS

Teams	W	L	Pct.
Dodgers	4	1	.800
Tigers	3	2	.600
Red Sox	2	3	.400
Phillies	1	4	.200

DODGERS (13)	AB	R	H
Lashaway, 2b	4	2	2
Boyd, 3b	1	0	0
Brown, rf, c	2	2	0
Moore, rf, 3b	2	1	0
Baker, 1b, p	5	1	3
McGrew, cf	3	1	1
Merritt, c, p	4	1	1
Overman, lf	4	2	1
Warren, ss	1	2	0
Griggs, p, rf, 1b	3	1	0
Totals	29	13	7

PHILLIES (11)	AB	R	H
Bruton, c	3	1	0
Williams, (p-hit)	1	0	0
Caiza, 2b	4	0	0
Elliott, p, 2b	3	0	0
Craig, 1b	3	3	1
Carey, cf	3	2	1
Tucker, p, 2b	4	2	1
Cox, 3b	4	2	2
Springer, ss	1	0	0
Martin, as	1	0	0
Kerbow, rf	3	0	1
Ward, lf	3	0	1
	30	11	7

Score by innings:		
Dodgers	341 410 1	—13-7
Phillies	305 400 0	—11-7

RED SOX (2)	AB	R	H
K. Drake, 2b	3	0	0
Williams, 3b	2	0	0
Pickett, cf	2	0	0
Phillips, rf	2	0	0
Minica, c	2	0	1
Kaiser, lf	2	1	1
J. Drake, ss	1	0	0
Chandler, (p-hit)	1	1	1
Hayes, 1b, p	2	0	0
Morgan, p, 1b	3	0	0
Totals	19	2	3

TIGERS (4)	AB	R	H
Courtney, ss	2	1	0
Vice, 2b	2	1	0
Hensley, c	1	0	0
Allen, 1b	2	0	0
John, 3b	1	1	0
Patterson, p	1	1	0
Ridley, rf	2	0	1
Slaton, cf	2	0	0
Procter, lf	2	0	0
Totals	15	4	1

Score by innings:		
Red Sox	000	02—2-3
Tigers	400	0x—4-1

American Legion Ball Tourney Still Going

HOUSTON (AP)—The second and, if it is necessary, the third game of the American Legion Area 3 baseball playoff between St. Thomas and Bryan will be played here tomorrow.

The first game begins at 7 p.m. It was rained out yesterday.

Bryan won Tuesday's opener 1-0.

BASEBALL STANDINGS

By THE ASSOCIATED PRESS

AMERICAN LEAGUE

	Won	Lost	Pct.	Behind
Cleveland	67	30	.691	—
New York	67	33	.670	1½
Chicago	62	39	.611	7
Detroit	44	54	.449	22½
Washington	42	53	.447	23½
Boston	39	57	.406	27½
Philadelphia	35	62	.361	32
Baltimore	35	64	.354	33

Friday's Schedule

Washington at Cleveland, Stone (8-3) vs. Houtteman (9-5) (N).

New York at Baltimore, Reynolds (10-1) vs. Larsen (3-13) (N).

Philadelphia at Chicago, Portocarrero (6-8) vs. Keegan (12-6) (N).

Boston at Detroit, Nixon (8-6) vs. Garver (7-7) (N).

Thursday's Results

Boston 10, Cleveland 2
New York 10, Chicago 0
Washington 6, Baltimore 0
Detroit 4-7, Philadelphia 2-3

NATIONAL LEAGUE

	Won	Lost	Pct.	Behind
New York	63	37	.630	—
Brooklyn	61	39	.610	2
Milwaukee	53	45	.541	9
St. Louis	48	50	.490	13½
Cincinnati	50	51	.495	13½
Philadelphia	47	49	.490	14
Chicago	41	56	.423	20½
Pittsburgh	31	66	.313	31½

Friday's Schedule

Milwaukee at Brooklyn, Buhl (3-7) vs. Erskine (12-9) (N).

Cincinnati at New York, Judson (5-3) vs. Gomez (8-7) (N).

St. Louis at Philadelphia, Haddix (14-7) vs. Miller (5-7) (N).

Chicago at Pittsburgh (2), Minner (9-6) and Pollet (5-5) vs. LaPalme (2-6) and Surkont (6-13) (twi-night).

Thursday's Results

Chicago 6, Brooklyn 5
St. Louis 8, New York 0
Milwaukee 5, Pittsburgh 3 (10 innings)
Cincinnati 3, Philadelphia 0

SOONER STATE LEAGUE

Ada 7, Shawnee 6
Lawton 14, Ardmore 13
Gainesville 4, Seminole 2
McAlester 7, Pauls Valley 1

	Won	Lost	Pct.	Behind
Shawnee	66	32	.673	—
Lawton	56	44	.551	12
Gainesville	54	48	.529	14
McAlester	51	48	.515	15
Ada	46	53	.465	20½
Ardmore	47	55	.461	21
Seminole	45	53	.459	21
Pauls Valley	35	65	.350	32

TEXAS LEAGUE

Beaumont 4, Dallas 0
Houston 3, Oklahoma City 1 (12 innings)
Tulsa 6, San Antonio 2
Fort Worth 2, Shreveport 1

	Won	Lost	Pct.	Behind
Shreveport	68	52	.567	—
San Antonio	63	55	.534	4
Houston	63	58	.521	5½
Oklahoma City	60	57	.513	6½
Tulsa	59	56	.504	7½
Fort Worth	57	63	.475	11
Beaumont	56	64	.467	12
Dallas	49	68	.419	17½

LONGHORN LEAGUE

Odessa 6, Artesia 4
Big Spring 13, San Angelo 4
Midland 3, Carlsbad 2
Roswell 8, Sweetwater 2

	Won	Lost	Pct.	Behind
Artesia	67	32	.677	—
Roswell	62	38	.620	5½
Carlsbad	60	40	.600	7½
Midland	57	43	.570	10½
Big Spring	52	48	.520	15½
Odessa	40	61	.396	28
San Angelo	35	64	.354	32
Sweetwater	26	73	.263	41

BIG STATE LEAGUE

Tyler 2, Austin 0
Del Rio 4, Corpus Christi 3
Harlingen at Galveston, postponed, rain
Waco 12, Temple 11

	Won	Lost	Pct.	Behind
Waco	70	28	.738	—
Tyler	66	42	.611	13½
Corpus Christi	64	44	.583	15½
Galveston	54	53	.505	25
Austin	54	54	.500	25½
Harlingen	42	65	.393	37
Del Rio	37	70	.346	42
Temple	34	74	.315	45½

WEST TEXAS-NEW MEXICO LEAGUE

Albuquerque 5, Clovis 3
Lubbock 5, Pampa 1
Plainview 4, Abilene 3

	Won	Lost	Pct.	Behind
Clovis	56	43	.577	—
Pampa	54	43	.557	2
Plainview	50	47	.515	6
Abilene	47	47	.500	7½
Amarillo	48	48	.500	7½
Albuquerque	48	48	.500	7½
Lubbock	40	55	.421	15

CHARLES WILL AT LEAST BE IN THE BOOKS

NEW YORK (AP)—Ezzard Charles may never go down as the greatest heavyweight champion, but he will have his own little niche in the history of the ring.

The lithe Cincinnati Negro will be the first ex-champion ever to get three cracks at winning back his title. He lost the crown to Jersey Joe Walcott, dropped a return decision to Jersey Joe, then lost another decision to Rocky Marciano. Now he's going to get a second crack at Marciano, here on either Sept. 15 or Sept. 21.

Rocky Says Charles Won't Pull 'Walcott'

NEW YORK (AP)—Rocky Marciano thinks there is no danger of Ezzard Charles "doing a Walcott" in their September rematch.

In case it may have slipped your memory, "doing a Walcott" refers to the Rip Van Winkle bit that old Jersey Joe did in the first round of his ballyhooed rematch with the Rock at Chicago.

"I think the guy's got guts," he said. "I kept pressing him all the time from the sixth round on. A lot of other guys fell apart. Some took 11 rounds, some 12 or 13 but most of them fell apart sooner or later.

"Only twice did I think I had him ready to go—the 10th round and the 15th."

We tried to draw out Rocky on whether he thought he might have softened up Charles for a second fight. He wouldn't try to answer. "It was tough on both of us," he said. "He hurt me a few times and I hurt him."

In the six weeks since the first fight, Rocky has been "lazying around" first at Cape Cod and later at Grossinger, N.Y., where he does his training. For the first time in a long time he was able to go back home to Brockton, Mass., long enough to hear what the neighbors had to say about his fight.

"A lot of people said they were glad it went the way it did," he said. "They told me they were happy to see me prove I could go 15 rounds and still win. They mentioned how a lot of you fellows said I couldn't win if it went to a decision.

"I've been doing some thinking about the first fight, too. I wasn't exactly satisfied. This time I hope to do a little better."

Lawton Nine Games Ahead

By The Associated Press

It took a leadoff home run, three straight singles and a grand slam homer in the eighth by Jack Brown to do it, but the Lawton Braves extended their Sooner State League winning streak to nine games last night.

Lawton edged Ardmore 14-13 to pull within 12 games of league-leading Shawnee, which dropped a 7-6, 11-inning decision to Ada when Allen Bailey—Ada's first Negro player—walked and scored on a blooper single by Walt Massefski.

Five of Shawnee's six runs came on homers by Ray Mitchell, Gene Hurchy, Fred Harrison and Willard Fox. Mitchell hit two.

Gainesville and McAlester maintained their third-place deadlock. Gainesville trimmed Seminole 4-2, and McAlester picked on cellar team Pauls Valley 7-1.

The same teams meet again tonight.

Clinkscale Breaks Toe Playing Softball

FORT WORTH (AP)—Ronald Clinkscale, senior Texas Christian University quarterback, is on the shelf right now because of a broken toe.

Clinkscale suffered the injury in a softball game and will have his foot in a cast for three weeks.

He will be recovered by the time fall practice opens Sept. 1 but will probably get off to a slow start.

Kyle Coach Resigns

KYLE (AP)—R. W. Moody, coach of the Kyle six-man football team, has resigned to go to Granbury High School as assistant football coach and head basketball and baseball coach.

Stanky Didn't Change A Bit

NEW YORK (AP)—They're calling him the "new" Eddie Stanky but the only thing new about the manager of the St. Louis Cardinals is the snazzy pair of sports shoes he bought in a midtown store yesterday.

He's still the same scrappy little guy with that tremendous zest for victory. He still has that same devotion to his ideas on running a ball club and if he has mellowed in any way it is not noticeable at first glance.

Typical of his nature, Stanky still thinks his Cardinals have an outside chance of catching the leaders. St. Louis' easy victory over New York and Chicago's triumph over Brooklyn yesterday might have influenced his thinking but Eddie stubbornly insists the National League race is still wide open.

"I admit things don't look too good for us right now," Stanky conceded, "but we're not out of it by a long shot. Remember, there are still two months to go. Let us have one good long winning streak and the entire pennant picture might change. That goes for any one of six clubs. We haven't had a real winning streak yet. Maybe we're due for one."

The Cardinals are finding it a tough task to sneak into the first division but they've been playing good ball of late.

Matthews Outrated By British Champion

SEATTLE (AP)—Harry (Kid) Matthews is taller and has a greater reach than Don Cockell of London, but he'll be topped in all other statistics by the British champion in their 10-round heavyweight fight tonight.

Matthews, who is 5 feet 11, will weigh about 180. His reach is 74½ inches, compared to 71 inches for the 5-foot-9½ Cockell. In chest, neck, bicepts and other measurements Cockell has the edge.

He even has the edge in the Ring Magazine ratings, which list him in third place and Matthews in seventh.

Lubbock Shuts Out Snyder, No-Hitter

The Piggly Wiggly team of Lubbock last night downed the Fikes & Grimmett women softballers 11-0 in a game in Towle Park.

It was a no-hit, no-run game for the Lubbock team. The winner was Joy Rogers, who struck out five and walked four in the game. Loser was Ruby Medford, who gave up three hits, one a home run, walked three, and struck out three.

Texas Team Picking Oil Bowl Players

WICHITA FALLS (AP) — Curtis Reeves and James Ozee of Wichita Falls are the first players to be selected for the Texas squad in the Oil Bowl football game here Aug. 20.

Texas will play Oklahoma in the annual classic at the Midwestern University stadium.

Reeves, a halfback, and Ozee, a center, were picked by Pat Pattison of Lubbock and Henry Armstrong of Del Mar (Corpus Christi), coaches of the Texas team.

Boxer Of 22 Years Experience Fighting

SAN ANTONIO (AP)—Kid Azteca, the Mexican welterweight who admits to 40 years of age and who has been boxing 22 years, will meet Little Palma in the 10-round main event of a boxing show here Aug. 10.

Palma, also from Mexico, is already here working for the fight.

They will headline the first fight card of promoter Boyd Smith.

LEGAL NOTICE

CITATION BY PUBLICATION
THE STATE OF TEXAS

TO:

George Willis Simmons, otherwise known as George Willis Bryan, individually and as a representative of the classes consisting of the children of C. L. Simmons and wife, Mollie I. Simmons, both deceased, the grandchildren of the said C. L. Simmons and wife, Mollie I. Simmons, both deceased, the parties who have been or may hereafter be adopted by any and all of the children of the said C. L. Simmons and wife, Mollie I. Simmons, both deceased, the children heretofore and hereafter born to each and all of the children of the said C. L. Simmons and wife, Mollie I. Simmons, both deceased;

and the unknown heirs and legal representatives and the heirs and legal representatives of the unknown heirs of all the foregoing named parties and classes, and also of the following parties, to-wit:

James Wellington Simmons, otherwise known as James Wellington Bryan;

Carmen Lee Simmons, otherwise known as Carmen Lee Bryan;

Ruby May Simmons, otherwise known as Ruby May Bryan;

Hallie Simmons;

Calvin Truett Simmons, Guardian of the Person and Estate of Hallie Simmons, a person of unsound mind;

Calven Truett Simmons;

H. C. Fowler;

Ima Jewell Simmons Augustat and husband, Joe Augustat;

Sarah M. Robbins, a feme sole;

Dorothy Simmons Freeman and husband, Roderick Freeman;

Kenneth Simmons;

Helen Ruth Simmons Bowen and husband, Tom Bowen;

Melba Nadine Adams Estes and husband, T. J. Estes;

GREETING:

You are hereby commanded to appear before the District Court in and for Scurry County, Texas, in the Court House of Scurry County, Texas, in the City or Town of Snyder, Scurry County, Texas, at or before 10 o'clock A.M., on the first Monday after the expiration of forty-two (42) days from the date of issuance of this citation, that is to say, at or before 10 o'clock A.M., on Monday, the 13th day of September, 1954, then and there to answer a petition filed in said Court on the 29th day of July, 1954, in suit numbered 6475 on the docket of said Court, wherein American Republics Corporation and Union Oil Company of California, both individually and as representatives of the class who own land and interests in land under the judgment dated June 28, 1948, rendered in Cause No. 79,683, by the 126th Judicial District of Travis County, Texas, styled Mamjedell Simmons Germann, et al, vs Hallie Simmons, et al, are plaintiffs, and wherein the defendants are the following parties

James Wellington Simmons, otherwise known as James Wellington Bryan;

George Willis Simmons, otherwise known as George Willis Bryan;

Carmen Lee Simmons, otherwise known as Carmen Lee Bryan;

Ruby May Simmons, otherwise known as Ruby May Bryan;

Hallie Simmons;

Calvin Truett Simmons, Guardian of the Person and Estate of Hallie Simmons, a person of unsound mind;

Calvin Truett Simmons;

H. C. Fowler;

Ima Jewell Simmons Augustat and husband, Joe Augustat;

Sarah M. Robbins, a feme sole;

Dorothy Simmons Freeman and husband, Roderick Freeman;

Kenneth Simmons;

Helen Ruth Simmons Bowen and husband, Tom Bowen;

Melba Nadine Adams Estes and husband, T. J. Estes;

and all the foregoing named parties as representatives of the classes consisting of the children of C. L. Simmons and wife, Mollie I. Simmons, both deceased, the grandchildren of the said C. L. Simmons and wife, Mollie I. Simmons, both deceased, the parties who have been or may hereafter be adopted by any and all of the children of the said C. L. Simmons and wife, Mollie I. Simmons, both deceased, the children heretofore and hereafter born to each and all of the children of the said C. L. Simmons and wife, Mollie I. Simmons, both deceased, and their unknown heirs and legal representatives and the heirs and legal representatives of the unknown heirs of said parties.

Plaintiffs allege that plaintiffs, American Republics Corporation and Union Oil Company of California, between them own oil and gas leases which cover all the oil, gas and other minerals in the folowing described land in Scurry County, Texas, to-wit:

The North ½ of Section 99 (containing 323 acres, more or less) and the South ½ of Section 138 (containing 316 acres, more or less), all in Block 2, H. & T. C. Ry. Co. Survey,

plaintiffs describing in their original petition in this cause eleven oil and gas leases which they allege cover all the oil, gas and other minerals in the foregoing described land, and that the title of plaintiffs in and to said land is in accordance with the terms and provisions of said eleven oil and gas leases.

Plaintiffs allege that all other owners of other interests in al of the hereinbefore described and under the judgment of the 126th District Court of Travis County, Texas, rendered on June 28, 1948, in the hereinbefore referred to Suit No. 79,683, and in all other land described in said judgment were and still are the owners in fee simple of their respective interests in the hereinbefore described land, subject to the hereinbefore described oil and gas leases and in all other land described in said judgment.

Plaintiffs allege that this suit is brought by plaintiffs, American Republics Corporation and Union Oil Company of California, both for themselves and representatives of the class claiming title under the aforesaid judgment dated June 28, 1948, rendered in the aforesaid Suit No. 79,683, for the purpose of clearing title to and removing cloud from title to the hereinbefore described land and all other land described in the aforesaid judgment in said Suit No. 79,683, to the end that no one could hereafter question said judgment dated June 28, 1948, in said Suit No. 79,683, in the 126th Judicial District Court of Travis County, Texas, and so that said judgment will hereafter be binding on everyone as to the way said judgment fixed the title to the hereinbefore specifically described land and to all other land described in said judgment.

Plaintiffs allege that all plaintiffs and all defendants herein and all classes whom they represent have a common source of title, namely, all the proceedings in the hereinbefore referred to Suit No. 79,683.

Such action is a suit in trespass to try title and for the purpose of clearing title and removing cloud from title.

Plaintiffs pray in their said original petition that plaintiffs, American Republics Corporation and Union Oil Company of California, have judgment for the title and possession of all the oil, gas and other minerals in the North ½ of the hereinbefore described Section 99 and the South ½ of the hereinbefore described Section 138 in accordance with the terms and provisions of the hereinbefore described eleven oil and gas leases covering said land, and removing cloud from the title to any and all of said oil and gas leases, that the Court render judgment in favor of all other members of the class whom own interests of record in the hereinbefore described land and in all other land described in the judgment dated June 28, 1948, in the aforesaid Suit No. 79,683, establishing the title of all members of such class and removing cloud from their title as against all defendants herein and the aforesaid classes whom they represent, that plaintiffs recover damages, costs of suit and such other and further relief, general and special, at law or in equity, to which they may show themselves entitled.

If this citation is not served within 90 days after date of issuance, it shall be returned unserved.

Issued this the 29th day of July, 1954.

GIVEN UNDER MY HAND AND SEAL OF SAID COURT at office in Snyder, Texas, this the 29th day of July, 1954.

(s) Eunice Weathersbee
Clerk of the District Court
of Scurry County, Texas.

(Seal)

ALPHABET BUSINESS SERVICE

Who Sells What & Where Is He?

BUTANE

—Call Scurry Butane Company, 3-3181 for prompt gas delivery. Sales & Services, domestic & commercial appliances.

FLOWERS

—Fresh Flowers for all occasions. We telegraph flowers anywhere. Bell's Flower Shop. Dial 3-4651.

FURNITURE

—Frigidaire refrigerators, washers, ironers. Also large selection of quality furniture at King & Brown.

ANNOUNCEMENTS A

SPECIAL NOTICES A-2

NOTICE TO PUBLIC

I do not have in my employment anyone by the name of O. B. Richardson, or Billy Richardson or alias Billy Smith. I will not be responsible for any indebtness created by such character.

Signed: M. M. Mapes, Owner of M & M Radio and Electric.

NOTICE—A $250.00 reward will be paid to anyone for information leading to the arrest and conviction of a person or persons for theft or tampering with machinery or supplies owned and operated by Cage Bros. in their construction work. Cage Bros., P.O. Box 365, Phone 3-4901, Snyder, Texas.

ANNOUNCING
The New Location Of
BUD'S OFFICE SUPPLY
1824—26th Street.
East, across street from
West Texas State Bank
Phone 3-4252

For home delivery on the Lubbock Avalanche Journal, dial 3-5876. Moon White.

Hugh Boren & Sons are dependable and experienced. Insurance, Real Estate, Loans, Oil. Dial 3-3651.

New Bargain Rate

Maybe The Snyder Daily News is crazy not to follow the pattern, but while all other newspapers are raising their subscription rates, The Snyder Daily News has a bargain rate of one full year for only $6.95 to mail subscribers in Scurry and adjoining counties. Subscribe or renew for the Snyder Daily News today! (Adv.)

AUTOMOBILES B

AUTOS FOR SALE B-1

CLEAN, 1951 Super "88" Olds for sale or trade for older car. Phone 3-5836.

TRAILERS B-3

FOR SALE: 30-foot 1950 Colonial modern trailer house. See at 8th street and Avenue S.

AUTO RADIATORS B-11

SNYDER RADIATOR SERVICE
FRANK D. STEPHENSON
"THE RADIATOR MAN"
CLEANING REPAIRING
NEW REBUILT
1105 AVE. T DIAL 3-4131

BUSINESS OPPORTUNITY C

FOR SALE OR TRADE
CAFE
Located in Snyder, Excellent Equipment. Doing good business. Will take late model car, late model modern house trailer, home or what have you. Property here or elsewhere as trade in.

Write box A-4, Care of Snyder Daily News.

BUSINESS SERVICES D

HOME CLEANERS D-8

DURA CLEAN SERVICE
Have your carpets and upholstery cleaned and moth proofed in your home, use again same day. New high in quality, new low in price.
MR. LACY
Dial 3-5017

PLUMBERS D-13

Claude Ingram plumber, experienced, responsible, dependable and reasonable. Dial 3-3845.

MISCELLANEOUS D-26

CESSPOOL and SEPTIC TANK
Service. Reasonable price — Work guaranteed.
RIG MOTEL
Dial 3-4095

Your own newspaper—The Snyder Daily News. For carrier delivery call 3-5486

BUSINESS SERVICES D

MISCELLANEOUS D-26

HENRY'S
Air Conditioning Sales and Service. Ducts built, also general repair building, concrete work and fencing.
2401 Avenue S
Dial 3-3263

CALL O. C. Floyd for free estimates on concrete or tile work. Dial 3-7224.

Call C. B. Agee, 3-4355 or 3-5122 for painting, paperhanging, texturing. Free estimate, courteous service. All work guaranteed.

EMPLOYMENT E

HELP WANTED, FEMALE E-2

WANTED: Middle aged charwoman. Good salary, good working conditions. Apply in person only. The Village.

WANTED
White lady to keep small child and do light housework, three or four days a week.
Dial 3-3849

POSITION WANTED, M E-5

BOY, high school graduate, desires summer work. Sales clerk, office work, delivery, etc. Dial 3-4138.

BOY 14 wants work of any kind. Dial 3-6118.

INSTRUCTION F

SCHOOLS, INSTRUCTION F-1

HIGH SCHOOL
ESTABLISHED 1897
Study at home in spare time. Earn diploma. Standard texts. Our graduates have entered over 500 different colleges and universities. Engineering, Architecture, Contracting and Building. Also many other courses. For information write American School, O. C. Todd, 2401 29th Street, Lubbock, Texas.

WOMEN'S COLUMN H

CHILD CARE H-3

CHILD care in my home day or night. 415—30th street. Dial 3-6863.

CONSTANT care for babies and children, day or night. Call Mom Ivison, 1111—24th street. Dial 3-4100.

Will care for your children day or night. Mrs. Bama Davis. 801 29th Street. Phone 3-5608.

Care for your children, day and night. Free Transportation. Mrs. J. C. Beavers, 501 - 25th Street. Phone 3-3928.

SEWING H-6

SEWING MACHINES FOR RENT
New and used sewing machines. Sales and supplies. Service on all make machines.
MILLER SEWING MACHINE EXCHANGE
2808 Avenue "D" Phone 3-4771

ALTERATIONS DRESSMAKING
Phone 3-4862
3207 40th St.

FARMER'S EXCHANGE J

POULTRY J-4

RABBIT MEAT
Straight from hutch to consumer. Young and tender, 8 to 9 weeks. Frozen or unfrozen. Dressed - $1.25 anytime.
Curb Service
M & T RABBITRY
Clairemont Road & Gilmore
P.O. Box 1685

MERCHANDISE K

BUILDING MATERIAL K-1

PAY CASH and save

15 lb. Asphalt Felting 432' Rolls ..	$2.79
2x4 and 2x6, 10-foot through 20-foot 1x12	$6.95
1x8 & 1x10 sheathing Dry Pine	$5.95
Asbestos Siding, Johns-Manfield	$11.85
Corrugated Iron (29 gauge) 6 foot through 12 foot	$8.95
24x24 window units	$8.95
2-8x6-8 glass doors	$8.09

VEAZEY CASH LUMBER CO.
1 mile West On Lamesa Highway
Phone 3-6612

DOGS, PETS, Etc. K-3

Parakeets $2.50
CAGES ..... $3.50 up
Seed, Supplies, Free Advice
BIRDLAND
909 27th Dial 3-5834

HOUSEHOLD GOODS K-4

SEE TOWN AND COUNTRY FOR NEW AND USED FURNITURE
8 Cu. Ft. Frigidaire, in good condition $175.00.
Good used sofa bed suites $49.50
Used bedroom suites $23.00 up
Good used dinettes $29.50 up
One-year-old HotPoint electric range, completely automatic, like new with new guarantee. Installed in your kithcen—$165.00.
Also other items to choose from.
Four ways to buy: Terms — Charge — Cash — Lay-a-way
Dial 3-3362 — 2403 - 25th

TV TOWER — cheap, lawn seats aplenty. Bargains, quick deals. Post Office Swap Shop 2301 Avenue R. Dial 3-6122.

9 x 12 Linoleum rugs only $4.95. Zig-Air Coolers with water pumps, $49.95. Plumbing supplies, pipe and fittings. We buy, sell and trade anything of value, let's trade.
YEAGER SALVAGE CO.
2109 Avenue T

MERCHANDISE K

HOUSEHOLD GOODS K-4

Bargains in bedroom furniture, $39.50 up to $84.50. Desk $10.00 to $22.50. $6.95 rugs now $5.95. Giles Swap Shop, 2013 Avenue S.

MISCELLANEOUS K-11

FOR SALE: Used portable Gladiron Ironer. See at 1411½ Avenue S. Dial 3-4484.

FOR SALE: Used juke box records, 20c; or package of 10 for 79c. Davis Music Company, 2413 Avenue S.

RENTALS L

BEDROOMS L-1

BAR-V MOTEL—Weekly rates, 24-hour telephone service. Highway 180 East. Dial 3-3943.

BEDROOM for rent: Three blocks from town. 2000 Avenue S. Dial 3-5515.

FURNISHED APTS. L-3

THREE-room furnished apartment with private bath. Inquire 2008—27th street. Dial 3-6295.

CHECK THESE
1. All utilities paid.
2. One block shopping center.
3. Private baths.
4. Catering to Singles & Couples.
BILTMORE APT'S.
2702 Avenue E.
DIAL 3-9102

REDECORATED three-room and bath furnished apartment. 2701 Avenue O. Dial 3-5382 or 3-3835.

TWO-bedroom furnished duplex apartment. 202—31st Street. Dial 3-7109.

FURNISHED apartments, two-room efficiency, bills paid. Jack & Jack Realty. Phone 3-3452.

CANARY COTTAGES
All bills paid.
Kitchenettes - Air-conditioning
$40.00 Monthly
1111 - 26th. Street Dial 3-9254

CLEAN, modern apartments, refrigerated air-conditioning, garages, rates very reasonable. Nesbit Motel. Lamesa Highway.

THE GREENHILL APARTMENTS
Two and four-room furnished apartments, modern. Rates reasonable. One and one-half miles North on Clairemont Road.
Dial 3-5959

SMITH MOTEL: Kitchenettes and bedrooms to accommodate one to four persons. East highway, dial 3-6493.

NEWLY remodeled two-room apartment, private bath, air conditioned. 1801 Avenue S. Dial 3-6364.

NICE two-room furnished apartments and houses. Private baths, air conditioned, bills paid. 316 East 25th.

UNFURNISHED APTS. L-4

THREE-room apartment, 2006 Avenue X. To see call 3-5426 or 3-6486.

COMFORTABLE!?!
• Three Rooms
• Redecorated
• Air Conditioned
BEL AIR VILLAGE
2701 Avenue X
Dial 3-5142

FOR RENT
ONE & TWO BEDROOM APARTMENTS
Bills Paid
Four blocks from square—two blocks from Furr Food Store.
2705 Ave. O
DIAL 3-5174

Reduced Rent!
Two-bedroom unfurnished apartments, water and yard upkeep furnished.
Downstairs .... $65 per month
Upstairs ..... $60 per month
Under new management
Waymar Apartments
1910 Coleman
Phone 3-6942 or 3-6212
Mrs. M. M. Mapes
Resident Manager

FURNISHED HOUSES L-5

FOR RENT: Furnished small house, close in, large bedroom, living room, kitchen and wash room with wash room tubs. $60.00 month and you pay bills. Apply Town and Country or phone 3-3362.

NICELY furnished and newly redecorated house for rent. Dial 3-3167.

FURNISHED two-room house. Close in. Air conditioned. 2306 Avenue M.

FURNISHED, nice two-room house, complete bath. 2608 Avenue X. Dial 3-3294.

FURNISHED two-room house, $25.00 per month. 614 26th Street. Inquire at Best Hotel, 2109 Avenue S.

HOUSES
Furnished and Unfurnished
BILLS PAID
Children Welcome
Lee Whitlow
1810 Avenue O
Dial 3-4812

FURNISHED two-room house(private bath, bills pa

TODAY'S ADVERTISING IS YOUR INSURANCE FOR TOMORROW'S BUSINESS!

ARE YOU GIVING YOUR INVESTMENT A CHANCE? LET THE READERS KNOW OF YOUR BARGAINS.

DENNIS THE MENACE

"CLEAN PEOPLE MAKE ME NERVOUS!"

REAL ESTATE M

BUSINESS PROPERTY M-1

FRONTIER rooming house and trailer court for lease. Inquire at 2508 Avenue W.

HOUSES FOR SALE M-2

For Eligible GI

Rent with purchase option, two bedroom G.I. home. Monthly rental $60.00 to apply on closing cost.

Call

JACK & JACK REALTY

Dial 3-3452

1921 - 26th Street

$500.00 DOWN

Attractive two-bedroom home in Cullum Addition. Easy monthly payments.

"Don't wait—we sell em!"

H & H DEVELOPMENT CO.

503 E. Highway

Dial 3-4451—3-6683

REAL ESTATE M

HOUSES FOR SALE M-2

NOBLE HEIGHTS

Two-bedroom FHA house, equity $600.00.

JACK & JACK REALTY CO.

1921-26th. Street

Dial 3-3452

CHOOSE YOUR PLANS

And build your own home on one of the 75 x 140-foot lots in good location.

CITY FARMER

See this modern three-room home on three acres with bath, electricity, private well and pump house. On paved road with phone service. Choice listings on two-bedroom and three-bedroom homes. Check these before you buy.

PINNELL REALTY COMPANY

Realtor

Homes-Loans-Farms

1712-25th

3-5912 3-4569

REAL ESTATE M

HOUSES FOR SALE M-2

100% GI LOAN

OR WILL CARRY

$9,200.00 FHA LOAN

Three-bedroom house, attached garage, wool carpeted throughout, seven closets, air conditioner, all drapes and curtains, central heating, located 3750 Highland Drive.

DIAL 3-3798

FOR

APPOINTMENT ONLY

SIX-room house located in Northeast Snyder. $3,000.00 over all.

VERA BLACKSTOCK

2302 Avenue R

Dial 3-3890

TWO-bedroom home outskirts of city on two lots, A-1 condition—$5,500.

TWO-bedroom home, large lot, Northeast Snyder. Practically new, priced $4,000.

18-UNIT furnished apartment building, owner has left city. Will Sacrifice.

List your property with us, we have buyers for all types and sizes.

Geo. J. & Lydia Webb

Lobby Manhattan Hotel

Office 3-5171 Res. 3-6508

VETERANS

NEW two-bedroom home at 313 36th Street—just four blocks from East Elementary School. Ready for immediate possession. 100 per cent G.I. loan—$8,600.00 sales price with $300.00 down for closing costs.

NEW three-bedroom home at 4004 Austin Avenue in Towle Place. Just one and a half blocks from High School on paved street. See this one before it sells. 100 per cent G.I. loan with closing costs of $325.00 only down payment required.

NEW three-bedroom home in Highlands Addition now started—Choose this plan now and pick your own color schemes. Located close to High School and will finance 100 per cent G.I. loan with only $300.00 down for closing costs.

SCOTT & SCOTT REALTY CO.

Big Spring Highway

Dial 3-3262 or 3-6212

REAL ESTATE M

HOUSES FOR SALE M-2

TWO-bedroom house, like new. Plumbed for washer, carport, storage. Noble Heights. Dial 3-4895.

HOUSE FOR SALE: (4-room and bath) to be moved off lot. Cheap. Call or write Velma Burt, Box 231, Ph. No. 48083, Big Spring, Texas.

TRADE

Five-room house in Kittrell Heights, with garage, for smaller home.

"Don't wait—we trade em!"

H&H Development Co.

503 E. Highway

Dial 3-4451 — 3-6683

IMMEDIATE POSSESSION

312 33rd Street—Nice two-bedroom home, fenced back yard, grass shrubs and even ripe porter tomatoes. Can sell to veteran on 100 per cent G.I. loan with $275.00 down for closing costs or would take $2,400.00 for equity.

Dial 3-3262 or 3-4914

FOR SALE BY OWNER

IMMEDIATE POSSESSION

Two-bedroom, attached garage, $650.00 cash for equity or $500.00 down, rest on terms. First payment September 1st.

203 - 33rd. Street

Dial 3-6756

GI HOME

100 per cent GI loan. Nice part of town, close to school. Air conditioned, ducted in. It will pay you to check on this one.

JACK & JACK REALTY

1921 - 26th Street

Phone 3-3452

FOR SALE: Equity in four-room and bath house, air conditioned, private water well. 2708—37th. Dial 3-5732.

RENT

a new Singer Sewing Machine. $5.00 month. Phone Jesse Price, Local Representative. Dial 3-3479

Singer Sewing Machine Co.

Phone 300 159 Walnut

Colorado City

REAL ESTATE M

HOUSES FOR SALE M-2

HIGHLAND PARK

Two-bedroom G.I. home with air conditioner, central heating, fenced back yard, on corner lot. Only cash involved will be closing cost; can be handled $75.00 per month. Price, $9,250.00.

JACK & JACK REALTY

1921—26th Street

Dial 3-3452

FOR SALE: G.I. equity in two-bedroom home near East Elementary School. 203 33rd Street. Dial 3-6756.

LOTS FOR SALE M-4

LOTS FOR SALE: Bootheland West and Andress Heights. New low prices—$119.00 to $439.00, at low terms of $10.00 down, $10.00 monthly. R. B. Trentman Company, one mile north of depot on Clairemont Road. Phone 3-7270 or 3-4317.

REAL ESTATE M

FARMS-RANCHES M-6

RANCH FOR SALE: 8400 acres, net fences, nine pastures, good house and barns, $27.50 per acre. 2311 Avenue N. Snyder.

LOANS-OIL ROYALTIES M-9

WANTED: Producing royalties, any amount. COMBERT ROYALTY CO., Amarillo Bldg., Amarillo, Texas.

If you have Royalty for sale in SACROC unit, see me before you trade. Maybe I can give more for it.

HUGH BOREN, JR.

Dial 3-3651

FOR SALE—TRADE M-11

FOR SALE

Six Butler steel buildings, 8x12 with eight-foot walls. Steel panel door and steel casement windows. See

McClatchy Bros. Post Highway

Dial 3-4561 or 3-6992

FOR SALE OR TRADE

Nice Cafe In Snyder

Doing Good Business.

Will Consider Trading For New Car, House or Trailer House.

Write Box B-3, Care of Snyder Daily News

YOU GET A BETTER DEAL HERE!

1954 Ford Fordor, 160 Horsepower engine, highspeed rear end.

1954 Chevrolet Bel Air 4-Door, Standard shift.

1953 Ford Tudor Customline, radio, heater.

Take up payments on this one;

1951 Chevrolet 4-Door, Good one.

T. C. GOSS USED CAR LOT

Big Spring Highway Phone 3-9297

LOOK OVER THESE BUYS.

Two—1953 Plymouth Cranbrooks, low mileage, one owner cars, your choice $1,385.00

1952 Belaire Chevrolet, loaded, a real buy at .. $1,165.00

1952 Packard, 200 Deluxe, 4-door sedan, fully equipped, good transportation $1,165.00

1951 Studebaker, V-8, 4-door, automatic transmission, radio & heater, only $685.00

1947 Chevrolet, 4-door, good solid car $265.00

Western Motor & Implement Co.

Packard For Quality — Willys For Economy

East Highway Phone 3-4500

Rates On Snyder Daily News Classified Word Ads:

One day	.05 Per Word
Three days	.12 Per Word
Six days	.18 Per Word
Each day following	.01 Increase

15 word minimum rate

Space ads	.84 per inch per insertion

EARNED RATES

Three days	.75 per inch per insertion
Five days	.70 per inch per insertion

MONTHLY EARNED RATE

For 15 words at 26 issues per month. Total $5.70

Capitals and type larger than agate at double

WORD AD DEADLINES

Weekdays	5 p.m.
For Sundays	12 Saturday

RULES

The publishers reserve the right to correctly classify all advertising; to edit any copy deemed objectionable for any reason, and reserve the right to accept advertising only on a cash in advance basis. Some ads are charged to phone owners purely as an accommodation and payment is due immediately upon publication. Some types of ads are not charged under an circumstances but must be strictly cash in advance.

A-1 A-1 A-1

LARGEST STOCK OF CLEAN USED CARS AND PICKUPS IN WEST TEXAS AND THE LOWEST PRICES.

1953 Ford V-8 Tudor, nice	$1,275
1951 Chevrolet 4-Door, powerglide	$795
1951 Pontiac Club Coupe, loaded	$975
1950 Ford Tudor (6) nice one	$435
1952 Chevrolet 2-Door Sedan	$1,035

NOTICE: Lot Open 7 a.m. 'til 9 p. m. weekdays. 1 p. m. 'til 6 p. m. Sundays.

Don Wells, Salesman

Wade PIPKIN Motors

"THE" Ford Dealer Of West Texas

Dial 3-6351 1615 26th St.

Ford Ford Ford Ford

Special! Special! Special!

10 DAYS ONLY

This Ad Worth 100.00 on the Purchase of a Refrigerated Air Conditioner for Your Present Car or Any Car We Have In Stock. Air Conditioners Are Installed by Factory-Trained Engineers and We Offer One Day Service on Installation.

GIGANTIC SALE ON 1954 AND USED CARS

1954 Chevrolet 4-Door Bel Air	$345 Down
1954 Chevrolet 210 Series 4-Door	$265 Down, 24 Months
1954 Ford Customline Fordor, radio, heater	$295 Down, 24 Months
1953 Ford Tudor, radio, heater, overdrive	$295 Down, 24 Months
1953 Ford Fordor, radio, heater and Fordomatic	$295 Down, 24 Months
1953 Chevrolet 4-Door, radio, heater, power equipped	$295 Down, 24 Months
1952 Ford Tudor, radio, heater, full price	$895, 24 Months to Pay
1951 Chevrolet 4-Door, radio, heater, powerglide	$195 Down, 18 Months
1951 Ford Tudor, radio, heater	$195 Down, 18 Months
1949 Chevrolet 4-Door, radio, heater, good one	$410 Full Price
1949 Ford Fordor, radio, heater, extra clean	$495 Full Price
1940 Ford, a real good one	$95 Full Price

WE OFFER 6 PER CENT WITH NO HIDDEN FINANCE CHARGES.

EASY TERMS CAN BE ARRANGED

DENSON GULF SERVICE

300 East Highway Phone 3-3912

OK USED CARS OK

These Cars and Pickups Are In Top Condition.

All Are Priced to Make You A Good Buy.

1952 Chevrolet 4-Door Deluxe Sedan, powerglide, other equipment, really a fine buy	$1,045
1953 Chevrolet 2-Door, clean, one-owner car	$1,145
1953 Chevrolet Deluxe 4-Door Sedan, loaded	$1,245
1951 GMC ½-ton Pickup, clean and original in every way	$545
1951 Chevrolet Club Coupe, nice one. Come look it over	$745
1952 Chevrolet ½-ton Pickup	$745
1951 Chevrolet ¾-ton Pickup	$645
1949 Chevrolet ½-ton Pickup, really clean	$435
1948 Chevrolet ½-ton Pickup, clean all around and new tires	$395

Several Other Nice Buys to Choose From

LAMB CHEVROLET COMPANY

USED CAR LOT

1312—25th Phone 3-7222

Hearings Slowed But Probably Did Not Stop McCarthy Antics

By JAMES MARLOW

WASHINGTON (AP)—The position Sen. McCarthy found himself in today—waiting while his fellow senators argued whether to censure him—was typical of the role forced on him in 1954. It's a new one for him.

Ever since 1950, when he first made headlines with his charges of Communists in government, he had moved fast, kept punching. He rolled with the counter-punches, slugged harder in return. Nothing kept him quiet.

For most of this year he has been forced into a role sometimes passive, sometimes defensive. It has been that way with him ever since the Eisenhower administration early this year struck back at him.

In the past he called his shots, getting attention when he wanted it with a statement or an attack. This year the shots have been called on him. Most of the attention given him in 1954 has not been of his choosing.

McCarthy, a man of energy who thrived on action, has been slowed down. Whether or not anyone in the administration foresaw the result of the decision to hit back at him, the result was to crimp his style.

Sen. Flanders' effort may fail. The 73-year-old Vermont Republican wants the Senate to censure McCarthy. If it fails, McCarthy may take that as a vote of approval and come bounding back like his old self.

Although it was his own Republican party which had taken over, McCarthy began sticking needles into the Eisenhower administration early in 1953. He kept on sticking them in.

The decision to tell him "whoa" was made when the Army charged McCarthy and his Senate investigations subcommittee staff had sought special treatment for Pvt. G. David Schine and had threatened retaliation if they didn't get it. Schine was formerly of the staff.

When McCarthy counter-charged that top Army officials had been using Schine as a "hostage" to make McCarthy pull up on his search for Communists in the Army, the fat was in the fire. The Senate itself had to step in to investigate, and the subcommittee took on the job—with McCarthy temporarily sidelined as chairman.

Right there McCarthy was slowed down. McCarthy, glued to the hearings, was like a boxer with his hands tied behind his back.

His field had been narrowed. In long weeks of the hearings he had to concentrate on one subject: Trying to make himself and his staff look good and the Army bad.

He fought hard, he was nimble, and before the hearings ended the Army and the administration may have wished the whole thing had never been permitted to start. Maybe.

If the administration had planned, or hoped, to keep McCarthy off its back for most of the congressional session, it succeeded. For even when the hearings ended McCarthy did not resume his old role.

First of all, he went off for a rest of almost three weeks. Then he wanted, he said, to go after Communists in defense plants. All through the hearings he had complained they were delaying his search for Reds in those plants.

He made a brief stab at holding hearings on that subject and then dropped them, at least for the time being. He has probably been more quiet since the hearings ended than in any similar period since 1950.

For there was some unsettled business: What his own Senate subcommittee, which conducted the hearings, would say when it finished working on its report. It hasn't finished yet.

In the meantime, the lost his right-hand man, Roy M. Cohn, who resigned after it was reported a majority of the subcommittee—three Democrats and one Republican—were after the young New York attorney's scalp. Cohn had been chief counsel for McCarthy and, judging from what McCarthy said, invaluable.

Meanwhile, Flanders had been trying to cook up grief for McCarthy, first with an effort to get the Senate to take McCarthy's committee chairmanships away from him and when that seemed ticketed for failure, to censure him.

But whether or not anyone likes or dislikes McCarthy, friends and foes will probably agree: He has never so far looked like a quitter when the going was rough. He'll probably bound back, censure or no censure, as soon as he sees an opening.

Brush Fire Threat To Homes Of Stars

LOS ANGELES (AP) — A 20-acre brush fire destroyed one house and endangered movie players' dwellings in the Coldwater Canyon area before it was controlled yesterday.

Actor Jack Palance called firemen and wet down the rear of his house with a garden hose.

Homes of actor Ward Bond and actress Ella Raines are on nearby cross streets. Movie producer Charles Feldman lives two doors from Palance. Actor George Raft's home is two blocks away.

Five Miles Of Fence Loaned To League

BOSTON (AP) — Massachusetts Public Works Commissioner John Volpe reported yesterday his department has loaned out five miles of snow fence this summer.

The principal borrower was the Little League, a baseball organization of boys. Some 38 teams have encircled their playing diamonds with snow fence sections.

Son Of Radio's Amos Stricken With Polio

HOLLYWOOD (AP) — Radio actor Freeman F. Gosden, who is Amos of Amos and Andy, flew to Midland, Tex., last night to be with his son, Freeman F. Jr., 25, a polio patient.

To Solve Your Local and Long Distance MOVING PROBLEM
DIAL 3-6791
A Safe, Sure Bonded Service
Across the Street or Across the Nation
McALISTER
Transfer and Storage
1604 24th St.

Less Fooling Around In Red Schools

MOSCOW (AP)—The Soviet government has decided that Russian school kids have been working too hard, and that they've been getting too much book learnin' and not enough practical education.

So it has revised the study program for primary and high school grades for the new term to cut down the work load and give the kids more to do with their hands and less with their noggins.

Izvestia, official newspaper of the Soviet government, and the Teachers Gazette predict that the new program will make little Ivan not only a smarter but a stronger boy.

The kids of Moscow and Leningrad are going back into school uniforms, and in some of the primary schools "coeducation" is being restored. Boys and girls are going back together in the same classes after some years of segregation.

Parents had complained their children were subjected to overstrain at examination time.

To increase practical education, Russian primary school children are going to get garden and shop work and less biology, geography and psychology.

Woman Gets Polio, Child Is Delivered

LOS ANGELES (AP) — Infantile paralysis struck Don Muir, 26, and his 19-year-old wife just before their third child was born but he cheerfully reports that "we're doing all right" and the baby is fine.

Muir, an aircraft worker who came here eight months ago from Mendon, Utah, was stricken last week but has a mild case. Early this week Mrs. Muir was stricken, too, but her baby girl, 5 pounds, 13 ounces, was born Wednesday and hers is also a mild polio case.

Deputy Collects Big Sum From TV Actor

LOS ANGELES (AP) — An out-of-court settlement has been reached in the $20,231 battery suit brought against screen and TV actor Robert Cummings by a sheriff's deputy. The officer, William M. Conroy, alleged Cummings drove away hurriedly when Conroy tried to serve him with a warrant in a civil suit and caused the deputy to be dragged and thrown to the pavement.

Lawyers said the settlement was $1,900.

Suspicion Confirmed

BOONE, N. C. (AP)—Bill Gragg suspected someone was stealing gas from his truck so he put on a lock-type gas tank cap.

Next morning his suspicions were confirmed.

Along with the gas the new cap was missing.

Xavier Getting Sued

LOS ANGELES (AP) — A Manila night club operator seeks recovery of $10,000 he says is due him on a promissory note signed by bandleader Xavier Cugat. A suit was filed yesterday in behalf of Ted Lewin by Ben Peskay, film producer, to whom Lewin assigned the note for collection. Lewin's attorneys attached funds due Cugat from Ciro's Night Club here.

He Finally Missed

GEORGETOWN, Ky. (AP)—When it came time yesterday for the Kiwanis Club to give Dr. A. G. Thomson his pin for four years of perfect attendance, he was not present. Friends said he was on vacation.

Floor Sanders and Edgers For Rent
Barrow Furniture Co.
2112 25th Street Snyder, Texas

There's more truck for your money in FORD
...than in "the other" leading Pickup!

More efficiency! More horsepower for displacement size in both Ford engines, V-8 and Six. Ford's LOW-FRICTION design makes for gas-saving power.

Only Ford gives you ultra-modern V-8 engine design.

More Power! New 130-h.p. Power King V-8 or 115-h.p. Cost Clipper Six.

Longer engine life with over 21% less piston travel ... as much as 21% slower piston speed.

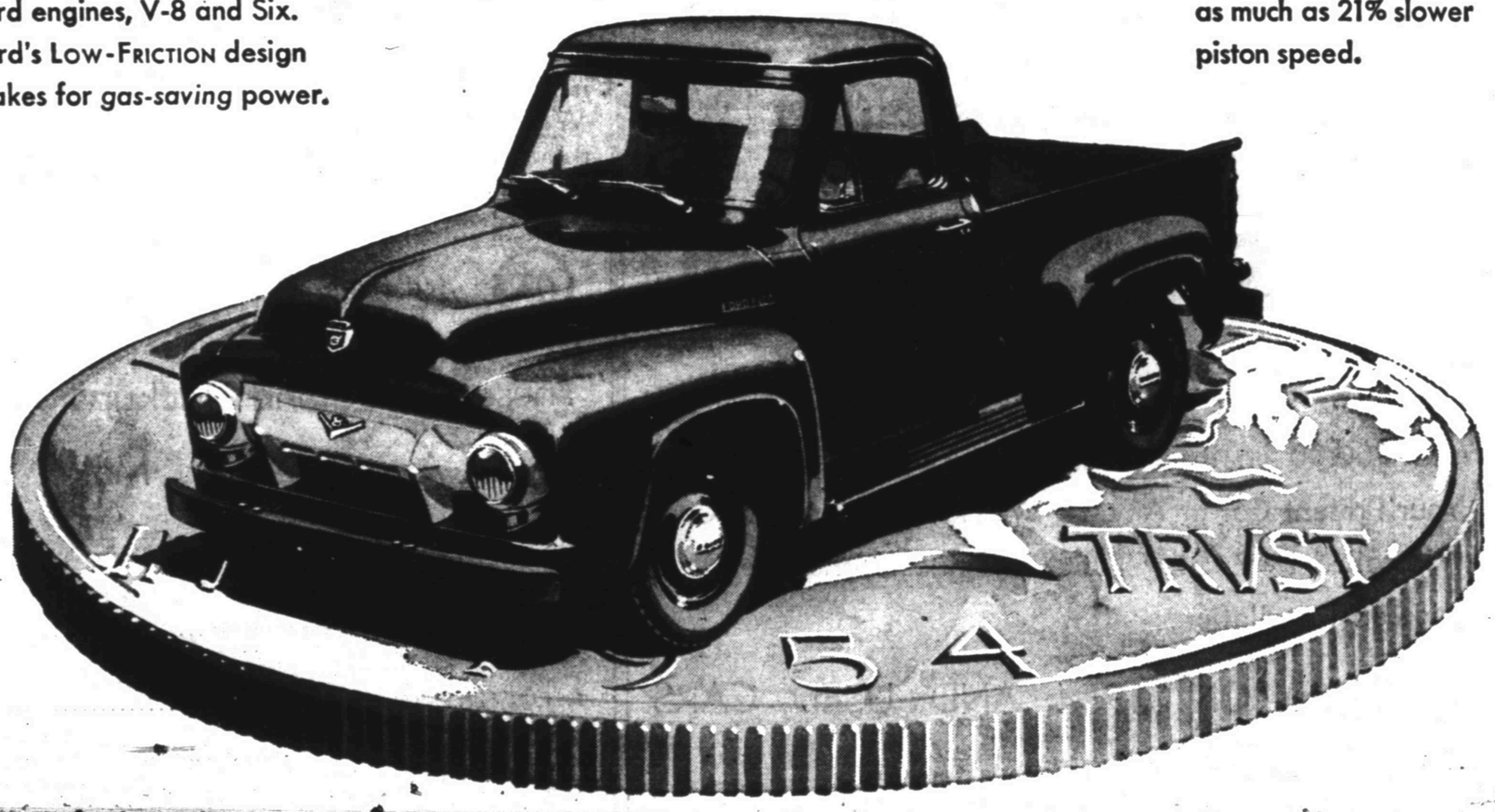

More comfort in Ford's Driverized Cab! 27% bigger windshield! 18-inch wider rear window. Only Ford gives you seat shock snubbers ... woven plastic upholstery.

Easier control. Wider tread and shorter turning diameter for greater handling ease. Fordomatic and exclusive Power Brakes at worth-while extra cost.

Stronger Ford construction ... deeper frame for rigidity ... 400-lbs. greater total axle capacity ... higher spring ratings, front and rear.

More capacity ... greater payload rating. Over 5 cubic feet more body load space with higher sides and slanting flare boards! Reinforced clamp-tight tailgate!

Now's the time to trade for one of the new ... FORD TRIPLE ECONOMY TRUCKS
... LAST LONGER, TOO!
F.C.A.
WADE PIPKIN MOTORS
2101—25th
"THE" FORD DEALER OF WEST TEXAS
LARGEST DEALERSHIP IN THE WORLD for its size
DIAL 3-3221