THE SNYDER DAILY NEWS

VOL. 3, No. 61 — SNYDER, TEXAS, THURSDAY, JULY 10, 1952 — SIXTEEN PAGES—PRICE 5c

Everyone Talks Of Victory At Republican Convention

PRICE DANIEL HERE TODAY

Price Daniel, state attorney general and candidate for the U. S. Senate, is shown here stepping out of an airplane which brought him here from Amarillo about 11:20 this morning. He arrived here with C. T. McLaughlin, oil operator, and Harold Bennett, who was in charge of local arrangements. Daniel spoke at a Rotary Club luncheon and later at the courthouse. (Staff photograph.)

Price Daniel Raps Government Encroachment In Speech Here

Price Daniel, state attorney general and candidate for the U. S. Senate, told a group of about 120 persons today at the Rotary Club luncheon that Texas has continued to fight federal ownership of the tidelands "because if the government can take away 300 million acres of our school lands, they can take away our own property."

Daniel, who did not mention his campaign, said the federal government is already a big landowner, explaining that about one-fourth of the land in the country is now owned by the government. He added that the government's gaining control of the tidelands would open the door for its attempting to secure the inland river lands, mineral rights on private property, and under the same principle, to even take away private property itself.

The attorney general urged more businessmen to realize their responsibility in government. He said only 51 per cent of the qualified voters went to the polls in the presidential election of 1948 and that only 47 per cent voted in the congressional election of 1950

"We have found many 'too busy' to take a part in government and politics. I say that businessmen—those who know about finances—should have a part if they are to maintain their businesses and to insure that their children will have businesses," the candidate said. He added that the federal government is a big business, the world's biggest spender. Daniel stated that the administration of the past seven years has spent more than all the administrations of this country since its beginning.

Daniel explained that the $265 billion debt of the U. S. is larger that the combined total of all other nations in the world, inincluding Russia. "This is not what we want to leave for our children to pay . . . it's not what was left to us," he said. If the government continues deficit financing, inflation will continue with it, knocking down the value of insurance fixed salaries, and many other things, he added.

He spoke of being in China durning 1945 and explanied that inflation was at its worst there at that time. He showed the group a $10,000 bill from China which was worth $5000 in U. S. money in 1929, "and I bought it for 30 cents in 1945." He compared the decrease in value of Chinese money with that of our own, showing attendants a silver dollar, made in 1921 and worth a dollar at that time, stating that a man gave it to him recently and called it a "Truman quarter" because it will now buy only one-fourth what it would buy when it was minted.

Daniel was introduced to the group by John Sentell, Snyder attorney, who gave a brief history of the candidate's life. Ralph Geisenhower, president of hte Rotary Club, headed the meeting. The Rev. W. W. Adcock gave the invocation.

Daniel arrived at the Winston Field shortly before noon. He was flown here by C. T. McLaughlin. Harold Bennett, who was in charge of arrangements for Daniel's talk, made the trip with McLaughlin to Amarillo to bring the candidate here.

The attorney general was to make a political address to the public at 1:30 this afternoon in the district courtroom, and he was to leave for Colorado City immediately after that talk.

Those attending the luncheon were served by members of the Veterans of Foreign Wars Auxiliary.

Borden County Wildcat Staked

V. A. Brill of Houston has staked location for his No. 1 T. J. Good as a Pensylvanian reef wildcat in Borden County.

The drillsite will be 660 feet from south and west lines of section 14-32-43n-T&P, about four miles northeast of Vealmoor. The nearest production is in the Vealmoor field. Contract depth is 8,400 feet.

DRILLING REPORT

Superior and Intex No. 1 Eva Laws is drilling ahead below 8,246 feet in the Mississippian, and will go on to test the Ellenburger. Located in Northwest Scurry County, the No. 1 Laws is near a recently completed Ellenburger discovery, Superior and Intex No. 13-578 R. H. Jordan.

Hunt Oil No. 1 Lucy Hodnett, drilling below 7,460 feet in shale Northwest Mitchell wildcat, is and lime.

Houston Oil No. 1 Adrain, Northeast Nolan wildcat, is coring in Ellenburger chert below 6,434 feet.

James Snowden No. 1 Higginbotham, Southwest Borden wildcat, is drilling below 7,814 feet in lime and shale.

89 Degrees Yesterday

Yesterday was another cool day, with a high of only 89 reported by Mrs. D. P. Strayhorn, weather observer. Low for last night was 58, and reading at 7:30 o'clock this morning was 63.

More Workers Laid Off As Steel Plants Stay Shut Down

PITTSBURGH (AP) — Unemployment resulting from the great steel strike of 1952 will be close to 1,100,000 next week unless there's an unexpected break in the paralyzing nation-wide shutdown throttling the industrial heart of America.

A big spurt in unemployment will come when Chrysler Corp. closes virtually all of its extensive Michigan operations. The corporation says the shutdown will affect about 68,000 workers although 14,500 will be recalled to take inventory.

The Chrysler shutdown comes as another blow to the big state of Michigan, where auto production has been cut 70 per cent. An estimated 100,000 workers in Michigan have been affected by the steel strike. Ford Motor Company already has shut down its assembly plants across the nation and General Motors has laid off thousands in its huge factory network.

In addition to the 600,000 steelworkers idle, another 422,000 in allied industries have been laid off as a result of the strike.

While there's no sign of an end to the strike, called June 2, the CIO United Steelworkers awaited word from the industry on a proposal to agree to resumption of iron ore production.

Executives of 10 large steel producing companies, after meeting in New York Tuesday, said they would ask the steelworkers to end the companion strike of 23,000 ore miners in Minnesota, Michigan and Wisconsin.

Officials of the steel industry fear shutdowns next winter because of a shortage of iron ore. They're afraid they can't build up stockpiles because iron ore won't be shipped on the Great Lakes during the winter.

This came from a source close to Philip Murray, head of the steelworkers union:

"We have not received a formal request from the industry concerning the iron ore situation. We have nothing to say on the matter now."

Officers Study Case Of Dead Man In Wreck

ALICE, July 10 (AP) — Federal, state and county officers continued their investigation today of the death of Border Patrol Inspector Ed H. Wheeler of Alice.

Wheeler at first was believed to have died in an automobile accident. Discovery by an undertaker of a bullet wound in the head brought officers into the case.

It was Sunday night that Wheeler's car smashed head-on into another auto on the Nueces River Bridge near Sandia.

At first it was reported Wheeler, alone in his car, died in the crash—until the bullet hole was found.

The bullet passed through Wheeler's head, and severed the brain stem.

The Corpus Christi Caller-Times conjectured yesterday that after Wheeler was shot he was placed at the wheel of his car, the car put in gear, and the murderer stepped out and slammed the door.

Polio Takes 101st Victim Of Year As Epidemic Continues

By The Associated Press

Crippling polio had its 101st victim of the year in Fort Worth Thursday after Houston—under heavy attack by the mysterious malady—underwent its most tragic day of the disease's assault.

More than half of the year's victims in Fort Worth were being treated in the crowded polio ward at the city-county hospital.

Harris County suffered its worst day of the epidemic there with 24 cases recorded. There were ten each in the city and County and four non-resident cases. Previously, the highest single-day total had been 16 on June 9.

Parkland Hospital at Dallas had 37 polio cases in its ward, the most to be hospitalized in the big hospital's isolation ward this year. Three children, the oldest only 8 years old, raised the Dallas total for the year to 128.

MORE MONEY SOUGHT

Meanwhile, Dr. George W. Cox, state health officer, promised a fight next year before the state legislature for an appropriation equal to 50 cents per person or more than 3½ million dollars.

He said such a budget for public health work in the state still would not bring Texas up to the half way mark among the 48 states and the District of Columbia.

Dr. Cox pessimistically pointed to the spread of polio through Texas. Nine of the 43 counties reporting the disease last week did so for the first time in 1952, making 121 of the state's 254 counties that have suffered cases this year.

The State Health Department's records showed five counties with more than 50 cases for the year.

Harris County was far out front with 294; followed by Dallas, 95; Bexar, 83; Nueces, 73; and Tarrant, 65. Those counties cover some of the greatest population concentrations in the state—Houston, Dallas, San Antonio, Corpus Christi, and Ft. Worth.

GRAYSON HARD HIT

Hard-hit Harris County had 52 new cases last week and Dallas County had 21.

Grayson had its first cases of the year, five at one blow. Other counties where polio struck for the first time were Castro, Aransas, Coke, Gonzales, Rusk, Stephens, Upshur, and Young, all with one case each.

Lavaca County recorded 24 cases last week, but 23 were accumulative from previous unreported weeks. The county has had 46 cases this year.

Guards Stop Rioting Among Red Prisoners

PUSAN, Korea (AP)—Twenty-four prisoners were injured Wednesday when club-wielding Reds fought each other in a stockade at Nonsan the Army said today.

A platoon of American guards restored order without firing a shot or using tear gas, the Army said.

About 120 prisoners were involved in the demonstration.

Nonsan is about 22 miles southwest of Taejon in Southwestern Korea.

Guards moved into the compound after two groups of war prisoners armed with clubs and other homemade weapons began rioting inside the barbed wire enclosure, the Army said. No reason for the fight was announced.

Fourteen of the injured prisoners were hurt seriously enough to require evacuation to Taejon for hospitalization. One was reported in serious condition.

A short Army announcement said the fighting started at Compound 16 shortly after midnight when about 40 prisoners, armed with clubs made from tentpoles began attacking other prisoners and ripping tents.

Some 16 prisoners crawled through the compound fence to escape the violence. They immediately surrendered to guards outside the compound.

2 Boootleggers Still At Large

Two men whose convictions have been upheld by the court of criminal appeals still have not been apprehended to begin their jail sentences here for bootlegging.

Luther Tucker, Snyder Negro and numerously convicted bootlegger, and William D. Lawhon, 36-year-old former Snyder white man, are free on bonds.

Sureties on the bonds, which have not been ordered forfeited, are Ross Hardin, Fort Worth attorney, and John K. Ford, Snyder atorney, for Tucker, and Fred Chandler, attorney, and M. L. Campbell, both of Colorado City, for Lawhon.

Lawhon was convicted here March 9, 1951, and sentenced to 30 days in jail and fined $528.50, including cost. The appellate court upheld the trial court's decision soon afterward, and a mandate from the appellate court was issued commanding execution of judgment:

Tucker was convicted here last Oct. 4. A manadate was received here June 30 commanding execution of judgment by which he is to serve a year in jail and pay a fine of $1,000 plus court cost.

Absentee Ballot Count

Twenty - four voters had cast absentee ballots in the Democratic primary of July 26 by noon today, and 72 others had applied for ballots for absentee voting.

Ask Leniency For Young Britisher Who Is Found Guilty On Spy Charge

LONDON, July 10 (AP)—William Martin Marshall, 24-year-old radio operator for the British foreign office, was found guilty today on four charges of spying for Russia.

The jury asked for the "utmost leniency" for Marshall, who could be sentenced to a maximum of 14 years on each count. "We feel he has been led astray."

Ikemen Are Most Confident Today

CONVENTION HALL, Chicago, July 10 (AP)—Gen. Dwight D. Eisenhower's jubilant partisans strove today to turn smashing test-vote triumphs over Sen. Robert A. Taft into a victory bandwagon for the grand prize of this Republican convention—the presidential nomination.

They claimed it was all over but the balloting as a result of Eisenhower's decisive edge in the turbulent floor battle with Taft at last night's session—stretching into the early morning—over contested delegates from Georgia and Texas.

Taft was not conceding a thing. He said: "I expect to be nominated on an early ballot."

And supporters of Earl Warren and Harold Stassen said they still saw a chance for an Eisenhower-Taft deadlock that could deny the nomination to either of the two front-runners.

The big decision may come tonight.

Convention managers mapped out a schedule which left that possibility.

And the delegates trickling into this big arena down by the stockyards for their fourth day seemed in a mood to get on with the main business.

MacARTHUR TALKED

In the wake of last night's rough and tumble, there was more talk about Gen. Douglas MacArthur.

Some of the Taft supporters were saying privately that MacArthur might be a good man if it developed that Taft could not make the grade.

Taft's top aides were insisting, however, that there was no reason yet to question that Taft could make it.

Paul Walker, chief of delegate relations for Taft camp, said it was a "coalition" that beat Taft on the Georgia and Texas contests. The Warren and Stassen delegates stood with the Eisenhower camp on that.

Gov. McKeldin of Maryland, tapped to put Eisenhower in nomination, gave the bandwagon effort a push with a prediction that the general will win on the first ballot.

He declared he is confident that Maryland's 24 votes will be cast unanimously for Eisenhower.

But Maryland's Senator John Marshall Butler, a Taft supporter, told reporters he feels Taft is still in the running.

"I think he is still very much in the fight," Butler said.

STASSEN STILL IN

The California delegation had a caucus and its chairman Sen. William F. Knowland, told the members to hold their 70-vote line firm for Gov. Earl Warren.

"If we are not swayed by rumor," Knowland said, "we have the opportunity to nominate Earl Warren for president."

That meant, in Knowland's view, a distinct possibility to an Eisenhower-Taft deadlock.

Harold Stassen told a news conference he was staying in the race. He has 25 committed votes.

Around Eisenhower's headquarters in a downtown hotel, there was a general atmosphere of confidence in victory.

By the strength his forces displayed, the five-star general of the Army appeared to have pulled within striking distance of the first presidential nomination for a professional military man since Ulysses S. Grant won the prize and the presidency in 1868.

Taft fought a valiant rear guard action against the seating of pro-Eisenhower delegations from the two states.

But he lost Georgia by a 607 to 531 vote. It was the first time a GOP convention had overruled its Credentials Committee. That Taft-dominated group had recommended, 29 to 22, the seating of a delegation heavily weighted for the Ohioan.

The Eisenhower allies developed such power that Taft's supporters elected not to oppose the seating of a Texas delegation favoring the general. Previously the committee had approved a pro-Taft group.

This made the new lineup in the Associated Press tabulation of delegates:

Eisenhower 514, Taft 486, others 110, uncommitted 96.

This picture could shift quickly on the first nomination ballot, when the uncommitted must join the ranks of those publicly tabbed for one candidate or another.

But this slow-moving convention seemed unlikely to get around to any such showdown until tomorrow. Delegates faced action today on the party platform, followed by the tedious business of nominating candidates.

GOP Farm Plank Promises To End 'Political Dictation'

CHICAGO (AP) — The Resolutions Committee of the Republican National Convention today accused the Truman administration of trying to destroy the farmers' freedom by making them dependent on government subsidies.

A GOP platform submitted to the convention, promised to free the farmer from this "threat" and to set up instead a federal farm program designed to give producers parity prices—the goal endorsed by both parties — at the market place.

Parity is a standard for measuring agricultural prices, declared by law to be equally fair to farmers and to those who buy their products.

The GOP farm plank promised to use commodity loans, farm storage, farm credit, voluntary self-supporting crop insurance, and federal price supports to seek full parity prices.

Price supports, it said, would be set at whatever levels were found necessary to maintain a balanced production and to stabilize farm income.

It did not commit the party to a 90 per cent parity support level promised by the Truman administration and recently set up for major crops through 1954 by action of Congress.

The platform denounced a controversial farm plan advanced three years ago by Secretary of Agriculture Brannan as a "fraud" on both the farmer and the consumer. This plan proposed the use of subsidies to supplement farm income when prices drop. It would allow food prices to go lower, its sponsor said, than is possible under the present program.

The GOP document said the Brannan plan subsidies would have to be paid through heavy taxes Coupled with such subsidies, it said, would be controls that would "socialize agriculture."

"We denounce the administration's use of tax money and a multitude of federal agencies to put agriculture under partisan political dictation and to make the farmer dependent upon government," the plank said.

The plank draft favored a bipartisan federal farm commission to review farm policies and to make recommendations.

It also gave support to a "constructive" soil conservation program under which payments would be made to farmers for making permanent improvements.

WEATHER

EAST TEXAS: Partly cloudy with scattered thundershowers near the coast Thursday, Thursday night and in the south portion Friday. Locally warmer Thursday. Moderate mostly easterly winds on the coast becoming southeast Friday.

SOUTH CENTRAL TEXAS: Partly cloudy Thursday, Thursday night and Friday with widely scattered thundershowers. No important temperature changes. Moderate east and southeast winds on the coast.

NORTH CENTRAL TEXAS: Generally fair Thursday and Thursday night. A little warmer Thursday. Friday partly cloudy with widely scattered thundershowers in the south portion.

WEST TEXAS: Partly cloudy with widely scattered thundershowers Del Rio-Eagle Pass area Thursday or Thursday night and from El Paso area and Big Bend Country eastward Friday. A little warmer Thursday.

Weak Civil Rights Plank Is Put In Republican Platform

CHICAGO (AP) — Party leaders hoped to get quick convention approval today for a patchwork civil rights plank designed to bridge sharp differences between Southern and Northern Republicans.

Most delegates, who battled long and hard within the Resolutions Committee over the delicate racial issue, wanted to avoid a convention floor battle.

And both sides agreed that the new plank, dealing with federal action on the subjects of lynching, poll taxes, segregation and discrimination, was not as strong as the one in the 1948 platform.

Four years ago the Republicans favored "enactment and just enforcement of such federal legislation as may be necessary" to maintain equal opportunity for jobs and advancement despite differences of "race, religion, color, or country of origin."

This time the platform promises "federal legislation to further just and equitable treatment in the area of discriminatory employment practices."

That is broad, so it the request of Southerners this was added:

"Federal action should not duplicate state efforts to end such practices; should not set up another huge bureaucracy."

Most Southerners, including Republicans, believe racial problems are best handled on a state or local level without federal interference.

L. S. Parsons, Norfolk, Va., delegate, told reporters he still was not satisfied with some parts of the compromise plan.

Mrs. Mildred E. Younger of Los Angeles, who wanted a stronger civil rights section, said she accepted the compromise and would raise no floor protest.

Sen. Wayne Morse of Oregon and Sen. Irving Ives of New York, who often sponsor civil rights measures in Congress, also were disappointed but had no plans to stage a floor battle.

The compromise was drafted under supervision of Sen. Eugene D. Millikin of Colorado, platform committee chairman, after a subcommittee under Mrs. Younger could not reach agreement and offered two conflicting reports.

Most delegates recall the bitter civil rights platform dispute in the 1948 Democratic convention that led to a walkout by many Southern Democrats and loss of four Solid South states in the final election.

Many Republicans also are anxious to cut into normal Democratic majorities in the South and know that a tough civil rights plank might prevent this.

The new plank promises "federal action"—rather than legislation to eliminate lynching and poll taxes—and "appropriate action to end segregation in the District of Columbia."

It also promises non-discrimination in appointment of "qualified persons" to federal jobs.

It does not contain a detailed proposal for a fair employment practices commission with powers to force testimony and make recommendations. This had been urged by Mrs. Younger.

It also dropped a 1948 provision opposing racial segregation in the armed services.

But it did take a slap at Democrats "for duplicity and insincerity" on civil rights, saying they had not kept platform promises although in power many years.

"The Republican party will not mislead, exploit, or attempt to confuse minority groups for political purposes," it said.

HOOVER BIDS FAREWELL

Former President Hoover lifts his hand in answer to an ovation as he came before the Republican National Convention in Chicago to address the delegates. It was in the nature of a farewell gesture as he told the conclave, "From the inexorable course of nature, this is likely to be the last time I shall attend your conventions."

Rapist Executed Last Night; Appeal For Negro Due Tonight

HUNTSVILLE, July 10 (AP)— A rapist went to his death in the electric chair this morning and a Negro convicted of murder is scheduled to die soon after midnight tonight.

Thomas Andrew Haley, 27, died at 12:12 a.m. today for the rape of a four-year-old Fort Worth girl, May 26, 1951.

Set for midnight execution is a husky Dallas Negro, Booker T. Reed, sentenced to death for the July 12, 1951, axe slaying of a white man Reed said he found in his shack home.

Dallas attorney Sam Barbaria has been in Washington several days attempting to get intervention by the U. S. Supreme Court in Reed's behalf. Ervin M. Lane of Dallas, vowing a fight to the last to save Reed from what he terms a "typical Southern lynching," said he did not know the outcome of Barbaria's appeal.

He said if the Barbaria mission failed he would get together members of a committee, formed to help Reed, and rush to Austin for an appeal to the State Board of Pardons and Paroles. Lane said he had signatures of thousands of persons declaring the Negro did not get a fair trial.

ASKS FORGIVENESS

Reed's supporters have contended the Negro was not permitted to choose a lawyer. He was defended by a court-appointed lawyer after his own attorney suffered a heart attack. They also claimed race prejudice, lack of time to prepare a defense, and perjured testimony was involved in the trial.

Haley entered the death chamber this morning at 12:04, received the first shock four minutes later and was pronounced dead at 12:12 a.m.

The convicted rapist of the little girl asked a reporter—Don Reid of Huntsville—to relay a plea of forgiveness to the child.

"I hope the girl will forgive me for what has happened," Haley said, "for I forgave her and I loved her with all my heart."

The Court of Criminal Appeals overruled a motion for a rehearing in the Haley case on April 2. It rejected contention by his attorneys that the case was prejudiced when the child was brought into the courtroom by her mother for identification as the rape victim.

REPORTS CONFLICT

Attempts by ministers and friends of Haley to obtain commutation of his sentence failed, too.

Early this year, a Dallas Bar Association committee returned a finding that Reed had not received a fair trial. But later a special committee of the group reversed the finding and said he was tried fairly "and proof of his guilt was evident."

The Dallas Negro was sentenced for the slaying of Boyd Adrian Lovelace, 42, an Irving cabinetmaker. He was slain in Reed's small home on the grounds of a private school at Dallas. What he was doing in the Negro's home was never brought out in court testimony.

Various stays of executions moved the Reed execution from its original date of March 1, 1952 to the July 11 date.

Texans Celebrate Old Guard Defeat As Majority Vote Seats Porter Delegates

CHICAGO, July 10 (AP)—Old guard domination of the GOP in Texas was shouted down today by the roaring Republican convention delegates.

At 1:43 a. m., after hours of committee and convention debate, a majority of the nation's Republican leaders voted to seat Jack Porter's delegation backing Gen. Dwight D. Eisenhower for the Presidential nomination.

The convention repudiated the delegation sponsored by National Committeeman Henry Zweifel of Fort Worth and the long-established Republican organization which had been accused of trying to limit the growth of the party in Texas. The Zweifel organization has denied the charge.

The voice vote on the Texas contest came after the convention seated an Eisenhower delegation from Georgia, making it apparent that a roll call would be a waste of time.

COWBELL CLANGS

At the very moment of victory, Ben Guill of Pampa clanged a cowbell, waved a four-foot-long Texas flag and just plained yelled.

The orchestra and the organ burst into "The Eyes of Texas." Voices joined in all over the hall.

In the back of the hall a dozen Texans fell into each other's arms in a delirious, back-slapping, shouting huddle. Mrs. Ralph Feagin of Houston, a dignified woman with graying hair, was right in the middle.

"Go on down, Genie," somebody shouted at Mrs. Jack Bliss, a previously unseated delegate from Midland.

And with no badge but victory, Mrs. Bliss practically ran down the aisle to the Texas standard marking the state delegation chairs.

The convention recessed, the lights were going out and the hall was almost empty, but Texans still were celebrating in a back corner.

PORTER GETS HUG

They sang "The Eyes of Texas" again—almost a hundred of them. Then Sen. James Duff of Pennsylvania, a man who went to Texas last winter in the Eisenhower cause, came up to hug Porter.

They sang "For He's A Jolly Good Fellow" for Duff.

"He came down to Texas and kicked it off center for us," Porter yelled.

"When they took on Texas, they took on too damn much," Duff yelled back.

"We're gonna build a real Republican Party in Texas," Porter loudly asserted.

A radio man stuck a microphone in front of Alvin Lane of Dallas, co-chairman of the Texas-for-Eisenhower Club.

"We can now go forward. Wrong has been righted, and the Republicans can go into the election with clean hands," Lane said.

Word got around that the convention would have special badges and credentials ready today for the Porter delegation.

"TOO MUCH HELL"

"We stayed with it, didn't we," Mrs. Bliss said. "A lot of people have told me it was the Texas fight that brought all this out into the open and helped the other states. We just raised too much hell."

The convention rejected a Taft compromise which would have seated 22 delegates named at the state convention run by the old guard organization, and 16 selected by the rival faction.

Its action threw out recommendations of the national committee and of the credentials committee. The credentials committee had voted 27-24 for the Taft plan after an all-day session reviewing the bitter, uncompromising battle between the party factions.

The Zweifel claim was that under Porter's urging Democrats had turned out in large numbers and overwhelmed regular Republicans in neighborhood and county conventions. His lawyers argued this violated the Texas election laws, and that a political party is entitled to protect itself from invasion.

The Porter forces charged they had legitimate majorities of Republicans who had signed statements of party loyalty. They said the Republican Executive Committee in Texas arbitrarily and illegally booted them off the state convention rolls in numbers sufficient to cinch control.

OUTRAGEOUS CONDUCT

The Zweifel people replied that they had acted fairly and in line with Texas and party law.

The credentials committee agreed, but the convention didn't.

Its action erased Zweifel's name from the convention rolls as a delegate from Texas, although he may attend as national committeeman. Last night he had no comment on the action.

OLD-TIMERS BARRED

The convention also barred other long-time Republican stalwarts such as L. J. Benckenstein of Beaumont; Carlos G. Watson of Brownsville, secretary of the State Executive Committee; Miss Ruthelle Bacon of Amarillo; Eugene Nolte Jr. of San Antonio; Mrs. Carl Stearns of Houston, national committeewoman; Orville Bullington of Wichita Falls, chairman of the State Executive Committee.

Among those seated were Lamar Cecil of Beaumont; Malcolm McCorquodale of Houston; Guill, who was elected in 1949 as Texas' first Republican Congressman in more than 20 years and served a brief term; Edward T. Dicker of Dallas, now the only Republican member of the Texas Legislature.

The Eisenhower delegation already has nominated Porter as national committeeman and Mrs. Roy Black of Dallas committeewoman. The convention usually adopts the delegation's nomination.

Bitterness Of Pro-Taft Group Is Turned On Governor Dewey

By JAMES MARLOW

CHICAGO, July 10 (AP)—The deadly bitterness between the rival factions in the Republican convention exploded all over the place last night. And when the debris stopped falling Sen. Taft had lost another, perhaps the vital, battle to Gen. Eisenhower.

The blast was set off by Sen. Dirksen of Illinois with a personal attack on the convention floor against Gov. Dewey, one of the most efficient backers of Eisenhower. Dirksen is such an ardent Taft supporter that he has been chosen to put the senator's name in nomination late today or possibly tomorrow.

During his campaign to win the Republican nomination Taft has repeatedly spoken scornfully of Dewey who twice himself had won the nomination (once beating Taft out of it) but had lost both times to the Democrats in the elections. Taft derided what he called the Dewey "Me, too," campaigns.

LINED UP VOTES

Dewey's 96 New York delegates have been one of the main convention prizes. They seem lined up almost solidly with Dewey for Eisenhower.

More than that, Dewey and Herbert Brownell, twice the mainspring in getting Dewey his nominations, have worked behind the scenes for the general. Dewey and Brownell are credited with being two of the best wire-pullers in the business.

Dewey hasn't spent much time attacking Taft personally. He's used his energy to wound Taft where it most likely would be fatal: by lining up votes against him.

On Monday, the convention's opening, 95 of the 96 New York delegates, headed by Dewey, voted for a move by the Eisenhower forces which was successful. This was the vote not to let delegates in dispute vote on other disputed delegates.

This was the first test of strength between the Taft-Eisenhower forces and Eisenhower won. The result was a stunning blow to Taft. In the two days that followed, Dewey and Brownell had more time to damage Taft behind the scenes by trying to swing still-uncommited delegates to the general.

'PHOOEY-ON-DEWEY'

At any rate yesterday afternoon public attacks on Dewey began in earnest. A loudspeaker blared through the Chicago streets:

"Dewey is full of hooey" and "Phooey on Dewey" and "Dewey wants to be president by proxy"—another way of saying the general is a Dewey stooge—and "Poor Blind Ike," sung to the tune of "Three Blind Mice."

This attempt to discredit Dewey and Eisenhower reached its peak with Dirksen when the convention began its session last night. It was preparing to vote on whether pro-Taft or pro-Eisenhower delegation from Georgia and (later) Texas should be seated and permited to vote on the presidential candidates. In tight balloting the Georgia and Texas votes could swing the nomination.

Dirksen pleaded with the convention—or at least those delegates who hadn't already made up their minds—to vote pro-Taft. He spoke soothingly—about principle, party loyalty, the need for party unity, respect for tradition. Suddenly he abandoned this sweet approach, turned toward Dewey who was with his other 95 New York delegates, and heaped scorn on him: "We followed you before and you took us down the road to defeat."

REACTIONS MIXED

If the suddenness and nature of this attack shocked or revolved some of the delegates, for others it unleashed either personal dislike for Dewey, anger at him for helping Eisenhower, or their own frustration built up over years of successive defeats.

They booed Dewey, who twice led them to defeat.

As the booing grew it was not clear whether the boos were all against Dewey or partly against Dewey and partly against Dirksen. That may have been the end of his speech anyway. Whether it was or not, Dirksen ended it fast after that.

The voting began. Taft lost. Now Taft and Eisenhower face the vote on the nomination, with pro-Eisenhower delegates from Georgia and Texas sitting where pro-Taft men might have sat if the majority of the convention hadn't decided otherwise.

Three Cars In Accident At Y On East Highway

Three vehicles figured in a collision on East Highway near the Y late yesterday afternoon, but only two of them collided, and no one was injured.

The accident, which caused damage estimated to total between $300 and $400, occurred about 7 o'clock as a 1951 Ford driven by Patsy Allen Hinshaw, about 30, and a 1950 Ford panel truck driven by Thomas Neulan Robinson, of Snyder, collided. The other vehicle was a 1948 Chevrolet truck driven by A. J. Bell, about 50, of Snyder.

Walter Morgan, deputy sheriff, who investigated the accident, said the Chevrolet was traveling toward town and making a left turn from the highway. The panel truck, he said, was traveling in the same direction, and the other Ford was meeting it.

Brother Of Snyder Business Man Dies

Funeral services were held at 11 o'clock this morning for Charles Herbert Lawrence, 55, Sweetwater grocer. Mr. Lawrence was a brother of J. M. Lawrence of Sweetwater, part owner of the Piggly Wiggly store in Snyder and brother-in-law of O. L. Nichols, of the local store.

Services were conducted at the First Methodist Church in Sweetwater. The body was to be taken to Cisco for burial.

He is survived by the widow, a son, Bobby Joe Lawrence, and a daughter, Bessie Lee Lawrence.

SNYDER DAILY NEWS

Published Sunday morning and each evening except Saturday by the Snyder Daily News, at Snyder, Texas.

Entered as second-class matter at the Post Office at Snyder, Texas.

HERBERT FEATHER, Publisher
HOUSTON H. HARTE, Editor

SUBSCRIPTION RATES By CARRIER in Snyder, one year, $12.00. By Motor Carrier delivery, $1.20 per month. By Mail in Scurry and adjoining Counties, one year, $7.95. Balance of Texas, one year $10.95.

MEMBER OF THE ASSOCIATED PRESS

The Associated Press is exclusively entitled to use for republication of all news dispatches credited to it and not otherwise credited in this newspaper also local news published herein. All rights reserved for republication of special dispatches.

Any erroneous reflection upon the character, standing or reputation of any person, firm or corporation which may occur in the columns of THE SNYDER DAILY NEWS will be gladly corrected upon being brought to the attention of the management.

The publishers are not responsible for copy omissions, typographical errors or unintentional errors that may occur other than to correct in the next issue after it is brought to their attention.

PEACEMAKER NEEDED

Among Gen. Dwight D. Eisenhower's visitors in Chicago was this tearful little miss, 10-month-old Yvonne Luttrell of Tampa, Fla. The Republican presidential nominee aspirant seems to be having a hard time trying to get the youngster to smile. Even the large balloon is no help.

New President Named At San Angelo College

SAN ANGELO, July 10 (AP)—The new president of San Angelo College is Dr. Rex E. Johnston, until his appointment yesterday head of the business and economics department of Texas State College for Women at Denton.

The San Angelo College board said Johnston will take office Aug. 1 to succeed Dr. Bryan Wildenthal, who resigned to become president of Sul Ross College at Alpine.

Johnston is a graduate of North Texas State College, received his master's degree from the University of Texas and his doctorate from Stanford University. He formerly taught in the business administration school at East Texas State Teachers College.

Snyder Woman Dies On Train

Funeral arrangements are not complete for Mrs. W. M. Sturdivant, about 69, of 2402 Avenue L, who died yesterday morning aboard a Santa Fe train near Needles, Calif., while enroute from Snyder to California to visit relatives.

Mrs. Sturdivant was a resident here 30 years.

Boyd Fanning will officiate in services at the Church of Christ. Bolger Funeral Home will be in charge of burial at the Hermleigh Cemetery. Time of the funeral has not been set.

Survivors are the widower, two daughters, Mrs. Della Beach of Odessa and Mrs. Frances Hardy of San Diego, Calif.; and 10 sons Jasper Sturdivant and Oland Sturdivant, both of Los Angeles, Ira Sturdivant of Colorado, Walter Sturdivant and Lonnie Sturdivant, both of Clovis, N. M. Alvis Sturdivant and Charlie Sturdivant, both of Hermleigh, John Sturdivant of Snyder, Alton Sturdivant of Van Horn, and Sgt. Harold Sturdivant, now in Japan.

There are many species of kangaroo on New Guinea, but none are larger than fox terriers.

HEARING AUTHORITY HERE FOR CLINIC

Mr. F. A. Fischer a recognized authority on hearing, will show the amazing NEW TINY BELTONE at the Pal-O-Mar Cortel on Friday, July 11 from 1 to 3 P.M.

Mr. Fischer is a representative of Fischer's Beltone Hearing Service of Abilene and San Angelo and will have a complete stock of batteries for most makes of hearing aids.

Come in and have your hearing tested without any obligation and tell him about your hearing troubles. (adv.)

Steve's TAXI
DIAL
3-5444

CANYON
DRIVE-IN THEATRE
Big Spring Hwy. Ph. 3-7212
Open—7:00 P. M.
TODAY AND FRIDAY
"BATTLE OF APACHE PASS"
Jeff Chandler
Cartoon

Dr. John F. Blum
OPTOMETRIST
Most Prescriptions Filled the Same Day Patient Comes To Office
Phone 3-3992 Snyder, Texas
N.W. CORNER OF SQUARE

Complete Line Of
Floor Coverings
• Carpets
• Linoleum
• Tiles
PITTMAN
Floor Covering Co.
Sweetwater, Texas
Dial 3308 — 411 Oak. St.

PHONE
3-5486
For
Classifieds

Caprock Material Company
Quality Ready Mix Concrete
Sand and Gravel
Ph. 3-4522 Snyder, Tex.

Dead or Crippled Animals
Removed Free
Telephone 4123 Collect
SWEETWATER RENDERING CO.
SWEETWATER, TEXAS

• Front End Alignment
• Wheel Balance
BEAR EQUIPMENT AND MEN WHO KNOW HOW TO DO THE JOB RIGHT!
If We Don't Fix 'Em It Don't Cost You Anything
Ezell Motor Co. Ltd.
1931 25th Street Phone 3-5426

Paul Hodges
SINCLAIR STATION
2100 Ave. R Ph. 3-9225
Goodyear Tires . . . $11.95
6:00x16 Exchange
Washing & Lubrication
Pickup & Delivery
Variety of Oils

MID YEAR CLEARANCE
No—
Approvals
Layaways
Exchanges
All Sales Final
OUR SEMI-ANNUAL
CLEARANCE SALE CONTINUES THROUGH MONDAY

Ready-To-Wear Dept.

SUITS
Perfect for now and into Fall. Wonderful for travel. Sizes 10-20, 7-15 and 14½-24½. Rayon Faille, Tie Silks, Rayon Flannels and Rayon Sharkskin. Regular $17.95 to $29.75 Values, Clearance Sale ..... $10.99 to $17.99

BLOUSES
Now is the time to treat yourself to several extra blouses . . . a must in today's wardrobe. In Rayon Crepe, Cotton Pique, Sheer Nylons and Nylon Acetates. Regular $1.98 to $10.95 Values, Clearance Sale ..... $1.49 to $7.99

FLEXAIRE BRASSIERES
CLOSE OUT—
Regular $3.00 Values, Clearance $1.75
Regular $2.00 Values, Clearance $1.25
Regular $3.50 Values, Clearance $2.00

FLEXEES GIRDLES
CLOSING OUT BROKEN SIZES
Regular $5.95 to $10.95 Values
Clearance Sale ..... $3.50 to $6.50

BEMBERG SHEERS — COTTON DRESSES
Misses — Juniors — Half Sizes
Many lovely fast color and washable fabrics for your enjoyment now and into early Fall. You will want several of these lovely dresses. Sizes 7-15, 10-20, 38-44 and 14½-24½.
Regular $7.95 to $25.00 Values
Clearance Sale ..... $4.99 to $15.99

ONE RACK DRESSES
Rayon Crepe, Gabardine, Cotton. Values to $29.75
Three Price Groups ..... $3.00, $5.00 and $8.00

Piece Goods Dept.

NYLON, 44", Regular $1.98 Yard
Clearance Sale ..... yard $1.59

RAYON FAILLE 44", Reg. $1.98 yard
Clearance Sale ..... yard $1.59

RAYON SUITING, 44", Reg. $1.98 yard
Clearance Sale ..... yard 98c

EMBROIDERED BATISTE, Reg. $1.98 yard
Clearance Sale ..... yard $1.29

GIBSON GIRL PLAIDS, Reg. $1.59 yard
Clearance Sale ..... yard 98c

DOTTED SWISS, Reg. $1.19 to $1.29 yard
Clearance Sale ..... yard 79c

POWDER PUFF MUSLIN, VOILES
Reg. 98c to $1.29 yard Clearance ..... yard 79c

ORGANDY CURTAINS
Singles, Reg. $4.98, Clearance $3.88
Double, Reg. $9.98, Clearance $7.88
Assorment of Ninon Curtains $4.98

Men's Dept.
SATURDAY SPECIAL
SLACKS
All $8.95 SLACKS, All Sizes $3.95

MEN'S KHAKI SHIRTS
Saturday Only
Sizes 16-16½-17-17½ $1.39

OWENS DEPARTMENT STORE
WEST SIDE OF SQUARE

Your Snyder THEATRES

—RITZ—
Air Conditioned
—LAST TIME TODAY—
LEO McCAREY'S
My Son John
HAYES · HEFLIN · WALKER · JAGGER
A Paramount Picture
—ALSO—
"OLD FAMILY ALBUM"
And A Wide Selection of Choice Refreshments

—PALACE—
Cool and Comfortable
—LAST TIMES TODAY—
On the SCREEN
George Raft
LOAN SHARK
On the STAGE
8:59 P.M.
Hollywood Premiere
Singing
Dancing
Music
Comedy
23 ACTS 23
—ALSO—
Latest World News
—And—
"SADIE HAWKINS DAY"
And Those Delicious Refreshments

—TEXAS—
Cool As An Ocean Breeze
—LAST TIMES TODAY—
Big Double Feature
Feature No. 1:—
"Beyond the Sacremento"
—With—
WILD BILL ELLIOTT
Feature No. 2:—
"Satan In Skirts"
—With—
Ann Baxter · Ralph Bellamy
—PLUS—
Color Cartoon
"THE CROSS COUNTRY RACE"
And A Grand Selection Of Choice Refreshments

NOW SHOWING AT YOUR FAVORITE
DRIVE-IN THEATRES

—STARLITE—
—TODAY AND FRIDAY—
"The Racket"
—Starring—
Robt. Mitchum - Robt. Ryan
—PLUS—
20 Minutes of Fun and Laughter—
"ARNOLD THE BENEDICT"
And For More Pleasure Sneak A Snack From Our Snack Bar

—TRAIL—
—TODAY AND FRIDAY—
"Drums of the Deep South"
—Starring—
James Craig - Barbary Payton
—PLUS—
Color Cartoon
"SNOOZE REEL"
And Enjoy More Pleasure From Our Modern Snack Bar—

TALK OF THE TOWN

By SUE HOLMES

Attention, Thespians!

Snyder's Little Theater group will meet at 8 o'clock tomorrow night at the Sunray Gasoline Plant recreation hall. Anyone who's interested is invited to file applications for membership, BILL BROWN, president, says.

A program of entertainment is planned for the meeting, and membership cards will be distributed to those who have already joined.

Just because your voice and acting ability doesn't have a Barrymore - like quality, don't be discouraged. We've had no hallucinations about being able to act, but Bill says all sorts of personnel will be needed to help with scenery, sets, costumes and make-up.

The "dram critics" around town are still raving about the professional quality shown in "The Night of January 16," the group's presentation this last spring. JANE HARDIN and JIM PHILP, a former drama instructor and personnel manager of Sunray, respectively, are on hand to direct. Jane directed the aforementioned mystery play which was presented, realistically enough, in the district courtroom. Jim was one of the lawyers in the play.

It's rumored that "Ten Little Indians," another mystery is planned for next year, along with "Blythe Spirit," "The Male Animal," and "The Man Who Came to Dinner." If you're not mysterious, blythe, male or hungry, don't worry. There'll be a place for you, we've sure, if you attend the meeting tonight.

In case you aren't quite sure you know how to get to the Sunray Gas Plant, go out about three and one-half miles west on the Lamesa highway, turn north and go another mile. The gas flare will quide you.

Rodeo signs are going up all over town.

One of the sign painters is really amazing to watch. He's DEAF SCOTT from Fort Worth and seems to specialize in western themes. We watched him dip his brush into blue paint and decorate the brim of a cowboy's hat he'd already painted. Recently he's painted signs for the Eastern cowboys up at Madison Square Garden.

Stanley Whites Hosts For Reunion Luncheon

Mr. and Mrs. Stanley White, 2301 Avenue I, were hosts for a luncheon Monday honoring Mrs. White's brother-in-law, Mannan Murdock, Mrs. Murdock and son, Don. The visitors are from Galena Park, Tex.

Other guests were Mr. and Mrs. Nathan Campbell and son and daughter, Byron and Nancy, Mr. and Mrs. Bennard Gleastine and son, Billy. Mr. and Mrs. C. B. Gleastine, Mrs. H. T. Gleastine, Mrs Louis Brock and daughter, Nora Jo, all of Hermleigh

SUNDRESS with Shelter

New princess sunback with soft front pleats—a neat street costume, too, because it has a shawl collar bolero for cover! (The dress is easy-to-make with either halter top or shoulder straps.)

No. 2666 is cut in sizes 12, 14, 16, 18, 20, 36, 38 and 40. Size 16 dress with bolero, 6¾ yds. 35-in.

Send 30c for PATTERN with Name, Address, Style Number and Size. Address PATTERN BUREAU Snyder Daily News, Box 42, Old Chelsea Station, New York 11, N. Y.

Patterns ready to fill orders immediately. For special handling of order via first class mail include an extra 5c per pattern.

The SPRING - SUMMER FASHION BOOK brings you dozens of pretty and wearable fashions for cottons, from cool, cool casuals to town styles; plus the most inspiring suggestions for your vacation wardrobe. In all, over 125 easy-to-make pattern designs for all ages and occasions. Order your copy now. Price just 25 cents.

Snyder Daily News, Box 229, Madison Square Station, New York 10, N.Y.

All Types Of
Beauty Service
Phone 3-6823
For Appointment
Modern
Beauty Salon
South Side of Square
Jessie Adkins

EVENTS OF THE WEEK

THURSDAY

Duce Bridge Club, 7:45 p.m. with Mrs. Jack Phillips, 2801 Avenue V.

Called meeting of Masonic Lodge to work on E. A. degree, 7 p.m. Masonic Hall.

Friendly Fellows forty-two Club 7:30 p.m., with Dr. and Mrs. R. D. English, 2304 Thirtieth Street

Thursday Bridge Club, 7:45 p. m., with Mr. and Mrs. J. D. Scott, 3600 Avenue U.

Snyder Little Theater, 8 p.m., Sunray Gasoline Plant Recreation Hall.

FRIDAY

Women's Golf Association, 12:30 p.m., at the County Club.

Film showing by the Rev. W. W. Adcock, 8:30 p.m., Ira Methodist Church.

SATURDAY

Call meeting, Masonic Lodge, 7 p.m. Work on M.M. degree.

Saturday Night Bridge Club, 7:30 p.m., with Mr. and Mrs. V. V. McGrew at the Country Club.

Progressive Bridge Club, 7:30 p. m., with Mr. and Mrs. Prentis Bass, 3789 Highland Drive.

Television Tones Down Convention

CHICAGO (AP)—Apparently television is succeeding at what wives and mothers have been trying to do since conventions began—get their menfolk to behave.

With the proceedings at the Republican National Convention being televised, no delegate, visitor or speaker can be sure the camera isn't on him, flashing his image on a screen back home.

The result is that men are keeping their coats on and women their noses powdered. Of course, the air conditioned amphitheater helps. But even so the sessions are dressed up—and sober.

There is a carnival spirit—bands, songs, gag hats, outsized campaign badges, posters on sticks—but the scarcity of conventioneers "with a wee bit too much" is becoming a subject of comment.

A check at the first aid station in the Convention Hall disclosed that very few delegates or visitors are seeking the traditional remedies for that morning-after feeling.

"There just doesn't seem to be much drinking so far," said an attendant.

For the first time there are five women sergeant-at-arms. At first it was feared women might not be able to handle "the problem cases"—but the latter have failed to show up.

In the opinion of Mrs. Alice Roosevelt Longworth of Washington, D. C., and Mrs. Lewis Thompson, of Red Bank, N. J., who at 80 years old is the oldest delegate here, this convention is serious-minded and determined.

Women delegates and alternates at this convention set an all-time high. They number 380—an increase of 14 over the 1948 convention.

Janet Davis, Johnny Gilliam Repeat Vows

Mr. and Mrs. Johnny Gilliam are at home in Lubbock following their marriage here June 28.

The Rev. Earl Creswell, pastor of the North Side Baptist Church, read the single ring ceremony at the home of the bride's parents, Mr. and Mrs. W. A. Davis, 2612 Avenue F. The bridegroom's parents are Mr. and Mrs. W. J Gilliam, 2410 Avenue E. The immediate families and close friends attended the ceremony

The bride, formerly Miss Janet Davis, was given in marriage by her father. The ceremony was read before white curtained French doors flanked by baskets of fern and daisies. Fern and daisies also were used above the doors.

For her wedding the bride chose a white embroidered organdy ballerina - length dress worn over blue taffeta. Her hat and linen pumps were white, and her corsage was of red roses.

Miss Nadine Adams, maid of honor, wore a peach linen dress.

Jerry Moomey served as best man.

A reception in the home followed the ceremony. The table was laid with a white lace cloth. White candles flanked the traditional wedding cake, which was served by the bridegroom's mother. Mrs. Davis served the punch. Also assisting in serving were Miss Rossie Davis, Miss Mollie Gilliam, Miss Helen Clardy, Miss Carol Sue Davidson, and the maid of honor.

For a wedding trip Mrs. Gilliam wore a blue dress with a white bolero and white accessories. Both she and Mr. Gilliam attended Snyder High School. She was formerly employed in the office of the Snyder Steam Laundry.

The bridegroom's grandmother, Mrs. S. T. Hinkle of Hermleigh was a guest at the wedding.

Mrs. Jack Dennis of Fort Stockton was honor guest at a coffee yesterday morning at the Country Club. Mrs. Borden Gray was hostess. Mrs. Dennis and her son, Robert, are former Snyder residents. (Staff photograph)

Coffee Honors Former Resident, Mrs. Dennis

Mrs. Borden Gray entertained with a coffee yesterday morning at the Country Club honoring a former Snyder resident, Mrs. Jack Dennis of Fort Stockton.

Mrs. R. L. Gray assisted in hospitalities, and Mrs. Max West presided at the silver service.

Bronze-toned zinnias and daisies in a bronze bowl decorated the lace-covered table.

Twenty guests attended.

Mrs. Dennis and her son, Robert, have been houseguests of Mr. and Mrs. Bert Dennis and the Borden Grays.

Mr. and Mrs. F. I. McClanahan and children returned Monday from Paris, Tex., where they visited relatives. The McClanahans live at 304 Thirty - fourth Street.

Miss Alice Birdwell, a teacher in the Snyder Public Schools, is visiting Mr. and Mrs. Sears Sentell in Sonora.

Bake Sale Planned At Tri-C Meeting

Accessories and their place in the wardrobe was the program presented yesterday afternoon at the Tri-Community Home Demonstration Club meeting.

Mrs. J. W. Coffee was hostess to the group at her home. Mrs. M. L. Andress directed a game, and roll call was answered by naming a labor saving device added in the home this year.

Plans were made for a bake sale to be held election, day, July 26.

Mrs. C. M. Lyons and Mrs. Coffee directed the program.

Refreshments were served to 12 club members.

Frank and Bruce Teagarden, sons of Mrs. Rose Teagarden, will leave Saturday morning for Camp Rio Vista at Kerrville. They will spend the rest of the summer at camp. The Teagardens have recently moved from Abilene to Snyder, where they are living at 3717 Sunset.

Helps For Homemakers

Send your questions to "Helps for Homemakers", Snyder Daily News, or call 3-5486.

Weary of thinking up dishes to serve for hot weather suppers? Maybe these dressed-up frankfurters are just what you need, and the Snyder meat markets are advertising franks as an economy-minded selection.

This is what you need:
1 pound frankfurters
¼ cup margarine or butter
¼ cup minced onion
2 tablespoons minced celery
2 teaspoons chopped parsley
⅛ teaspoon dried basil (optional)
3 cups soft enriched yeast-rised bread crumbs
salt and pepper

Split franks down the middle, but do not cut all the way through. Arrange in a greased baking dish. Melt margarine or butter in a frying pan. Add onion, celery, parsley, and basil and cook until onion and celery are tender. Stir in bread crumbs until all margarine is soaked up. Season to taste with salt and pepper. If desired, moisten with a little hot water. With fingers stuff crumbs into split franks. Add a little water to baking dish to keep franks from burning. Bake at 400 F. for 10 minutes. Serve with hot mustard or tomato sauce. Makes 4 servings.

PERSONALS

Betty and Linda Walker of Sweetwater have returned home after visiting Betty Jo Longbotham, daughter of Mr. and Mrs. Bernard Longbotham, Jr., 2805 Avenue V.

Cpl. Thomas Waylen Holder, who is en route to Camp Killmer, N. J., from Fort Ord, Calif., is visiting his parents, Mr. and Mrs. C. O. Holder. Cpl. Holder is a partner in Holder Construction Co.

Mrs. Frank Feather and her son and daughter, Jimmie and Sandra, 3741 Rose Circle, returned this week from visiting relatives in Binger, Okla., and Little Rock, Ark.

Cpl. J. W. Johnston, son of Mr. and Mrs. H. K. Johnston of Ira, has returned to duty in Korea after a five-day rest leave in Japan. He is attached to the 90th Field Artillery Battalion of the 25th Infantry Division.

Two Snyder students, J. Bruce Cox and Franklin Brownfield, have been named among the honor students for the spring semester at Texas Tech.

Mrs. Craig Stewart and her daughter, Jackie, of Corpus Christi, arrived this morning to visit in the home of Mr. and Mrs. W. T. Dabbs and family, Humble Oil Camp.

Hailstorm In Mexico

MEXIXCO CITY, July 10 (AP)—A heavy hailstorm fell at dusk last night. The temperature ranged from 43 to 76.

Revenue Agents Hit Moonshiners Blow In Nation During May

WASHINGTON (AP)—Federal revenue agents bore down hard on moonshiners during May, seizing 804 stills valued at $325,597.

The Bureau of Internal Revenue announced today that about 780 of the stills were seized in the South, only one in Western states, and just a handful in Midwest and Northern districts.

The Alabama, Florida, Georgia and South Carolina district produced the largest number of seizures—368. Seized property was valued at $96,090.

Financially, the best haul was in the New Jersey-Delaware district—only six seizures, but the property was valued at $104,035.

Holy Land Pictures

Pictures made in the Holy Lands will be shown by the Rev. Woodrow W. Adcock at 8:30 tomorrow night at the Ira Methodist Church. The public is invited to attend this meeting.

Insurance - Loans - Oil
Real Estate
HUGH BOREN & SON
Insurance Agency
BASEMENT FULLER BLDG.
Phone 3-3651 Snyder, Texas

COFFEE Maryland Club Pound . . . 79c
TREET Armour's 12 oz. Can . 41c
DEL MONTE CATSUP 14 OZ. 19c
DEL MONTE SWEET DILL PICKLES QUART 39c
DEL MONTE RAISINS 1 POUND 19c
FLOUR White Deer 25 Lb. Bag . . $1.95
CRACKERS Sunshine Crispy 1 Pound. . . 26c
BROOM 5 Strand..... $1.05
DRINKS Cold, All Kinds..... 5c
ICE CREAM Pint..... 15c
Coca-Cola Unchilled 6 Bottle Carton..... 25c
SHORT RIBS U.S. Choice Beef POUND..... 45c
Sausage Home Made Pork, Lb.... 41c
Cheese Longhorn Wisconsin, Lb... 49c
T-Bone Steak U. S. Choice Lb..... 78c
Bacon Sugar Cured, Sliced Lb..... 39c
W. W. Terry Grocery & Mkt.
"DRIVE A QUARTER SAVE A DOLLAR"
2707 25th STREET

"Maryland Club has everything"

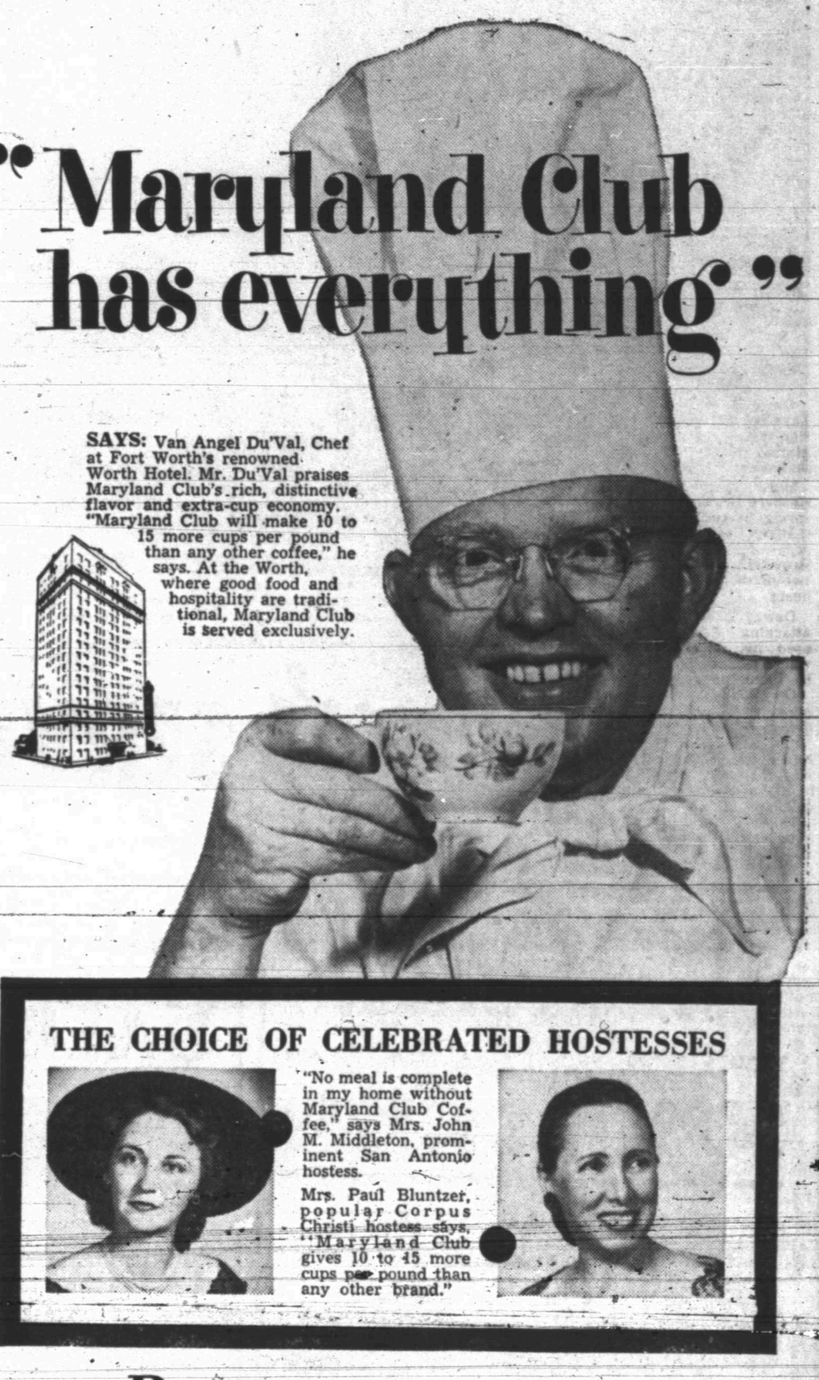

SAYS: Van Angel Du'Val, Chef at Fort Worth's renowned Worth Hotel. Mr. Du'Val praises Maryland Club's rich, distinctive flavor and extra-cup economy. "Maryland Club will make 10 to 15 more cups per pound than any other coffee," he says. At the Worth, where good food and hospitality are traditional, Maryland Club is served exclusively.

THE CHOICE OF CELEBRATED HOSTESSES

"No meal is complete in my home without Maryland Club Coffee," says Mrs. John M. Middleton, prominent San Antonio hostess.

Mrs. Paul Bluntzer, popular Corpus Christi hostess says, "Maryland Club gives 10 to 15 more cups per pound than any other brand."

Richest of all coffees . . .

Rich, winey, delightfully different. Yes, there's only one coffee with MARYLAND CLUB'S flavor richness and cup economy . . . MARYLAND CLUB itself! No other brand can duplicate it . . . because no other brand possesses exactly the same rare coffees, matchlessly blended. Try MARYLAND CLUB and discover for yourself how really good a coffee can be . . . and how economical, too! Remember, MARYLAND CLUB gives you 10-15 more cups per pound.* So get a pound today. Serve your family and friends the coffee served by celebrated hostesses and famous restaurateurs throughout the Southwest.

*as certified by Southwestern Laboratories

Maryland Club Coffee
the coffee you'd drink if you owned all the coffee in the world!

Magic Dressing Can Perk Up Appetites For Summer Salad

Refreshing salads are the practical solution to quick and easy summer menus, but most of them need a topping to bring out their real flavor. And while the cook is seeking the right salad for every occasion, she will be mixing the right dressing for every salad.

A cook marinates salad ingredients to give them flavor and to make them stand apart. This also makes the salad easier to toss, at the same time leaving the main ingredients intact. A nice thing about these salads also is that the cook doesn't have to measure them too carefully. The only prerequisite is that the ingredients be "bitesize" and taste tempting.

Toss until everything is evenly distributed, a salad will be "airy" all the way through—ready for the bowl or plate chosen to suit its personality. Whether or not a glass plate is used, however, depends not so much on the ingredients but the "trimmings."

Starting with a standard recipe for mayonnaise or French dressing; there are many ways in which the cook or hostess may "personalize" her salad, with the necessary "magic" to wake up interest and appetites.

Mayonnaise

2 egg yolks
1 teaspoon dry mustard
½ teaspoon salt
1 teaspoon sugar
1-8 teaspoon cayenne pepper
4 tablespoons vinegar or lemon juice
2 cups salad or olive oil

Beat the egg yolks until thick and lemon-colored. Add mustard, salt, sugar, cayenne and 2 tablespoons of the vinegar or lemon juice; mix well. Continue beating while adding oil, drop by drop at first, gradually increasing amount as mixture thickens until all is used. Slowly add remaining 2 tablespoons of vinegar or lemon juice; beat well. Chill before serving. The recipe makes about 2 cups.

Creamy Cooked Dressing

1 tablespoon sugar
1 teaspoon dry mustard
1 teaspoon salt
Dash cayenne
1 cup cream
3 egg yolks
2 tablespoons butter
1-3 cup vinegar or lemon juice

Combine all ingredients except vinegar in the top of a double boiler; cook over hot, not boiling water stirring constantly, until thickened. Remove at once from the heat, stirring in vinegar or lemon juice. Chill before serving. The recipe makes about 1½ cups.

Basic French Dressing

½ teaspoon salt
½ teaspoon sugar
¼ teaspoon paprika
Dash pepper
½ teaspoon dry mustard
1-3 cup cider vinegar or lemon juice
½ cup salad oil

Blend dry ingredients. Add the vinegar or lemon juice and stir or shake thoroughly. Add the oil and shake or stir again. Always shake or stir just before serving. The recipe makes ¾ cup.

One Minute Dressing

¼ teaspoon salt
¼ teaspoon sugar
1 teaspoon paprika
1-3 cup salad oil
2 tablespoons vinegar

Combine and shake well in covered jar. Shake well beore using. The recipe is for ½ cup.

Chili Dressing

For a "chili dressing" variation, to serve with all vegetable salads, the cook simply adds ¼ teaspoon sugar and 2 tablespoons Chili sauce and ½ cup of the one-minute dressing. She may use it over a salad of mixed vegetables as pictured, or a salad of green beans and onion rings.

Grapes, bananas, avocado and oranges constitute an airy assortment of fresh fruit if marinated tangy bottled lemon juice and garnished with crisp whole walnuts. Lemon fruit salad dressing completes this simple but elegant course.

In general, there are three basic types of dressings that can be made with fresh lemon juice from which variations can be made—lemon French dressing, lemon mayonnaise and cooked lemon dressing. In each of these recipes, lemon juice brings out subtle taste values. Plain lemon juice, with a bit of salt or other seasoning, is also a favorite for diet-minded individuals.

Lemon French Dressing

½ cup fresh lemon juice
½ cup salad oil
1 teaspoon salt
1 teaspoon paprika
2 tablespoons sugar
½ teaspoon celery seed

Served with rolls, butter and a beverage, a salad of all fresh fruits may constitute a satisfying, well-balanced one-course luncheon. To make, the hostess places a crisp lettuce cup at the back of a salad plate, filling with a banana cut diagonally into sixths or eighths. On one side of the plate, a row of red apple slices is topped with dates. Two rows of orange slices in the center of the plate with 3 walnut halves complete the salad.

Dipping the banana and apple in juice saved in slicing theoranges

Dipping the banana and apple in juice saved in slicing the oranges keeps their color light. The salad is served with lemon French dressing.

Another salad for a cool sum-

See FOOD, Page 5

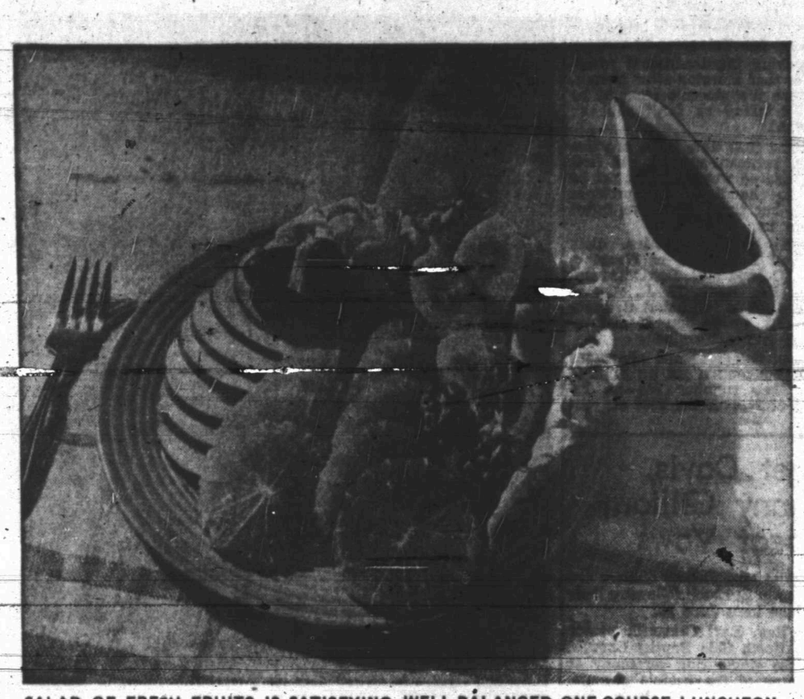

SALAD OF FRESH FRUITS IS SATISFYING, WELL-BALANCED ONE-COURSE LUNCHEON
. . . lemon juice dressing blends with banana, apple and orange slices

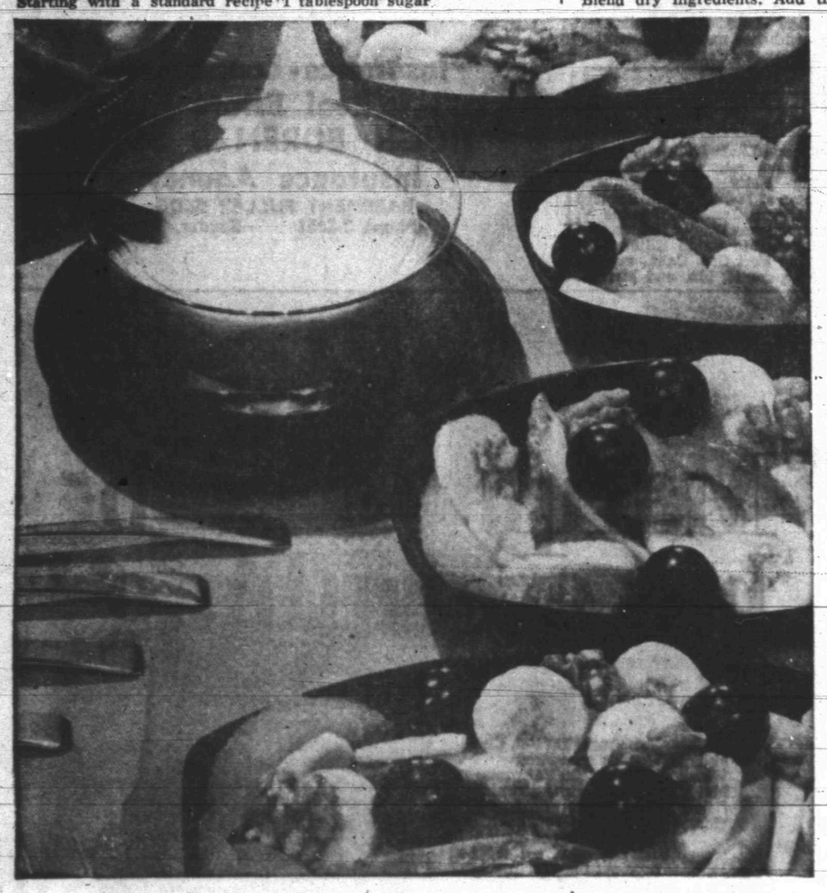

LEMON FRUIT DRESSING COMPLETES SIMPLE SALAD COURSE
. . . fresh fruit is marinated in lemon juice, garnished with crisp pecans or walnuts.

WATER WELL PIPE
ALL SIZES
SNYDER PIPE & SUPPLY CO.
DIAL 3-6113
SNYDER, TEXAS
Post Highway

For Your Locker
Or Home Freezer
FRESH DRESSED FRYERS
Stock up with poultry now while prices are lower. We will cut them up for you if you desire. Discount on Quantity purchases.
A Few Lockers Available.
JONES LOCKER PLANT
2003 25th Pho. 3-3111

WHY STARVE TO TAKE OFF FAT?

Just ask your druggist for four ounces of liquid Barcentrate. Pour into pint bottle; add enough grapefruit juice to fill bottle. Then take just two tablespoonsful twice a day. That's all there is to it. If the very first bottle doesn't show you the simple easy way to get rid of the extra poundage, return the empty bottle for your money back. Year after year this amazing product increases in popularity. Over four and a quarter million bottles have been sold in Texas in nine years. No starvation diet with Barcentrate. Rigid diets can do a great deal of harm and really should never be undertaken except under the supervision of a physician.

Lost 20 Pounds

Mrs. Connie Lee, Box 451, Abilene, Texas, wrote us as follows: "I weighed 278 pounds when I commenced to take Barcentrate. I have already taken off 20 pounds and am still taking it. I would not take anything for what Barcentrate has done for me."

16 Pounds Lost

"I am an invalid and was about 40 pounds overweight" reports Mrs. Mary Russell, 1000 W. Broadway, Fort Worth, Texas. "After meals I was always miserable with a stuffy feeling; just would have to gasp for breath. Since taking Barcentrate, I have already lost 16 pounds and do not have those difficult breathing spells and burning in my stomach. I think Barcentrate is wonderful."

FIGHT POLIO
KILL POLIO-BEARING INSECTS WITH..
VAPORETTE
The modern way...
KILLS FLIES, ROACHES, MOSQUITOES, SPIDERS, SCORPIONS and OTHER HOUSEHOLD INSECTS
EFFECTIVE UP TO SIX WEEKS
Lindane, the basic ingredient of VAPORETTE, is rated nine times more powerful than DDT, according to the Department of Agriculture.
The use of one VAPORETTE deposits automatically about the same amount of insecticide in your room as is contained in a full quart of ordinary spray.
Complete, simple instructions for use of VAPORETTE on every box.
NO MORE OLD FASHIONED SPRAYING
GET 3 VAPORETTES $1.49
HARRIS PHARMACY

Anthony's THE C.R. ANTHONY CO.
SERVE YOU BETTER-SAVE YOU MORE!
Open Weekdays 8 to 5:30 P.M., Sat. 8 to 9 P.M.

Ready To Wear Sale!
SUMMER DRESSES
VALUES TO 9.90 $4.99
VALUES TO 16.75 $6.99

Sizes 32 to 42 and 42 to 48
LADIES PLISSE CREPE
COTTON GOWNS
SOLID COLORS OR FLORAL PATTERNS $1.59

VALUES TO 4.98 THIS GROUP
MEN'S WORK PANTS
ARMY CLOTHS — SEERSUCKERS
FADED DENIMS INCLUDED CHOICE THIS ODD LOT $2

SIZES 5½ TO 8½ — 9 TO 12 — 12½ TO 3
CHILDRENS SANDALS
BROWN — RED — WHITE
With Closed Toe — Closed Heel
SUITABLE FOR BACK TO SCHOOL WEAR $1.88

AN EXTREMELY HIGH QUALITY at an EXCEEDINGLY LOW PRICE
SALE of SUMMER COTTONS
Many Brand Name Fabrics
Values 59c to 98c yard
39¢ Yd.
Full Bolt and Demi Pieces
You'll Find
- Bates combed chambray
- Combed printed batiste
- Solid color seersucker
- Ribbonay everglazed
- Embossed bubble pique
- Tamora Everglazed
- Printed checked sheer
- Printed combed lawn
- Idlease printed seersucker
- Printed cotton pique
- Imarge self-printed organdy

One of the finest fabric values offered in years. Every fabric of fine combed cotton . . . every fabric of guaranteed sun fast and suds fast colors. Solids, large and small florals, plaids, geometrics, and modern patterns . . . both woven and printed patterns. 36 to 40-inch width.
1st Quality
Anthony's THE C.R. ANTHONY CO.

WOMENS — CHILDRENS SIZES
Summer House Shoes
VALUES TO 1.98 HURRY! HURRY! 88c

REGULAR 59c - 69c VALUES
Ladies Nylon Panties
WHITE AND PINK — SIZE 5-6-7
2 PAIR $1

SIZES MEDIUM — LARGE — XTRA LARGE
LADIES COTTON BATISTE
HALF SLIPS
NET AND BOW TRIMMED $1.77

CLARANCE PRICED
Mens Dress Straws
4.98 VALUES $3
3.98 VALUES $2

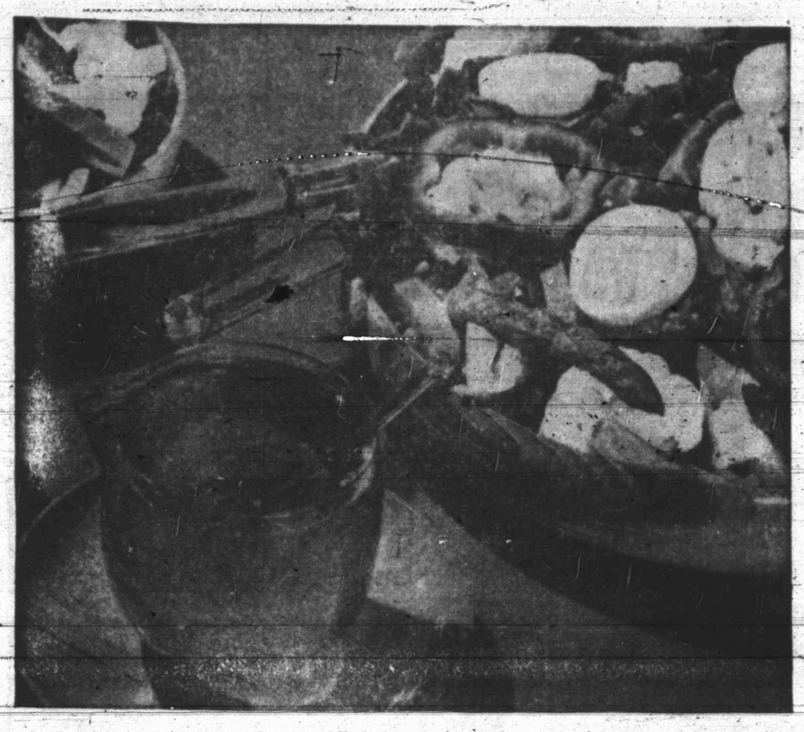

BASIC RECIPE FOR ONE-MINUTE DRESSING IS FRESH, LIGHT AND SPARKLING
. . . try it on tossed salads, or on a salad of asparagus, shredded cabbage and watercress

CHILI DRESSING ON MIXED VEGETABLE SALAD
. . . also variation for green beans and onion rings

Democratic Process As Seen In Chicago Is Nerve-Racking

CONVENTION HALL, Chicago (AP)—Like nature, democracy in the raw is seldom mild.

The democratic process, as the Republicans unrolled it today, sent more than 12,000 people staggering out of Convention Hall, dizzy, reeling and emotionally spent after seven hours of indescribable excitement.

Last night, when the hall filled, it was obvious that an explosion was coming. The climax, as those churning thousands knew, was at hand over the delegate contests in Texas and Georgia.

It was Sen. Everet Dirksen, of Illinois, a heavy-bodied man with a smooth, persuasive platform manner, who brought about the first great roar. Dirksen was defending the Taft faction in Georgia.

With a dramatic pause, he looked down from the speaker's platform directly at Gov. Thomas E. Dewey of New York, said he had campaigned for Dewey in 1944 and 1948 and then let go —

"Twice he led us down the road of defeat."

It brought thousands of people to their feet, yelling, screaming, pop-eyed with excitement, anger or approval. There were unforgettable pictures then, and Dewey himself provided the best of them.

He sat there, apparently cool, with a fixed smile on his face. He was holding a cigaret in a black holder.

Every eye in the hall turned toward Dewey. Photographers climbed over each other's backs to snap pictures. People stood on chairs, craning, yelling and gesturing. The galleries were a nightmare of sound and excitement.

A man, with his hands cupped around his mouth, was bellowing "yah-yah-yah" at Dewey. There were boos for Dirksen and cries of "sit down."

The smile stayed on Dewey's face, and no other emotion so much as flickered there.

A moment later, things were going on in another ring of the circus.

Over near the Indiana standard, there was a sudden swirl of movement, another explosion of noise, and again people standing on chairs. A stocky little man, coatless and wearing a white shirt, was flailing away with his fists at a brother Republican, who appeared to have missed the stocky little man and hit one of the floor guards.

The police broke that up, but like a brush-fire with a spark still left somewhere, it soon started again. The second time, they stopped it completely.

Soon afterward, Gov. John S. Fine of Pennsylvania, came into the starring role. Fine is short, rotund and aggressive.

He charged up from the floor to the speaker's rostrum like an infuriated buffalo to protest the opening of the vote on Georgia. He was white-faced and he trembled with fury. His high, pink forehead glistened with sweat.

He claimed there had been an agreement for a recess before the vote. He grabbed the temporary chairman, Walter Hallanan of West Virginia, by the arms, and his hoarse voice grated out over the public-address system, "My God, let's keep our agreements."

Hallanan ruled him out of order.

As somebody remarked, "These Republicans are acting like a bunch of doggone Democrats tonight."

Political Refugee Deported To Erie

LOS ANGELES (AP)—An Imigration Bureau hearing officer has recommended the deportation to Eire of Andrija Artukovic, former Croatian government official, sought by the Yugoslavian government as a war prisoner.

Artukovic came here more than four years ago from Eire as a political refugee. He has denied the Yugoslav charges that he is responsible for the deaths of 23 persons during World War II, when he was an official of the Croat government.

Artukovic was arrested here last August on an extradition warrant but freed on $50,000 bail pending a Federal Court ruling on the validity of a 1901 treaty between the United States and the former kingdom of Serbia, now incorporated in Communist-controlled Yugoslavia.

The Immigration Bureaus district director said yesterday that George Scallorn, a hearing officer, recommended the deportation.

Photographer Gets Slugged In Convention

CONVENTION HALL, Chicago, (AP)—Police forcibly lugged Stanley Tretick, United Press photographer, off the floor of the Republican convention last night during a commotion while he was trying to take a picture.

Tretick said he was making a picture of a delegate who had fainted and that someone slugged him behind the ear. His camera was knocked from his hand.

Police rushed in to break up the melee and carried the protesting Tretick to the back of the hall.

FOOD

Continued from Page 4

mer treat is served with tangy lemon fruit dressing. The bottled lemon juice adds a pleasant touch of tartness and keeps the fruit from turning brown. Blended with cream, currant jelly and seasonings, it gives piquant flavor to a dressing that's perfect for any fruit salad.

Lemon Fruit Dressing
½ cup salad oil
1 teaspoon salt
½ teaspoon paprika
¼ cup bottled lemon juice
¼ teaspoon sugar
1 tablespoon heavy cream
1 tablespoon currant jelly

In a jar, combine all ingredients; shake until well blended. Serve on fruit salads.

High in nutritional value, sour cream combines well with many fruits and vegetables, including lettuce and cabbage. The following recipe will serve 8 to 10.

Sour Cream Salad
½ pint sour cream
cup French dressing
1 No. 2½ can sliced pineapple
2 tablespoons grated onion
1 small green cabbage, shredded
1 green pepper, finely sliced
½ head iceberg lettuce, shredded

Beat sour cream until thick. Slowly beat in well - seasoned French dressing. It should be the consistency of mayonnaise. Chill. Drain chilled pineapple slices and cut into small pieces. Shred cabbage and lettuce. Using a large bowl, combine cabbage, lettuce pineapple, green pepper and onion. Pour in sour cream dressing. Toss well.

Cheese is the principal ingredient in still another group of salads, especially appropriate as a main-course dish. Recipes below are for three or four servings.

Lettuce With Cottage Cheese
1 8-ounce carton cream - style cottage cheese
1 medium sized tomato
¼ cup finely diced cucumber
1 teaspoon finely chopped chives
¼ cup sour cream
Salt and pepper
1 small head lettuce
Paprika

Put cottage cheese in mixing bowl. Peel tomato, remove stem end, cut in half and scoop out seeds. Dice tomato fine; mix lightly into cheese with cucumber, chives, sour cream, salt and pepper. Cut lettuce in quarters and remove core. Cut each section into quarters and arrange fan-fashion on 4 individual salad plates. Spoon dressing over lettuce and sprinkle with paprika.

Cheese Salad Dressing
1 teaspoon salt
1 teaspoon paprika
¾ teaspoon dry mustard
⅛ teaspoon black pepper
2 teaspoons grated onion
1 garlic button
2 cups salad oil
¼ cup catsup
¼ cup molasses
¾ cup vinegar
¼ pound Bleu cheese.

Combine first seven ingredients; let stand one hour. Add remaining ingredients. Shake well before using. The yield is 3½ cups.

San Angelo Negro Gets 99-Year Term

BROWNWOOD, July 10 (AP)—A Negro was sentenced to 99 years yesterday after a jury convicted him of rape.

John Taft Roseburrough, 19, of San Angelo, was accused of assaulting a housewife in San Angelo. His attorneys said they would appeal.

Barber Jury Is Not Complete

DALLAS, July 10 (AP)—Three jurors remained to be picked when court opened today in the case of Robert Hugh Barber Jr., on trial for robbery in the $11,000 holdup of a Dallas cafe.

State attorneys have said they would ask the death penalty for Barber, 26-year-old Angleton man, who is already under a 50-year sentence for murder in the slaying of a policeman.

Fort Worth Detective H. E. Cleveland was slain in a gun battle that resulted when police from Dallas and Fort Worth entered Barber's home to question him about the Dallas robbery.

Two co-defendants have already pleaded guilty in the Dallas robbery and were given 40-year prison terms.

Interest in the Barber trial has perked up in the days which it has required for a jury selection. Seventy-four veniremen were questioned before attorneys selected the nine jurors that have been chosen.

Barber's pretty blonde wife and his parents have been in the court room almost constantly since the trial started Monday.

MGM Studio Cuts Salaries

HOLLYWOOD (AP)—The big bosses at MGM studio have agreed to salary cuts of from 25 to 50 per cent in an economy drive.

The anouncement listed various ways in which Hollywood's largest film factory will try to cut costs and referred to the television problem.

"The field of television production is one which will be examined and re-examined as time goes on, because the economic factors involved are ever-changing, but at the present time we have no plans, nor are we contemplating any plans, for television filming," said a studio statement.

The decision of about 100 top executives to take salary cuts was announced at a mass meeting yesterday of 4,000 MGM employes, addressed by Nicholas M. Schenck, president of Loew's Inc., the studio's parent company, and Dore Schary, production head.

The reductions will be effective for one year. The studio said they were agreed to after five weeks of conferences. Executives here, in New York and in other places throughout the world are involved. Salaries of actors, producers and directors will not be cut. But the announcement said it is reducing the number of producers, directors and writers on permanent contract.

The cuts will apply to executives who make more than $1,000 a week.

PMA To Be Explained At East Texas Meet

CROCKETT, July 10 (AP)— A Production and Marketing Administration program will be explained today when East Texas farmers meet with 100 committeemen, soil conservationists and state agricultural officials here.

PMA policies for the coming year will be explained, J. Lynn Mauk, Houston County administrative officer, said. The meeting will be conducted by Lester Young of College Station, PMA program director; Gary Sanford, College Station, committeeman; and H. J. McMillan, district field supervisor.

There are 158 species and subspecies of living and fossil kangaroos.

PINNELL INSURANCE AGENCY
Dependable Service
Every Type of Insurance
1712 25th St.
Phone 3-5912

6 to 15% more meat! . . .
Up to 85% white meat!
White meated drumsticks!
At your favorite food store in Snyder.

KNOWING WHERE TO SHOP SAVES YOU MONEY

You'll agree that B&W is the place when you read these Week - End Specials and shop our store for Everyday Better Grocery Buys.

FLOUR GOLD MEDAL 10 LB. SACK 87c
VAN CAMP'S All White Meat TUNA CAN 25c
KIM Dog Food Can 5c
BAXTER POTTED MEAT CAN 5c
KIMBELL'S GOLDEN SPICED Hominy No. 300 Can 6c
FOLGER'S COFFEE 1 POUND CAN 79c; 2 POUND CAN $1.57
CRISCO 3 LB CAN 79c
FANCY Lemons LB. 15c
FANCY Celery Large Stalk 10c
KENTUCKY WONDER BEANS Lb. 11c
FRESH YELLOW Squash Lb. 5c
CRISP Radishes Bu. 5c
FRESH CORN EACH 5c
FROZEN — BONELESS PERCH FRIDAY & SATURDAY ONLY POUND 35c
AMERICAN BEAUTY — "Very Heavy Juice" Tomato Juice 46 OZ CAN 19c
DEL MONTE PINEAPPLE JUICE 46 OZ. CAN 27c
NORTHERN TOILET TISSUE SNOWY SOFT 3 ROLLS 25c
REGULAR KOTEX BOX 25c
HERSHEY'S CHOCOLATE SYRUP 1 LB. CAN 15c
CHEER WASHING POWDER LARGE BOX 25c
OUR EGGS ARE CANDLED AND GUARANTEED
CONFECTIONER'S POWDERED SUGAR BOX 11c
PALMOLIVE SOAP REG. SIZE BAR 6c
ARMOUR'S CRESCENT BACON LB. 39c
SKINLESS WIENERS LB. 39c
Beef Roast CHUCK POUND 69c
BACON SQUARES SUGAR CURED POUND 29c
BACON No. 1 DRY SALT POUND 29c
B&W SUPER MARKET
WE RESERVE THE RIGHT TO LIMIT
1604 AVENUE S

PEERLESS PUMPS
HI-LIFT — TURBINE — AND — JET PUMPS
WATER WELL DRILLING
G. S. TAYLOR
Day or Night Service Phone 3-4751 Snyder, Texas

For Expert Typewriter Repair
Call 3-7202
Typewriters Cleaned, Adjusted, Conditioned
Repair Calls Made To Your Place of Business.
BENNETT — FEATHER
Times Printing Company
WE DELIVER

ZWEIFEL WAS HAPPY

Henry Zweifel, head of the pro-Taft delegation had a satisfied look as he left at end of GOP conventions credentials committee meeting in Chicago. The group voted, by a narrow margin, to seat 22 delegates from Texas suitable to Sn. Robert Taft, and 16 for Gen. Dwight D. Eisenhower. The convention later changed this arrangement.

GOP Convention Is Different This Year -- Dignity Missing

CHICAGO (AP)—The world must be turning upside down. Or so it seems to the Republicans.

Time was—and only four years ago—when the Democrats were the only ones to take figurative brass knuckles to their conventions.

The Republicans? Oh, they got together on a candidate through a series of dignified understandings ("deals" is a horrid word) and they gave him the prescribed number of cheers and then they all went home without so much as a ruffled necktie.

Well, it's different this year.

The Democrats still have a chance to claw each other to pieces. Over civil rights, for example. But so far their presidential hopefuls (anybody counted them lately) are as polite to each other as high school boy to his girl friend's big brother.

And the Republicans?

Well, you should have seen them last night. Maybe you did see some of it on television:

The jostling, shrieking masses in the aisles.

The cops called in to keep order.

Speakers that couldn't be heard above the din.

Gov. Thomas E. Dewey booed to the echo of the very people who twice ran him for President.

Pennsylvania's Gov. John S. Fine exploding onto the platform like a popped champagne cork, waving his arms in full view of the TV cameras, roaring that by God—as he put it—he was being given a raw deal and wasn't going to stand for it.

Well, there was a lot of it, including at least one fist fight.

In view of all the feuding and fussing, this has been a pretty deadpan show. Hardly a joke cracked.

There's always the Puerto Rican delegation, though. It almost always insists on each of its members being called by name in a roll call. And then the members argue among themselves over who should vote.

The delegation has three members.

Herbert B. Warburton of Delaware did his best to get a smile, too.

Said this convention reminded him of the one that drew up the United States Constitution in 1787 although:

"In that convention, things must have been much less hetic. There were only 55 delegates and you didn't have to spend half a day on the phone trying to locate any of them. As a matter of fact, the Russians hadn't even invented the phone yet."

The Democrats may yet take over this convention.

A boy with a Kefauver-type coonskin cap wandered onto the convention floor last night.

And John Fell Stevenson, 16-year-old son of Democratic Gov. Adlai Stevenson, turned up—wearing an "I like Ike" paper cap.

"Only a joke," he explained. "I'm really looking to see whether any of Gov. Warrens beautiful California daughters are around."

British Queen Given Pay Hike

LONDON (AP)—The House of Commons last night okayed a pay raise for Queen Elizabeth II, giving her 475,000 pounds ($1,330,000) a year to run the royal household.

The decision hiking the royal budget 65,000 pounds ($182,000) over that of the late George VI came despite outraged demands by a score of Laborites that the ruler's purse be cut nearly in half—to 250,000 pounds ($700,000).

After the Conservative government's majority defeated Laborite amendments to trim the budget, the House approved it without a vote. The government now will draft a bill covering the new budget. Its acceptance by the House of Commons is only a formality.

In a lively debate, austerity-arguing Socialists attacked the whole pomp and pageantry of the British monarchy and said it was time for a change. Left-winger Emrys Hughes even suggested, amid shocked cries from Conservative benches, that Buckingham Palace be turned into an apartment house.

Chancellor of the Exchequer R. A. Butler retorted that the idea would be opposed by a majority of Britons. Arguing for the budget increase, Butler said simplification in the Queen's official functions would be welcomed, but he added, "We feel this must be left to the discretion of the sovereign."

Eva Peron Is Taking Complete Health Rest

BUENOS AIRES (AP)—Mrs. Eva Peron, ailing wife of Argentina's President, is taking a complete rest for her health.

A government spokesman, announcing this last night, said doctors had described her condition as unsatisfactory.

There have been widespread but unconfirmed reports that Mrs. Peron was seriously ill. She underwent a major operation for an unspecified ailment in June, 1951, and since then has made few public appearances.

Writer Given Court Hearing After Her Passport Is Revoked

WASHINGTON (AP) — A special Federal Court has ruled that a person is entitled to a court hearing on a State Department order revoking his passport.

The court yesterday rejected a government claim that issuance and rejection of passports are strictly within the province of the executive branch of government and may not be interfered with by the judiciary.

The decision applied specifically to Miss Anne Bauer, a freelance writer whose passport was revoked without a hearing last year while she was in Europe. The department said her activity was "contrary to the best interests of the United States."

Grimmett Bros.
Sand & Gravel
• Class A Remix
Phone 3-4102 1805 14th St.
• Masonry Sand
• Haydite Bldg. Blocks
• Shoveldozer & Hilift
• Dirt Work
• Light Hauling

AIR-CONDITIONING
NO DOWN PAYMENT
Up to 36 Months to Pay For A Heating Or Air-Conditioning System In Your Home
We Feature The Famous Lennox Equipment
SNYDER HEATING CO.
Next Door To Bus Station Phone 3-4411

MEAT PRICES SLASHED
AT SUNBEAM...We've Slashed Them Right Out Of Sight

ROAST CHUCK Cut from choice Beef Lb. 49c

STEAK	FAMILY STYLE LB.	59c
ROUND STEAK	LB.	98c
VEAL CUTLETS	Armour's Star (The Real McCoy), Lb.	$1.39
STEAK	SIRLOIN LB.	85c
FRESH CALF TONGUES	LB.	49c
FRESH BEEF HEARTS	LB.	49c
FRESH BEEF BRAINS	LB.	39c
ROAST	PORK SHOULDER LB.	39c

HAMBURGER Fresh Ground Pound 49c

WHEN IT'S TOO HOT TO COOK LET OUR BUTCHERS DO THE SWEATING!

Skinless Wieners	LB.	39c
POTATO SALAD	FRESH MADE DAILY LB.	39c
Pit Barbecued Chickens	That Sweet Smoke Flavor, Lb.	$1.49
CHICKEN SALAD	Made From Fat Hens, Lb.	89c
HAM SALAD	LB.	79c
PIMENTO CHEESE	Lots of Pimento, Lb.	79c
SLICED BACON	Hickory House, Lb.	39c
Velveeta Cheese	1 Lb. Box	49c
FRYERS	Northern Pheasant Type, Lb.	59c
CALF LIVERS	LB.	49c
BEEF KIDNEYS	Give Your Cat A Treat, Lb.	29c
HAVE YOU TRIED A DOO-DAD IN OUR MARKET?	EACH	10c
FREE DOG BONES	JUST ASK US WE GIVE THEM AWAY	

HOT BONELESS BAR-B-Q LB. 98c

CURED HAMS
Shank End, Lb. . . . 49c
Butt End, Lb. 49c
Center Slices, Lb. . 98c

TRY US FOR THE FINEST VEGETABLES IN SNYDER

FRESH CORN	EAR	5c
YELLOW ONIONS	LB.	5c
GRAPES	WHITE SEEDLESS, LB.	23c
LETTUCE	NICE HEADS HEAD	15c

Armour's Treet	12 OZ. CAN	45c
Columbine Corn	TALL CAN	17c
Kim Dog Food	TALL CAN	8c
Lipton's Frostee	PKG.	13c
Rosedale Pears	No. 2½ CAN	35c
Purasnow Flour	5 LB. SACK	47c
Mission Peas	TALL CAN	15c
Ponds	300 SIZE Tissue	25c
Salad Dressing	BEST MAID, PINT	17c
Spinach	HUNT'S No. 2 CAN	15c
Chuck Time Viennas	CAN	10c
Kill-Ko Fly Spray	QUART CAN	59c
Diamond Tomatoes	No. 2 Can	16c
Pork & Beans	WHITE SWAN, TALL CAN	12c
Snowdrift	3 LB. CAN	77c
Tomato Juice	LIBBY'S 46 OZ. CAN	29c

SAVE SUNBEAM THRIFT COUPONS FOR VALUABLE PREMIUMS

We Reserve The Right To Limit Quantities

Sunbeam Cash FOOD

FOLGER'S 1 Lb. Can
COFEE 77

Sunbeam Cash FOOD

NOTHING LIKE THIS BEFORE—NEVER WILL BE AGAIN!

AMEEN & CO.

SOUTHEAST CORNER OF SQUARE — SNYDER

BIG GIGANTIC

JULY CLEARANCE SALE

Since We Have Been In Snyder We Have Offered Our Customers Bargains Throughout Our Store — But Nothing Like We Are Offering Through This Sale. You See — Fall Is Coming and We Are Closing All Our Summer Goods At a DRASTIC REDUCTION To Make Room For Our Fall Merchandise That Is Arriving Daily. Come See For Yourself — You Will Be Convinced.

SALE STARTS FRIDAY, JULY 11, 8 A.M. TO JULY 19

Nationally Known Safety-Toe
DRILLER
BOOTS
12.95 VALUE— **7.87**

Skip Dent — White and Colors
SPORT
SHIRTS
No We Didn't Steal It
$1.95 VALUE Going At Only— **86c**

WOMEN'S NYLON
PANTIES
First Quality — Sizes 5-6-7
White, Pink and Blue
REG. 98c For Only— **49c**

Boys and Girls
SHORTS
DENIM AND SEERSUCKER
Sizes 1 to 8. Assorted Colors
69c VALUE **4 For 98c**

MEN'S WHITE
T-SHIRTS
Heavy Body, First Quality
Fine Cut Garment
REG. 59c VALUE **3 For 88c**

BABY RECEIVING
BLANKET
Size 27x36
59c VALUE **3 For 93c**

Fruit of the Loom
80 SQUARE
PRINTS
3 YARDS FOR 98c

One Group Girls and Ladies
BLOUSES
Size 7 to 14 and 32 to 38
$1.79 VALUE— **88c**

It's The Best
GARZA PILLOW
CASES
36x36" 59c VALUE FOR— **39c**

300 LADIES' SUMMER DRESSES

Must Go Out — Nationally Advertised Lenberry, Darlene, Palo-Meto Fashions and others in Nylon, Orlon, Seersucker and Bemberg.

GROUP I VALUES TO $12.95— **6.99**

GROUP II VALUES TO 8.95— **4.99**

HEATHER TISSUE
CHAMBRAY
Solid and Plaid — 36" Vat Dyed and Fast Color. Reg. Price $1.10 Yard
SPECIAL PRICE **73c yd.**

Ladies' SKIRTS—BLOUSES CHILDREN'S DRESSES
ARE PRICED TO SELL AT THIS JULY CLEARANCE SALE

FIRST QUALITY GARZA
SHEETS
Size 81x99
$2.98 VALUE **1.83**

MEN'S KNIT
BRIEFS
Small - Medium - Large
REG. 49c **3 For 89c**

All Summer Weight
WESTERN
SHIRTS
VALUES TO $5.95 **3.98**

One Rack of Ladies
80 Square Print
WASH
DRESSES
$2.95 VALUE— **1.99**

Men's 12 oz. Weight
CANVAS
GLOVES
4 LIMIT— 4 PAIRS **89c**

Men's Odds and Ends
Discontinued Numbers
Dress Shoes
Values to $10.95
4.49 AND 5.96

To The First 50 Customers
That Enter Our Store Friday Morning
WILL BE PRESENTED FREE ONE PACKAGE
Which Contains A Valuable Gift Selected From Our Store
BE HERE!

FREE To The Ladies
ON TOP OF THE ROCK BOTTOM PRICES WE WILL GIVE ONE PAIR OF NYLON HOSE WITH A PURCHASE OF $20 OR MORE!

SPORT SHIRT PARADE
The Biggest Stock In Town — Many Colors To Choose From — S-M-L.
$4.95 Vaules— **3.29**
$4.49 Values— **2.98**
$2.95 Values— **1.98**
$1.98 Values— **1.39**

MEN'S TERRY CLOTH
T-SHIRTS
White and Colors **97c**

MULTI RAYON CREPE
HALF SLIPS
S-M-L and Extra Large
$1.98 Value For— **1.34**

SPRING KNIGHT SANFORIZED COTTON
BROADCLOTH
10 COLORS TO CHOOSE FROM
Reg. 59c Yard, SPECIAL **39c Yd.**

COMBED, MERCERIZED AND SANFORIZED
CHAMBRAY
36" WIDE — 8 Colors to Choose From
REG. 98c YARD FOR ONLY— **69c Yd.**

MALISON KRINKLE
NYLON
45" Wide. White, Navy, Maize
$2.95 VALUE ONLY per yard **1.39**

LADIES' DENIM
SHORTS
All Summer Shades
Sizes 10 to 18
$1.29 VALUE— **79c**

BIRDSEYE
DIAPERS
27x27 2 Limit
No Seconds $2.95 VALUE **1.69**

25% OFF ON ALL
Men's Dress and Work SHOES

MEN'S GENUINE PANAMA
DRESS HATS
$4.95 VALUE— **2.99**

The Best Buy Yet!
MEN'S CARPENTER
OVERALLS
Guaranteed and Sanforized
FULL 8-OZ. WEIGHT REGULAR $4.98— **3.49**

BATES BED
SPREADS
Double Size $5.95 VALUE— **4.29**

MATERNITY
DRESSES
In Cotton or Pique $5.95 VALUE FOR **3.99**

BOY'S SUMMER RAYON
SLACKS
Colors Blue, Grey and Tan
Sizes 3 - 6 **1.49**

SEERSUCKER SUN
DRESSES
$4.98 VALUE FOR— **2.89**

One Rack of CHILDREN'S
DRESSES
Size 1 to 14
VALUES TO $3.98 Going At— **1.69**

CHENILLE BED
SPREADS
Double Bed Size
Several Colors $5.95 Value Only— **3.99**

BOY'S BATHING
SUITS
$1.98 VALUE— **1.39**

LADIES'
MOCCASINS
White and Natural
ALL SIZES $3.49 Value For **2.39**

MEN'S
SHOP CAPS
White, Q.D. Stripe **3 For 98c**

One Lot of Men's First Quality
WORK SOX
Random, Khaki and White
6 PRS. For 93c

Hundreds of Other Items On Sale. We Cannot List Them All. Come See For Yourself

West Texas Drilling Activity At Lowest Ebb Since 1949

Oil wells cannot be drilled without steel tubular goods.

Resultingly fewer drilling applications were filed in Railroad Commission districts 7-C and 8 during the 26th week of 1952 than during any similar period since Sept. 1949.

Only 56 applications, including 17 wildcats and 39 field tests, were filed during the 26th week of this year. The total for the week ending Sept. 2, 1949, was 44 applications, including eight wildcats and 36 field tests.

Twenty-five counties shared in last week's 56 applications.

The San Angelo district (7-C) gained seven wildcats and 14 field tests, while the Midland district (8) gained 10 wildcats and 25 field tests.

The total for the first 26 weeks of 1952 was 2,818 including 444 wildcats and 2,374 field tests. This is a weekly average of 108.38.

The total for the initial 26 weeks of 1951 was 3,385, including 491 wildcats and 2,894 field tests; weekly average of 129.6.

These figures show that 516 fewer applications have been filed this year than was the case during the same period in 1951.

As an example of the decreased activity, a total of 144 applications, including 20 wildcats and 124 field tests, were filed during the 26th week of 1951.

Filings for the 25th week of 1952 totalled 93 applications, including 11 wildcats and 82 field tests.

West Texas operators have expressed the opinion that drilling activity will be curtailed for at least 60 days following the end of the current steel strike.

District 7-C applications:

Wildcats: Kimble, 1; Runnels 2; Sutton, 1; and Tom Green, 3.

Field tests: Coke, 1; Kimble, 1; Reagan, 5; Runnels, 3; Schleicher, 3; Tom Green, 1.

District 8 applications:

Wildcats: Andrews, Borden, Culberson, Ector, Garza, Glasscock and Kent, one each; Midland, 2.

Field tests: Cochran, Crane, Gaines, Kent, Loving, Midland, Scurry, Ward and Winkler, one each; Andrews and Howard, 2 each; Borden, Ector, Glasscock and Pecos, three each.

District 8:

ANDREWS COUNTY

Neville G. Penrose, Inc., of Fort Worth No. 5 Littman, 880 feet from south and 2,062 feet from east lines of section 6-A29-psl; 4,500 feet, combination tools; Littman (San Andres) field.

Neville G. Penrose and Warren D. Anderson of Fort Worth No. 3 Southland, 440 feet from south and west lines of the east quarter of section 5-A29-psl; 4,500 feet, combination tools; Littman (San Andres) field.

Texas Eastern Production Corp. of Houston No. 1-0 David Fasken and others, 1,980 feet from north and 660 feet from west lines of section 5-40-1n-T&P; 14,000 feet, rotary; wildcat.

BORDEN COUNTY

C. I. Herring of Oklahoma City No. 1 Mack, 660 feet from south and west lines of section 139-25-H&TC; 8,700 feet, rotary; wildcat.

D. D. Feldman Oil & Gas Co. of Dallas No. 1 A. O. Murphy, 881 feet from south and 1,311.5 feet from west lines of section 66-35-H&TC; 7,200 feet, rotary; Relnecke field.

Superior and Intex No. 13-535 Florance Lanham, 660 feet from south and west lines of section 536-97-H&TC; 9,200 feet, rotary; Fluvanna field.

Amerada No. 6 W. Ed Murphy, 675 feet from north and 1,912 feet from east lines of section 81-25-H&TC; 7,800 feet, rotary; Von Roeder field.

COCHRAN COUNTY

Herman Graham of Levelland No. 3-C Herman Graham, 440 feet from south and west lines of labor 8-60-Martn csl; 5,200 feet, rotary; Levelland field.

CRANE COUNTY

Humble No. 84 J. B. Tubb, 1,650 feet from south and 330 feet from east lines of section 18-32-psl; 3,400 feet, rotary; Sand Hills (McKnight) field.

CULBERSON COUNTY

Grisham-Hunter Corp. of Abilene No. 1-8 M. A. Grisham, 990 feet from south and 2,476 feet from east lines of section 8-60-5s-T&P; 1,600 feet, combination tools; wildcat.

ECTOR COUNTY

Phillips No. 2-A Willard, 660 feet from north and 660 feet from west lines of section 28-B15-psl; 6,900 feet, rotary; wildcat.

Phillips No. 44 Embar, 1,981 feet from north and 674 feet from west lines of section 16-44-1n-T&P; 8,700 feet, rotary; Andector (Ellenburger) field.

Phillips No. 1-B Millard, 660 feet from north and 665 feet from east lines of section 24-B15-psl; 8,900 feet, rotary; Penwell (Ellenburger) field.

Phillips No. 12 Scharbauer, 660 feet from south and 1,980 feet from west lines of section 33-44-1n-T&P; 8,600 feet, rotary; Goldsmith 5600 field.

GAINES COUNTY

Cactus Drilling Co. of Midland No. 2 Dennis Knight, 660 feet from north and east lines of section 8-A22-psl; 6,000 feet, rotary; Harris field.

GARZA COUNTY

R. S. Anderson of Midland No. 1-39 Claude Miller, 330 feet from north and west lines of southeast quarter of section 39-6-H&GN; 2,800 feet, cable tools wildcat.

GLASSCOCK COUNTY

Tide Water No. 11 R. C. Coffee, 2,310 feet from north and 990 feet from west lines of section 23-33-T&P; 2,300 feet, cable tools; Howard-Glasscock field.

Murphy Corp. of Odessa No. 4 M. V. Covey, 663 feet from south and 666 feet from west lines of northeast quarter of section 34-36-5s-T&P; 7,000 feet, rotary; Driver field.

Murphy Corp. of Odessa No. 2 Covey Harbison, 660 feet from north and east lines of southwest qurter of section 13-36-5s-T&P; 7,000 feet, rotary; Driver field.

Phillips No. 1-C McDowell, 1,979 feet from north and 1,974 feet from east lines of section 31-33-2s-T&P; 2,700 feet, cable tools; wildcat.

HOWARD COUNTY

Goldston Oil Corp. of Houston No. 1 C. A. Self, 560 feet from north and west lines of northeast quarter of section 39-32-3n-T&P; 8,100 feet, rotary; Vealmoor field.

Skelly No. 20 Frances Gunn, 1,150 feet from south and west lines of fractional section 1-31-T&P and 3,700 feet north of the southwest corner of section 20; 7,650 feet, rotary; East Vealmoor field.

KENT COUNTY

Superior No. 3-A Wood, 110 feet from south and 1,500 feet from east lines of section 3, John Rodman survey; 7,000 feet, rotary; Salt Creek field.

El Capitan No. 1 Daugherty, 660 feet from north and 1,980 feet from west lines of section 13-1-H&GN; 6,800 feet, rotary; wildcat.

LOVING COUNTY

Lucky Strike Oil Co. of Pecos No. 1 L. B. Russell estate, 330 feet from southeast and southwest lines of east quarter of section 80-1-W&NW; 4,500 feet, cable tools; Wheat field.

MIDLAND COUNTY

Atlantic No. 1-4 Driver, 660 feet from north and east lines of section 4-37-4s-T&P; 8,000 feet, rotary; Tex-Harvey field.

Horvath Mills, Inc., and George Roche Jr. of New York No. 1-B Wilson, 1,980 feet from south and east lines of section 10-39-4s-T&P; 8,600 feet, rotary; wildcat.

Horvath Mills, Inc., and George Roche Jr. of New York No. 1-A Wilson Bryant, 660 feet from north and 1,980 feet from east lines of section 10-39-4s-T&P; 8,600 feet, rotary; wildcat.

PECOS COUNTY

La Gloria and Brown & Thorp No. 8-D A. A. Sullivan, 1,650 feet from north and 330 feet from east lines of section 58-11-H&GN; 3,200 feet, rotary; Brown & Thorp (Clear Fork) field.

La Gloria and Brown & Thorp No. 8-C A. A. Sullivan, 990 feet from south and 1,640 feet from west lines of section 58-11 H&GN; 3,200 feet, rotary; Brown & Thorp (Clear Fork) field.

La Gloria and Brown & Thorp No. 6-C A. A. Sullivan, 330 feet from south and west lines of section 58-11-H&GN; 3,200 feet, rotary; Brown & Thorp (Clear Fork) field.

SCURRY COUNTY

Sun No. 6 G. H. Arledge, 3,237.4 feet from north and 467 feet from west lines of section 192-97-H&TC; Kelley-Snyder field.

WARD COUNTY

Gulf No. 314-G W. O'Brien and others, 2,310 feet from south and 330 feet from west lines of section 23-F-G&MMB&A; 2,975 feet, rotary; North Ward (Estes) field.

WINKLER COUNTY

D. D. Feldman Oil & Gas Co. of Dallas No. 1-A 0. Clapp, 330 feet from north and east lnes of section 26-26-psl; 3,300 feet, rotary; Kent feld.

YOAKUM COUNTY

Signal No. 1 J. D. Webb, 1,980 feet from south and east lines of section 423-D-John H. Gibson survey; 12,500 feet, rotary; wildcat.

Amended applications, District 8:

ANDREWS COUNTY

Superior No. 4-11-B University, 1,980 feet from north and 2,050 feet from west lines of section 27-11-University; 10,000 feet, rotary; Block 11 (Devonian) field; changed lease name.

Superior No. 1-11-B University, 660 feet from north and 2,050 feet from west lines of section 27-11-University 10,000 feet, rotary; Block 11 (Devonian) field; changed lease name.

CRANE COUNTY

Ashmun & Hilliard of Midland No. 1 Evan B. Jones and others, 1,998 feet from northwest and 1,993 feet from southwest lines of section 12-3-H&TC; 4,165 feet, rotary; South Y (Tubb) field; to deepen.

DAWSON COUNTY

Fred W. Shield of San Antonio No. 1 W. F. Galbraith, 660 feet from south and east lines of section 77-M-EL&RR 9,000 feet, rotary; wildcat; corrected location.

HOCKLEY COUNTY

General American No. 1 Roberts Cable, 440 feet from north and west lines of tract 19-67-Hardeman csl: 5,000 feet, cable tools; Levelland field: changed location.

HOWARD COUNTY

Stanolind No. 1-A Susie B. Snyder, 660 feet from north and west lines of section 20-30-1s-T&P; 9,500 feet, rotary; wildcat; to deepen.

Skelly No. 20 Frances Gunn, 4,650 feet from south and 50 feet from east lines of section 1-31-T&P; 7,650 feet, rotary; East Vealmoor field; changed location.

WINKLER COUNTY

Stanolind No. 1-B S. B. Wight, 660 feet from south and west lines of section 25-40-psl 12,000 feet, rotary; wildcat; corrected acreage.

District 7-C:

COKE COUNTY

Stanolind Oil & Gas Co. No. 14 Edna Wylie, 4,500 feet from northwest line and 467 feet from east line of P. Martinez survey 299; 5,600 feet, rotary; Fort Chadbourne field.

KIMBLE COUNTY

Anzac Oil Corp. and others No. 22 H. H. Lawner, 1,357 feet from south and 1,246 feet from west lines of section 9-15-TWNG; 2,200 feet, cable tools; wildcat.

R. F. Schoolfield No. 6 Lottie Bolt, 2,539 feet from south and 330 feet from west lines of S. Jones survey 42; 1,900 feet, cable tools; Bolt field.

REAGAN COUNTY

Cities Production Corp. No. 1-AP University, 1,998.88 feet from south and 2,021.76 feet from east lines of secton 19-3-University; 7,800 feet, rotary; Flat Rock (Spraberry) field.

Cities Production Corp. No. 1-14 Merchants, 1,984.69 feet from north and 1,987.46 feet from east lines of section 14-B-L&SV; 7,800 feet, rotary; Pembrook, North-Spraberry field.

Cities Production Corp. No. 1-16 Merchants, 1,985.53 feet from north and 1,988.58 feet from east lines of section 16-B-L&SV; 7,800 feet, rotary; Pembrook, North-Spraberry field.

Hanley Co. No. 1-C TXL, 660 feet from south and east lines of northwest quarter of section 27-37-5s-T&P; 7,600 feet, rotary; Weiner-Floyd-Spraberry field.

Hanley Co. No. 1-D TXL, 660 feet from north and east lines of northwest quarter of section 39-37-5s-T&P; 7,600 feet, rotary; Pembrook, North-Spraberry field.

RUNNELS COUNTY

Alaska Steamship Co. No. 1 J. A. Morrison, 330 feet from south and 800 feet from east lines of section 23, A. Losoya survey; 4,200 feet, rotary; wildcat.

Geochemical Surveys No. 1-R John W. Harris, 467 feet from north and west lines of lot 18, J. V. Cabrera survey 514; 4,100 feet, rotary; wildcat.

Southern California Petroleum Corp. No. 15 G. W. Harper, 330 feet from north and 4,133 feet from east lines of HT&B survey 7; 4,500 feet, rotary; Cree-Sykes field.

Southern California Petroleum Corp. No. 1 Joe Irvin, 1,660 feet from south and 405 feet from west lines of H. Lewis survey 8; 4,000 feet, rotary; Cree-Sykes field.

Southern California Petroleum Corp. No. 2 Joe Irvin, 1,660 feet from south and 1,320 feet from east lines of H. Lewis survey 8; 4,000 feet, rotary; Cree-Sykes field.

SCHLEICHER COUNTY

Delta Gulf Drilling Co. and others No. 1-B Mrs. Viola McWhorter, 467 feet from north and east lines of south half of southeast quarter of section 70-TT-TCRR; 6,000 feet, rotary; Hulldale field.

ndeast feet lines of south half of southeast quarter of section 70-TT-TCRR; 6,000 feet, rotary; Hulldale field.

Delta Gulf No. 2 Mrs. Viola McWhorter, 467 feet from north and east lines of southwest quarter of northeast quarter of section 70-TT-TCRR; 6,000 feet, rotary; Hulldale field.

Delta Gulf No. 2 H. F. Thomson, 467 feet from south and east lines of section 82-TT-TCRR; 6,000 feet, rotary; Hulldale field.

SUTTON COUNTY

Sinclair Oil & Gas Co. No. 1 Bryan Hunt, 1,980 feet from north and east lines of secton 3-C-HE&WT; 6,650 feet, rotary; wildcat.

TOM GREEN COUNTY

Seaboard Oil Co. of Delaware No. 1 Noga Green Kent, 660 feet from north and 1,980 feet from west lines of section 181-11-SPRR; 4,800 feet, rotary; wildcat.

Signal Oil & Gas Co. No. 1-B W. E. Schulkey, 620 feet from north and 330 feet from west lines of W. Schirmacher survey 762, abstract 1,911; 400 feet, cable tools; wildcat.

Union Oil Co. of California No. 1 Edward H. Jones, 660 fee from nort and east lines of German Emigration survey 756; 6,000 feet, rotary; wildcat.

Odstrcil and Lountz Bros. No. 2-A L. C. Clark, 330 feet from north and east lines of south half of section 83-5-H&TC; 1,500 feet, cable tools; Water Valley field.

Amended applications, District 7-C:

UPTON COUNTY

Cities Production Corp. No. 1-AP University, 1,938.88 feet from south and 2,121.76 feet from east lines of section 19-3-University; 7,800 feet, rotary; Flat Rock (Spraberry) field; amended county.

DELEGATES CHEER HOOVER

Delegates parade in front of the speaker's rostrum with state banners hailing former President Herbert Hoover at the end of his speech before the GOP national convention. Hoover is acknowledging the ovation with a wave of his arm. Applause interrupted his 46-minute speech sixty-one times

Arson Suspected As Second Fire Rages In Movie Studio

BURBANK, Calif. (AP)—A second disastrous fire in less than two months raged across the Warner Brothers movie lot yesterday and one officer expressed the belief that arson was involved.

Studio spokesmen roughly estimated damage at 4½ to 6 million dollars.

Spectators who remembered the May 16 blaze had that feeling they get at the movies: This is where we came in.

The fire swept in a giant are through 25 studio back-lot acres, destroying nine streets of scenery ranging from Norwegian to Western.

Sheriff's Arson Investigator Ed Hatcher said there is "every indication" the fire could not have started accidentally, and must have been incendiary.

He said that he and an investigator for the National Board of Fire Underwriters found the area in which the fire started. Hatcher said there was no material there that could have started the fire.

The blaze razed a storage shed containing a 30-year collection of Hood crossbows, mummy cases, roulette tables, horsehair sofas, spears, swords.

It gutted and collapsed a corrugated iron hangar housing an undetermined number of planes used in movie scenes. Then wind-driven embers leaped a street and burned perhaps 200 acres of scrub oak and brush on a nearby mountainside.

Shapely Patrice Wymore (Mrs. Errol Flynn) was a fetching spectator in the shorts in which she had been rehearsing a hot blues song-and-dance number.

Broderick Crawford and Claire Trevor were recording a song for their movie when somebody yelled "Fire."

"Oh, yeah — quit kidding," growled the tough guy actor, thinking it was a gag based on the previous blaze.

Other movie actor onlookers included Gordon MacRae, Virginia Gibson, Sheldon Leonard and Joe Vitale.

Eighteen studio workmen suffered minor burns, cuts or bruises fighting the fire. Two had heart attacks. One sound stage was scorched and cannot be used until repaired, the studio said. A shed 1,200 feet long and two stories high containing stores of scenery was razed.

An imitation ocean liner and dock, a grand central station and a New York park were destroyed. So were rows of outdoor sets known as the Midwest, Western, tenement, Philadelphia, Norwegian, Viennese, Dijon and Montemartre (French) and Bonneyfeather ("Anthony Adverse") streets.

Some fossil kangaroos are believed to have weighed as much as small horses and to have had feeding habits similar to those of a horse.

AN EXTRA GIFT FOR YOU
with every purchase of
WHITE SWAN TEA

Ask your grocer for your gift iced tea glasses... ONE with each quarter-pound purchase, TWO with each half-pound purchase of White Swan Tea.

THANKS A MILLION! For the Splendid Reception Given Our Grand Opening In Our New Location — 411 East Highway. Check These Weekend Specials!

FRYERS Fresh Dressed Nice Size... Each.... 98c

CRISCO 3 Pound Can 78c

ASSORTED LB. Lunch Meat...... 49c

KENTUCKY WONDER LB. Green Beans..... 15c

EACH CANTALOUPE.... 15c

LARGE SIZE SUNKIST DOZEN LEMONS ..... .33c

GIANT BOX REG. 89c SIZE TIDE 69c

FOLGER'S POUND COFFEE 79c

PET OR CARNATION 2 LARGE CANS MILK 25c

SUN SPUN POUND OLEO 19c

HEINZ BOTTLE CATSUP .... .25c

WHITE CALIF. POUND POTATOES ... 6c

FROZEN BONELESS POUND CATFISH .... .49c

AUNT JEMIMA, Juice Decanter Free 25-lb. Print Bag FLOUR ... $1.89

"TEACH YOUR DOLLARS TO HAVE MORE CENTS"

Thanks To All Our Customers For Their Patronage — Come To See Us In Our New Location

Pick & Pay Cash Grocery

411 EAST HIGHWAY — DIAL 3-3601

Hurry! Save over half!

GAY, THICK-TUFTED Cannon Guest Towels

Usually sell at 35¢ each!

NOW! 3 TOWELS for only 50¢

AND COUPON FROM ANY SIZE SACK

PURASNOW Enriched FLOUR

Save these coupons for many other nationally advertised housewares!

ANOTHER FINE PRODUCT OF GENERAL MILLS

Bakings as you like them—or double-your-money-back!

Hurry! Offer Closes August 15, 1952

Less than half price for these first quality Cannon guest towels! Usually sell at 35c each!

Famous Cannon quality! Thick-tufted, thirsty. Smartly fringed. Handy guest size—11" x 18".

Gay-as-a-rainbow colors! Lightning pink, Sun gold, Forest green. Mix 'em or match 'em in any combination you like! Each set of three Cannon guest towels—just 50c and coupon from any size sack of PURASNOW Enriched Flour. Order several sets!

Offer good only while supply lasts! Bargain offer made to acquaint you with PURASNOW Enriched Flour—the proud choice of the proud cook. Try PURASNOW. Use coupon inside sack to order your Cannon guest towels!

CLIP THIS ORDER BLANK! MAIL TODAY!

GENERAL MILLS, INC., Department 20
623 Marquette Avenue, Minneapolis, Minn.

● Please send me ________ (number) set(s) of Cannon guest towels. *For each set of three towels,* I enclose 50c (no stamps, please!) and one coupon from a sack (any size) of PURASNOW Flour. I would like the following number of towels in each color:

Lightning pink ________ (number)
Sun gold ________ (number)
Forest green ________ (number)

Name ________
Address or RFD No. ________
City ________ Zone ____ State ____

Order as many sets as you like, but be sure to enclose 50c and the flour coupon for each set ordered.

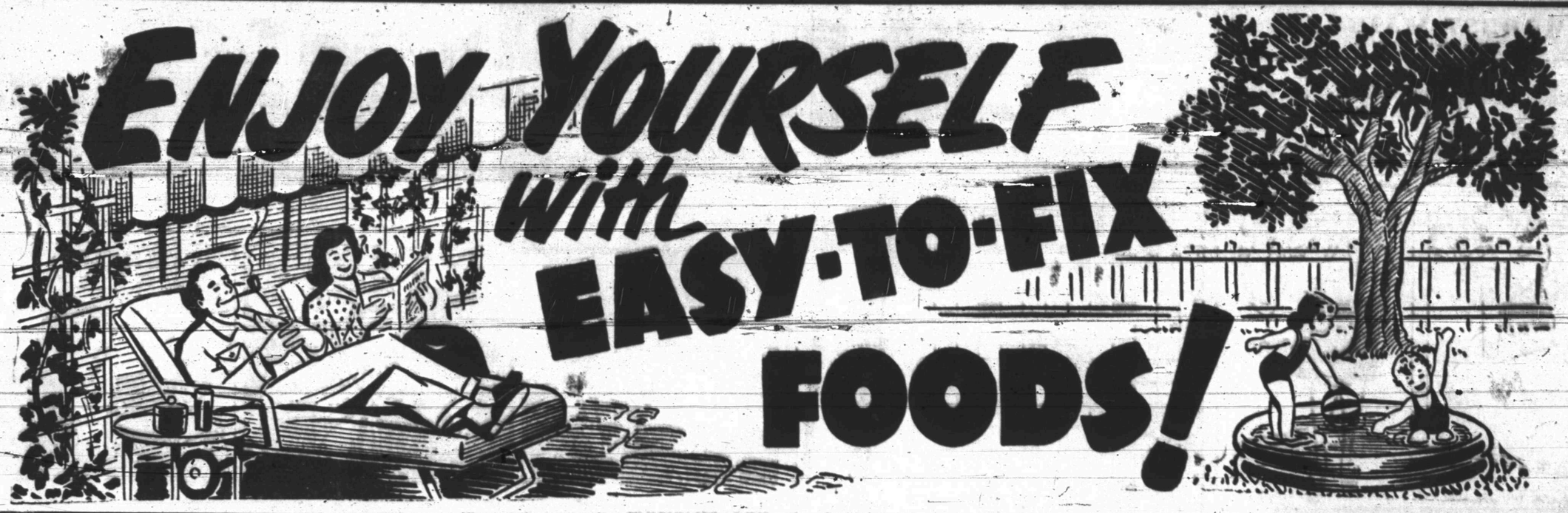

SALAD DRESSING WONDER WHIPPED PINT..... **15c**

Hi-C ORANGE ADE 46 OZ..... **29c**

Aerowax QUART **49c**

BEST MAID **PICKLES** QUART..... **29c**

SALMON Tall CHUM Can **43c**

TEA Plymouth ¼ Lb. In Ice Tea Glass **29c**

PI-O-MY 2 pkgs. Angel Food Mix Baking Pan Free **$1.10**

Kool-Aid 6 FOR..... **25c**

FLOUR GOLD CHAIN 10 LBS..... **89c**

COFFEE MONARCH LB..... **79c**

VIENNAS DEL VALLE CAN..... **10c**

SARDINES CAN..... **10c**

SOUP CHICKEN NOODLE CAN..... **18c**

HI-HO BUTTER CRACKERS BOX..... **36c**

SEEDLESS **GRAPES** LB..... **28c**

GREEN **OKRA** FRESH LB..... **22c**

Cucumbers LB..... **9c**

Lettuce HEAD..... **14c**

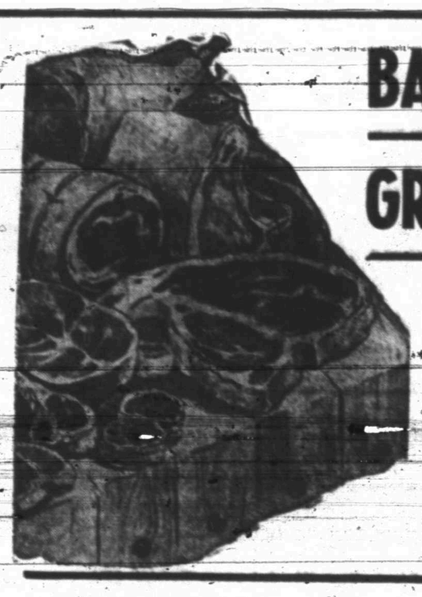

BACON CRISPRITE TRAY PACK LB..... **49c**

GROUND BEEF FRESH GROUND LB..... **65c**

LIVER FRESH CALF LB..... **69c**

ROAST FRESH PORK LB..... **49c**

FLYSWATTERS ALL PLASTIC LONG LIFE EACH..... **15c**

CATSUP SUN SPUN BOTTLE..... **15c**

GULF SPRAY QUICK ACTION OR TRACK QUART..... **59c**

KIM Dog Food Can..... **10c**

FLYSPRAYERS PINT SIZE EACH..... **29c**

SPRY 3 LB. CAN..... **83c**

PIGGLY WIGGLY

MODEST MAIDENS

Trademark Registered U. S. Patent Office

"BESIDES THAT WHEN I WAS YOUR SECRETARY I ONLY WORKED AN EIGHT HOUR DAY AND GOT A GOOD SALARY!"

Crossword Puzzle

ACROSS
1. Of that woman
4. Conductor's stick
9. Behave
12. Wrath
13. Straighten
14. Spoil
15. Make lace
16. Civet-like animal
17. Silkworm
18. Belegurement
20. Complement of a mortise
22. Wavy
23. Bodewing
25. Expanse
26. Inelegant language
27. Couch
28. Smart
29. Opening
32. Dwarf
33. Glacial snow
34. Laundering
37. Extend a subscription
38. Change
39. Apple juice
40. Draw game
41. Of the country
44. Uncooked
46. Night before
47. Custom
48. Epoch
49. Color
50. Leaves
51. Allow

DOWN
1. Strike
2. Place rubbed out
3. Unstrew
4. Not pressed
5. Toward shelter
6. Metal
7. Number
8. Act of forming meshes
9. Improve
10. Sing
11. Three-fold
19. Old musical note
21. England: abbr.
22. Hack
23. Hurl
24. Need
26. Bewilder
28. Foot support on a saddle
29. Widespread
30. Mean
31. Seat in church
32. This woman
33. Masculine nickname
34. Irrigate
35. Living
36. Spirited horse
37. Vexes
39. Animal enclosure
42. American republic
43. Old piece of cloth
45. Moisten

HOPS		CAB				SHED						
ERIE		OBI				LAVA						
BECALMED						ANTE						
ELK		APT				ANGLE						
	LAIR		BIG									
PRINCIPAL						CAW						
AUNT		SER				HATE						
LEG		DESOLATED										
		BUD		GAME								
SPRIG		URN		NAN								
POUT		GRADUATE										
APSE		ASP		STEW								
TEES		BAH		KENT								

Solution of Yesterday's Puzzle

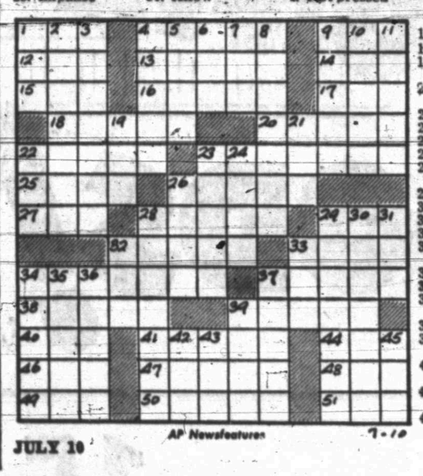

JULY 10 — AP Newsfeatures — 7-10

KERRY DRAKE

REX MORGAN

TIMES PRINTING COMPANY
QUALITY PRINTING
1907 25TH STREET

MARY WORTH

THE SAINT

1801 AVE. S
CITY PLUMBING COMPANY
Specializing In Repair Service Calls—All Work Guaranteed
PHONE 3-6366

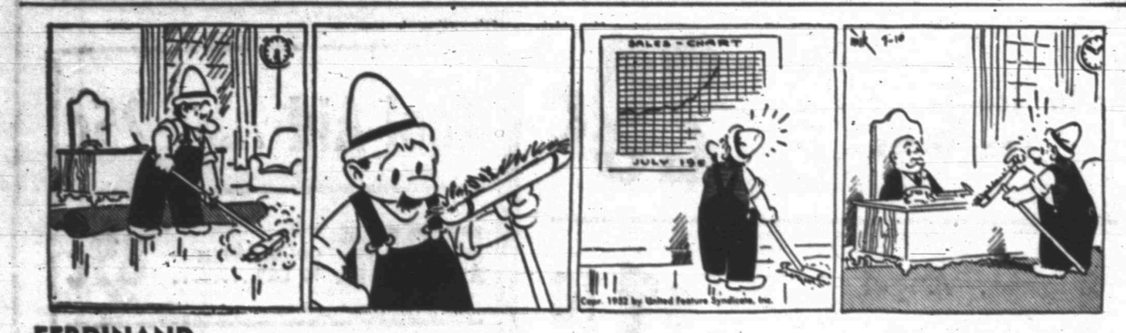

FERDINAND

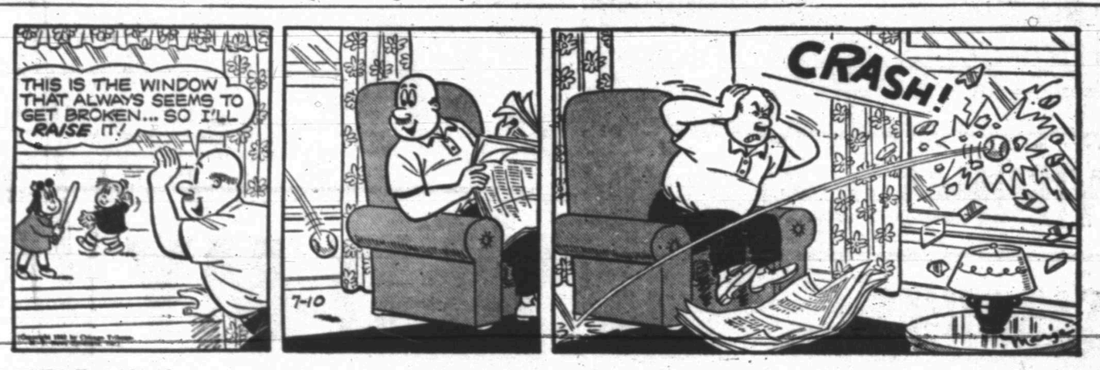

LITTLE LULU

To Buy, Sell, Rent Or Offer A Business Service!
Place An Ad In The Snyder Daily News Classifieds

SCORCHY SMITH

HOPALONG CASSIDY

LOCKHART (SANITONE) CLEANERS
FREE PICKUP AND DELIVERY
603 East Hiway
Phone 3-3321

OAKY DOAKS

HOMER HOOPEE

TIMES PRINTING COMPANY
OFFICE SUPPLIES—FURNITURE
UNDERWOOD SALES AND SERVICE

DICKIE DARE

THE ADVENTURES OF PATSY

Racing Commissioners Wonder About Their Big Stake Races

NEW YORK (AP)—In the spring of 1949 the National Association of State Racing Commissioners met here in the Commodore Hotel and one of the speakers was George D. Widener, president of Belmont Park and now chairman of the Jockey Club.

"I think this competition for high stakes, such as these big $100,000 races, is bad for the sport," Widener said.

"Personally, I think no stakes race is worth more than $50,000. Purses for other races should be increased."

Many race track owners and officials agree today with Widener. But the fact remains that big money attracts big name horses, and people like to see the stars of the turf in action.

Florida tracks are finding that out, while the Fair Grounds at New Orleans also is out to cut down on the annual winter pilgrimage of the big stables to California.

"You've got to fight fire with fire, and you can't blame a good horse for going after the rich races," one track official said. "Very often second place money is worth more than the winner gets for some stakes."

New York, often termed racing's "big apple," now has only one race carrying $100,000 in added money — the Belmont Stakes. That's the money added by the track to nomination and starting fees.

In contrast, Chicago has four stakes with $100,000-added. They are the Arlington Classic July 19, the Arlington Handicap July 26, the American Derby Aug. 9, and the Washington Park Handicap Sept. 1.

Fall stake races have yet to be announced at most tracks, but so far this year 10 races with $100,000 tags have been programmed.

Others are the Kentucky Derby, and three at Santa Anita in California, the Santa Anita Maturity, Derby and Handicap. They have been held. The other hundred grander on the West Coast is the Hollywood Gold Cup this Saturday.

Blue Man, current leader among the 3-year-olds, is heading for Chicago to tackle the Arlington Handicap. Spartan Valor, top handicap horse of the season, has been there all summer waiting for the heavy sugar. Calumet is there with half its powerful stable—the other half in California raking in the dough. The Calumets go where the grass is greener, and the stable is the biggest money-winner of the year to date, with earnings of more than $600,000. Tom Fool, 1951 juvenile champ, is heading out for the Arlington Classic.

However, the interesting development will be the scrap for big name gallopers next winter. Santa Anita has been getting most of them, and in addition to its trio of hundred granders, will boost the San Juan Capistrano handicap to $100,000.

Florida, once the winter racing capital, is out to recoup. Gulfstream Park announced recently its Florida Derby would be increased from $25,000 to $100,000. The Gulfstream Handicap was upped from $25,000 to $50,000.

Where does this leave Hialeah, which claims to be THE Florida track? Nothing has been announced, but don't be surprised if they double the value of their big pair, making the Widener and Flamingo each a one hundred grander.

Not to be outdone, the Fair Grounds has jumped the New Orleans Handicap 50 per cent, to $50,000, while the Louisiana Derby is going from $20,000 to $40,000.

Sauer, Rosen Top Sluggers In Big Leagues

NEW YORK (AP) — Hank Sauer of the Chicago Cubs, despite the recent slump which saw his batting average dwindle to .290, is still the National League's leading slugger today.

Slugging averages compiled by The Associated Press through games of Sunday, July 6, revealed that Sauer has 177 total bases (tops in the majors) in 293 times at bat for a slugging mark of .604. The hard-hitting Chicago outfielder has pounded out 17 doubles, three triples and a league-leading 23 home runs.

In the American League, Cleveland's Al Rosen continues as the pace-setter with a .577 average. The Indians' third sacker has come up with 16 doubles, four triples and 15 homers among his 92 hits for a total of 161 bases.

Joe Adcock of the Cincinnati Reds is Sauer's closest competitor for N. L. honors. Adcock, with 94 total bases in 169 times at bat, has a .556 average.

Stan Musial, the National's leading batter with .333 is third among the sluggers at .533, the result of 18 doubles, three triples and 11 round trippers. New York Giants' catcher Wes Westrum is next with 520 followed by Boston's Sid Gordon, 519, New York's Bobby Thomson, .505, and Gil Hodges of the Brooklyn Dodgers at .494.

Vic Wertz of the Detroit Tigers, a .248 batter, is giving Rosen a close battle for the American League slugging lead. Vic has collected only 54 safeties but included among them are 12 doubles, two triples and 16 home runs. His slugging average is 541.

Cleveland's Larry Doby, with 126 total bases in 236 trips to the plate, is third in the American League with a .534 slugging mark. Doby has totaled 27 doubles, three triples and 13 homers.

Mickey Mantle, the New York Yankees' sophomore sensation, is fourth at .527. Mickey has 17 doubles, three triples and nine home runs among his 76 hits.

Fifth place is held by Gus Zernial of the Philadelphia Athletics with a .498 average. Following Zernial are a trio of New York Yankees, Gene Woodling at .497, Yogi Berra, .484, and Hank Bauer with .473.

BASEBALL STANDINGS

By The Associated Press

THE STANDINGS

BIG STATE LEAGUE

Team	Won	Lost	Pct.	Behind
Wichita Falls	49	37	.570	—
Texarkana	47	38	.553	1½
Tyler	46	39	.541	2½
Temple	46	39	.541	2½
Austin	45	40	.529	3½
Longview	45	40	.529	3½
Paris	44	41	.518	4½
Waco	17	65	.207	30

GULF COAST LEAGUE

Team	Won	Lost	Pct.	Behind
Port Arthur	51	37	.580	—
Harlingen	49	40	.551	2½
Brownsville	45	42	.517	5½
Galveston	45	44	.506	6½
Laredo	42	42	.500	7
Corpus Christi	41	46	.471	9½
Lake Charles	40	45	.471	9½
Texas City	36	53	.404	15

LONGHORN LEAGUE

Team	won	Lost	Pct.	Behind
Odessa	49	29	.628	—
Big Spring	44	32	.579	4
Midland	42	35	.545	6½
Artesia	40	35	.533	7½
Sweetwater	39	38		9½
Roswell	32	44	.421	16
San Angelo	36	42	.462	13
Vernon	26	53	.329	23½

WEST TEXAS-NEW MEXICO

Team	Won	Lost	Pct.	Behind
Clovis	60	23	.685	—
Albuquerque	40	36	.526	11½
Lubbock	36	38	.486	14½
Lamesa	36	39	.480	15
Pampa	36	39	.480	15
Borger	36	41	.474	15½
Abilene	34	40	.459	16½
Amarillo	31	44	.413	20

TEXAS LEAGUE

Team	Won	Lost	Pct.	Behind
Dallas	54	41	.568	—
Beaumont	50	47	.515	5
Shreveport	49	48	.505	6
Fort Worth	48	48	.500	6½
San Antonio	47	48	.495	7
Tulsa	47	49	.490	7½
Oklahoma City	44	49	.473	8½
Houston	44	54	.449	11½

SOONER STATE LEAGUE

Team	Won	Lost	Pct.	Behind
McAlester	52	32	.619	—
Chickasha	62	32	.619	—
Pauls Valley	44	35	.557	5½
Shawnee	40	38	.519	9
Sherman	42	41	.506	9½
Lawton	38	44	.463	13
Ada	37	45	.451	14
Ardmore	22	60	.268	29

NATIONAL LEAGUE
Thursday's Schedule

Brooklyn at Chicago
New York at Pittsburgh (night)
Boston at Cincinnati (night)
Philadelphia at St Louis (night)

AMERICAN LEAGUE
Thursday's Schedule

Chicago at Washington (2, twi-night)
Cleveland at Philadelphia (night)
St. Louis at New York (night)
Detroit at Boston (night)

Unknown Leads Public Course Golf Players

MIAMI, Fla. (AP)—With all former champions watching wistfully from the sidelines and a 21-year-old Illinois laborer hogging the spotlight, the rough-and-ready National Public Links Golf Tournament moved today into its fifth exciting round.

The man to watch was rangy Bob Scherer, an unknown workman from Decatur. He came from nowhere in yesterday morning's third round to blast Defending Champion Dave Stanley of Los Angeles from this meeting of the stars of America's municipal golf courses with an astounding 4 and 3 victory.

Completely unaffected by his sparkling decision over Stanley, the young UCLA student who had been given a good chance to don the public links crown for the second year, Scherer came back in the afternoon fourth round and knocked George Caskey of Dayton, O., out of the running, 4 and 3.

So, just five years after he swung his first golf club, Scherer was well on his way to becoming the king of the week-end players and, possibly, to carving a career for himself in the professional ranks.

Stanley was one of three former titleholders who saw their comeback hopes blown up in yesterday's wild, free-for-all scramble. The field that exceeded 2,000 when the qualifying rounds were played last month now has been cut to a hardy 16.

Stanley Bielat of Yonkers, N. Y., the 1940 champ, was bumped by rank Rutkiewiez of Honolulu, 1 up, and Andy Szwedko, the stubborn Pittsburgh steelworker who won it way back there in 1939, was knocked out by Charles Hess of Indianapolis, 2 and 1.

Rutkiewiez, who revenged a semifinals defeat by Bielat in the tournament at Louisville two years ago, had only a short time to enjoy his triumph. He was kicked out himself in the afternoon round by Mat Garvey of Harvey, Ill., 1 up.

National Tournament To Be Played In Dallas

DALLAS, July 10 (AP)—The National Public Links Golf Tournament will be played in Dallas in 1954. The site will be the Cedar Crest course. Seattle has been awarded the 1953 championships.

The decision was reached at Miami, where the current tournament is in progress. A Dallas policeman, Andy Sword, is playing today in the fifth round.

The exact dates will be set later.

Texas A&M Gets New Sports Editor

COLLEGE STATION, July 10 (AP)—The new sports editor of Texas A&M College is Jones W. Ramsey of Stillwater, Okla.

Appointment of Ramsey, who has been with the Stillwater Daily News-Press for six years was announced yesterday.

Peaceful Olympic Games Are Seen In Friendly Surroundings

HELSINKI (AP)—Finland, neutral host nation to the biggest and potentially the most controversial of modern Olympic games, spread diplomatic oil on troubled waters today to bring about sports amity between East and West.

The Russians, after starting off with the usual cold isolation of the party line, have become unexpectedly friendly—very probably on orders from high places.

Now Baron Erik von Frenckell, president of the Finnish Olympic Organizing Committee, has called an "important" press conference today. There were advance indications he would make a fervent appeal for peaceful games.

This would be in the tradition of the Olympic Games of ancient times. In those days long before the Christian era heralds went out through Greece to proclaim the games every four years, and called on the city states—many of which were usually in a state of war—to cease hostilities and permit the free passages of athletes to the site of the games. None was ever interfered with.

Premier Urho Kekkonen of Finland has written a magazine article which will be published shortly calling on the nation to maintain a neutral and friendly attitude despite the frictions of its past war with Russia.

Whether all this friendliness will add up to a games devoid of friction only time can tell. This is the first time Soviet Russia has ever competed, and it marks the return to the world sports arena of Germany and Japan as well. It will take a great deal of forbearance on all sides to avoid incidents.

The United States and Russia have the two biggest teams in the games — approximately 400 athletes each. There are 69 nations competing with about 6,500 individual entries. The rivalry of the two giants of the East and the West is certain to be watched with keen interest throughout the world.

At the outset, the Russians hid behind the usual iron or red tape curtain. But it opened up yesterday. Reporters were unexpectedly permitted to tour the splendid modern village at Otaniemi, guarded by barbed wire, where the Iron Curtain athletes are housed. Russians wearing the bold white "CCCP" on their blue sweat shirts even showed up on a tour of the Olympic Stadium. "CCCP" stands for Union of Soviet Socialist Republics.

There is no question but that Russia is making an all-out effort for a good showing here. Americans who watched the Soviet equestrian team unload were amazed at the splendor of the equipment and the quality of the horses.

Swimmer Plans To Harness Blue Shark

OCEAN PARK, Calif. (AP)—Shark boat is a'comin'—and what a boat!

Paul Chotteau, veteran long-distance swimmer, proposes to harness a blue shark to a contraption embodying a pair of pontoons and let the shark furnish the propulsion.

Chotteau swam 42 miles from Catalina Island to Malibu in 1936, and in 1940 had to quit 11 miles short of a 115-mile swim from Bimini, British West Indies, to Palm Beach. Now he's 54 and hankers to swim the Catalina Channel that Florence Chadwick almost but not quite conquered last week.

Just how he'd harness the shark Chotteau doesn't say. He says he tried his idea, small scale, with a goldfish furnishing the power, and that it worked fine.

"But I don't even have a blue shark," he explains. "Geting one alive may take time."

Little League Team To Play Sweetwater 9

The Quarterback Giants will put up a battle to pull out of the cellar in the Little Baseball League at 7 o'clock tonight when they meet the Holder Indians.

The Giants are now in last place with a 5-10 record, while the Indians and Kiwanis Braves are tied for fourth place with 6-9.

The Braves will play the Optimist Cards, third place team with 6-8, at 9 o'clock.

A special game will be played at 7 o'clock tomorrow night between a mixed team from the league here and a team from Sweetwater. League managers and officers chose members of the Snyder team last night by secret ballot, picking them according to age an position played. The group will play the leading Sweetwater Little League team, led by Roy DeBusk, here, and a team from Snyder made up of different players will go to Sweetwater later for the return game. The mixed team is not the league's all-star team.

Playing at 9 o'clock tomorrow night will be the Giants and the Lions-Cubs, now in second place with an 11-5 record.

MIXED TEAM LINEUP

NAME	TEAM
Bud Morgan	Braves
Harley Merritt	Indians
Jimmy Allen	Cubs
John Ward	Yankees
Ronnie Baker	Yankees
Chuck Warren	Braves
Tommy Mills	Giants
Neil Boyd	Indians
Gail Courtney	Cards
Joe Bob Clendenon	Cubs
Jerry Fleming	Braves
Bill Hatchett	Giants
Mike Moffett	Cards
Butch Niedecken	Giants
Richard Mahan	Yankees

Top Golfers Are Playing At St. Paul

ST. PAUL, Minn, July 10 (AP)—The winner of the 1952 St. Paul Open Golf Tournament opening today at Keller Course will be able to say he has beaten the nation's best.

Heading the field are winners of three of this year's top tournaments—Lloyd Mangtum, Western Open titlist; Sam Snead, Master's champion; and Jim Turnesa, national PGA winner. A fourth, National Open Champion Julius Boros, was forced to withdraw at the last minute.

Mangrum is defending the title he won here last year with a record 72-hole score of 266. The thrifty Snead is out to duplicate his 1937 victory and add to his winnings from this tournament which now total $7,634.34. Mangrum, incidentally, is only slightly behind Sneed with St. Paul winnings of $7,112.50.

Others seeking a share of the $15,000 to be split up after four daily 18-hole rounds, ending Sunday, include the long driving Andy Anderson, South American Star Roberto Devicenzo; such old standbys as Jimmy Thomson, Lawson Little, Jim Ferrier, Henry Ransom, and former tennis star Ellsworth Vines; and Fred Hawkins, Doug Ford, Jackie Burke Jr., and Tommy Bolt, among the younger pros.

Cary Middlecoff who had been planning a layoff until he won the Motor City tournament in Detroit Sunday, defeating Kroll in a playoff, changed his mind and entered at the last minute.

Texas Lineman Price Is Good Man On Team

LUBBOCK, July 10 (AP)—Four years ago, Jerrell Price played in the Texas High School All-Star game for Coach Bobby Dodd of Georgia Tech.

In August, Price again plays in an all-star game for Dodd—in the College All-Star — Los Angeles Rams game in Chicago.

Price was voted the game's outstanding lineman in helping Dodd's North All-Stars down the South, 4-0, in the 1948 Texas Coaching Association school contest at Abilene.

Dodd will find that Price is still a mighty handy man to have in a forward wall.

Jerrell climaxed a great career with Texas Tech, Jan. 1, by leading the Red Raiders to a 25-14 Sun Bowl victory over College of Pacific. That was just three days after playing in the Shrine East-West game at San Francisco.

Price made the Associated Press All-American second team.

Border Conference honors were plentiful last season—most valuable player, outstanding offensive lineman, outstanding defensive lineman, captain of the coaches' all-conference team, both platoons of the AP All-Conference.

Professional Los Angeles drafted him early.

Such recognition was no surprise, because two pre-season polls of coaches and sportswriters showed Price to rank the highest of any tackle in the Southwest.

These votes were won because the year before, as a junior, Price made the all-opponent teams of Rice Institute, Texas (for the second year), Arizona, Texas Western, West Texas State and Hardin-Simmons.

Price made another handful of opponent elevens last fall, being the only unanimous choice of Tulsa University's Golden Hurricane.

Price is called "Sody Pop" by his friends. In his younger days Price used to tend a store and greet friends with the offer of a soft drink whenever they showed up.

Jerrell han't been so generous in recent years, at least in the matter of yielding yardage to opposing backs.

WRESTLER AND BOXER MIX IT UP

LOS ANGELES, July 10 (AP)—What happens when lightweight boxing champion Lauro Salas, weight 130, tangles with Wrestler Carlos Guzman, weight 230?

Nothing much, said witnesses to an impromptu clash between the two at a cafe run by ex-fighter Baby Arizmendi.

Salas, who has had two previous well publicized cafe fights in a year, fractured nothing but the air with his punches.

Guzman came out with a bloody lip. He bit it somehow.

Forfeits And Practice Last Night At Field

Two teams picked up wins by forfeit in the Snyder Fastball League last night.

American Legion, which was scheduled to play Chevron, was credited with a win for the game after Chevron dropped out of the league. The Legion squad, playing a group of men picked from the crowd, was defeated 11-7.

Home runs were hit by Jay Gaikfer for the Legion and by Charlie Morrow for the winning team. Eddie Hight was winning pitcher, and Ted Masters was loser.

Town & Country, which was to play Snyder Steam Laundry forfeited the game because of lack of players on the field. Picking two men from the Stands, the Town & Country nine played Steam Laundry squad in a practice game and won their fifth out of 13 games by a 7-5 score.

Travis Rinehart was losing burler, and Alvin Roberts was winner.

Pan American (6-4) will meet Sunray (7-3) at 7:30 o'clock tonight, and Pasotex (8-2) will play Sun Oil (3-8 at 9 o'clock.

Funeral Services Set Tomorrow For Scurry Farmer, H. P. Winters

Funeral services will be held at 4 o'clock tomorrow afternoon for Hugh P. Winters, 63, who died unexpectedly yesterday morning at his home east of Snyder.

Mr. Winters, a farmer, has been a resident of Scurry County for 42 years. He was born Jan. 20, 1889, in Jones County.

Evan Fanning will officiate in services at the Church of Christ. Burial will be in the Snyder Cemetery under direction of Bolger Funeral Home.

Pall bearers will be Wayne Smith, Walter Gillam, Louis Blackard, Bert Nichols, Paul Moore, Amos Joyce, Doyle Pogue, and Charlie Beavers.

In Britain the corresponding automotive term for defroster is "demister".

Polar bears living on Arctic ice floes prey on seals, fish and birds.

Dr. M. S. Knisely
Chiropractor
1208 25th Street
Phone 3-6569
Hours: 10 to 12 — 3 to 6
10 to 1 Saturdays

POLITICAL RALLY
HEAR CANDIDATES FOR COUNTY AND DISTRICT OFFICES
FLUVANNA — LIGHTED BASEBALL FIELD
FRIDAY, JULY 11 7:45 P.M.
(Pol. Adv. Sponsored By Snyder Jaycees)

CUSTOM MADE PICTURE FRAMES
Large Selection of Picture Frame Moldings To Choose From.
Reynold's Paint & Wallpaper Co.
2403 Avenue R Dial 3-4542

CABINET WORK OF ALL KINDS . . .
KITCHEN CABINETS
BOOK-CASES
Bring us your plans or sketches. If it's made of wood, we can make it!
MOFFETT CABINET SHOP
1608 27th St. Dial 3-5866

You Can Place Your Order By Phone and Drop By To Pick it Up
Dial 3—4482
• Sandwiches • Cold Drinks • Malts • Sherbet
• Sweet's Delicious Creme
We Want To Serve You.
Sweet's Shop
2505 Ave G

FINAL SUMMER CLOSE-OUT
Every Item in our store must be sold as we are moving back to our old location in the New Joe York Building, now being rebuilt, About September 1.

DRESSES
A wide assortment of Nylons, Chambrays, Seersuckers, Cotons. Entire stock new Summer Dresses.
$10.95 DRESSES..... $6.95
$8.95 DRESSES..... $5.95
$7.95 DRESSES..... $4.98
One Special Lot of Bemberg Sheers, Regular and Half Sizes—
$8.98 & $7.95 Values— $3.98

SKIRTS
A Good Assortment of Styles and Colors.
$5.95 VALUES..... $2.98
FULL CIRCULAR SKIRTS
$3.98 VALUE..... $1.98

SHORTS
Choice of Gabardine, Blue Denim, Cotton in a wide assortment of colors and Sizes.
CHOICE..... $1.49

BLOUSES
Sleeveless Cotton Blouses in a variety of Colors and Sizes.
Reg. $3.98 and $2.98 For $1.98
BATISTE AND NYLON BLOUSES
REG. $2.98..... $1.98

Many other outstanding Values That Will Save You Money—Come In Look Around

PATTERSON SMART SHOP
Located In Old Pierce Barber Shop Bldg. 2607 Avenue R

McDONALD'S mid-Summer SALES
A BIG VALUE EVENT!
Now! During This Special Summer Sale You Can Buy Our Regular Quality Lines of Merchandise At A Big Saving. See the Many Values Offered In Our Store.

LADIES'
Nylon PANTIES
Sizes 5-6-7 In Blue Pink and White
59c PAIR

PLASTIC
Garment BAGS
Jumbo — 16 garment size, Zipper Side . . . Dust, Water and Mildew proof. Attractive Pastel Colors.
REG. $2.49
$2.00

Sale! Cool plisse
sport shirts
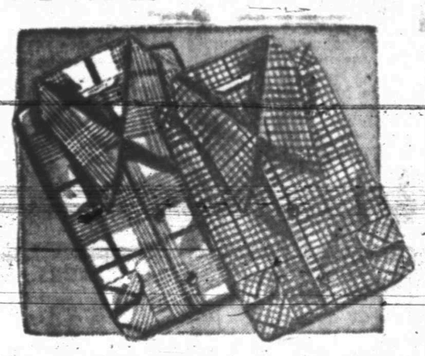
Men's short sleeve cottons . . . Reg. $1.98
1.77
You'll get weeks of wear this summer from these cool cotton plisse sport shirts. In plaid and novelty designs, short sleeves, 2 pockets. Men's sizes S-M-ML-L. Washable, no ironing needed.

SALE OF SUMMER
PIECE GOODS
Solids, Plaids, Floral, and stripes . . . in Linens, Voiles, Broadcloths, Denim and Pique. Values to 98c yard.
47c YARD

Ladies and Children's SUMMER
SANDALS CASUAL AND SHOES
Complete Stock of
VALUES TO $3.98
$2.00 PAIR

Men's Dress
Sport Sox
Year Round Weight Servicible Cotton
REG. 55c VALUE
33c

Men's Summer
SLACKS
Solids & Fancy Colors
Sizes 28 to 50
VALUES TO $9.95
$5.00

McDONALD'S
WEST SIDE OF SQUARE

POLITICAL FUROR

Jack Porter (back to camera), Houston oilman and head of the Texas Eisenhower faction at the Republican convention in Chicago, pushes a group of demonstrators who were ribbing him during a television interview after the GOP contest committee had voted to seat 22 delegates for Taft and 16 for Eisenhower. At right is Sen. James Duff of Pennsylvania and TV commentator Clifton Utley is at center. Taft supporters jibed at Porter who was explaining his side of the disputed Texas delegation.

School Board Discusses Cost Of Evaluating Property Here

Gene Lunsford, representing Pritchard & Abbott Valuation Engineers, Fort Worth, met with the school board Tuesday night and discussed merits of his firm's services in evaluating taxable oil properties for the school district.

Lunsford met with the board because of the board's request for information concerning the firm's services and fees charged as compared with services rendered and fees charged elsewhere.

Several of the board members repeatedly explained that they were not dissatisfied with either the service or the fee here but were merely wondering whether they might be able to obtain similar service for less money. Among several other school districts with high percentage of oil valuation, trustees mentioned Odessa with $167 million total valuation and a fee to the school district of only $13,500.

This was compared with Snyder's school district with a valuation last year of $82,800,000 and a fee of $23,000 for valuation services. Lunsford explained that Odessa's school district had joined with Ector County in obtaining valuation services, "and it is cheaper for both when they use the same servce because much of it is duplication."

Both the school district here and the city government use Pritchard & Abbott, and the county government uses Thomas Y. Pickett & Co., Dallas. Last year, the county paid the Pickett firm a fee of $42,500 for determining the oil valuations. This made the total of fees paid for such services in the county last year exceed $65,000.

Lunsford said that this year, Odessa's school district would pay a flat fee of $15,000, and that the entire cost to both Ector County and the school district would be only about $45,000. The county's fee will be computed at four and one-half cents per $100 valuation. Snyder's school district is charged a fee of four cents per $100 valuation.

In January of this year, Pritchard & Abbott surprised school district officials here with a refund of $7,900 on the fee of $30,000 which was to have been paid. Trustees at Monday night's meeting continued to emphasize their pleasure both with the fees and services of the firm and stating that they were only seeking information by which they could spend the taxpayers' money in the most intelligent manner possible.

Lunsford said he would request his firm to send the board data on cost to the company for engineering work together with comparative costs in other oil centers. The firm's contract will not expire here until next year. Pickett's contract with the county is also valid for this year.

One question considered by the board was whether a local engineer could be obtained to render such service. Some other districts considered in the meeting were using local engineers at lower costs. Another question resulting from this line of thought was how such service would compare with that done by a reputable and experienced firm.

New Note On Big Four Meet

WASHINGTON (AP) — The United States, Britain and France are expected to propose to Russia today an exploratory meeting looking to a Big Four conference on Germany.

Russia has been pressing for a Big Four meeting for the past four months.

Diplomatic sources said a new note, the sixth in an exchange, has been drafted by the Western Powers and may be delivered to the Soviet Foreign Office today.

It is said to propose a meeting of representatives of the four powers occupying Germany on the makeup of an international commission to decide whether free elections can be held in all sections of divided Germany.

The Western Powers are insisting that a peace treaty can be negotiated only with an independent all - German government formed on the basis of a free election.

U. S. Embassy Takes Up Argentine Bombing

WASHINGTON (AP) — The American Embassy was expected today to take up with the Argentine government the Tuesday night bombing of the U. S. Information Service office in Buenos Aires.

A State Department spokesman, who said this yesterday, told newsmen the embassy had sent the department a preliminary report.

Indians established great irrigation works in the Southwestern United States long before the coming of the White Man.

Military To Economize

WASHINGTON (AP)—Congressional complaints that the armed forces are overloaded with a "chair corps" of non-fighting men have brought results: Secretary of Defense Lovett says he is setting up an advisory committee to study how to make the most economical use of military manpower.

SUGAR AT ITS BEST!

SPECIAL!

ONE NEW ¾-TON REFRIGERATED AIR
Usaircо WINDOW CONDITIONER
5 Year Warranty

$298.00

Snyder Heating Co.
Next To Bus Station Phone 3-4411

HOT WEATHER
Food Sale!

AUNT JEMIMA
FLOUR FREE — 46 Oz. Handi-Serve Decorator With 10 Lb. Bag Flour ALL FOR 87c

MARYLAND CLUB
COFFEE LB. 75c

LIPTON TEA ¼ LB. BOX 25c

BISCUITS CAN 10c

BEST MAID SALAD
DRESSING PINT 19c

MINUTE MAID
Orange Juice 15c

STRAWBERRIES HONOR BRAND 10½ OZ. CAN 29c

KOOL-AID 3 FOR 10c

BETTL CROCKER
CAKE MIXES GINGER, DEVILS FOOD PARTY CAKE MIX 35c

HORMEL
VIENNA SAUSAGE 19c

DEL MONTE
FRUIT COCKTAIL NO. 2½ CAN 39c

SALAD WAFERS 1 LB. BOX 23c

BORDEN'S EAGLE BRAND
MILK 29c

ALL FLAVORS
JELLO 2 FOR 15c

SKINNERS 7 OZ. BOX
Macaroni 11c

MEATS

ARMOUR'S STAR
HAMS BUTT END OR SHANK END LB. 45c

SKINLESS
WIENERS LB. 37c

ARMOUR'S STAR SLICED
BACON LB. 55c

BEEF CHUCK
ROAST U. S. CHOICE LB. 59c

PURE PORK — WE MAKE THEM
SAUSAGE LB. 39c

FRESH MEATY
BACKBONE GOOD FOR BAR-B-Q LB. 45c

FIRST CUT
PORK CHOPS LB. 45c

TENDERLOIN PORK, LB. $1.10

SPARE RIBS ¾-INCH MEAT LB. 69c

DELICIOUS FRUITS AND CRISP-FRESH VEGETABLES

CARROTS CELLO BAG PKG. 15c

LEMONS LB. 15c

ONIONS YELLOW, LB. 7c

ORANGES FLORIDA, LB. 8c

Everybody's

"WE JUST CAME TO FURR'S FOR A LOAF OF BREAD.. BUT WHAT SAVINGS!

FRESH FROZEN
J and I
STRAWBERRIES 11 OZ. PKG. IN HEAVY SYRUP **25c**

SAVE! FRONTIER Saving Stamps!

SALAD DRESSING FOOD CLUB PINT **25c**

ORANGE AND GRAPEFRUIT
JUICE BLEND TROPIC GOLD 46 OZ. CAN . . . **15c**

TOMATO JUICE VAL TEX 46 OZ. CAN . . **23c**

MARYLAND CLUB
COFFEE LB. TIN **79c**

NORTHERN
Napkins 80 Count Box . . . **12½c**

AUTOCRAT FRESH SHELLED BLACKEYE
PEAS No. 303 CAN **10c**

PLUMS, Food Club, in heavy Syrup, No. 2½ Can 25c
SPAGHETTI, Franco - American Tall Can 15c
TOMATO JUICE, Food Club Fancy, No. 2 Can 10c
GREEN BEANS, Clear Sailing Cut, No. 303 Can 11c
GRAPE JAM, Bailey's Pure Fruit, 2 lb. Jar 39c
VIENNA SAUSAGE, Libby's ½ Can 21c

DOG FOOD Dog Club Tall Can 2 FOR 19c
TOMATOES Val Tex No. 2 Can 15c
SWEET PEAS Food Club Fancy No. 303 Can 17c

LEMONADE FOOD CLUB 6 OZ. CAN **14c**
PEACHES Sparklet, Heavy Syrup 12 oz. pkg. 25c

BRUSSEL SPROUTS, Food Club 10 oz. pkg. 27c
BROCCOLI, Food Club, Spears 10 oz. pkg. 25c

ORANGE JUICE FOOD CLUB 6 OZ. CAN, 2 FOR . . **29c**

DRUGS

Modart Shampoo 87c SIZE . . . **39c**

HELEN BISHOP
LIP STICK Reg. $1.10 **98c**

NESTLES Reg. $1.00 BABY
Hair Treatment . . . **79c**

VETO
Deodorant REG. 79c **59c**

DJER MISS Reg. 75c Size
TALCUM **59c**

For Picnics

LUNCH MEAT ASSORTED LB. **55c**

FRANKFURTERS SKINLESS LB. **39c**

FRYERS LB. **49c**

CHEESE MISS MUFFET 2 LB. BOX **79c**

PORK RIBS LB. **49c**

BACON K-C BRAND LB. **49c**

STEAKS LOIN CENTER CUTS LB. **89c**

FRESH THOMPSON SEEDLESS
GRAPES LB. **19c**

ROASTING EARS GOLDEN BANTAM FRESH, TENDER, EAR **6c**

GREEN BEANS KENTUCKY WONDERS TENDER CRISP, LB. **19c**

SQUASH WHITE OR YELLOW LB. **10c**

RADISHES BUNCH **5c**

FURR'S

Announcement

Political

The News is authorized to announce the following candidates for office, election to be subject to action of the Democratic Primary.

For State Senator, 24th District:
HARLEY SADLER

For Representative 30th District:
C. F. SENTELL
N. C. OUTLAW

For District Judge:
ROBERT R. PATTERSON
JAMES ROSSER
STERLING WILLIAMS

For County Clerk:
PAT JOHNSTON
AUSTON BRATTON

For County Judge:
EDGAR TAYLOR
F. C. HAIRSTON
C. E. McGAW

For County Treasurer:
MRS. MOLLIE PINKERTON
MRS. DELL SMITH

For District Clerk:
MRS. EUNICE WEATHERSBEE

For District Attorney:
ROBERT S. (Bob) DAVIE
KEITH L. MERRICK
RENAL B. ROSSON

For County Attorney:
GEORGE KILLAM
WAYLAND G. HOLT

For County Tax Assessor:
JIM IKARD

For Commissioner, Precinct No. 1
WALTER H. GRANT
M. L. (Mal) ANDRESS
HUBERT ROBISON

For Commissioner, Precinct No. 2:
CULLEN H. TOOMBS
F. J. (Jones) CHAPMAN

For Commissioner, Precinct No. 3:
L. L. (Pat) MOORE
J. H. KIMMEL
HENRY LAYNE
HASKELL BEARD
C. S. "CHOCK" MULKEY

For Commissioner, Precinct No. 4:
DOYLE PARMER
ILAR V. LEWIS
C. N. von ROEDER

Justice of Peace, Precinct No. 1:
W. C. DAVIDSON
WALTER HOLMES

Constable, Precinct No. 1:
R. L. TERRY
TOM J. DeSHAZO
A. J. GREENWAY
O. O. (Red) DEVER

County Sheriff:
LLOYD H. MERRITT
EARL H. STRAWN
HOMER WHISNAND
J. A. (Jack) FULGHUM
RAY J. KEENAN
G. H. (George) LLOYD

SINGER SEWING MACHINES

CAUTION
SINGER sells its machines ONLY through SINGER S E W I N G CENTERS identified by the famous Red "S" on the window. NEVER through dealers or department stores.

Singer Sewing Machine Co.
Phone 360 159 Walnut
Colorado City

ANNOUNCEMENTS A

PERSONAL A-5

Alcoholics Anonymous for problem drinkers who want to help themselves. Queries strictly confidential. Phone 3-6294 24 hours a day.

AUTOMOBILES B

World trade 1951 Plymouth car and equity in 1951 thirty-five foot house trailer for good house in Snyder. Contact L. B. Sanders, General Delivery, Monahans, Texas.

TRUCKS FOR SALE B-2

1942 Dodge truck and welding equipment. M. K. Russell, Hermleigh, Box 426.

Good International truck with Spencer semi-trailer. Price $650.00. See at Denson Gulf Service Station. East Highway.

TRAILERS B-3

Sale: 27 foot Pan American house trailer. Birdwell Trailer Courts. 3000. 23rd. Dial 3-7180.

AUTOS WANTED B-6

We will pay cash for late model cars, or buy your equity for cash.

CAPERTON BROS.
CAR LOT
610 East Highway Dial 3-7262

Your own newspaper — The Snyder Daily News. For carrier delivery call 3-5486.

HURRY HURRY!

7 FHA 2 Bedroom Homes with 720 Sq. Feet of Floor Space, to be built. Total Price $7,000.00 with $400.00 down payment, including closing costs. These Homes will be built on 60'x120' lots in Beautiful 2nd Section of Parkway Addition, under FHA Supervision.

Scott & Scott Realty
612 East Highway
Dial 3-6212 or 3-3262

Let Us Give You a Free Estimate

on your contemplated remodeling or repairing of your home or other property.

NO DOWN PAYMENT

is required, and the payments may be as little as $5.00 per month.

Scurry County lumber company

Phone 3-5471 Highway 180 East

"We Give S&H Green Stamps"

KEEP THIS LIST HANDY!

New Telephone Numbers

These Numbers Too Late For Telephone Directory.

Ace Contracting Co. Lub. Hwy 3-5223
Babb Firestone Service Station 2414 Av S 3-6522
Bowlin Glen Texaco Service Sta. 1401 Av S 3-9125
Knollenberg Automotive Serv. 1605 25th 3-3381
Lota' Burger 1510 Ave S 3-3883
Modern Beauty Salon 1806 26th 3-6823
Southwestern Life Ins. Co. 1913 Coleman, Apt. 2 3-5673

THE SNYDER DAILY NEWS CLASSIFIED RATES

One day	.04 per word
Two days	.07 per word
Three days	.09 per word
Four days	.11 per word
Each day following	.01 increase

15 word minimum rate.

Space ads	.84 per inch per insertion

EARNED RATES

Three days	.75 per inch per insertion
Five days and above	.70 per inch per insertion

WORD AD DEADLINES

Weekdays	5 p. m.
For Sundays	12 Saturday

RULES

The publishers reserve the right to correctly classify all advertising, to edit any copy deemed objectionable for any reason and reserve the right to accept advertising only on a cash-in-advance basis. Some ads are charged to phone owners, purely as an accommodation and payment is due immediately upon publication. Some types of ads are not charged under any circumstances but must be strictly cash-in-advance.

AUTOMOBILES B

AUTOS RADIATORS B-11

RADIATORS!

SNYDER RADIATOR SERVICE
Frank D. Stephenson
"The Radiator Man"
1105 Avenue T Phone 3-4131
½ Block West of Lubbock Highway

BUSINESS OPP. C

Eight room furnished apartment house, 75x300 lot, Sweetwater Highway. Hermleigh. M. K. Russell, Box 426, Hermleigh.

MAJOR COMPANY SUPER SERVICE FILLING STATION for sale. Doing excellent business. Other business interests necessitate selling immediately. Will sell at invoice price. All replies confidential. Apply Box E-1, Snyder News.

LONE STAR HOTEL

For lease. Air-conditioned. Will sell 18 rooms of furniture to right party. Small down payment. 426 East Highway.

BUSINESS SERVICES D

HAULING DELIVERY D-10

Furniture moving, local and long distance. McAlister Transfer & Storage. Dial 3-6791.

PLUMBERS D-13

FREE: We will contract any size plumbing job. Free estimate. City Plumbing Company, 1801 Avenue S. Phone 3-6364.

Sanitary septic tank and cesspool cleaning. Fully insured. Dial 3-5561.

REST HOME D-16

Beauiful rock hospital converted into a convalescent home. Plenty of room. Best of care. Good food. 24 hour service. Bed patients a specialty. Reasonable price.
BUNTON CONVALESCENT HOME
Roscoe, Texas
Box 206 Phone 3374

MISCELLANEOUS D-26

Lawn Mowers sharpened and repaired. 1922 25th, St. Jack Darby Blacksmith Shop.

Teacher of Piano, Margaret B. Rutschmann, bachelor of music in piano. 12 years teaching experience. Dial 3-6709.

EMPLOYMENT E

HELP WANTED, Male E-1

Wanted: Young man for clerical work. Apply Dowell Inc., 22nd and RS&P tracks. Dial 3-5211.

Experienced iceman with commercial driver's license to drive delivery truck. Apply Southland Ice Company by RS & P Depot.

Wanted: 3 men with cars. Exceptional opportunity for men willing to work. Dial 3-4381.

BOYS BOYS BOYS
12 to 14 years old
EARN YOUR OWN MONEY.
WIN PRIZES.
HAVE FUN.
BE A SNYDER DAILY NEWS CARRIER.
New routes being formed. Come into the Circulation Department or dial 3-5486.

HELP WANTED, Female E-2

Dining room waitresses wanted. Must be experienced. Apply in person. Gordon's Drive-In. Big Spring Highway.

Car Hops wanted at any one of three drive-ins. Apply in person. Gordon's Drive-In. Big Spring Highway.

Attractive woman over 25, capable meeting public, $45 to $55 3 days weekly Apply Wednesday 3 to 5 p.m., Thursday 8:30 to 11:30 a.m. 2209 Avenue O.

Wanted: Girl experienced in office work. Must be good typist, bookkeeping helpful. Dial 3-6652 for appointment.

HELP WANTED, Misc. E-3

IS $210 A WEEK
Worth a Postcard to You? Then rush card for special FREE TRIAL PLAN that sells amazing new Automatic Refrigerator Defroster like 'hot cakes!" D-Frost-O-Matic, 708 Carroll Street, Ft. Worth, Texas.

Fountain help wanted. Must be permanent. Apply in person. Gordon's Drive-In. Big Spring Highway.

POSITION WANTED, Female E-6

Wanted: Position as housekeeper for family or companion and housekeeper for elderly lady. Would care for children. References. Dial 3-4390.

Practical nurse wants work. Nursing or baby-sitting. Dial 3-3720.

INSTRUCTION F

TOM PHILLIPS
Graduate musician in
Piano and Voice
Desires to teach private lessons in all phases of music and voice to high school students and adults.
Phone 3-4663

WOMAN'S COLUMN H

BEAUTY SHOPS H-2

LUZIERS
Fine cosmetics and perfumes.
NORMA BARNETT
200 35th Street
DIAL 3-6230

Rebuilt Motors

Guaranteed 90 days, 4,000 miles.
In Stock. Ready to Install.
Plymouth Dodge
Chevrolet Ford
440 East Highway
Dial 3-6771
George's Automotive Service

WOMEN'S COLUMN H

CHILD CARE H-3

Will care for your children day or night. Mrs. Bama Davis, 801 29th Street. Phone 3-6605.

Care for your children, day and night. Mrs. J. C. Beavers. 501 - 25th Street. Phone 3-3935.

Wil sit with your children in your house. Mrs. Morrow. 1303 23rd. Dial 3-4735.

LAUNDRY SERVICE H-5

Want ironing in my home. Good work. Dial 3-4124. Mrs. H. F. Rogers. 121 24th.

DELUXE WASHATERIA

Bring your wet wash or rough dry to us or wash in our new Maytags.

Soft Water
1503 26th Street

SEWING H-6

Necchi Kirby
Hale's Sewing Machine Exchange.
now located on
East Side of Square
RENT SALES REPAIRS
"World's Finest Sewing Machine"
Kirby Vacuum Cleaners
Dial 3-4381 2514 Avenue R

EXTRA SPECIAL for a limited time we will take in anything of value as trade on new or used portables, consoles, or desk model sewing machines. Singer, Bellstr, Universal Necchi. 2514 Avenue R. Dial 3-4381.

MISCELLANEOUS H-7

Free storage for use of panio in my home. Dial 3-3345. 507 20th.

MERCHANDISE K

BUILDING MATERIAL K-1

PAY CASH
And Save!

2x4 and 2x6 8'-20'	7.00
1x8 and 1x12 Sheathing (dry pine)	7.50
Corrugated Iron	10.95
Cedar Shingles (red label)	8.45
Oak Flooring No. 2 royal	10.50
4x7 3-8 Inch Sheetrock	3.75
4x7 ½ Inch Sheetrock	4.25
2-8 x 6-8 Glass Doors	9.95
2-0 x 6-8 Panel Doors	6.95
2x4's. 6 Feet Each	15c

Veazey Cash Lumber Co.
1 Mile West On Lamesa Highway
Phone 3-6612

MERCHANDISE K

HOUSEHOLD GOODS K-4

Used Speed Queen washing machine for sale cheap. Dial 3-3167.

Good used furniture, including refrigerators, ranch type living room suite, bedroom suites, twin beds, ranges, air-conditioners, etc. Private party. Dial 3-5654.

GOREE HAS IT FOR HALF PRICE
Late model seal unit refrigerator $49.95. Old model junkers $10 each; Furniture, air-conditioners, stoves, couches, half price. Good refrigerator service.
You can do better at
GOREE USED FURNITURE
501 East Highway Dial 3-7291

See Town & County 2403 25th Street on Lamesa Highway, for Used Furniture & Appliances. We always have a good stock of trade - ins and repossessed furniture. Three ways to buy; Cash, Contract, or Charge.

For Stanley Home products Dial 3-3473 or 3-6891. 2801 Avenue W. Billye Holt, Stanley Dealer.

HERE IS A GOOD BUY! Old model Crosley Shelvador refrigerator. In excellent mechanical condition. Price reasonable. Dial 3-2779 after 5:30 p.m.

Sale: Automatic Bendix washer; Bolt down. Guaranteed perfect condition. $125. 319 35th.

Bargain at all times in air-conditioners. We also buy and sell used furniture. Giles Swap Shop. 2012 Avenue S. Dial 3-6552.

LATEST MODEL ELECTROLUX
Vacuum Cleaners and Appliances
Free Demonstration
PHONE 3-3140.
ETHEL ROBBINS

MERCHANDISE K

MISCELLANEOUS K-11

LOOK! LOOK! LOOK!
If its pipe of all kinds you want call
BOB EDWARDS
3-3550

For Sale: 308 Buckeye ditching machine. Practically new. 2803 Avenue T.

For Sale: Several good used vacuum cleaners $12.50 and up. Also 2 late model used Singer sewing machines. Cheap. Terms. 2514 Avenue R. Dial 3-4381.

One good Airway Vacuum Cleaners for sale. 2514 Avenue R. Dial 3-4381.

Your own Newspaper — The Snyder Daily News. For carrier delivery call 3-5486.

Sale: Small McCasky cash register. Sunstrand adding machine. Old style Woodstock typewriter. Dial 3-3637.

RENTALS L

BEDROOMS L-1

WHY PAY MORE?
Private rooms $5.75 weekly.
THE BEST HOTEL
2109 Avenue S
3 blocks north of Square

Bedroom for one or two men. Twin beds. Private entrance and bath. 2305 30th. Dial 3-5426 or 3-6489.

ROOM - BOARD L-2

Room and board for men. 3109 Avenue S. Dial 3-4305.

FURNISHED APTS. L-3

Furnished 1 and 2 bedroom apartment and 3 room house. Investigate the Rainbow Courts reasonable rates. East of Y on Sweetwater Highway or dial 3-4712

See The
WAYMAR APARTMENTS
Four rooms and bath
Furnished or unfurnished
Laundry facilities
Garage and storage space
Paved street
Phones available
20th & Coleman
Dial 3-6942

SMITH MOTEL kitchenette and bedrooms. Daily and weekly rates. East Highway Dial 3-6493.

Furnished apartment. Diamond M. Building. Air conditioned, electric kitchen, very nice, adults, no pets. Call 3-4641.

Small air-conditioned apartment close in. Bills paid. Apply 2403 Avenue S.

Apartment, new furniture, redecorated, garage, refrigerator, telephone, air conditioner, tile shower, bills paid. Three blocks West of Square. Apply in person, Brown's Courts.

2 rooms, bath, air-conditioned; kitchenette; tile floors; innerspring bed. Bills paid. First street south of Denson & Brown Gulf Service Station on East Highway. 306 28th Street.

NESBITS MOTEL
Furnished cottage apartments
Summer Comfort Refrigerated Air Conditioning
Tile bath, Frigidaire, garage
$3.00 per day.
Weekly and monthly rates.
Lamesa Highway Dial 3-9268

Furnished apartment, especially neat and clean. Only $10 per week. 611 25th.

One room furnished apartment. $35 per month. Barker's Trailer Court. 400 25th.

For Those Who Want The Best
Three-room Apartments
Enclosed Yards
Vented Heat
Refrigerator and kitchen stove furnished
DIAL 3-3452

BELL-AIR VILLAGE
CORNER OF 29th and AVENUE X

Cool south 3 room furnished apartment. Consider 1 small child. Bills paid. 2907 Avenue V.

Furnished and unfurnished apartments for rent. 1506 26th. Dial 3-4958.

Nicely furnished 2 room apartment. Private bath and private entrance. Bills paid. Dial 3-6405. 3212 Avenue U.

Two rooms and bath. 1311 20th. Dial 3-3155.

Nicely furnished apartment, air-conditioned. Very suitable for couple. Dial 3-4897. 2507 Avenue Z.

Nice large 2 room furnished apartment. 1312 17th.

Two rooms and private bath. Air-conditioned. Utilities furnished. Inquire 400 East 25th.

GREEN HILL APARTMENTS
Two rooms with private baths. Clean. Hollywood beds with innersprings. Gas apartment ranges. Electric refrigerators. Couples $12.50 per week. Families 2 children $15 per week. 1½ miles north on Clairemont Road. Dial 3-9272.

New efficiency apartment furnished, private bath, air-conditioned. Bills paid. 1208 24th. Apply Motel 180. Dial 3-4629.

Small new air-conditioned efficiency; private tub bath. Couple only. No pets. 809 26th.

Furnished light housekeeping rooms. Frigidaire. Adults only. 811 24th.

Cool south 2 room furnished apartment. 800 Avenue R.

Furnished garage apartment with air-conditioner. Couple only. See at 2505 Avenue N.

Furnished apartment. Nice refrigerator; air conditioner. Bills paid. $10 per week. 601 20th.

Modern 3 rooms private bath. Childer's Real Estate. Avenue R and Smith. Green Hill Addition.

UNFURNISHED APTS. L-4

Nice 3 room unfurnished apartment, private bath. Dial 3-3661.

Nice three rooms with private bath. Unfurnished duplex apartment. 2004 Avenue M. Dial 3-6825.

Three room unfurnished apartment, Modern. 6 blocks from Square, Dial 3-3677.

3 three rooms and bath, located on paved street. Call Mrs. Ezell at 3-6486 or 3-5426.

FURNISHED HOUSES L-5

Small furnished house for rent. 2307 Avenue I.

Furnished houses. Built-in kitchen, private bath. Electric refrigerators, air conditioned. 3 miles out Post Highway. Willinghams.

Modern 4 rooms and bath. Large yard. 3miles out on Lubbock Highway. Dial 3-3777.

Three 2 room furnished houses. $40 per month. Dial 3-3908.

HOUSES
Furnished and Unfurnished
BILLS PAID
W. E. SEARCY
1810 Avenue O
Phone 3-6576

Furnished cottages. $10 per week. Refrigerator, Apartment size range. Hollywood beds. McAdams Cottages. Old Post Highway.

Furnished 5 rooms and bath. One mile out on Colorado City Highway. See F. C. Wood.

RENTALS L

UNFURNISHED HOUSES L-6

Unfurnished 4 rooms and bath in Green Hill Addition. $50 per month. See E. F. Bruns, 2406 30th or E. G. Bruns on Roby Highway, 5 miles out.

Four rooms and bath, 5 closets. Block north of North Ward grade school on Post Highway. Dial 3-6725 or see Mrs. Horace Edelman.

Four rooms and bath unfurnished. 3205 Avenue G. Call 4962. Sweetwater.

Two rooms and bath on Avenue O, close in. Inquire 2106 Avenue O.

Seven room brick house. Available July 7th. Apply 3107 Avenue U after 4:30.

Two houses close in. $40 and $50 monthly. Mrs. John Kelley. Dial 3-4365.

MISC. FOR RENT L-7

Business building for rent. Close in. Corner location. See Roe at Roe Home and Auto Supply. 2207 Avenue S.

For Rent - Suite of offices, well located, second floor, on Square. Call 3-5611.

Large office space, remodeled and redecorated over Stinson Drug and Dyer Jewelry. 2801 Avenue V.

WANTED TO RENT L-8

Wanted to rent immediately: 2 bedroom house close in. Ed Bolger. Dial 3-3533.

TRAILER SPACE L-9

Clean trailer space with all conveniences. Bendix washer. On upland. Close in near stores. See J. A. Woods, 1511 Avenue R.

REAL ESTATE M

WANT TO BUY OR SELL
Nice 5 room home in San Angelo for sale or trade for Snyder residential property. Beautiful 4 room house located West Snyder.
Good vacant lots located on pavement. Good commercial property close in for sale or lease.
Need good listings.
PINNELL REALTY CO.
1712 25th
Phone 3-5912

HOUSES FOR SALE M-2

Owner would like to trade equity in 3 bedroom fully carpeted FHA home in Hobbs for similar or smaller home in Snyder. H.-L. Landusky. Dial 3-4646.

Sale: Equity in new 2 bedroom house. Attached washroom, plumbed for automatic washer. Screened in side porch. Dial 3-4449.

Two 2-room houses complete bath and water heaters. 1 nicely furnished, also 6 lots of highway frontage. Size 100 x 150 feet. Near new county hospital and county park site. See H. W. Boss, 1 block east of Canyon Drive-In Theater on Big Spring Highway.

Nice 2 bedroom home, Morningside Addition. Dial 3-3428 or inquire 317 35th.

CLOSE OUT SALE
READY BUILT HOUSES
2 20x24 3 ROOMS AND BATH, WAS $1920.00
SALE PRICE $1800.00
1 12x20 2 ROOM, WAS $960.00
SALE PRICE $800.00
½ sheetrock, Sub Floor
Wired Complete.
112x24 2 ROOMS
WAS $1152.00
SALE PRICE $900.00
1 12x18 1 ROOM
WAS $864.00
SALE PRICE $650.00
Terms may be arranged. ¼ down; 36 months on balance.
Walter Hales Lumber and Supply Company
Phone 3-5792 — 3-6252
East Highway

FOR BEST RESULTS, USE THE SNYDER DAILY NEWS CLASSIFIED. DIAL 3-5486.

3 Rooms and Bath completely furnished — double garage on 50x150 foot lot. Located Southeast Snyder. Price $4000.00. 1-4 cash will handle. Dial 3-5171 or 3-6508.

Nice 2 bedroom house, Towle Addition. Cash equity. FHA loan. $45.20 monthly payments.
GEO. J. & LYDIA WEBB
Dial 3-5171 Dial 3-6508

IMMEDIATE POSSESSION
Choice 4 room dwelling with car port. Corner lot; both streets paved. Loan already set up at 4 per cent. No loan closing expense. Payable $52.50 per month. $1800 for equity.
Scott & Scott Realty
612 East Highway
Dial 3-6212

Two bedroom home on Lamesa Highway Will sell furnished or unfurnished. Reasonable down payment. Rollins Realty, East Highway. Dial 3-6972.

SACRIFICE FOR QUICK SALE
Very nice 2 bedroom modern home with garage. Corner lot, southeast section near school, 29th and J. Will consider a late model car for trade-in.
ROLLINS REALTY
East Highway
Dial 3-6972

Nice 5 room house with lawn and fence. 220 35th. Dial 3-4319.

OWNER WILL TRADE
A beautiful 3 bedroom home fully carpeted, 2 tile baths, patio, fenced lawn. Will trade for cattle. Equity priced at $7,000.
H & H DEVELOPMENT CO.
508 East Highway
Dial 3-4451

Equity in new 2 bedroom house. Dial 3-4424.

Sale: 3 rooms and bath. Corner lot. Good well. Cheap. Dial 3-5180.

HOUSE MOVING M-3

W. K. Bigham & Sons
House Moving
Anything up to 100 feet.
You are welcome to check our insurance.
133 Milburn Parkway Addition
Dial 3-5892, Snyder

REAL ESTATE M

FARMS - RANCHES M-4

485 acre stock farm, Hamilton County. 63 acres in farm. Balance good pasture. Good 5 room house with modern conveniences. 12x30 back porch. REA and school bus route.
FREDERICK RICE
Route 1
Hamilton, Texas

FARMS FOR SALE
Nice 10 acres with nice little house. Garage. Well, mill, plenty water. Well located. Only $7,000. Some good terms.
480 acre stock farm. Nice modern 4 room house. Large barns, 2 wells and mills. 160 cultivated. Well located, south line Fisher County Good crop now growing on land. Half minerals on 160 acres. Eighth royaty under 320 acres. Only $65 per acre.
5 sections in Coke County. Extra well fenced and improved. 5 wells finest water. Good house. Half minerals. $65 per acre.
7,500 acre ranch. A dandy. Well improved. In Sanluis Valley, Colorado, a great cow and sheep country. On paved road. 5,000 level fine farm land. 220 cultivated. Under irrigation. Planted to alfalfa and fourths minerals go. Undeveloped oats. Leased for oil. Threeed irrigation land. Good fences. Only $12.50 acre. Put under irrigation would be worth $150 an acre.
We also have many good buys in farms and fanches. Too many to list here.
A. R. WOOD & SON
Colorado City, Texas

OIL ROYALTIES M-9

WANTED: Any amount Scurry County Producing Royalties. B. C. Warlick. Dial 3-7115. Snyder.

ROYALTY
I still buy it at top prices.
All oil deals considered.
Phone 3-4105
Charles H. Cooper

ALPHABET
BUSINESS
SERVICE
Who Sells What
& Where Is He?

AMBULANCE SERVICE
—Ambulance Service, 3-3533. Burial Insurance for the entire family. Belger Funeral Home. 1709 26th. Dial 3-3533.

APPLIANCES
—Snyder Heating Company for any type cooling job, large or small. 2007½ 26th Dial 3-4411.
—Neon sales and service. Dial 3-4963. Browne Neon Signs, 1915 23rd.
—For refrigeration service Dial 3-4871. Wimberly Hardware. 1005 25th Street.
—Your radio will be picked up, thoroughly repaired, and returned to you by Radio Center. Dial 3-6133.

BUILDERS HARDWARE & MATERIAL
—From foundation to paint Forrest Builders Supply Company sells everything you need. Dial 3-3301.
—We have a complete line of lumber and building supplies. Wholesale and retail. Walter Hales Lumber and Suply. Dial 3-5792.

BATTERIES
—For best power performance for auto and farm look to Reliable Batteries. Central Tire Service. Dial 3-3841.

BUTANE
—Call Scurry Butane Company, 3-3721 for prompt gas delivery. Sales & Services. Domestic & commercial Appliances.

CONCRETE PRODUCTS
—West Texas Concrete Products Inc. offer quality transit mixed concrete service. Dial 3-7132.

FLOWERS
—Fresh Flowers for all occasions. We telegraph flowers anywhere. Bills Flower Shop. Dial 3-4651.

FURNITURE
—Frigidaire refrigerators, washers, ironers. Also large selection of quality furniture at King & Brown.

INSURANCE
—Hugh Boren & Son are dependable and experienced. Insurance - Real Estate-Loans-Oil. Dial 3-3651.
—The Deffebach Agency can service any type of Insurance for you. Come in for advice. Dial 3-5611.
—Holcomb Insurance Agency. Dial 3-3791, anticipate your insurance needs. Friendly service.

REAL ESTATE
OI 6 per cent down. Jack and Jack Realty, 504 East Highway, Snyder, Texas.
—If it is a home you need with low down payment: FHA 15 per cent down:

Phone 3-5486 FOR CLASSIFIEDS

Lubbock Club Asks GOP To Run Thornton

LUBBOCK, July 10 (AP)—The folks of his home town would like to see Gov. Dan Thornton of Colorado nominated for Republican vice president.

Sixty Lubbock citizens got together yesterday, formed a club, and sent telegrams to the GOP convention at Chicago suggesting that the Republican governor be named second man.

Thornton is a one-time Lubbock County farm boy and carrier for the Lubbock Avalanche-Journal.

The group called themselves "No Dealers, New Dealers, Sharecroppers and No-Croppers."

The telegrams signed by club President Bob Fuller and Club Secretary Charles Whitacre said they would support Thornton "for anything from shortstop for the Yankees to permanent secretary of the United Nations." Regarding UN secretary, they added "Heaven forbid."

Thornton's parents, Mr. and Mrs. C. C. Thornton, still live in Lubbock County.

Livesay Given Life Sentence

HASKELL, July 0 (AP)—The ghost of the "Old Devil of Bailey County" may be resting easier today.

That's because a second man was convicted yesterday of the recent murder of 85-year-old Joshua Blocher, who called himself the "Old Devil."

Thomas C. Livesay, 36, Amarillo smelter worker, waived a chance to appeal the verdict and was sentence to life imprisonment. L. D. Stevens, 51, is appealing a death sentence in the case.

The pair said they found only pennies in the home of the bearded recluse.

They overlooked $10,000 in $10 and $50 bills which were buried beneath the floor of the shack where he lived.

Officers dug up the money after the old man was found beaten to death in a cotton field near his home at Progress, Tex., last Aug. 15.

Blocher founded the town of Progress on the main highway between Lubbock and Muleshoe, Tex. His hopes of seeing the town grow into the biggest one in Bailey County faded with the years. He became embittered when Muleshoe outgrew Progress and became the county seat.

Stevens was sentenced to death last December. Livesay's trial was brought to Haskell on a change of venue.

Court Fight Over Noble Estate Ends

FORT WORTH, July 10 (AP)—A wrangle over the estate of slain gambler Herbert Noble ended yesterday.

An agreed judgement in 67th District Court divided the estate, estimated at nearly a million dollars, between Noble's daughter, Mrs. Freida Noble Leeds, and his brother, Robert Noble.

Mrs. Leeds will receive her father's Denton County farm, Dallas real estate and an undivided one-fourth interest in Hicks Field here. Originally Noble's will left her only $10.

Robert Noble, administrator of the estate, was awarded livestock on the farm, three airplanes and farm equipment, the Airman's Club in Dallas and an equal interest in Hicks Field.

The agreement disposed of a suit brought by Mrs. Leeds against her uncle.

Slain Man's Brother To Appear In Court

DALLAS, July 10 (AP)—The brother of Thomas W. Doswell, slain Dallas oilman, has been ordered by a probate court to appear July 21 to show why he should not post a large bond as executor of his brother's will.

Mrs. Rebecca Doswell, widow and conviced murderess of the dead man, filed a petition asking that Houston Doswell be required to post a bond equal to "double the full value" of her husband's estate.

She made the request from her Dallas County jail cell. She is awaiting an appeal from a life sentence she received for the murder of her wealthy husband.

In the petition she charged that Houston Doswell has a tendency to "waste, mismanage and misapply" money that she claims is rightfully hers. She said he filed "false, fraudulent and fictitious" claims against the estate.

Coal reserves account for 92 per cent of the nation's total mineral fuel resources.

LEGAL NOTICE

CONTRACTORS' NOTICE OF TEXAS HIGHWAY CONSTRUCTION

Sealed proposals for constructing 10.013 miles of Grading, Structures, Base and Surfacing from Union to Ira on Highway No. FM 1606, Scurry County, Texas, will be received at the Highway Department, Austin, until 9:00 A.M., May 20, 1952, and then publicly opened and read.

This is a "Public Works" Project, as defined in House Bill No. 84 of the 43rd Legislature of the State of Texas and House Bill No. 115 of the 44th Legislature of the State of Texas, and as such is subject to the provisions of said House Bills. No provisions herein are intended to be in conflict with the provisions of said Acts.

In accordance with the provisions of said House Bills, the State Highway Commission has ascertained and set forth in its proposal the wage rates, for each craft or type of workman or mechanic needed to execute the work on above named project, now prevailing in the locality in which the work is to be performed, and the Contractor shall pay not less than these wage rates as shown in the proposals for each craft or type of laborer, workman or mechanic employed on this project.

Legal holiday work shall be paid for at the regular governing rates.

Plans and specifications available at the office of Homer Ray, Resident Engineer Snyder, Texas, and Texas Highway Department, Austin. Usual rights reserved.

Candidates' Third And Final Expense Accounts Are Filed

Thirty - eight persons who formally entered political races for county government offices have paid an average of $161.74 each in their campaigns so far, according to latest sworn statements filed for record.

The total of expenditures listed on the statements of 37 of these candidates is $6,146.23. The last group of statements, filed this week, includes all expenses the candidates are required by law to report before the July 26 primary. One candidate, Frank Fisher, announced formally with the county Democratic chairman for the sheriff's office but has not reported any expenditures. He filed the first of three sworn statements required of those who are to remain in political races but did not file the second two. His first statements listed "none" in its columns.

Also only the first of the three required statements was filed by C. S. Mulkey, candidate for county commissioner of precinct No. 3, who reported spending $49.50. All the candidates except Fisher were previously reported to have paid their filing fees to the chairman, but several failed to list such as campaign expense on the statements.

Payments listed range from a low of $14.20 to a high of $449.51. The candidates, their third reported expense total, and their grand totals to date are F. J. (Jones) Chapman, $32.50 for a total of $84.50; T. J. (Tom) DeShazo, $10 for a total of $50.10; Cullen Toombs, $133.40 for a total of $183.40; R. L. (Bob) Terry, none, total $46.70; C. E. McGaw, $199.45 for $354.06; Homer Whisnand, $75.40 for a total of $170.05; C. N.von Roeder, $83.50 for $167.35; Ray J. Keenan, $41 total $112.05;

Doyle Parmer, $90 for a total of $153.44; George Killam, $25.97 for a total of $306.97; George Lloyd, $70 for $145; Wayland G. Holt, $54.45 for $241.66; M. L. (Mal) Andress, $95.65; for a total of $158.15; Mrs. Dell Smith, $186.45; for a total of $316.95; W. C. Davidson, $90 for $123.35; Walter Grant, $80 for $115; Pat Johnston, $125 for a total of $171.35; Walter Holmes, $121.77 to total $146.52; Hubert Robison, $125.52 for $179.52; Auston Bratton, $141.46 for $219.86; Ilar V. Lewis, $88 to total $142; O. O. (Red) Dever, $20 for a total of $63.50;

J. R. Jennings, $14.20 total; L. L. (Pat) Moore, $48 for $109.50; A. J. Greenway, $20 for a total of $57.50; J. H. Kimmel, $75 for $139.45; Edgar Taylor, $117.11 to total $196.01; Earl Strawn, $82.05 for a total of $134.48; Eunice Weathersbee, $232 for $257; Lloyd H. Merritt, $71.08 for a total of $449.51; F. C. Hairston, $84 for $162; Haskell O. Beard, none, total $52.80; Henry Layne, $63 for $95.95; Jim Ikard, $230 for $262.55; Mollie Pinkerton, $178.05 for a total of $338.45, and J. A. (Jack) Fulghum, $99 for a total of $175.85.

BOYLE'S COLUMN

Republicans Found Long On Leaders, Short On People

EDITOR'S NOTE: Wilbur Peeble, America's most average citizen, goes to the heart of the G.O.P problem in the following letter to his wife, Trellis Mae, from the Republican National Convention:)

By HAL BOYLE

CHICAGO, July 10 (AP)—Well, honey, it looks like five stars over the White House—according to a waitress who sold me a hot dog at convention hall.

"Ike's in!" she told me happily, and generously passed out free mustard to the crestfallen Taft supporters.

Bob Taft is still in there pitching with both vocal chords, but most of the bystanders now seem to feel that the steam in his steamroller is only going "fiz-z-z-z-z." They believe Ike has romanced the elephant and taught him to salute.

Ike's backers are so sure he'll be nominated and elected—that they are already picking his cabinet. I overheard one fellow at a bar say:

"Our problem now is unity—to heal the party's wounds. Ike ought to name Thomas E. Dewey secretary of state, Warren secretary of the interior, Stassen postmaster general, and MacArthur secretary of agriculture. Taft could be vice president."

WHAT ABOUT HARRY?

"In that case we might as well make it a coalition cabinet and appoint Harry S. Truman secretary of the treasury," a bitter Taft man said.

The question then arose about what to do with John Foster Dulles, and a fellow said:

"Why not appoint John Foster Dulles secretary to John Foster Dulles so there'll be no doubt about his policy?"

Well, honey, as you can see by this kind of talk the Republicans are kind of tuckered out. They have had a rough week. They are not used to fighting among themselves like Democrats. A donkey can relax acting like a jackass, but it makes a dignified elephant nervous.

It may be a bit early for the Ike fans to count Senator Taft out. Personally, I know of only one man who has turned in his Taft button and he explained it was only because he was having his suit pressed—and wanted it back right away if Taft is nominated.

SHORT ON PEOPLE

The increasing likelihood that Ike will be the Republican nominee is very annoying to some members of the Old Guard G. O. P. who refer to him as "the five-star Cinderella from Aboloney, Kansas."

Darn it, we are always falling for glamor boys," one said. "I would rather run Herb Hoover again—if we can't have Taft. Let's be real Republicans."

Well, Trellis Mae, I am no surgeon. But if I had to sew up the wounds in the Republican Party at this moment I wouldn't use thread. I'd call for rope.

However, an old-time observer of conventions told me:

"Son, there is nothing in this world shorter than a politician's memory. The promise of future patronage can cure a lot of present name-calling."

Another veteran Republican had this to say about the convention—and he shook his head as he said it:

"The trouble with us Republicans is that we've got too many leaders, and the Democrats—they've got too many people."

Well, Trellis Mae, more tomorrow from

Your homesick husband
Wilbur

P. S. Rush more money. It costs 20 cents to launder a pair of socks here.

Truman Glued To Television Screen Watching G OP Meet

WASHINGTON (AP) — President Truman is sitting in on the Republican National Convention — by television. He's probably seen more of some major Chicago activities than have the GOP candidates right on the scene.

So far, he says he's happy over what he's witnessed of inter-party wrangling, but is "worried" over indications his favorite candidate —Robert A. Taft—"is going to get beat."

Television has covered not only developments on the convention floor and all major speeches, but also several committee meetings.

Truman has been watching on a large-screen TV set in the White House. Aides said he "tore himself away from television" yesterday to greet Secretary of State Acheson, returning from a tour of Europe and South America.

The GOP candidates for the presidential nomination, on the other hand, undoubtedly have been too busy with private conferences and other business to watch much television.

What does the President think about the convention so far? From what he told reporters and State Department officials yesterday, it shapes up like this:

For one thing, he enjoyed the committee wrangling. With obvious relish, Truman said he observed that the Republicans "did all the quarreling they could in committee."

Such committee meetings, to settle arguments over contested delegates, have been thrown open to radio and television for the first time.

Regarding Taft, to whom he has referred repeatedly as his "favorite" GOP candidate because he believes he's easiest to beat, Truman said with a grin:

"I'm worried. It looks like my favorite candidate is going to get beat."

Truman's trip to the airport apparently caused him to miss the address yesterday by Sen. Joseph McCarthy of Wisconsin, a bitter critic of the administration.

Reporters asked the President whether he had anything to say about "the mistakes of the Acheson-Truman-Lattimore party described in Chicago by Sen. McCarthy."

Truman, his good humor vanishing, snapped that he didn't know anything about that. He added:

"But if McCarthy said it, it's a damned lie, you can be sure of that."

Eggs, Other Items Are Up

By The Associated Press

Retail prices of top grade eggs went up sharply in many stores this week. Butter also was higher. Several fresh fruits and vegetables were a little cheaper, reflecting abundant supplies.

Changes in meat prices were scattered and irregular, with reductions largely confined to special mark-downs to attract customers. There was little uniformity in these specials most frequently mentioned by leading chains and independent markets were: frying chickens, sirloin and porterhouse steaks, top and bottom round roasts, boneless chuck pot roast, rib roasts, fresh and frozen fish and lobster. Some stores continued to stress such picnic items as frankfruters, boiled hams and cold cuts.

Top grade eggs advanced as much as 12 cents a dozen over last week. Dealers blamed a loss of production and storage difficulties because of hot weather, heavy resort demand and increased buying by the military.

Butter rose a penny or two a pound in many sections, reflecting a seasonal downtrend in production and a bigger diversion of milk to fluid channels. Demands for milk by the ice cream makers was reported exceptionally heavy. Butter storage stocks were below those of a year ago.

Small summertime fruits still topped the produce bargain lists in widespread marketing areas. Seedless grapes, for example, were less than half of last week's price at the wholesale level in some places. Blueberries and raspberries were at the peak of their season in quality and quantity. Cherries were plentiful.

Two Charged With Smuggling Narcotics

MARFA, July 10 (AP)—Two men were charged with smuggling narcotics and jailed yesterday.

Manuel B. Peres, 40, of Candelaria, and Ernest Aguirra, 28, of Poral, Mex., were held in lieu of $3,000 bond. They were arrested by customs agents who found ten pounds of opium in Peres' car and another 38½ pounds in a tire casing.

NEWS FROM IRA

BY MRS. MABEL WEBB

Mrs. L. L. Eubank, Wayne Eubank and his daughters and Myrda Sue Wishert attended a family reunion in Teague recently.

Mr. and Mrs. O. D. Weir and children of Lubbock visited Mr. and Mrs. M. R Wilson and Mr and Mrs. R. D. White over the week end.

Mrs. May Parrott visited Mr. and Mrs. Dewey Engle in Big Spring Friday.

Mrs. John Cason of Lamesa spent Sunday night and Monday with her daughter, Mrs. Frankie Tinsley.

Mr. and Mrs. Fred Price returned Wednesday night from an extended visit with their daughter, Mrs. Mattie Davis in California.

Mr. and Mrs. W. M. Howard had as week - end guests Mr. and Mrs. R. C Howard and children and Velma Howard of Midland, Mr and Mrs. Pete Rasco and daughter, Mr. and Mrs. Jack Crowder and son and Mr. and Mrs. Melvin Howard and daughter.

Mr. and Mrs. Leson Head and children of Longview visited Mr. and Mrs. I. H. Suiter over the week end.

Mr. and Mrs. W. P Clay of Los Angeles arrived Saturday to visit their daughter, Mrs J. D. Smallwood, and family.

Belinda Jordan of Snyder spent part of this week with her grandmother, Mrs. Nora Jordan.

Mr. and Mrs. B. F. Eades and children of Hobbs, N.M, spent Saturday and Sunday with her parents, Mr and Mrs. W. O. Webb.

Mr. and Mrs. Robert Erwin and daughter of Midland, Mr. and Mrs. Mack Kruse of Odessa and Mrs Hoyle Kruse and children of Snyder visited A. H. Kruse Friday.

Mr. and Mrs. J. L. Byars were in San Antonio Thursday. They helped a nephew, Bobbie White and his family move back to Dunn.

Mr. and Mrs. H. K. Johnson visited relatives in Tyler and Jacksonville this week.

Mr. and Mrs. Grady Suiter and Mrs. Ruby Brooks took their sons, Ronnie Sujter and Billy Brooks, to a birthday party in the Leo Hudleston home at Knapp.

Mr. and Mrs. J. J. Eades and children had as guests over the week end Mr. and Mrs. Freeman Allison and children of Houston.

Mrs. Edgar Eades spent Thursday night with her sister, Mrs. Jim Pitner and family of Snyder. She accompanied them to DeLeon Friday.

Mr. and Mrs. Autry Eubank visited in South Texas and Mexico over the holiday week end.

Mr. and Mrs. Mack Kruse of Odessa visited her mother, Mrs. Annie Sterling, part of this week.

Mr. and Mrs. Winfred Giddens and son of Terrell visited Mrs. Mintie Giddens and daughter part of last week.

Sunday afternoon visitors of Mr. and Mrs. J. J. Eades were Mr. and Mrs. Leonard Keller and children of Snyder, Mr. and Mrs. Leonard Lankford and daughters of Dunn, Mr. and Mrs. B. F. Eades and children of Hobbs, N.M., Mr. and Mrs Edgar Eades and Mr and Mrs. W. O. Webb.

Mr and Mrs. Evans Millhollen were hosts Saturday night for a dinner honoring his mother, Mrs. Lucy Millhollen, of Fort Worth. Guests were Mr. and Mrs. Dick Henderson and Mr. and Mrs. F.M. Harrington of Fort Worth, Mr. and Mrs. Favorys Snider and Mr. and Mrs. Bill Loveless and children of Colorado City, Mr. and Mrs. Ernest Newenham and children, Mr. and Mrs. Charles Westbrook and daughter, Mr. and Mrs. Reed Ashmore, Mr. and Mrs. Frosty Chaney and daughter, Miss Irene Chapman and Sara and Jim Bob Millhollen.

Mr. and Mrs. Tee Griffin of Lovington, N.M., spent the week end with Mr. and Mrs. P. J Moran

Mrs W. O. Webb returned home Thursday after visiting in Midland for a week

Week-end guests of Mr. and Mrs. Rea Falls were W. T. Falls of Wichita Falls and Miss Ann Falls, a student at Hardin - Simmons University.

Mrs. Des Bryant and son and M. J. Bryant and son left Monday to visit Mr. and Mrs. W. L. Eubank in Bowie

Kay Linda and Jeanie Byars spent Thursday and Friday with their grandparents, Mr. and Mrs. E. E. Grant of Dunn.

Billy Ray Watson of Midland spent the holiday week end with his mother, Mrs. P. J. Moran.

Mrs. Nettie Dean of Dallas has been a recent guest of Mr. and Mrs. Fred Price.

Mr. and Mrs. T. P. Allen and children of Cuthbert visited Mrs Maggie Allen Sunday night.

Mr and Mrs. J. W. Nettlees of Lamesa visited Mr. and Mrs. Essie Taylor recently.

Mr and Mrs. Buddy Clay of Littlefield were guests of Mr. and Mrs. J. D. Smallwood Saturday.

Mr. and Mrs. F L Gullett and children returned Sunday after a vacation trip in South and East Texas

Mr. and Mrs. E. E. Carlile and son visited Monday night with Mr. and Mrs. J. L Byars and daughters

The motion picture film "Mr. Texas" will be shown at the Baptist Church on July 16. The public is invited to attend.

The Rev. Woodrow W. Adcock will show pictures taken in the Holy Land at 8:30 Friday night in the Methodist Church.

Happy Is The Day When Backache Goes Away . . . .

Nagging backache, loss of pep and energy, headaches and dizziness may be due to slow-down of kidney function. Doctors say good kidney function is very important to good health. When some everyday condition, such as stress and strain, causes this important function to slow down, many folks suffer nagging backache—feel miserable. Minor bladder irritations due to cold or wrong diet may cause getting up nights or frequent passages.

Don't neglect your kidneys if these conditions bother you. Try Doan's Pills—a mild diuretic. Used successfully by millions for over 50 years. It's amazing how many times Doan's give happy relief from these discomforts—help the 15 miles of kidney tubes and filters flush out waste. Get Doan's Pills today!

To Beat Deadline 1,000 Cars Per Week Must Be Inspected

With the motor vehicle inspection deadline less than two months away, only one-fifth of those owning vehicles in Scurry County have had their automobiles inspected.

Seven Snyder car dealers who have inspection stations reported today that they have inspected a total of 2,158 vehicles, about 325 more than were approved a month ago.

While all inspectors are urging motorists to have cars inspected early, they now believe most are waiting until the last minute. They said they have no idea how they will handle the last minute rush before the Sept. 6 deadline.

Jim Ikard, tax assessor - collector, said a total of 10,800 vehicles were registered in the county by June 21, which indicates that about 8,650 have not yet been inspected.

To complete inspections before the deadline, the seven inspectors here would be forced to average about 1,000 inspections a week, or about 150 each a week.

Only one inspector here has completed more than 1,000 inspections, while the other six have inspected less than 300 cars each.

Inspectors in Snyder are Pollard Motor Co., Dupree Nash Co., Lamb Chevrolet Co., Pierce Motor Co., Buell Motor Co., Stimson Motor Co., and Allen Bros. Kaiser-Frazer Sales.

Father Of Quads In Hospital — Nerves

PORTLAND, Me. (AP)—The father of four-day-old quadruplets was in the same hospital as his wife and babies today, the victim of frazzled nerves.

Silas Pinkham, 45, of Standish, was admitted as a patient when he visited Mrs. Elizabeth Pinkham, 35, and the quads—William, Rebecca, Melissa, and Jane—at the Osteopathic Hospital last night.

Officials said mother and quads continued to do nicely but they said Pinkham was suffering from nervous exhaustion.

Family physician Stanley E. Rowe of Gorham ordered the carpenter to bed for two or three days rest.

Lamps were first widely used in Greek homes about the Fourth Century B.C.

The first kindergarten was set up in 1837.

Snyder Insurance Agency
WAYNE BOREN CLYDE HALL
COMPLETE INSURANCE SERVICE
1820 26th Street Phone 3-3163
P. O. Box 527 Snyder, Texas

Save From $25 to $45 per set
ON MOHAWK
WHITE WALL TIRES
White Wall Tires at Blackwall Prices
THIS WEEK ONLY

6:00x16 White Wall	6:70x16 White Wall	7:10x15 White Wall
$20.10 Plus Tax and Trade	$22.05 Plus Tax and Trade	$24.45 Plus Tax and Trade
REGULAR PRICE $24.65 Plus Tax	REGULAR PRICE $27.00 Plus Tax	REGULAR PRICE $30.00 Plus Tax

THESE ARE FIRST LINE TIRES
Lee Motor Co. Tire Store
1715 25TH STREET PHONE 3-4661

SPUDS LB. 6c
CALIFORNIA ORANGES LB. 8c
YELLOW SQUASH LB. 10c
PECOS Cantaloupe LB. 10c

Lipton Tea ¼ LB. PKG. 29c
Softex Tissue 2 ROLLS 15c

REDEEM YOUR GOLD STAMPS IN OUR STORE!
Large Display of Premiums to Choose From!

Snowdrift 3 Lb. Can 75c

PurAsnow FLOUR 10 LB. BAG 89c
RED & WHITE CATSUP 14 OZ. 19c

Sun-Spun Oleo LB. 19c
Fresh Hens NO. 1 HEAVY LB. 49c

PORK—Loin or Rib End ROAST	END CUT PORK CHOPS	SKINLESS WIENERS	U.S. CHOICE, CHUCK ROAST
LB. 49c	LB. 49c	LB. 39c	LB. 69c

RED & WHITE FOOD STORES
Lieb's Cash Grocery
ON BIG SPRING HIGHWAY—Next Door to Highland Park Cleaners
AL LIEB, Owner
WE GIVE WEATHERBY DISCOUNT STAMPS
Remember Every Tuesday Is Double Stamp Day

SOFTEX — 1000 SHEET ROLLS
TOILET TISSUE 2 FOR..... **19c**

TUNA
Starkist, Green Label, No. ½ Can Chunk Style . . . **30c**

Serve cool drinks with good things to eat from D and H

PEAS	GREEN GIANT No. 300 CAN	19c
Sardines	KEYLESS No. ¼ Can	8c
JUICE	Hunt's Tomato 300 CAN	10c
JUICE	Treesweet Orange 46 Oz.	29c
Crackers	Hi-Ho Lg. Box	35c
Pork & Beans	MARSHALL No. 300 CAN	10c
Baby Food	Gerbers 3 Cans	27c
TEA	LIPTON'S ¼ Lb.	35c
Juice	Betsy Ross Grape QUART	29c
CORN	DEL MAIZE Cream Style, 300	19c
Olives	Libby's Queen 2 OZ.	17c
PUNCH	Hawaiian Pt. Bottle	53c

Coca-Cola 6-Bottle Carton **24c**

Marshmallows	FIRESIDE 1 Lb. Pkg.	31c
FREEZE MIX	JUNKET Asst. Pkg.	13c
SHERBET MIX	JUNKET Asst. Pkg.	15c
SALT	MORTON'S 4 LB. CARTON	15c

CATSUP	BROOKS 12 OZ. BOTTLE	21c
VIENNA	Sausage, Armour's No. ½ CAN	21c
KOOL-AID	6 PKGS.	25c
OLIVES	Libby's Stuffed 2 OZ.	23c
SYRUP	Hershey's Chocolate 16 OZ. CAN	18c
MILK	EAGLE BRAND CAN	29c

SPAM 12 OZ. CAN..... **42c**

ORANGE ADE HI-C	46 Oz. Can	24c
CHICKEN SPREAD	SWANSON'S 6 Oz. Can	30c
LEMONADE	SNOW CROP 5 OZ. CAN	19c
GRAPE JUICE	SNOW CROP 5 OZ. CAN	23c
LIMEADE	4 OZ. CAN	19c

JUICE ORANGE — SNOW CROP FROZEN — 6 Oz. Can **17c**

S.&H. GREEN STAMPS DOUBLE EVERY WEDNESDAY

CHEER	GIANT BOX	75c
TIDE	GIANT BOX	75c
Wax Paper	CUTRITE 125 Feet	28c
Clorox	QUART BOTTLE	19c
JOY	LIQUID BOTTLE	31c
Skinners	MACARONI 14 OZ.	23c
PICKLES	Libby's Sweet 26 OZ.	57c
STARCH	ARGO BOX	15c

FRESH FRUITS & VEGETABLES

SUNKIST **LEMONS** LB..... **15c**

Beans	Kentuck Wonder GREEN, Lb.	19c
SQUASH	YELLOW LB.	10c
Roasting Ears	Ea.	6c
Cantaloupes	Cal. Lb.	12½c
ORANGES	TEXAS Lb.	10c
CARROTS	CELLO BAG	15c

U. S. GRADED QUALITY MEATS

FISH Whiting.....Lb. **12c**

BEEF	SHORT RIBS LB.	49c
Cheese	Longhorn Full Cream, Lb.	59c
ROAST	Beef Chuck LB.	74c
STEAK	PORK, Lean Shoulder, Lb.	59c
LIVER	FRESH PORK LB.	39c
Lunch Meat	Asstd. Lb.	55c
BACON	Machine Sliced SUGAR CURED LB.	49c

LUSTER CREAM — 95c SIZE
SHAMPOO **69c**

TREND	LARGE BOX	22c
TREND	GIANT BOX	47c
Kleenex	200 COUNT	15c
AIR WICK	69c SIZE	59c

SUPER D and H MARKETS
DAVIS & HUMPHRIES — OWNERS & OPERATORS