SUNDAY

THE SNYDER DAILY NEWS

15¢

VOL. 18, NO. 42 · SNYDER, TEXAS (79549) SUNDAY, JUNE 18, 1967 · SIXTEEN PAGES—PRICE 15c

Assembly Sets Agenda For Middle East Talks

By WILLIAM N. OATIS

UNITED NATIONS, N.Y. (AP)—Soviet Premier Alexei N. Kosygin made a surprise appearance today at the emergency session of the U.N. General Assembly. He was welcomed by U.S. Ambassador Arthur J. Goldberg who appealed for cooperation in settling the Middle East problem without inflammatory speeches.

Goldberg took the floor immediately after the session convened at 10:10 a.m. for a high-level debate on the aftermath of the Israeli-Arab war including a Soviet demand for the withdrawal of IIsraeli forces from Arab territory.

He noted that the Soviet premier had been quoted in Paris as saying his sole purpose in coming to New York was to seek a peaceful solution to the problem.

"If that is so," Goldberg said, "he will find the United States prepared to consider all proposals with an open mind and a fervent desire for peace in the troubled area."

Goldberg said the United States had not supported the Soviet request for the emergency session, but that it would take part in its discussions with the understanding that it would consider all proposals.

Jordanian Ambassador Muhammed el-Farra, in an angry rejoinder, declared there was only one proposal to be considered and that was the immediate withdrawl of Israeli troops from the territory occupied during the fighting.

The General Assembly adopted the agenda without opposition and adjourned at 10:53 a.m. until 10:30 a.m. Monday.

Although other heads of government were present, Kosygin stole the show as he appeared for the opening session just a few hours after his arrival in New York. He had been expected to skip today's opening formalities and make his initial appearance Monday when he is scheduled to make his major address.

Just before the adjournment Saudi Arabian Ambassador Jamil M. Baroody took the rostrum to accuse Goldberg of trying to broaden the issue confronting the assembly. Baroody charged that "behind-the-scenes" attempts might be made over the weekend to accomplish that aim.

Abdul Rahman Pazhwak of Afghanistan, the assembly president, interrupted Baroody with an appeal not to enter into a detailed debate at this stage. He told Barobdy that the rules of procedure would be followed strictly and the agenda would remain as adopted.

Rangers Accused Of Harassment

By PAUL RECER

SAN ANTONIO, Tex. (AP) — An official civil rights committee accused Texas Rangers today of harassing and intimidating Rio Grande Valley farm workers on strike in Starr Counby an advisory committee to the tense situation."

The criticism came in a report by an advisory committee to the U. S. Commission on Civil Rights.

The report, presented at a meeting sponsored by the right's commission in San Antonio, charged the Rangers and Starr County law enforcement officials with denial of civil rights of striking farm workers and requested an investigation by the U.S. attorney general and injunctive relief in federal court.

The report also requested a reexamination by the U.S. secretary of state, secretary of labor and attorney general of policies which permit Mexican citizens to cross the border daily and work in the fields of Texas.

The report, presented by Mrs. Harold H. Young of Odessa, chairman of the Texas Advisory Committee, listed these claims:

Physical and verbal abuse by Texas Rangers and Starr County law enforcement officials.

Failure to bring to trial promptly union members who were arrested and charged.

Holding union members for many hours without bond.

Arresting organizers without full investigation of complaints.

Intimidation and harrasment of farm workers.

Encouragement of farm workers to cross picket lines.

To many persons of Mexican descent, the report said, "the Texas Rangers are a symbol of oppression; their appearance in Starr County only served to aggravate an already tense situation."

The report questions whether Rangers are appropriate for use in such a situation.

LUCI TOTES THE GROCERIES — Luci Johnson Nugent, expecting her first child soon, totes a bag of groceries from a neighborhood supermarket. Following the president's 19-year-old daughter is a grocery clerk, with more groceries.

WEATHER

SNDER TEMPERATURES: High Friday, 90 degrees low, 71 degrees reading at 7 a.m. Saturday, 75 degrees.

North Central Texas: Partly cloudy to clear and warm today and Sunday. Possible afternoon thundershowers extreme east. Low tonight 70 to 75. High Sunday 90 to 95.

Northeast Texas: Fair today and Sunday except partly cloudy with widely scattered thundershowers in afternoons. Continued warm. Low tonight 70 to 75. High Sunday 89 to 92.

Northwest Texas: Partly cloudy today and Sunday with widely scattered afternoon and nighttime thunderstorms west and north. A little warmer Pahandle in afternoons. Low tonight-60 northwest to 74 southeast. High Sunday 86 to 96.

Coast: Mostly easterly winds 8 to 18 knots today and Sunday. Few showers mainly uper coast Sunday.

South Central Texas: Partly cloudy and warm today and Sunday. Lowest tonight 68 to 76. Highest Sunday 88 to 98.

Southeast Texas: Partly cloudy and warm today. and Sunday. Few showers near the coast Sunday. Lowest tonight in 70s. Highest Sunday 86 to 95.

Southwest Texas east of the Pecos: Partly cloudy and warm today and Sunday. Widely scattered afternoon and evening thundershowers. Lowest tonight 65 to 75. Highest Sunday in 90s.

Southwest Texas west of the Pecos: Partly cloudy with no important temperature changes today and Sunday. Widely scattered afternoon and evening afternoon and evening thudershowers. Lowest tonight 8 to 72. Highest Sunday 92 to 105.

Red Gunners Rake Infantry

SAIGON (AP) — Viet Cong raked a U.S. infantry battalion with heavy machine-gun fire in a jungle clearing of War Zone D today and killed 31 before being silenced by strafing jet planes and artillery. The enemy left 196 dead on the field.

Spokesmen said 113 of the Americans were wounded in the bitter three-hour fight. Associated Press photographer Henri Huet, who was on the scene, said the American soldiers had entered the clearing after a long march and were looking around for defensive positions when the guerrillas opened fire.

The battalion of the U.S. 1st Infantry Division was hit about 30 miles north of Saigon as it began to set up a perimeter in War Zone D, one of the biggest remaining Red strongholds in Vietnam.

The battalion had set out early today through the jungle for the clearing. About noon three companies — perhaps 500 men — were in the area or just outside the treeline.

When the third twin-engined Chinook helicopters arrived in the 400-yard-long clearing with the battalion's heavy equipment, the Communists opened fire — seemingly from all around the clearing.

U.S. soldiers hit the ground, the big helicopters threw out their loads, and the troop commanders shouted orders and grabbed radios to call for air and artillery.

The Americans were hampered in firing back because some had advanced into the treeline, and the troops in the clearing were afraid of hitting them. One company that was inside the trees was apparently worst hit by the Communists.

Within about 15 minutes, U.S. artillery was pounding the Reds. In another 15 minutes the jets had arrived.

By this time, it was evident the firing was coming from three sides of the clearing. The jets and artillery established a curtain of fire along that arc.

"If it hadn't been for the air and artillery," Huet reported, "there is no telling what would have happened."

As the sun faded behind the treetops, the Red guns fell silent, and medical evacuation choppers began to sweep in. Huet counted about a dozen evacuation helicopters flying from the zone, and more dead and wounded were still being brought in from the damp woods.

Red China Explodes H-Bomb

TOKYO (AP) — Communist China "successfully exploded" a hydrogen bomb in the air over the western region today, Peking radio said.

The brief announcement was reported in a Chinese-language broadcast monitored in Tokyo.

It was the sixth atomic device triggered by the Chinese Communists since Oct. 16, 1964.

Communist China's nuclear testing site is located at Lop Nor in remote Sinkiang province.

The Peking announcement said:

"Chairman Mao Tse-tung had predicted in June, 1958, that China would be capable of making atomic or hydrogen bombs, although a few number, within 10 years."

The announcement came while U.N. general Assembly was meeting in an emergency session on the Mideast crisis.

This is the first time the Chinese have announced the testing of a hydrogen device.

★ ★ ★

Kosygin Has Stroll In Manhattan

NEW YORK (AP) — Soviet Premier Alexei N. Kosygin arrived early today for serious discussions of the Middle East crisis at the United Nations. He started things off by taking a stroll through midtown Manhattan.

Startled security forces blinked as the motorcade stopped on its way to the Soviet mission—to the United Nations from the airport. Then Kosygin, wearing a gray business suit, got out and began to walk.

The 30-car motorcade crept along as the premier and his party strolled the sidewalks along Third Avenue in the 75-degree weather. Shortly before 6 a.m. they had covered the half mile to the mission on East 67th Street.

Kosygin, on his first trip to the United States, heads a long list of world statesmen who are gathering for a special session of the U.N. General Assembly on the Middle East. It was called at the request of the Soviets.

Kosygin is expected to lead an attempt to condemn Israel as the aggressor in the Arab-Israeli war and to demand her withdrawal from the territory seized in the war.

It was also considered possible that he would meet with President Johnson who was in Washington today after canceling plans to spend the weekend on his Texas ranch. Kosygin made no statement on his arrival.

ANCHORS AWEIGH — The Ed Dickerson family (from left, Lane, Beverly, Bud and Ed), 2808 Forty-seventh Street, will sail the high seas of the Atlantic in their family sloop, "Bahama Bound." Last summer, the family spent their vacation on Padre Island prospecting for lost treasure.

ATLANTIC VACATION

Family Cruise Set

An adventuresome Snyder family will spend their vacation this summer on a sailing trip to the Bahama Islands in an 18-foot auxiliary sloop.

Ed Dickerson and family will make the voyage in the family sailing boat — the good ship "Bahama Bound." Ed is manager of the Western Company. His wife, Beverly, teaches in the Snyder School System. Their children include Lane, 11-year-old daughter, and Bud, 9-year-old son.

The four will begin the drive to Miami Monday with their blue and white sailing boat in tow. The journey by sea will begin Wednesday in the Atlantic Ocean with a 50-mile voyagge to Bimini — the island where Adam Clayton Powell cooled his heels while senate investigators checked into his allegedly unorthodox spending practices.

From Bimini, the Dickersons will sail another 50 mile leg to the Grand Bahaman Island, then explore several of the 400 islands in the group before embarking on the return trip to Miami.

"I've never been to the Bahamas," explained Ed, "and we'd just like to do some exploring and fishing." The family are avid sailors, and they practiced for their voyage on the Atlantic with sailing trips on Lake J. B. Thomas.

"Lake Thomas, like most lakes in West Texas, is a hard lake to sail on — the winds get high and they vary," Dickerson added.

The head of the family is a skilled amateur sailor. He learned sailing while serving a two-year hitch as a cook in the U.S. Merchant Marine.

"When I got time off, I used to sail from port to port," declared Dickerson. "I've sailed in the Sea of Japan and off both coasts of the Unites States — but that was 20 years ago."

Their sailing skills probably will receive a severe test in the roundtrip voyage from Miami to the Bahamas. The Atlantic often spawns storms, making sailing difficult even for a professional sailor.

Moreover, the Dickersons will be on their own once they lose sight of iand. The "Bahama Bound" is not equipped with a radio. Dickerson will use a compass for navigation.

A favorable wind towards the Bahamas group will provide the power for the sturdy, seaworthy little craft. However, the Dickersons will have to do a lot of "tacking" on the way back. The sailboat has one large mainsail and a small jibsail forward. Position also can be maintained with a centerboard which can be lowered about three feet into the ocean through the center of the hull.

The family will take turns steering the craft with an after tiller. Auxiliary power will be

See CRUISE, Page 2

Local Flood No Menace To Health

Rising waters from the flood here last week have not caused any damage to food products from a health standpoint, according to Louis Vaughan, county sanitarian.

He checked food products in several areas Tuesday following the flood and determined that health of local consumers is not threatened.

"A man from the State Health Department also made a check on Wednesday," said Vaughan, "and he also could find no cause for concern."

The sanitarian said that flood waters in gardens are no cause for concern unless the water has been standing "for a week or more."

"A normal washing of vegetables with sanitary cooking practices" is all that is required for vegetables taken from gardens that were flooded," he said.

In instances where water flooded over the heads of wells used for drinking water the owner can obtain a chemical from the health department with which to treat the water.

Vuaghan stated that the sudden influx of huge quantities of water could cause a rise in the mosquito population within the next week.

"We're making plans right now to counteract the situation," he added. The city and county will have 2-man spraying teams working next week. They will treat large water holes in the day and operate a fogging machine at night.

"The fog and spray are not detrimental to warm blooded animals and the smell will not persist," declared the sanitarian. However, the crews will spray only when there is not much breeze.

"We have to treat the larger bodies of water," he pointed out, "so we will not be able to check the property of individuals at this time."

He urged local home owners to do what they can to eliminate mosquito breeding places on their property.

Individuals were asked to check their air conditioners, and re-cover septic tanks and cesspools. They were urged to eliminate water wherever they find it standing.

Crew Convinced Attack Deliberate

By COLIN FROST

VALETTA, Malta (AP) — Senior crewmen of the damaged U.S. Navy ship Liberty are convinced that Israel's air and torpedo boat attack that cost 34 American lives was deliberate, a responsible source said in Valetta Saturday.

They have testified to that effect before the Navy inquiry court now in secret session aboard the ship as she undergoes emergency repair in a Malta drydock, the source said.

Their conviction was based on the belief that the Israelis had ample time to identify the Liberty, and on the intensity of the attack.

Liberty was struck June 8 as she lay 15 miles off the Israeli coast. She is a freighter converted three years ago to a naval communications and research ship.

Except for her array of antennae she has the contours of a merchant ship and her only armament was four .50-caliber machine guns.

She sailed into the Mediterranean from her base at Norfolk, Va., in the first week of June and had been in position off the Israeli coast only 24 hours when attacked.

Officially, her task was to maintain communications with U.S. embassies in the war-torn Middle East, as they planned evacuations of U. S. citizens, but many military men, long versed in the ways of war, take it for granted that Liberty also was ordered to intercept radio communications of the fighting Israeli and Arab forces.

For four hours before the attack the ship had been under surveillance from Israeli planes circling overhead.

"We were flying the Stars and Stripes and it's absolutely impossible that they shouldn't know who we were," a survivor said. "This was a deliberate and planned attack and the remarkable thing about it was the accuracy of their air fire."

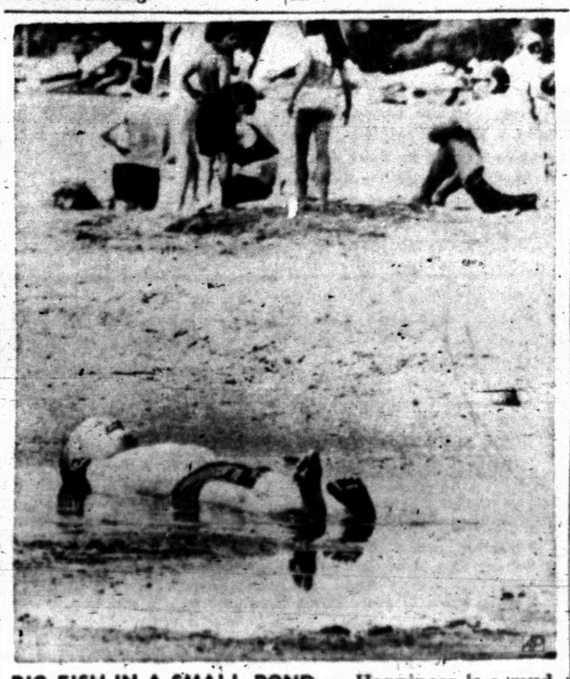

BIG FISH IN A SMALL POND — Happiness is a mud puddle for a small boy seeking sanctuary from the summer heat at a lakeside beach in Madison, Wisconsin. The boy was not identifed. (AP Wirephoto)

SHS OFFICE TO CLOSE IN JULY

Persons who have business to transact at the Snyder Senior High School been reminded that the high school office will be closed during the month of July.

Reminders were issued so that those who need transcripts of credits, wish to make schedule changes, etc., will have an opportunity to get it done by the end of the month.

Angry Negroes Pummel Officers

BY THE ASSOCIATED PRESS

Two policemen were struck by stones or bricks in St. Petersburg, Fla., early today after a crowd of 50 to 100 angry Negroes gathered when four persons were arrested in a Negro slum area on charges of strong armed robbery.

Meanwhile, roving gangs in Philadelphia threw gasoline bombs, bricks and bottles at passing cars early today in an area where a similar outbreak occurred last week. Helmeted policemen and fire equipment were called to the scene. Several patrol cars were reported struck by missiles hurled from rooftops, but no injuries were reported.

Officers said nobody was injured in the 30 minutes of violence which flared in St. Petersburg, about 20 miles west of Tampa Bay where racial violence occurred earlier this week.

A police spokesman said the four Negroes arrested were suspected of beating and robbing a gas station attendant shortly after midnight, slamming the hood of a car down on his head until he was unconscious.

One fire occurred at a furniture store in the area and police said they had received reports that it was started by a gasoline bomb. Several false alarms also occurred during the ensuing hours but police said they expected no more trouble.

An uneasy peace prevailed in Cincinnati, Ohio, despite a number of incidents, including a shot fired at a group of Negroes from a passing car Friday night. Police apprehended three white youths in a car and held them for investigation.

In Dayton, Ohio, officials followed the lead of Tampa and used a youth patrol to head off racial violence.

ATTEND SEMINAR — These Snyder teachers recently returned from a seminar on the use of the newspaper in the classroom, held on the Arlington campus of the University of Texas. They are, from left to right, Seated, Mrs. Jake Burris, Mrs. Sterling Parker and Mrs. Ed Dickerson; and, Standing, Mrs. Bob Boren, Mrs. Kenneth Lynch, Pat Falls, assistant school superintendent; Mrs. Herman Trigg and Mrs. Lee Dan Stone.

10 Snyder Teachers Attend 'Living Textbook' Seminar

Ten Snyder teachers returned Wednesday from the the University of Texas at Arlington where they attended the "Living Textbook Conference." Approximately 200 teachers attended the seminar on scholarships provided by the Amon G. Carter Foundation. This was the third annual conference to be co-sponsored by the Fort Worth Star-Telegram and the University of Texas at Arlington.

Snyder had the largest group attending outside the immediate Fort Worth area.

The three-day program was directed toward assisting teachers in developing teaching programs with the newspaper as an instructional media," according to Dr. Allen J. Herndon, Director of Teacher Education at UTA. Dr. Herndon served as conference director and James Gambrell, educational consultant of the Fort Worth Star-Telegram, acted as co-ordinator between his paper and the University.

Innumerable ways of using the newspaper in the classroom — from the kindergarten through the college level — as a supplement to textbooks and other resources including radio and television were depicted for teachers. This was ably accomplished by outstanding speakers in the fields of education and publication. It was pointed out that in this fast-moving world, radio and television have become the immediate access to the news. Newspapters offer opportunity for "in depth" study. Radio and television are exclamatory! — newspapers are explanatory.

A panel discussion by newspaper editors and reporters actively involved conference participants. A panel of teachers pointed out uses of the newspaper in all subject areas with emphasis on communicative arts and social studies.

Speakers telling and demonstrating from the educators' viewpoint included Dr. John H. Haefner, professor of social studies education at University of Iowa, Mrs. Hope Shackelford, junior high classroom teacher of Wichita, Kansas, and Mrs. Virginia Riggs, high school remedial English teacher of Odessa. In 1965, Mrs. Shackelford was given the Pacemaker award for outstanding teaching by the National Education Association and Parade magazine.

Speaking from experience, the teachers told specific ways the newspaper can be used as an extension to history, geography, and other social studies courses. Reading, spelling, vocabulary study and mathematics can be supplemented by all newspaper sections including the editorial page, classified and display advertisements, and the comic section. One teacher, Roland Rose of Newcastle, told how he taught the newspaper as a curricular subject in the ninth grade in preparation for high school history, government, and economics. William T. Kamenitsa of Fort Worth pointed out that newspapers were not meant to replace textbooks. "The text is your map," he said. "Newspapers should supplement textbooks."

Among the outstanding personnel presenting the newspaper point - of - view were Arthur H. "Red" Motley, president and publisher of Parade, the Sunday newspaper magazine, and from the Star-Telegram staff: Jack Butler, editor, J. Faires Kuykendall, circulation director, Jack Campbell, advertising director, Elston Brooks, amusement editor and columnist, Bill Van Fleet, sports editor and columnist, and Miss Lloyd "Cissy" Stewart, fashion editor and columnist.

Kuykendall, a long-time personal friend of Bob Smith, former Snyder principal, also directed the tour through the Star-Telegram offices and plant for the teachers.

Elston Brooks served on the newspaper panel and substituted as a luncheon speaker for George Dolan who is on leave of absence to write a book. Dolan is writer of the column "This Is West Texas" which appears daily in the Morning Star-Telegram. In his speech, Brooks demonstrated the "I Was There" technique which is so applicable to the classroom.

Two of the Snyder teachers attending the seminar were interviewed and quoted in a story that appeared in the Wednesday morning edition of the Star-Telegram.

Mrs. Kenneth Lynch who teaches communicative arts at Travis Junior High School said "I'd like more feature articles because students hear so much of their news on TV. I enjoy features, also."

Mrs. Lynch, first vice president of the Snyder Classroom Teachers Association, will be a delegate to the National Education Association annual convention to be held at Minneapolis, Minn., the first week in July. Her husband, Kenneth Lynch, will attend as a delegate of the Scurry County unit of Texas State Teachers Association.

Mrs. Ed Dickerson, special education instructor from West Elementary said she reads daily to her students. Mrs. Dickerson, who has been assigned to teach in Travis Junior High this fall, went on to say:

"Features help. We need more. It is hard to find something that will take them pleasantly out of their world; grab them, yet inform and inspire."

"I was glad to hear an explanation of when and why a teenager's name is listed in connection with a crime. I also found interesting Miss Lloyd Stewart's explanation of why so many Paris fashions are shown."

Most anyone who attends a conference or convention will agree that a great part of the value in attending is active participation and personal contact made through conversation with others. Mrs. Dorothy Traeger, educational consultant of the San Antonio News, an adopted member of the Snyder group, was most helpful in this respect, as was Mrs. Jim Traugott, formerly of Snyder's West Elementary and now of Littlefield. Mrs. Traeger is planning to direct a "Living Textbook" seminar in San Antonio next summer.

CRUISE

(Continued from Page 1)

provided with a 3-horsepower air-cooled Briggs & Stratton engine which is connected to a small propeller with a shaft.

"It's an ordinary lawn-mower engine," said Dickerson.

The "Bahama Bound" was constructed in 1965 by Gerald Pullig of Snyder and Dickerson purchased it about a year ago.

"One thing I like about this sloop," said Dickerson, "is that you can sail it in two feet of water." With such small displacement, there is not much danger of running aground.

Sharks? Well, Ed has a .38 caliber revolver which "gives you a feeling of security." The family will purchase most of their provisions in Miami. However, they already have deep sea fishing gear and many items of necessity.

The sloop is only six feet in width with 188 square feet of deck and compartment space. A small cabin forward has two bunks for sleeping and space for life jackets and supplies.

The Dickersons are eager to set sail. They could be embarking upon the greatest adventure of their lives. Events that occur from day to day will be recroded in the ship's log. The family estimates it will spend 18 days at sea.

THE SNYDER DAILY NEWS

Published Sunday morning and each evening except Saturday by the Feather Printing and Publishing Co., Inc., at Snyder Texas 79549

Entered as second-class matter at the Post office at Snyder, Texas.

SUBSCRIPTION RATES By carrier in Snyder 35 cents per week, $1.50 per month. By mail in Scurry and adjoining Counties, one year $9.95. Balance of Texas one year $12.50. All other States $15.00.

MEMBER OF THE ASSOCIATED PRESS.

The Associated Press is exclusively entitled to use for republication all news dispatches in this newspaper also local news published herein. All rights reserved for republication of special dispatches.

Texas Casualties Are Identified

WASHINGTON (AP) — The Defense Department identified Friday two Texans who were killed in action in the Vietnam War.

They were Army-Spec 4 David J. Enmon, husband of Mrs. Linda S. Enmon, 2310 25th Ave., North, Texas City; and Pfc. Harlan R. Slusser, son of Mr. and Mrs. Roy L. Slusser, 109 Margret, Burkburnett.

Sentencing Delayed For Dallas Man

OKLAHOMA CITY (AP) — A federal district court jury Friday convicted John Melton, 40, of Dallas on three counts of transporting women across a state line for immoral purposes.

U. S. Dist. Judge Luther Bohanon set June 28 for sentencing after saying: "This is about as ugly a case as I believe I've had the displeasure of trying."

Texas DPS Reports Hike In Fatalities

AUSTIN (AP) — The Department of Public Safety reports there have been 1,349 traffic fatalities this year, compared to 1,264 for the same period a year ago. This is an increase of seven per cent.

The number of fatal accidents this year is 1,104, compared with 1,054 last year at the same time, a five per cent increase.

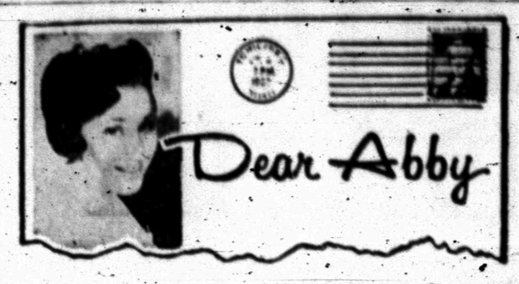

Dear Abby

DEAR ABBY: Why do people who write to you say: "Mary is a good Christian woman"? Or "John is a good Christian man"? I am a good woman, too, but I am not a Christian. I'm Jewish. To be a good person, do you have to be Christian?

JEWISH

DEAR JEWISH: No. "Christian" when used to describe the virtues of a person, does not necessarily refer to his religious beliefs, but rather to his way of life. One who lives according to the teachings of Christ, need not be Christian. No Jew should take offense. After all, wasn't Jesus a Jew?

• • •

DEAR ABBY: I doubt if there is much that would astonish you, but this might be a first. I've never written to an advice columnist before, but you are my last hope, and I have nothing to lose.

My husband was in the service overseas and I was with him. Nearly two years ago, without my knowledge, he volunteered for civilian duty (AID) in Viet Nam.

He quietly departed from our post overseas, leaving me with insufficient funds by any standards. My allotment checks stopped for over 10 weeks, so I remained where he had been stationed, got a job and supported myself. He ignored me completely, and all efforts to reach him failed. After a year I decided to return to the United States and take legal action.

As my husband figured, he was out of my reach. Legal papers sent to the Embassy in Saigon for service on him were not served. In desperation a friend (lawyer in Washington, D. C.) contacted the State department. He received and sent me a copy of a FINAL DIVORCE DECREE issued in California in January of 1967!

I had never received any notice that I was being divorced. The entire action was done by publication in a California newspaper at a time when I was still overseas on my husband's official orders, and my whereabouts well known to my husband.

The lawyers here cannot understand how a senior state department officer can walk out on his wife, get a divorce without her knowledge, and avoid legal action.

I am 45 and have always conducted myself properly. What would you do?

PUZZLED

DEAR PUZZLED: With all due respect to your lawyer friend, if I were you I would get another lawyer.

• • •

DEAR ABBY: We have been married 15 years, are still in our 30s, and are still in love. But there is one thing bothering me. My husband never wears a necktie. In fact, he doesn't even own one.

No matter where we go, to parties, weddings, funerals, he leaves his dress shirt unbuttoned at the top. It embarrasses me to see his Adam's apple bobbing up and down when he talks.

I have never said anything, hoping he would be uncomfortable being the only one there without a tie, but it doesn't seem to bother him. Is this worth fighting about?

A'S WIFE

DEAR WIFE: Your husband is lucky he hasn't had you on his neck for 15 years. Why fight? Let your husband know that if he doesn't care how he's dressed, you do. Going tie-less shows a lack of respect for the occasion. (Could he have a mental block? Perhaps someone in his family was hanged?)

• • •

CONFIDENTIAL TO G. I. JOE KING IN THAILAND: I know you don't need another letter, having been advised that after I published your plea for mail for lonely G. I.'s in Thailand you received upwards of 150,000 pounds of letters. (Can that be right?) But did you see the following poem which appeared in Matt Weinstock's column in the Los Angeles Times:

I searched and found one Joseph King
It made near delirious
'Cause when I asked, "Are you Joe King?"
He said, "Why no, I'm serious."

DON LAYMAN

Held Powers Hot Angels Over Orioles

By DICK COUCH
Associated Press Sports Writer

Woodie Held, an old Oriole with new wings, has come straight home to roost...and the feathers are flying in Hank Bauers not-so-cozy nest.

Held, dealt from Baltimore to California Thursday, smacked a game-winning home run in the first game and a two-run homer in the second Friday night, powering the hot Angels to a 2-1, 5-3 doubleheader sweep over the Orioles.

"I didn't want to leave the guys in Baltimore — they're a great bunch," said the 35-year-old Held, sent to the Angels for pitcher Marcelino Lopez before Friday morning's trading deadline. "But I should get to play more with California.

"You get old sitting on the bench. In fact, I'm old already."

The sweep extended the Angels' winning streak to five games and gave them 10 victories in their last 11. The double setback stretched Baltimore's losing string to five and dropped the defending American League champions into a tie for sixth place.

Last-place Washington edged Boston twice, 1-0 and 4-3, while Cleveland nipped Minnesota 2-1 in 10 innings in the only other AL games played. A scheduled doubleheader between Kansas City and Detroit and a single game between the New York Yankees and the Chicago White Sox were rained out.

Ky Readying For Campaign

BAC LIEU, South Vietnam (AP)—Premier Nguyen Cao Ky announced today he will take a leave of absence as commander of South Vietnam's air force by the end of June to clear decks in his campaign for the presidency.

Election laws require that military officers seeking public office in the new civilian government take leaves of absence from their commands in the armed forces. Ky is an air vice marshal.

Touring the Mekong Delta, Ky told newsmen that Maj. Gen. Tran Van Minh will take over the air force. Ky said that if he is elected president in the voting Sept. 3 Minh will remain in charge of the air force.

Ky said he would announce his choice for premier of the new regime before the election. "We are discussing this now," he said. "I think it's better we name him in advance, so people know what they are voting for."

Chief of State Nguyen Van Thieu, a lieutenant general, also seeks the presidency. Eight civilians are in the race.

"CAST OFF, YE LUBBERS" — So order Larry Miles and Monty Farmer of Snyder, seated left and right in the stern to their mates on shore. Along with Ben Brumet, who was fishing at the time, the boys are week-long guests at The Salvation Army's Camp Hoblitzelle near Midlothian. Their visit was sponsored by The Salvation Army Service Unit Committee of Snyder.

Dr. Berkman Gets Award

COLORADO CITY — Dr. Elton Berkman was awarded the Texas State Chiropractic Association's highest honor, the Keeler Plaque, at the convention banquet in Dallas last week.

The Chiropractic progession of Texas presents two awards each year. The Young Chiropractor of the Year award was won to Dr. Eugene Blackwell of Dallas.

Dr. Berkman was honored in 1955 as the Chiropractor of the Year by the Texas State Chiropractic Society, which he had served as president in 1954. He was credited with being largely responsible for amalgamation procedures that brought unification of various chiropratic organizations in Texas.

PUBLIC RECORDS

NEW VEHICLES

Borden Gray, Box 116, 1967 Ford, from Wilson Motors.

J. C. Williamson, 1967 Honda motor bike, from Thomas Chrysler Plymouth Honda Co.

Marvin Dupuy, 1967 Chevrolet, from Les Francis Chevrolet Co.

MARRIAGE LICENSES

Ruben Miares, Route 2, Rotan, and Alice Cadena, Snyder.

Willie Gillette Chauncey and Bertha Mae Bullard, both of Snyder.

Jerry Wayne Bell, Snyder, and Letha May Vincent, Colorado City.

FILED IN DISTRICT COURT

Les Francis Chevrolet Co. VS. Terry Lee Miller, suit on account.

ACTION IN DISTRICT COURT

Betty Barber Thompson VS. W. J. Barber, defendant ordered to pay back child suport.

Ray Byrum VS. Margaret Ann Byrum, divorce granted.

Weldon Brooks as next friend of Billy Brooks VS. Roscoe, Snyder & Pacific Railway Co., compromise settlement approved.

Mary Helen Breeden VS. B. F. Henderson and Mrs. B. F. Henderson, dismissed with prejudice.

Rex Fields VS. Dana Thompson, dismissed with prejudice.

Car Fire Put Out

City Firemen answered a call to a car fire at Twenty - sixth Street and Avenue F at 2:55 p.m. Friday.

They extinguished a fire under the front seat of a 1962 Oldsmobile owned by Mrs. Walter Foreman, 1310 Twenty-ninth Street.

HOSPITAL NOTES

Chaplain: Rev. Thomas Hall

ADMISSIONS: Jesse Vaughan, Rt. 3; Alona Barron, Cisco; Jimmy Bank, 1500 Ave I; Tolbert Hughes, Fluvanna; Darlene Lee, 208 Thirty - fifth; David Pitts, Roscoe; Allen Sutton, 1905 Thirty - first; Adelaide Greenhgrass, 4012 Irving.

DISMISSALS: Leola Crosson, Theora McMath, Mabel Huckabee, Stanford Land.

Big Scholarship To Sterling City Grad

STERLING CITY, Tex. (AP) — What is probably the largest scholarship grant ever awarded to a Sterling High School graduate has been made to Miss Lee Douthit, 1967 graduate of Texas Woman's University.

Miss Douthit will use a $10,000 fellowship grant awarded under the National Defense Education Act to take her master's and doctor's degrees in science at the University of Florida.

BIRTHS

Mr. and Mrs. George Greenhgrass, 4012 Irving, are the parents of a 6 bl. 4¼ oz. baby boy, born 12:50 a.m. June 17th.

Open Sundays!
J. L. CAYLOR AUTO SUPPLY
603 E. Hwy. HI 3-5415

Custom Made
DRAPES, BEDSPREADS, TABLE CLOTHS & SHADES
Ask For Free Estimates
SNYDER DRAPERY
2610 Ave. R HI 3-8213

PRESCRIPTION DRUG STORE
OPEN TODAY
STINSON DRUG
North Side Of Square HI 3-3531

AUTO INSURANCE From Old Line Companies!
We Can Fill All Your Insurance Needs
Hugh Boren & Son
INSURANCE AGENCY
N. W. Cor. Sq. Phone HI 3-3555

PUBLIC AUCTION
10 A.M. — June 26th
Four Miles East on Hwy. 84, Snyder, Texas
At
WEBB'S WELDING & BLACKSMITH SHOP
Entire Trading Stock of Farm Tools
3 tractors, plows of nearly all kinds, welders—A.C. & D.C., cutting rigs—acetylene, 2 drill presses—floor models, 2 trip hammers, many, many blacksmith tools, 2 forges—1 gas, 2 stock trailers, other items too numerous to mention.
Location Is Also For Sale.
C. T. WEBB—Owner, Rt. 2, Box 105, Snyder, Texas
Phone HI 3-7911 B & L Auctioneers

Lee's all-new premium* high performance tire!
GT-300 with polyester cord!
• A totally new kind of tire construction! • Delivers maximum mileage, superior comfort! • Rides unbelievably soft, handles easily! • Distinctive 3-ring whitewall, sharp low profile! • Has Lee's exclusive Red Seal Protector for safety!

PRICES SLASHED AT . . .

Lee of Conshohocken Nylon Tubeless Whitewalls	Low Price	Fed. Ex. Tax
7.75-14 or 7.50-14	$28.11	$2.21
8.25-14 or 8.00-14	$30.80	$2.38
8.55-14 or 8.50-14	$33.76	$2.56
7.75-15 or 6.70-15	$28.11	$2.21
8.45-15 or 7.60-15	$33.76	$2.53

PHILLIPS '66' TRUCK STOP
E. Hwy. HI 3-6222

UP AND OVER — Debra Davis shows off the form that won her some tumbling ribbons last year while participating in the Girl's Recreation program. The tumbling program is headed by Patsy Rainwater, and is held in the Travis gym on Tuesday and Thursday at 2 p.m. each week.

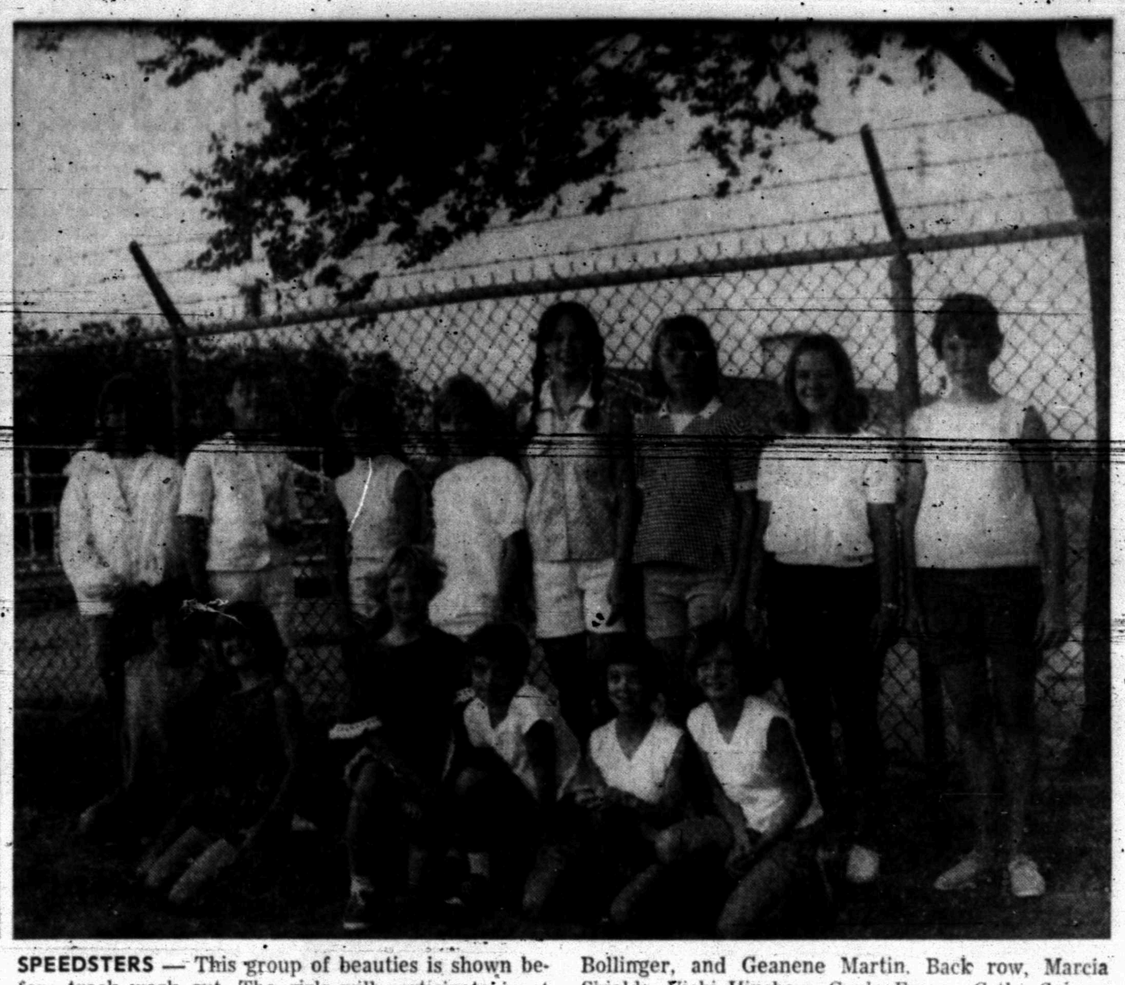

SPEEDSTERS — This group of beauties is shown before track work out. The girls will participate in at least three track meets under the sponsorship of Girl's Recreation. They are, front row, Billie Jean Emery, Mary Spivey, Karen Sue Jones, Billye Herrington, Lynn Bollinger, and Geanene Martin. Back row, Marcia Shields, Vicki Hinshaw, Gayle Emery, Cathy Spivey, Cynthia Schiebel, Mary Moss, Hollye Crenshaw and Kathy Moffett. Barbara Schiebel is the track coach.

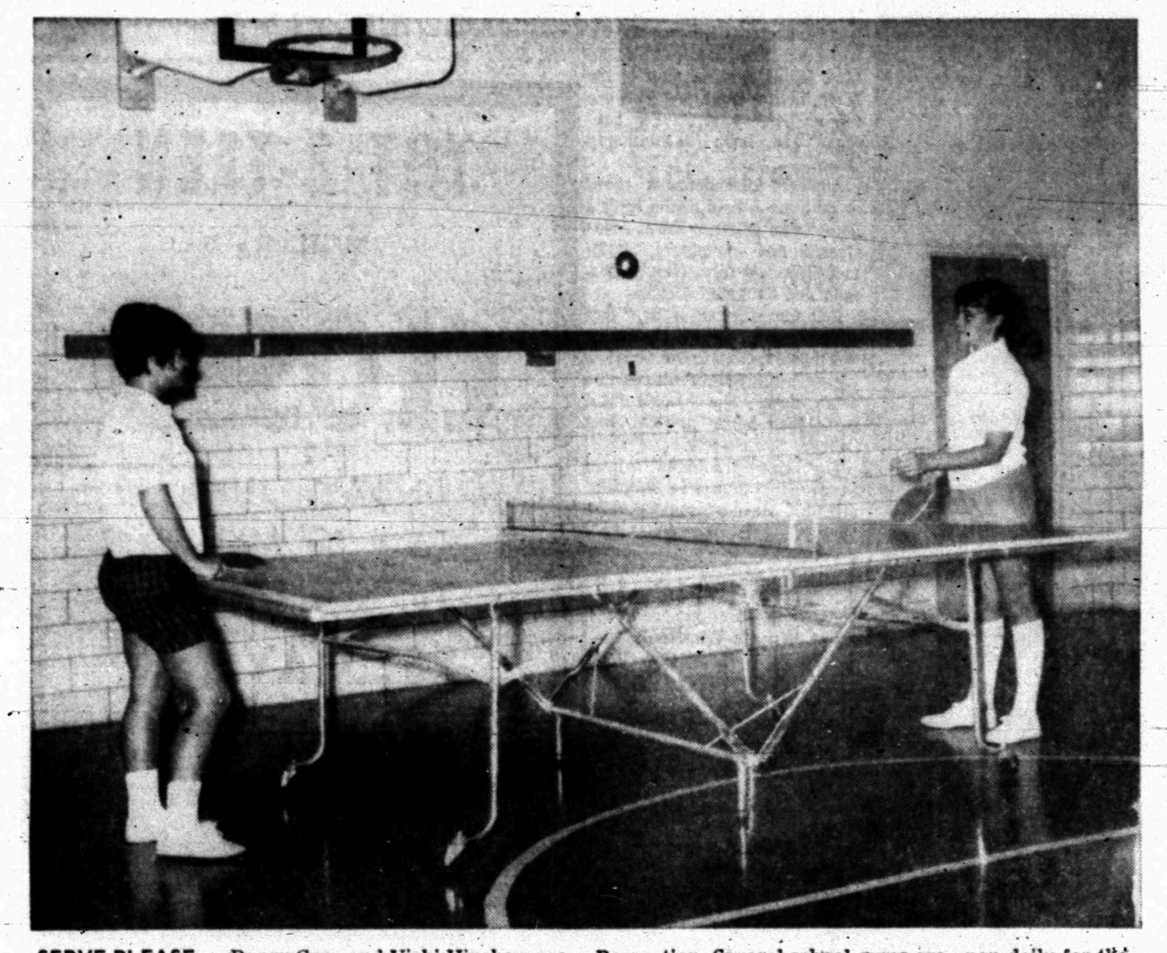

SERVE PLEASE — Peggy Gray and Vicki Hinshaw are shown playing ping pong on a typical day in Girls Recreation. Several school gyms are open daily for the girls to exercise their talents in healthy activities.

SUMMER RECREATION PROGRAM OFFERS VARIETY OF ACTIVITIES FOR GIRLS

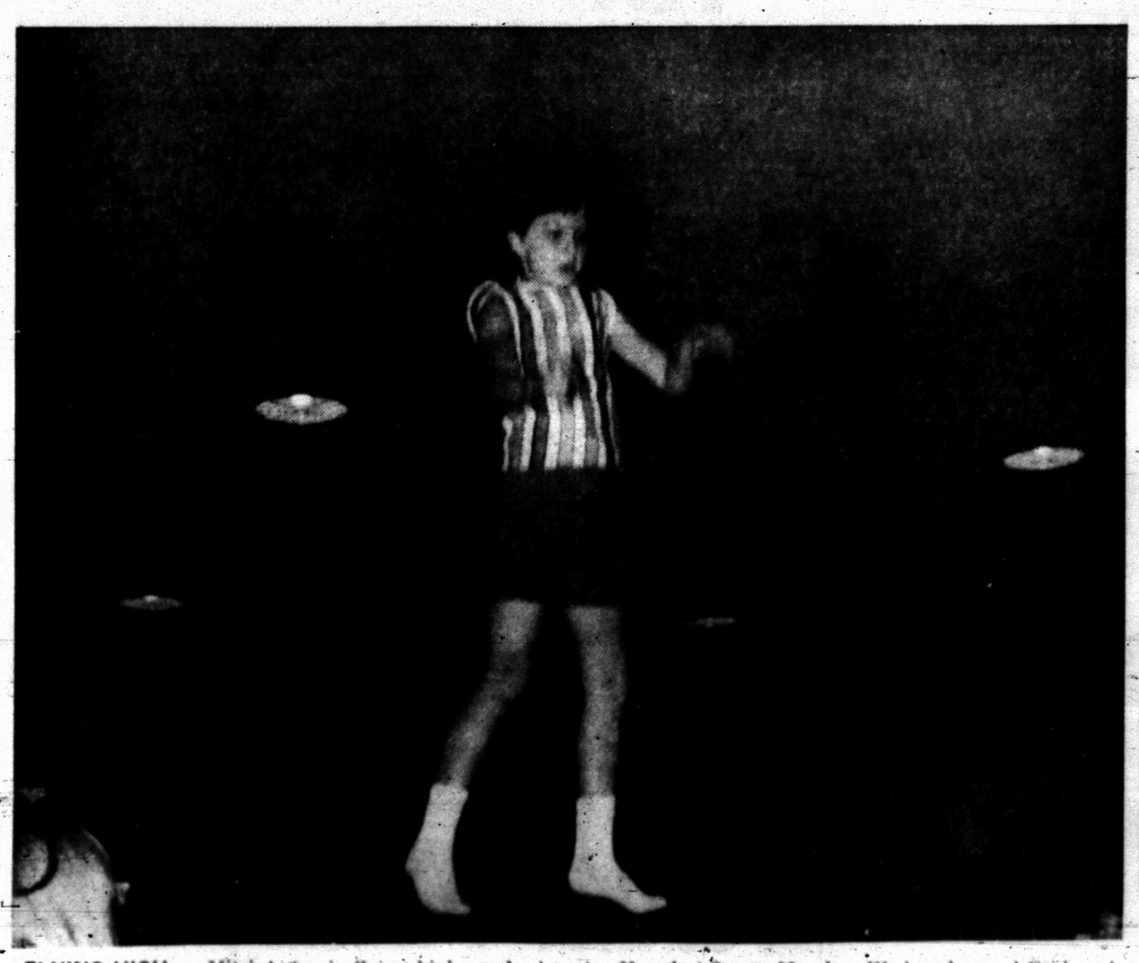

FLYING HIGH — Mitzi Autry is flying high as she is taking part in the Girl's Recreation program which has the trampoline as one of its main features. Trampoline is offered at 2 p.m. Monday, Wednesday and Friday at the elementary school gyms.

YOUNG ACTRESSES — The cast for the summer play production "Let's Pretend" will include from left to right, Bottom Row, Kathie Menges, Dianna Solari, Paula Parks, Debra Solari and Glenda Harber; Middle Row, Deborah Pruitt, Suzanne Peek, Kathy Jones, Dawn Foy, Lisa Krause and Karen Jones; and, Top Row, Susan Miller (director), Debbie Krause, Lynn Leavell, Cecile Pruitt, Charlene Yoast, Lane Dickerson, Amber Walker, Marcia Shields and Empress McFarland (director).

MRS. NICHOLAS RAYMOND MALLOUF
(Craft Photo)

Miss Morgan, Mr. Mallouf Wed In Church Ceremony June 10

Miss Sharon Anne Morgan became the bride of Nicholas Raymond Mallouf in a double ring ceremony, June 10, at the Colonial Hill Baptist Church at 7:30 p.m., with the Rev. Milier Robinson officiating.

The parents of the couple are Mr. and Mrs. L. P. Morgan, 2709 Thirty - eighth Street, and Mr. and Mrs. R. L. Mallouf, 3581 Haynie Ave., Dallas.

Given in marriage by her father, the bride wore a formal gown of silk organza and re-embroidered Alencon lace accented with pearls and paillettes. The moulded basque bodice was veiled with the lace and featured a portrait neckline and elbow length sleeves. Narrow hand rolled cording marked the waistline and a controlled bell shaped skirt was complimented by a chapel train attached to the shoulders with flat fabric bows.

Her veil of imported silk illusion fell to her shoulders from a petal bow of silk organza accented with pearls. She wore her mother's pearls and carried a hankerchief that had been carried by the groom's grandmother, his mother, and two aunts in their weddings. The bride's flowers consisted of a cascading bouquet of white roses.

Miss Sue Douglas, of Dallas, served as maid of honor. She wore a floor-length dress of turquoise silk organza over taffeta accented by wide bands of heavy white lace on the sleeves and around the hem. Matching headpieces and shoes were also worn. She carried a crescent bouquet of white daises attached to a white lace fan.

Candlelighters were Mike and Susan Yantis of Arlington, cousins of the bride.

Bridesmaids were Donna Credille and Mildred Peveto, both of Dallas. Their dresses were fashioned after the maid of honor's.

Al Mallouf, brother of the groom, Dallas, served as best man. Groomsmen were David Garrett, Dallas; George Whitenight, Jr., Arlington, Fred Ashabranner, Ft. Worth, and Scott Morgan, brother of the bride, Snyder.

The ceremony was performed before two fan shaped baskets of white gladioli and four brass candelabra with white burning tapers. A white aisle was unrolled by the ushers immediately preceding the ceremony.

Ralph Wesson presented traditional wedding music and accompanied Mrs. Richard M. Yantis of Arlington, cousin of the bride, who sang "Because" and "The Lord's Prayer."

The mother of the bride wore a pink imported silk and cotton dress with lace covered bodice with matching pink accessories and green cymbidium orchid.

The mother of the groom wore a blue crepe dress with a white lace jacket with white accessories and pink cymbidium orchid.

A reception was held in the fellowship hall of the church. The bride's table was graced by maderia embroidered cloth over turquoise. In the center was an anniversary candle which burned during the reception. The candle was surrounded by smilax and ivy. Punch and the traditional white wedding cake were served on crystal and silver appointments.

The groom's table was covered by a sandalwood linen cloth. Turquoise and white floral centerpiece flanked by crystal heirloom candlesticks belonged to Mrs. A. C. Zumbrunnen, the groom's grandmother. Brown candles burned in the candlesticks. Chocolate wedding ring cake and coffee from a silver coffee service were served.

Ralph Wesson presented music during the reception and little Misses Leesa Lee, Kathy, Cindy and Debbie Cowan distributed rice bags to the guests.

Hostesses in the house party were Kay Shelburne, Mrs. W. K. Elkins, Mrs. Bobby Smith, Mrs. Richard Bowman, Dorothy Morgan, Mrs. Bill Moss, Fran Deats, and Mrs. Bill Jennings.

A rehearsal dinner was held in the banquet room of the American Restaurant following the rehearsal June 9. Mr. and Mrs. R. L. Mallouf, parents of the groom, were hosts to the members of the wedding party and their families.

For a short wedding trip the bride chose a coral imported three - piece double knit suit with lizard accessories, and a corsage from her bridal bouquet.

The couple will reside at 1022 Cooper, Apt. 211, in Arlington.

The bride is a graduate of Snyder High School, and attended Tarleton State College and is a graduate of Texas Technological College.

The bridegroom is a graduate of Highland Park High School, and is a senior at the University of Texas at Arlington. He works in the receiving department at the Inn of the Six Flags in Arlington.

Out-of-town guests for the wedding were from Dallas, Arlington, Ft. Worth, Dublin, Lubbock, Odessa, Pecos, West Newton, Mass., Chicago, Ill., California and Washington, D. C.

Three to four tablespoons of sugar are usually required for sweetening a half-pint of cream that has been whipped.

Miss Cadena, Ruben Mijares Exchange Vows June 10

Miss Alice Cadena became the bride of Ruben Mijares in a double ring ceremony at 8 p.m., June 10, at the Bell-Seale Chapel, Snyder, with the Rev. Jerry Speer, pastor of the Green Hill Baptist Church, officiating.

The parents of the couple are Mr. and Mrs. Jesse Cadena, 1911 Twenty - third Street and Mr. and Mrs. George Mijares, of Hobbs.

Given in marriage by her father, the bride wore a Candlelight peau-de-soie, empire floor length gown. French imported lace re-embroided with pearls bordered the hem, and the long bell sleeves. The bodice of the dress had appliques of the lace.

The cathedral length illusion was attached to a box of peau-de-soie. She wore a string of pearls, a gift from the groom. She carried white gladiolia flowers and feathered carnations on a white Bible.

Mrs. Carlos G. Mijares designed and made the dress.

Beatriz Cadena, the bride's sister, served as maid of honor. She wore a white dotted swiss empire floor length dress with orange ribbons and shoes. She carried a long stemmed orange rose.

Vera Ubando, of Snyder, was the matron of honor. She wore a yellow dotted Swiss empire floor length dress. Debbie Guzman served as flower girl, and she carried a small white basket with mum petals.

Bridesmaids were Virgie Munoz, Tucumcari, N.M., Nita Mijares, neice of the groom from Snyder, and Andrea Arauza, cousin of the bride from Abilene. Their dresses were fashioned after the matron of honor's.

Gilbert Cadena, the bride's brother, was the ring bearer.

Carlos Mijares, Jr., the groom's nephew, was the best man. Groomsmen were Danny Ubando, Snyder, Richard Garcia, San Angelo, Sammy Rodriquez, Hermleigh, and Chindo Soto, Hobbs.

Two arrangements of white stalks, and an arch of candelabras formed the setting for the candle light wedding.

Mrs. Willard Gladson, organist, accompanied Mrs. Isabel Arauza, aunt of the bride from Abilene, who sang, "The Lord's Prayer," and "More."

A reception was held in the Green Hill Baptist Church fellowship hall. Mrs. Ruben Gonzales presided over the three-tiered wedding cake and Mary Sue Mijares, groom's niece, attended the bride's book.

Out-of-town guests for the wedding included Mrs. Tomasita Herrera, Santos Herrera of San Angelo, Erlinda and Ruth Conway of El Paso, Mr. and Mrs. Ernesto Delagado and Mr. and Mrs. Carlos Lopez of Melvin, Albino Martinez, San Antonio, Adan Gonzales of Odessa, Daniel Gonzales and Isabel Arauza, both of Abilene.

Others were from Hobbs, Odessa, Rotan and Boerne.

The bride was honored with three different bridal showers: On June 3 the bridesmaids held a miscellaneous shower at the home of Mrs. Danny Ulando. Mrs. Isabel Arauza, aunt of the bride, held a china and flatware tea on June 4 at Snyder Savings and Loan Community Room.

Another miscellaneous shower on June 5, held at the bride's home, was given by Mrs. Jesus Guerra and daughters, Delia and Rila and Mrs. Nemis Guzman and daughter, Debbie.

For the start of a four day wedding trip to the Dallas-Ft. Worth area the bride chose a yellow voile dress with white polka dots. The couple will make their home at 125 East College, San Angelo.

The bride graduated from Snyder High School in 1964, and attended Hardin-Simmons University.

The bridegroom graduated from Hobbs High School in 1964, and graduated from Cisco Junior College in 1966, and is presently a senior at Angelo State College in San Angelo. He is employed by Town and Country Food Stores in San Angelo.

MRS. RUBEN MAJARES
(Craft Photo)

ENGAGEMENT — Mr. and Mrs. A. Y. Doherty, Ft. Worth, have announced the engagement of their daughter, Angela, to Mr. Cary Hardin, son of Mr. and Mrs. E. J. Hardin, of Snyder. The wedding is set for July 21 in the Riverside Christian Church of Ft. Worth. Miss Doherty attended school at TCU. Mr. Hardin attended North Texas State, is a member of the Navy Air Reserve and presently is employed by General Dynamics of Ft. Worth.

Old-fashioned nutcrackers do an excellent job of cracking the large claws of lobsters.

GOT BUGS?
• TERMITES
• Bonded—Insured
• 5 Year to Permanent Bonded Contract
• ROACHES SILVERFISH
• Any Size House, $9.95 (Written Guarantee for One Year)
• Trees, Lawns Shrubs
FREE ESTIMATE
FREE INSPECTONS
AAA Exterminators
Quick Professional Service
HI 3-9863 Snyder, Texas

TOT-2-TEEN
Will Be
CLOSED
MONDAY, JUNE 19
Will Be Moving
To New Location
2520 AVE. R
Next Door To
Dryden's Shoes

Enroll Now!
Winnie-The-Pooh
Kindergarten
'67-'68 School Term
Mrs. C. E. McCormick, Jr.
Phone 3-9962
3106 Avenue U

for all your printing needs
Feather Printing Co.
Phone HI 3-6331 2107 25th St.

HERE'S A KEY
. . . to many things: to a new home, a new car or to your future. Your key is savings which unlock many doors. Start a Savings Account today. We insure all accounts to $15,000. Visit our bank today.
Snyder National Bank
"Member Federal Deposit Insurance Corporation"

2 distinctive new designs in GORHAM STAINLESS
TANGLEWOOD FABRIQUE
In the mood of the moment . . . the tempo of today . . . two exciting new contemporaries from the master craftsmen of Gorham! TANGLEWOOD! FABRIQUE! In finest, strongest, carefree 18/8 stainless! Come . . . Capture a moonbeam for your table . . . at this very special price!
50 pc. set ..... Reg. $59.95
*8 Iced beverage spoon Set ..... Reg. $ 9.95
*5 pc. Hostess Set Reg. $ 9.95
REG. PRICE $79.85
*In Gift Box

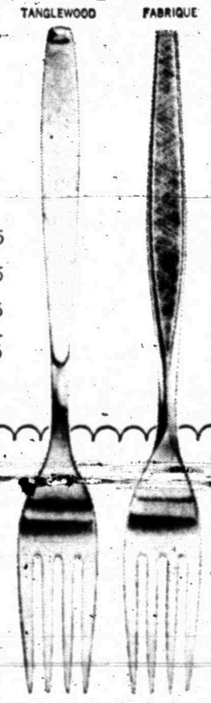

Special Introductory offer:
BUY ALL THREE
only $69.85
SAVE $10
LIMITED TIME
ERWIN JEWELERS
North Side of Square Snyder, Texas

Can't Scratch!
(No brushes to peel your antenna)
Stay in your car
ROBO WASH

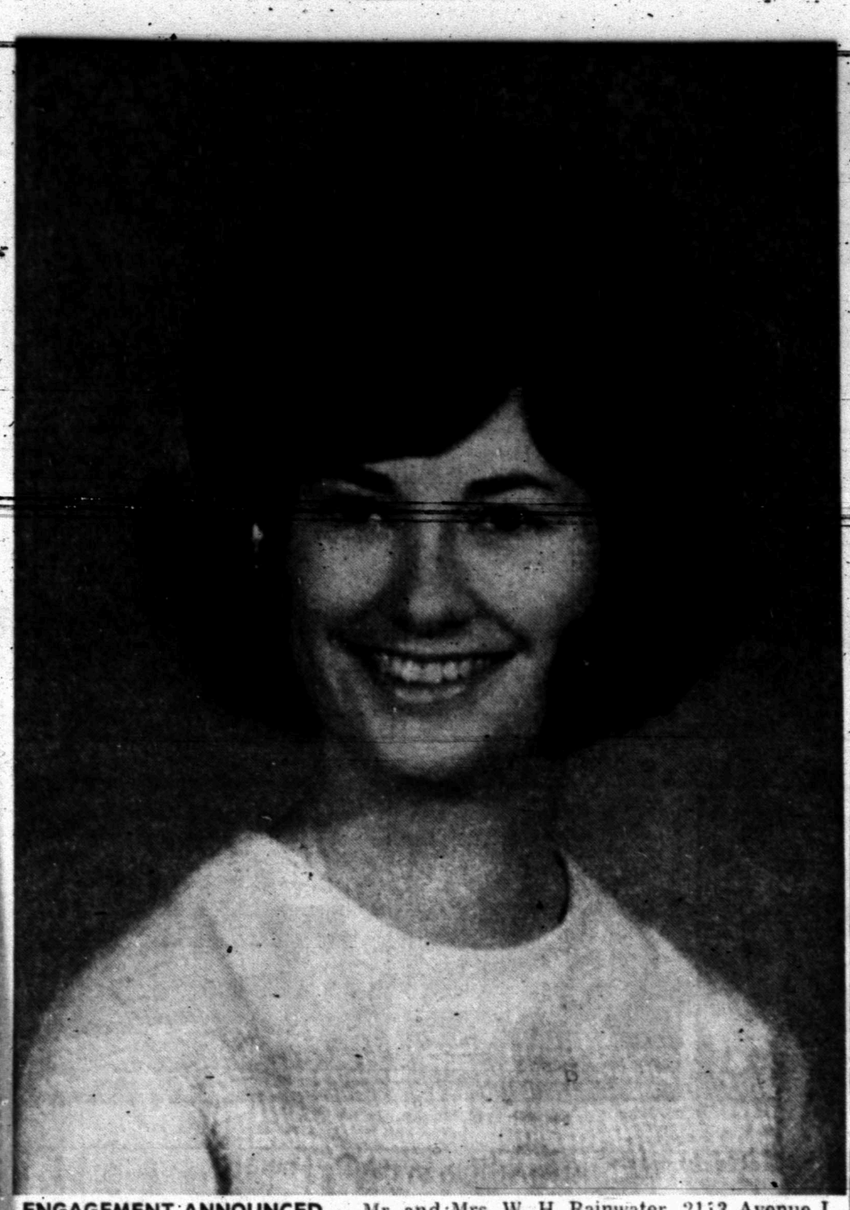

ENGAGEMENT ANNOUNCED — Mr. and Mrs. W. H. Rainwater, 2113 Avenue I, Snyder, have announced the engagement of their daughter, Karen Sue, to Jimmy Mack Ritchey, son of Mr. and Mrs. Mack Ritchey of Colorado City. The couple will exchange vows on July 21, at East Side Church of Christ, Snyder. Don Browning, minister, will perform the ceremony.

AUGUST WEDDING PLANNED — Mr. and Mrs. John Russell Chiles Jr. of Kingsport, Tenn., have announced the engagement and approaching marriage of their daughter, Sarah Hale Chiles, to Thomas David Shelburne, son of Mr. and Mrs. Leslie B. Shelburne, 202 Thirty-second Street, Snyder. Miss Chiles attended Wake Forest College, Winston-Salem, N. C., and is a graduate of Baylor University where she was a member of the Honor Council. She was presented as a Belle in 1963 at the Symphony Ball in Kingsport. Mr. Shelburne attended Hardin-Simmons University and is a graduate of Baylor. He will enter Vanderbilt Law School in September as a Patrick Wilson Scholar. They plan to be married Aug. 26 in the First Baptist Church in Kingsport.

Ginger Pears

1 can (1 pound and 13 ounces) Bartlett pear halves in heavy syrup
½ teaspoon grated lemon rind
Syrup preserved ginger
Whipped cream (sweetened to taste flavored with vanilla)

Drain pears and place, cavity side up, in a 9-inch oven-proof glass pie plate: To ½ cup of the pear syrup add the lemon rind and pour into the pie plate but not over the pears. Spoon and ¼ teaspoon of the finely slivered ginger into each pear cavity. Bake in a hot (400 degrees) oven about 15 minutes. Serve hot or warm with whipped cream. (Use remaining pear syrup in some other dish.) If there are 8 small pear halves in the can, use 2 pear halves for each serving.

NOW OPEN
Scarborough's Furniture
and VARIETY SHOP
2204 25th St.
NOT FULLY STOCKED YET — BUT
NICE SELECTION!
21 INCH MAGNAVOX T.V.
With New Picture Tube With 1 Year's Written Guarantee

DUNN NEWS

By MRS. JAMES STEWART

Mr. and Mrs. Hugh Fargason have received word from their son, Sp. 5 Kenneth E. Fargason, that he is on a 15-day leave and is making a bicycle tour of Germany and Holland. Welsey Duncan and his mother, Mrs. Carl Duncan of Aspermont visited Mr. and Mrs. Fargason on Sunday. Wesley Duncan recently returned from Germany where he was an Army buddy of Kenneth Fargason.

Other guests included Mrs. Marvin Fargason, Richard and Rusty of Odessa.

Mr. and Mrs. James Stewart have returned home after visiting Mr. and Mrs. Lewis Travland and Christopher in Port Arthur and Mrs. Alma Williams and James Randall in Fort Worth. Susan and Jacque Stewart are spending several weeks visiting the Travland family in Port Arthur.

Recent guests of Mr. and Mrs. W. J. Fuller and Lynn included Linda Fuller of Brownwood and her Howard Payne College classmate, Charlotta Strasser of DeLeon.

J. B. Murphy left Thursday en route to Minneapolis, Minn. He plans to visit relatives in Madison, Wis., before returning home.

Recent guests of Mr. and Mrs. Arvin Townsend and Jimmy included Mrs. Howard May and children of Hobbs, N.M., Mr. and Mrs. Jerry Townsend and children of Dallas, and Clarence Baxter of Ardmore, Okla.

Mr. and Mrs. Richard Smith, Richie and Mitchell of Odessa were guests of his parents, Mr. and Mrs. Graham Smith, this week.

Mrs. Gloria Killian and Paula were in Dallas this week. Paula was a patient in Scottish Rite Hospital.

Teresa Shelley of Big Spring spent the week visiting her grandparents, Mr. and Mrs. Mark Holmes.

The Rev. Jesse Dea is attending Perkins School of Theology at Southern Methodist University in Dallas.

Foy (Butch) White returned to Pecos after spending the week visiting his parents, Mr. and Mrs. Grady White.

Ray Ellis spent last weekend in Kerrville. He accompanied his agriculture teacher and a group of boys from Snyder. They purchased lambs for their school projects.

Mr. and Mrs. Lynn Fox and sons and Cheryl Ellis were in Thorton last weekend to attend the Fox family reunion.

Mrs. Alive McKnight of Richardson spent the week visiting Mr. and Mrs. Robert Greene.

Dorman Wemken is in Huntsville attending a choir workshop.

Jimmy Laster has returned to Bovina after spending several days visiting Mr. and Mrs. C. E. Laster.

Mrs. Norman Trepke and sons of Denver, Colo., are visiting Mr. and Mrs. Marcus Johnston. Mr. Trepke plans to join them for their return home.

Ever stuff a whole fish that is to be baked with crabmeat? Season the crabmeat with a little minced onion, celery and pimiento.

McKanna Is District Chairman

Mrs. Edith McKanna was appointed Mesquite District Chairman of the Texas Federation of Women's Clubs. She is also on the state board of the Charitable and Educational Fund of the TFWC of Texas.

Of the fourteen districts in Texas, Mesquite District was the highest in contributions to the Charitable and Educational Fund this year.

Mrs. McKanna urged all to work hard and keep Mesquite District out front in this, "worthy endeavor."

The Altrurian Club presented a plaque certificate to the chairman and board member of Martha Ann Woman's Club at their June 5 meeting.

The Charitable and Educational Fund has two purposes. The maintenance of the Club House and for 14 scholarships for girls that will live in the club house from each district. It is only four blocks away from the University of Texas.

Participation is voluntary for every club and its members.

Ruth Williams reported that Mesquite district had the largest contibution on the C & E Fund of any district. She said the C & E Endowment was voted by the assembly to continue. She also urged all to work hard to be the winning district again next year.

Fishing For Compliments?

Prepare refrigerated buttermilk biscuits. Brush with 1 beaten egg yolk and 1 tablespoon light cream. Sprinkle with Parmesan cheese and bake at 400 degrees for 10 to 12 minutes. Serve with a seafood salad made with cooked shrimp, avocado pieces, diced pimiento, cooked shell noodles, mayonnaise, catsup and Worcestershire sauce.

Fact
The well known brands of ethical drugs are a much better value than unknown so-called "bargain drugs." This is because the latter kind do not always measure up to the strict standards set by our government for your protection. We stock only the finest ethical drugs — at fair prices, always.
Snyder Drugs
Big Spring Highway
Phone HI 3-9333
YOUR BEST HEALTH VALUE IS TODAY'S PRESCRIPTION DRUG

UNION NEWS

By MRS. J. B. ADAMS

Mrs. S. D. Hays Sr. visited over the weekend with her daughter and family, Mr. and Mrs. Ralph Turck in Fort Worth and with her sister, Mrs. A. C. McCormick, in Frisco, Tex.

Visitors this week with Rev. and Mrs. Jim Mosley are his mother, Mrs. R. D. Mosley of Grand Falls, and on Tuesday a brother and wife, Mr. and Mrs. Bill Mosley of Abilene.

The group from Union Baptist Church attending Glorieta Baptist Encampment returned Wednesday. They included Reed Lilly, Jimmy Hall, Buster Dickey, Guy White Jr., Bob Pierson, Carl Payne, Louise Kerby, Elaine McArthur, Renea Patterson, Karen Henderson, Ted Floyd and David McComas. Sponsors were Mr. and Mrs. J. B. Patterson and Mr. and Mrs. Elza Rollins. Two from Avenue D Baptist Church went with the Union group.

Weekend visitors with Mrs. J. B. Adams were her son and wife, Mr. and Mrs. H. W. Adams of McCamey, and grandson and wife, Mr. and Mrs. Robert Adams of Houston.

Mrs. Omar Cashion, Gary and Jon, and Mrs. Gene Holley of Big Spring visited Sunday and Jon remained for a week's visit with their grandparents.

Sandwich Suppers

Open one can refrigerated quick crescent dinner rolls; unroll each triangle. Prepare mixture of one 7½-ounce can crab meat, drained, with 2 tablespoons mayonnaise, 1 teaspoon Worcestershire sauce, salt and pepper and spread on each crescent triangle. Bake at 375 degrees for 8 minutes. Cut cheese slice in half diagonally and place cheese triangle on each sandwich. Bake remaining 5 minutes.

Italian Style

Brush refrigerated quick butter layered loaves with melted butter and sprinkle with grated Parmesan cheese. Bake as directed on label. Serve with Italian spaghetti and crisp green salad tossed with marinated artichokes. Top off dinner with spumone ice cream.

Quick 'N Easy

Prepare tuna a la king adding one or more of your favorite ingredients; toasted almonds, pimento, sliced green olives, shredded cheddar cheese, sliced water chestnuts, or frozen mixed vegetables, and serve over refrigerated flaky or buttermilk buscuits. Serve with parsley seasoned broiled tomato half.

Springtime Feast

Serve roast lamb with mint sauce, Duchess potatoes, glazed carrots and green pears. Accent your meal with refrigerated quick butter layered loaves; brush with melted butter. Sprinkle with minced chives and bake as directed on label.

MRS. FREDDY EARL PETERS

Mary Frances Minor Weds Freddy Earl Peters June 9

Miss Mary Frances Minor became the bride of Freddy Earl Peters June 9 in a double ring ceremony at 8 p.m. at the Church of Flowers in Lubbock, with Don Browning of the Eastside Church of Christ, Snyder, officiating.

The parents of the couple are Mr and Mrs. Fred Minor, 1201 Twenty-first Street, Snyder, and Mr. and Mrs. David Peters, 1211 Ft. Worth Street, Wellington

Given in marriage by her father, the bride wore an A-line skirt of white slipper satin with appliques of lace and seed pearls, and a bodice overlay of lace, and sleeves coming to a point at the wrist of lace. A veil of white illusion net appliqued with lace and seed pearls fastened to a white band of satin covered pearls. For something old, she wore a pin belonging to her grandmother, something new, her dress, something borrowed, a satin covered Bible belong to her cousin, and a blue garter.

She carried a white rose corsage surrounded by white carnations atop a white Bible.

Naney Meador, Weatherford, Okla., served as the maid of honor. She wore a street length dress of green embossed cotton, and nosegay of white carnations.

Cheryl Foster, cousin of the bride, served as the bridesmaid. Her dress was fashioned after the maid of honor's.

Gary White, Wellington, was the best man, and the groomsman was Don Wester of Lubbock. Ushers were Leon Smith, Snyder, and Bill Adams, Lubbock.

The ceremony was performed before a single candelabrum and greenery.

Organist, Mrs. Ruby Streiff, accompanied Benn Streiff, who sang "The Twelfth of Never," and "Whither Thou Goest."

A reception was held in the fellowhip hall of the Greenlawn Church of Christ, Lubbock. It was decorated with a centerpiece of white roses on the register table and the bride's bouqut on the serving table.

Deborah Peters, sister of the groom, attended the four tiered wedding cake. Beth Peters, sister of the groom, served punch. Barbara Gracey, Snyder, attended the guest register.

For the start of a three day wedding trip to New Mexico the bride wore a beige shift dress embroidered in hot pink with white accessories. The couple will reside at 2707 Twenty-second Street in Lubbock.

The bride is a 1966 graduate of Snyder High School, and is a freshman at Lubbock Christian College.

The bridegroom is a 1965 graduate of Wellington High School, and is a second year pre-med student of Lubbock Christian College. He is employed by the Methodist Hospital in Lubbock.

Oyster, Crab Soup

1 can (10 ounces) frozen condensed oyster stew soup, thawed
Milk
1 can (7½ ounces) king crab with tendons removed, drained
Paprika

Turn the soup into the electric blender; fill soup can with milk and add; blend to puree. Turn into a saucepan, bring to a boil. Add the crab, cutting large sections into smaller pieces; reheat but do not boil. Ladle into soup bowls; sprinkle lightly with paprika. Serve at once. Makes 4 servings.

South Of The Border Flair

Prepare pepper steaks in skillet using flank steaks. Season with green peppers, garlic, boullion, salt and pepper. Brush refrigerated quick swirl dinner rolls with barbecue sauce and bake as directed on label. Serve with Mexican corn and tossed green salad.

soc after the game -14 Wanda

Prepare your favorite sloppy joe recipe; bake one can refrigerated quick parkerhouse dinner rolls as directed on label. Open and fill rolls with sloppy joe mixture. Serve with assorted relish tray of sliced cauliflowerettes, ripe olives, and carrot curls.

Made For Munching

Prepare refrigerated pizza dough and sauce as directed on label. Top with tiny meat balls and shredded Mozzarella cheese. Bake; cut into small squares. Garnish with stuffed green olives, each on a wooden pick. Serve hot.

PREEN
Curtsy Coats
For Teen Size 6 thru 14
Lad & Lassie
1812 27th

WITH 1 HOUR
LOOK YOUR BEST
PROFESSIONAL
DRY CLEANING
PANTS, PLAIN SKIRTS SWEATERS 38c
PLAIN DRESSES And SUITS 85c
HIGHLANDER CLEANERS AND LAUNDRY
BIG SPRING HIGHWAY PHONE HI 3-6121

Mr. Bankmore Says . . .

We've all heard the expression MONEY TALKS. It is true that if you wish to invest in or start a business, or buy a property—the fact that you have a savings fund of your own, helps to attract the finance loan you need. We invite you to accumulate your nest-egg savings at West Texas State Bank.
Your Home Owned Bank
WEST TEXAS STATE BANK

WHO'S CURIOUS ?

Ky Appears Unbeatable In Election Of Viet President

By BARRY KRAMER

SAIGON (AP) — It hasn't been easy, but Nguyen Cao Ky enters his third year as prime minister this week stronger politically than ever before.

During those two years Ky has fought off challengers ranging from other generals to the Buddhists. He now is running for the presidency of South Vietnam and appears unbeatable.

Ky was one of several "young Turk" officers who rose rapidly to power following the overthrow of Ngo Dinh Diem in 1963. He insists he hasn't basically changed.

"I still consider myself a young Turk," he said recently. "You can't become an old Turk at the age of 37."

But those who have observed Nguyen Cao Ky during the two years he has been in power say he is a different man.

Ky's charm and wit remain, but the flamboyance, almost cockiness, of Ky, the air force pilot, is gone. The two years in office have tempered his tendency to say what he thought without considering the political consequences.

In meetings with newsmen, which Ky seems to relish, he takes the time to qualify and speaks his mind, but minds what he says. He has attended several conferences outside Vietnam and even managed to steal the spotlight from President Johnson at the Guam conference last March.

Educated in Hanoi, Ky is fluent in English and French in addition to his native tongue.

Using a combination of force and compromise, Ky has successfully gotten rid of all major opposition until now he confidently expects he will get 2 million votes from South Vietnam's 5.2 million registered voters in the Sept. 3 presidential election.

Ky's major opponent in the race, Chief of State Nguyen Van Thieu, bitterly denounces Ky for using the government apparatus to insure his victory. Although he denies it, Ky is using the Information Ministry, the Revolutionary Development—pacification—Ministry and the police to campaign for him.

Painted signs are springing up all over South Vietnam singing the praises of Ky.

The favorite slogan, Ky's main campaign pitch, appears on Vietnamese television and on wall signs.

"The government of Nguyen Cao Ky is the government of the poor," it says.

If not officially, Ky apparently has the silent backing of the United States, which sees in Ky a force that has been able to stabilize the South Vietnamese government so the war against the Communists could continue.

When Ky took over on June 19, 1965, there was little chance that his government would not end as the 10 previous governments that followed one another like dominoes in the 20 months after Diem was slain.

Ky's troubles with the Buddhists boiled over when he ousted Lt. Gen. Nguyen Chanh Thi as commander of the northernmost of the country's four military corps areas in March 1966.

Thi had established a war lord control over his area, flouting orders from Saigon and posing a threat to Ky's rule.

The dismissal gave the Buddhists the spark they needed to call mobs into the streets for several weeks of antigovernment rioting. Ky used force to put down the most serious of the disturbances and at the same time negotiated with Buddhist leaders.

Out of those negotiations came South Vietnam's new constitution and an elected provisional Legislative Assembly which is now drafting laws for the election of a president and vice president and for a two-house legislature.

With Ky running for president, the United States seems to have done well in pushing for an elected government in South Vietnam. The government would still have a strong military man at its helm and at the same time have the legitimacy that the United States thinks so important.

Ky agrees.

His regime has never been stronger. Although, as Ky likes to say, "anything can happen in Vietnam," he has been able to weed out of the government most of those who pose a threat to him.

Rampant corruption continues to be one of the negative aspects of the Ky government, as in every previous government. The pay scales of government workers have remained low, making it very tempting for civil servants and military officials to accept bribes and similar payments. One of Ky's promses is to weed out corruption, but it seems an unsolvable problem.

With U.S. economic help, inflation has been kept within reason, considering that there is a war going on and that there are more than 450,000 free-spending American troops in the country. Prices are more than double last year's.

Under Ky, the piaster was devalued last year, and the price of rice artifically raised in the cities so that rice farmers could get some extra income. Both of these decisions were hard ones for Ky to make, since he was under heavy pressure from some Vietnamese groups to do the opposite.

Ky faces similar opposition from landowner groups who are against major moves in land reform. Some land has been redistributed, but most Vietnamese farmers still rent the land they till, and pay well above the legal rent ceiling.

The South Vietnamese army remains the problem it was two years ago. Undertrained, or trained for the wrong type of warfare, beset by desertions and flagrant draft dodging, the army generally has been unable to meet its responsibilities.

Ky has made some feeble attempts to improve the army, mostly aimed at improving the lot of the individual soldier and his dependents. Rice allotments have been increased and the commissary system is being enlarged, but little concrete effort has been made to improve the draft system. Punishment for deserters, however, has been hardened, bringing a drop in desertions.

Burkburnett Celebrates

BURKBURNETT, Tex. (AP) — Burkburnett, a town which made millionaires out of many and whose oil book history coined a mint for Hollywood in the movie, "Boomtown," is 60 years old this year.

The onetime open ranch country was made a town in 1907. That was the year of the town lot sale. It was named for Burk Burnett, pioneer North Texas rancher.

Oil fields still surround the town, a northern gateway to Texas, divided from Oklahoma by the Red River.

But the myriad of wooden derricks hastily constructed in the 1917-1922 boom and the muddy roads that fortune seekers traveled are a part of history — a history Hollywood saw fit to re-create in a movie starring the late Clark Gable, Spencer Tracy, and Claudette Colbert.

Burkburnett, a town of 9,000, now caters as a modern suburban area to families of servicemen stationed at the sprawling Sheppard Air Force Base in Wichita Falls, 10 miles to the southeast.

A Germanic tribe called the Franks invaded Gaul from the 5th to 9th centuries and gave the land its present name: France.

Junior Editors Quiz on COMETS

QUESTION: *What are comets made of?*

* * *

ANSWER: Comets orbit around the sun, sometimes coming close, sometimes swinging far into space. They are made of very light materials thought to be great numbers of small particles, which might be of ice, with solid matter imbedded. When near the sun, the outer part of the ice evaporate and release the solid materials, which travel along the comet's path. When earth passes through this, thousands of tiny particles are attracted and whiz toward it so rapidly that they become heated and burn, making brilliant meteors we sometimes see. The comet's tail is composed of gaseous material and dust-like particles so small they are pushed away by the radiant light of the sun. The tail, therefore, always points away from the sun. In 1066, a brilliant comet was seen and crudely pictured in an old tapestry (lower picture). Some think this was Halley's comet, which has turned up at regular intervals, the last time being in 1910. It is expected to appear again in 1986.

6-17

* * *

Paty Simon of Stewartville, Minn., wins today's combined prize of Compton's Illustrated Science Dictionary plus $10 cash for this question. Mail yours on a postcard to Junior Editors in care of this newspaper.)

CROSSWORD PUZZLE

ACROSS
1. Pacifies
6. Disheveled
12. Drug
13. Evening party
14. Salesman
16. Frozen rain
17. Bib, character
18. Squander
20. Hobgoblin
22. Strife
23. Yarn for the warp
26. Embezzle
28. Chase
30. Obstruct
32. Shade tree
33. Small lizard
34. Unexploded shell
36. Honey: Pharm
37. Heron
39. Primary color
41. Burning
44. Salt of boric acid
46. Weaken
48. Glossy material
49. Smart
50. Exhausted

DOWN
1. Blight
2. Appetizer
3. Arnica
4. Mire
5. Widgeon
6. You and me
7. Panacea
8. Mah jongg piece
9. Fury
10. Eng. letter
11. Besides
15. Crude
19. Tree exudation
21. Slow-paced horse
23. Rough to the touch
24. News report
25. Insect
26. Rider Haggard heroine
27. Account books
29. "Aries"
31. Robot play
35. Young socialite: abbr.
37. Epochs
38. Buffet
40. Notch
41. Compute
42. Cone-bearing tree
43. Dan fiord
45. Knock
47. Of me

W	I	T	H		B	A	D		R	I	E
A	C	R	E		R	U	E		O	L	D
S	E	E	D		E	N	N	O	B	L	E
P	R	A	G	M	A	T	I	C			
		S	E	E	K		M	A	S	O	N
Y	O	U		T	E	N		S	E	R	A
A	U	R	A		R	E	P		D	A	G
P	R	E	S	S		M	E	S	A		
			S	A	L	E	R	A	T	U	S
T	H	I	E	V	E	S		B	I	N	E
O	I	L		O	N	E		E	V	I	L
Y	A	K		Y	E	S		R	E	E	F

SOLUTION OF YESTERDAY'S PUZZLE

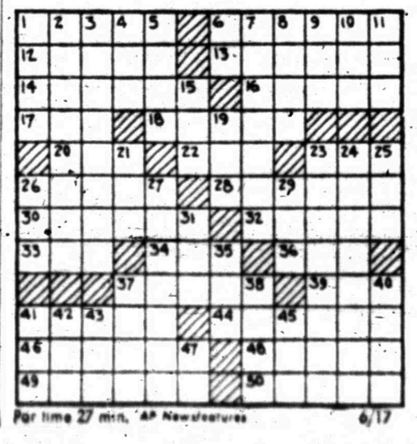

Par time 27 min. AP Newsfeatures 6/17

MARY WORTH

NANCY

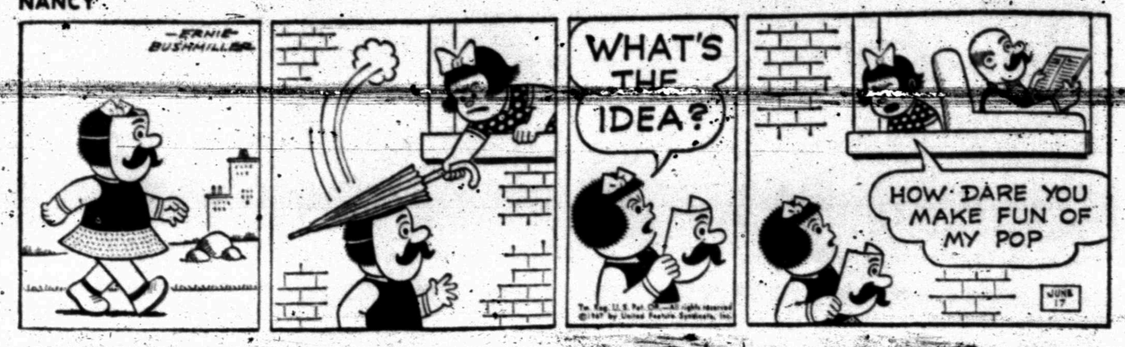

JOE PALOOKA

DEBBIE DEERE

REX MORGAN

KERRY DRAKE

WAYOUT

DENNIS THE MENACE

"I'M HAVIN' A FIRE DRILL!"

GRANDMA

Five Tigers On All-District 9

TERRY HOLT

ROY HUNTER

DINK FOREE

MICKEY ALMOND

LANE McMILLAN

DAVID CADENA

Two Listed In Honorable Class

As expected, Snyder and Lamesa dominated the All-District baseball team. The Tornadoes landed six men and the Tigers placed five on the first team, which included 13 young athletes.

The other two positions were grabbed by Brownfield and Levelland. Coaches of the 3-AAA district chose the all-district team by secret ballot, and none of the coaches was allowed to vote for boys on his own team. Selections were made by Pat Centilli of Lamesa, Foy Williams of Levelland, Fred Cawthon of Brownfield and Speedy Moffett of Snyder.

Results of the ballot were tabulated and compiled by the Snyder Daily News.

Representing Snyder on the All-District team are Dink Foree, catcher; Mickey Almond, third baseman; Terry Holt, shortstop; Buddy Powell, centerfielder; and, Roy Hunter, pitcher. In addition, Lane McMillan, a pitcher, and David Cadena, an outfielder, were placed on the honorable mention list.

Almond and Paul Russell of Lamesa drew the same number of votes for the third base position, and both were named to the team. A tie also existed at the shortstop post where Terry Holt of Snyder and Gene Everheart of Lamesa both were named.

Other members of the district champion Tornadoes who won All-District berths are Amador Tijerina, second baseman; Russell Dennis, left fielder; Mike Benton, rightfielder; and, Terry Davis, pitcher. Lamesa also placed two boys on the honorable mention list: catcher Louis Jenkins and pitcher Keith Mills.

Rounding out the first team are Mike Dukes, Levelland first baseman, and Ruben Garcia, Brownfield pitcher. Three pitchers were named to the first team.

Garcia, the first team hurler, also won honorable mention as an infielder (first baseman). Others making the honorable mention list are second baseman Mickey Joplin and outfielder Mike Webster, both of Brownfield; and outfielders Jack Smith and Mac Warren of Levelland.

The team:

3-AAA ALL-DISTRICT BASEBALL TEAM

catcher — Dink Foree, Snyder.
first base — Mike Dukes, Levelland.
second base — Amador Tijerina, Lamesa.
third base — Mickey Almond, Snyder, and Paul Russell, Lamesa (tie).
shortstop — Terry Holt, Snyder, and Gene Everheart, Lamesa (tie).
left field — Russell Dennis, Lamesa.
centerfield — Buddy Powell, Snyder.
right field — Mike Benton, Lamesa.
pitcher — Roy Hunter, Snyder Ruben Garcia, Brownfield; and, Terry Davis, Lamesa.

HONORABLE MENTION

Infielders — Louis Jenkins, Lamesa catcher; Ruben Garcia, Brownfield, first baseman; Mickey Joplin, Brownfield second baseman.

Outfielders — Mac Warren, Levelland; David Cadena, Snyder; Jack Smith, Levelland; and, Mike Webster, Brownfield.

Pitchers — Keith Mills, Lamesa; Lane McMillan, Snyder.

SPORTS

Arnie Leads With 2-Under

By BOB GREEN
Associated Press Sports Writer

SPRINGFIELD, N.J. (AP) — Arnold Palmer, Jack Nicklaus and Billy Casper.

Like cream, the three superstars of the game moved to the top in the most prestigious of all the world's golf tournaments, the United States Open Championship, and are poised for the final two climactic rounds today and Sunday.

Palmer, his jaw jutting in determination and his game in harness, looked like the charger of old when he swept over the steaming Baltusrol Golf Club course in a two-under-par 68 Friday for 137 and a one-stroke lead over Nicklaus.

Big Jack, the sweat streaming from his pink face, pounded out a 67 on the sweltering, 7,015 yard layout for 138. He was one stroke up on Casper, the first of the trio in the clubhouse, and appeared unconcerned about the heat, Palmer, Casper or anything else.

The cautious Casper, who beat Palmer in a playoff for the title last year after Arnie's now-famous collapse, took a careful, par 70 for 139 and declined to make comment.

"I'd rather wait and see what the other guys do," the two-time champion said.

Behind him, at 140 came reed-slim Bruce Devlin of Australia, who had a solid 68; rookie pro Deane Beman, who had a 71, and Marty Fleckman, the 23-year-old amateur from Port Arthur, Tex., who led the first round with 67, then went to 73. Don January was alone at 69-72—141.

Today's pairings have Nicklaus and Palmer as the last twosome away. Casper plays against Devlin and Beman against Fleckman.

Both of the last two rounds are scheduled for national television coverage over ABC. Today's round will be televised from 5:30-7 p.m., EDT, and the final round from 5-7 p.m. Sunday.

In all, 66 of the original field of 150 survived the cut zo the low 60 and ties. It took a 148 to make it. Among the major casualties are former Open champions Gene Littler, 151, Tommy Bolt, 149, and Jack Fleck, 149.

The contrasting styles of the big three of Palmer, Nicklaus and Casper was more than evident.

Palmer, the golfing millionaire from Latrobe, Pa., was again the charger, challenging the course, gambling, putting body English on every shot and jerking cheers and groans from his vast army.

Nicklaus plodded sedately over the course, looking neither left nor right, except to note distances in his little black book, the book that goes with the swing that makes him perhaps the most feared golfer in the world today.

Casper was bland as ever, and as colorless as the oatmeal he can't eat. He picked up a birdie on the second hole, stumbled to two bogeys on the back nine, then got even again on 17.

Tech Ex Takes Post

DALLAS, Tex. (AP) — Guion Gregg, Dallas business man and vice president of the Ex-Students Association of Texas Tech, has been named president of the North Texas chapter of the National Football Foundation and Hall of Fame.

Gregg succeeds Charley Needham, Fort Worth business executive and former Texas Christian University athlete.

I. B. Hale, chief of security at Carswell Air Force Base, is vice president, and Roland Goss, Dallas business man, is secretary-treasurer. Hale and Goss are former football greats of Texas Christian and Southern Methodist respectively.

The annual luncheon, when the distinguished service award and amateur football award will be presented, is scheduled for late October.

Dr. Willis Tate of Southern Methodist, Dr. Henry Hardt of Texas Christian; Field Scovell, Dallas civic leader, and Needham have been the honorees of the past two years.

Game Maid, a roan filly bred in Alabama, got his name from his sire Greek Game and his dam Ocean Maid, a daughter of Sailor.

Giants, Tribe In FL Wins

The Giants defeated the Braves 17-10 and the Indians downed the Athletics 11-4 in Farm League action Friday.

The Giants scored 14 runs in the third inning to insure their win over the Braves. Key hits by Bill Hill and Tim Collier provided the hit power for the Giants.

They scored three more runs in the first inning to complete their scoring. Clay Hill provided a starting hit and Stephen Hill tripled to round out the first inning scoring.

The Braves managed four runs in the fourth inning, but could never close the big gap set by the Giants.

The Indians scored three times in the first inning, and never lost the lead in their victory over the A's.

Agapito Estrada lead the Indians with two hits on the night. The Indians scored in every inning except the third when they left two men stranded.

The A's managed to put together three runs in the fourth inning with hits by David Wilson and Bobby Thompson, but could never close the gap.

The Giants moved into the undisputed National League lead with their victory over the Braves. They have a 5-2 reord. The Braves have a 1-6 record.

The Indians are 3-5 on the season, and the A's are 2-6 on the year. The Indians are in third place in the American League.

The Yankees defeated the White Sox 8-7 Thursday instead of the 7-6 score that was printed yesterday. The win was the eighth straight for the Yankees, and they remain undefeated and in first place in the American League.

Braves, Indians Clip Giants, A's

The Indians exploded in the fourth inning for five runs to down the Athletics 9-8, and the Braves won their eighth game in a row with a win over the Giants 7-2 in Friday's Little League games.

The Indians had six consecutive hits in the fourth inning that brought in the five runs. Two back to back doubles by Bobby Guzman and Hubert Crayton did most of the damage.

The Indians started their scoring ways in the third inning when they scored three times with the main blow coming on a double by David Sims.

The A's left two men stranded in the sixth to fall one run short of tying the game, but Barry Keller did score one for the A's.

Robert Ramirez had three Athletic hits on the night, two of them doubles.

The Indians are now 5-3 while the A's are 1-7 on the season.

The Braves scored four runs in the first inning and three runs in the second inning to complete their winning chores over the Giants.

Jimmy Dyess, Ralph Lewis and Mark Hargrove provided hit power for the Braves. Both Dyess and Lewis had three hits apiece while Lewis and Hargrove each had a home run.

The Giants scored both of runs in the first inning on a bomg run by Tommy Gardner. He had two of the Giants four hits.

Hargrove was the winning pitcher for the Braves. He virtually coasted to the win after the first inning.

The Braves are 8-0 on the season and lead by a good margin over the second place Cardinals. The Giants are 3-5 on the season.

ATHLETICS	AB	R	H
Keller 1b	2	3	1
Price 2b	4	1	1
Stoker 3b	4	1	1
Ramariz ss-p	4	1	3
Perry rf	1	1	0
McIntyre rf	1	0	0
Heartsfield cf, ss	3	0	1
Jones p, cf	2	0	0
Price c	3	1	2
Berry lf	2	0	0
Simpson lf	1	0	0
TOTALS	27	8	9

INDIANS	AB	R	H
Anderson ss	3	1	1
Hollis 2b	4	2	2
Guzman p	3	2	1
Crayton lf	3	2	1
Sims 1b	4	0	2
Lankford rf	4	2	2
Harper c	4	0	0
Jones cf	3	0	0
Perry 3b	1	0	0
TOTALS	29	9	9

BRAVES	AB	R	H
Talbot 2b	4	1	0
Boren c	4	2	1
Hargrove p	4	2	2
Dyess 1b	4	1	3
Lewis cf	4	1	3
Bostick ss	3	0	0
Godair rf	3	0	1
Hurst lf	2	0	0
Hargrove lf	1	0	0
Jones 3b	1	0	0
Riggs 3b	1	0	0
Young 3b	0	0	0
TOTAL	31	7	10

GIANTS	AB	R	H
Burleson 2b	3	0	0
Dryden ss	3	1	0
Gardner 3b	3	1	2
Webb 1b	3	0	1
Gorman c	3	0	0
Kev cf, p	2	0	1
Willie p, rf	2	0	0
Belze rf, cf	3	0	0
Thompson lf	3	0	0
TOTALS	28	2	4

Northwood Program Set

CEDAR HILL, Tex. (AP) — A new college in the Texas athletic scene announced the schedule for its first competition Saturday.

Northwood of Texas will field a basketball team this fall and it has a 21-game schedule lined up. It will play such teams as Texas Wesleyan, Tarleton State, LeTourneau, Midwestern, Fort Worth Christian, Dallas, Baptist, Mesquite Christian College of the Southwest, Bethany Nazarene of Oklahoma City, East Texas Baptist, St. Edward's and Austin College.

Snyder Clippers Tip Sweetwater

The Snyder Clippers scored five runs in the fifth inning, and went on to defeat the Sweetwater Reds 10-6 in Senior Teenage League action Friday.

Dink Foree and Craig Bell delivered key hits in the fifth. Snyder scored three times in the third inning on hits by Terry Holt, Larry Wadzek and Buddy Powell to take the lead for the first time.

Sweetwater scored three times in the top of the fifth to enjoy their last lead of the night.

Wadzek and Rick Hall both had two hits each during the contest. Hall singled and doubled while Wadzek has two singles.

Roy Hunter was the winning pitcher for the Clippers. Although he gave up six runs, he struck out 12 during the course of the game.

The Clippers remained in first place in the Senior Teenage League with a 5-0 season record.

S'WATER REDS	AB	R	H
Butler c	3	1	1
Redwine cf	5	0	1
Hair 3b	4	2	1
Anderson 1b	2	1	0
Remine lf	2	1	0
Castro 2b	2	1	1
Lewis ss	4	0	0
Celhmia rf	4	0	1
Critz p	3	0	0
TOTALS	29	6	5

CLIPPERS	AB	R	H
Holt ss	2	1	1
Wadzek 2b	4	2	2
Almond 3b	3	0	0
Powell cf	4	1	1
Foree c	4	1	1
Bell rf	4	2	1
Childress rf	0	0	0
Clardy 1b	1	2	1
Rhodes 1b	1	0	0
Hall lf	4	1	2
Levins lf	0	0	0
Hunter p	3	0	0
TOTALS	31	10	9

Willie Paces Texas Hitters

BY THE ASSOCIATED PRESS

Willie Crawford, Albuquerque outfielder, rapped 14 hits in 26 times at the plate and zoomed into first place in Texas League batting last week.

He made the stay of Bull Watson, Amarillo first baseman, short—just one week. Watson was not only dislodged from the lead but fell down to third. He continued out front in runs, however, with 51, and still sets the pace in runs batted in with 41.

Crawford boosted himself to .366 for a 16-point lead over Sonny Kopacz, the Austin first baseman. Crawford added 33 points to his average with last week's hot stick work.

Nate Colbert of Amarillo has the most total bases with 120 as a result of his 17 home runs that also lead the league.

Jarvis Tatum of El Paso tops in hits with 74, Joe Hague of Arkansas in doubles with 18 and Mel Corbo of Albuquerque in triples with 7.

Tatum is the leading basestealer with 10.

In pitching Jerry Robertson of Arkansas has a perfect 7-0 record and an earned run average of 0.96. However, the pitcher with the top earned run allowance is ex-big leaguer Don Larsen of Dallas-Fort Worth. He has given up 0.42 in eight appearances.

John Duffie of Albuquerque and Dick Pierini of Amarillo also are seven-game winners but Duffie has been beaten four times and Pierini once. Duffie sets the pace in strikeouts with 81.

Amarillo, the league leader, has the best club batting average— .285. El Paso is ahead in fielding with .973.

Pros To Qualify For PGA Tourney

SAN ANTONIO, Tex. (AP) — Thirty-six Texas pros will post qualifying scores for the National PGA golf tournament here Monday and Tuesday.

Three places in the national tournament at Denver July 20 will be up for grabs.

Billy Maxwell, one of the touring pros, will post his score here. Others in the field include Earl Stewart and Shelley Mayfield of Dallas, Buster Cupit of Longview and Gene Mitchell Jr., the Texas PGA champion.

TV SCHEDULES

KTXS — SWEETWATER Ch. 12—Scat 3

Sunday Programs

7:00 Cart Circus	1:30 Soccer
7:30 Space Ghost	3:30 TBA
8:00 Casper	4:00 USGA Golf
8:30 Early show	6:00 Voyage
10:15 Herald	7:00 Ed. Sullivan
10:45 Univ'ty Bapt.	8:00 Invaders
11:45 TBA	9:00 Mission Imp.
12:00 Direction	10:00 News, w'thr
12:30 Inquiry	10:20 Movie
1:00 Face Nation	

KTXS—Mon. Thru Fri. Daytime

6:00 Sun. semes.	12:00 News
6:30 Popeye	12:15 Farm facts
6:45 Cartoon	12:25 Weather
7:10 Farm News	12:30 World turns
7:30 Morn. News	1:00 Password
7:55 How Come	1:30 Houseparty
8:00 c. Kangaroo	2:00 Gen.Hospital
9:00 C. Camera	2:30 Edge ofNight
9:30 Hillbillies	3:00 Secret storm
10:00 Andy	3:30 Fugitive
10:30 Van Dyke	4:30 H'wood
11:00 Love of Life	4:55 Child Doc
11:25 News	5:00 The Texan
11:30 S. Tomorrow	5:30 W. Cronkite
11:45 guiding light	6:00 News

KTXS—Monday Evening

5:00 Rango	9:00 Big valley
6:30 Iron horse	10:00 News
7:30 Lucy Show	10:30 Combat
8:00 A. Griffith	11:30 Ov. trail
8:30 Family Af.	

KTXS—Tuesday Evening

6:30 Daktari	9:30 Amateur hr
7:30 R. Skelton	10:00 News, w'thr
8:30 Petti' Junc.	10:30 Avengers
9:00 Rat Patrol	11:30 Riverboat

KTXS—Wednesday Evening

5:00 Batman	9:00 B. Graham
6:30 Lost space	10:00 News, w'thr
7:30 B. Hillbillies	10:30 Wild west
8:00 Green Acres	11:30 Cimarron
8:30 Gomer Pyle	

KTXS—Thursday Evening

5:00 M. Gorilla	9:00 B. Graham
6:30 Lucy-Desi	10:00 News, w'thr
7:30 Three sons	10:30 FBI
8:00 Mission imp.	11:30 River Boat

KTXS—Friday Evening

5:00 Batman	9:00 B. Graham
6:30 Time tunnel	10:00 News, w'thr
7:30 Hogan heros	10:30 Movie
8:00 Monroes	

KTXS—Saturday

6:00 Sun. semes.	1:30 World Sports
6:30 Cartoon	3:00 Cleve' Open
7:30 Milt Monster	4:00 TBA
8:00 M. Mouse	5:00 Ernest Tubb
8:30 Underdog	5:30 TBA
9:00 F'stein, Jr.	6:30 Away we go
9:30 The Beatles	7:30 L. Welk
10:00 Superman	8:30 Pist' Pettic'
10:30 Lone ranger	9:00 Gunsmoke
11:00 Road runner	10:00 News
11:30 Beagles	10:20 Movie
12:00 Tom&Jerry	12:00 Late show
12:30 Bandstand	

KWAB — BIG SPRING Channel 4

KWAB—Sunday Programs

6:55 Sign on	1:30 Soccer
7:00 Cartoons	3:30 TBA
7:30 Space ghost	4:00 U.S.S Open
8:00 Casper	6:00 Voyage
8:30 Early show	7:00 Ed. Sullivan
10:15 This life	8:00 Invaders
10:45 Spotlite	9:00 Mission Imp.
11:00 TBA	10:00 news, w'thr
12:00 Directions	10:20 Movie
12:30 Inquiry	1:20 Sign off
1:00 Face Nation	

5:55 Sign on	12:10 Bulletin news
6:00 Sunrise sem.	12:25 Weather
6:30 Popeye	12:30 world turns
6:45 Cartoun cir'	1:00 Password
7:10 far ranch ne'	1:30 Houseparty
8:00 C.Kangaroo	2:00 Gen. Hosp.
9:00 Candid cam'	2:30 Edge 'night
9:30 Hillbillies	3:00 Secret storm
10:00 Andy M'berry	3:30 Fugitive
10:30 Van Dyke	4:30 Hollywood
11:00 Love Life	4:55 Chil. Doc
11:25 News	5:00 Gandy time
11:30 Search tomor	6:30 News
12:00 National news	

KWAB—Monday Evening

5:00 Rango	9:00 Fam. affair
6:00 Local news	9:00 Big Valley
6:10 here n there	10:00 News
6:30 Iron horse	10:30 Combat
7:30 Lucy	11:30 O'land trail
8:00 A. Griffith	12:30 sign off

KWAB—Tuesday Evening

5:00 TBA	9:00 Rat Patrol
5:30 News	9:30 Amateur Hr.
6:00 Local news	10:00 news w'rth spt
6:10 here there	10:30 Avengers
6:30 Daktari	11:30 Riverboat
7:30 R. Skelton	12:30 Sign off
8:30 Petti' Junc.	

KWAB—Wednesday Evening

5:00 Batman	8:30 Gomer Pyle
5:30 CBS News	9:00 B. Graham
6:00 Local News	10:00 News w'th
6:10 Here n there	10:30 Wild west
6:30 Lost space	11:30 Cimarron
7:30 Hillbillies	:30 Sign off
8:00 Green Acres	

KWAB—Thursday Evening

5:30 CBS news	9:00 B. Graham
6:00 local news	10:00 news w'rth
6:10 Here n there	10:30 FBI
6:30 Lucy-Desi	11:30 Riverboat
7:30 My 3 Sons	12:30 Sign off
8:00 Mission Imp	

KWAB—Friday Evening

5:00 Batman	8:00 Monroes
5:30 CBS News	9:00 B. Graham
6:00 Local News	10:00 News w'ther
6:10 Here n there	10:30 Movie
6:30 Time tunnel	12:30 Movie
7:30 Hogn Heros	

KWAB—Saturday

5:55 Sign On	1:30 World Sports
6:30 Color car'vl	3:00 Cleve' Open
7:30 Milt. Monster	4:00 TBA
8:00 Mi'ty mouse	5:00 Ernest Tubb
8:30 Underdogs	5:30 TBA
9:00 Frankenstein	6:30 Away we go
9:30 Beatles	7:30 L. Welk
10:00 Superman	8:30 P-petticoats
10:30 Gandy time	9:00 Gunsmoke
11:00 Road Runner	10:00 News
11:30 Beagles	10:20 Movie
12:00 Tom&Jerry	12:00 Late show
12:30 Bandstand	1:00 Sign off

WFAA — DALLAS Scat 2

P. C. C. Regulations require SCAT to not duplicate programs of KTXS on same day. Another Dallas station is used as an alternate.

WFAA—Sunday Programs

6:29 Inspirational	3:00 I' Innocent
6:30 Herald Truth	4:00 Lucy
7:00 The Story	4:30 Amatuer hour
7:30 Sacred Heart	5:00 21st Century
7:45 Living Word	5:30 News
8:00 The Answer	6:00 Lassie
8:30 Beany-Cecil	7:00 FBI
9:00 Linus	8:00 Movie
9:30 P. Potamus	10:00 News
10:00 Bullwinkle	11:00 News
10:30 Discovery	11:30 J. Bishop
11:00 Worship	12:15 Late news
12:00 ABC Scope	12:21 Prayer
12:30 Discussion	12:20 FBI
1:00 Movie	

WFAA—Mon. Thru Fri. Daytime

6:00 Operation lift	1:30 Dream girl
6:30 Murray Cox	2:00 KERA Ed.
6:55 News	2:30 Dark Shad
7:00 Peppermint	3:00 Dating game
8:25 Movie	3:30 Dateline HW
10:00 Sweepstakes	3:55 Chird' Dr.
10:30 Fam' Game	4:00 Backstage
11:00 Ev'body talk	4:30 Sumth else
11:30 D. Reed	5:30 News
12:00 Fugitive	5:55 Direction
1:00 Newlywed	6:00 News, w'ther

WFAA—Monday Evening

6:30 Live-Learn	9:30 Password
7:30 Rat patrol	10:30 Joey Bishop
8:00 Felony Sq.	12:00 News
8:30 Peyton Pl.	12:10 Laurel-Hardy
9:00 KERA Ed.	

WFAA—Tuesday Evening

6:30 Combat	10:55 Weather
7:30 Invaders	12:10 Laurel-H'dy
8:30 Peyton Place	12:30 Dr. Ho. call
9:00 Fugitive	1:05 FBI
10:00 News, w'thr	1:06 Prayer
10:30 Joey Bishop	

WFAA—Wednesday Evening

6:30 Batman	11:15 Weather
7:00 B. Graham	12:10 Laurel-Hardy
8:00 Movie'	12:30 House Call
10:00 News, w'thr	12:35 FBI
10:30 Joey Bishop	12:36 Prayer

WFAA—Thursday Evening

6:30 Batman	10:30 Joey Bishop
7:00 F troop	10:55 Weather
7:30 Betwitched	10:57 Movie
8:00 That Girl	12:30 House Call
8:30 Love rooftop	12:35 FBI
9:00 Educ	12:36 Prayer
10:00 News w'thr	

WFAA—Friday Evening

6:30 Green hornet	10:30 Movie
7:00 Twiggy	11:00 Weather
8:00 B.Graham	11:02 Movie
8:30 Phyllis Diller	12:30 Late movie
9:00 Avengers	2:30 Movie
10:00 News, w'thr	4:30 Movie

WFAA—Saturday

6:29 Inspirational	4:30 Gourmet
6:30 Deputy dawg	5:00 Sea Spray
7:00 Peppermint	5:30 M. Dillon
8:00 King Kong	6:00 News
8:30 Porky Pig	6:30 Dating game
9:00 Sting ray	7:00 Newlyweed
9:30 Space ghost	7:30 L. Welk
10:00 Casper	8:30 Piccadilly
10:30 Milt' Monst'	9:30 NFL action
11:00 Bugs Bunny	10:00 News, w'thr
11:30 M'le gorilla	10:30 Movie
12:00 Hoppity	10:55 Weather
12:30 W'out gun	10:57 Movie
1:00 Feature	12:30 News
2:30 Champions	12:45 Movie
3:00 Gov. Mans'	2:15 FBI
3:30 Hunger is	2:16 Prayer
4:00 Wrestling	

KCBD — LUBBOCK Ch. 11—Scat 5

KCBD—Sunday Programs

7:00 Bomba	3:00 D. Powell
8:00 Kartoons	4:30 Spts' Holiday
8:30 Glory road	5:00 F. McGee
9:00 Herald truth	5:30 Dragnet
9:30 Answer	6:00 News
10:00 Discovery	6:30 Walt Disney
10:30 Cutting edge	7:30 'Make Deal
11:00 Six Flags	8:00 Bonanza
11:30 Meet Press	9:00 The Saint
12:30 Front' Faith	10:00 News
1:00 Movie	10:20 Movie

KCBD—Mon. Thru Fri. Daytime

7:00 News	12:15 Closeup
7:05 Farm news	12:30 Make a deal
7:25 Weather	12:55 News
7:30 Today	1:00 Days of lives
8:25 News	1:30 Doctors
8:30 Today	2:00 Another w'ld
9:00 Buckaroo	2:30 Don't say
9:25 News	3:00 Match game
9:30 Con'fration	3:25 News
10:00 Pat Boone	3:30 Sweepstakes
10:30 Hol. Suares	4:00 Donna Reed
11:00 Jeopardy	4:30 Lone R'ger
11:30 Eye Guess	5:00 Beaver
11:55 News	5:30 Hunt.-Brink
12:00 Report	6:00 Report

KCBD—Monday Evening

6:30 Monkies	9:00 Run for Life
7:00 Jeannie	10:00 Report
7:30 Branded	10:30 Tonight
8:00 Road West	

KCBD—Tuesday Evening

6:30 UNCLE girl	10:00 Report
7:30 Occ'nal Wife	10:30 Tonight
8:00 Movie	

KCBD—Wednesday Evening

6:30 Virginian	10:00 Report
8:00 Learn' color	10:30 Tonight
9:00 I Spy	

KCBD—Thursday Evening

6:30 D. Boone	10:00 Report
7:30 Movie	10:30 Tonight
9:00 D. Martin	

KCBD—Friday Evening

6:30 Tarzan	9:00 Laredo
7:30 Man uncle	10:00 Report
8:30 THE Cat	10:30 Tonight

KCBD—Saturday

7:00 Roy Rogers	4:00 Film
8:00 Super Six	5:30 F. McGee
8:30 Atom Ant	6:00 News
9:00 Flintstones	6:30 Flipper
9:30 Kidettes	7:00 Daisies
10:00 Sec' Squirrel	7:30 Get Smart
10:30 Jetsons	8:00 Movie
11:00 C. McCool	10:00 Report
11:30 Movie	10:30 Movie
1:00 Baseball	

KLBK — LUBBOCK Ch. 13—Scat 6

KLBK—Sunday Programs

7:00 L'ny Tunes	1:30 Soccer
7:30 Space ghost	3:30 TBA
8:00 Casper	4:00 U.S. Open
8:30 E'gly show	6:00 Voyage
10:15 This 'Life	7:00 Ed Sullivan
10:45 Church	8:00 Invaders
11:45 N Horizons	9:00 Mission Imp
12:00 Direction	10:30 News
12:30 Inquiry	10:50 Movie
1:00 Face nation	

KLBK—Mon. Thru Fri. Daytime

5:55 Sign On	11:45 Guiding light
6:00 Sun. Sem	12:00 News
6:30 Popeye	12:05 Local news
6:45 Farm news	12:15 Farm news
7:05 News	12:25 Weather
7:30 Morn. show	12:30 World turns
8:00 C Kangaroo	1:00 Password
9:00 C. Camera	1:30 Houseparty
9:30 Hillbillies	2:00 Hospital
10:00 Andy	2:30 Edge of nite
10:30 Van Dyke	3:00 Secret storm
11:00 Love of life	3:30 Matinee
11:25 News	5:00 Rifleman
11:30 S'ch. tmr'w	5:30 News

KLBK—Monday Evening

6:00 Local news	8:30 Fam. Affair
6:15 Weather	9:00 Big valley
6:20 News	10:00 News
6:30 Iron horse	10:30 Combat
7:30 Lucy	11:30 Q'land trail
8:00 A. Griffith	1:00 Sign Off

KLBK—Tuesday Evening

6:30 Daktari	10:00 News, w'thr
7:30 R. Skelton	10:30 Avengers
8:30 Petti' Junc.	11:30 Riverboat
9:00 Rat Patrol	12:30 Sign off
9:30 Felony Sqd.	

KLBK—Wednesday Evening

6:30 Lost-space	9:30 Rooftop
7:30 B. Hillbillies	10:00 News, w'thr
8:00 Green Acres	10:30 Wild West
8:30 G. Pyle	11:30 Cimarron
9:00 Bewitched	12:30 Sign off

KLBK—Thursday Evening

6:30 Lucy-Desi	10:30 FBI
7:30 Three Sons	11:30 Riverboat
8:00 Movie	12:30 Sign off
10:00 News, w'thr	

KLBK—Friday Evening

6:30 Time Tunnel	10:00 News, w'thr
7:30 Hogan hero	10:30 Theatre
8:00 Monroe's	12:30 Sign off
9:00 Fugitive	

KLBK—Saturday Programs

5:55 Sign on	2:00 World Spts.
6:00 Sun. Sem	3:00 Cleve' Golf
6:30 Carnival	4:00 restling
8:00 M. Mouse	5:30 Picking time
8:30 Underdog	6:00 P. Wagoner
9:00 F'kenstein	6:30 Away we go
9:30 Beatles	7:30 L. Welk
10:00 Superman	8:30 P. Petticoat
10:30 Lone ranger	9:00 Gunsmoke
11:00 Road run'er	10:00 News, w'thr
11:30 Beagles	10:20 Movie
12:00 Tom-Jerry	12:00 Late Show
12:30 Bandstand	1:00 Sign off
1:30 Coun' June	

KTVT — FT. WORTH Scat 4

KTVT—Sunday Programs

8:30 Gatlin trio	2:00 All star golf
9:00 Perception	3:00 Soccer
9:30 Insight	5:00 Outer limits
10:00 This' the life	6:00 Stagecoach
10:30 Ch'ophers	7:00 Movie
11:00 Church serv'	9:00 Secret agent
12:00 Point View	10:00 A. Hitchcock
12:30 Cow' Weaver	11:00 Gallant men
1:00 Read' Digest	12:00 News, w'thr
1:30 Toper	12:15 Meditations

KTVT—Mon. Thru Fri. Daytime

6:45 Meditations	1:00 Showcase
6:50 News	2:30 Carnival
7:00 Theatre	3:00 Cartoon
8:30 Romp' room	3:30 Popeye
9:00 J. Lanne	4:00 Theatre
9:30 Dec. Bride	4:30 Superman
10:00 Startime	5:00 Cartoons
11:30 J. Hallmark	5:30 Cisco Kid
11:40 News, w'thr	6:00 Restless gun
12:00 Film	6:30 Westerners
12:30 Peter Gunn	

KTVT—Monday Evening

7:30 Gunfighters	10:15 Movie
9:00 Movie	11:00 Movie
10:00 News, w'thr	12:30 News
10:00 News, w'thr	

KTVT—Tuesday Evening

7:30 Arlington	10:15 Movie
8:30 The Texan	11:00 Movie
9:00 Movie	12:00 News, w'thr
10:00 News, w'thr	12:10 Meditations

KTVT—Wednesday Evening

6:30 Westerner	10:15 Movie Con't.
7:30 Twilight	11:00 Movie
8:30 Honey West	12:30 News
9:00 Movie	

KTVT—Thursday Evening

| | |
|

FOR FAST ACTION USE THE WANT ADS FOR FAST RESULTS

SEE MORE CLASSIFIED ON PAGE 9

CLASSIFIED ADVERTISING RATES & SCHEDULE

15 WORD MINIMUM

1 day per word	6c
2 days per word	12c
3 days per word	15c
4 days per word	18c
5 days per word	20c
6th day	22c
Legals, per day	6c
Card of Thanks, per word	6c

Each additional day 2c per word. These rates for consecutive insertions only. All ads are cash unless customer has an established credit account with The Snyder Daily News. No refund will be made on an ad after appearing in paper. The Publisher is not responsible for copy omissions, typographical errors or any unintentional error that may occur further than to correct it in the next issue after it is brought to his attention.

ERRORS

The Daily News can not be responsible for more than one incorrect insertion. Claims cannot be considered unless made within three days from date of publication. No allowance can be made when errors do not materially affect the value of the advertisement. All out of town orders must be accompanied by cash, check or money order.

Deadline 4:30 p.m. Monday through Friday, prior to day of publication.

Deadline Sunday, 4:30 p.m. Friday.

BUTANE

CALL SCURRY Butane Company HI 3-3721 for prompt gas delivery. Sales and domestic and commercial appliances.

ANNOUNCEMENTS A

SPECIAL NOTICES A-2

GERT'S A gay girl, ready for a whirl after cleaning carpets with Blue Lustre. Rent electric shampooer $1. Sherwin Williams 3809 Ave. S.

BURGESS PHARMACY, open 8:00 a.m. to 10:00 p.m. except Sunday.

I WILL not be responsible for any debts made by anyone other than myself. Signed Newt Bohner.

Farmers Insurance will be closed temporarily. Announcement will be made concerning another agent. S. G. Philp.

CARD OF THANKS A-3

WE WISH to express our deepest gratitude for every expression of kindness during the illnes and passing of our loved one. To those who brought food, sent flowers, and spoke words of encouragement. May God's richest blessing be with you always is our prayer. The Family of Mrs. Addie Ashmore.

USE CLASSIFIED

AUTOMOBILES B

AUTOS FOR SALE R-1

1962 CORVAIR MONZA. 3306 Ave. A. HI 3-3384.

FOR SALE: 1961 American Rambler, standard shift with overdrive, runs good. See at Jerry's Truck Plaz, or call HI 3-3986 or 3-7437.

AUTO ACCESSORIES B-4

YOUR B. F. Goodrich tire dealer — Bill Bowlin at the Texaco Truck Corner, Clairemont Road and 84 Bypass. Nothing down 12 months to pay. Phone HI 3-9239.

SCOOTERS-BIKES B-9

FOR SALE: Boys Hawthorne bicycle. Hand brakes and high and low gears. Good tires. Price $25.00. Phone HI 3-6444.

AUTO RADIATORS B-11

FRANK D. STEPHENSON
"THE RADIATOR MAN"
CLEANING — REPAIRING
NEW — REBUILT
SNYDER RADIATOR SERVICE
1105 Ave. T HI 3-4131

Come By Or Call
Y-Z Engineers Service
For 1st Class Automotive
RADIATOR SERVICE
HI 3-6632 Lubbock Hwy.
Snyder, Texas

RADIATOR SALES & SERVICE
Is Our
Only business
Not A Sideline
Complete Radiator and Cores In Stock. See Us For Your Every Radiator Need.
GRAVES RADIATOR SHOP
1503 Ave. U HI 3-6732

BUSINESS SERVICES D

EXTERMINATORS D-5

SPECIAL
ROACHES, TERMITES OR WHAT HAVE YOU
SHARP'S PEST CONTROL
HI 3-5911
Home Owned & Operated
All Work Guaranteed

HOME CLEANERS D-8

WHY WAIT for carpet to dry? Clean with New Heat. Use room instantly. Hammond Carpet Co. HI 3-6801.

Professional
CARPET SHAMPOOING
For Business & Homes
For Information Call
HI 3-6435
Ronnie Williamson

PAINTING-PAPER D-11

PAINTING WANTED, spray, brush or roller. Interior or exterior. All work guaranteed. Free estimates. Call HI 3-6219

PLUMBERS D-13

FOR ALL YOUR PLUMBING NEEDS OR T.V. REPAIRS
Day and Night Water Heaters
Call Otto Parrish
HI 3-9543

TYPEWRITER REPAIR D-20

If You Are Having Trouble With Your Office Machine Call Vernon The Blacksmith At BUD'S OFFICE SUPPLY for EXPERT REPAIR.
HI 3-4252 1822 26th St.

EMPLOYMENT E

HELP WANTED MALE E-1

ACCOUNTANT. SALARY commensurate with education and experience. Working knowledge of the principles of accounting a minimum requirement. Write Box B-7, c-o Snyder Daily News.

NEEDED: BUS mechanic-driver. Apply Superintendent Hobbs School, Rotan, Texas.

COLONIAL GARDEN apartment needs a teenage boy to care for swimming pool, in exchange for swimming privileges. Call Broadway Browning, HI 3-6306 or nights call HI 3-3158.

HELP WANTED FEMALE E-2

QUALIFIED?
Are you . . . Pleasant? Neat? Over 21?
Do you . . . Have a car? Have free time?
If so . . . You may qualify as an Avon Representative
Write Avon, Box 1174, San Angelo, Texas.

POSITION WANTED F. E-6

YOUNG LADY just out of business college seeks employment. Typing, shorthand, bookeeping. Call HI 3-6078.

WOMAN'S COLUMN H

MISCELLANEOUS H-7

INVISIBLE REWEAVING
Can save that suit, dress, coat, pants and jacket damaged by burns, moths or tears. Free estimates. Fair prices. Bring your garments to Mrs. Levi Lack, 2008 30th, HI 3-7640.

NEW SHIPMENT African Violets, assorted house plants, and Geraniums. 3604 Irving. HI 3-5173.

FARMER'S EXCHANGE J

LIVESTOCK J-3

WANTED TO BUY: Pigs and pig shoats. Call HI 3-6244 or HI 3-3731.

MISCELLANEOUS J-6

FOR SALE: — 2" gal. pipe, rods and cylinders. Call HI 3-6207 - Henry or Dawain Camp.

MERCHANDISE K

BUILDING MATERIAL K-1

MARY CARTER PAINT STORE

Redwood Stain or Ranch Red, 2 Gal.	$4.98
High Gloss Exterior Latex, 2 Gal.	$9.98
High Gloss Int. or Ext. Enamel, 2 Gal.	$8.98
Semi Gloss Enamel, 2 Gal.	$7.98
No Drip Interior Latex, 2 Gal.	$8.98

Guaranteed By Good Housekeeping
MERLE NEWTON REALTY
3311 Big Spring Hwy. HI 3-6928

DOGS, PETS, ETC. K-3

A.K.C. REGISTERED black minature Poodle puppies, 7 weeks old, championship bloodline. J. W. Slater, Rt. 2 Box 70, Colorado City, Texas. RA 4-4545.

HOUSEHOLD GOODS K-4

SINGER ZIG ZAG
In Walnut Cabinet
Makes Buttonholes, sews on buttons and much more without attachments. Still under guarantee. Need someone with good credit to take over payments of $6.40 per Mo. or $41.00 cash. If interested write Box B-5 in care of this paper.

MERCHANDISE K

HOUSEHOLD GOODS K-4

KEEP CARPET cleaning problems small. use Blue Lustre wall to wall. Rent electric shampooer $1. Roe's Furniture & Appliance.

FOR SALE, used Crosley Shelvador refrigerator and Kenmore washer. Call HI 3-6115.

REPOSSESSED
HOUSE FULL
Tappan Refrigerator
30 Inch Range
2 Pc. Living Room Suite
3 Pc. Bedroom Suite
3 Living Room Tables
2 Lamps
10 Year Guarantee
Spring & Mattress
Swivel Rocker
TAKE UP PAYMENTS OF $6.00 WEEK
No Money Down.
Up to 36 Months to Pay
HOYT FURNITURE & APPLIANCE
2117 25th St. — HI 3-4143

LARGE WALNUT desk with formica top, black and white 21" Console T.V., 703 29th. HI 3-4797.

MOVING RUMMAGE SALE
Saturday and Sunday
214 36th Place.

HOUESHOLD GOODS
Like New Amana 12' Upright
DEEP FREEZE . . . $125.00
General Electric
DRYER . . . $100.00
2 Beautiful, Sprague Carlton Solid Hardrock Maple
COFFEE TABLES
Each . . . $95.00
2 Early American Design
COUCHES
Lipstick Red . . . $160.00
Brown & Beige Stripe . . . $225.00
These Are Way Less Than ½ Original Price.
Tell City; Twin Beds & Box Springs, With Mattress
All For . . . $240.00
Odds & Ends Galore — Lamps, Chairs, Decor Benches, Priced Right
Call
Mrs. Broadway Browning
Office HI 3-6306
Night HI 3-3158

GOOD 12 ft. Kelvinator refrigerator. Price $25.00. 2706 43rd. Call HI 3-4718.

ELECTROLUX
Sales Service
Supplies
Don Adams 216 31st
HI 3-3747

SEE US
For anything you need for your home.
If we don't have it we will get it.
CASH OR TERMS
GRINSLADE NEW & USED FURNITURE
2310 Ave. S. Snyder Texas

WRIGHT COOLERS
All Kinds Of Air Conditioner Accessories
McDOW'S HOME APPLIANCE
1910 37th St. Pho. HI 3-4111

MUSICAL INSTRUMENTS K-5

FOR SALE: Professional King Cornet, excellent condition. $75.00. Call HI 3-4568.

PIANO IN STORAGE
Beautiful spinet-console stored locally. Reported like new. Responsible party can take at big saving on low payment balance. Write Joplin Piano, 315 South 16th, Waco, Texas.

OLDS CORNET, good condition, approved by school. $55.00. Call HI 3-6617.

I Am Prepared To Care For Your Needs For
PIANO TUNING
Ralph J. Wesson
HI 3-7488
Satisfaction Guaranteed

SPORTING GOODS K-8

BOAT—MOTOR TRAILER
15 ft. Magnolia boat, 1963 75 h.p. Johnson motor, trailer with new 6.70x15 tires, new controls, ski reel, new upholstery. $850.00. Phone HI 3-5308 after 4 p.m.

MERCHANDISE K

SPORTING GOODS K-8

FOR SALE: Ski rig, fiber glass boat, 4 hp motor and trailer. $775.00. HI 3-5137 after 6:00 all day Sunday.

WEARING APPAREL K-10

KNAPP SHOES
H. E. AYLOR
HI 3-9644
FOR CUSHIONED COMFORT

MISCELLANEOUS K-11

FOR SALE: Box cars, use for grain storage, barns, make cabins. $500.00 each and we retain the running gear. Contact S. C. Land, R S & P Railroad Snyder, Texas office HI 3-3668 or home HI 3-6335.

WELL KEPT carpets show the results of regular Blue Lustre. Rent electric shampooer $1. Clark Lumber Co.

SEA KING boat, 40 h. p. motor and trailer, panel ray heater. Radio-record-player. HI 3-4171.

GARAGE SALE
Saturday, June 17
212 36th St.
Men's suits, ladies clothes, pony cart and chuck wagon.

THE EXCHANGE

FARMS, RANCHES and HOUSES. Leo Schattel, HI 3-4770 has for sale a 1961 Model Moline combine 14', good rubber for $1600. Also a cask elevator complete with belt and boll catcher, $85.

Morris Light, MO 3-2219, Hermleigh has for sale a 250 gal. butane tank and trailer $150.00.

Eldon Perry, 9 miles east on the Roby Highway has 3 different varieties of pioneer seed—sorghum sudan grass and maize. Since the good rain, now is the time to call HI 3-5029.

FORREST W. BEAVERS
Realtor, Insurance & Loans
103 Brownfield Bldg.
Phone HI 3-9472

TRAILER HOUSES K-16

1966 12' x 60' M-System mobil home. Small equity and take up payments. Call HI 3-3384.

RENTALS L

FURNISHED APTS. L-3

SEE THIS! Call HI 3-9638. Semi or completely furnished 2 bedroom apartment. Adults only.

ATTRACTIVE APARTMENT, close to town, washateria, church. Ideal for working people. 1608 27th

Two Room and three-room furnished apartments. Also two bedroom apartments with or without T. V. Jack & Jack Realty. HI 3-3452 or HI 3-3566.

NICELY FURNISHED two bedroom, air-conditioned. Down stairs. $60.00 mo. Call HI 3-3714 or HI 3-4462.

ONE BEDROOM luxury apartment, carpeted and draped. Available July 1. Call HI 3-6171.

NICELY FURNISHED APARTMENT & ROOMS
Special Monthly Rate
Bills Paid — Come Look
Tel-Ray T.V. Available
SKYLINE MOTEL
Lamesa Highway HI 3-6692

One Bedroom Apartments
Nice furnished, clean spacious, large closets. Bills paid.
BEL AIRE VILLAGE
27th at Ave. X
Call HI 3-6739 HI 3-9403

ENGLAND APARTMENTS
3 and 4 room, furnished or unfurnished. TV cable, all bills paid.
Call
B. E. Griggs — HI 3-5494
Bud England — HI 3-6150

NICE CLEAN furnished apartment. Bills paid, air conditioned. See at 3212 Ave. U.

FURNISHED HOUSES L-5

THREE ROOM furnished house. 1910 31st. Call HI 3-9079.

SMALL, FENCED yard, plumbed for washer: $12.50 weekly, bills paid. Call HI 3-6318.

UNFURNISHED HOUSES L-6

TWO BEDROOM house for rent. Call HI 3-4544.

THREE BEDROOM, 209 32nd. Call HI 3-4253.

TWO BEDROOM, 2809 38th St., plumbed for washer, $60.00 mo. Call HI 3-7536 or HI 3-7574.

TWO BEDROOM, 710 30th. Call HI 3-4586.

ONE TWO bedroom and one three bedroom. Six miles west on Lamesa Highway. Charlie Eastman.

TWO BEDROOM, Dining room, two baths, carpet and drapes. Call HI 3-3602.

TWO BEDROOM, wired 220 in kitchen, clothes dryer furnished. Call HI 3-7908.

REAL ESTATE M

HOUSES FOR SALE M-2

BUYING OR SELLING?
Section of land in Fisher County, 480 acres in cult. Good allotments. $130.00 per acre.
120 acres, 4-4 inch wells, 18 acres of cotton, 13 acres of alfalfa and the rest in bermuda.
5—80 acre tracts, close in.
5 sections in Borden County, good buy.
Nice 2 bedroom house to rent.
For the best in Lake cabin buys on J. B. Thomas call us. Extra nice one on the west side of Bullcreek Channel 3 bedroom, 2 bath outside city limits.
FORREST W. BEAVERS
Realtor, Insurance & Loans
103 Brownfield Bldg.
Phone HI 3-9472
Virginia Sims HI 3-3713
Forrest Beavers HI 3-4467

REAL ESTATE M

HOUSES FOR SALE M-2

FOR SALE
The J. G. Drinkard home adjoining the East City limits. Approximately 7 acres with all improvements. Price $15,000. To inspect call HI 3-5254 or write Victor Drinkard, 3220 Blossom Lane, Odessa, Texas.

2809 — 38th St. Small down Pament
106 Canyon $4250.00
415 30th Nothing down. $53.00 mo.
Six room house. $100. down, $40.00 a month.
Business Buildings, Ranches and Farms
"SEE ANY BROKER" Means us—log CALL US
Roswell Rigsby
R. W. Webb Real Estate No. 2
200 East Highway HI 3-9278

APARTMENT HOUSES ON COLEMAN STREET . . . own a 4 unit apartment house for only $7500.00 . . . each unit has two bedrooms, living room, kitchen, and bath . . . these have been reduced from $11,500.00.

EAST . . . 304 32nd Street . . . newly refinished . . . three bedrooms . . . $59.00 monthly . . . small down payment . . . a real buy.

SOUTHWEST . . . 3726 Ave. U . . . three bedroom . . . newly refinished . . . small down payment . . . $62.00 monthly.

NICE NO DOWN PAYMENT HOMES AT 3407 Ave. U, 202 33rd Street; 303 36th Place; 4008 Ave. U; 3019 38th and many others that have been refinished.

WEST SNYDER . . . immaculate home . . . near Colonial Hill . . . offering for first time . . . 3 bedroom; 2 bath den; gas refrigeration . . . double car garage; brick . . . about 2000 sq. feet . . . good financing available.

STEVENSON REAL ESTATE
South Side Of Square
Business Phone: HI 3-5612
Night & Weekends — HI 3-5612

1. Bargain Equity Buy, 107 34th. $350.00 Eq. for $2000.00 already paid on house.

2. Three bdrms. like new, 304 32nd. $7500.00.

3. Neat as Pin. Cor. 201 36th St. $7000.00.

4. Two bdrm. out of city, close to North School $3800 and a good Buy.

5. Brick, 3 bdrms., 2 bths. & den, beautiful drapes & carpet. $1500 Eq. & assume established loan, $115 Mo.

6. We still have a few desirable No Down Pay. Homes, but we Need your listings on 3 Bdrm. homes.

JACK & JACK REALTY
611 East Hwy. Ph. HI 3-3452
Night HI 3-3566

REAL ESTATE M

HOUSES FOR SALE M-2

S. W. Snyder— Beautiful building sites for new homes. Lots $500 to $7500, restricted to all masonery.

East Snyder— 203 33rd. Nothing down. 3 Bedroom 1½ Bath, $75 month.

[illegible] completely redecorated. [illegible] month.

S. W. Snyder—3007 38th, New Carpet, completely repaired, 3 Bedroom, 1½ Bath, 350. Down $83 month.

S. W. Snyder— Equity buy, 3 Bedroom, 2 Bath, 2 Car Garage, $113 month. Built in stove and dishwasher.

Northeast—Coleman Street, 4 unit Apartment House. $7500.

320 Acre Stock Farm, cotton and feed allotments. $132.50 acre.

East Snyder — 204 31st. Completely Refinished. $62 month.

BRIGHT'S REAL ESTATE
Northwest Corner Of Square
Ph. HI 3-6137 Day or Night

METAL BUILDINGS
All sizes and colors. Foundation and concrete work. Free estimates. B. P. Hayden. HI 3-6531.

Walk to all Schools, Colonial Hill 3 Bdrm., 2 Bath Brick, Large fenced yard.
1 Block from High School, 1 Block from W. Elem. 3 Bdrm., 2 Bath. Small Yard, Paint for down payment, $67 Mo.
3762 Sq. Ft. Floor space for less than $2.05 sq. ft. 8 bdrms., 4 bath, Completely refinished and a four car garage.
One ACRE in West, Adjoining City limits. Large 2 Bdrm., Huge Kitchen Den Comb. Lots of storage, Double carport.
West Ave. U. Small down payment, $70 Month.
3008 Ave. E. No Down $61 Month
4008 Ave. U. No Down $54 Month
—WE BUY EQUITIES—
MERLE NEWTON REALTY
3311 Big Spring Hwy. HI 3-6928
NIGHT Phone HI 3-6928

NOW'S the time to—
BUY A HOME
WE HAVE SOME "EXCELLENT BUYS" NOW . . .

"Personality Plus" This beautiful 3 bedroom, den, 2 baths has everything. Corner lot, all brick, cedar shades, double carport, all built-in. Shown by appointment.

"Every Luxury Item" 3 bedroom, Huge den with Catherdral ceiling. Brand new fireplace, 2 lovely baths, beautiful carpet, stormdoors, all built-ins. All brick double garage with lots of storage. Best location in town.

"Charming Spacious" 3 Bedrom, 2 bath, large den. Very livable, drapes, carpet, large patio.

"Weighing Values?" Bargain, older 4 bedroom home on 26th, close to schools. Super Special for right party.

Houses like new, completely refinished. No down Payment. 210 32nd, 202 33rd, 4008 Ave. U, 3008 Ave. E.

Its time to "Buy or Build" a HOME. Costs are going up.

We have some "Very Choice Lots", Your plans or ours!!!

BROWNING REALTY
1906 26th Street
Phone HI 3-6306 Night HI 3-3158

REAL ESTATE M

HOUSES FOR SALE M-2

1. 2409 40th . . . 3 bdrms., ns, carpet . . . payments less than $75.00.

2. 2311 42nd . . . 3 bdrms., 2 bths., large den with woodburning fireplace . . . quality carpet . . . central heat & air.

3. 116 acre farm with brick 3 bdrm., 2 bths., den, large utility room, double garage.

4. Good equity buys . . . 3 bdrms. . . . 2209 42nd, 2201 41st, 3505 40th.

5. Out of City Limits, Nice 3 bdrm., 1 bth., large living room, carpet, screened porch, nice patio, cyclone fence, double garage.

6. We have several houses with no down payments, small closing. All completely decorated.

TEAL REAL ESTATE
Building Contractor
4201½ Ave. S.
Office: HI 3-4133
Night: Dillard Teal HI 3-4133

OIL LEASES M-7

I Will Buy Producing
SACROC ROYALTY
No Deal Too Small Or Too Large
HUGH BOREN, JR.
Phone HI 3-3555

BUY OR SELL THROUGH CLASSIFIED ADS—

REAL ESTATE WANTED M-8

WILL PAY cash for equity in 2 or 3 bedroom home with 15 years or less on loan. Call HI 3-9001.

FOR SALE-TRADE M-11

TWO HOUSES, one with water well and pump. Will trade for house or trailer house. HI 3-3277, 808 31st.

WE BUY EXTRA CLEAN USED CARS
DENSON'S USED CARS

OLD CAR SHOT?
$75.00
Reduction in price
1964 COMET 202
Club Coupe, Air Conditioned,
Was $995, Now Reduced To **$920**
This may be your last chance so come on in before this one is sold!
THOMAS, CHRYSLER
Dodge, Plymouth, Dodge Trucks
2103 25th. HI 3-9386

1957 WHITE 4000 T, Full Tractor Equip.	$1495
1965 DODGE D-100 ½ ton	$1199
1962 INTERNATIONAL C-110 pickup, 4 sp. V-8	$ 825
1961 GMC V-6 4 Speed	$ 550
1960 CHEVROLET ½ ton Pickup, Overhauled	$ 495
FARMALL 560, LP, New Short Block	$3250
1962 INTERNATIONAL C-100 ½ Ton Pickup	$ 795
1963 SCOUT 4 wheel drive Pickup, Front Tow Bar	$ 995

SNYDER TRUCK & TRACTOR CO.
E. Highway Ph. HI 3-9346

Extra Clean Used Cars

1966 12'x54' MELODY HOME TRAILER, Like New	$4500
1965 EL CAMINO, V-8, Air Cond.	$1795
1960 OLDS Super 88 Sta. Wag. Loaded	$ 695
1965 DODGE DART, Hardtop, 4 In the Floor	$1495
1965 CORSA, 4 in the floor	$1395
1964 VOLKSWAGEN, Air Cond.	$1095
1963 VOLKSWAGEN	$ 795

DENSON'S USED CARS
300 East Highway Phone HI 3-3912

F.H.A. Banner Homes May Be Purchased From Any Real Estate Broker In This Area.

WHY PAY RENT?

The Following FHA Banner Homes Have Been Repaired And Reconditioned And Are Ready For You Now.

204 31st Street — 2 Bedroom Repaired. Price	$8,000
3002 38th, 3 Bedroom, 1½ Bath, Repaired, Price	$10,700
COLEMAN ST. APARTMENTS 7 Apartment buildings, 4 units each, with 2 bedrooms in each apartment, as is, all cash, no warranty, Reduced to	$7,500
405 35th, 3 Bedroom, 2 Baths, Repaired	$10,500

FHA properties are offered for sale to qualified purchasers without regard to the prospective purchaser's race, color, creed or national origin. Purchasers should contact the real estate broker of their choice. Offers to purchase may be submitted direct to FHA when purchaser cannot secure the services of a qualified broker. The local FHA office is located at 1601 Avenue 'N', Lubbock, Texas.

FEDERAL HOUSING ADMINISTRATION

FHA Banner Homes Are For Sale Under Authority Of The Federal Housing Administration.

Shriners Told Of Hospital Service

Shriners spend millions on hospital programs, sustaining services that are not supplemented fro many other source, Orville F. Rush, Imperial Potentate for the more than 850,000 Shriners of North American, told members of the Texas Shrine Association at their annual convention in El Paso recently.

Rush gave the conventioners a detailed report on the 19 Shriners Hospitals for Crippled Children and three new Burns Institutes for the young.

"This year," he said, "the Shrine will spend $27,588.26 on its two hospital programs. In 1966, our budget was $28,747,146, and in 1965 it topped $31 million."

He said that during a three-year period ending in 1967, Shriners will have spent $87,335,452 to aid physically disadvantaged children of all races and creeds.

"And this is all Shrine money," Rush emphasized. "There are no government funds or foundation grants involved."

As Imperial Potentate, Rush also serves as chairman of the board of directors of what Shriners proudly call "The World's Greatest Philanthropy" — the orthopedic and burns hospitals.

The Burns Institutes, first of their kind in any nation, treat young victims of "disaster" burns and conduct research in the high-specialized field of thermal injury.

"We began this new program," explained Rush," because respected members of the medical community and knowledgeable lay authorities advised that herein lies the single most important unexplored area challenging medicine today."

He estimated construction cost of the three Burns Institutes at more than $12 million. First of the institutes was dedicated early in 1966 at Galveston. One in Cincinnati was dedicated on May 21 and Rush will lay the cornerstone for a third on July 1 at Boston.

Each burns center will care for 30 in-patients. All care is free, but it obtained elsewhere treatment could cost as much as $20,000 per patient.

Several Snyder Shriners attended the El Paso convention.

Ships Left Stranded

HOUSTON (AP) — The strike of the AFL-CIO International Organization of Mastersn' Mates and Pilots left six American flag ships stranded in the port of Houston today.

Friday, Lykes Brothers Steamship Co. paid off crews on a ship in Houston and another in Galveston. A loaded tanker lacks a sailing crew and three others are anchored at lay berths until the strike ends and loading can begin.

In addition, a fully loaded ship of Sea-Land Service Inc. had its sailing time delayed three times. Its operators hoped it could leave port this morning.

Ships with military cargoes continued to move freely, as the union had promised, but the striking deck officers have told operators to separate military and civilian cargoes by next Friday.

Jaycees Are Given Report On Projects

Snyder Jaycees received a report on the donkey baseball game they sponsored and discussed other fund-raising possibilities at the regular luncheon meeting Friday.

Dave Harlin Jr., president, presided at the luncheon, while Junior McCormick gave the invocation and Don Jeffcoat led in the Jaycee Creed.

AWAIT WORD — Mr. and Mrs. Clifford Hale (left) and Mr. and Mrs. Bobby James await word on the fate of their Jordanian friends. Former students at Webb AFB in Big Spring, the Jordanians have sent no word since war erupted in the Middle East June 5.

Snyderites Await Report On Fate Of 2 Jordanian Airmen

Two Snyder couples who made friends with three Jordanian airmen have been anxiously awaiting word on the fate of two of them since early this month.

The couples are Mr. and Mrs. Bobby James, 3006 Forty-Second Street, and Mr. and Mrs. Clifford Hale, 2215 Forty-second Street. The Jordanians are S-Sgt. Salem Zawaydeh, S-Sgt. Hasan Alawnih, and M-Sgt. Ahmad Ammouri. They became acquainted at Webb AFB in Big Spring.

A recent picture in the Snyder Daily News described how the Jordanians prepared a native meal for the Jameses while they were guests in their home. Both couples have known the airmen for 3½ months and have entertained them numerous times.

The Snyderites were guests of honor at a reception given by 65 Jordanian students at the N.C.O. club at Webb Air Force Base in April. Music and food reflected the Jordanian atmosphere.

On May 19, the Snyder couples were among a group of supporters of the foreign training program at Webb. A "Texas barbecue" was given for them at the Webb pavilion by foreign airmen who are in training there.

Salem and Hasan left Big Spring airport May 28 for Dallas where they made connections to New York. They spent May 29 in Amsterdam and landed in their native Jordan the next day.

The Jameses received cards from the airmen at each stop and a letter from Jordan written June 2. It was postmarked June 4 at Amman, Jordan. War erupted the next day, on the 5th, and no word has been received since then.

Ahmad, the other airman, is completing his training at Sheppard AFB in Wichita Falls. A widower, his small son and parents live in Amman close to an airport which was bombed twice. He has had no word concerning his family's safety and will return to Jordan upon completion of his training at Sheppard.

Salem, a Catholic, is unmarried. His home is at Ajloun, Anjara, Jordan east of the Jordan river. Hasan, of Jaba, Jordan, is a Moslem. He is married and the father of two small daughters. His home is located on the western side of the Jordan River, which is now occupied by Israeli forces after being bombed.

Salem and Hasan were to have returned to Mafraq Air Base in Jordan after spending a day with their families. The Mafraq Base reportedly was bombed.

The Snyderites and the Jordanians became close friends during the 3½ months they visited with one another. A letter from them mailed from Wichita Falls, indicates their appreciation of the friendliness shown them during their visits to Snyder.

"We are very lucky to have the opportunity to know you all. You were very kind to us and very friendly. You all tried your best to (make us feel at home) in everything you have done and said. We know that when we go home we might not see you again, but be sure we will never ever forget you and your friendship to us. . . .

"I know we all meet some difficulties in our and your customs, but these things (cannot) interfere in our friendship. . . .

"We thank you very much for your hospitality and every good time we spent together."

The letter was signed by each of the airmen.

The Snyderites have several mementoes to remind them of their guests — letters, post cards, Arabic newspapers, pictures, movie films, a crucifix, tape recordings and stamps. Meanwhile, all they can do is wonder what changes the war has wrought in the lives of their Jordanian friends.

Completions Reported

AUSTIN (AP) — The Railroad Commission reported Saturday that 146 oil and 50 gas wells were completed in Texas the past week, bringing the year's totals to 3,032 oil and 1,267 gas wells.

Comparable totals by this time last year were 3,483 oil and 1,001 gas wells.

Wildcatters reported 11 oil discoveries, four in Dist. 7-C, two each in Dists. 3 and 8 and one each in Dists. 2, 4 and 9. Nine gas strikes were reported, three each in Dists. 7-B and 7-C and one each in Dists: 1, 2 and 4.

The commission reported an amended total average calendar day allowable as of June 16 of 3,112,191. The June 15 allowable was 2,992,236. The commission upped the June allowable Thursday to meet demands of the Middle East crisis.

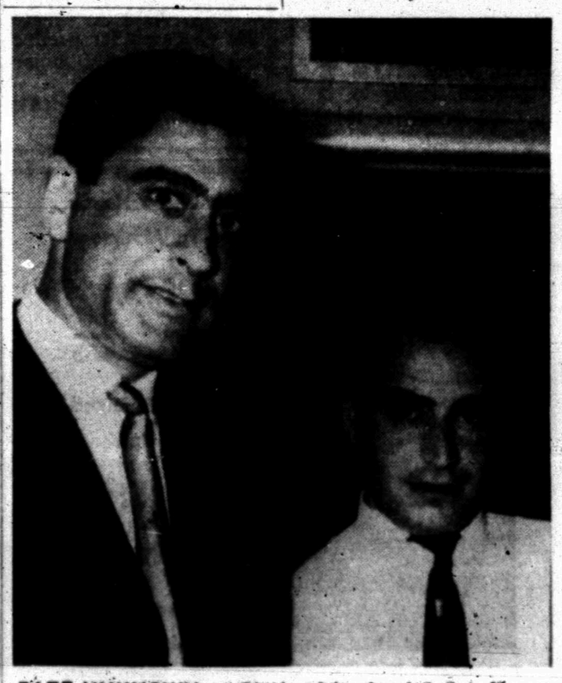

FATE UNKNOWN — Snyder friends of S/Sgt. Hasan Alawnih (left) and S/Sgt. Salem Zawaydeh are wondering what happened to the two Jordanians. They are believed to have been at the Mafraq Air Base in Jordan when it was bombed by Israeli planes. No word has been received since June 4, the day before war broke out in the Mideast.

Solons Hear From Baptists

HOUSTON (AP) — The adjourned 60th Texas Legislature got accolades from the 1.8 million-member Baptist General Convention of Texas Friday for blocking liquor by the drink and horse race betting.

The Baptist board, meeting in Houston, commended House members "who stood firmly against the pressures to legalize the return of a modern version of the open saloon to Texas." The House turned down Gov. John Connally's proposal to legalize sale of liquor by the drink.

The board, praising the Legislature's action on "social and moral issues," had kind words for the Senate for opposing horse race betting, which will be the subject of a statewide referendum in May.

The Baptists also praised the Legislators for outlawing the sale and possession of the psychedelic drug LSD. The board urged the Legislature to continue opposition to the drinking proposal.

Funeral Slated For Mrs. Annie Tonahill

DALLAS (AP) — Mrs. Annie Tonahill, mother of Jasper lawyer Joe Tonahill, was to be buried today after Dallas funeral services.

She died in Dallas Friday.

Services were set for noon at the Dudley M. Hughes Funeral Chapel in Dallas; with burial to follow at Magnolia Cemetery at Beaumont.

Mrs. Tonahill had been a Dallas resident for 14 years.

Her son was on of the lawyers who defended Jack Ruby, once convicted of slaying Lee Harvey Oswald, the man named by the Warren Commission as President Kennedy's assassin.

URSULA ANDRESS and George Peppard head the cast of "The Blue Max," 20th Century Fox's action drama in CinemaScope and Deluxe color. It is coming to the Ritz Theater here Sunday, June 25.

For Classified, Dial HI 3-5486

SUNDAY BUFFET
11 A.M. to 2 P.M.
Children 85c Adults 1.50
DAILY BUFFET
11 A.M. to 2 P.M.
Children 85c Adults 1.25
Come Out . . . Enjoy Our Fine Foods Served In A Pleasant Atmosphere
66 RESTAURANT
East Highway Phone HI 3-6262

It's Here
Dallas-Fort Worth Television Via Microwave
Hook-Up Now
Call SCAT
Snyder Community Antenna Television
Phone HI 3-4327

WAYNE BOREN CLYDE HALL
Snyder Insurance Agency
SERVICE
COMPLETE
INSURANCE
P. O. Box 530 Snyder, Texas
1820 26th. Street Phone HI 3-3163

TIGER THEATRE & CAFETERIA
"dine during movie time"
DIAL 37-2-12
SATURDAY NITE • 2 HITS!
— PLUS —
$75.00 CASH FUN GAME
JAMES STEWART
SHENANDOAH
TECHNICOLOR
DOUG McCLURE · GLENN CORBETT · PATRICK WAYNE
KATHARINE ROSS and ROSEMARY FORSYTH
A UNIVERSAL PICTURE
PLUS NO. 2 MOVIE WITH T.V.'s "FUGITIVE"
Gun, gun, gun, who's got the gun?
PARAMOUNT PICTURES presents
DAVID JANSSEN
has got to know in
WARNING SHOT
A BOB BANNER ASSOCIATES PRODUCTION TECHNICOLOR • A PARAMOUNT PICTURE
Sunday • Monday • Tuesday
FIRST RUN IN COLOR!
Call them punks...
Call them animals...
But you better get out of their way!
They're souped-up for thrills and there's no limit to what they'll do!
HOT RODS TO HELL
DANA ANDREWS · JEANNE CRAIN
MINDY FARMER · LAURIE MOCK · PAUL BERTOYA · GENE KIRKWOOD and MICKEY ROONEY JR.
ROBERT E. KENT · JOHN BRAHM · SAM KATZMAN
METROCOLOR

Ritz PHONE HI-3-3442
STARTS SUNDAY
ONE FULL WEEK!
JOHN WAYNE KIRK DOUGLAS
"THE WAR WAGON"
ROLLS AND THE SCREEN
EXPLODES!
TECHNICOLOR®/PANAVISION®
HOWARD KEEL · ROBERT WALKER · KEENAN WYNN · BRUCE CABOT · JOANNA BARNES
Music by DIMITRI TIOMKIN · Screenplay by CLAIR HUFFAKER Based on his book "Badman" · Directed by BURT KENNEDY
Produced by MARVIN SCHWARTZ · A BATJAC PRESENTATION · A MARVIN SCHWARTZ PRODUCTION
A Universal Picture
Coming Sunday, June 25th
20th CENTURY-FOX presents
"MEMORABLE!" N.Y. Times
"VISUALLY MAGNIFICENT!"
THE BLUE MAX
CinemaScope Color by DeLuxe

CLASSIFIED

FREE HAIRCUT
With Shampoo & Set To All Customers Who Visit Our Shop After Mon., June 19
CLASSIC COIFFURES
1903 40th HI 3-7123

CAMPERS ATTENTION!
Folding Tent Trailers With Kitchens For Rent
Apache, Westholt, Porta-campers
Make Your Reservations Now
See at 2301 Ave. O, or Call
Bill McCright HI 3-5603
Garlan Williams HI 3-7635

IF YOU WANT THE BEST BUY IN
Guaranteed Renewable
HOSPITALIZATION
See
BOREN & WEST INSURANCE AGENCY
Local Claim Service
2605 Ave. S HI 3-6911

AUCTION
TO BE SOLD AT AUCTION THE ENTIRE STOCK & FIXTURES
THE SPORTSMAN & PAWN SHOP
COLORADO CITY, TEXAS
Quitting Business And All Will Be Sold To Highest Bidder Without Minimum Or Reserved Bid
SAT., JUNE 24 10 A.M.
$20,000 STOCK INVENTORY
Guns, Ammunition, Fishing Supplies, Sporting Goods, Knives, Jewelry, Coin Supplies Model Planes, Cars, Toys, Liquid Plastic Art Supplies, Rods & Reels of all kinds, Fishing Equipment. Pawn Shop Unredeemed Items: Guns, Tools, Cameras, Radios, Etc.
TWO WINCHESTERS
Model 60, Caliber 30-30 Centennial
One Long Barrel, One Short Barrel
FIXTURES & OFFICE EQUIPMENT:
Safes, File cabinets, Desks, Cash Register, Show Cases, Adding machine, Counters, Islands, Coke machine and shelving.
All day Saturday Auction! All will be sold to bare walls!
Sale Conducted By DUB BRYANT
AUCTION CO., 1008 E. 3rd Big Spring
SAT., JUNE 24 — 10 A.M.

Chinchilla Farming Tedious Work But Produces Rewards

Chinchilla coats and stoles have been described as the "precious fur for the precious few," but the raising of this marvelous creature is not always that glamorous.

D. H. Moreland and family, 511 Seventeenth Street, can testify to this fact because they are in the chinchilla business. They have the largest scale operation in Snyder at the present time.

Their story started back in 1958 when they traded two calves for two male and two female chinchillas, and presto, the Morelands were in the chinchilla business.

They have had as many as 250 of the animals at one time, and presently have around 100. The Morelands have changed from pair breeding to polygamous breeding (one male to 13 females) because of the growth of their operation.

"Since the start of this undertaking, it has been a family project, and we have enjoyed them a lot, and it's also been profitable," Moreland said.

The Morelands are members of the Empress Chinchilla Breeders Cooperative. The cooperative helps them sell their pelts on the market, and tans them as well. The Morelands have received as high as $35 for a pelt, but said that some could get as high as $60 for a top grade.

It costs about two dollars per animal to feed them out to a finished product, but there are many hazards along the way that a chinchilla farmer must watch for.

Facilities for the animals are expensive, and chinchillas must have a regulated temperature in order to combat the heat of extreme cold.

"We have a breeding room, growing room and a separate primer unit for the animals which we built ourselves, and we maintain all of the units ourselves. They have to be insulated, and must have cooling systems in them," Moreland said.

The family consists of Mr. and Mrs. Moreland, Sue and Keith, who are now married, and their youngest son, Max.

The process works something like this: The baby chinchilla is left with its mother for six weeks to two months then put in a separate pen until you are ready to prime it, sell it, or use it for breeding purposes.

"We would rather sell them on foot because of the time and difficulties it takes to prime one out," Moreland said.

There is a ready market for good young females, Moreland reported, and some bring somewhere around $100 a head on the open market.

If the animal is primed, it must be kept in a room of 60 degrees. The animals require certain amounts of light in order to prime out right. The lights start at a certain number of hours and decrease each week until they are in the dark, and then repeat the proess until the lights are back at the original starting point.

"After this step is taken, we have a skinning good time," Moreland said. The pelts are then sent to New York for tanning and selling.

The chinchilla is a fascinating creature. It orginally comes from the Andes Mountains in South America where it lives under rocks and in the cool climate of high altitudes.

One human hair is equivalent to approximately 680 chinchilla hairs. A baby chinchilla is born with its eyes opened, fully furred and eats solid food the second day. He is as free from disease as any animal due to the coolness and the cleanliness that the Chinchilla farmer must maintain.

The Morelands have made several mistakes that have cost them some chinchillas. For instance, they decided to change from bottle self drinkers to an automatic watering system, and before they figured out the animals wouldn't use the new system, they lost 12 animals.

Once their cooling unit went and they lost 11 females because the building wasn't insulated.

Max taught one to do a flip over a feeder, and the chinchilla liked it so much that he wore the hair off of his back from doing it.

Moreland said, "They have some human characteristics. A male and female may live together for years before killing each other."

Genetics plays a big factor in breeding chinchillas. The farmer always tries to get five or six characteristic into one animal, and it's always a continuous battle to keep the blood line up.

The Morelands, up to the present, have gone with the standard grey animal, but are now branching out into color phases or mutations. They now have one dominant beige male from cross breeding.

If all of this has interested you in getting a chinchilla coat, which is supposedly the warmest coat in the world, you can get one cheap for the going price of $17,000.

SKINNING TIME? — Mr. and Mrs. D. H. Moreland are shown checking a chinchilla's pelt to see if it is ready for skinning. The Morelands have approximately 100 chinchillas at the present time. The animal above was not quite ready, so it got a new lease on life.

STATE CHAMPS — The girls pumper team of the Snyder Fire Association Auxiliary won first place with a time of 19 seconds flat at the state race held in Lubbock last Wednesday. From left, are Jayne Jones, Jan Martin, Carolyn Greene, Joy Early and Loys Allmand. Not pictured is Margaret Vaughn.

Purves Sets Homecoming

Former residents of the Purves community in Erath County have been advised that the annual Purves homecoming will be held June 24-25.

On Saturday night, June 24, activity will be devoted chiefly to music and visitation, while the program on Sunday will begin at 10:30 a.m. Lunch will be served at noon and Sunday afternoon will be set aside for more visitation.

Former residents have been asked to bring their cameras, both movie and still types, and to bring any old pictures of Purves they may have. Of particular interest would be street scenes, pictures of business houses, the cotton gin and yard as it existed in the early part of the century.

Purves residents said they have been informed that many Scurry County residents are natives of Erath County.

R. A. Hancock, Route 1, Box 153, Dublin, Tex., 76446, is president of the Purves Homecoming Association, while Mrs. Gladys Hodges, 1320 Garfield, Stephenville, Tex. 76401, is the secretary.

Mishap Injuries Fatal

STAMFORD, Tex. (AP) — Louis Ray Mills, 34, of Lubbock, was injured fatally Friday in a one-car accident south of here on U.S. 380. He was dead on arrival at a Stamford hospital after his car went out of control on a curve and crashed.

Sp. 4 W. E. ALEXANDER

Soldier On 30-Day Leave

Specialist Fourth Class William E. Alexander, son of Mr. and Mrs. W. A. Alexander of Route 1, Big Spring Highway is home on a 30 day leave prior to reporting to Oakland Army Terminal for shipment to Viet Nam.

SP4 Alexander spent 21 months with Battery A, 6th Battalion, (HAWK) 65th Artillery at Key West, Florida.

A 1965 graduate of Ira High School, he enlisted with SFC Joe Welch, local Army Recruiter, on June 17, 1965. He is a Precision Power Engine Operator and Mechanic and holds the Army's Sharpshooter Badge with the M-14 rifle, M-1 carbine, and the Basic Missileman's Badge with the HAWK Missile.

Crane Proves Poor Papa

SAN ANTONIO, Tex. (AP) — Crip the whooping crane — a success as a newlywed but a bust as a father-to-be—continued to boycott his egg-sitting chores today and zoo officials watched for signs that mother Rosie would join Crip in parental neglect.

Zoo director Fred Stark said Rosie's two eggs should hatch the second week in July. But Stark said Rosie may join her mate in neglecting the whooper eggs.

Rosie, in captivity for 11 years, did not lay any eggs until last week.

Stark said the eggs will be put in an incubator if Rosie gives them up.

The whooping crane has been threatened with extinction. The long-necked birds nest in the Northwest Territories of Canada during the summer and migrate to the Gulf Coast during winters.

It was announced Friday in Ottawa, Canada, that a helicopter spotted eight baby whooping cranes in the nesting grounds. Before that report the total known population of whoopers was 49, including 10 in captivity.

Arab Refugee Is Still Unwanted

By DAVID MAZZARELLA

TEL AVIV, Israel (AP) — The Palestine Arab refugee cast miserably adrift by the Arab-Israeli war of 1948 finds himself 19 years later again a victim of conflict beyond understanding — still unwanted, a problem to all sides, a negative factor in the bargaining for peace.

He and his family are among the world's most pathetic people. They and their kind were caught in the middle of the June 10 Middle East war, and many once more set out to transplant again the uprootings of a past generation. Some moved farther away from the lands that once were their homes.

They are the people who were forced out or abandoned their holdings in Palestine when Israeli arms carved this nation out of the traditional Holy Lands of Jew, Christian and Moslem in 1948. They settled in crowded camps in Arab lands around the Israeli perimeter — some within heartache sight of their old homes.

Israel has consistently refused to pay compensation for seized Arab property but has noted that Arabs who chose to remain in Israel enjoyed rights alongside Israelis.

The Arab nations, beaten in the 1948 war, used the perimeter refugee camps as centers of agitation in their perennial wordy campaigns to destroy Israel. The United Nations undertook feeding and care of the estimated .3 million refugees on a budget that totaled more than $39 million for this year.

Such bare subsistence made a hard and largely hopeless life.

Then the six-day war of 1967 displaced in many cases and everywhere reduced what had seemed minimum security.

Winners again militarily, the Israelis suddenly find themselves now with an estimated 574,000 refugees on their hands as unwelcome increment of their seizures of western Jordan and the Gaza Strip.

These refugees had lived in vast shanty towns with U.N. food, shelter and minimal opportunities, with aid fed through the host countries of Jordan and Egypt.

Among the Arabs only Jordan had come out of the 1948 conflict with territorial gains — among them the great prize of Old Jerusalem, now lost by Jordan to Israel. But the biggest portion of Palestinian Arab refugees became Jordan's burden after that conflict, and many settled on Jordan's west bank of the Jordan River, another area now lost to Israel.

City Gets Loan

WASHINGTON (AP) — The Department of Housing and Urban Development announced a $760,023 loan Friday for Taylor, Tex., for construction of 50 low-rent homes.

Roundup Begins For Boys Ranch

The West Texas Boys Ranch Roundup, an event held to bolster financial support of West Texas Boys Ranch near San Angelo, is scheduled to reach a climax during the coming week.

Purpose of the Roundup is to obtain funds to operate the West Texas Boys Ranch through the sale of donated livestock and through cash donations, said Rex Robinson, who is Scurry County "Wagon Boss" for the Roundup.

Livestock contributed in the drive will be sold at auction in San Angelo. Sheep will be auctioned this coming Tuesday and Wednesday, while cattle and other animals will be sold at San Angelo on Friday, June 23.

Scurry County farmers and ranchers who wish to contribute to the Roundup have been asked to contact Robinson at Snyder National Bank. He will arrange for transportation of donated animals in Scurry County to the sale site in San Angelo.

The Roundup has been conducted annually for eight years by West Texas ranchmen and friends of West Texas Boys Ranch. The ranch serves a big territory and has been of service to several Scurry County boys.

The Weather Elsewhere

BY THE ASSOCIATED PRESS

	High	Low	Pr.
Albany, M	76	M	M
Albuquerque, clear	84	61	..
Atlanta, clear	85	64	..
Bismarck, clear	78	49	..
Boise, clear	85	65	..
Boston, clear	94	70	..
Buffalo, cloudy	90	67	.19
Chicago, rain	89	69	1.80
Cincinnati, cloudy	M	M	M
Cleveland, cloudy	93	65	.01
Denver, clear	63	45	.31
Des Moines, cloudy	81	65	.05
Detroit, cloudy	93	66	1.46
Fairbanks, clear	80	59	..
Fort Worth, clear	91	72	..
Helena, clear	80	51	..
Honolulu, clear	85	75	..
Indianapolis, cloudy	91	69	..
Jacksonville, clear	85	70	..
Juneau, clear	68	42	..
Kansas City, cloudy	81	65	.37
Los Angeles, cloudy	71	59	..
Louisville, clear	91	68	..
Memphis, clear	91	71	..
Miami, cloudy	82	72	.44
Milwaukee, rain	87	57	.99
Mpls.-St.P., clear	73	57	..
Montreal, rain	83	63	1.31
New Orleans, cloudy	M	M	M
New York, cloudy	96	75	..
Okla. City, cloudy	89	70	..
Omaha, cloudy	75	62	..
Philadelphia, clear	93	70	..
Phoenix, clear	99	66	..
Pittsburgh, clear	92	67	..
Ptlnd, Me., cloudy	95	73	..
Ptlnd, Ore., cloudy	89	59	..
Rapid City, clear	69	48	..
Richmond, cloudy	91	64	..
St. Louis, cloudy	92	68	.28
Salt Lk. City, clear	77	48	.14
San Diego, cloudy	64	59	..
San Fran., clear	64	49	..
Seattle, clear	81	58	..
Tampa, cloudy	89	75	.06
Washington, cloudy	93	73	..
Winnipeg, cloudy	75	50	..

(M—Missing)

Swim Course Is Completed

Several shouting, enthusiastic youngsters received certificates for completion of a Red Cross swimming course at the Beacon Lodge Friday night.

The certificates were presented by the Beacon Lodge, and everyone who participated received one.

The course - for beginner and advanced beginner - was conducted by Bill Herrington and his wife, Barbara. They are volunteer instructors for the American Red Cross.

Red Cross representatives also were present for the program Friday night. The youths gave several demonstrations of beginner and advanced beginner water skills.

Those who passed the course and will receive Red Cross certification:

Beginners — Barry Welsh, Debrah Sewell, Tommy Welsh, Suzanna Johnston, Janice Smith, Vickie Bell, Robert Lewis, Denise Perry, Darlene Greer, Terry Franks, Kay McAnear and Eicke Perry.

Advanced Beginners — Tommy Lewis, David Krueger and Billye Herrington.

Daniel Joins Johnson Staff

WASHINGTON (AP) — President Johnson has yet another Texan working for him.

Price Daniel, one-time U. S. senator and former governor of Texas, was named Friday as a consultant to the President in the field of federal - state relations.

The appointment was announced by former Florida governor Farris Bryant, director of the Office of Emergency Planning, whose duties include liaison between state and federal governments.

Bryant said Daniel would work mainly in the area of promoting partnership between various forms of government.

Daniel has practiced law at Austin and Liberty, his home, since he left the governorship. His quarter - centry political career began in 1939 with election to the state legislature. He was elected attorney genral in 1946, and wnt to the U. S. Senate in 1952.

Greek Sculpture Donated To Museum

DALLAS (AP) — A Greek sculpture, dating from the 4th century B. C. and described as one of the greatest examples of original Greek art to reach the western hemisphere, has been givn to the Dallas Museum of Fine Arts by Mr. and Mrs. Cecil H. Green of Dallas.

The sculpture is a life-size marble figure of a young man, probably representing a god or a military or athletic hero of the day. The head and extremities are missing, but the figure is otherwise complete.

HI 3-3514
SNYDER AMBULANCE SERVICE
Odis Glasscock

"GET SOMETHING EXTRA"
DURING G.E.'s 10th ANNUAL
TRAINLOAD
SALE!

For the tenth year in a row — here comes the General Electric appliance train! It's loaded with GE refrigerators, freezers, color TV's, washers, dryers, air conditioners and other major items for your kitchen and/or home entertainment. At big savings for you. Here's why:
GE is the only major manufacturer which makes all its appliances at one location — Louisville, Kentucky. Each year at the start of the summer season the Southwest Distributor assembles at the factory a large selection of special production models, plus some closeouts and discontinued models. These are ordered by dealers in the Southwest at savings from regular prices. Because direct-to-dealer rail cars are used, additional savings in freight, warehousing, handling and paperwork are made.
During the trainload sale event, all these savings are passed on to you — as much as $80.00 on some items!
Naturally, there is a limited supply of some models. So don't delay — if you plan to buy a major appliance, color TV or stereo, soon, shop these bargains today.

AUTOMATIC ICEMAKER ROLLS ON WHEELS

TBF15D 14.6 NET VOLUME
"NO FROST 15" YOUR BEST BUY
• Auto-Fill Icemaker fills tray automatically. Bin stores extra big party supply of cubes.
• Cubes freeze fast in exclusive Jet Freeze ice compartment.
• Extra big freezer. Stores up to 145 lbs.
• No defrosting ever in refrigerator or freezer.
• New avocado, coppertone, and white.
$298.88

AIR CONDITIONERS
FOR THE BEDROOM
G.E. "Fashionette 5000" B.T.U.
110 Volt, Two Speed Fan
Thermostate Control $149.95
FOR MULTI-ROOM COOLING
14,000 BTU $219.95 18,000 BTU $278.88 22,000 BTU $318.88

Mobil Maid Portable DISHWASHER $198.88
Save $21.07, Our Most Popular Model Mini-Basket Washer $208.88
"No Frost 12", Only 28 In. Wide REFRIGERATOR Save 20.00 ..... $238.88
"No Frost 16" FOOD FREEZER Save 30.00 ..... $268.88
Jet Swirl Rinse, Dispenser Free Programmed Washer $238.88
Budget Special, Automatic ELECTRIC DRYER $98.88
Save 50.00. Combination WASHER-DRYER $328.88
Maple Top Drop Door, Converts To Built-In DISHWASHER $208.88
Weighs Only 24 Lbs. FULL COLOR T.V. $198.88
Self Cleaning "P-7" RANGE Lowest Price Ever $218.88
Beat The Heat Now At . . .
Highland Shopping Center
Roe's FURNITURE & APPLIANCES
Hi 3-3402

The Deffebach Agency
2606 Ave. R Phone HI 3-5611
INSURE WHAT YOU HAVE

Oil Interests
We pay cash for producing royalties and minerals.
R. J. Stone, P. O. Box 1418
Midland, Texas

We're Happy To Announce
LISA RAMOS
Has Rejoined Our
Hair Styling Staff
After A Brief Absence
Lisa Invites All Her Old, As Well As New Customers To Visit Her At . . .
CLASSIC COIFFURES
1903 40th St. Phone HI 3-7123