THE SCURRY COUNTY TIMES

VOL. 70, No. 15 — SNYDER, TEXAS, FRIDAY, APRIL 9, 1954 — EIGHT PAGES

Death Blow To New Senate Action Given This Morning

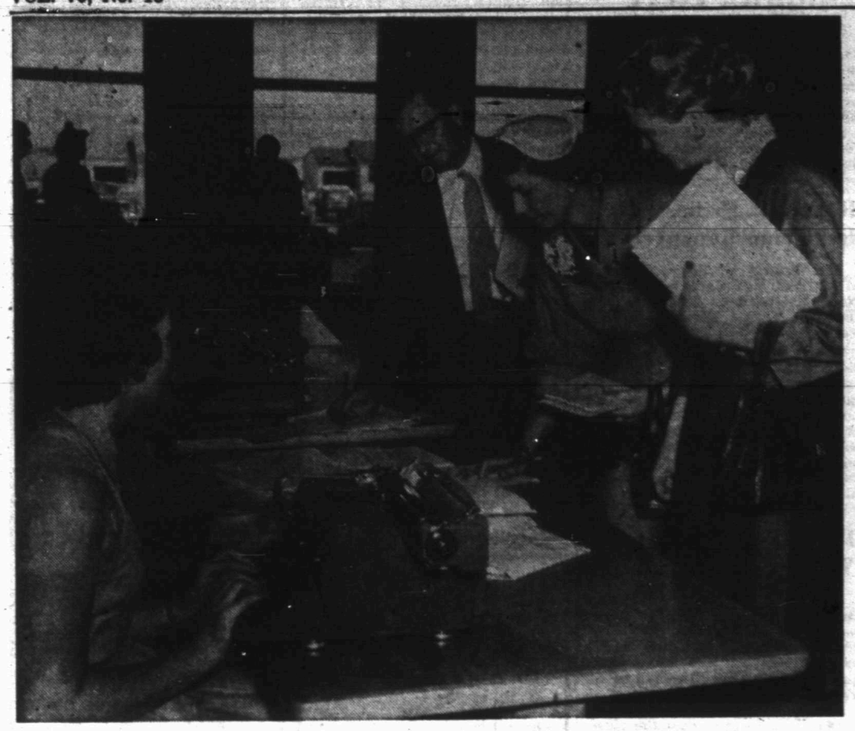

DELEGATES ARE REGISTERED HERE

Three delegates from Lamesa to the annual 16th district conference of the Texas Congress of Parents and Teachers being held here are shown receiving name plates at the registration desk. They are, from left, Abe Holder, Mrs. Don Emory, and Mrs. Noble Price. Receptionist is Miss Mary Fawvor. (Lee Watson photograph)

District PTA Conference Has Attracted 300; Many Honored

More than 300 persons have registered as delegates or guests at the 16th district conference of the Texas Congress of Parents and Teachers which was to be concluded at the high school here today.

Activities of the convention began yesterday afternoon with registration of guest beginning at about 2 o'clock and directors meeting at 2:30 o'clock.

A reception for directors and out-of-tow.. guests was held at 3:45 yesterday afternoon in the high school home economics department.

A highlight of yesterday's activities was a banquet last night given by the Snyder board of education honoring members of the board of directors of the 16th district.

Certificates of honor were presented to officers of the Snyder PTA city council, and presidents of each of the Parent-Teacher Associations at schools here.

Dr. Cecil Yarbrough presented the certificates.

They read: "This certifies that the receiver has through service as an officer of the association of parents and teachers of Snyder contributed greatly to the welfare of the children, teachers, and parents of this community. This certificate is presented as an expression of appreciation for services unselfishly rendered."

Recipients of the certificates were Mrs. E. N. Baker, city council president; Mrs. M. H. Roe, vice president; Mrs. J. C. Massingill, secretary; Mrs. L. A. McClanahan, treasurer; Mrs. T. A. Rainwater, east elementary unit president; Mrs. Lee Smyth, west elementary unit president; Mrs. Jack Harless, central primary-elementary unit president; Mrs. Ficas Bell, north elementary unit president; W. H. Scarborough, junior high school unit president; and Mrs. P. W. Cloud, senior high school unit president.

General sessions of the convention opened at 9 o'clock this morning after registration and a coffee arranged as a courtesy to visitors by the chamber of commerce. The presentation of life memberships at a 1 o'clock luncheon in the high school cafeteria highlighted the early afternoon gatherings. Demonstration workshops were to resumed at 2 o'clock, and refreshments were served during an intermission period at the close of the workshop at 3:30 o'clock this afternoon.

The final general session of the conference was scheduled to begin at 3:40 o'clock. The summaries and evaluations precede the retirement of colors by Boy Scout Troop 100 this afternoon, and adjournment of the conference will follow.

Application To Re-Enter Well In Kent County

Kewanee Oil Co. has filed application to re-enter a Northwest Kent County failure for tests of the Canyon sand.

The project is the No. 2 Maben, which was plugged as a failure on Feb. 19, 1954, at total depth of 6,549 feet. Kewanee proposes to clean out to 6,100 feet and test the Canyon sand from 6,000-050 feet. The project had some shows of possible production in the sand when it was drilled through.

The No. 2 Maben is on the northwest side of the Salt Creek-Canyon field and about two miles southeast of the nearest production in the Casey canyon sand field. The drillsite is 13 miles northwest of Clairemont and 1,980 feet from south and 1,320 feet from east lines of section 1, John Rodman survey.

HOWARD EXPLORATIONS

Texas Crude Oil Co. has announced locations for three new explorations in Northeast Howard County, five miles east and slightly north of Luther.

The N. 1-13 Anderson will be

(See OIL NEWS, Page 2)

Jury Hung In Trial Of Judge In East Texas

LUFKIN (AP)—A mistrial was declared today in the trial of Angelina County Judge J. T. Maroney Jr., after the jurors reported themselves unable to agree.

The jurors were dismissed. No date for a new trial has been set.

The jurors were locked up last night after twice reporting they were deadlocked.

Maroney's trial began Monday. The 30-year-old jurist and World War II paratrooper was charged with "murder through accident and mistake" while intoxicated. The charge grew out of the traffic death last Nov. 7 of Mrs. Myrtle Louise Davenport.

Dist. Judge H. T. Brown had given the case to the jury at 3:10 p.m. yesterday. An hour and 10 minutes later the panel reported it was hung. The judge told the jurors to deliberate further. at 5:30 p.m. the jury again reported it was unable to agree. The jury again was ordered to take up its work.

The judge ordered the panel locked up for the night after it had not reached a decision at a late hour.

Declaring his innocence, the judge himself addressed the jury, saying, "You have my future, my freedom and my liberty in your hands."

One of the final witnesses, Dr. Carl Freedman of Waco, testified a head injury Maroney suffered while serving as a paratrooper was such that a blow to his head could make him act as if he were intoxicated.

Dr. Dan Spivey of Lufkin, Angelina County health officer, testified he saw Maroney shortly after the accident and saw no indication he was intoxicated.

Blue Rain In Detroit Falls

DETROIT (AP) — Astonished Detroiters were talking today about the "blue rain" which spattered hundreds of homes on the Northwest Side yesterday.

Davenport, Iowa, had the same thing.

Houses were flecked with tiny blue spots. Some of it was a purplish-blue.

Science came up with explanations—though first excitement ran high.

One unofficial theory, for instance, was that it might have come from the hydrogen bomb tests in the Pacific. There was positively no expert support for that one.

Dr. Joseph G. Molner, city health commissioner, advanced the explanation. He said the buds had fallen to the ground, rested on the damp earth, and had then been blown forcefully against the houses by Wednesday night's big windstorm.

COMETS GROUNDED AGAIN

Bodies And Debris Found In Sea Where Jet Liner Crashed

NAPLES, Italy (AP)—Navy craft searching for a British jet Comet airliner missing with 21 persons on a Rome-to-Cairo flight today reported finding several bodies and debris floating in the Mediterranean Sea.

The Italian navy corvette Ibis, part of a four-nation sea and air team, radioed headquarters here of the find. It said the bodies were being taken aboard. Three Americans were aboard the Comet.

A British plane was reported circling over the spot to mark it for the other searchers.

A long oil slick about 50 miles south of Capri drew attention at dawn. The pilot of a U.S. PBY flying boat, Lt. David Jones, reported sighting debris in that area this afternoon. Other debris was seen by a British airliner about 80 miles farther south, near the toe of the Italian boot.

add BODIES

Three Americans were listed among the 21 persons aboard the big jetliner which disappeared after it left Rome early last night on a flight to Cairo.

For the second time in three months all Comets, pride of Britain's air transport industry, were grounded for investigation. British airlines transferred their passengers to piston-engine aircraft.

The big oil slick is a mile and a quarter long, sighted first by a U.S. Navy plane 50 miles due south of the Isle of Capri, was the first possible clue to the fate of the airliner.

But the searchers in that area at noon today reported they had found neither debris nor wreckage.

They said they had covered an area 250 miles long and 125 miles southwest of Naples.

In London, the stunned British government ordered a full inquiry. Sir Miles Thomas, chairman of British Overseas Airways Corp., said: "We have got to do some very fundamental thinking about the Comet altogether."

Transport Minister Alan Lennox-Boyd, delaying a trip to Canada, told the hushed House of Commons the Comets were grounded "until more is known."

London newspapers speculated on the possibility of sabotage and drew parallels with the Jan. 10 crash of another Comet half an hour after it left Rome. There was no comment from the BOAC or the government along this line.

Committee Votes More Than Secretary Benson Asked For Department

WASHINGTON (AP) — The House Appropriations Committee today voted the Agriculture Department more funds than it requested for next year but accused Secretary Benson of "a breach of faith" with Congress.

The committee sent to the House floor for debate next Monday a bill carrying $698,741,813 in cash and $320,500,000 in loan authority for the department for the fiscal year starting next July 1.

This is the exact amount of cash the department requested through the Budget Bureau, but the contract authority is 45 million dollars more than had been sought. The new cash is about 36 millions less than the department received this year, while the loan authorization is 64 millions less.

Four Escape From Prison

DALLAS (AP)—Four men escaped last night from the federal correctional institute at nearby Seagoville.

The men, whose ages ranged from 19 to 29, were missing at the 9 p.m. check, John K. Mumford, special Federal Bureau of Investigation agent, said. He added that he had no idea how the escape was made but said it was between 7 and 9 p.m.

Mumford listed the missing men as: Clarence Elred Clark, 29, of Chickamauga, Ga., sent to the institute from the Western District of Texas and entered Jan. 5, 1954; Marion E. Pierce, 27, of Jackson, Miss., sent from Northern District of Texas and entered Feb. 10, 1954; Philip Edwards, 19, of White River, Ariz., sent under federal act and entered Nov. 27, 1953; Roland Bell, 23, of Jacksonville, N. C., sent from San Antonio area and entered Jan. 13, 1954.

Bell, Clark and Pierce were all convicted for violation of the Dyer act, Mumford stated. Edwards, an Indian, was convicted of a juvenile charge.

Only 63-Degree High

The temperature yesterday was far short of that here the past few days. High yesterday was 63 degrees, some 30 degrees below the temperatures for several days before. Low last night was 49, and the reading at 7:30 o'clock this morning was 54, according to Mrs. D. P. Strayhorn, weather observer.

Tempers High In Talk Over Anti-Red Bill

AUSTIN (AP)—Tempers flared and the sergeant-at-arms was called to restore order in the Senate today just before the Senate refused to concur in House amendments to a bill to control Communism in Texas.

By voice vote, the Senate asked for a free conference committee to adjust House-Senate differences after irate senators were seated.

The action followed an argument that developed during debate on a series of motions on the Senate measure passed by the House yesterday.

Sen. Rogers Kelley, Edinburg, the Senate sponsor of the measure recommended by the State Industrial Commission following its recent investigations into Communism in Texas, moved to concur in House amendments.

Sen. Wardlow Lane, Center, proposed a substitute motion, asking for a free conference committee to study the measure and report back later.

"If we want a good measure to control Communism, we've got it right here," Kelley retorted. "There couldn't be any good reason for further delay."

He moved to table Lane's motion.

Sen. W. H. Moore, Bryan, rose to inquire of Lt. Gov. Ben Ramsey, presiding, how he should vote if he wanted to vote with Lane.

Kelley interrupted:

"If you want to vote with the Communists, vote 'no'," he retorted.

Moore whirled toward Kelley, challenging, "I'll put my patriotism up against yours any day."

Bevan Blasts United States' Action In Indochina Conflict

LONDON (AP) — Aneurin Bevan, leader of the Labor party's left wing, declared in a newspaper article today Britain must tell the United States "in the clearest possible terms that we are not prepared to be dragged into military action in Indochina."

In the pro-Labor Daily Mirror, he wrote:

"The time will soon come, if indeed it hasn't already arrived, to inform America that the presence of American military personnel in these (British) islands is intolerable if our policies no longer march together."

The independent Times and Liberal News Chronicle also expressed disquiet over Dulles' call for a Big Three warning to Red China against further intervention in Indochina.

2 Ask Hearings On New Measures

AUSTIN (AP)—Eighteen proposed spending bills and another bill to create 10 new district courts were stalled in Senate committees today, trapped by two senators who have set the stage for a possible explosive windup of the special session.

Sen. Dorsey B. Hardeman, San Angelo, "tagged" the 10-court bill by Sen. J. T. Rutherford, Odessa. Sen. Jimmy Phillips, Angleton, tagged all of the spending bills.

The "tagging" privilege, permitted by Senate rules and traditionally honored, requires a public hearing and 48-hour notice.

Such a delay so late in the session meant virtual death for the court bill unless legislative rules are suspended. It also seriously threatened the spending measures which appropriate more than $1,500,000 for state agencies and services.

The Senate's Committee on Judicial Districting did not bother today even to set a hearing on the court bill, recognizing that a two-day wait would put the hearing beyond the Legislature's pre-adjournment cut-off rule on such hearings.

The judicial bill would create courts for Midland and Ector counties; Angelina, Cherokee and Nacogdoches counties; Bexar County; Hidalgo County; Gonzales, Colorado, Lavaca and Guadalupe counties; Harris County; Dallas County; and Willacy and Cameron counties.

Phillips' tagging of the spending bills was announced last night at a Senate Finance Committee meeting marked by sharp words and tense atmosphere.

Committee chairman Ottis Lock, Lufkin, opened the committee session with the announcement all the bills had been tagged.

There was a moment of tense silence. Then in crisp tones, one question was snapped and repeated from about the committee table: "Who did it?"

Phillips interrupted to declare he did.

"I have asked for public hearing so we could at least have time enough to read the caption (titles) before these bills are passed out of here," he said.

Sen. A. M. Aikin Jr., Paris, said, "I realize there's nothing I can do about it. I would if I could."

"I know you would, Senator," Phillips retorted. "You've been doing it all session."

The Gulf Coast senator earlier this session had filibustered 10 hours in committee and subsequently for nearly four hours against Gov. Allan Shivers' $10,600,000 appropriation program for emergency state construction.

"The people of Texas have not been considered as to what it's costing for haste," he told the committee last night.

Phillips told the committee it could get the Senate to suspend the "tag" rule by a fourth-fifths vote but, he said, "It will be the first time in history that it's ever been done."

White Wants Direct Grants Given Farmers

MIDLAND (AP)—Agriculture Commissioner John C. White says Texas should handle its own drouth relief problems and should set up a permanent emergency fund to do it.

The Commissioner addressed an area Democratic meeting here last night. He urged that the state Legislature set up a permanent emergency fund for direct farm disaster relief.

"This money should be used for agricultural relief, on a direct grant or loan basis, for those wiped out by natural disasters," he said. "Such a state fund would prevent the necessity of asking Washington for aid when we are in trouble. State problems should be solved by the state.

"Conditions in West Texas are as bad as I have ever seen them," said the commissioner, who spent most of the day visiting ranches and farms. "This is particularly true of ranchlands.

"Any temporary relief measures should be followed by a permanent program set to offer immediate aid in times of natural disasters. No state activity is more important than the protection of our agricultural economy.

"If additional taxes are not in order, then careful pruning of the present budget and consolidation of some of our state agencies could provide part of the money needed for this program."

Adlai Stevenson Is Hospitalized Again

CHICAGO (AP)—Adlai E. Stevenson, 1952 Democratic presidential nominee, entered Passavant Hospital last night for further treatment of a kidney ailment.

He was accompanied to the hospital by William McCormick Blair Jr., an administrative assistant to Stevenson during his term as governor of Illinois. Blair said Stevenson had canceled speaking engagements in Indiana for this weekend.

Blair said he did not know whether surgery would be necessary.

WEATHER

NORTH CENTRAL TEXAS: Mostly cloudy with scattered showers and thundershowers this afternoon and tonight. Saturday, partly cloudy and warmer. Scattered showers in northwest portion.

WEST TEXAS: Partly cloudy, a little warmer in Panhandle and South Plains and upper Pecos Valley eastward this afternoon. Partly cloudy tonight and Saturday. Scattered showers in east portion of Panhandle and South Plains.

EAST TEXAS: Mostly cloudy with scattered showers and thundershowers this afternoon and in north portion tonight. Saturday partly cloudy and warmer. Moderate to fresh mostly southeast winds on the coast.

SOUTH CENTRAL TEXAS: Cloudy to partly cloudy with scattered showers or thundershowers mostly in north portion this afternoon. Partly cloudy tonight and Saturday. Warmer in north portion Saturday. Moderate to fresh southeast winds on the coast.

Hospital Heads To Talk Of Charges With Staff Doctors

The board of directors of the county-owned Cogdell Memorial Hospital, except for two members, met last night for nearly four hours, discussed costs of operating the project, reviewed its two-month operation, and transacted one item of business.

The only business transacted before adjournment was passage of a motion authorizing the administrator, R. B. Fulcher, to hire a bookkeeper to relieve him of much of his accounting duties.

Before the meeting, two of the directors were to have met with staff doctors to discuss charges of the hospital for a report to the board. When these directors convened with other board members at 8:15, Fulcher asked whether the chairman, Nolan Watson, cared to report on the meeting with the physicians. "Not at this time," Watson replied.

One of the directors said before the meeting began that the purpose of the staff meeting being held earlier was that report of such might be given in the director's meeting. This staff meeting and other matters were evaded, however, in the board meeting, in which the press was represented. Whether these matters were discussed after adjournment was not known.

During the session, however, mention was made of a previously called session to be held at some time next Wednesday when the board is to meet with the staff of doctors to discuss charges and other matters.

Fulcher objected to the meeting by stating that he did not believe the doctors should participate in the direction or administration of the hospital. W. W. Park, attorney on the board, then explained that the meeting would not be a session for transaction of business by the physicians but that it would be for the purpose of hearing the latters' viewpoints.

Fulcher then asked just what the meeting would involve, and Park stated that it would concern discussion of three things. He named two as charges and itemized billing, and asked Watson what the third was. Watson replied that he believed all three could come under those two headings.

When Park announced the meeting for 1 o'clock Wednesday, Watson stated that the meeting would not necessarily be at this time and added that the time was not yet decided. (Time of the meeting will be announced in the Daily News later.)

Fulcher then stated that before the Wednesday meeting he would contact administrators in other cities and ask whether they presented the staff physicians with lists of the hospital charges. He said he did not believe a hospital should be influenced to make lower charges so that the doctors could have room to raise theirs.

Though board members were evasive on the matter, it can be assumed that the doctors are unhappy about the charges at the hospital.

In Fulcher's report of the hospital's operation since it opened Feb. 1, it was shown that admissions in February were 131, and the March admissions totaled an equal number, making 262 admissions by April 1.

There were 24 births in March, making a total of 46 since the hospital opened. "Patient days"—determined by the number of patients plus the time each spent in the hospital—were 622 in March, bringing the total since Feb. 1 to 1,111. Divided by the number of admissions, this figure shows the average patient was hospitalized four days.

Average daily number of patients in the hospital was 20.1 in March and 18.8 for the two-month period. In March, there were five days that the hospital had more than 25 patients, four days when it had less then 15, and 22 days when the number of patients was between 15 and 25, indicating the average range was between 15 and 25 and while the exact average was 20.1. In the entire period, there seven days when the number was more than 25, nine days when it was under that figure, and 43 days of between 15 and 25 patients.

The highest number of patients in the hospital at any one time was 29, and the minimum was 12.

In February, the hospital spent $[illegible],000 for food, and in March $1,300 was spent for food.

The hospital to date has given 24 blood transfusions. There were 32 surgery cases in March and 86 for the two-month period.

Of the 262 patients, 96 had insurance. Fulcher said the hospital had lost only one per cent of its bills definitely, while there was a possible loss so far of as high as two and one-half per cent, counting those outstanding which appeared difficult to collect. Except for emergency and charity patients, a deposit or insurance is required in each case before admission. Deposits range from $50 to $100.

Total income of the hospital through payments by patients during the two months was $30,824.91. Total expense so far has exceeded $38,463.47, the known figure on the books, and is probably close to $42,000, Fulcher said, counting the expenditures for which the county has not yet been billed. Expenditures, however, include purchase of much inventory not yet expended.

Rio Grande Valley Gets Rain; Falcon Lake Begins To Rise

By The Associated Press

Torrential rains early Friday lashed the lower Rio Grande Valley and scattered showers splattered parched West Texas rangelands as a two-day series of thunderstorms moved across the state.

The early morning downpours, accompanied by high winds and lightning, brought up to as much as 8 inches of rain to the water-shy Rio Grande Valley area. The region, which was faced with a critical water shortage, received sufficient moisture for its vegetable and cotton crops. It was the first real rain received in that area since last August.

The thundershower activity—which the U.S. Weather Bureau said would continue for the next several days—brought relief to farmers and ranchers and brightened the state's agricultural and livestock picture. Heavier and more general rains are still needed, however, to break the prolonged drouth in the West Texas and Panhandle areas.

The rains of Thursday and early Friday boosted the flow of water into the Rio Grande which had slowed to a trickle during the recent dry period and brought hopes that Falcon Dam reserves would be built up. The water supply to the Valley from Falcon was cut off Wednesday when Texas' share of the stored water dropped to 40,000 acre feet. Pumping in the lower Valley had almost stopped because of the water shortage.

The heaviest rain—estimated at 8 inches—fell near Alsom. San Juan and Alamo had 6 inches, Pharr 5 inches, Edinburg 4 inches, Weslaco 4.4 inches, McAllen 3.85, Edcouch 3.8, McCook in western Hidalgo County 3.2, northern Hidalgo County 3.5, Harlingen 2.25, Mission and San Benito 1.5 inches.

Other rainfalls along the Rio Grande and in Southwest Texas included Rio Grande City 4 inches, Roma 3 inches, northwest Webb County 3 inches and Fort McIntosh 1.11.

In Laredo .75 fell but near the city a downpour estimated at two inches fell. The Rio Grande was reported to be rising rapidly there Friday morning.

Del Rio had .87 inches, Falfurrias .95, Cotulla .84, Junction .40, Kerrville .40, Uvalde .40, Carrizo Springs .78. On the vast King Ranch in South Texas rains from one-half to three inches fell.

The heavy Valley deluges flooded homes and buildings and stalled automobiles in McAllen. The rains were west of Brownsville which had only .01 of an inch.

Other rainfall totals in the state included Gonzales and Lavaca counties, one to five inches, Richmond 2.30, Riverside .62, Mt. Pleasant .16, Paris .15, Livingston .16, Washington .40, Taylor .09, Beeville .13, Austin .19, Dallas .04, Houston 1.52, San Antonio .19, Waco .07, Beaumont .33, Corpus Christi .18, Fort Worth .02, Victoria .47, Texarkana .04, San Angelo .08, College Station .42, Sanderson 1.20. Light showers fell at Tyler, Wink, Galveston, Mertzon, Barnhart, Crane, Pecos, Eden, Brady, Bronte, Sterling City, Eldorado, and Sonora. A light hail accompanied the rain at Pecos.

WORK ON AVENUE V STARTS

City water and sewer department employes and equipment are shown above laying utility service lines on Avenue V between Thirty-fifth Street and Thirty-seventh Street where paving work will begin soon. The street was closed to traffic this morning. It is the first of several Snyder streets on which the city and property owners are negotiating for pavement. Excavation for curb and gutter forms has been started on the section of the street above. (Lee Watson photograph)

ENTERED IN CONTESTS

Two of the four Snyder students entered in district declamation contests at Abilene tomorrow are Cecile Hayes and Fred Williams; shown here in speech practice. Also entered are Ann Osborne and Bill Smallwood. The two pictured here are in the senior division, and the other two are in the junior division. (Lee Watson photograph)

STUDENTS TO ABILENE

Interscholastic League To Start Events This Afternoon

High school students from Snyder will be in Abilene tomorrow for district interscholastic league events.

Competing with the Snyder students in the different events are those from Sweetwater, Abilene, San Angelo, and Brownwood.

One of the academic events was to start this afternoon and be completed tonight. That was the one-act play contest, being held on the campus of Hardin-Simmons University. Snyder students, with their play, "High Window," were to present their drama first. They are Kent Fields, Sandra DeFore, Gene Newton, Carolyn Holly, and Myrtle Scott.

Events to be held tomorrow, other than athletic events, include declamation, extemporaneous speech, ready writing, typing, shorthand, and spelling.

In declamation, Snyder entries are Cecile Hayes and Fred Williams in the senior division and Ann Osborne and Bill Smallwood in the junior division. Gene Newton is entered in extemporaneous speech. Entered in ready writing are Marianna Key and Gynell Scott. Typists entered are Sandra Graves, Judy Rohr, Nancy Ratliff, Jozelle Brister, and Kenneth Lawrence. Shorthand entries are Betty Lowe, Louise Crook, and Rita Johnson. Clare Smith is the lone spelling entry.

All these events will be held at Abilene High School. Prizes to be awarded in the meet include a plaque for first place in the one-act play, individual medals for other first places, and ribbons for places other than first.

Man Sought Here Is Arrested Yesterday

Marvin Lee Garden, 33, charged Wednesday by felony complaint with theft of more than $50 from his employer, Wade H. Miller of the Sportsman Drive Inn, was arrested yesterday afternoon and placed in the county jail, where he remained this morning in lieu of bond.

Bond was set at $1,000 by W. C. Davidson, justice of peace, when Garden waived preliminary hearing yesterday on arraignment.

THE SCURRY COUNTY TIMES

Published every Friday in Snyder, Texas, by the Scurry County Times.
Entered as second-class matter at the Post Office at Snyder, Texas.
HERBERT FEATHER, Publisher
HOUSTON H. HARTE, Editor
SUBSCRIPTION RATES: In Scurry, Nolan, Kent, Fisher, Garza, Howard and Borden Counties—$4.00 per year.
All other Texas counties $5.00 per year
Outside Texas $6.00 per year
Other rates on request.
MEMBER OF THE ASSOCIATED PRESS
The Associated Press is exclusively entitled to use for republication all news dispatches credited to it and not otherwise credited to this newspaper also local news published herein. All rights reserved for son, firm or corporation which may occur in the columns of THE SCURRY COUNTY TIMES will be gladly corrected upon being brought to the attention of the management.
The publishers are not responsible for copy ommissions, typographical errors or unintentional errors that may occur other than to correct in the next issue after it is brought to their attention.
republication of special dispatches.
Any erroneous reflection upon the character, standing or reputation of any per-
All unsolicited articles, manuscripts, letters and pictures sent to the Scurry County Times are sent at the owner's risk and The Scurry County Times expressly repudiates any liability or responsibility for their custody or return.

Brother Killed During Attempt To Jail One

MORGAN, Utah (AP)—Attempts to throw their older brother in jail for intoxication ended in death last night for one, Norris Stuart, about 33, a mink farmer in the Morgan area.

Norris was helping one brother, Morgan—County Sheriff T. J. Stuart, jail Verde Stuart, another brother, when the shooting broke out. Norris was hit in the chest. He died instantly, officers said.

Sheriff Stuart said Verde was searched for weapons and none was found. Norris was hit by a bullet from a .22-caliber automatic pistol.

Verde was being held in the Morgan County Jail pending the outcome of an inquest called by County Atty. Grant Neilsen.

Fumes Hard On Nylons

ALBANY, N. Y. (AP)—At least eight women in a seventh-floor office of the New York Telephone Co. yesterday checked their nylon stockings and oops—disaster!

The sheer material was running and "pulling apart."

Chemists believed it might have been caused by fumes and industrial vapors.

KSNY RADIO LOG
MUTUAL BROADCASTING SYSTEM
1450 kc

FRIDAY EVENING

6:00 Fulton Lewis, Jr. And New (MBS)
6:15 Local News
6:30 Gabriel Heatter News (MBS)
6:45 Perry Como Sings (MBS)
7:00 Three Sons
7:15 Bandstand
7:30 Take A Number (MBS)
8:00 News (MBS)
8:05 Spotlight Story (MBS)
8:15 Mutual Newsreel (MBS)
8:25 Interlude
8:30 Great Day Show (MBS)
9:00 Counter-Spy (MBS)
9:30 Deems Taylor (MBS)
10:00 Ed Petitit (MBS)
10:15 Night Watch
10:55 Mutual Reports News (MBS)
11:00 Sign off

SATURDAY MORNING

6:00 Sign on
6:05 Family Alter
6:55 Musical Clock
6:45 Voice Of Agriculture
7:00 News
7:05 Market Report
7:10 Musical Clock Cont.
7:30 News
7:45 Times, Tunes, And Temperatures
8:00 According To The Record
8:05 Home Edition Of The News
8:15 Coffee Time
8:30 Kitchen Kapers
8:45 Morning Melodies
9:00 Woody Woodpecker Show (MBS)
9:30 News (MBS)
9:35 Woody Woodpecker Cont. (MBS)
10:00 1450 Club
10:30 News (MBS)
10:35 Sagebrush Shindig
11:00 Home Demonstration Club
11:15 That All May Learn
11:30 Interlude
11:35 U. S. Military Band (MBS)

SATURDAY AFTERNOON

12:00 Man On The Farm (MBS)
12:30 News
12:45 Homemakers Matinee
1:00 Mutual's Game Of The Day (MBS)
2:00 Mutual's Game Of The Day (MBS)
3:00 Mutual's Game Of The Day (MBS)
4:00 Mutual's Game Of The Day (MBS)
5:00 Mutual's Game Of The Day (MBS)
3:30 Scoreboard (MBS)
3:35 News (MBS)
4:00 Red Ball Express
5:00 Music By Otto Thurn (MBS)
5:30 Dinner Date (MBS)
5:45 Jack Brickhouse Sports (MBS)
5:55 News (MBS)

SATURDAY EVENING

6:00 Sports Digest
6:15 Sportcasts
6:30 Musical Movie Card
6:45 Globe Trotter (MBS)
7:00 Keep Healthy (MBS)
7:15 Paul Brown News (MBS)
7:30 Farm Quiz (MBS)
7:35 Farm Story (MBS)
8:00 New England Barn Dance (MBS)
8:30 Lombardo Land (MBS)
9:00 Chicago Theater Of The Air (MBS)
10:00 Ed Petitit News (MBS)
10:15 Night Watch
10:55 Mutual Reports News (MBS)
11:00 Sign off

Sale Of Coupon Books Is Not Law Violation

Several complaints have been heard about Snyder today concerning the sale of coupon books here.

The books are being sold to Snyder residents by telephone. The person selling the books makes the call to the resident, telling him he has been chosen as a prospect for the book. If the person is interested and invites the seller to his home, he goes there.

Sale by that method in the homes here is not in violation of city ordinances, according to Jack Shelley, city manager, who said the ordinance on solicitation covers door-to-door sales but cannot prevent a person's going to a residence here.

The books contain coupons said to be valued at $30. The book is sponsored by 15 Snyder merchants and guarantees redemption between now and Oct. 1.

Some persons yesterday were given the impression through the telephone calls they received from the coupon firm that the sale was sponsored by radio station KSNY here. A station announcer said this morning that the station had several calls and had spot announcements on the air that KSNY has nothing to do with the coupon books. He said the coupon firm changed its sales talk to avoid giving the persons that idea.

Some persons here have complained that they have been called more than once by the firm.

Helen Clay Is Jailed Again

Helen Zamora Clay, against whom there are four bootlegging charges pending in county court, was charged in this court yesterday afternoon with contributing to the delinquency of a minor. She was arrested last night on the charge, held in jail until this morning, and was released at noon on bond of $250.

The Latin-American ex-common-law wife of Will Clay, Sr., a well-known Snyder Negro bootlegger, is charged with contributing to the delinquency of her son, Will Clay, Jr., 11 years old.

The charge alleges Mrs. Clay used her son to obtain liquor from beneath her house when she sold the liquor to an agent of the liquor control board, Fred Taylor, who signed the complaint against her. Taylor also signed some of the other complaints against her, three of which allege unlawful liquor sale, the other alleging illegal possession of liquor.

The agent said he purchased liquor from the defendant on four occasions. She is not charged with bootlegging in the instance in which she was charged yesterday.

All her cases are to come before the county court here Monday, when all pending criminal county court cases will be called for trial.

Until last night, she was free on appearance bonds in the other four cases. Sureties on the bond made this morning were Clark Light, a surity on all her bonds, and A. E. Dennis.

HOSPITAL NOTES

The following admissions and dismissals at the two Snyder hospitals are only those whose names have been released by the hospitals.

BATTENFIELD HOSPITAL

Admissions: Charles Lee Smith and Richard Allen Smith, 305 Thirty-second Street; Mrs. J. D. Fowler, 218 Twenty-ninth Street; Randal Earl Smith, Clairemont; Judd McGaha route 1; Mrs. Harold Woolever, route 1.

Dismissals: Paul Malone, Snyder, Mrs. Irvin E. Martin, Snyder; Mrs. Harold L. Woolever, route 1.

COGDELL HOSPITAL

Admissions — A. M. Evans, 2008 Avenue N, medical; Mrs. C. G. Creamer, route No. 3, surgical; Mrs. Erich Arnold, 504 Twenty-eighth Street, obstetric; Mrs. S. A. Yates, 300 Thirty-fourth Street, surgical.

Dismissals — Mrs. W. R. Johnson, 2800 Avenue U, medical; Mrs. M. D. Lambert, 3727 Avenue U,

BIRTHS

Mr. and Mrs. Erich Arnold, 504 Twenty-eighth Street, are parents of a son, born at 9:34 o'clock this morning at Cogdell Memorial Hospital. The child weighed eight pounds, five and three-fourth ounces.

$9,000 In Cash Burns During House Fire

LOS ANGELES (AP)—Awakened by shouts that his house was afire, Thomas Johnston implored a neighbor to carry out a trunk containing $9,000 in cash from his late father's estate.

After the fire was extinguished, Johnston opened the rescued trunk. It was the wrong one. The trunk with the $9,000 legacy was burned up.

For Looks, Comfort, Durability
It's Genuine Hand Sewn
LEATHER MOCCASINS
SEE US FOR THE NEW LOOK
In Old Shoes
INVISIBLE RESOLING
Shoes, Bags, Belts
DYED ANY COLOR
REPTILES REGLAZED
BENBENEK SHOE SHOP
Across From Palace Theatre

SHORTHAND ENTRANTS

Practicing speed and accuracy in shorthand here are Rita Johnson, left, and Betty Lowe. These two and Louise Crook are all entered in shorthand contests in Abilene tomorrow, where students from here, Sweetwater, Abilene, San Angelo, and Brownwood will compete. (Lee Watson photograph)

News Continued From Page 1

OIL NEWS

dug 660 feet from south and east lines of section 13-3I-t2n-T&P.

The No. 1-20 Spencer is 660 feet from north and east lines of section 20-31-t2nT&P.

The No. 1-21 Winnie Thompson is 660 feet from north and west lines of section 21-31-t2n-T&P.

These projects are about one and one-half miles southwest of production in the East Vealmoor field and each will drill to 8,200 feet.

PENNSYLVANIAN OILER

Oceanic Oil Co. and others No. 1-A R. D. Anderson has been completed as a new producer in the Oceanic-Pennsylvanian field of Howard County.

On the potential, the well pumped 24 hours to make 225 barrels of 41.3-gravity oil with no water. Top of the pay was at 8,143 feet with five and one-half-inch casing set at 8,150 feet and total depth 8,207 feet. Drillsite is in section 33-t3n-T&P.

Oceanic No. 2-A Anderson is now drilling in lime and shale below 4,785 feet. Oceanic No. 5 J. F. Winans is at total depth of 420 feet and waiting for cement to cure on casing. Oceanic No. 4 Lou Winans is drilling in shale below 7,135 feet.

ELLENBURGER DISCOVERY

Pure Oil Co. No. 35 Vaughn, Northeast Crockett County Ellenburger discovery, has penetrated 133 feet of Ellenburger and is coring deeper. It has not yet found any formation water, and apparently all the Ellenburger so far cut has good possibilities of producing.

The latest tool was run at 7,693-718 feet. Maximum gas volume was at the rage of 62,700 cubic feet per day. No fluid came to the top while the tool was open but operator reversed out 43.3 barrels of 41.7-gravity oil and recovered 210 feet of oil below the circulating sub. Top of the Ellenburger is at 7,585 feet.

BORDEN COUNTY

Superior Oil No. 14-535 Jones, Northeast Borden tester, is at total depth of 7,870 feet in lime after a drillstem test from 7,790-825 feet. The tool was open one hour with recovery 160 feet of fluid, 60 feet of heavily oil and gas-cut mud and 100 feet of oil and gas-cut mud. No water was present.

Flowing pressure was zero, with 30-minute shutin pressure 1,750 pounds. A new drillstem test is to be run from 7,822-870 feet.

Top of the Strawn at the project was called at 7,787 feet, minus datum 5,065 feet.

Texas Crude Oil No. 1-44 A. D. Brown, Southwest Borden wildcat, has perforated casing from 8,075-150 feet with four shots per foot and fractured with 600 gallons. It then bled back with 162 barrels of load oil in six hours and swabbed 28 barrels of oil. Fluid level in the hole is 2,200 feet from the top.

Phillips Petroleum No. 1-B Clayton is drilling in lime and shale below 5,742 feet.

DRILLING REPORT

Woodson Oil No. 1 Noel, Northwest Scurry tester in section 517-97-H&TC, is drilling in shale below 6,996 feet. Woodson No. 1 Marley, four miles north of Fluvanna in section 600-97-H&TC, is drilling in shale below 6,996 feet. Fred Goodstein No. 1 Browning is drilling in shale below 6,559 feet.

In Southwest Scurry, Sun Oil No. 2 J. W. Layne is drilling in shale below 6,090 feet. Lario is beginning operations on the No. 5 Arnett in the Diamond M field, and is to complete this project before beginning operations on the No. 4 Arnett.

Twin Oil No. 1 Wallace, Kent exploration, is drilling in Canyon reef lime and shale topped at 6,696 feet. It is now below 6,712 feet. The section thus far drilled has had slight oil stains and oil odor with spotted fluoresence.

Union Oil No. 1-74 Young, Nolan wildcat, is at total depth of 5,592 feet and preparing to drill ahead after a drillstem test from 5,579-592 feet. The tool was open two hours, with recovery 1,440 feet of gas in the drillpipe, three feet of gas-cut mud, 110 feet of oil and gas-cut mud and 10 feet of salt water.

Woman Burned Here By Grease This Morning

Mrs. S. T. Raines, 3104½ Avenue W, received burns on her right hand and arm about noon today when she attempted to take a pan of burning grease out of the house, firemen said.

Mrs. Raines' burns were not serious.

The general fire alarm was sounded, and three pieces of city fire equipment, and a number of volunteers reported to the scene. There were no damage to the house.

"IN-THE-HOME" SERVICE.
Upholstery and floor coverings cleaned or mothproofed. Inexpensive world-wide service.
DURACLEAN FABRIC SPECIALIST
Dial 3-5017

REAL ESTATE LOANS
Commitments Made In Our Office and Approvals Issued
Loans Made To
BUY — BUILD — IMPROVE — OR REFINANCE
FHA — GI — CONVENTIONAL LOANS
LOWEST RATES — PROMPT SERVICE
Milburn Mortgage Corp.
2333 Avenue S Dial 3-6212

Our Specialty
Real Pit Barbecue
Basted With Delicious Sauce
Beef
Pork
Chicken
Barbecued In Our Outdoor Barbecue Pit.
7 Days A Week At
EVERYBODY'S
2½ Blocks South Of Square On Big Spring Highway

Schools Deny Sponsorship Of Booklet Here

The Snyder school administration made it clear today that it was not sponsoring or in any way backing a football forecast booklet being promoted here yesterday and Wednesday.

Art Nicholas, business manager for the school system, said this morning that a local merchant had called the administration building yesterday inquiring about the booklet after out-of-town salesmen had solicited advertising for it. A check showed that several other merchants had likewise been solicited.

Nicholas stated that the salesmen either implied or stated directly that the schools were behind the project and that high school athletes would sell the booklets.

The schools authorize sale of advertising only in the "Tiger's Tale," a school newspaper, and the football programs sold at local games, Nicholas said.

School officials were able to discuss the matter with the salesmen here yesterday. Nicholas said that it was his understanding that salesmen were giving up the project here and leaving town.

Robert V. Prince Is In Marine Maneuvers

Pfc. Robert V. Prince, the son of Mr. and Mrs. Barney M. Prince, route 3, landed on Iwo Jima with the 3rd Marine Division recently during Operation Flag Hoist.

The amphibious landing operation was part of the intensive training campaign being carried out by Marines now. Following completion of the operation, memorial services were held for the more than 4,000 Marines and sailors who gave their lives in 1945 to take the island for use as an air base.

Hold On To Wallet When Returning Funds

GALVESTON, Tex. (AP)—When he found some keys and a money order, W. Rosenkilde telephoned the man named on the money order. They met and the stranger profusely thanked Rosenkilde for returning his property.

Rosenkilde asked the police yesterday to help him meet the stranger again. Since their first meeting, he explained, he hasn't been able to find his wallet containing $220.

Radar To Mars Planned

LITTLE ROCK, Ark. (AP) — Harvard University plans to build a transmitter that will bounce radar waves off Mars. It will enable scientists to figure the distance to the planet "almost to a mile," Harvard astronomer Dr. Bart J. Bok said here yesterday.

Stop Taking Harsh Drugs for Constipation
Avoid Intestinal Upset! Get Relief This Gentle Vegetable Laxative Way!
For constipation, *never* take harsh drugs. They cause brutal cramps and griping, disrupt normal bowel action, make repeated doses seem needed.
When you are temporarily constipated, get *sure* but *gentle* relief—without salts, without harsh drugs. Take Dr. Caldwell's Senna Laxative contained in Syrup Pepsin. The extract of Senna in Dr. Caldwell's is *one of the finest natural laxatives* known to medicine.
Dr. Caldwell's Senna Laxative tastes good, gives gentle, comfortable, satisfying relief of temporary constipation for every member of the family. Helps you get "on schedule" without repeated doses. Even relieves stomach sourness that constipation often brings.
Buy Dr. Caldwell's. Money back if not satisfied. Mail bottle to Box 280, New York 18, N. Y.

Trail Drive-In
LAST TIMES TODAY

ALSO
"WYOMING MAIL"
With
Stephen McNally
SATURDAY
"Flame of Barbary Coast"
With
JOHN WAYNE
Also
"The Tall Texan"

WORTHINGTON
INSURANCE AGENCY
WOODROW WORTHINGTON
1921 26th St. — Dial 3-3382
Representing THE TRAVELERS, Hartford

DR. M. S. KNISELY
CHIROPRACTOR
1208 25th Street
Phone 3-6363

Dr. John F. Blum
OPTOMETRIST
Phone 3-3992 Snyder, Texas
N.W. CORNER OF SQUARE

CANYON DRIVE-IN
Big Spring Hwy. Ph. 3-7212
LAST TIMES TONIGHT

AND

Plus Cartoon
Saturday Only
DOUBLE FEATURE

AND
"DAKOTA"
John Wayne—Walter Brennan
Plus Cartoon
Sunday & Monday
"Thunder Over The Plains"
Randolph Scott
Phyllis Kirk
Short and 2 Cartoons

Robert Dix Signs Up

LOS ANGELES (AP)—Robert Dix, 18-year-old son of the late actor Richard Dix, has been signed to a $75 weekly contract today with MGM.

RITZ
Today and Saturday

Plus Cartoon & Short

PALACE
Today and Saturday
John Derek
Wanda Hendrix
Walter Brennan
"SEA OF LOST SHIPS"
A REPUBLIC PICTURE
Two Color Cartoons
PREVUE SAT. NITE
SUN.-MON.-TUES.
PREVUE TICKETS ON SALE AT 10 P. M.
SEE
JUBILEE TRAIL
TRUCOLOR A REPUBLIC PICTURE
News and Cartoon

Starlite Drive-In
On East Hiway—Phone 3-5843
Last Times Tonight
Audie Murphy
Wanda Hendrix
"SERRIA"
In Technicolor
SECOND ATTRACTION
Claudette Colbert
Fred MacMurray
"FAMILY HONEYMOON"
Plus Color Cartoon
SATURDAY ONLY
DOUBLE FEATURE
Yvonne DeCarlo
Scott Brady
"Gal Who Took the West"
In Color
SECOND ATTRACTION

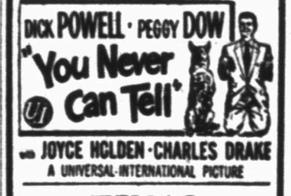

with JOYCE HOLDEN · CHARLES DRAKE
A UNIVERSAL-INTERNATIONAL PICTURE

TEXAS
Today and Saturday
RUSSELL HAYDEN
JEAN PARKER
"Badmen of Nevada"
Plus
Last Chapter of Dick Tracy Serial and Comedy

WHEREVER YOU LIVE

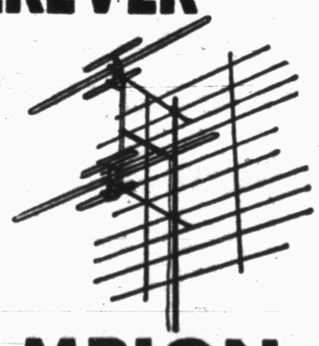

CHANNEL MASTER'S
CHAMPION
TV ANTENNA
WILL IMPROVE YOUR TV RECEPTION ON CHANNELS 2 TO 13!
For the clearest, brightest pictures your set can deliver, let us install Channel Master's CHAMPION. Call today!
Roe Home & Auto Supply
2207 AVE. S

WOMEN

Mrs. J. Nelson Dunn puts aside for a moment the Easter frock she is making for her granddaughter, Linda Carolyn Reon, to examine a minute version of the Easter bunny held by another granddaughter, Suanne Reon, sister of Linda Carolyn. Suanne is also to have an Easter dress made by her grandmother. (Lee Watson photograph)

SOCIETY SCRIBBLINGS

By VIVIAN KILPATRICK

One of Snyder's early school teachers is Mrs. J. NELSON DUNN, 2907 Avenue J, who came here in 1914 to teach in the two-story, brick school building which was located near the present junior high school.

It was her first teaching position and she taught English to the high school students and language, spelling and geography to seventh grade students.

There were also two elementary schools here then, she said, a west side school and a north side school.

Since she taught all the high school then, she could name nearly all the townspeople as former pupils with the exception of newcomers, she said.

Born and reared in Camp County, Tex., at Pittsburg, Mrs. Dunn was graduated from the University of Texas at Austin.

She then applied for a teaching position "everywhere she had friends," she said.

She accepted the position open at Snyder, but kept it only one year, resigning after she and Mr. Dunn were married in December of 1915 at her parents' home in Pittsburg.

Mr. Dunn worked in a drug store at that time and worked in various others until opening his own business. He has operated his confectionery business on the south side of the square for 26 years.

During the early years of their marriage, they moved to Dallas for a few years, then Mr. Dunn received an offer to work here again. There had been a drouth here preceding the time they left, and Mrs. Dunn said she was reluctant to come back to the sandstorms.

She has enjoyed living in Snyder, however, she amended.

In 1941 or 1942 her daughter was in college and her son in the Air Force, so Mrs. Dunn renewed her teaching certificate by attending summer classes at Texas Technological College in Lubbock.

After that, she taught school at Crowder for about five years. When she went there, it was a two teacher school, she said, and she was principal and teacher of the fifth through the eighth grades. Two years later the seventh and eighth grade pupils were transferred to Snyder and for three years she taught the pupils in the first through the sixth grades.

Now her daughter, Mrs. Carolyn Reon, teaches in Snyder and Mrs. Dunn cares for Linda Carolyn Reon, 7, and Suanne Reon, 5.

The Dunn's son, Charlie Dunn, is now a captain in the Air Force and a flight instructor at Bryan Air Force Base. He is married and has three children.

Mrs. Dunn is a member of the First Baptist Church. She is a past matron of the Order of the Eastern Star, and he is a Mason. Mrs. Dunn is also a member of the Twentieth Century Club.

Her present hobbies are growing flowers in her yard, sewing and cooking, all of which she loves to do.

• • •

Planning to enter a tournament in San Angelo today were four devoted golf enthusiasts from Snyder. There were Mrs. LEON YOUNGER, Mrs. RUSSELL YORGENSEN, Mrs. PHILIP LIPSTATE AND Mrs. JAMES ROSSER.

They made the trip down last night and hoped to return tonight after completing the tour of the San Angelo Country Club 18-hole course.

• • •

Today marks the beginning of another bridge class for Mrs. V. V. McGREW at the Lubbock Country Club, bringing the total of her pupils to 96. She plans to return from her Littlefield classes Tuesday in time to attend master point night at the Country Club for the Tuesday Night Couples Club. Then to Lubbock Wednesday for another bridge class.

Mrs. McGrew, Mrs. RAY KEENAN, Mrs. R. D. WHITE, JR., and Mrs. J. R. McCRARY played duplicate bridge at the Colorado City Country Club Wednesday night, with Mrs. White and Mrs. McCrary taking second prize.

Benefit Bridge Is Planned By Acacia

A benefit bridge party early in May was voted by the Acacia Study Club at its Wednesday meeting in the home of Mrs. Bill Campbell, 205 Thirty-fifth Street.

A letter from the club's "adopted" German boy was translated. He has received a package containing much needed blankets, yarn and food.

Mrs. Houston H. Harte read a paper on the Pan American Union and showed color slides taken on a trip to the Panama Canal and Honduras.

Eighteen members and two guests, Mrs. Charles Hooser and Mrs. S. S. Smith attended.

Birthday Party For Two In Fluvanna

Buster Robertson and Mrs. A. C. Carroll were honored at a birthday observance recently in the Robertson home in Fluvanna.

Mr. and Mrs. Caroll, residents of Torrance, Cal., have been guests of Mr. and Mrs. Robertson. The families were neighbors in Torrance before Mr. and Mrs. Robertson moved to Fluvanna.

Refreshments were served Mr. and Mrs. C. H. Sipes, Mr. and Mrs. H. B. Lemon and children, Mr. and Mrs. A. L. Odom, Mrs. Lois Sandlin and son, Mr. and Mrs. Carroll and the hosts. Moving pictures were also shown.

People who wear glasses normally hear better with their glasses on than when they have them off.

The average U.S. motorist drives about 10,800 miles today compared to 6,600 miles in 1929.

Mrs. Agee's Delicious
TAMALES AND CHILI
1617 Ave. M Phone 3-4355

Helps For Homemakers

Send your questions to "Helps for Homemakers," Snyder Daily News, or call 3-5406.

Fillets of frozen haddock are available in economical one pound packages, and are excellent to serve in a haddock loaf.

HADDOCK LOAF

1 pound frozen haddock fillets, thawed
3 cups soft bread crumbs
¾ cup chopped green pepper
1 pimento, chopped
¾ cup chopped celery
2 eggs, slightly beaten
1 can condensed tomato soup
½ cup milk

Cut thawed fillets into small pieces and mix with remaining ingredients. Pack lightly into a well greased loaf pan. Bake at 350 degrees F. for about one hour. Pour off extra juice and turn out on a warm platter. Serve with a bowl of celery sauce. This loaf may be served either hot or cold.

CELERY SAUCE

1 can condensed cream of celery soup
½ cup milk
1 teaspoon prepared mustard

Mix ingredients and let simmer about two minutes.

STUFFED HADDOCK

Put thawed fillets together with layer of oysters. Brush top fillet with slightly beaten egg, then cover with buttered cracker crumbs. Bake 50 minutes at 350 degrees F. Serve with Hollandaise sauce.

HOLLANDAISE SAUCE

½ cup butter or margarine
2 egg yolks
¼ teaspoon salt
Few grains cayenne
1 tablespoon lemon juice or vinegar

Divide butter or margarine in three pieces. Put one piece in heavy bowl with egg yolks and lemon juice. Cook over hot, but never boiling water, stirring constantly with wire whisk or wooden spoon until butter melts.

Add second piece of butter and stir until thick, and as mixture thickens, add third piece of butter. Take immediately from heat and beat with wooden spoon until glossy. Season. If mixture separates because it was cooked too rapidly, stir in two tablespoons heavy cream or boiling water, drop by drop.

• • •

To freeze prepared foods for future use, the following procedure is recommended by a manufacturer of home freezers.

Cool the cooked foods. Place in freezer container, allowing one tenth the height of container for expansion. Seal with usual closure. Place against the wall of the home freezer. Plan for use in menus within recommended storage periods. Heat to serve without defrosting to preserve fresh flavor.

Beta Sigma Phi With Miss Joann Lumpkin

Recently elected officers presided at the meeting of Beta Sigma Phi Tuesday with Miss Joann Lumpkin, 1717 Coleman Street.

After a business discussion of various projects of the year, a program was given by Mrs. Carolyn Reon.

Ten members were present at the meeting.

Bynums Are Hosts At Thursday Dinner

Mr. and Mrs. Glendon Bynum, 1909 Fifteenth Street, were hosts Thursday to a dinner at their home given in honor of Mr. and Mrs. Riley Graham of Dallas and Mrs. Ray Gilstrap of Moran, Wyo.

Other guests were Miss Vernice Ann Mize of Abilene, Mr. and Mrs. Mack Graham, Mr. and Mrs. A. A. Behringer, Mr. and Mrs. T. H. Graham, Mr. and Mrs. Zay Hudman, Claude Graham and Harley Bynum.

. . . You would like to select your Easter Shoes from a store just jam full of new styles be sure to visit Herman's. We have a huge selection, priced so the whole family can join in the Easter Parade in new shoes. Come and see the beautiful styles, colors. A size to fit . . . The price! You'll be pleasantly surprised.

SHOP
Herman's Shoes
East Side of Square

NEWS FROM UNION

By MRS. J. B. ADAMS

Billie Kimmel of Odessa visited Sunday with his parents, Mr. and Mrs. J. H. Kimmel.

Mr. and Mrs. Bill Pate visited Mrs. M. H. Sanders of Colorado City Sunday.

Mr. and Mrs. Howard Hogue attended funeral services for a friend Monday at Shamrock.

Doris Underwood visited Mr. and Mrs. Jake Crouse of Kermit Sunday. Mrs. Adna Yandel also visited Mr. and Mrs. Charles Baker and L. H. Balmer in Kermit. They had been neighbors in Illinois.

The Rev. Bryan Crow of Abilene preached for services Sunday at the Baptist Church.

Mr. and Mrs. Joe B. Adams, Jr., of Lamesa visited Wednesday and Thursday with Mrs. J. B. Adams.

Mrs. B. P. Jones of Snyder visited Monday with Mrs. Jessie White.

WOMEN'S CALENDAR

FRIDAY

District PTA Convention, high school.

Altrurian Club, 3 p.m., Mrs. R. L. Gray, 3300 Avenue U.

Forty - two party, 7:30 p.m., Ennis Creek School.

SATURDAY

Saturday Night Bridge Club, 7:30 p.m., Dr. and Mrs. John Blum, 2911 Avenue U.

Saturday Night Duplicate Club, 8 p.m., Miss Leah Davis, 2366 Sunset Avenue.

Stumble and Fall Square Dance Club, 7:30, Ballard's.

Recital Set In Gail

GAIL — Advanced music students of Miss Jean Seiler will be presented in a recital at 3 o'clock here Sunday afternoon. A choral group will also appear in the recital.

Other students of Miss Seiler will be presented in a recital on May 2. The parents and friends of the students are being invited to attend.

PERSONALS

Mr. and Mrs. A. A. Behringer, 1401 Avenue M, were hosts Sunday to Mr. and Mrs. A. B. Chitwood and Mrs. Junior Behringer, of Lamesa.

Visiting in Snyder last week were Mr. and Mrs. Riley Graham of Dallas and Mrs. Ray Gilstrap of Moran, Wyo. They were guests of Mr. and Mrs. Glendon Bynum, 1909 Fifteenth Street, Mr. and Mrs. Mack Graham and Mr. and Mrs. T. H. Graham.

SPECIAL
Your Watch Cleaned Oiled And Adjusted
$3.95
(Automatic & Chronographs excluded)
We Give S&H Green Stamps
BRUTON'S
East Side Square

A LOOK AT THE BIBLE

THE OLD TESTAMENT AND THE NEW TESTAMENT COMPRISE THE BIBLE. The Old Testament was the will of God for one nation—Israel (Deut. 5:1-22). The New Testament is the will of God for all nations (Matt. 28:18-20). Jesus fulfilled the Old Testament and took it out of the way (Col. 2:14). And He gave the New Testament in its place. The religion of Israel was a national religion. That of the New Testament is individual and universal. 'All Scripture is given by inspiration of God, and is profitable for doctrine, for reproof, for correction, for instruction in righteousness; that the man of God may be perfect, thoroughly furnished unto all good works." (2 Tim. 3:16, 17).

Ted Norton

THE OLD TESTAMENT IS NOT BINDING; THE NEW TESTAMENT IS THE WILL (COVENANT) BY WHICH MEN ARE SANCTIFIED (HEB. 8:7; 10:9b, 10). Then why should Christians study the Old Testament? The Old Testament is "for our admonition, upon whom the ends of the world are come." (1 Cor. 10:11). The Old Testament is "written for our learning, that we through patience and comfort of the Scriptures might have hope." (Rom. 15:4). By a study of the Old Testament, the Christian can readily see that when God speaks, "He says what He means, and He means what He says." God speaks in the same way in the New Testament to all men. (2 Tim. 3:16, 17).

FOR A CONVENIENT STUDY, THE NEW TESTAMENT MAY BE DIVIDED INTO FOUR SECTIONS: (1) The four gospels are to CONVINCE (John 20:30, 31); (2) The book of Acts is to CONVERT; it gives examples of how men were "born of water and of the Spirit"—how men became Christians (Acts 2:37-40); (3) The epistles are to CONFIRM—strengthen or establish (2 Tim. 3:16, 17); and (4) The book of Revelation is to CONSOLE (Rev. 22:14).

"SIRS, WHAT MUST I DO TO BE SAVED?" This is the greatest question man may ask. Read the text—the whole text, about this man's conversion (Acts 16:30-34). Note: Paul and Silas "spake unto him the word of the Lord." Why? Faith (belief) comes of hearing God's word (Rom. 10:17). The jailer repented—he "washed their stripes" and he "was baptized, he and all his, straightway." Then the jailer brought Paul and Silas into his own house and gave them food to eat and rejoiced "believing in God with all his house." Man is not justified by faith only" (James 2:24). The faith that works by love avails (Gal. 5:6).

THE CHRISTIAN MAY WELL ASK, "WHAT MUST I DO TO KEEP SAVED?" He should have a desire (hunger) for the word of God that he may grow (1 Pet. 1, 2). He should take heed lest he fall (1 Cor. 10:12, 13; Heb. 6:4-9; 10:23-30). Grace and peace is multiplied to the Christian through the knowledge of God and of Jesus Christ the Lord, Through this knowledge of Christ there is given to the Christian "all things that pertain unto life and godliness." This knowledge of Christ is found in the New Testament. Also, through this knowledge there is given to Christians "exceeding great and precious promises" that by them children of God may "be partakers of the divine nature" and escape 'the corruption that is in the world through lust." (2 Pet. 1:2-11). The Christian must be faithful to Christ even if he has to die (Rev. 2:10, 11).

NINETEEN HUNDRED YEARS AGO THE CHURCH OF CHRIST WAS ESTABLISHED. Today, she has the same name, worship, organization, doctrine and life. To learn about the only church the Lord established, study the New Testament.

TUNE IN KSNY ON WEDNESDAYS AT 12:15 (NOON) AND HEAR WARDER K. NOVAK.

CHURCHES OF CHRIST

Warder K. Novak, Preacher
2500—37th Street

Ted Norton, Preacher
1411—25th Street

EASY SEWING - SMART GOING!

2662
10 - 20

Sleeveless lines give a halter-top look to this sun-seeking tailored dress with bulit-up back. Four flar-flaring gores bring new swish to the skirt! Make it also with short raglan sleeves — as a cotton casual.

No. 2662 is cut in sizes 10, 12, 14, 16, 18, 20. Size 16: 3¾ yds. of 35-in.

Send 30c for PATTERN with Name, Address, Style Number and Size. Address PATTERN BUREAU, Snyder Daily News, Box 42, Old Chelsea Station, New York 11, N.Y.

Patterns ready to fill orders immediately. For special handling of order via first class mail include an extra 5c per pattern.

Miss Vernice Ann Mize of Abilene was a guest last week in the home of her sister and brother-in - law, Mr. and Mrs. Mack Graham, 1101 Fourteenth Street.

NEWS FROM CANYON

By MRS. MARGARET RILEY

Mr. and Mrs. Nathan Shephard and family visited in Tahoka recently.

Week-end visitors in the home of Mrs. J. S. Golden were Mrs. Juanita Ream and son, Bill, and Mrs. Sophie Holley, all from Enid, Okla.; Mr. and Mrs. Murphey Holley and Chris from Dallas, and Pete Golden from Brownfield.

Mrs. L. F. Stirling visited Mrs. Annie Pierce in Snyder Saturday.

Mrs. Jim Stirling and family went to Big Spring Saturday on business. They also visited Mr. and Mrs. Truman Pherigo.

Forty - eight persons attended Sunday school classes at the Canyon Baptist Church Sunday.

Mr. and Mrs. Joe Reep from Sweetwater visited in the home of Mr. and Mrs. Nathan Shephard recently.

The Rev. Jimmie Rogers, Mr. and Mrs. L. F. Stirling, Mr. and Mrs. Jim Stirling and Clifton Thomas went to Lamesa Sunday to visit Miss Bobbie Taylor, who is in the hospital.

The Women's Missionary Auxiliary of the Canyon Baptist Church met Tuesday afternoon to study "The Church Covenant." Those present were Mrs. Margaret Riley, Mrs. Grady Moore, Mrs. Jim Stirling, Mrs. L. F. Stirling, Mrs. J. S. Golden and Mrs. Nathan Shephard.

Among those attending the track meet at Hobbs Saturday will be Leon Ford, Jerry Don Ford and Lawton Taylor.

THANKS

We wish to thank Our many friends for their kindness shown during the illness of our sister, Mrs. Nancy Lankford. Also the nurses and doctors at Battenfield Hospital.
Mrs. H. J. McGerr
Mrs. P. J. Smallwood

For Insurance Service
Call 3-5611
—Fire —Auto —Marine —Casualty
The Deffebach Agency
2606 Ave. R Box 925

PALM SUNDAY AND HOLY WEEK WORSHIP SERVICES

SUNDAY SCHEDULE:

8:45 A.M. "THE PRAISE OF MEN"—By Woodrow Adcock
(Junior Choir Will Sing—Infants Will Be Dedicated To God In Baptism —New Members Will Be Received)
9:45 A.M.—CHURCH SCHOOL CLASSES FOR ALL AGES
(Attendance Goal Of 500)
10:55 A.M. "THE PRAISE OF MEN"—By Woodrow Adcock
(Sanctuary Choir Will Sing—Infants Will Be Dedicated To God In Baptism—New Members Will Be Received)
11:00 to 12:00—Radio Broadcast Of Church Service.
7:00 P.M.—Fellowship Meetings
7:30 P.M.—Adult Study—Joel Hodges, Teacher.
8:00 P.M. "THE SEVEN LAST WORDS"—EASTER CANTATA
Robert Clinton, Directing, with Wayne Pifner at the organ and Mrs. Robert Clinton at the Piano.

HOLY WEEK SCHEDULE:

Wednesday—Mid-Week Worship Service At 7 A.M.
District Youth Rally At Lamesa At 7 P.M.
Thursday—Worship Service With Holy Communion At 7:30 P.M.
Friday—Worship Service With Holy Communion At 7:30 P.M.

Attendance Crusade Runs Through Easter Sunday
A Friendly Welcome Awaits You At All Services

FIRST METHODIST CHURCH
Woodrow Adcock, Pastor Avenue R and 27th Street

Why drive a "down payment"? Trade now for a new FORD TRIPLE ECONOMY TRUCK

Now! Get Gas-Saving, Low-Friction, High-Compression, Overhead-Valve, Deep-Block Engines in ALL models! 115 to 170 h.p.! V-8's a[illegible] Only in FORD Trucks!

Now! Get new Driverized Cabs, and time-saving controls like new Power Steering, new Power Brakes, Fordomatic Drive!

Now! Get top payload capacities. Over 220 models including new tandem-axle giants, factory-built by Ford!

Now, you get a gas-saving LOW-FRICTION engine in any Ford Truck model you choose. For the power they develop, new Ford Truck engines have *less cubic inch displacement* than other-make engines. Smaller-displacement engines normally need less gas! New controls like Power Brakes for ½-tonners, Power Steering, *Fordomatic* Drive, repay low extra cost in faster, easier handling. Why drive a "down payment"? Trade now for a BIG allowance!

COME IN TODAY! get more truck for your money!

New over 220 Ford Truck models! From Pickups to new 60,000-lb. GCW tandem-axle Big Jobs. New 55,000-lb. GCW Cab-Forward models for 35-ft. trailers. Now more than ever, Ford offers the one *right* truck for your job!

TRIPLE ECONOMY
GAS-SAVING POWER
DRIVER SAVING EASE
MONEY-SAVING CAPACITIES
Only Ford brings you savings in all 3!

F.D.A.F.
WADE PIPKIN MOTORS
"THE" FORD DEALER OF WEST TEXAS
LARGEST DEALERSHIP IN THE WORLD for its size
1615 26TH STREET PHONE 3-6351
If You're Interested in an (A-1) Used Truck—Be Sure to See Your Ford Dealer

MODEST MAIDENS

Trademark Registered U. S. Patent Office

"I think it needs to be a little more greenish, yellowish, pinkish and brownish!"

Use Classified Ads—They Get Results

Crossword Puzzle

ACROSS
1. Road building material
4. Daub
9. Juice of a tree
12. Frozen dessert
13. Large artery
14. Contented murmur
15. Made of a certain wood
17. Infuriate
19. Constellation
21. Rocky hill
22. State of the Union
24. Hitch
26. Short distance
29. Mineral spring
30. Illuminate
32. Fifty-one
33. Feminine name
34. Score at baseball
35. Exclamation
36. Exciting
39. Dry
40. Saucy
41. Kind of bean
42. Weary
43. Even: contr.
45. One who nominates
47. Starry
50. Bellowed
53. Dine
54. Sells
56. Epoch
57. Crafty
58. Expunge
59. Garden tool

DOWN
1. Nervous twitching
2. Playing card
3. 19th century dance
4. Hindu woman's garment
5. Letters interwoven
6. Comparative ending
7. Corroded
8. Rave
9. Ancient Greek city
10. Summer month: abbr.
11. Before: prefix
16. Constellation
18. Soldering necessity
20. And not
22. English prelate
23. Think
25. Farm areas
27. Anesthetic
28. Tranquillity
30. Mountain in Crete
31. Burrowed
33. Change
37. Peevish
38. Electrified particle
39. Old form of address
42. Beverage
44. Body of a church
46. Masculine nickname
47. Roman bronze
48. Salt
49. Gaeli, sea god
51. Self
52. English river
55. Chemical symbol for natrium

HELM ROD ALAN
ARIA ORE VASE
RIN PODS AXES
ENTERTAINS AT
NO IRATE
LORDS NE SKI
ARISES DARTED
YAM ES LITENS
EVICT TO
PO ENERVATING
ELAN DOER STR
LIEU EVI ULNA
TORE DEN SERM

Solution of Yesterday's Puzzle

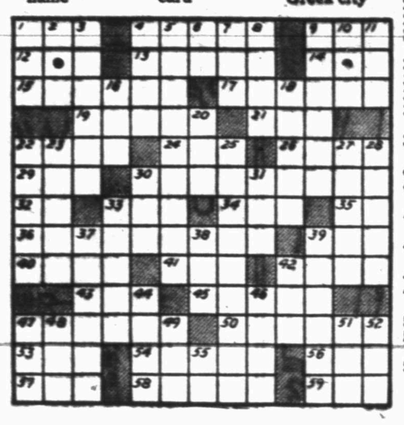

TYPEWRITER and ADDING MACHINE REPAIR

1907 25th St. **Times Printing Co.** Phone 3-7202

MARY WORTH

FERDINAND

SCORCHY SMITH

TIMES PRINTING COMPANY OFFICE SUPPLIES—FURNITURE UNDERWOOD SALES AND SERVICE

OAKY DOAKS

DICKIE DARE

KERRY DRAKE

REX MORGAN

TIMES PRINTING COMPANY QUALITY PRINTING 1907 25th STREET

LITTLE LULU

THE SAINT

HOPALONG CASSIDY

HOMER HOOPEE

THE ADVENTURES OF PATSY

If You Miss Your Snyder Daily News

Phone Before 7 P.M. Week Days

DIAL 3-5486

Phone Before 10 A.M. Sundays

— One Will Be Delivered To You —

A day-long meeting of leaders of the Roman Catholic Church was held here Tuesday in a diocese council of Catholic Women. Conferences were held in the St. Elizabeth's Catholic Church here, and a luncheon for the out-of-town guests was held at Ballard's banquet room. Shown from left above are the Rev. Thomas Kennedy, Mrs. A. S. Davis, president of the Snyder Altar Society, the Most Rev. Lawrence J. FitzSimon, Amarillo, Mrs. J. E. Dupont, vice president of the Snyder women's organization, the Rev. Edward Chrisman, Snyder; and Mrs. H. J. Schulze, Snyder.

SERMON TOPICS

"Preaching Christ Crucified" will be the sermon of the Rev. Jacob Regier at the Apostolic Faith Church Sunday morning. An Easter program is being planned at the church on April 18, with young people of the church in charge of the evening service.

• • •

The Rev. B. W. Lewis, pastor of the Trinity Methodist Church, has selected "In the Shadow of the Cross" for his topic at the morning worship service. He is also to speak at the evening service beginning at 7:30. Junior and Methodist Youth Fellowship groups meet at 6:30 Sunday night.

• • •

"The Praise of Men" is to be the sermon topic discussed by the Rev. Woodrow W. Adcock at the 8:45 and 10:55 services of the First Methodist Church Sunday morning. Infants will be dedicated to God in baptism and new members will be received into the church at both morning services. An Easter cantata, "The Seven Last Words of Christ," will be presnted at the church at 8 o'clock Sunday night.

• • •

"The Church —Its Growth" will be the subject of Ted Norton at the 10:45 Sunday morning worship service of the Twenty-fifth Street Church of Christ. Speaking at 7:30 Sunday night, Mr. Norton will take as his topic "Ye Must." Sunday morning Bible study classes meet at 9:45, with evening training classes at 6:30.

First Baptist Opens Revival

Dr. Orville Yeager, professor of Bible and history at Wayland College, will be the evangelist for a revival beginning Sunday at the First Baptist Church.

David Dodgin of Olton will serve as music director for the revival. Services will be held at 2:30 each afternoon and 7:45 each night during the revival, which is to continue through April 25. Sunday services will be held at the regularly scheduled times, 10:55 and 8 o'clock. Departmental prayer meetings will precede each evening service.

Dr. Yeager was in Snyder last November to direct a week of stewardship studies at the church. He has been in demand as a speaker for Bible conferences, evangelistic services and radio programs in 42 states for many years, the Rev. E. K. Shepherd, pastor of the church, said.

Royalty Given To North Side

Christmas in April occurred for the North Side Baptist Church Sunday when Mr. and Mrs. W. B. Fenton of Snyder, as the only living trustees of an old rural church which has not functioned in the last 27 years, presented the Snyder church with about $2,000, a deed to four acres of land, and royalty providing a monthly income.

The sum of about $2,000 was accumulated royalties and bonuses on the four-acre tract formerly owned by the Moore's Creek Missionary Baptist Church, eight miles west and one mile north of here in the northwest quarter of section 246, block 97, H&TC survey.

The deed to the property included surface, minerals, and royalties. The tract is in participation of the Scurry Area Canyon Reef Operators Committee (SACROC), and royalty payments at present are $75 a month.

The Moore's Creek church was active several years until sometime in 1927, when it ceased to function. When it was last active, the church had three trustees, one of which has since died. Most of the members either have moved their church membership elsewhere since that time or have died.

Hannah Class Meets With Mrs. R. S. Theis

Mrs. R. S. Theis, 3104 Fortieth Street, was hostess to the Hannah Sunday school class of the First Baptist Church Tuesday.

Mrs. Arthur Duff, class president, directed the business meeting. Mrs. John Dirickson gave the devotional. Refreshments were served to Mrs. Paul Sawyer, Mrs. Ross Smith, Mrs. Gene Best, Mrs. Davis Shaw, Mrs. C. E. Rabb, Mrs. Paul Rolling, Mrs. J. M. Long, Mrs. J. O. McNew, Mrs. Art Dishereon, Mrs. LeRoy Hurst, Mrs. C. H. Fenton, Mrs. Goldie West, Mrs. Duff and Mrs. Dirickson.

Cantata Is Set At Church Here

Four soloists and a choir of 35 voices will present an Easter Cantata, "The Seven Last Words of Christ" at 8 o'clock Sunday night in the First Methodist Church.

Harris Davis of Roby will be baritone soloist for the program, with Jack Chambliss from Cisco Junior College as tenor soloist. Mrs. Kirby Tatum and Mrs. Glenn Cox, both of Snyder, will be soprano soloists.

The cantata will be directed by Robert Clinton, with Wayne Pitner organist and Mrs. Robert Clinton pianist.

The program has been planned to enable as many members of other churches to attend as possible, Pitner said, and the public is invited to attend.

Electric Pipe Organ Ordered At New Church

An electric pipe organ has been presented the Trinity Methodist Church by Mrs. D. M. Cogdell, Sr., the Rev. B. W. Lewis, pastor of the church, said yesterday.

The organ, the first to be used by a Snyder church, is being custom built in Hagerstown, Md., by the M. P. Moller Co., Mr. Lewis said. A representative of the firm has been here this week to discuss the purchase, and has estimated that it will take 10 months to complete the building of the organ.

The Trinity Methodist Church building is now under construction on the Big Spring highway. It is on land near Cogdell Memorial Hospital which was given for the church by Mr. and Mrs. Cogdell.

Lapps Can't Find Brides

KIRUNA, Swedish Lapland (AP)—There's a domestic crisis in this part of Lapland because Lapp girls won't marry Lapp boys.

Some authorities here believe the Lapps, now numbering about 30,000 in Sweden, Norway and Finland, may be a vanishing race if the tendency continues.

"One of the biggest problems in Lapland is for a young man to find a wife," said Erik Thulin, a Swede who has lived with the Lapps in their tent homes to study their ways. "Few of the Lapp girls are willing to marry them. They want to escape the hardships of life here."

When they can, the girls in Swedish Lapland marry Swedes, which insures them a higher living standard. Swedish girls, in return, are unwilling to marry Lapp boys and share their rough, nomadic life.

Since a Lapp boy in Swedish Lapland has almost no hope of marrying at all unless he can find a Lapp bride, the bachelors are already making courting forays among the less numerous Lapps over the border in Finland. That presumably adds to the shortage of brides there too.

Junior High Band And Chorus In Program In Auditorium Tonight

Junior High School band and choral students will present a combination program at 8 o'clock tonight in the school's auditorium.

About 150 students will be included in the two groups, and will be under the direction of Robert Clinton and Tim Dennis. It will be the first public performance for the choir, made up of 68 students. Sacred numbers, folk songs, and spirituals will be included in the vocal group. The band and choir will combine for two selections.

Mrs. Kollman Hostess For Afternoon Circle

The Presbyterian Women's Afternoon Circle met Tuesday in the home of Mrs. Fred Kollman, 900 Twenty-eighth Street.

Mrs. John Covey, Jr., directed the program, with Mrs. Roberson leading the Bible study. Refreshments were served 12 circle members.

Class With Mrs. Joyce

The monthly business meeting of the Friendly Sunday school class of the First Baptist Church was held Tuesday in the home of Mrs. Sam Joyce, 2610 Thirty - second Street.

Mrs. Orene Cummings gave the devotional message. A film depicting a portion of the life of Christ was shown. Refreshments were served the 10 class members present.

District Youth Meeting

Fifteen young people from the First Methodist Church plan to attend the Big Spring District Youth Fellowship meeting in Lamesa Wednesday night. Dr. George Harper of Nashville, Tenn., nationally known youth worker, will be the speaker.

Bus And Train Collide

BUENOS AIRES, Argentina (AP)—Eight persons were killed and four injured in a collision yesterday between a locomotive and bus at a railway crossing.

Obscene Literature Hit By Catholics

An appeal for a concerted effort to halt the distribution of obscene literature was made at a meeting of the Big Spring district of the Diocese Council of Catholic Women here Tuesday.

Mrs. J. E. Beakey of Midland, chairman of legislation for the diocese of Amarillo, issued the appeal before the assembly of 103 women at the meeting. Cooperating with her on the report was Mrs. J. E. Healy of Odessa.

Mrs. Beakey urged that surveys of all newstands be made as the first step in the campaign.

"Books glorifying crime, dope and sex, thinly disguised as comic books, have proven a large contributing factor in the increased number of juvenile offenders," Mrs. Beakey said. "All over the United States, a movement is on foot to abolish by ordinance, legislation and education the printing and distribution of these books. Protestant and Catholic churches are combining their efforts. PTA groups, service organizations and veterans' groups are all being brought together in one big combined effort to clean up the reading material now available on almost any newstand.

"Bills have been introduced into the state legislature," she continued. "They have passed one house and have been shelved in the next. Now that the campaign has been started, don't stop. The combined efforts of all of us will bring success."

Mrs. A. G. Davis, president of the Snyder unit, gave the official welcome to visitors at the meeting. Miss Claudia Cizek of Hermleigh gave the response. The Rev. Edward Chrisman was the luncheon speaker. The Most Rev. Lawrence FitzSimon of Amarillo was the speaker for an afternoon session.

Mrs. Healy was elected president of the district, with Mrs. J. E. Dupont of Snyder vice president and Mrs. O. A. Holder, Jr., of Snyder secretary-treasurer.

Holy Week Services At First And Union Methodist Churches

Holy Week services are being planned at the First Methodist Church in Snyder and the Union Methodist Church.

The first of the special services at the First Methodist Church will be held at 7 o'clock Wednesday morning. Others are scheduled for 7:30 Thursday and Friday nights.

Special services at the Union Methodist Church will be held each evening Monday through Friday at 7:45, the Rev. E. B. Thompson, pastor, has announced. Incidents in the life of Christ will be used as topics for the services. A candlelight communion service Friday night will conclude the programs.

The public is invited to attend all these services.

Cowboys For Christ At Midway Baptist

A Youth Revival at the Midway Baptist Church will begin with services Sunday. The revival is to continue through April 18.

Services are to be held at 8 o'clock each night, with a different speaker for each service. An evangelistic group from Hardin-Simmons University, Cowboys for Christ, will direct the Sunday night service.

The Midway church is 17 miles east of Snyder on the Roby highway. The Rev. J. H. Skiles is pastor of the church.

Saturday Morning Service For Youths

A lesson of special interest to young people will be given at 10 o'clock Saturday morning at the Thirty-seventh Street Church of Christ.

Cecil E. Hill of San Antonio, who is conducting a meeting at the church, will be the speaker for the service. The meeting is to close with the Sunday night service. An attendance goal of 300 persons has been set for Sunday school classes which begin at 9:45 at the church.

Big Spring Minister To Speak Here Sunday

The Rev. William D. Boyd, vicar of St. Mary's Episcopal Church in Big Spring, will conduct Evening Prayer services at St. John's Episcopal Church here Sunday. He is also to preach at the service, which will start at 8 o'clock.

Mrs. Keaton Hostess For Mary-Martha Circle

Two new members, Mrs. E. E. Smith and Mrs. Frank Self, were introduced at the Wednesday meeting of the Mary-Martha Circle, Mrs. Paul Keaton was hostess to the group in the fellowship hall of the First Methodist Church.

During the business meeting, a committee was appointed to study the needs of local Latin-American families who will be helped with the proceeds of a recent Mexican supper. Mrs. Ned White, Mrs. Marsene Holt and Mrs. W. J. Young are members of the committee. It was also voted to give $3.50 to the Nancy Caton class fund for magazine subscriptions to be used on the mobile magazine cart at Cogdell Memorial Hospital.

Mrs. Leamon Roberson presented the scripture for the program. Mrs. R. D. White sang a solo, and was accompanied by Mrs. Bob Crowell. Mrs. Holt reviewed "The Will of God." Mrs. Charles Tyer conducted the study on Jeremiah.

Mrs. Ray Finley was a guest at the meeting, which was attended by 19 members.

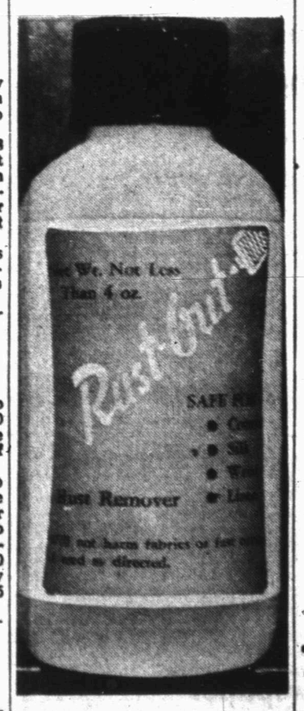

For Removing Rust Stains from all clothing. Safe on all colors that are water safe. Will not harm fabric if used as directed.

At Your Favorite Merchant

Floor Sanders and Edgers For Rent

Barrow Furniture Co.

2112 25th Street Snyder, Texas

Thy KING Cometh

Amid joyous hosannas and waving of palm branches, He rode into the city of Jerusalem, past these same walls which are standing today.

Long ago in ancient Palestine, the prophet had heralded the coming of a king. But now few thought it more than the usual procession of some new earthly ruler. Yet no king ever came as He came. No king ever built such a kingdom.

This was the King of Heaven who rode into the hearts of men and built there a Kingdom of Love!

They crucified Him, but death could not stop His coming. He comes in every age to all who will believe. He comes to you.

Go to church this Palm Sunday, for "thy king cometh." Let the King of Heaven ride into your heart.

THE CHURCH FOR ALL . . . ALL FOR THE CHURCH

The Church is the greatest factor on earth for the building of character and good citizenship. It is a storehouse of spiritual values. Without a strong Church, neither democracy nor civilization can survive. There are four sound reasons why every person should attend services regularly and support the Church. They are: (1) For his own sake. (2) For his children's sake. (3) For the sake of his community and nation. (4) For the sake of the Church itself, which needs his moral and material support. Plan to go to church regularly and read your Bible daily.

Day	Book	Chapter	Verses
Sunday	Mark	11	1-10
Monday	Mark	11	28-34
Tuesday	Mark	14	32-42
Wednesday	Mark	15	33-39
Thursday	Philippians	2	5-11
Friday	Colossians	3	1-17
Saturday	I John	3	13-24

Copyright 1954, Editor Ads, Service, Strasburg, Va.

This Series of Ads Is Being Published Each Week In The Snyder Daily News, Sponsored By The Following Business Etablishments

Forrest Builders Supply
2108 25th Phone 3-3301

Scurry Butane Co.
1012 25th

Walter Hales Lumber & Supply
East Highway Phone 3-6752 or 3-6252

Snyder National Bank
Nearly Half Century Banking Service
Member Federal Deposit Insurance Corp.

West Texas State Bank
Member Federal Deposit Insurance Corp.

Battenfield Hospital Clinic
Snyder, Texas

Roe's Home & Auto Supply
SELLING THROUGH SERVICE
2207 Ave. S Phone 3-3402

The Deffebach Agency
Complete Insurance Service
Phone 3-6811 2806 Ave. R

Piggly Wiggly

Snyder Auto Supply
1300 Ave. R Phone 3-3361

Times Printing Company
PRINTING — OFFICE SUPPLIES
1921 25th St. Phone 3-7202

HERITAGE DAYS NO. 35

'Twin Sisters' Reach Texas; Texans Keep Up Plea For Aid

"The Twin Sisters," a pair of six - pounders destined to boom their way to historic Texas glory started to Sam Houston's Texan Camp on April 9, 1836 to become the artillery of the republic's army. Arrival of the "big guns" added courage to the Texans, a confidence later to be confirmed.

The year before, at a meeting in Cincinnati, called to answer Texas' plea for aid, it had been decided to contribute the cannons. The suggestion of Robert F. Lyttle that two pieces of "hollow ware" be given to the cause met approval of the group.

"The Twin Sisters" were manufactured, mounted, and supplied with shot at the foundry of Greenwood and Webb. The guns then were dispatched to New Orleans, thence, by Texan agents, to Brazoria; by schooner to Galveston, and then to Harrisburg. From there, horses were pressed into service to pull the guns which Captian Smith guided toward the Texan army camp.

On the same day, three companies of 220 men, scheduled to march to Houston's aid from Nacogdoches, were delayed because of report Mexicans planned to attack the East Texas stronghold.

Santa Anna, after a 16 - mile march with choice Mexican companies, reached San Bernardo and sent a scout to reconnoitre the ferry at Ft. Bend.

The next day, the Mexican general was surprised to find 20 barrels of sugar and 1,250 bushels of corn in an abandoned farm house near Egypt crossing.

Learning that Major Wylie Martin was at Ft. Bend, on the old Ford Road, Santa Anna and his men headed there marching until 10 o'clock that night.

Houston kept up his daily plea to the acting secretary of war to put a halt to the flight of colonists; and, instead, for them to give their strength to the army. "Tell our people never again to give way to a panic," he asked, "but to do their duty."

The home of Thomas Jefferson Chambers, sole superior judge of Texas before independence was won, is shown above. Here he labored in the cause of independence. Chambers had served as surveyor general of Texas before assuming the court post.

Big Rattler Hunt In Okla.

OKEENE, Okla. (AP)—Thrill-bent hunters will match wits Sunday with deadly rattlesnakes in the annual Okeene Rattler Roundup—all for a piddling 50 cents a pound.

That's the current rate for rattlesnake meat on the hoof—alive and wiggling.

For thrills, many claim it's hard to beat—stalking sometimes vicious rattlers using nothing more than a forked stick or a pair of tongs.

Sponsors of the hunt claim, "anyone can do it." They bill it as "a new sport for the average man."

Thrill seekers from all over the nation will stalk the hills in groups, routing rattlers from their winter sleeping grounds. Some still are sleepy, others surprisingly active and vicious.

Rattlesnake steak will be on the menu at the big banquet Saturday night, preceding the hunt.

Joe Offering Steak To Any Injured Person

TUCSON, Ariz. (AP) — Sen. McCarthy (R-Wis) says he will give a steak—a T-bone steak—to any innocent person hurt by his investigation of communism.

He made the offer in a Nogales, Mexico, cafe yesterday when a Tucson reporter asked if the probes had ever injured the wrong people.

"Let me put it this way," said McCarthy. "If I've hurt any innocent party in my investigations, let my opposition produce this party."

The vacationing senator looked down at a big T-bone steak on the table and added:

"If I have hurt any innocent person, I'll give him a T-bone steak."

McCarthy and his wife Jean plan to leave the Tucson ranch of columnist Westbrook Pegler, where they are staying, for Washington this weekend.

Milk Diet Is Given Praise

SASKATOON, Sask. (AP)—Dr. D. L. Gibson says he hasn't felt so "perky" in years—after a 24-day demonstration diet of three quarts of milk and four ounces of orange juice daily.

He also took one iron tablet every five days.

Dr. Gibson, head of the University of Saskatchewan's dairy science department, told his students milk was an almost-perfect food. When they scoffed, he collected 25 cents from each one to finance the experiment and embarked on the diet March 15.

His chief inconvenience, he found came in rearranging his feeding times. He digested the liquids so rapidly he got hungry every two hours.

The experiment ended Wednesday. His physician, Dr. Glen Kinsman, examined him yesterday and said Gibson's health was better than at any time during the eight years he's known him.

Gibson gained three pounds. All that juice added up to about 2,300 calories, more than a-plenty for a sedentary man.

Classified Ad Shows That There Are Some Happily Married Pairs

OAKLAND, Calif. (AP)—Classified ad in the Oakland Tribune:

"I am responsible for all debts and obligations of my wife, Virginia, both present and future, and am more than happy to be the provider for a woman who has borne me five lovely daughters and with an overabundance of love and care has made the past eight years of married life the nicest years of my life. On this our eighth anniversary, I wish to publicly express my gratitude. David Rousseau."

Rousseau explained from his San Lorenzo home he chose this way to celebrate his eighth wedding anniversary "just to show that there are some happy married couples in the world."

Irritated Burglar

TUCSON, Ariz. (AP) — A burglar who could find only $10 in coins at the Auto-Plane Electrical Co. here penned this note:

"Next time, leave some money—cheapskates."

State Liquor Revenues Up

State revenues from the legal sale of liquor during February increased $22,236.41 over the amount collected during January, bringing the most recent total to $1,286,513.20, according to the official monthly publication of the liquor control board.

The revenue collection total for February of this year, the latest figure released by the board, was $245,622.95 less than the total for February of last year, however. February usually provides a great increase over January, but the totals for both months this year were less than those for the same months last year.

The pamphlet lists the total of fines and court costs assessed in the state for liquor law violations at $49,426.45 for February. These assessments have nothing whatever to do with liquor revenues, however, but are assessed and collected by the counties in which the court actions occur.

The total of fines and court costs assessed in February was an increase of $11,771.45 over the total for January.

Of the total assessed in February, $29,210.65 was assessed in legally dry areas, and $8,444.35 was assessed in wet areas.

The pamphlet states that officers seized five illicit liquor stills in February, one each in Titus, Camp, Cooke, Harrison, and Marion counties. Two arrests were made in connection with these.

There were five seized also in January, three of them being in Titus County and one each in Morris and Marion counties.

Watch Your Language

TEMPE, Ariz. (AP)—Jerrell Brooks shouted at a car which had made an illegal turn in front of him.

The car turned around. Four youths inside forced Brooks, an Arizona State College student, off the highway and beat him up.

Then they drove into his car, causing $85 in damages.

Some False Alarm

PITTSBURGH (AP)—Jesse Hale pleaded guilty yesterday to sending in a false fire alarm. He needed help, he told the judge, because his wife had fallen down and he couldn't pick her up. She weighs in the neighborhood of 270 pounds, he said.

The judge placed him on probation for two years.

ALPHABET BUSINESS SERVICE

Who Sells What & Where Is He?

BUILDERS HARDWARE & MATERIAL

—We have a complete line of lumber and building supplies. Wholesale and retail. Walter Hales Lumber and Supply. Phone 3-5753.

BUTANE

—Call Scurry Butane Company, 3-3731 for prompt gas delivery. Sales & Services domestic & commercial appliances.

FLOWERS

Fresh Flowers for all occasions. We telegraph flowers anywhere. Bell's Flower Shop. Dial 3-4651.

FURNITURE

—Frigidaire refrigerators, washers ironers. Also large selection of quality furniture at King & Brown.

INSURANCE

—Hugh Boren & Sons are dependable and experienced. Insurance. Real Estate. Loans. Oil. Dial 3-3661.

Political Announcement

The News is authorized to announce the following candidates for office, election to be subject to action of the Democratic Primary.

For District Clerk:
MRS. EUNICE WEATHERSBEE

For County Treasurer:
MRS. MOLLIE PINKERTON

For Justice of Peace, Precinct No. 1:
W. C. DAVIDSON

For County Sheriff:
HOMER WHISNAND
LLOYD H. MERRITT

For County Clerk:
DAN COTTON
PAT JOHNSTON

For County Tax Assessor-Collector:
JIM IKARD

For County Judge:
EDGAR TAYLOR

For County Attorney:
WAYLAND G. HOLT

For Commissioner Precinct No. 1:
CLARENCE A. WADE

For Commissioner Precinct No. 2:
CULLEN H. TOOMBS

For Commissioner, Precinct No. 3:
L. L. (Pat) MOORE

For Commissioner, Precinct No. 4:
DOYLE PARMER
DON ROBINSON

For County Superintendent:
FORREST W. BEAVERS

For District Attorney:
RENAL B. ROSSON

For State Senator:
HARLEY SADLER

Starting Sunday!

Another Daily Feature In

The Snyder Daily News

Will Be A

Television Log

We are pleased to announce that we are obtaining the Daily Program Schedules of Television Stations in this area and they will be carried as a daily feature in The Snyder Daily News.

For the latest News, Popular Comics and Features with interest to every member of the family . . . Plus advertised values by local merchants make your home town newspaper a reading habit.

HAVE
The Snyder Daily News
Delivered At Your Front Door Every Day.

Be sure of YOUR copy daily and Sunday. Just fill out the coupon below and mail it to us. Or call 3-5486.

NAME .....
STREET ..... APT. .....
CITY ..... PHONE NO. .....

4 WEEKS $1.00

"Your Hometown Newspaper"

The Snyder Daily News

ANNOUNCEMENTS A

SPECIAL NOTICE A-2

I sincerely appreciate the support and confidence given me as a write-in candidate in the City Election.
Thanks — Clara Jones

WILL take your order for home baked cakes and pies. Mrs. Carl Hardaway. Dial 3-4018.

LOST AND FOUND A-4

LOST

Hamilton wristwatch. Finder return to Snyder Daily News. Liberal reward.

AUTOMOBILES B

AUTOS FOR SALE B-1

FOR SALE: 1951 Buick 4-door sedan. Excellent condition. $995.00. Dial 3-3763.

FOR SALE: 1948 Ford Fordor. Body in good condition, good rubber. $50.00 down. Dial 3-4420.

1953 Willys Station wagon with heater and overdrive. Less than a month old. Dial 3-5017.

FOR SALE OR TRADE B-10

FOR SALE OR TRADE: 1951 Oldsmobile "88" 4-door, fully equipped. Clean car. Only $950. 313 - 34th. Dial 3-3716. L-3

AUTO RADIATORS B-11

SNYDER RADIATOR SERVICE
FRANK D. STEPHENSON
"THE RADIATOR MAN"
CLEANING NEW — REPAIRING REBUILT
1105 AVE. T DIAL 3-4131

BUSINESS SERVICES D

BLDG. SPECIALIST D-2

NOTICE!

Concrete; masonery; carpenter work; Repair work our specialty. No job too small.

Malcolm James Phone 3-4836
Shade McGinty Phone 3-4918

PAINTING, PAPERING D-11

FOR painters, paperhangers, tape and bedding men, call 3-6556. Tatum's House of Color for recommendations.

MISCELLANEOUS D-26

WANTED: Garden plowing with Ford tractor and disc breaking plow. Dial 3-4488.

TO ALL OF MY OLD FRIENDS!

This is to let you know that I am back after four years retirement. I intend to do all my work myself. For the month of April, I will clean your closet bowl and adjust your cook stove for only $3.00.

Claude Ingram—Plumber

3-3845—day or night for service and repair.

HENRY'S

AIR CONDITIONING SALES AND SERVICE. DUCTS BUILT.

Located on 24th between Avenue S and T
Dial 3-3263

Call C. R. Agee, 3-4386 or 3-6122 for painting, paperhanging, texturing. Free estimates, courteous service. All work guaranteed.

DITCH DIGGING CONTRACTORS

- Sewer, Water and Gas Lines
- Foundations Of All Kinds
- Free Estimates

CITY PLUMBING CO.
1801 Avenue S. Phone 3-6364

EMPLOYMENT E

HELP WANTED, MALE E-1

Wanted: Sheet and metal helper. Apply in person. Snyder Heating Company, 2007-26th. street.

HELP WANTED, M&F E-3

SAFEWAY is accepting applications for employment from interested persons for the following job openings:

FOOD CLERKS—Male 18-30 years of age. High School graduates. Min. Starting rate $55 to $66.50 six day work week-48 hours.

CHECKERS — Female, 18 to 25 years of age. High School graduates. Min. Starting rate $43.20 to $55.00 six day work week-40 hours.

MEAT WRAPPERS—Female 25 to 35 years of age. Min. Starting rate 85c to $1.15 hourly six day work week-40 hours.

Mr. O. T. Loudamy
—Location Manager

will interview applicants Friday, Saturday and Sunday. April 9, 10 and 11th. Between hours of 8 A.M. and 5 P.M.

Apply in person at Building on East Side of Square, Between Western Auto and Rogers Men's Wear.

WOMEN'S COLUMN H

ANTIQUES - ART GOODS H-1

New stock constantly — china, cut glass and furniture. Antique Shop, 2808 Avenue "N" Phone 3-4081.

CHILD CARE H-3

I would like to care for one or two small children in my home. 2602½ Avenue H.

WOMEN'S COLUMN H

CHILD CARE H-3

Will care for your children day or night. Mrs. Bama Davis, 901 26th Street, Phone 3-5008.

Child care in your home nights. Mrs. Johnson 2307 Avenue "J". Dial 3-3813

Care for your children, day and night. Free Transportation. Mrs. J. C. Beavers, 801 26th Street. Phone 3-3936.

LAUNDRY SERVICE H-5

IRONING in my home. $1.50 per dozen. Sewing wanted. 700 20th and Avenue O. Dial 3-4858.

WANTED: Ironing in my home. Charge by piece. 1709 Avenue E. Dial 3-5865.

SEWING H-6

ALTERATIONS
DRESSMAKING

Expertly done by one who has 10 years experience with two leading dress shops in Houston.

Phone 3-4862
3207 40th St.

MISCELLANEOUS H-7

For your Stanley Home Products and Demonstrations. Call Marie Carter, 3-3634.

FARMER'S EXCHANGE J

POULTRY J-4

RABBIT MEAT

Straight from hutch to consumer. Young and tender. 8 to 9 weeks.

Dressed. Cut for pan and Bar-B-Que

M & T RABBITRY

Clairemont Road & Gilmore Ave.
Phone 3-6737

MERCHANDISE K

DOGS, PETS, Etc. K-3

WITTNER'S TROPICAL FISH SHOP

Sale on all live bearers as long as they last. Have just received a big shipment of fish and plants. Complete line of foods and supplies.
711 East 3rd. St., Sweetwater, Tex.
Phone 3-633

BUILDING MATERIAL K-1

PAY CASH and save

2x6 6 and 8-foot	$4.95
15 lb. Asphalt Felting 432' Rolls	$2.79
2x4 and 2x6, 10-foot through 20-foot	$6.25
1x12 Fir Sheathing	$6.95
Cedar Shingles Red label	$7.95
Asbestos Siding, sub grade (ass't colors)	$6.95
Corrugated Iron (29 gauge) 6 foot through 12 foot	$8.95
24x24 window units	$8.95
24x24 Window units	$7.95
2-8x6-8 glass doors	$8.09

VEAZEY CASH LUMBER CO.
1 mile West On Lamesa Highway
Phone 3-6612

HOUSEHOLD GOODS K-4

LATEST MODEL ELECTROLUX
The Vacuum Cleaner You Never Have to Empty
Free Demonstration
Phone 3-3140
ETHEL ROBBINS

Bargains in bedroom suites and refrigerators. We buy and sell used furniture. Giles Swap Shop. 2013 Avenue S. Dial 3-6883.

Snyder's wildest trader wants furniture, coolers, etc. Quick deals, bargain prices. Post Office Swap Shop. 2301 Avenue R. Dial 3-6122.

SEE TOWN AND COUNTRY FOR NEW AND USED FURNITURE

Four-piece used bedroom suite—$65.00.

One 12-foot Philco freezer, new guarantee, just like new, originally $439.50 — only $225.00.

Five-drawer unfinished chests $14.80 up.

Four ways to buy: Terms — Charge — Cash — Lay-a-way
Dial 3-3362 — 2403 - 25th

MUSICAL INSTRUMENTS K-5

GOOD used piano for sale: Has full length mirror across front. See at 3202 Avenue K.

MISCELLANEOUS K-11

FOR SALE: 1942 Dodge truck, 1947 trailer house, eight-room house, lots 73x300. Mrs. Mutt Russell, Box 426, Hermleigh.

FOR SALE: Limed oak glassed top occasional tables, matching sectional bookcases. Call after 4:00 p.m., 3-3148.

FOR SALE: 8 ft. show case, household furniture, piano. Must go. Bargain prices. Post Road, Box 10.

TRADE OR EXCHANGE K-12

WILL exchange one-half mineral interest in land at Camp Springs for irrigation well drilled on divide farm. Contact W. M. Richards, 208 S. W. 3rd Street, Seminole, Texas.

RENTALS L

BEDROOM L-1

TWO-bedrooms for crew or private rooms, adjoining bath, private entrances. 1308 East 21st. street.

BAR-V MOTEL

Weekly rates—24 hour telephone service.

HIGHWAY 180
DIAL 3-3543

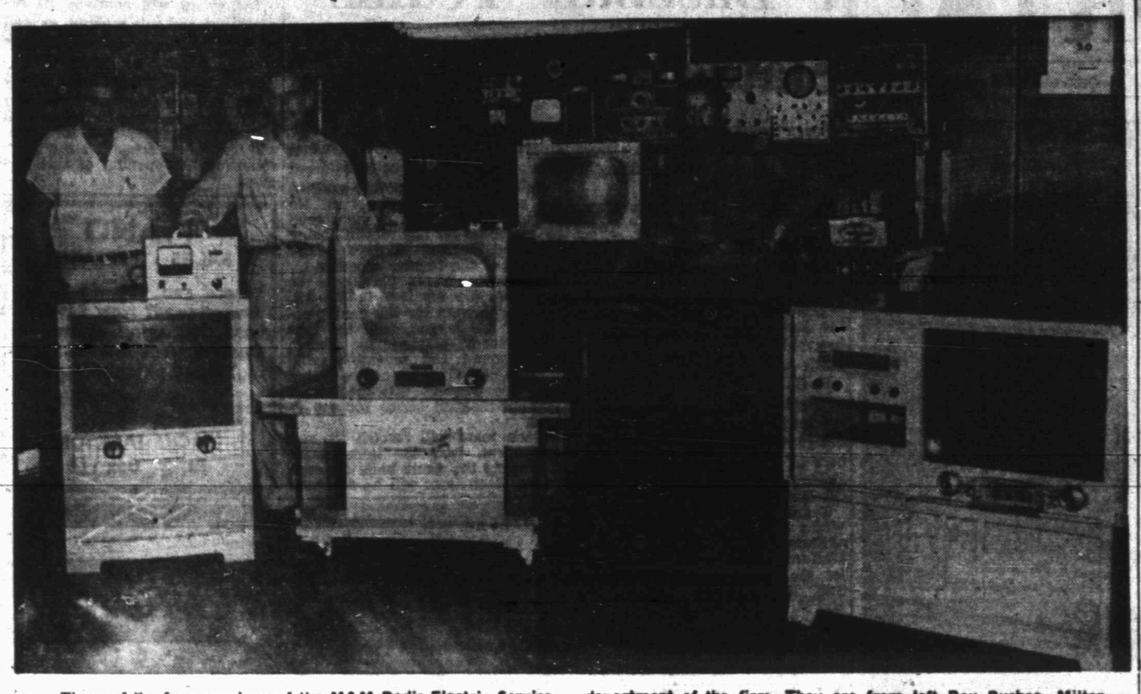

Three of the four members of the M&M Radio-Electric Service Co. 1005 Twenty-fifth Street, are shown in the television service department of the firm. They are from left Ray Busbee, Milton Mapes, and Oliver Guy. John Abernathy, another electronics serviceman, is not shown. (Lee Watson photograph)

Television Firm Has Filters Recommended For Sets Here

A television, radio and appliance repair firm here now has ready for installation on any television set the high-pass filters which have been recommended as essential to good television reception in this area by an investigator and electronics engineer of the Federal Communications Commission.

The firm is M&M Radio-Electric Service, 1005 Twenty-fifth Street.

The high-pass filters are the Drake filter that prevents the signals which cause much television reception interference from ever entering the set.

"Much of the interference in television reception here is caused by extraneous signals below the 50 megacycle level which come into the television sets," Milton Mapes, owner of the firm, said.

The filters prevent the low-frequency signals from entering the set, while they do not restrict in any way the entry of the television signals which are above the 50 megacycle level, Mapes said.

Tests were made here last week by an investigator of the FCC who said that most interferences are caused by faulty television set design, rather than interferences from amateur and commercial radio broadcast stations here.

"The filters can be installed in only a few minutes time in our shop, and the cost is nominal," Mapes said.

The firm has a completely equipped electronics repair shop. Some of the testing equipment in use at the firm includes Hickok mutual conductance tub tester, cathode ray oscilloscope, TV signal generator, crystal controlled signal generator for audio modulation radio testing, four vacuum tube volt meters, battery eliminators for quick repair in the shop of automobile radios, viberator testers, capacitance and resistance testers, variable line voltage testers, and signal tracers.

Mapes said that the members of the firm offer complete repair services on all small appliances, air conditioners, and offer installation of special large appliances which require special electrical wiring.

A complete stock of parts for electric clocks, coffee makers, irons, mixers, and other small appliances are also stocked by the firm.

Secretary of Welfare Oveta Culp Hobby is smartly turned out as a witness before the House Ways and Means committee. The dark suit is topped by a colorful scarf and simple lapel pin fashioned after a maple leaf. She testified about proposed legislation on social security extension.

HERITAGE DAYS NO. 31

Santa Anna Seeks Crossing; Houston's Fury Is Disclosed

General Santa Anna reached the swollen Colorado River at the Atasco Sito crossing, ordered construction of rafts on which to transport his troops across the stream, and a full division of Mexican troops was but two days behind on April 5, 1836.

The Mexican leader directed General Woll to build rafts of a size sufficient to transport artillery and wagons, as well as Filisola's forces. Approaching San Felipe, but two days' journey from the Colorado, Sesma and Tolsa were coming to reinforce Santa Anna with a full division of Mexican troops.

Sam Houston, commanding Texans, in the meantime was enraged to learn of the "destruction and waste of goods" in the intentional firing of San Felipe by Capt. Mosely Baker.

The commander advised Capt. Baker that he had heard, "with extreme regret, complaints from various sources of the destruction and waste of goods, stores, and public property, at San Felipe, and under your command."

Conceding that such reports might have been exaggerated, Houston advised that "every means in your power should have been used to preserve and protect the stores, until such were ordered to be destroyed."

Mindful that Baker had been a sullen leader in seeking to meet the Mexicans without delay, Houston advised that "Captains Kimbrough and Bryant have been ordered to cooperate with you; and the utmost harmony of action, subordination, and discipline must be observed. The safety of the country requires it, and the commanding general orders a rigid adherence to it."

Bad as conditions might be in the Texan camp, it was some consolation to Houston that a Mexican deserter was brought to him the same day. From the captive, the Texans learned of the miserable condition of the Mexican troops and that dissatisfaction prevailed within the ranks of the enemy.

Hosts to Houston's Texans at Groce's Ferry, where colonists-turned-soldiers were moulded into the Texan army, were Col. Leonard Waller Groce and Courtney Fulton Groce, above. Their home, "Bernardo," on Texas' first cotton plantation, served as a haven for Houston, who later acknowledged "Had it not been for the kindly generosity of Colonel Groce . . . our cause could not have had a victorious ending."

Car Finally Stops In Bedroom Of House

GRACEMONT, Okla. (AP)—A 52-year-old student driver mistook his reverse gear for his low gear yesterday, backed up 190 feet, and landed in the bedroom of a nearby home.

Investigating officers said the car of Earl Lee Carter of Ponca City zoomed backwards perfectly between two telephone poles, climbed up the porch of a residence, smashed through a door and window, and was stopped by two beds.

Damage to the house was estimated at $500, to the car $25.

No one was injured.

Woman's Body Pulled From Trinity River

DALLAS (AP)—The body of a 28-year-old woman was pulled from the Trinity River yesterday. It was identified as that of Ann Alma Reed of Dallas, reported missing since March 31. An autopsy was ordered to determine how she died.

Fail To Multiply

DALLAS (AP)—The three-day 1954 Dallas rabbit show set a record.

It started with 600 rabbits on hand. For the first time in its nine years, it ended yesterday with the same number.

The blue whale is the world's largest animal.

Teaff In Run-Off For McMurry Veep Office

Grant Teaff of Snyder and Gene Bonney of Pampa will be candidates in a run-off election for vice president of the student body at McMurry College soon. No date for the run-off election has been set.

Teaff is a junior student at McMurry. He is the son of Mr. and Mrs. Bill Teaff, 2013 Avenue Z.

Pays After 22 Years

SHATTUCK, Okla. (AP)—Twenty-two years ago a man promised Walter E. Brown, "If I ever get the money I will send it to you."

The man owed Brown $75 for gasoline and automobile repair bills.

Brown received a letter last week from the man. It contained $75. He didn't recall his name or how much was owed.

No Flying Saucers

JOSHUA TREE, Calif. (AP)—The meeting had the imposing title of 'The First Interplanetary Spacecraft Convention."

And a crowd estimated as high as 3,000 showed up to hear discussions of flying saucers. But, except for airplanes, the only thing appearing aerially was a kite, flown by a small boy.

Local Spanish Students Take Fiesta Places

Snyder Spanish students brought home two first places, two second places and one third from the Spanish Fiesta held Saturday in Levelland.

Carol Sue Clark won first in a first year vocabulary contest over 38 other contestants to accomplish the most outstanding feat of those from Snyder who entered.

The other first place was won by Gwenn Watson with a doll entered in the arts and crafts contests. Her sister, Kay Watson, won second place in the same contest.

Linda Noreross won second place in the creative arts part of the same division.

Jo Ann Morgan took third place in the dance contest with an original number.

Mary Ann Dosk was Snyder's entry for Queen of the fiesta. She was escorted by Perry Bolger.

Fifteen students from here went to Levelland accompanied by Mrs. Wendell Shiflett, Spanish instructor at the high school. Mrs. Shiflett said that this was the first such competition a Snyder group has entered. There were 30 other West Texas cities represented at the meet.

About 3½ million acres in Georgia are devoted to pasture.

Perry D. Harris, of Harris Pharmacy on the southwest corner of the square, is shown above preparing displays of Rexall merchandise for the nationally advertised spring Rexall one-cent sale. The sale will begin Wednesday and last through Saturday, with more than 1,000 different drug and sundry items offered. (Lee Watson photograph)

Harris Ready For Sale Here

Extra sales personnel have been added to the staff of Harris Pharmacy on the southwest corner of the square in anticipation of the annual spring one-cent sale which is a nation-wide feature of the Rexall Drug Co., Perry D. Harris, owner, said.

Harris said the one-cent sale is one of two such events put on each year by the Rexall Drug Co.

"We have added extra personnel for the sale which begins Wednesday, but there will probably still be some waiting in line for customers to do if this sale is like all the others we have had in the past," Harris said.

The sale lasts from Wednesday through Saturday of this week.

The druggist said that more than 115 large boxes of merchandise arrived at his store last week for the event.

"We believe that we will have enough of each article to supply the demand, and we will replace the stock continually as it is sold out throughout the sale," he said.

Cosmetics, sundries, pipes, gloves, and most types of drugs are included in the special sale, Harris said.

PILGRIMS REDS

Observer Discovers Much If He Keeps His Eyes Open

By HAL BOYLE

NEW YORK (AP)—It may be old stuff to you, but nobody ever told me before that—

In this one world of ours there are still more than 1,000 separate languages or dialects. So no wonder it's hard to tell what the other fellow is trying to say.

A lady named Mrs. Rita Schaible, in the General Electric plant at Schenectady, turns out mirrors so tiny it takes half a dozen to cover the head of a pin. They are used in scientific laboratory work. Guess what her hobby is? Fine sewing.

The Pilgrims were the first group to practice communism in America. They agreed that all crops belonged to the colony as a whole, not to the individuals who planted them. The result was hunger. In 1623 they changed systems, let each individual grow his own corn, trade or sell his surplus. And just look how the country has grown. When the Pilgrims gave up communism, nobody lost out but the Indians.

If you are looking for a wedding anniversary present for your wife, an English firm is offering fine hairbrushes at $650 each, guaranteed to last a lifetime—yours or hers. It isn't the satinwood backing or 22-carat gold screws that make such a brush so costly. It's the bristles. They come from wild boars in the Siberian tundra, and the boars must be at least 10 years old. As Siberians get hungry and eat most boars before they even are big enough to run very fast, the bristles are so scarce that—well, why not buy your wife a pocket comb anyway?

It is estimated an American family with a $300 a month income spends about $1,000 a year for food. Back in 1900 housewives baked 95 per cent of the nation's bread, now they bake only 5 per cent. But don't jeer at mother; how can she bake bread when she's busy repairing the vacuum cleaner?

A recent survey showed the American woman now takes twice as long to do her shopping as she did in 1940. And that's life for you—the more money a man makes the longer he has to stand around waiting for his wife to get rid of it.

Wife Of Former Ford Executive Drowns In Home Swimming Pool

HOBE SOUND, Fla. (AP)—Mrs. Ernest Kanzler, 63-year-old wife of a former Ford Motor Co. executive, drowned yesterday in the swimming pool of their Jupiter Island estate.

A yard man found Mrs. Kanzler's nude body in the water at 8 a.m. Coroner Harry C. Beckman said she died by drowning and had been dead about five hours.

Mrs. Kanzler, the former Josephine Clay, was a sister of Mrs. Edsel Ford. Her husband was a long-time associate of Henry Ford.

Kanzler said he saw his wife for the last time about 11 p.m. Saturday, when he retired to his study after a quiet evening at home. He said she left the house for a walk around the grounds.

Her bathing robe and slippers were found beside the pool.

Two AF Men Killed In Korea Jet Crash

SEOUL (AP)—Two Air Force officers were killed Wednesday night when their F94 Starfire jet crashed into an empty railroad station near Chungju, the 5th Air Force said today.

They were Lt. Wright C. Gifford, 27, pilot, and 2nd Lt. Michael O. Bruckert, 22, radio operator.

Gifford's wife, Mrs. Eleanor J. Gifford, lives at 1716 S. Park St., San Angelo, Tex.

Boy Has Versatility

PIKEVILLE, Ky. (AP)—Randall Wells, a Prestonsburg High School junior, has qualified for the state music festival as a baritone, a trombone soloist, a member of the male quartet, mixed quartet and brass sextet.

PIPE
For Every Purpose
SNYDER PIPE AND SUPPLY
Lubbock Hwy. Phone 3-6113

Ming-Plating and Polishing
Denson Gulf Service
300 East Highway Phone 3-3912

BELL'S FLOWER SHOP
Nursery Stock
Cut Flowers, Plants and Floral Design
804 25th STREET
Phone 3-4651

Everything For The Builder
LUMBER
ROOFING
TOOLS
LINOLEUM
Forrest BUILDERS SUPPLY

HARRIS PHARMACY
SNYDER REXALL STORE
• Leading Cosmetics in our Complete Cosmetic Bar
• Prescriptions Filled and Delivered Anywhere
• Complete Fountain Service
Everything You Need In Drugs and Sundries
PHONE 3-3261

CRAFT STUDIO
and CAMERA SHOP
Movie Camera Headquarters

NEW
CONOCO SERVICE
TPC CONOCO GASOLINE
J. B. EARLY CONOCO SERVICE
812 25th St. Ph. 3-8203

Sta-Nu DRY CLEANER'S FINISHING PROCESS
ANY TYPE — — — —
ALTERATIONS or DYING
HATS FACTORY CLEANED, REBLOCKED
HIGHLAND PARK CLEANERS
Big Spring Hwy. 3-7261

GOOD BARBECUE
TRY SOME — YOU'LL AGREE IT'S THE BEST
HEAT CONTROLLED FRIED CHICKEN
CHUCK WAGON
25th Street & Ave. L Ph. 3-5152

EVERETT STUDIO
Featuring cool, comfortable Strobelights . . . Specializing in Glamour Portraits and Children Photography.
610 24th Street Dial 3-3957

LOCAL or Long Distance Moving
Dial 3-6791 Day or Night
McAlister Transfer & Storage

COMPLETE AUTO UPHOLSTERY AND POLISH SERVICE
Ming Plate Polish Franchise
Ming Magnifies and preserves car beauty
HOWARD'S TRIM SHOP
210 East Highway—Phone 3-4481

Cosden Higher Octane Gasoline
Cosden Para-Fine Motor Oils
VEEDOL Motor Oils
Mansfield Tires and Tubes
At the Sign of The Cosden Traffic Cop
HIGHER COSDEN OCTANES
BASS OIL COMPANY
912 25th Cosden Jobber Snyder, Texas
2 Miles South On Big Spring Highway

Lota' Burger on 6" Bun. Square Meal on Round Bun 30c
Lota 'Burger Junior on 4½" Bun . . . 19c
Lota' Burger Drive-In 1510 Ave. S
J. T. Murphree, Mgr.

PLUMBING SERVICE AND REPAIRS
Contracting Heating And Plumbing
CITY PLUMBING & SUPPLY
1801 Avenue S Phone 3-6364

M&M RADIO & ELECTRIC
FREE ESTIMATES ON ALL ELECTRICAL APPLIANCE REPAIRS
DIAL 3-3793

WOLFE STUDIO AND CAMERA SHOP
PORTRAITS — COMMERCIAL PHOTOGRAPHY
All Types Photographic Equipment—Movie and Still Movie Projectors For Rent

Competent Registered Pharmacist
To Serve You
SNYDER DRUGS
West Side Of Square Phone 3-3451

For Courteous & Reliable
Real Estate SERVICE
Call Or See
Jack & Jack Realty
1921 26th Phone 3-3452
"Member Snyder Real Estate Board"

Your Purina Dealer
HAS A COMPLETE LINE FOR PURINA CHOWS
FOR —
• Stock • Poultry
• Dogs • Rabbits
CLARK FEED & SEED
1607 25th St. Phone 3-6691

Tigers Meet Sweetwater Here Today; Batting Averages Up

The Snyder Tigers were to take their 7-4 baseball record into play at 4 o'clock this afternoon when hosting the Sweetwater Mustangs on the high school field. They will return the game at Sweetwater at 8 o'clock tomorrow night.

This is the Tigers' first meeting with the Sweetwater team. So far, Snyder downed Rotan three times, Big Spring—twice, and Colorado City and Midland once each. They have lost two to Big Spring and one each to Rotan and Midland.

Batting averages of the Tigers came up two days ago when they beat Colorado City 22-6 in a game which was called at the end of the fifth inning. For those who have batted more than 10 times this season, averages include .400 for Joe Baxter, .394 for Mike Gibson, .342 for Jimmie Rodgers, .294 for Jerry Taylor, .292 for Alan Snead, .277 for Tommy Pritchard, .250 for Joe Reeves, .200 for Bernie Hagins, and .185 for Don McNew. Other averages include .1000 for Jimmy Bryant, .500 for Bob Coffee and Paul Hayes, .400 for Tommy Williams, .333 for Doug Smith, and .250 for Dwayne McMakin, and Ray Courtney.

Snead holds the best pitching record for the team with four games won and no losses. Hayes has 2-0 record, and Ronnie Baker 1-0. Williams' record is 0-2, while Courtney and Dwayne Prince each have 0-1 records.

Gibson has the most runs batted in with 11 on his record. Rodgers has eight, Baxter seven, Reeves and Pritchard five each. McNew and Snead four each, Taylor three, Hayes, Hagins, Prince, and Courtney two each. Those with one include Coffee, McMakin, and Williams.

Four home runs have been hit this season, one each by Gibson, Royce Pierce, Baxter and Snead. Gibson has three three-base hits, while Hayes, Taylor, McNew, Baxter, Reeves, and Smith one each. Rodgers has hit two doubles, while Gibson, Coffee, Taylor, McNew, Hagins, Baxter, Pritchard, and Snead each have one.

Sweetwater is known to have downed Roby 21-2 and lost to Abilene 4-3. Dale McKeehan was winning hurler in the Roby game, giving up only three hits. Harold Green allowed four hits while losing to Abilene.

The Snyder team, coached by Speedy Moffett, will not begin district play until next Saturday, when Vernon comes here. Abilene and Wichita Falls are the other teams in the district.

Weather Hits Texas League

By The Associated Press

The Texas League's plan of opening the race in the South so as to evade the usual early season bad weather struck a sour note Thursday night as only one of the four games could be played because of bad weather.

Shreveport's Sports, with Harry Heslet, the league home run king of last year, clouting a two-run homer in the first inning, won the only game of the night, downing Oklahoma City 4-2 at Shreveport. A crowd of 5,214 turned out.

Dallas at San Antonio, Fort Worth at Houston and Tulsa at Beaumont were postponed because of rain.

The plan was for the clubs to play six games in the South before going North to put on the openers. In that way, it was claimed, there wouldn't be the bad weather for the start of the race.

John Andre and Bill Tremel combined to limit Oklahoma City to five hits as Shreveport ushered in the season with a victory. Andre allowed four hits and was removed in the fifth when he gave up two runs. Tremel came in to pitch one-hit ball the rest of the way.

Shreveport will use Dave Cyrus (13-11) and Oklahoma City will start Pete Taylor (8-10) tonight. Pitchers in the other games will probably be: John Murff (17-13) for Dallas vs Rinold Duren (12-12) for San Antonio, Glenn Mickens (10-5) for Fort Worth vs Hugh Sooter (15-15) for Houston, John Stewart (no 1953 record) for Tulsa vs Gene Tarabilda (7-10) for San Antonio.

Southwest Conference Baseball In Crucial Game This Week End

By The Associated Press

Another crucial round of games is scheduled in Southwest Conference baseball this weekend.

The league-leading Texas Aggies and Texas Longhorns are tested by Baylor and Texas Christian respectively.

Southern Methodist will be trying to stay in the title race in a series with Rice at Houston.

All the engagements are two-game series with A&M and Baylor clashing at College Station, Rice and Southern Methodist at Houston and Texas and Texas Christian at Austin.

A&M and Texas have 3-1 records, TCU and SMU 2-2 and Rice and Baylor 1-3 as the campaign rolls toward the halfway mark.

Wayland Cage Fems Leading Pan-Am Field

CANYON (AP)—Wayland College's Flying Queens, women's National AAU basketball champions, head a field of four teams that open a playoff tonight to determine places in the Pan American Games in Mexico next year.

The Western Division Tournament, taking in all territory west of the Mississippi River, will be held tonight and tomorrow night. The Eastern Tournament is at Winston-Salem, N.C.

Wayland, seeded No. 1 in this tournament, plays Denver Viner Chevrolet at 7:45 p.m. At 9 p.m. The Kansas City Dons, seeded No. 2 meet Dowell's Dolls of Amarillo.

Finals will be played tomorrow night. The winner and runner-up here and at Winston-Salem go to Hutchinson, Kans., next week. Top players of the four teams at Hutchinson will be picked to make up the 15-girl squad that plays in the Pan American Games.

Wayland beat the Kansas City Dons 39-38 for the National AAU championship.

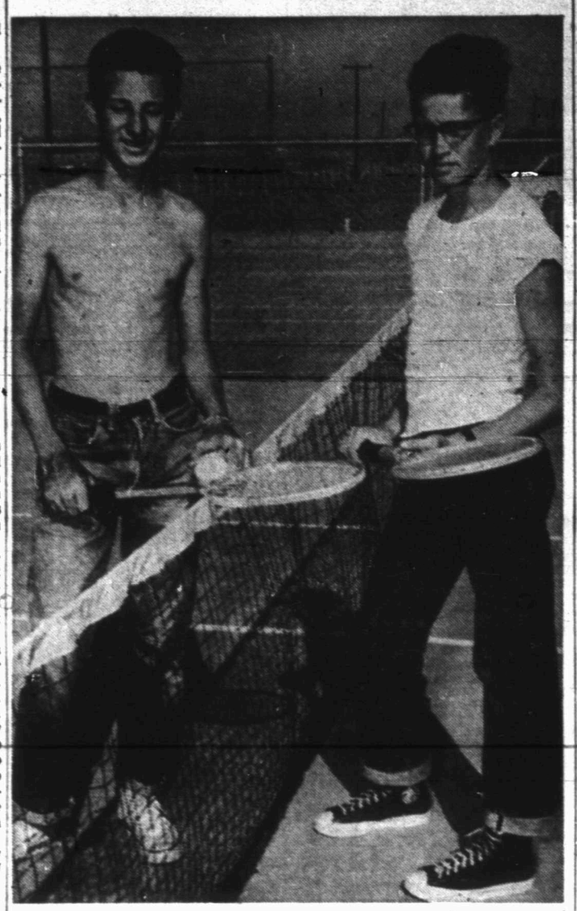

IN ELIMINATION GAME

Jerry Hale, left, beat Ronnie Smith, right, here yesterday in local eliminations for the right to represent the school in the district tennis tourney in Abilene. Hale will be in singles, with Smith as his alternate. The boys' doubles team is made up of Jimmy Bennett and Randal DeShan. Boys and girls were to be in the tourney. Numerous district interscholastic league events will be held during the week end. (Lee Watson photograph)

Braves Are Facing Second Year Jinx

By BEN PHLEGAR
Associated Press Sports Writer

The Milwaukee Braves come home today to find out whether the sophomore jinx hits ball clubs as well as ballplayers.

The Milwaukee atmosphere is bound to be slightly changed this season even though the good people of Wisconsin beat down the box office doors during the winter to buy a record number of advance tickets.

Last year the mere idea of seeing real live major league ball players, even members of a team that wallowed in seventh place the previous season, drove Milwaukee residents into ecstasy.

The enthusiasm was contagious. The Braves put up a real pennant scrap and finished second. But this time around the fans probably will be expecting a little bit more.

The Braves return to Milwaukee for a three-game series with their former city rivals, the Boston Red Sox. The Sox had whipped them four times this spring but some of the Milwaukee excitement seeped south to Louisville, Ky., yesterday and Charley Grimm's men whipped the Bostonians 5-3.

Two encouraging factors in the victory were Eddie Mathews' eighth spring home run (he will have to hit a lot this summer) and Bob Buhl's nine-inning mound stint. Buhl, a real find in his first big league season, also will be fighting the elusive jinx that is supposed to dog players in their second year in the majors.

Another city series also opens today when the Brooklyn Dodgers and New York Yankees resume their World Series rivalry at Ebbets Field.

The Dodgers wound up a two-night stay in Washington last night with a 6-2 triumph over the Senators. The Yankees whipped Richmond's new International League team 7-2 before a rain-drenched crowd of more than 16,000.

In other exhibition games yesterday Cincinnati defeated Detroit 4-1, the St. Louis Cardinals bowed to the Chicago White Sox 6-2 and the Philadelphia Phillies defeated Schenectady of the Eastern League 7-5.

The Cardinal-White Sox game was the first time Negro players had teamed with and against white players in Memphis. Minnie Minoso started for Chicago and Bob Boyd, a Negro player who lives in Memphis, got into the game for the White Sox in the late innings. There was no demonstration of any kind from the crowd of 11,000.

HEAVY SCHEDULE TOMORROW

High Schoolers Are Entered In Abilene Athletic Events

Four athletic events are included in the week-end schedule of high school students here, who will be in district competition today and Saturday.

The district track meet will be held on the McMurry College campus in Abilene tomorrow, while the district tennis matches will be on the Hardin-Simmons campus there for both boys and girls. At Abilene High School will be the girls' volley ball district tourney. The district golf meet will be held in San Angelo tomorrow.

The tennis players were to begin play today, finishing preliminary rounds in both doubles and singles and going into finals tomorrow. Joyce Blakely and Margie Smith are the doubles team from here for the girls' division; while Jimmy Bennett and Randal DeShan are entered in the boys' doubles. Joyce Blakely was to enter the girls' singles, with Pat Taylor as her alternate. Entering the boys' singles was Jerry Hale, who yesterday beat out Ronnie Smith in eliminations here. Smith is his alternate.

The girls' volleyball tourney will begin play at 9 o'clock tomorrow morning. Members of the Snyder squad are Doris Hataway, Sandra Scott, Ramona Thompson, Mickey Gillian, Mary Jon Angel, Carol McKinney, Lynda Smith, Oneta Forguson, Myrle Wayne Neal, Joan Parks, Rita Grimmett, Anita Burris; Gealene Robinson, Paula Taylor and Jo Ann Crawford.

Golfers from here are Joe Dorsey, P. W. Cloud, Jr., Tommy Hensley, and Fritz Smith. The group will play in a foursome.

Cindermen will be entered in 13 events in the district track and field meet. In the dashes, Powell Berry, Bill Fowler, and Roy Lee Ford will run in the 100; Bob Rodgers, Tommy Ivison, and Jack Spikes in the 220; and Reagan White, Ivison, and Naxey Davis in the 440.

Fred Cross and Jimmy Joe Key will be in the 880-yard run, while Harold Wilson will be in the mile run. Berry and Jerry Shaw will run in the 180-yard low hurdles.

In the 440-yard relay, Spikes, Fowler, Berry, and Claude Stroud will run. In the mile relay, runners will be Rodgers, White, Davis, and Ivison.

In field events, Jack Spikes and Frankie Minton will be in shot put; Spikes, Douglas James, and Eddie Joyce in the discus throw; Harold Hooks and Billy Sellars in the pole vault, Wallace Langley and Berry in the board jump, and Spikes and Sellars in the high jump.

Fear Russians Better Boxers

STATE COLLEGE, Pa. (AP)—Jim Owen, who helped guide America's boxers to an unprecedented five championships in the Helsinki Olympics, warned today it will take a "great sacrifice" by U. S. athletes to beat the Russians in the 1956 games in Melbourne.

"The Russians were tough—real tough—in Helsinki and they didn't have much coaching experience," said Owen, who was co-coach of the '52 boxing squad. "They sent over a lot of observers to the '48 games in London and they must have done a lot of observing considering how well they made out in their first crack at the Olympics in Finland. With better coaching they might have won . . ."

"In order to prepare for the games, a lot of our kids are going to have to make a great sacrifice. Many will have to miss a semester of school. And many of our working athletes will have to make financial sacrifices. They'll have to take leaves from their jobs in a very, very busy time for many businesses because the Christmas season is coming on . . ."

"The Russians are a year and a half ahead of us now. They never stopped after the last games."

7 Baseball Teams Slated In League

Seven teams entered the new city baseball league last night in a meeting and planned the beginning of league play May 10.

The league will play its games on the baseball field at Towle Memorial Park, alternating nights with the Pony League.

The representatives last night organized and closed entry to keep the league down to seven teams to avoid the shortage of players as much as possible.

C. G. Fisher of Standard Oil Co. of Texas was elected president of the league. The group decided to designate team managers as members of a governing board, and it elected Robert Phillips of Sunray Oil Corp. chairman of that board.

Team managers are Robert D. White of Sunray, Zelmer Glover of Standard of Texas, Henry Grady Gafford for Hermleigh, Bill Atwood for the DeMolays, O. O. Hale of Sun, Bill Valentine of Magnolia, and P. E. Osborne of Texaco.

The group last night began to set up its rules. Each team must have its roster complete and turned in by June 10 for its players to participate in the league. After that time, players cannot be transferred from one team to another without the consent of the directors. No players can transfer or be signed by any team for any reason during a period starting 15 days before the end of the regular schedule.

After the teams play out the schedule, the top four teams will go into playoffs for the championship of the league, with the first place team playing the fourth place squad and second playing third in best three-out-of-five series. The two winners will meet in a four-out-of-seven series for the finals.

Each team will furnish its own equipment, with the home team furnishing the game balls for each game. Each team will be designated the home team an equal number of times.

The group will continue its organization and rule making, as well as draw up its schedule, in its next meeting April 27.

This makes the third league which will be operating in Snyder this summer. The Little League and Pony League, both for boys, will open their schedules the week following the opening of this league.

Volleyballers Lose Two Here

The Snyder high school girls' volleyball teams dropped two games to Midland here last night in their final practice game before going to the district tourney in Abilene tomorrow.

The A squad held its game close, finally losing to Midland 22-18. That brought its season record to 0-9, with 126 points scored against 249.

Sandra Scott was high pointer for Snyder with five points, followed by Ramona Thompson with four, Lynda Smith with three, and Carol McKinney, Mickey Gillean, and Doris Hataway with two each.

The B squad lost its game 40-22 to the Midland team it had previously beat 41-19.

Oneta Forguson tallied 12 of Snyder's 22 points, while Charlotte Chauncey had four, Gealene Robinson and Anita Burris two each, and Lynda Smith and Joan Parks one each.

The B team's record now stands at 2-5. It has scored 156 points to 294.

11 Lettermen Named On Rice Cage Team

HOUSTON (AP)—Eleven lettermen for his 1954 Southwest Conference co-championship basketball team were announced yesterday by Rice Coach Don Suman. Seven will return next season.

PIANO
SALES SERVICE
Where can you do better new or used? New $495 up used $60 up. Guaranteed. One year free service (Tuning) Every phase of repair.
CALL or WRITE Today
Dial 3-6860
(JACK) JACKSON
Rt. 2 Box 111

Anthony's
SPRING
PIECE GOODS SPECIAL
36" 40" SANFORIZED
FINE QUALITY
COTTONS
- 40 in. Printed Organdy
- 36 in. Check Ginghams
- 36 in Manchester Prints
- 40 in. Twin Dot Sheers
- 36 in. Solid Color Broadcloth
- 40 in. Printed Batiste

3 Yds. $1.

Town & Country
Now Offers You A Complete Sales and Service
On All Types Of
PLUMBING AND HEATING EQUIPMENT
● Repairs and New Work ● Prompt, Efficient Service
Satisfaction Guaranteed
Lamesa Hwy. 2403 25th Ph. 3-3362
Henry Salsbury, Master Plumber

EASTER SPECIAL
SEAT COVERS
Save On Howard's Quality Tailor-Made Seat Covers. Offer Good 'til April 15. Use Coupon Below.
Clip This Coupon —
Good For $10.00
Now Until April 15th
On Purchase of Seat Covers
At Howard's
Only 1 Coupon Per Set
Of Covers
3 Passenger Coupe $22.95
Less $10 For Coupon
3 Price Groups For Two
Seated Cars. 29.95 39.95 49.95
Save $10 With Coupon
CASH ONLY on This Offer
HOWARD'S
AUTO BEAUTY SHOP
210 East Hwy. Phone 3-4481

EGGS GALORE
with POWER SUPER
LAYING RATION
At last, here's a feed, made by a formula designed to produce RESULTS from your laying flocks. Once you've tried it you'll say, like thousands of others: "Man, oh man, Power Super Layer does have a profit punch in every pound." Try it. . . .
AVAILABLE IN MASH CRUMBLES OR PELLETS AT YOUR FAVORITE FEED STORE

Visit PACKARD'S
Spring Showing
Featuring Two Great New Lines Of Cars For '54

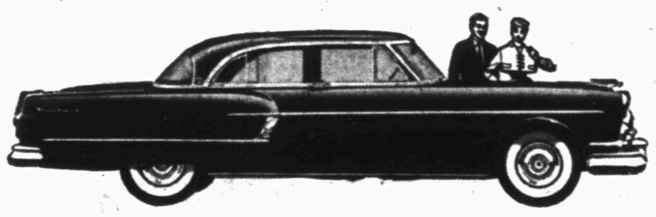

New 1954 PACKARD. America's new choice in fine cars. Complete line of luxury automobiles, featuring the famous Packard Thunderbolt Engine and (optional) all power features. (Illustrated—1954 Packard Patrician 4-Door Sedan, one of 14 models in new Packard line)

Packard CLIPPER for '54. True Packard-built quality at medium-car cost. If you plan to buy in the $2500 price class, see the exciting Clippers. Optional power features. (Illustrated—1954 Packard CLIPPER Panama Hardtop)

Come in! . . . See and drive the cars that are setting the style trend!

SET your sights high. Then come see our beautiful 1954 Packards and Packard Clippers . . . two complete lines of America's finest, quality-built cars in a spectacular Spring Showing!

Here are cars with trend-setting contour styling. Smart cars with *that Packard look*. Brilliantly performing cars offering new, quiet, high-compression engines . . . extra wide doors and chair-high posture seats . . . more comfort, visibility and all 'round handling ease . . . a choice of proved power features that include the finest of all automatic shifts, *Packard Ultramatic!* Luxurious Packards! Popular-priced Packard Clippers! The most exciting and challenging new cars of the year. Come see and try them.

LET PACKARD PROVE IT!

● During the Spring Showing we are making cars available so you can test-drive them and discover what wonderful cars today's great Packards and Packard Clippers really are. There is no obligation—just let Packard tell its own story on the road. Confirm what your eyes tell you . . . that the Packards and Clippers for '54 challenge all comparison! N-180-E

The New Look In Cars Is That Packard Look!
Western Motor & Implement Co.
201 EAST HIGHWAY PHONE 3-4500