THE WEATHER
Wichita Falls and vicinity: Friday generally fair; Saturday, warmer.

Wichita Falls Record News

HOME EDITION

VOL. X. NO. 309 | INS Means International News Service. UP Means Universal Service. | WICHITA FALLS, TEXAS, FRIDAY, JULY 13, 1928 | UP Means United Press. AP Means Associated Press. | TEN PAGES | PRICE 5c per copy

POLAR RESCUE SHIP SAVES SIX MEN

Kentucky Governor Seals Fate Of Seven Condemned Men

Faith

Indifference—Revised Opinion of Mrs. Cunningham—Not "Cracking"—

Attendance at county political rallies since the opening of the campaign early this month has been distressingly small, if you take the attendance as an indication of public interest in the races for various offices. Issues are clean cut in a number of the local contests and in several instances voters will be called upon to exercise critical judgment in selecting officials for the next two years. Wichitans might give more thought to the campaign here. Selection of capable officers is more vital to this county than any state or national race.

◇ ◇ ◇

State candidates seem to view Wichita county as a distinctly desirable area, judging from the number who have brought their platforms and policies here. As for the senatorial candidates, it seems to this writer Mrs. Minnie Fisher Cunningham has delivered the best and most logical address of any candidate here. Women have not made any great success in the halls of congress, but then one must revise previous ideas of "women senators" after hearing Mrs. Cunningham.

◇ ◇ ◇

Friends of prohibition, many of them opposed to Al Smith, should ponder on Mrs. Cunningham's indictment of the Republican administration for its indifference to enforcement of liquor laws. It seems illogical to hope for better enforcement under another Republican administration.

◇ ◇ ◇

Most of us can recall the early days of prohibition, days when federal liquor agents swarmed over this and other states, when many of the most capable officers in Texas led the fight to halt liquor sales. There were many raids, many convictions, bootlegging was a hazardous occupation and liquor was harder to secure. It's different now.

◇ ◇ ◇

"Why do you make 'cracks' at prohibition?" a Wichita Falls business man asked this writer. This newspaper isn't "cracking" at prohibition. We have prohibition laws but no prohibition. Any person with the desire can get about as much liquor in Wichita Falls as he wishes, when, how and where he pleases. Liquor cases seldom end in state convictions, and officers know it. Beer cases practically never come into district court. In this writer's opinion, so-called "prohibitionists" should do less talking about the menace of Al Smith, Jim Reed, et al, and more about the things that are taking place in every "home town" in this state, and doubtless this nation.

◇ ◇ ◇

Cost of operating the city of Wichita Falls is not only decreasing, but is showing a larger decrease each month, according to city reports released for the last three months. Approximately $8,000 for April, $8,000 for May and $10,000 for June are the savings made to the tax payers of this city under the manager plan for the last three months. —H. C. F.

Banning of Radio Rights Termed "Reactionary"

WASHINGTON, July 12. (AP)—The federal radio commission, hearing protests from stations ordered to cease broadcasting on August 1, today was termed "reactionary" and its abolition predicted by Representative Victor Berger, Socialist, Wisconsin, while Representative Celler, Democrat, New York, said the commission was without jurisdiction in revoking the licenses.

Sale of Receipt For Grape Wine Prohibited

WASHINGTON, July 12. (UP)—Sale of unfermented grape juice with instructions how to turn it into wine is a violation of the prohibition laws, Prohibition Commissioner Doran notified dry administrators today.

Hambone's Meditations



GROUP GOES TO CHAIR EARLY TODAY-13TH

Doomed Murderers Must Pay Lives for Long List of Crimes

GOVERNOR REFUSES

One of Condemned Men Has Eleventh Hour Chance Left

EDDYVILLE, Ky., July 12. (AP)—Seven condemned murderers saw what probably was their last sunset through the bars of their death cells in the state penitentiary here tonight.

In the small morning hours of Friday the 13th, will begin the procession to the electric chair that will mark the state's punishment to seven who took the lives of others.

Clemency Refused

Governor Flem D. Sampson this afternoon refused to grant clemency to any of the men. His action left only an eleventh hour habeas corpus suit in behalf of Orlando "Red" Seymour, one of the condemned men, standing in the way of the state's plans for a septuple execution.

Seymour, who is 21, was convicted of the murder of William Schanzenbachen, coal yard operator.

Others scheduled to die are:

Charlest Mitra, Italian, native of St. Louis, who was convicted of the killing of Marion A. George, grocer, during a holdup.

Rascue Dockery, 21, convicted of the slaying of Mrs. Bradley Howard in Harlan county.

Milford Lawson, 26, convicted in Whitley county for the murder of John Stansbury.

Sets Record

James Howard, negro, convicted in Jefferson county for killing Lucy Buckner, negro woman.

Clarence McQueen, negro, convicted in Harrison county for killing George Craig, negro.

William Moore, negro, convicted in Jefferson county for slaying Cora Crosby, negro woman.

Prison authorities say a record will be established with the execution of the seven men, as far as the state of Kentucky is concerned.

Paris Beauty, Beaten In Love, Embraces Death

PARIS, July 12. (UP)—The vivacious beauty of her face wistful in death, Jenny Golder lay in state in her luxurious apartment today, the latest of the brilliant constellation of French theatrical stars to give her life for unrequited love.

She committed suicide yesterday when her favorite admirer, one of many who had contested for her favor, sent her a curt note suggesting that it might be better if their friendship ceased.

Houston Descendants Sue Magazine For Libel

FORT WORTH, Texas, July 12. (UP)—Allegations made concerning the parentage of Temple Houston in an article printed by Liberty Magazine form the basis of a libel suit brought here today against the magazine by the widow and children of Temple Houston.

Mrs. Houston asks for $200,000 damages and $100,000 each was asked by her sons, Sam and Temple, and a daughter, Mrs. W. C. Henderson.

Nurse Promises to Give Data On Gangsters

CHICAGO, July 12. (UP)—Additional information concerning the operations of gangsters was promised police today by Miss Lorraine Irwin, former nurse who was arrested on a charge of operating a disorderly house. Miss Irwin was principal witness against Dr. Amante Rongetti, under death sentence for murder.

Woman Seeks Divorce From Missing Husband

WHITE PLAINS, N. Y., July 12. (UP)—Mrs. Anastasia Smith, 60, today filed application for divorce from her husband, Clemence Smith, who, 30 years ago, bought a horse, mounted it and rode away. His wife has never heard from him, she said, and believed he is dead.

Loaned to Canada



Miss Barbara Kent, Hollywood movie star but a native of Canada, has been borrowed by movie men of the Dominion to play in Canadian-made pictures.

BISHOP MOORE JOINS BOLTERS

40-Year Democrat Casts Vote for Hoover

DALLAS, Texas, July 12. (AP)—Impetus to the fight to carry Texas into the Republican camp in November for the first time since the civil war, was added today by announcement of Bishop John M. Moore of the Methodist Episcopal Church, South, that he would vote for Herbert Hoover for president.

Bishop Moore declared that although he had been a Democrat for 40 years his views with regard to prohibition would not allow him to support Gov. Alfred E. Smith of New York. He added, however, that he had no thought of deserting the Democratic party.

"I will vote for Mr. Hoover," Bishop Moore said. "To avert a moral disaster to this country and to save the Democratic party from the powers that are despoiling it."

Bishop Moore said he had come in contact recently with church leaders in Texas, Arkansas, Oklahoma, Tennessee and Kentucky, and despite the fact that most had been Democrats all their lives without exception they had declared themselves "against Governor Smith and usually for Mr. Hoover."

Meanwhile, activities of leaders of the anti-Smith Democrats were held up for the time being while action of the court of civil appeals at San Antonio was had on a mandamus proceeding brought by Thomas B. Love, candidate for lieutenant governor, to determine whether county executive committees have the authority to bar the name of certain candidates on Democratic primary tickets. The court's decision is expected tomorrow or Saturday.

GALVESTON BARS THOMAS B. LOVE

GALVESTON, Texas, July 12. (AP) The Democratic executive committee of Galveston county Thursday night voted unanimously to bar the names of Thomas B. Love, candidate for lieutenant governor, and Mrs. Edith Wilmans and Judge William E. Hawkins, candidates for governor, from the ballot in the Democratic primary, election July 28.

Al Gives "Pep" Talk To Committee Workers

NEW YORK, July 12. (INS)—Gov. Al Smith, Democratic presidential nominee, this afternoon gave a "pep" talk to 60 committeemen and committee women. He told them to "go to it hard."

In an impromptu round-table discussion of plans for the Smith campaign, the governor told his lieutenants to go back to their respective states, canvass the situation, and make an immediate report of their survey to senator Peter Gerry, of Rhode Island, head of the national Democratic advisory committee.

Bancitaly Head Denies Report of His Illness

ROME, July 12. (UP)—A. P. Giannini, head of the Bancitaly corporation, denied reports circulated today that he was ill at a hotel here. He was found on a vacation at Lake Nemi and over the telephone he said: "I am fine. Come out and see me and judge for yourself whether I am ill."

MEXICAN ACE TAKES OFF ON HOP HOMEWARD

Leaves On Attempt To Make Non-Stop Flight

STARTS IN RAIN

Good Will Flier Gains Air and Turns Southward

ROOSEVELT FIELD, L. I., July 12. (UP)—Captain Emilio Carranza, Mexican good will flier, left here shortly after 7 p. m., on an attempted non-stop flight to Mexico City. He took off unexpectedly, just before a heavy rain started.

Carranza arrived at the field less than half an hour before his departure.

Carranza climbed into the cockpit, fastened his safety belt, the craft roared down the runway and lifted into the air. It appeared to observers that Carranza was having trouble gaining altitude but he pointed the plane southward and continued.

The severe rain which broke shortly after his takeoff gave rise to the speculation that he would be forced to return but several rumors that he had landed at nearby fields proved false.

Enid, Okla., to Market $35,000,000 Wheat Crop

ENID, Okla., July 12. (UP)—Twenty thousand cars of wheat, valued at nearly $35,000,000, will be marketed in Enid the year, local grain men estimate.

Already 3500 cars have been shipped into Enid and the market peak will not be reached for two weeks, it is said. Wheat will continue to be shipped in until December, however, they point out. Farmers are receiving from $1.05 to $1.29 a bushel for their wheat.

Four New Ships Named By Navy Secretary

WASHINGTON, July 12. (UP)—Four of the new light cruisers now under construction for the navy have been named by Secretary Wilbur, the Chester, Chicago, Houston, and Augusta, it was announced today.

WELCOME HOME

Raymondville Turns Out To Greet Sheriff Back From Pen

RAYMONDVILLE, Texas, July 12. (AP)—Several hundred friends of former Sheriff Raymond Teller welcomed him home today at the Elchatpote ranch near here from an 18-months term in the federal prison at Fort Leavenworth. Teller was sent to Leavenworth after he had been convicted of peonage charges in federal court.

The celebration welcoming home the former sheriff rivaled that of his night of departure for the penitentiary. Among those to greet him were many former overseas comrades. A new automobile purchased by 200 friends, was presented him.

DRYS OFFERED ALFRED SMITH

One-Man Parade Follows "Nomination"

CHICAGO, July 12. (AP)—William F. Varney, Rockville Center, N. Y., was tonight nominated by the Prohibition party as its candidate for the presidency.

Varney was declared nominated on the second ballot with 66 votes out of 121 cast. Hoover was second in a field of six with 45 votes.

Varney's nomination was declared unanimous by a majority vote of the delegates, despite a demonstration by the minority.

On the first ballot, in which Varney received 53 votes, lacking seven of a majority for nomination, and Hoover 42, Governor Alfred E. Smith received two.

The Democratic candidate's nomination and his subsequent poll of votes precipitated a one-man parade by Delegate Clinton N. Howard, Rochester, N. Y. Howard marched up and down for four minutes in front of the speaker's platform, shouting, "this is a burlesque! Such actions as this make our party the laughing stock of the nation!"

His activity delayed the balloting until a storm of protests from the delegates forced him to sit down. Smith received no votes on the second ballot.

James A. Edgerton of Alexandria, Va., was nominated for vice-president with 66 votes. Other votes were for F. S. Regan of Rockford, Ill., 29; Dr. B. E. Prugh, Harriburg, Pa., chairman of the convention, 2; J. R. Buck, Ndrris, Wis., one and Jesse Jones of Houston, Texas, 2.

Texas Millionaire Shocks Broadway With Queer Theatrical Venture

NEW YORK, July 12. (UP)—The world's champion "angel" and the world's champion unsuccessful play, which the angel has been backing for nearly two years, have resumed their journey toward the poorhouse.

Before the shocked gaze of Broadway, Edgar B. Davis, a cheerful oil plutocrat from Texas, announced he had sunk $1,100,000 in "The Ladder" and was prepared to shoot the works with the rest of his fortune. He is supposed to have about $7,000,000 left.

A little sadly today, Davis read the comments of the critics on the revised version of the reincarnation play, "The Ladder" was presented in its re-written form at its 662nd performance Wednesday night.

For the past eight months admission has been free, but Davis had faith in the new version and chargged regular theater prices for seats.

The "opening" was freely advertised. Twenty-two paying customers showed up, paid $65 into the Cort theater box office, applauded the play, and stared curiously at the critics present.

The critics planned the new "Ladder" gently or acridly according to the condition of their respective livers.

Davis made no comment today except to have a sign put up in the lobby announcing "seats selling eight weeks in advance." He also added a line to his newspaper advertising which shocked several worthy persons including Lee and J. J. Shubert, Florenz Ziegfeld, and Miss Texas Guinan.

The line said: "Money refunded if not satisfied with play."

Brodway laughed at Davis at first but now its habitues are beginning to regard him with something like awe. Maybe it is awe. It is certainly an awful spectacle to see a retiring, well-fed, cheerful gentleman begin shoveling a second million into the mid-town gutters.

What sticks in the Broadway gullet is that its very wisest ones are unable to figure out whether Davis really means it when he says he is confident of "The Ladder's" ultimate success. When "The Ladder" opened on Oct. 21, 1926, and then continued to run although it was a failure from the start, doping "Angel" Davis was a cinch for Broadway.

"Bucker," said Broadway.

It was then given out that Davis continued to pour hundreds of thousands of dollars into the production because the play taught the theory of reincarnation, in which he was a believer.

"Nut," said Broadway.

But as version after version of "The Ladder" appeared, the reincarnation

(Continued On Page Five)

Spanish Plot to Upset Government Foiled

MADRID, July 12. (US) — Announcement that a country-wide plot to overthrow the government had been frustrated was made by authorities today in explaining the arrest of several hundred alleged communists. The announcement contained an appeal to all patriots to refuse to join or give encouragement to the plotters, as well as a warning that the leaders of the movement had been rounded up by the police in the principal cities—Madrid, Barcelona, Saragossa and St. Sebastian.

Witness in Election Probe Thrown in Jail

PHILADELPHIA, July 12. (AP)—Frederick Schadt, poll tax collector, who was a witness in the Vare-Wilson senatorial election contest case yesterday when he testified that he had been directed by Vare supporters to give free poll tax receipts to certain designated voters, spent several hours in the county prison today charged with breach of the peace.

When he was released on a $300 bond, Schadt declared that the charge brought against him was brought in revenge.

Niagara Falls Claims Another Suicide Victim

NIAGARA FALLS, N. Y., July 12. (UP)—Niagara Falls has claimed its second victim in the last four days.

Harold M. Baille of East Aurora, N. Y., leaped into the Falls last night and was killed on the rocks below.

In his pocket was a note:

"I regret the fact that my mind is leaving me, so this is the only way out."

String of Pearls Sells For $77,500 in London

LONDON, July 12. (US)—Lady Stradbroke's single-row necklace, consisting of 50 large pearls, was sold at Christie's this afternoon for $77,500.

RASKOB STARTS BOLD TASK OF ELECTING AL

New Chairman to Direct Energies On Quieting Minority

DISSENSION IN SOUTH

Campaign to Center On Smith Speeches In "Key" Cities

NEW YORK, July 12. (UP)—John J. Raskob today went about his business of electing Alfred E. Smith president of the United States.

Unmindful of the speculation which followed his selection as chairman of the Democratic national committee, Raskob turned his attention to the creation of a national organization, the raising of $2,000,000 which Col. Herbert H. Lehman indicated would be necessary, the mapping of campaign strategy, and the selection of at least ten "key" cities where Governor Smith will speak.

Ripples of Protest

With the Democratic leaders—east, south and west—the campaign apparently hinges upon the hope of quieting ripples of protest and swinging the rebellious minority in line with the bold policy which Smith and Raskob have undertaken.

In the east, Raskob's selection as chairman and director of the campaign met with enthusiasm which was outspoken and sincere. The importance of Raskob's connection with the party as a means of counteracting the Republican "prosperity" plea was quickly recognized.

In the south there were reports of dissension, both on account of Raskob's connection with big business and because of his wet views. There was also some opposition voiced to the proposed establishment of Democratic headquarters below the Mason-Dixon line, where Senator Joseph T. Robinson, vice presidential candidate, warned the party a campaign is necessary to hold the "solid south" in line.

South Believed Solid

Walter Moore of Alabama told the committee members the south would support the ticket without an intensive drive.

In the west the sentiment was similar in regard to the prohibition, religious and big business issues, according to committee talk but the general impression was that Governor Smith had put through a brilliant and probably decisive stroke.

The rapid manner in which developments followed Raskob's first acts as campaign director indicated the financier would present an impressive and probably bewildering drive on Republican strongholds.

Raskob's offices furnished the setting for a committee meeting today.

Speeches By Smith

It was indicated the campaign would center around the 10 or 12 speeches Governor Smith will make throughout the country in the effort to "put across the Smith personality." There was no definite or official word concerning these speeches but it was pointed out by political observers that the governor probably would make addresses over a radio hook-up at such "strategic points as Chicago, St. Louis, Denver, Minneapolis, and probably a city in one of the southern border states. In addition, there would be one or two eastern cities on the route, it was believed.

Mrs. Ross Leads Women

Lehman's refusal to set a definite figure as to the fund needed for the campaign caused some speculation, but the finance director intimated it would be approximately $2,000,000 and that his plan for raising the fund would be evolved within the next week or ten days.

Mrs. Nellie Tayloe Ross, former governor of Wyoming, was named chairman of the woman's division of the national committee and Mrs. Florence Farley of Kansas was named vice-chairman.

Denton Man Killed By Lightning Bolt

DENTON, Texas, July 12. (AP)—F. E. Allgood, 30, was instantly killed today when struck by lightning while chopping cotton in a field near his home at Green Valley, three miles northeast of here.

Leads Dem Women



Mrs. Nellie Tayloe Ross, former governor of Wyoming, above, was selected yesterday by National Democratic Chairman Raskob to take charge of all women's activities in the campaign.

RESERVE BANK IN ELECTIONS

No Action Taken On Charge Against Talley

DALLAS, Texas, July 12. (AP)—Gus F. Taylor of Tyler was elected chairman and Stanley A. Longmoore of Dallas was named secretary of the advisory board of the Federal Reserve bank of Dallas at the second annual meeting of stockholders here today.

Others elected members of the advisory board were: W. W. Woodson, Waco; Nathan Adams, Dallas; John F. Yantis, Brownwood; H. L. Baker, Paris; E. H. Schmidt, Eagle Pass; Arthur F. Jones, Portales, N. M.; S. W. Stone, Durant, Okla.; A. M. Gallaspie, Nogales, Ariz.; J. Melton Oakes, Homer, La., and W. M. Massie, Fort Worth.

This board will meet in Dallas in September to name a committee for the study of problems relating to federal banks and their operations. The committee will report to the 1929 meeting of stockholders.

The stockholders took no action on charges made last year by J. P. Williams of Mineral Wells against the administration of Gov. Lynn P. Talley, with reference to management and policies. Mr. Williams said that he had not receded from his former position but would leave the matter with the board of directors. He said that so far as he was concerned the fight was over. The directors recently re-elected Mr. Talley and approved his administration.

"The last six months period of 1928 represents so far as I can recall the smoothest and most satisfactory operation of the bank in its history," Governor Talley said.

Painter Stabs Wife To Death and Suicides

ST. LOUIS, July 12. (AP)—After stabbing his wife to death, Charles Terhune, an elderly painter, slashed his own throat and died early today. The bodies of Terhune and his wife were found lying side by side on the dining-room floor. Police who were called to the place by a neighbor who heard screams, were of the opinion that Terhune was in a crazed condition, due partially to ill health and excess drinking.

Death Halts Woman In Chase of Chicken Thief

SAN ANTONIO, July 12. (UP)—Rescuing two dozen baby chicks from a negro thief cost Mrs. Isabel Bolton, 48, her life here today.

Returning from the chase after the thief, Mrs. Bolton apparently was so excited she did not hear an approaching train and walked into the path of a Missouri Pacific freight train. She died at a hospital.

Six Slain in Slav Political Outbreaks

BELGRADE, Jugo-Slavia, July 12. (UP)—Six persons were killed and several wounded in political riots at Petrich and street fights at Sofia, caused by the assassination early this week of General Protogeroff, Macedonian leader, reports from the Bulgarian frontier said today.

Norris Refuses Nomination Tendered Him by Farmer-Labor Convention

WASHINGTON, July 12. (UP)—Senator George Norris, independent Republican of Nebraska, declined today to accept the presidential nomination tendered him Wednesday by the Farmer-Labor party in Chicago.

In a statement Norris said although he would not accept the nomination he was not unsympathetic to those who "are opposed to the platforms and presidential nominees of the major political parties."

Norris pointed out that it was virtually impossible for the people to elect a presidential candidate not nominated by one of the major political parties. Only when the electoral college is done away with and the people have a direct "voice and vote" in the election of a president, can an independent hope to reach the office of chief magistrate of the nation, he said.

CHICAGO, July 12. (UP)—Senator George W. Norris will be regarded as the Farmer-Labor candidate for president until he sends his refusal direct to the party leaders, it was announced here today.

SECOND PARTY TAKEN OFF ICE BY 'KRASSIN'

Vigilieri Group Saved As Climax to Day Of Successes

OTHERS LOCATED

Marooned Rescuers Seen By Crew of Russian Ice Breaker

LONDON, July 12. (UP) — The daring attempts of brave men of the north to rescue their comrades in distress apparently have been highly successful during the past 24 hours and six lives given up as lost have been saved, with the chances excellent that others will yet be rescued.

Dispatches received here tonight from Virgo bay and from Rome told of the rescue of two of the Italia crew who have been in desperate need of help were rescued tonight by the Russian relief ship Krassin and that three other men—apparently members of a dogsled expedition to rescue the Italia crew—have been sighted.

Successful Day

This news, coupled with the news from Moscow earlier today that two Italians had been rescued after 48 days of wandering on Arctic ice and the body of another had been recovered, constituted the most successful day of rescue operations since the dirigible Italia crashed May 25 after a flight over the North Pole.

Battling her way through a desert of broken ice cakes, the Krassin pushed her nose to the point far off Northeast Land where a tiny tent painted red marked the camp of four members of the crew of the wrecked polar dirigible Italia. The starved, frantic men who had battled starvation and freezing temperature since May 25 were taken aboard, it was announced in advices from Rome.

Second Victory

A second great victory over the north was scored by the Krassin when she sighted another party of marooned men just a few hours before the rescue of the group under command of Alfredo Vigilieri. The second group was believed to be the daring men who set out by dogsled to aid the stranded Italia crew and were lost. It was believed this latter party was that commanded by Captain Sora, an explorer, who set out with two companions.

Today was probably the outstanding of the rescue efforts which had enlisted the agencies of five nations and had lasted for nearly 48 days, and Captain Samoyolovich of the ice breaker Krassin, with his fellow countryman Chukhnovsky, the pilot who sighted three figures on the ice Tuesday night, was the outstanding figure in heroic rescue work.

Two are Rescued

Early today the Krassin found and took aboard Capt. Adalberto Mariano and Capt. Filippo Zappi of the Italia, who with Capt. Finn Malmgren, Swedish meteorologist, had attempted to walk from the red-tent camp to land. Malmgren died a month ago.

The two survivors were exhausted and had been without food for 13 days, but were in good spirits. Zappi, however, was under the care of physicians tonight.

The Krassin ploughed her way to

(Continued On Page Five)

Hoover Asked to Outline Farm Program in Talk

INDIANAPOLIS, July 12. (AP)—William H. Settle, president of the Indiana Farm Bureau federation, late today requested Herbert Hoover, Republican presidential nominee, to "recognize" the farm problem and outline specifically a solution in his speech of acceptance at Palo Alto, Calif., August 11.

Settle declared in the request, which was sent by telegraph, that the agricultural plank in the Republican national platform fails to deal with the problem.

Youth Struck by Train Dies of Injuries

SHERMAN, Texas, July 12. (AP)—M. D. McCarty, 20, son of Dr. and Mrs. J. R. McCarty, died here today an hour after he was struck by a train at Tioga, southeast of here.

The Weather

WEST TEXAS: Friday and Saturday, generally fair, warmer in the panhandle Friday.

OKLAHOMA: Friday and Saturday, generally fair, somewhat warmer.

EAST TEXAS: Friday and Saturday, generally fair; light to moderate southerly winds on the coast.

Weather conditions in Wichita Falls and vicinity during the 24 hour period ending at 5 p. m. Thursday were reported as follows by the Texas Electric Service company:

Maximum temperature	98
Minimum temperature	67
Temperature at 5 p. m.	92
Precipitation	07
Northwest breeze.	
Clear.	
Average wind velocity	4 m. p. h.
Maximum wind velocity	8 m. p. h.
Barometer	29.14

Completed Federal Jury to Hear Of Appointment of Southern Marshal

BILOXI, Miss., July 12. (AP)—Organization of a federal grand jury of 12 men was completed in southern district court here today and Judge E. R. Holmes began delving into distribution of federal patronage in Mississippi with the nominal head of the Republican party in the state included in the investigation.

Shortly after the grand jury had retired to begin interrogation of witnesses, it became known from the minute books of the district attorney's office that witnesses had been summoned to testify as to events leading up to the appointment last summer of A. F. Russell Magee as United States marshal for the southern district. The witnesses were instructed to present any correspondence they had with Perry W. Howard, negro assistant United States attorney general and national committeeman from Mississippi. Howard is regarded as the Republican leader in the state.

SCHOOL HELD FREE TO BUILD

Batts Thinks University Can Borrow Money

AUSTIN, July 12. (AP)—Regent R. L. Batts expressed belief Thursday that the University of Texas is at liberty now to borrow money for its building program from the state permanent school fund, which has a large uninvested surplus.

On this point he disagreed with President H. Y. Benedict, who said yesterday that he believed the university would wait until the legislature amends the law on investment school funds and expressed some pessimism as to how soon the legislators would take such action.

The university is allowed to borrow from its building fund under a ruling by Attorney General Pollard that the interest in the university permanent fund can be pledged for a debt.

"I think we should borrow from the permanent school fund," Mr. Batts said. "By this plan that fund would get the benefit of interest paid by the university.

"I believe that this could be done under the law as it stands. If I am wrong about this law, the policy is so manifestly right that I have no doubt the legislature will make any needed change."

Speaking Invitation Splits Bar Members

EL PASO, July 12. (INS)—Dissension in the El Paso Bar association ranks was growing today because of the invitation extended to Fred Marvin, keyman of the keymen of America, to speak before the association and civic clubs at noon Friday.

Edward D. Tittmann, attorney and national committee member of the American Civil Liberties union, declared it an "outrage" that Marvin should be invited to speak here.

Iodized Salt for the Table



Our Package is Different!

WESTERN SALT COMPANY

GOODNER WHOLESALE GROCERY COMPANY

56 Plums Carried On 18-Inch Branch of Tree Owned by Wichitan

Prize pickings of the early summer are beginning to come in, and among them are plums from the trees in the back yard of A. M. Winters at 1510 Tenth street.

For many years, Mr. Winters was in the furniture business here, and he takes an active interest in the life of the city. Several days ago he heard of some remarkable plums being grown, and Thursday was telling a neighbor about his plum trees. The neighbor brought one branch to The Record News office.

This branch is 18 inches long and carries 56 plums. One cluster of plums numbers 39.

On being questioned about his plums, Mr. Winters said they were wild plums that are tart and make the "best jelly in the world." They are bearing so heavily that the branches in some instances are touching the ground, he said.

W. Texas Editors Open Meet Today

BIG SPRING, Texas, July 12. (UP)—More than 200 editors and newspapermen will gather here tomorrow for the third annual meeting of the West Texas Press association.

The convention will get under way at 10 a. m. tomorrow with the annual address of Luther M. Watson, editor of the Nolan County News, Sweetwater. T. E. Jordan, editor of the Big Spring Daily Herald, host to the visiting editors, will preside over a chicken barbecue at noon.

Among the speakers scheduled for tomorrow afternoon and night are Mrs. Dan Moody, wife of Governor Moody; H. W. Stanley, El Paso; Eric G. Schroeder, Denton; Jess Mitchell, Littlefield; Clarence E. Gilmore, Austin; Will H. Mays, Austin; Beeman Fisher, Fort Worth; J. J. Taylor, Dallas; Harry A. Olmstead, Dallas; E. H. Whitehead, Stamford; H. S. Hunter, El Paso; Max Bentley, Abilene; Richard J. McCarty, Albany, and James O'Shaughnessy, New York.

The convention will close Saturday with the election of officers. Sweetwater has asked for the 1929 convention.

Deer Block Roads For Motorists Near Menard

AUSTIN, Texas, July 12. (UP)—Deer are so plentiful in the country between Mason and Menard that motorists are finding them a road danger at night. Fred Petmecky, who has returned from a trip in that part of the state, ran his car into one that stood blinded by the lights of the car. He said he narrowly avoided running into another a short distance away.

Stephens County 4-H Clubs Plan Encampment

Special to The Record News.

BRECKENRIDGE, Texas, July 12.—Friday and Saturday, July 13 and 14, more than 200 boys and girls, members of the 10 boys and girls 4-H clubs of Stephens county will gather at Lovers' Retreat for their sixth annual encampment.

BUSINESS LUNCHEON

Special to The Record News.

FREDERICK, Okla., July 12.—In order that the Frederick Building and Loan association, local life insurance associations and other home institutions can become better known to our citizens there will be a luncheon given by the Frederick Chamber of Commerce on Tuesday night, July 24, at the Frederick auditorium.

Ancient Pistol And Watch Found In Haskell Yard

HASKELL, Texas, July 12.—E. H. Breedeen, living south of the crossing of the Wichita Valley on the Haskell and Stamford highway, was exhibiting in the city a few days ago a pistol, watch and razor which his children dug up in his yard at a depth of about one foot. The pistol was an old make, rusty and out of commission. The watch was an old keywinder, in a silver line case, very badly corroded. The razor was only a rusty blade with the handle all decayed and crumbled. These articles had been placed in a Dixie Queen tobacco box of heavy tin when buried and seemingly must have been wrapped in a handkerchief and it was all gone but a small bit that contained a laundry mark "B. H. D." which was very legible.

The place where they were found is an old settled place and many have lived in the building since they were buried.

Yoakum Pastor Honored By German Red Cross

YOAKUM, Texas, July 12. (UP)—Dr. P. Ilgen, pastor of the Holy Cross Lutheran church here, has been awarded a hand document "Orders of Merit of the German Red Cross," presented by the German republic for services rendered during the starvation period following the war, when so many persons were aided by Dr. Ilgen.

The presentation was made by Dr. Carl Von Luetcke, German consul, with headquarters at San Antonio.

Eastland Lions Back Move for Airport

EASTLAND, Texas, July 12. (UP) Eastland Lions have decided to sponsor the building of a municipal flying field as one of their major building activities of the year.

Several sites have been inspected and it is expected that one of them will be chosen within the near future.

BOYS RAID ORCHARD

FORT WORTH, Texas, July 12. (UP)—Peach season has arrived and the days of the juvenile officers are becoming harder.

Complaints of boys robbing orchards here are getting more frequent as the orchards ripened, T. A. Cameron, juvenile officer, reported.

LOCOMOTIVE ON WILD RAMPAGE

Fireman Dares Hissing Steam—Saves Train

PLAINFIELD, N. J., July 12. (AP)—While two broken driving rods were tearing up the roadbed, a fireman of a Baltimore and Ohio locomotive today climbed to the top of the engine and released the exhaust valves to prevent an explosion should the careening locomotive leave the rails.

The west-bound express was traveling more than 40 miles an hour when the rods snapped near the Plainfield station. Engineer Mark S. Goodright applied airbrakes, but they did not function, he said later.

A bushing flunk from the crippled engine struck the upright of a small passenger shelter and caused it to collapse. Edgar Smith, Plainfield, who was sitting in the shelter, was unhurt.

Arthur Bien, fireman of the engine, finding the engine continued to run madly on under its momentum, feared that the boiler would explode if it left the rails. He climbed to the top of the locomotive and clung there amid clouds of steam while he emptied the boiler through the valves. Half a mile from where the rods broke the train stopped. It was only then that passengers learned what had happened.

Electric Power Sought For Tillman County Gins

Special to The Record News.

FREDERICK, Okla., July 12.—It is expected that several of the new gins which are being erected in Tillman county this season will be furnished with electric power. Z. Z. Rogers of Oklahoma City, of the Southwest Light and Power company, was conferring with officials of the Red River No. 3 Gin company Wednesday relative to supplying the new establishment with electric power. Some of the progressive farmers in that neighborhood will also avail themselves of electric power from the public service concern.

Frederick Building Permits Show Increase

Special to The Record News.

FREDERICK, Okla., July 12.—Building permits the past six months in Frederick amounted to $307,165.65 and fire losses but $1,885 according to Lum Lamonds, chief of the fire department.

'Smith' Day Called In Honor of Al

GALVESTON, July 12. (AP)—A "Smith Day," to which every Smith in the Southwest will be invited, was announced today by Willett L. Roe, general manager of the Galveston Beach association. The meeting, to celebrate the nomination of Gov. Alfred E. Smith for president, will be held here August 5.

The beach association announced that it would send a personal invitation to every Smith listed in the city directories and telephone books in the states of Texas, Oklahoma, Louisiana and Arkansas. A partial check indicated that there were more than 10,000 Smiths in the territory.

Several railroads announced that they would run excursions for the event.

Maine Youth Injured Chasing Horned Toad

RANGER, Texas, July 12. (UP) Having heard of the famous Texas horned frog, Rawls G. Gordon, 7, of Augusta, Maine, sighted one running across the road near here, from the car in which his family was en route to California.

Rawls got out of the car to catch the frog. When he made a dive for it, his feet slipped and his head hit the pavement. The frog escaped.

Laden Plum Branch Is "Sign of the Times"

TAYLOR, Texas, July 11. (UP)—A "sign of the times" was brought here in the form of a limb from a plumb tree from the orchard of R. J. Eckhardt.

The plum branch measured eight inches in length and there were 18 large plums on the one branch. The grower said his trees were overloaded this season.

Stephens County Road Director to Attend Meet

Special to The Record News.

BRECKENRIDGE, July 12.—C. B. Newby, Stephens county director of the Fort Worth-Grand Canyon Highway association, will attend a highway meeting to be held at Rotan Wednesday, July 25.

SCOUTS ENTERTAINED

Special to The Record News.

DALHART, Texas, July 12.—Thirty-six scouts of eagle rank from Clinton, Okla., accompanied by Scout Executive Ahmsted were entertained with a noon-day luncheon here.

Friday, Dollar Day. P. B. M. Co. —Adv.

JURY BALKS IN STREAM CASE

Pollution Suit To Be Retried

Special to The Record News.

BRECKENRIDGE, Texas, July 12. (Sp)—The first alleged stream pollution case of the kind ever tried before a jury in this section of the state resulted in a divided jury at Graham in the case of the State of Texas versus Charles Atkinson when the trial was conducted early this week. After the the jury had been dismissed it was learned that the body stood for acquittal with one exception, one member of the jury holding out for verdict other than acquittal.

In the case, the state claimed that the waters of the Clear Fork had been polluted by virtue of claim that the defendant, a member of the firm of Sandefer-Atkinson-Daniel Oil corporation of Breckenridge, interested in a well on the Boozer lease, had caused salt water to escape and run into Clear Fork. The testimony showed that the oil company had used ordinary diligence, backed by an ordinary expenditure, to take care of the salt water. It developed, however, that during a heavy rain in the latter part of June, the dyke broke and permitted the water to run into the stream.

The prosecution in the case was at the instance of the fish, game and oyster department of Texas, while the prosecution was in direct charge of County Attorney Penix of Young county.

Heretofore a number of similar cases against other firms or individuals have been filed in Young, Stephens and Eastland counties.

The fact that the jury failed to agree means that the case will be retried, probably during the early part of August.

BEER RUNNER SOUGHT

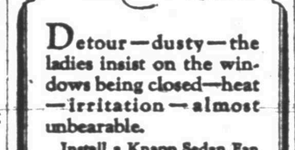
BUFFALO, N. Y., July 12. (UP) John J. Moriarty, Erie county supervisor and a prominent politician of Buffalo, was shot and killed today.

Police sought a youth named Lloyd Danahy, an alleged beer runner, in connection with the case.

Agent Predicts Increase In Valley Shipping

SAN BENITO, Texas, July 10. (UP)—With new roads under construction throughout the valley, new water facilities and better banking conditions, shipping from this section will be accelerated next season, Wills J. Carter, assistant general freight and passenger agent of the Southern Pacific, believes.

for CASSEROLE Treats DELICIA THE ORIGINAL MEAT Sandwich SPREAD



Detour—dusty—the ladies insist on the windows being closed—heat—irritation—almost unbearable.

Install a Knapp Sedan Fan—cool, refreshing, always ready for any emergency. All summer long your comfort hangs in the balance—buy a Sedan Fan today. Comfort and temper insurance for $10.00. Worth it? Then see your dealer.

Operates from the battery—consumes less current than a single headlight.

Knapp SEDAN FAN

EXTRA, EXTRA JULY

Clearance Sale

SPECIAL FOR FRIDAY AND SATURDAY

One Lot of Beautiful Mid-Summer

DRESSES

Regular Values to $19.75

$4.95



Wash Crepes, Georgettes and Taffetas

All Other Mid-Summer Dresses Half Price

All Coats and Suits Half Price

Wichita Dress Shop

714 Indiana Ave. In Joze Dickson, Millinery

MRS. C. H. PIELTON, Manager

You wouldn't think of leaving off your collar and tie even though the weather is blazing hot. Clothes out of press discount your appearance just as much. Hot weather is no excuse for letting your clothes take a slump.

Eggleston's De Luxe DYERS-CLEANERS

7174

AGAIN TODAY—and the Remainder of This Week

DRESSES ½ Price

New mid-summer styles, made of the most popular materials.



In Two Marvelous Groups

Regular $15 Values for $7.50

Regular $33.50 Values for $16.50

Coats ½ Price

AND LESS

Silk Kimonos and Robes One-Half Price

Suits ½ Price

$16.74 BLUE BIRD HATS

$5.99

INDIANA AT TENTH MILLER FERGUSON CO INCORPORATED FINE LADIES WEAR



MAN TO MAN!!

HERE'S COOL COMFORT, VALUE, QUALITY, VARIETY

—a Limited Number of

TROPICAL SUITS

finely tailored, authentic styles, richly patterned. Values up to $27.50—

$15

Sizes 35 Up to 40

MEN'S LINEN SUITS
Choice of house. Values to $29.50—
$13.85

BOYS' LINEN SUITS
Choice of house. Values to $13.50—
$8.85

SPORT SHOES
Black and White
Tan and White
$7.50 $9.85

THE HUB

SCHIENBERG-QUICKSILVER CO.
SOL LASKY, Pres.
Where Seventh Crosses Indiana

Few Week-End Specials at the Hub

ATHLETIC PANTS
Fancy patterns, regular $1 values, special—
79c

ATHLETIC SHIRTS
Fine rib, white—
50c

ATHLETIC UNION SUITS
Fancy stripe, madras, values to $1.95—
93c

MEN'S TIES
Silk four-in-hands—
50c

MEN'S SHIRTS
Woven madras by Enro. Values to $4. Collar attached—
$1.95
3 for $5.50

White Shirts
Genuine Broadcloth Collar Attached
$1.50
3 for $4

All Wool Bathing Suits
$5.00 Values—
$3.95

LINEN GOLF KNICKERS
Fancy stripes, checks and plaids, values to $5.95—
$3.95



"Good to the last drop"

Coffee blended with coffee ...a mellow richness created years ago

Maxwell House is pleasing more people than any other coffee ever offered for sale

Tune in every Thursday . . . . Radio listeners! Brilliant programs every Thursday—Maxwell House Coffee Radio Hour, 7:30 p. m., Central Standard Time: WJZ, KPRC, WBAP, KVOO, WDAF, KSD, WMC, WSM, WSB, WHAS, WLW, WBAL, WBT, KYW, WTMJ, WOC, WHO, WOW, WRNY, WEBC, WJR, KDKA, WHAM, WBZ, WBZA. 6:30 p. m., Mountain Standard Time: KOA.

The Social Side—Wichita Falls' Woman's Interests—Clubs and Churches

Ramblin'
with
Marie Theresa

TEXANS labor under a disadvantage. The state is so big.

Last evening when Mrs. Minnie Fisher Cunningham was telling of her campaign journey, she told it something like this—"I have been down as far as Brownsville, over as far as El Paso and up as far as Amarillo." State's too big, we can't even use customary directions and give anything like a descriptive idea of location.

But Texans are certainly a loyal cult. Witness this as told by the clever speaker of Wednesday evening at the dinner complimenting her at the Woman's Forum:

A Texas man attending the Democratic convention in Houston recently, yelled after a rapidly climbing elevator, demanding a lift on that particular journey, and as the elevator proved obdurate, the Texan fired four shots into the various apertures of the retreating car.

"Mercy! How crude these Texas people are," remarked a New York woman to another of her state. Then a Texas woman came to the rescue. She walked boldly up to the offending New Yorkers and shouted "That is not a Texas man, it is a New Yorker drunk on 'Tammany whiskey!'" And the speaker concluded that the Texas woman in her loyal support, got away with it.

◆ ◆ ◆

MRS. CUNNINGHAM was well received in Wichita Falls in her two speeches here. Remarks heard from men in her audience at Bellevue park, Wednesday evening, were complimentary and augur well for her present campaign as Democratic candidate for United States senator from Texas.

Mrs. Cunningham has been a pioneer in political work and has edged a way for women in their pursuit for a fuller political life. As she is the daughter of Walker county pioneers so is she a pioneer in her fight for political freedom for her sex, the fight dating back to pioneer days in suffrage.

To quote Mrs. Cunningham: "It is easy to come in when people have stopped laughing at you—it is easy to gather up the laurels of the despair and struggles of another. It is the pioneering work in suffrage that was hard—made more difficult because of the heartless jeers of the crowds."

Mrs. Cunningham was evidently one of the few who have not let the jeers and jibes of the crowd hinder her from her goal of aiding woman to a fuller life and a merited freedom.

◆ ◆ ◆

WHILE we are in this rather feministic frame of mind, here is another one.

Mrs. Ben G. Oneal, president of the Woman's Forum, has recently received a letter of inquiry concerning the Woman's Forum here from an instructor in one of the Alabama colleges who is living on Riverside Drive, New York.

The young lady and her mother, both of whom make their home in New York, are eager to learn all they can of the organization of the forum of which they first read in the "Woman Citizen" which is edited by Carrie Chapman Catt and which includes among a long list of contributors, Dorothy Canfield. The writer of the letter is interested in club work and seeks to locate in Texas, preferably in a town which has a fully organized and working association of women, as the Woman's Forum.

Score another for the 1200 strong of the city.

Films Advertise Cuba

HAVANA—The Cuban public works department is making films of scenic spots, historic sites, industries and improvements on the island for display in the United States and Europe.

Four Wheeled Brakes Can't Keep Modern Girl From Love, Says Dix

"Marriage Is Still Career to Which Every Woman Looks Forward, and It Is Difficult to Believe That Modern Girl Is Unresponsive When Petting Has Become the National Sport," Observes Dorothy Dix.

Is the modern woman less lovable and less capable of loving than the woman of the past? Has the emancipation of women atrophied her heart? Count Herman Kayserling, the German philosopher, who has been observing American women with a view of writing a book about them, is convinced that love in this romantic country is on its deathbed. He finds that the American woman produces an effect of coldness, hardness, soullessness, and that she is far more cynical and matter-of-fact than the most rational man. Also he has discovered that love between man and woman "is no longer fashionable."

They say that the outsider always sees more of the game than the participants. Certainly traveling foreigners have purport to find the American woman a rare axle with strange weird habits and characteristics that her own countrymen here never observed or even suspected her of possessing. Nevertheless, it is news to us to learn that the girls of today are any less attractive to men than their grandmothers were or that women are any less prone to acute heart attacks or are less preoccupied with the state of their affections or that they are any more averse to matrimony.

The situation, as seen from the inside, appears to be just what it has always been since the beginning of time. Whatever else has been modernized, women's hearts have not altered. No new safety devices have been put on them to keep them from skidding. No four-wheel brakes added that enable them to clamp down in time to prevent them from going to smash over the wrong man.

Whether a girl vamps every man in sight or has never a date to bless herself with still depends on the come-hither look in her eye and not on whether she has the right to vote or not. Nor does her having a job and earning her own living abate by one jot or tittle her desire to love and be loved and her settled determination not to be an old maid if she can help it. Marriage is still the career to which every woman looks forward, and it is difficult to believe that women have grown cold and hard and unresponsive to affection when petting has become the national sport.

It is true that the modern girl does not pine away in a green-and-yellow melancholy if she is the victim of unrequited love. Nor does she die of a broken heart if some faithless lover kisses and rides away or some true love is slain or perishes of a lingering malady. In olden times every community had some sweet, gentle, melancholy old maid who had "never gotten over" losing her sweetheart and who had spent 30 or 40 years reading yellow old letters and weeping over a faded rosebud. But there are no such women now.

That doesn't prove, however, that the women of that day loved more deeply than they do now. It only shows that they followed the fashions of their time. They pined because it was considered an elegant ladylike thing to pine.

They wept because women were all human tear jugs, just as now they hide their grief because we have a contempt for women who haven't enough backbone to bear their troubles in silence. Moreover, women in grandma's day had so little to do and so little to interest them that they could get a morbid kick out of dwelling on their sorrows, whereas now life is so full of thrills that it keeps us from holding unwholesome post-mortems over what might have been.

Undoubtedly women are less trusting than they used to be. Perhaps no man is a little tin god to a woman nowadays that the hero of her girlish dreams was to grandma. No woman can work shoulder to shoulder with men day after day and not get wise to all their tricks and manners.

No girl can take the dictation of a flirtatious employer who asks her out to dinner or listen to the married Ananiases calling up their wives on the phone about 5 o'clock and telling them that they won't be home to dinner because they are going to an important conference or a buyer from Oshkosh has come to town, without knowing just how far husbands are to be trusted and what is likely to happen to her when she gets married.

There are no more unsophisticated maidens who believe that a Prince Charming will come riding along on a milk-wagon and bear them off to live in Fairy Land.

Yet girls fall just as much in love with men whose faults and weaknesses they know, as girls used to fall in love with men whom they believed models or impossible perfection. And that, it seems to me, shows that the modern woman loves not less than grandmother did, but more. She answered the little boy's definition of a friend, as a person who knew all about you and liked you still.

In reality this present generation of women is the first in the whole history of womankind that has ever been able to be honest about love, because it is the first one that has been able to give itself to love, that has not had to sell its kisses and exchange its protestations of affection for a meal ticket.

Virtually every girl now can make her own living. She is free financially. She does not have to marry for a home. On the contrary, marriage frequently means the sacrificing of an easy life for a hard one, the doing without things that she could have if she stayed single.

Yet every day you see women giving up careers and ambitions to get married to men who will never understand or appreciate what they have done and counting the world well lost for love.

Women no longer love! Come again, Mr. Philosopher, and take another look. Look at these young girls gloating over their engagement rings. Look at these girls marrying, with fear in their souls, men they know to be unworthy of them, men who drink, who are brutal, who are lazy and trifling, but on who, for heavens knows what reason, they have set their hearts.

Look at those toil-worn, patient wives, working and scrimping and saving to help their husbands along. Look at these wives waiting outside the doors of prisons to welcome back the men who have shamed them and whose only refuge in the wide world is in their arms. Look at these wives with unfaithful husbands, clinging hopelessly to men who are weary of them.

Women no longer love! Stuff and nonsense! The modern woman hard and cold. Why, she is as soft as mush and as warm as a seething volcano!—DOROTHY DIX.

(Copyright by Public Ledger)

Young Wichita Falls



Photo by Nemeth.

Robert Evans Milstead is almost too plump for comfort these days, therefore the rather aggrieved expression on his face. Don't you think he looks rather disillusioned for a young man just starting out in life.

Maybe it is the dress—Robert Evans isn't used to that much apparel these days—he usually wears a more conventional summertime garb, approved by style experts for the very young.

Anyway, we are glad that we are not as plump as Robert Evans. Mother thinks his weight is just right, though, she said so.

The baby is the son of Mr. and Mrs. R. R. Milstead of 1513 Twelfth street.

Bus Line Hearing Opens Here Today

Whether Wichita Falls will be served by a bus line running to Mineral Wells through Jacksboro, or by a line running just as far as Jacksboro, will be discussed before the Texas State railroad commission at a special hearing in the 78th district court room at 10 o'clock Friday morning.

The hearing is the continuation of one started at Jacksboro several days ago which was halted as R. M. Bowen, one of the attorneys received a message that his son had been drowned. The hearing was then transferred to Wichita Falls from Jacksboro.

There are two lines, each seeking the approval of the state. One would stop at Jacksboro and one would run through that city to Mineral Wells. Wichita Falls men are understood to favor the Mineral Wells line as it would increase the distance of direct service from this city.

Dollar specials in every department Friday. P. B. M. Co.—Adv.

Bourland Asked To Give Road Address

Special to The Record News.

FREDERICK, Okla., July 12—In order that Tillmen county citizens can learn first hand what hard surfaced roads are costing and what they are doing for Wilbarger county, just across the river in Texas, it was suggested at a meeting of the directors of the chamber of commerce Tuesday night that A. M. Bourland, commissioner of Wilbarger, be invited to speak at Davidson. Bourland is a successful farmer of Wilbarger county and has been influential in getting a number of miles of hard surfaced roads built in his shire.

He was recently elected president of the West Texas Chamber of Commerce.

SOCIETY Personals

Mr. and Mrs. George Gardner, 2014½ Polk street, have as their guests Misses Jane Thompson and June Richardson of St. Louis. Miss Thompson is the sister of Mrs. Gardner.

◆

Mr. and Mrs. R. G. Scott, 800 Burnett street, announce the birth of a daughter, Jo Ann, born July 10.

◆

Dr. and Mrs. V. E. Wratten and daughter, Daisy Marye, are touring the northeast part of the country including New York and Niagara Falls, and will return by way of New Orleans.

◆

Mr. and Mrs. J. W. Cantwell of Elizabeth street have returned form a month's visit to Colorado.

◆

Mrs. L. V. Cawley of 2218 Talunar Lane who recently underwent an operation at Baylor hospital at Dallas, has returned home and is reported improving in health.

◆

Mr. and Mrs. John Holland of 1202 Tenth street, have as guests for the week-end, Mrs. Ervin Daniels of Childress, Jerry Richards, Mrs. Harry Wallace and son Billy, Miss Jennie Roach, all of Mt. Pleasant and Mrs. O. L. Altman of Quanah.

◆

Miss Madie Rae Thornton returned from a visit to points in Arkansas, and to Texarkana, Paris and DeKalb. At DeKalb she was the guest at a house party given by Mrs. G. G. Proctor and John Oline Crump. She was accompanied home from DeKalb by Richard Crump who was also a guest at the house party.

◆

Among out of town persons who attended the funeral services of Miss Louise Deaton, daughter of Mr. and Mrs. Irvan Deaton of Austin street, Thursday were the following: Mr. and Mrs. Aubrey Manion of Fort Worth, Mr. and Mrs. Olan Nance of Dallas, Mrs. Sam Burns of Waxahachie, Mr. and Mrs. George Ison of Mangum, Okla., and William Saunders of Dundee, Mr. and Mrs. Byron Lewis of Dallas, Mrs. Vera Howard of Quanah.

◆

Mr. and Mrs. Bace of 2007 Elizabeth street left Thursday noon for an extended trip to Pottsville, Pa., where they will be guests of relatives, and Atlantic City and New York City.

◆

Mr. and Mrs. A. C. Smith of Iowa Park road have as their guests this week, Mr. and Mrs. W. L. Cook of Quanah, Mrs. I. W. Cook and Mrs. and Mrs. H. H. Cook and Mrs. C. G. Smith of Gainesville.

◆

Mesdames O. B. O'Brien and Cal Scott and A. A. Roberts left Thursday for Idalou where they were called by the death of their father.

◆

Mrs. R. O. Harvey, 1629 Tenth street, expects her sister, Mrs. Lloyed Lockridge of New York City as guest, Monday. She will be accompanied by her four children.

◆

Mr. and Mrs. Frank Kell and daughters, Willie Mae and Mary Jo left Tuesday for Denver, Colo., to spend the remainder of the summer.

◆

Mr. and Mrs. L. D. Powell are planning on leaving for a summer vacation, Saturday. They will be gone about two weeks, and will visit Corpus Christi and parts of Mexico.

Duck, Coyote, Badger Added to Muny Zoo

A duck, a coyote and a badger were presented to the Wichita Falls municipal zoo Thursday.

Dock LeGear, 300 Chester street, donated a badger. Thelma Dee, 600 Oak street, gave a duck, and Milly Maxson, 2106 Clarinda, brought a coyote.

yes We Do Wet Wash City Laundry
Master Cleaners
400 Austin Phone 4336

Carey's SALT
Regular or Iodized
Free running full flavor
Wholesale Distributors
J. M. RADFORD GROCERY COMPANY

Today is DOLLAR DAY at P. B. M. Co. Values in every department on this rare occasion. See our windows. Shop throughout the store.
P. B. M. Co.

WILLIAMS
DEPARTMENT STORE 7th & OHIO

SPECIALS for FRIDAY

Half-Price Sale of
REMNANTS

Don't fail to visit our piece goods department and see these remnants. Short lengths of silks and cotton goods left from our Anniversary sale.

PAY JUST ½ MARKED PRICE

Save Money Here

Ladies' Silk Hosiery



Pure thread silk from top to toe in service and chiffon weights. All the new colors.
Our regular $1.00 Hose .. 69c

Selling of
DRESSES
TUB SILKS, BATISTES AND ORGANDIES



Smart summery styles, in all colors. Dresses for most any occasion.
Long and short sleeved—Sizes up to 50.
Friday $2.98

Ladies' Footwear

Footwear truly representative of all that is new . . . smart . . . up-to-the minute. Pumps, Straps and Cut-Outs. Also featured are smart models in blonde and tan calf, black patent and satin—10 new numbers for your selection—Styles and quality equal to those selling elsewhere at $5.85.



$3.69



Restful . . .
as the quiet coolness of a cavern

The coolness from a Westinghouse fan is like the coolness of a cavern. Restful—because it's quiet.

There's a special Westinghouse fan for the home, and a complete line for offices, stores, restaurants.

Westinghouse
The Fan with the RESTFUL breeze
The Sign of a Westinghouse Dealer



FASHION SUCCESSES OF THE SEASON
at Reductions in Booterie's

CLEARANCE
Shoes Originally $10 to $15.50
$4 • $6
$7.85 $9.85
Good selection still . . . for the week-end shopper . . . despite a week of rapid selling

SANDERFORD'S Booterie
811 INDIANA AVE.

Mrs. Mary Morton's Tested Recipes

The Recipes Printed Here Are Carefully Chosen and Tested by Mrs. Morton and May Be Easily Cut Out and Filed

HOT SAUCE FOR PUDDINGS

Cream together one-half cup butter, one cup powdered sugar, one level teaspoon flour. Add one-half cup milk and make as cream sauce. Serve immediately when it boils up.

"So Much More You Get!"
—Lena



Blue Ribbon Malt Extract
PLAIN OR HOP FLAVORED
Distributors
PREMIER MALT SALES CO.
1201 Broom Street Dallas, Texas
AMERICA'S BIGGEST SELLER

WICHITA FALLS RECORD NEWS

Published Daily, Morning, Except Sunday, by The Times Publishing Co.
Publishers Wichita Daily Times, Afternoon and Sunday.

Members of The Associated Press—The Associated Press is exclusively entitled to use for publication of all news dispatches credited to it or not otherwise credited in this paper and also the local news published herein.

Entered at the postoffice in Wichita Falls, Texas, as second class mail matter under the act of March 3, 1879. Telephone numbers, private branch exchange connecting all departments, 4391.

Advertising rates furnished on application.

National Representatives:
E. KATZ SPECIAL ADVERTISING AGENCY

307 No. Michigan Avenue ..... Chicago
58 West 40th Street ..... New York
Monadnock Building ..... San Francisco
Citizens and Southern Bank Building ..... Atlanta
Waldheim Building ..... Kansas City
S. L. Rosen, Mercantile Bank Building ..... Dallas, Texas

The Wichita Falls Record News and Sunday Times by carrier, in Texas and Oklahoma, 60c per month. The Wichita Falls Record News, daily, morning, and the Wichita Daily Times, evening, with the Wichita Sunday Times and Record News—13 issues per week—for $1 per month, $12 per year.
MAIL—Texas and Oklahoma, one month, 50c; three months, $1.50; one year, $6.
MAIL—Outside of Texas and Oklahoma, 75c per month, $8 per year.

NOTICE TO THE PUBLIC

Any erroneous reflection upon the character, standing or reputation of any person, firm or corporation which may appear in the columns of this paper will be gladly corrected upon the notice of same being given to the editor, personally, at the office, Seventh and Scott streets, Wichita Falls, Texas.

WHEN GOING OUT OF TOWN

Readers of THE RECORD NEWS can have their paper while away on vacation trips by communicating with the circulation department by phone or letter. The address may be changed as often as desired. Have THE RECORD NEWS follow you. You will enjoy keeping in touch with home happenings. Mail subscription rates are quoted above.

The Day Book of a New Yorker

By CLARK KINNAIRD

NEW YORK, July 12.—"I was hurrying home through City Hall park the other evening," said the aspiring young author, "with an air of well-being and importance that was, I assure you, entirely assumed. One of those old street beggars sidled out from nowhere and fell into step beside me.

"He went into his routine: 'Mister, help an old man to the price of a cuppa coffee?'

"Most times I just reach inside my coat pocket and I give them a dime. But this evening it happened I had only five pennies in my pocket, or any place else for that matter. I had found them that morning in my upper desk drawer.

"So I spun on my heel and fixed the old chap with a look.

"'My good man,' I began, as he shifted uneasily, 'I have heard your story and now you shall hear mine. What would you say if I told you that I have just five cents in my pocket—five cents between me and a long walk home, and no breakfast, perhaps, if no check's in my mail?'

"My good man said nothing. I went on:

"'You don't know, I suppose, what it is to be an aspiring young author? No, I thought not. Well, you eat one day and then some days you don't. You approach me for money because, no doubt, I wear a neat suit of clothes. Well, it won't be mine for six payments yet.

"'Now, reflect, my good man, how much more fortunate you are than I! You can wear just any old thing. Perhaps the older the better, for your line. But for me, what kind of a figure would I cut, think you, going up to a magazine editor in shabby old clothes?'

"I saw he was growing a little bit bored. 'And,' I persisted, 'I suppose you have a wife and five or six kids?'

"He nodded his head. 'Well, again you see how much more fortunate you are. You have a purpose in living—an incentive to work. Lucky old chap! I, for example, have no one at all, hence no reason whatever for working.

"'Hence, some weeks I'm flush, some weeks I'm flat. It all depends upon what the postman brings me. Sometimes I think that the postman is God. Imagine that, my good man. God blowing a whistle, and you leaping out of bed to feel of the envelope!'

"I saw he was touched. Now was the time for the punch.

"'So you see,' I concluded, 'just how well off you are. You in your rags and tatters can go up to a man and ask him for alms. But, royezvous, how ridiculous that would look if I did it! They'd send me to Bellevue!'

"The old gentleman sighed, seemed to choke with emotion. From his tattered coat pocket he took a $5 bill, slipped it to me, and silently shuffled away."

"There was something vaguely familiar about her gestures," began the man who walks at noon in City Hall park. "She was feeding the pigeons.

"A rather drab and bent old lady, she was. Dressed in black sateen, or maybe it was percale. I'm never sure about those things, with a little ruff of lace at the neck. She had a big paper bag tucked under one arm, and with the other she was feeding the birds.

"What attracted my attention was the way she drew the handfuls of bread scraps—with a sweep that scattered them in a wide semi-circle. The way she held that bag under her arm—the way she threw the morsels. Finally I got it, from out of the mists of my childhood. That was the way farm women fed the chickens!

"I mustered up courage to speak to her. She was quite timid at first, not at all sure that I was not an official of some kind about to stop her. Little by little I got her story. She had been on a farm all her life, up-state, and there she had reared her children. They were affluent now and moved her into town with them. She longed for the green fields and the barnyard, and feeding the chickens at dusk. But where, she asked me pitiably, can you find such things in a New York apartment?

"It is the high point of her otherwise baffled days, this daily pilgrimage to City Hall park to feed the pigeons. For a few happy minutes it takes her back home!"

The commuter, as a rule, doesn't take any of the children to New York with him. But, being good natured, sometimes he occasionally breaks the rule and always regrets it.

Recently he brought his little son along with him and, as usual, sat in the smoker and watched the gang play pinochle. The boy also watched. He knew nothing of pinochle, but he had seen many bridge games.

After looking on for a while he turned to the commuter and remarked rather excitedly in a loud stage whisper:

"Pop, that's a funny deck of cards. The man has got seven kings. We only have four in our deck. Where did he get the others from?"

And the commuter hastily left the car, taking his family with him.

BOY WINS $10,000 FOR ATTACK BY MONKEY

COLORADO SPRINGS, Colo., July 12. (UP)—A monkey bite on the nose is worth $10,000, a jury in district court decided in awarding that amount to Malcolm McConnell, 10, who brought suit against the Broadmoor Hotel company after "Rolo" pet monkey in the hotel took a bite.

One-Minute Sermon

The preparations of the heart in man, and the answer of the tongue is from the Lord.

All the ways of man are clean in his own eyes; but the Lord weigheth the spirits.

Commit thy works unto the Lord, and thy thoughts shall be established.—Proverbs, xvi, 1-3.

Where Women Battle

IN THE great open spaces of the west, according to the movies, "men are men"—which means that they are virile and husky, ready to fight at the drop of the hat.

Now comes news from Missoula, Mont., which indicates that in the open spaces women, too, may be spirited and aggressive.

Two girls, one 16 and the other 17, quarrelled over the attentions of a man. They walked down the road in the darkness to "settle it" with their fists. They fought for a while, then one girl drew a revolver and shot the other dead.

There is something for psychologists and sociologists to ponder on. A fight over love is usually an affair between men. What are we to say when two young girls do it? Is the hardiness of the old west more than a mere tradition, after all?

The New Holiday Hazard

AFTER years of campaigning, this country finally managed to reduce the menace of Fourth of July fireworks. Some lives were lost this last Fourth by this means, but the toll was much lower than it used to be.

But a new compaign seems to be needed. Automobile traffic took the lives that were saved from the fireworks hazard. Independence Day brought unusually heavy traffic. In the streams of cars were many motorists who were too inexperienced to cope with the situation. The result: a perfectly staggering list of fatal accidents.

It is high time that something drastic be done about traffic fatalities. When every national holiday means that from 100 to 200 Americans will be killed by automobiles, the situation has reached the unbearable stage. It is time to act.

A New War Over Oil?

THE ostrich is, in many ways, an admirable bird. He has a fine physique, is easily tamed, can run very fast and has beautiful tail feathers. Yet, on the whole, he is hardly so fine that we should adopt him as our national bird in place of the eagle.

In other words, it is not a good plan for us to copy his famous habit of seeking security by burying the head in the sand and shutting out all unpleasant sights. For when the ostrich's head is thus buried his posterior is elevated, tempting the fates to apply a ringing swat with a barrel stave or boot.

Not long ago Rear Admiral Plunkett made a speech in which he said that this country and Great Britain were drifting toward war. Instantly a cry went up: "Unthinkable!" The admiral was called many names, of which "jingo" was the mildest, and we all assured each other that since war with England would be unspeakably tragic it was, ipso facto, impossible.

It would be a tragedy, surely. But is it really "unthinkable"?

It is not. Ludwell Denny, a level-headed Washington correspondent who is no more a jingo than William Howard Taft, can think of it, for one. His recent book, "We Fight for Oil," ought to be read by all of us who have been putting our heads in the sand. For Mr. Denny thinks war highly probable.

The United States and Great Britain are engaged now in a great struggle for world oil reserves. Denny points out the spheres of conflict: Russia, the Near East, Mexico, Colombia, Venezuela. Standard Oil is doing the fighting for the United States, while Royal Dutch Shell carries on for the Empire. The struggle is getting more complicated, more acute.

Neither nation could function without oil. The world's oil supply is limited. Each nation, from diplomats and financiers down to the perennial "man in the street," is determined to have an adequate, unchecked supply. Floods of propaganda are pouring from each side.

Is war, in such circumstances, "unthinkable"? Obviously it is not. Obviously we are both drifting toward the brink. Obviously a minor squabble over some concession in Colombia or Armenia could touch off a world conflagration.

Such a war would be a great catastrophe. It must be avoided, and it can be, if both sides make an intelligent effort to reach an amicable compromise. Some method surely can be found whereby the struggle can be abated.

But here is the point: if we bury our heads in the sand and keep crying "Unthinkable!" no such compromise will be reached. We will keep on drifting until we drift squarely into war. The only sensible course is to face the facts and see what can be done about it.

Copying the ostrich can bring only disaster. We must get together now, before it is too late.

One of the great advantages of sitting in the grandstand is that you can tell the players what to do without knowing a thing about it yourself.

Texas-Oklahoma Press

COTTON RAISING COSTS GIVEN

The department of agriculture has revealed some interesting figures which will interest every cotton grower. These figures, taken from 1000 farmers in the South, were analyzed to show the actual cost of producing a pound of lint.

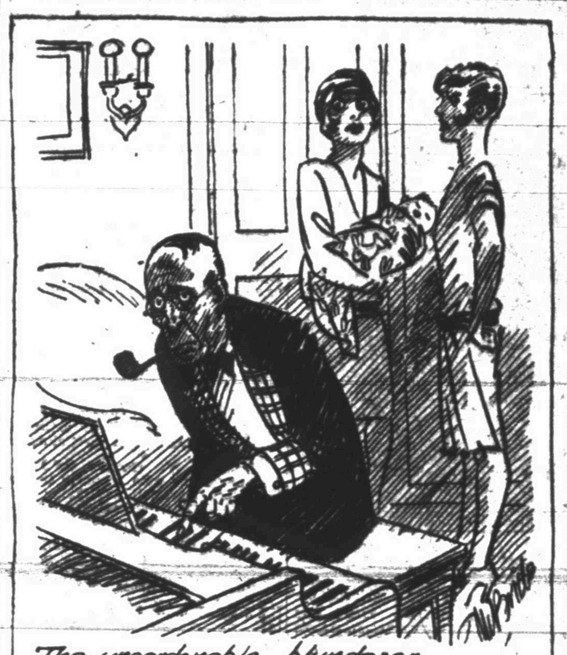
The results are amazing, and in a way, leave the farmer no nearer the solution of the cotton cost than before. The department found that the production cost ranged from 5 cents to 59 cents a pound of lint. Somewhere between these extremes is the average cost of growing cotton.

The significant part of the report concerned the large producers of cotton, who averaged yields of 141 to 800 pounds of lint to the acre. More than half of the farmers reporting costs belonged to this group, which had an average cost of about 13 cents a pound. During an average year, it is likely that this figure is about right for the farmer who has a large acreage and manages it scientifically, but this does not take into consideration the small farmer who has not yet found the economical way of raising his crops. With many cotton buyers predicting that cotton this year will stay around 20 cents, there will be many farmers who will lose money at this price, while others will make a reasonable profit. Like any other business, all other things being equal, the scientific farmer will prosper and supersede the farmer who is not so careful with his expenses.

—Denton (Texas) Record-Chronicle.

Forlorn Figures

By CLIFFORD McBRIDE



The unpardonable blunderer who referred to baby boy as "GIRL" instead of using the diplomatic "IT."

ANGELO WANTS C-C CHANGES

Bourland and Local Body Get Support

SAN ANGELO, July 12.—A resolution suggesting sweeping changes in the administration of the affairs of the West Texas Chamber of Commerce, designed to meet with the request of President Andy Bourland, of Vernon, for suggestions that might lead to betterment of the organization, was adopted by unanimous vote of the members of the board of directors of the San Angelo Board of City Development.

The elimination of duplication of effort of local chambers of commerce and that of the regional organization, and the fusion of the activities of the larger organization with that of the local ones, with the larger body left with the responsibilities larger than those of the smaller organizations, are recommended in the resolution, the adoption of which was moved by John Burnsides and which was seconded by J. Miles O'Daniel, with the unanimous vote made by the board.

The resolution as adopted here follows:

Whereas, President Bourland of the West Texas Chamber of Commerce has invited suggestions for improvement of that organization, and

Whereas, the Wichita Falls Chamber of Commerce has seen fit to publicly make some excellent observations as to an improved setup, and

Whereas, it is our desire to improve our regional organization to which we liberally contribute financial and other support;

Congratulations

It is therefore resolved:

1. That we endorse the action of Mr. Bourland in announcing plans for a more economical and efficient administration, and further that we congratulate the Wichita Falls Chamber of Commerce in taking the lead in making so many practical suggestions along the same line.

2. That it is our opinion that the West Texas Chamber of Commerce should be an association of local commercial organizations in West Texas, and not an organization independent of them as at present; that most towns in West Texas now have chambers of commerce, or similar organizations, backed by the leading business men, which can and should take care of local problems; that these organizations by properly associating themselves together can more efficiently handle the regional matters than an organization acting without their control; that these local organizations should elect the directors to the association, or regional body, on some carefully planned quota basis; that these directors should be selected prior to the annual meeting, so that they could attend; that they in turn should elect a chairman of their body, who thereby would become president of the West Texas Chamber of Commerce.

3. That the association activities should be confined to those regional matters that cannot well be handled by local chambers of commerce.

National Publicity

4. That a strong publicity department be created to work out a national publicity program; that the most competent management and technical advice be secured for this work.

5. That the organization be operated on a budget basis, so that at the beginning of the year all organizations contributing thereto would know what their money was being spent for, and so that everyone concerned would know that each activity is properly financed.

6. That the financing of these activities be done on a quota basis, and that the raising of the quota be left with each local organization.

We believe that this plan will be more democratic, more efficient, and more economical than the present one.

We make these suggestions for the good of the organization, and of West Texas, and pledge our continued support.

New Orleans-Laredo Air Mail Contract Awarded

WASHINGTON, July 12. (UP)—The St. Tammany Gulf Coast Airways, Inc., of New Orleans, today was awarded a contract for carrying air mail between New Orleans and Brownsville or Laredo, Texas, via Houston and San Antonio, by Postmaster General New. The rate was 11c a pound.

Aerial Forecast Problem Studied

WASHINGTON, July 12. (UP)—Leading meteorologists of the nation will meet at the National Aeronautical association Thursday in an effort to find some way of beating the greatest hazard in aviation—the weather.

Lack of proper aerial weather forecasting has brought more disaster to aviation than any other known cause, according to Porter Adams, president of the national association.

The conference of meteorologists was called at the suggestion of P. W. Litchfield, president of the Goodyear Tire and Rubber company, Akron, O., after two lives had been lost in the recent national balloon race because of insufficient warning on an approaching thunderstorm.

Demos to Solicit No Cash, Says Finance Head

NEW YORK, July 12. (INS)—No solicitors will be employed by the Democratic party to obtain funds for the presidential campaign of Gov. Al Smith, it was declared this afternoon by Col. Herbert H. Lehman, newly appointed director of finance of the party.

"In taking over my new duties as director of finance," said Lehman, "I wish it thoroughly understood that no solicitors will be authorized to collect campaign funds for the committee.

New Member Chosen To Fill Council Vacancy

Special to The Record News.

FREDERICK, Okla., July 12.—At an executive session of the city council Tuesday night the resignation of Grover Hope, councilman from the first ward, was received and accepted and E. J. Cowen was elected to the vacancy. Hope has been councilman the past three and a half years but contemplates moving from Frederick in a few days.

French Ministers Favor Plan to Outlaw War

PARIS, July 12. (UP)—The council of ministers today approved Foreign Minister Briand's reply to Secretary Kellogg's proposal to outlaw war which France formally agrees to sign. It was announced the note would be transmitted to Washington today through the American ambassador, at the same time notifying London and Berlin of France's action.

Crowds Plan Welcome For Discharged Sheriff

RAYMONDVILLE, Texas, July 12. (AP)—Friends of former Sheriff Reymond Teller, who has been released from serving 18 months in the federal penitentiary after his conviction on a peonage charge, were planning a huge reception for him when he returned to Raymondville today.

Germany Sends Approval Of Kellogg Peace Plan

BERLIN, July 12. (INS)—Germany today forwarded a note to Washington, accepting Secretary of State Kellogg's proposal for an international treaty outlawing war. The note agrees to the recent American interpretation of the text and preamble of the treaty.

SHERIFF AFTER FETTERS

MEMPHIS, Texas, July 12. (UP)—Sheriff W. S. Knight has decreed jail and publication of their names for all roadside petters. "I have no objection to young folks petting," he said, "but the parlor at home is the place for that."

LARGE SALES PREDICTED

DETROIT, July 12. (AP)—The General Motors corporation expects to distribute 1,700,000 automobiles at a total selling price of approximately $3,000,000,000 during the next year, according to Alfred R. Sloan, president of the corporation.

Dinner Stories

Seal's Rights

The circus manager hurried up to the proprietor.

"Say, boss," said he, "the performing seal wants a little extra business brought into her act."

"What's that?"

"It's this. She says that when she starts to do her first trick she ought to make a failure of it twice, and then just manage it the third time. That will get her the sympathy of the public."

When A Girl Loves

© 1928 by NEA Service

by RUTH DEWEY GROVES



THIS HAS HAPPENED

Virginia Brewster, upon the sudden death of her father, goes to live with a friend, Clarissa Dean, and her father. Her fiance, Nathaniel Dean, objects to this for he mistrusts Dean's motives. Upon phoning Niel's studio late one night, Virginia is surprised when his model, Chiri, answers. This causes a quarrel which is later mended.

Hoping to get Niel away, Dean arranges to have him offered a position in San Francisco. Niel begs Virginia to marry him and go west, but she refuses to let him sacrifice his art.

Clarissa becomes jealous of Virginia, and the latter resolves to leave but Dean opposes her departure and asks her to marry him. When she refuses, he threatens to reveal the fact that her father cheated him out of $100,000. Recklessly, Virginia pledges to marry him if she fails to earn the money to repay him in one year's time. She then leaves and seeks a quiet, respectable hotel in which to live, after learning that her bank balance is overdrawn and pawning one of her rings. She goes to Niel's studio for tea and to tell him of her departure from the Deans'. Part of her happiness at seeing him is spoiled by the presence of his model, Chiri, who shows no haste in departing.

Now Go On With the Story

CHAPTER XX

Nathaniel's ardent pleading came to a whispered end. Virginia remained quiet, his cheek touching hers, his heart filled with victory.

Exquisite release from pain, from doubt and haunting fear. She was tired and his embrace was a restful haven, soothing her with a sense of peace and security. They did not count the moments as they passed, the moments of bliss, but one came at last that broke the spell for Virginia. It brought the reckoning of this sweet surrender crashing through the forgetfulness Nathaniel had lulled into her mind.

She was out of his arms in one lightning-quick movement. "Oh, Niel," she cried frantically; "you're making me forget."

Nathaniel gasped. "Virginia . . ."

"Don't touch me, please," she begged tearfully. "You don't understand."

Nathaniel stood back from her, worried and not a little frightened. Had her troubles affected her mind? "Sit down, please," he said with gentle command. "I promise not to touch you. Shall I get you a glass of water?"

The commonplace question seemed to restore Virginia to a degree of calmness that permitted her to appreciate the strangeness of her outburst.

"Oh, Niel," she sobbed, sinking suddenly into her chair, "I love you with all my heart but you mustn't talk to me about marriage."

He knelt beside her in stricken silence. He was afraid to speak to her lest he arouse her to further irresponsible declarations.

Presently she lifted her head from her arms and put a hand on his. "Your hand's like ice," she exclaimed in surprise.

"Will you talk to me?" he said, ignoring the condition of his hands.

"If you will promise not to make love to me as you did."

"My God, Virginia! I'm on fire for you. I want to take care of you. What kind of man would I be to let you live alone now, when you need someone to comfort you more than you ever will again?"

"You've no idea how much the thought of your love comforts me, Niel, darling. But I've made up my mind not to lose myself in happiness until . . . until . . . it's so soon since father's death, you know," she ended haltingly.

"I don't want to throw you into hysterics again," Nathaniel told her, "but it seems to me you aren't giving much consideration to my feelings. Aside from that I know your father would not want you to live alone. He'd be the first to advise you to listen to me."

"You must let me be the judge of that, Niel. In spite of the liberty he allowed me, father was a most conventional person. He often said our modern speed was in very bad taste. And to marry in haste—"

"But Virginia, I just want you to name a day. It needn't be for a few weeks if you insist, but you owe me something. If you loved me as much as I do you, I wouldn't have to urge our wedding so strongly."

"You have no right to say that, Niel. No one can understand just how another person feels about things. If you knew . . . If you were in my place—"

"I wouldn't know so much about love, I'm afraid," Nathaniel put in passionately.

Virginia shrank back from him as if he had struck her.

"If you feel like that . . ." she cried, and leaped to her feet. Nathaniel caught her. "Virginia," he said with instant contrition, "we're perilously near our first quarrel. I'd apologize a thousand times before I'd have that happen. Please, dear, let's kiss and make up."

Virginia could not resist him, but even as their lips met, her mind registered a conviction that this was not to be the end of their hot words. Nathaniel's doubt of her love would grow stronger as time went on and she continued to turn a deaf ear to his pleas. Doubting her, he would lose faith, and if at last he really believed that she did not love him would he not turn away from her? Virginia clung to him fiercely as this thought went through her mind, and for that moment at least Nathaniel did not question the depth of her love. He was a little surprised by the force of her passion but not at all loath to accept it.

"Don't ever say such things again," she entreated him. "Promise you won't doubt me, no matter what I do. Promise, Niel! Promise you'll believe in me until I tell you I don't love you any more!"

Nathaniel laughed happily. He had not Virginia's reasons for knowing the test his faith would be put to and her insistence seemed a trifle dramatic, but he liked to have her this way, palpitating and flushed with emotion, with love for him.

"You darling!" he cried. "I'll promise anything you like if you'll promise to give me a fair break."

Virginia hesitated. "I'll try," she said at last. "But there won't be a chance from her forever if we're not together."

"Now, Virginia, I'm going to ask you to name a day. I'll be reasonable. I'll give you a week, two weeks, but I'll not wait longer than that."

"I'll try to be," Virginia promised, "but I'm afraid I'm not so reasonable as you think me. I'm not so useless myself," Virginia retorted and gave his hair a few deft touches.

"It's rooted in my stubborn streak," Nathaniel apologized, grinning at the face she made over his unruly locks.

"Well, then, rumple it good and really look like an artist," she suggested, and further disarranged the normal mass. "Now you look like Ramon Novarro would look if he had your face," she teased.

"Ruffled as one feels who has reached terra firma after skating on thin ice. If she could keep Nathaniel in a light mood, keep him entertained, make him forget serious matters, it might be possible to lead him gradually into accepting her changed status without thinking he must do something about it. When he saw that she was not so helpless as people thought her—that she could do what other girls were doing and—though he would not know this—much, much more, he would grow to respect her independence, to admire her for refusing to come to him as one who is too weak to weather a storm seeks shelter. "He will see that I think he is something more than a refuge," she encouraged her new hope. "And he will be proud of me if I can make him think I want to do this for my self respect," she told herself as they went, laughing, down the stairs to the street.

"Any place in particular?" Nathaniel asked.

"Let's prowl. I love these streets. My shawl won't be conspicuous, will it?"

"In the village! I've seen such things as a girl with stockinaless legs on a night in January, hula-walking on Seventh avenue. She wasn't in costume, either."

"Well, her legs are her own affair, aren't they?" Virginia remarked with hidden guile.

"Of course they are."

Virginia smiled. "That's one of the things I like in you, Niel. You believe, really believe, in freedom. Most people who say they do, just flatter themselves."

"You mean they theorize. I don't suppose anyone would deny he believed in the individual's right to do as he pleases within the laws, written and unwritten, but the application of a theory often puts it in a different light."

"But if you have the real spirit of liberty, you'd always put it first in importance, above your own personal wishes in the matter, wouldn't you?"

"I'd want to do that."

Virginia smiled again and tucked the statement away in her memory for future use.

A little later, when they walked into an orange-painted grotto, she was doubly glad that she had trapped Nathaniel into making it.

(To Be Continued)

100 ARRESTED IN PLOT AGAINST SPANISH RULE

BORDEAUX, France, July 12. (UP)—More than 100 persons have been arrested as the Spanish government, according to reports here, discovered a plot to overthrow the government.

Syndicalists and communists were reported to have plotted for the downfall of the government when the king and Premier Primo de Riviera attended the opening of the Pyrenees tunnel at Canfranc on July 17. President Doumergue of France also is to attend the tunnel opening.



Texas Mother Praises Nurse

There isn't a mother living who won't agree that no half-sick child should be the subject for an experiment with medicines of uncertain merit. When your child is bilious, headachy, half-sick, feverish, restless, with coated tongue, bad breath, no appetite or energy, you know that nine times out of ten it's a sign his little stomach and bowels need purging. And when you know that for over fifty years leading physicians have endorsed one preparation for this condition, there doesn't seem to be any reason for trying things.

Rich, fruity California Fig Syrup clears the little stomach and bowels gently, harmlessly and in a hurry. It regulates the bowels, gives one and strength to them and to the stomach; and helps to give your child new strength, energy and vitality. Thousands of Texas mothers praise it. Mrs. Valerie Adams, 242 Castle St., San Antonio, says: "I'll never forget the nurse who got me to give my baby boy, John, California Fig Syrup. Nothing else seemed to help his bowels, which were left weak after an attack of measles. That was when he was just eighteen months old. He suffered for many months before I gave him Fig Syrup, but it stopped his trouble quick. I have used it with him for colds and little upset spells ever since. I consider him a 'Fig Syrup baby.'"

Insist on the genuine article. See that the carton bears the word "California." Over four million bottles used a year.—Adv.

The Record News
Staff Poet

IF I KNEW YOU

If you knew me and I knew you,
And each explained the things to do;
If each of us should bare his heart,
His every phase, and every part,
We wouldn't differ as we do.
We'd have an understanding true—
A greater sense of friendliness.
And in all things, we'd differ less.

Life has so many hidden woes;
If you and I would just disclose
The thorns we've bourne for every rose,
We'd strike a friendship strong and true—
If you knew me, and I knew you!

—John Self Elliott.

REV. PONDER BURIED TODAY

Services for Minister At 2 P. M. Friday

Funeral services will be held at 2 o'clock Friday afternoon from the Lamar Avenue Baptist church for the Rev. Frank Y. Ponder, 60, retired Baptist minister, who died at his home, 2505 Colquitt road, Thursday evening after an illness of several years. Burial will be in Rosemont cemetery, and Rev. H. J. Bailey will be in charge of the services.

Two sons, J. Lowell Ponder, a student of Simmons university at Abilene, and Russell Ponder of Wichita Falls; his widow, Mrs. Nannie Ponder, and two daughters, Miss Mildred Ponder and Miss Grace Ponder, survive.

The pallbearers will be R. M. Phillips, S. L. Ludolphus, Troy M. Ogilvie, E. C. Hallford, C. F. Moss and W. E. Fuller.

The Rev. Ponder came to Wichita Falls a number of years ago, but because of failing health retired from active life several years ago. He has been writing for the Manufacturers' Record and other magazines.

Russian Boat Speeds Rescue

(Continued from Page one)

the Vigilieri group in a sensational climax to the day's work. Five kilometers from her goal she rejoiced to Virgo bay that she had sighted a group of men, waving frantically. (Probably the Soro group.)

The Russian ship at the time was passing nearly the exact spot where the Italia crashed on May 25, killing one of her crew, injuring two seriously, and drifting away in a stiff wind with six men aboard.

The survivors in the Vigilieri group who were rescued today were believed to be: Lieut. Vigilieri, Italian navy navigator; Giuseppi Biagi, radio operator, who had kept the group in touch with the world; Filippo Trojani, engineer, and Professor F. Behounek, meteorologist.

Umberto Nobile, commander of the Italia, was rescued by airplane on June 23 and is now seriously ill aboard the Citta di Milano, mother ship of the Italia.

Roald Amundsen, discoverer of the South Pole, and five companions in a French seaplane, were lost while searching for Nobile and his companions. They have not been reported and are believed to have perished.

MOSCOW, July 13, (US)—Heading faint, despondent cries for help, the Russian ice breaker Krassin was ploughing eastward tonight through a labyrinth of ice to rescue the five survivors of the dirigible Italia who have been marooned for 48 days on a drifting ice floe of the eastern coast of Northeast Land.

Two exhausted, miserable men, Captain Alberto Mariano, pilot of the Italia, and Captain Filippo Zappi, the navigator, were in the Krassin's hospital room, and the body of a third, Dr. Finn Malmgren, lay on the ship's deck. They were rescued by the Krassin at 6:40 a. m. Greenwich time, (3:40 a. m. Wichita Falls time) and the ship immediately turned its nose eastward towards the red tent camp where Lieutenant Vigilieri and four companions are waging a heroic battle against death.

37 Miles Distant

The red tent camp lies approximately three degrees east of the spot where the two Italians and the Swedish scientist's body were picked up by the Krassin this morning. The distance is approximately 37 miles. That the Krassin was making steady progress through the ice fields was evidenced by a wireless message from the ship this afternoon reporting it was within 14 miles of its goal.

In turning to the east to aid the five Italians, the Krassin turned its back on five Russians, the crew of the Fokker plane piloted by Chuchnovsky. After locating the Malmgren party, computing their position and radioing directions to the Krassin, Chuchnovsky damaged the ship in landing on the ice at Northeast Land. He urged the Krassin's commander to have no concern for him and his companions but to go to the aid of the Nobile men as quickly as possible.

Provisions Aplenty

"We have just shot a polar bear and have sufficient provisions for three weeks," said Chuchnovsky's radio message. He added that the men at the red tent camp "were probably starving" and that they could not likely survive the delay the Krassin would undergo if it turned back to rescue the Russian fliers.

Early tonight the captain of the Krassin radioed Moscow that he expected to cover the 14 miles to the Vigilieri group within 10 hours. The rescuers were encouraged in their work by the resumption of radio communications with the Vigilieri group today. For nearly a week there has been no word from Giuseppi Biagi, the wireless operator, and the silence was interpreted as ominous. The various rescue groups feared that the men had succumbed to exposure and disease, or were so near death from exhaustion that they did not have energy enough to plead for help.

Rescued Men Weak

Mariano and Zappi were in a critical condition when rescued. They had been without food for 12 days, and were so weak from exposure that they were scarcely able to move about sufficiently to avoid freezing to death. Dr. Malmgren, they revealed, died a month ago. This strengthened their belief that they owed their lives to a miracle, for they did not expect to outlast the hardy Norseman who was a veteran Arctic explorer.

When Mariano and Zappi were carried aboard the ice-ship they fell upon their knees before Captain Samoyolovich, master of the vessel, sobbing with joy and calling upon heaven to bless the Russian seamen.

Both survivors were given medical treatment. Mariano is in a dangerous condition. His legs are frozen and gangrene is likely to develop. Malmgren's body was left on deck, exposed to the icy temperature, to preserve it for burial in his native land.

Only a scanty outline of the terrible experiences of the Malmgren party was received here from Captain Samoyolovich. After remaining with the Nobile group five days, they left their companions on May 20 and set out on foot with 40 pounds of provisions. They hoped to cross the loose ice between them and Northeast Land and reach some settlement within a week or 10 days.

Trapped On Floe

But almost immediately they were trapped on a small floe which has caught in cross currents and drifted this way and that. Realizing their situation, they reduced their rations, and this reduced their strength and resistance. They husbanded their strength carefully, moving about only enough to keep their blood circulating against freezing. Mariano's legs were frozen, apparently, while in exhausted sleep.

Community Chest Report Shows Expenses for Eight Months' Period

The financial report of the Wichita Falls Community chest for the first eight months of the chest fiscal year, starting Nov. 1 and ending June 30, was released Thursday by Miss Myrtle Neely, secretary of the chest. It shows disbursements of $40,444.65, and $11,046.83 cash on hand in the bank.

The receipts, earnings, disbursements and balance in budget of each member organization of the chest are given as follows:

Organization—	Receipts From Chest	Earnings From Rent, Etc.	Disbursements	Bal. in Com. Chest Bud.
Salvation Army	$ 3,863.21	$ 1,564.10	$ 5,494.81	$ 2,134.79
Day Nursery	2,937.50	0,000.00	2,852.51	2,082.79
Boy Scouts	4,675.00	1,085.79	5,465.87	2,826.00
Camp Fire Girls	1,868.75	564.42	2,397.27	1,331.25
Y. W. C. A.	4,408.25	875.00	4,294.96	3,093.75
Chil. Aid Society	4,087.50	1,460.41	4,406.58	1,913.50
Fam. Relief Ass'n.	10,000.00	33.06	10,000.00	0,000.00
Travelers Aid	1,762.80	50.00	1,784.38	1,227.50
Col. Day Nursery	1,050.00	152.00	1,428.02	750.00
Welfare Board	2,248.97	47.50	2,320.25	1,333.13
Total	$38,917.56	$5,837.30	$40,444.65	$16,582.42

Doctor at 83 Found People Preferred His Prescription



Dr. B. Caldwell, M.D. AT AGE 69

The basis of treating sickness has not changed since Dr. Caldwell left Medical College in 1875, nor since he placed on the market the laxative prescription he had used in his practice, known to druggists and the public since 1892, as Dr. Caldwell's Syrup Pepsin.

Then, the treatment of constipation, biliousness, headaches, mental depression, indigestion, sour stomach and other indispositions that result from constipation was entirely by means of pimple vegetable laxatives, herbs and roots. These are still the basis of Dr. Caldwell's Syrup Pepsin, which is a combination of senna and other mild laxative herbs, with pepsin.

Dr. Caldwell did not approve of drastic physics and purges. He did not believe they were good for human beings to put into their system. If grown people want to use them no one can deny them the privilege, but they should never be given to children.

The simpler the remedy for constipation, the safer for the child and for you, and the better for the general health of all. And as you can get results in a mild and safe way by using Dr. Caldwell's Syrup Pepsin, why take chances with strong drugs? All drug stores have the 35 cent bottles.

We would be glad to have you prove at our expense how much Dr. Caldwell's Syrup Pepsin can mean to you and yours. Just write "Syrup Pepsin," Monticello, Illinois, and we will send you prepaid a FREE SAMPLE BOTTLE.—Adv.

Doctor at 83 Found People Preferred His Prescription

The basis of treating sickness has not changed since Dr. Caldwell left Medical College in 1875, nor since he placed on the market the laxative prescription he had used in his practice, known to druggists and the public since 1892, as Dr. Caldwell's Syrup Pepsin.

Then, the treatment of constipation, biliousness, headaches, mental depression, indigestion, sour stomach and other indispositions that result from constipation was entirely by means of pimple vegetable laxatives, herbs and roots. These are still the basis of Dr. Caldwell's Syrup Pepsin, which is a combination of senna and other mild laxative herbs, with pepsin.

Dr. Caldwell did not approve of drastic physics and purges. He did not believe they were good for human beings to put into their system. If grown people want to use them no one can deny them the privilege, but they should never be given to children.

The simpler the remedy for constipation, the safer for the child and for you, and the better for the general health of all. And as you can get results in a mild and safe way by using Dr. Caldwell's Syrup Pepsin, why take chances with strong drugs? All drug stores have the 35 cent bottles.

We would be glad to have you prove at our expense how much Dr. Caldwell's Syrup Pepsin can mean to you and yours. Just write "Syrup Pepsin," Monticello, Illinois, and we will send you prepaid a FREE SAMPLE BOTTLE.—Adv.



PARK PROGRAM DRAWS 4500

Boys' Band Features Bill At Bellevue Park

One of the most appreciative crowds of the season, estimated by park officials at 4500, attended the free vaudeville program in Bellevue park Thursday evening.

The Lions club boys' band gave a concert under the direction of Leo Underwood and was well received as was the I. B. Thompson string quartet. This latter group is composed of Mr. Thompson and his pupils and has become one of the favorites of the programs.

Other numbers which pleased the big audience included: Miss Mary B. Holland, reading; Miss Josh Fisg, Miss Lenore Tucker and Miss Frances Phillips, vocal trio; Marion Reesby, the bird song whistler; Mrs. J. S. Pitman and Miss Eleanor Pitman, songs and monologs; Miss Marjorie F. Roenscheidt, songs and dances, and Guy Rogers, Jr., the boy harmonica king.

Swift Employes In Birthday Celebration

CHICAGO, July 12.—Forty-three thousand employes of Swift & company in all parts of the world are celebrating the 21st birthday of the Employes Benefit association of that company. A total of 135 million dollars worth of insurance is carried on the lives of these employes. Workers at every packing plant, branch house, produce plant, oil mill, and refinery are members of the E. B. A. which was organized in July, 1907, with 20 members.

At that time the company agreed to pay the operating expenses of the organization, and guaranteed any deficits that might arise. At the end of the first month, it had 2,538 members. Now more than 80 per cent of the employes of the company are members.

During the 21 years in which the organization has been growing to voting age, it has paid out nearly $7,000,000 in sickness and accident and death benefits.

The E. B. A. plan, as it is known, pays to employes, in return for a small weekly contribution, from $5 to $15 a week sick benefit, and from $500 to $2000 death benefit. Two years ago, in order to make more protection available to its members, the association took on a group insurance plan, allowing members who wished to take out additional insurance in amounts of from $2000 to $20,000. One hundred million worth of insurance was added by this plan, 34,000 members subscribing.

Collapse of Italian Theater Kills Four

CUNEO, Italy, July 12. (AP)—Four persons were killed and 40 injured in the collapse of a new motion picture house in this town today. Firemen, soldiers, militia and carabinieri were mobilized to dig the victims from the ruins. Queen Helena, who is on a vacation near here, hurried to the hospital to aid the injured.

Regents to Ask For $7,000,000 Appropriation

AUSTIN, Texas, July 12. (INS)—Appropriations aggregating $7,000,000 will be requested by the board of regents of the University of Texas from the board of control when the regents meet July 28, it was announced here today by Dr. H. Y. Benedict, president of the university.

Oil Millionaire Champ 'Angel'

(Continued from Page one)

nation theme faded until now the play is an appeal for a belief in the goodness of God and for tolerance toward miserable sinners.

"Reformer," said Broadway.

Davis, however, is a gentleman and besides he is paying his own reform scheme, ramming it down nobody's throat.

And so another explanation of the strange behavior of the backer of the antithesis of "Abie's Irish Rose" is going the rounds.

"Davis went down to his last nickel backing an oil well once after his friends had pulled out on him," goes this story. "Then—whoosey! in she came, a gusher that almost drowned the state of Texas. He just thinks that if you book a loser long enough you'll win."

There are in fact only 60 people interested in theatrical New York who have not wasted time trying to figure Davis out. They are the actors, actresses, and stagehands of "The Ladder," who have had regular jobs and a sure pay check every Saturday night for nearly two years now.



WRONG NUMBER

Fraud Arrest Made As Man Uses 'Phone In Booth

Ben Arkin, wanted in Grandfield and Muskogee, Okla., was arrested by Pat Allen while attempting to place a long distance call in a telephone booth downtown Thursday afternoon. He is wanted in Oklahoma on fraud charges.

The prisoner was handed over to Oklahoma authorities Thursday night.

SUMMER TERM ENDS JULY 25

Dr. McKenney to Give Senior Sermon

Summer classes at the Wichita Falls junior college will close a week from Wednesday, on July 25, according to an announcement made Thursday by A. R. Presson, in charge of instruction at the school.

There will be four graduates from the junior college at this time, 21 from the senior high and 15 from the junior high," Mr. Presson said.

Dr. A. S. McKenney of the First Methodist church will preach the commencement sermon at the church the Sunday immediately preceding the close of school.

The commencement exercises will be held at the Junior college auditorium at 10 o'clock July 25

JUNIOR CHAMP GAME BOOKED

Boy Baseball Team Goes To Sweetwater

The Longhorns, champions of the Wichita Falls junior league, will journey to Sweetwater Friday to play the Sweetwater city champions Saturday. It was decided Thursday night in a long distance telephone conversation between city officials of the two cities.

The game is one of the district elimination games which will precede the state championship games, and is being sponsored nationally by the American Legion. The final game for the national championship will be played in San Antonio in October at the time of the American Legion convention.

The American and National baseball leagues have donated $50,000 to stage the eliminations, but the games in the cities must be paid for by the boys or their friends if there are any expenses.

Wichita Cooler After Rainfall

A promise of a good rain early Thursday morning dwindled out of reach by nightfall, when the skies had cleared, and a pleasant coolness, appreciated after many heat-ridden days, set in. The early morning shower, which totaled .07 inches, followed a diminutive sand storm about 4 p. m.

Foot Pains Ended Overnight Says Local Barber

Tells how *Coolene* banished all burning and aching immediately



Coolene is proving these remarkable results not only in this city but everywhere. Mr. Dees has given his regular barber trade mark, lowers 3 "Pet" Coolene jacked by Mail, Druggist almost at once.

TAKE MR. M. A. DEES' word for it—nothing knocks a man out so quickly as foot tortures. Mr. Dees, who is a barber at Lone Star Barber Shop recently began to be bothered with burning, aching feet. So much standing made them sore and sensitive. Still he had to be on the job—smiling in spite of the pain. You can't give haircuts and shaves from a wheel-chair, and Mr. Dees knew that unless he ended his foot troubles, they would interfere with his job. One day he read about Coolene, and he decided to try it. Here's what happened in his own words:

"Nothing can make a man lose his good humor as quickly as burning, aching feet. When my feet got to burning and bothering I knew right away I found relief at once it would interfere with my job. A barber can't afford to be cranky, but can anyone smile when every step is torture? One day I read how Coolene cools and heals burning, sore feet, and I decided to try it. It worked like magic—and like it has for thousands of others. It ended my foot troubles overnight. Today I'm on my feet as much as ever, but I haven't had any trouble since I first used Coolene. It makes my feet feel cool and peppy all day."

Now you, too, can enjoy instant relief from tired, aching, burning feet. Coolene, a marvelous new ivory-white soothing cream, contains rare oils—and frankincense and myrrh—used by the ancients for centuries to heal foot tortures caused by hot desert sands.

It penetrates at once to the inflamed nerves—soothes and cools them—relieves congestion in the tiny veins. Almost instantly all foot miseries vanish and your aching feet feel new and refreshed.

No need now for messy foot-baths, powders or plasters that irritate the skin. Coolene is greaseless, vanishes instantly, cannot stain. Satisfaction guaranteed or small cost refunded. Sold and recommended by good druggists everywhere such as: Spoonts Pharmacy, Allison Drug Store, Renfro Drug Co., Brook & Eighth Pharmacy.



"Our Climate and Schlitz Malt Syrup Can't Be Beat"

EVERY day more people are using Schlitz Malt Syrup in dreamy Hawaii. They have found a world of satisfaction in the use of this delicious product.

The Schlitz method of triple malting, double filtering, and double pasteurizing, makes pure malt syrup that stays pure at any temperature and in any climate.

No wonder the people of Hawaii are saying: "Our Climate and Schlitz Malt Syrup Can't Be Beat."



Your name on this ad sent to Schlitz, Milwaukee, entitles you to a valuable free recipe booklet.

DISTRIBUTORS
J. M. Radford Grocery Company
Wichita Falls, Texas

Schlitz
MALT SYRUP

"SCHLITZ—THE NAME THAT MADE MILWAUKEE FAMOUS"

Crash Victim Dies at Childress

Special to The Record News.

CHILDRESS, Texas, July 12.—Elsa Orcutt, aged 35 years, died in the Morgan hospital here Thursday morning following injuries sustained in an automobile accident near his home nine miles west of Estelline late Wednesday night. The car in which Orcutt was driving alone struck the concrete guards on a bridge about a half mile from home. He was brought to Childress at once. He was found to have a crushed chest and other injuries received from the impact when his body was thrown against the steering wheel in the accident. Orcutt is survived by a wife and several children, and his mother.

PARK PROGRAMS

Free motion pictures will be presented by the city park department at the Washington and Bowie schools Friday evening. A community sing-fest is on the program for the Carrigan school.

Renew Your Health By Purification

Any physician will tell you that "Perfect Purification of the System is Nature's Foundation of Perfect Health." Why not put some of chronic ailments that are undermining your vitality? Purify your entire system by taking a thorough course of Calotabs—once or twice a week for several weeks—and see how Nature rewards you with health.

Calotabs are the greatest of all system purifiers. Get a family package with full directions. Only 35 cents at druggists.—Adv.

SAUL'S

Friday Specials

to Fill Many Needs

200 Pairs of Men's Cool

Odd Trousers

Special Purchase of Values to $4.95

SPECIAL—

$2.95



Just Right to Wear Now!

Cool pants of tropaline, tropo-weave and beach cloth, in tan and gray and fancy mixtures. Well tailored. Will not fade.

MEN'S DEPT.

A Luggage Bargain!

TRAVEL CASES

for Women



2 SIZES! SPECIAL—

Round-cornered cases, pegrain imitation leather, with brass fittings. Sizes 12x20x6 and 10½x17½x5. Fancy lining. A real bargain at only..

$1

BARGAIN ANNEX

Fine Hand-Tooled Real Leather

BAGS 1-3 OFF



Genuine steer-hide women's bags and men's billfolds. Most have lined edges. Beautiful hand-tooled designs. All 1-3 off!

BAGS—Main Floor

Printed Silks

Crepe de Chine! Chiffon! Georgette!

SPECIAL $1.59 YARD

These wanted silks in new Summer patterns will be a popular Friday and Saturday special. Silks we have sold this season up to $2.98. Come early.

Doll Heads

All sizes just in for Dye-Lo and Bonnie Babe dolls. Bisque or unbreakable styles. Fix up the child's favorite doll at low cost. From $1.19



CENTER SECTION

Color-Dot Draperies

Marquisette! Voile!



Regular 49c Special ..... 29c YD.

White grounds with colored dots, suitable for bedroom, breakfast room, sleeping porch and kitchen. Regular 49c quality.

PIECE GOODS—Main Floor

DON'T FORGET TO "LOOK UP AN' DOWN" AT STREET CROSSINGS

Wichita Falls Local of the
JUST KIDS SAFETY CLUB
Membership Pledge

Date.....

I, (name) ..... (age).....,
hereby pledge myself to observe all street traffic regulations of Wichita Falls; to be alert, keen, self-reliant and always remember to "look up and down" before crossing the street.

(Signed).....

Witnessed by:.....
Parent or Guardian.

Note: Membership in the "Just Kids" Safety club is restricted to children—boys and girls—under 14 years of age, but the above blank must be signed by the father, mother or guardian of the applicant. After this safety pledge is signed, bring it to the office of the Record News.

Favorite Jokes of Famous People

As Told by Them to
FRANK ERNEST NICHOLSON

By JAMES OLIVER CURWOOD



JAMES OLIVER CURWOOD

James Oliver Curwood won wide fame through his writings of the wide open spaces of the great north woods where men are men and ice is cold, and women are even more so.

He was distinguished as the only American ever employed by the Canadian government as an exploratory and descriptive writer. His explorations took him as far north as the Arctic coast. Well, maybe Doctor Cook got that far, too.

Through Mr. Curwood's recent death the public has lost not only a great writer—one who did much for literature—but a man who has also benefited mankind.

The following story, given me shortly before his fatal illness, is one he said that never ceased to amuse him.

"A cockney music hall performer was describing to a congenial group of performers in London what had happened the night before to a brother actor whom he spoke of affectionately as "Arry.'

"'Poor old 'Arry, 'e 'ad a most awful time. They wouldn't let 'im finish. Before 'e was 'arf through with the first verse of 'is opening song they began giving 'im the rarsberry proper.

"'And w'en 'e quit, them blokes in the gallery 'issed 'im right off the stage. They 'issed and 'issed and kept right on 'issing even after 'e was out of sight. Right after 'im I 'ad to go on.'

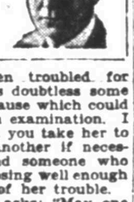
"'How did your act go?' inquired one of the listeners.

"'Ow, I got over fine, you know,' said the modest vaudevillean. 'But right in the middle of my act they starts 'issing 'Arry again.'"

(Copyright by Public Ledger)

HEALTH and DIET ADVICE

By DR. FRANK McCOY
Author of "The Fast Way to Health"



Questions in regard to health and diet will be answered by Mr. McCoy who can be addressed in care of this paper.

Health Before Matrimony

A local humorous column states that if the ordinances to suppress gambling are fully complied with, it will be hard on those who are contemplating matrimony. Almost every one who is about to enter this holy state wonders whether or not he or she is making a mistake, and, judging from the number of divorces, it would seem that in many cases they actually do.

It seems that some type of marriage between male and female is a natural and wholesome occurrence, and leads to a contented frame of mind. We know that ascetics are usually a bit "queer," and that pronounced bachelors or confirmed "bachelor maids" are likely to become eccentric.

There have been many attempts to form rules for recognizing and picking out one's life partner, but so far the results have not proven highly satisfactory. A few years ago some woman received a lot of publicity by saying blondes should marry brunettes, or vice versa. Others have said that they should look alike, but if one examines the personal appearance of the apparently happy couples that he knows, he will notice in some of the cases, a remarkable discrepancy with every rule which was ever invented. One of the happiest couples that I know, the man is six feet three, and weighs 210 pounds, and his wife is a pretty, dimunitive thing of five feet one, and weighs 90 pounds with her fur coat on.

Age undoubtedly has some bearing on the situation in the majority of cases, but I know of one happy couple where the husband is more than 25 years older than his wife, and I know of another where the wife is about 10 years older than her husband.

Nationality, too, must play its part, and yet I know of a white woman who is very happily married to a Chinaman, and a Scotchman who is happily married to a Hawaiian woman.

Religion might also be important, but then there is the Jewish boy who is married to a Roman Catholic girl. On Saturday they go to the synagogue, and on Sunday they go to mass.

It is said that close relatives should not marry, but I know of several instances where exceedingly close relatives were married and produced healthy offspring. It is probably true that a stronger child will be produced from parents of different stock, but I have not seen any bad results in marriage in the same stock where both parents were in good condition, and sound mentally.

I believe that this is the keynote: parents should not have children until they have made themselves well. Happy couples are usually healthy ones and, of course, it is important that they have a training that will make them decent and honest toward one another.

Some day we may reach the belief that children should be taught that marriage is a happy responsibility. There will be fewer mistakes when they know of some of the problems and pitfalls of the venture into which they are engaging. This task must be tactfully handled, principally by the mothers and fathers, but the schools are now doing a very important work by educating the children in physiology classes and training them to have more wholesome bodies through the corrective exercise classes.

Questions and Answers

Question: Anxious writes: "I have a girl of 11 who has had a loose cough for about four years. The doctors say it is not her lungs. I would like to know what it comes from, and what would cure it."

Answer: There is such a thing as a "habit" cough, but if your daughter has been troubled for four years there is doubtless some other deepseated cause which could be discovered upon examination. I would suggest that you take her to one doctor after another if necessary until you find someone who understands diagnosing well enough to find the cause of her trouble.

Question: W. E. asks: "May one who has catarrh eat wholewheat bread and muffins in which there is no sugar?"

Answer: Wholewheat bread and muffins are wholesome foods, but all starches should be discontinued by the catarrhal patient until the excess amount of mucus has subsided. After that, these foods may be used in moderation with good results.

Question: H. P. T. asks: "What is the best method of preventing the return of cancer once removed by operation? Does exposing the part to the sun help?"

Answer: The best method I know of for preventing cancer is to live on a careful diet, exercise vigorously each day, and adopt the right mental attitude. It is a noticeable fact that cancer rarely, if ever, develops with those who continue to live a vigorous physical culture life. The congestion of cancer cells to any one part of the body cannot occur if the circulation of blood does not become sluggish. Sunbaths are helpful because of the ultra-violet effect on the blood. Nude sunbaths should be taken, exposing the entire body, as the effect of the sun's rays are no more helpful over a certain diseased part than upon other parts of the body. The main object of these sunbaths is to absorb all the ultra-violet rays possible, and the effect is general upon the blood and not specific to any one part.

Robinson Pleased With Demo Committee Meet

WASHINGTON, July 12. (AP)—Satisfaction with the meeting of the Democratic national committee in New York was expressed today by Senator Robinson, of Arkansas, Democratic vice presidential nominee, upon arriving in Washington after his visit with Governor Smith.

"I have not the slightest doubt that every part of the country, including those southern states in which movements have been started against the Democratic national ticket, will be given proper attention, and that long before the election it will not only be made apparent that our strength in certain states normally Democratic is maintained, but surprising gains may be anticipated in other states."

Germany Plans to Coax Russia Into Peace Plan

BERLIN, July 12. (UP)—Germany is planning to assume the role of intermediary to persuade the Russian government to accept the United States anti-war treaty, it was learned today.

German officials, it is understood, are sounding out the governments of the United States and Russia regarding the possibility of Russia's adherence, which would strengthen the treaty immensely.

Airplanes to "Attack" National Guard Camp

GALVESTON, July 12. (AP)—Members of the Texas national guard who are holding their summer encampment at Palacios will be attacked from the air tomorrow, when 18 planes from the eighth and ninetieth attack squadrons will simulate a raid on the camp. The aviators will "bomb" the doughboys for 30 minutes.

JUST KIDS — By Ad Carter

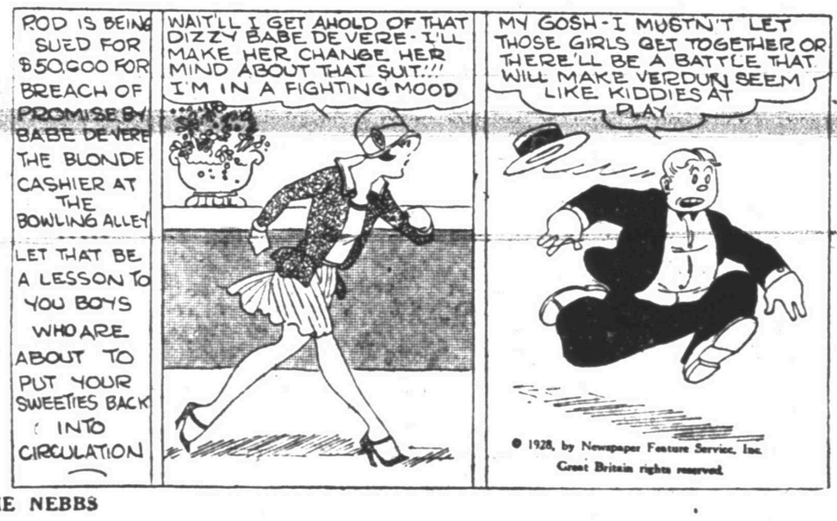


TOONERVILLE FOLKS — Fontaine Fox



By Chic Young

DUMB DORA





By Sol Hess

THE NEBBS



THIMBLE THEATER — By Segar



GAS BUGGIES — By Frank Beck



JENKINS' HOMERS IN 9TH AND 11TH TIE AND BEAT BUFFS, 3-2

WATKINS AND LAPAN BATTLE

Brilliant Fielding, Pitching Also Mark Game

By LARRY DAILEY
Record News Sports Editor

Hail Tom Jenkins! Grand ol' King Tut, Dynamite, TNT and any other descriptive adjectives to denote power—and drive—and victory. The mighty mace of the swarthy outfielder was wielded with potent and direful effect yesterday and as a direct result our Spudders defeated the Houston Buffaloes to even the two-game series out at the orchard.

Two home runs by Jenkins, the first in the ninth inning, drove home a comrade ahead of him and enabled the Spudders to tie the score at 2-all, and another circuit drive, in the eleventh inning, won the game, 3 to 2.

It was the most exciting and turbulent game played here this season. The dramatic batting of Jenkins alone was enough to make it a noteworthy contest. But the pastime was further marked by sensational fielding brilliant pitching, and a fistic encounter between Pete Lapan of the Spudders and Watty Watkins of the Buffs.

Fight In Eleventh

The battle of the Spudder catcher and Buff center fielder occurred in the eleventh inning when Watkins went to the plate to bat and was the climax of an afternoon of players bickering with players and umpires. The melee was remarkable in that it was staged at home plate, with the fans convenient ringsiders, and with little or no effort by players and umpires to separate the combatants. Indeed, it was police who finally subdued the gladiators.

When Watkins came strolling up to the plate, he and Lapan passed words. Watty advanced toward Pete and the catcher considerately tossed off his mask and advanced toward Watty. I don't know who had the first word or struck the first punch. I guess it was mutual. Anyhow, they soon mixed in an embrace that would be envied by Alec Ross' grapplers. They went to the ground and Watkins rolled on Pete. Watty hammered Pete around the face and body, and Pete, hampered by his chest protector and underneath, couldn't do much about it. The Buffs gathered quickly to the scene and then the Spudders ran in from their positions and the dugout. The umpires were making no effort to halt hostilities.

Well, as noted above, the gendarmes rushed to the scene as quickly as they could get there and pulled Mr. Watkins off Mr. Lapan. I saw both principals of "the battle of the home plate" after the encounter and our Mr. Lapan was unmarked while Houston's Mr. Watkins had a lip that was cracked, and not from laughing, either.

Boys Will Be Boys

However, I hasten to add that I don't particularly blame Mr. Watkins. Ballplayers are going to pass some words to each other and probably Lapan said about as much to Watkins as Watkins said to him. I don't approve of such tactics but it at least shows those boys are out there with their heart in the game and trying to win. But it does seem to me that the Buffs might have taken some quicker action to stop the affair, though maybe they saw Pete wasn't getting hurt and didn't want to mix in it. As for the umpires, whose duty it is to act promptly in such cases, they chose to employ discretion by staying away.

The battlers were removed from the game by the umpires and Benton went behind the plate as Doc Smith had pinch hit earlier in the game and Rabbit was all that was available. Roets went to shortstop, Peel batted for Watkins and played center field. It had no effect on the game as Benton didn't catch a ball; both pitchers were batted for outs.

The encounter yesterday was the second of the season between Wichita Falls and Houston players. Outfielder Howard Fitzgerald of the Spudders and Second Baseman Carey Selph of the Buffs engaged in a fistic melee several weeks ago at Houston.

But enough of "the battle of the home plate." And more about the ball game.

Bill Shores and Ken Penner engaged in a superb pitchers' battle until the Spudder right-hander was removed in the eighth inning to permit Mike Cvengros to bat for him. Both Buff runs were scored off Shores, but one was aided by his own error. Bill allowed only five hits and struck out four, in his display of excellent chucking.

Payne Takes Up Work

Penner was as effective. Only three blows were made off Ken for the first nine innings, but a trio of hits, two of which figured in the run-getting in the ninth and including Jenkins' homer, tied the score. There wasn't another Spudder hit until Jenkins' clincher in the eleventh.

George Won Payne finished the game and took up the great pitching where Shores left off. George gave up only one hit, an infield scratch, in the three rounds he toiled and except for that blow retired the enemy in order. Payne is credited with the victory.

Jenkins, though, was the real hero of the day. He had singled in the second inning and showed some glittering fielding, one catch robbing Watkins of a hit. Then that hair-raising ninth. Fitzgerald, first up, singled to left. Jenkins smote the ball over the center field wall and Howard trotted home ahead of him. Swenson followed with a single to left but the next three batters went out.

It looked as if we might win in the tenth. Turgeon walked after two were out and stole second. Pete went down the base line flying and beat Snyder's fine peg. Fitzgerald was purposely passed; they respect that boy and justly so. Lamb banged a harsh grounder to Schubie but Heinie made a fast play and saved the game temporarily.

Tom Wins It

Jenkins was first up in the eleventh. The Buff outfielders moved back. The infielders shifted nervously. And wham—another smash over the center field barrier, and the uproar in the ninth when he hit his first homer became pandemonium. The crowd hurled cushions, some in the general direction of the Buff dugout, but there was no demonstration other than that of joy.

Of glittering fielding there was no abundance. Jenkins, Swenson, Fitzgerald, Turgeon, Hock and Schubie flashed sparkling defensive plays that cut off hits and possible runs and Stanton showed some nifty work around the initial sack.

The victory enabled the Spudders to go to third place, ahead of Dallas, only one game behind the Buffs, who are half a game in the van of San Antonio.

Buffs Score In Second

Houston tallied in the second inning. Watkins, first up, singled to center. Shores threw fast and perhaps a bit hasty to second on Schubie's bunt; Benton failed to reach the bag in time, and Watkins continued to third. Watkins scored while Turgeon was tossing out Walker.

The Buffs scored their second run in the eighth. Penner led off with a single to center. Hock sacrificed, Shores to Turgeon. Swenson took Selph's lift. Worthington banged a single to center, Penner scoring.

He Hits 'em—And How!



TOM JENKINS

Good Ol' Tut

Houston—	Ab	R	H	O	A	E
Hock, 2b	4	0	1	0	2	0
Selph, 2b	4	0	1	2	4	1
Worthington, rf	5	0	1	1	0	0
Watkins, cf	4	1	1	2	0	0
Schubie, ss	5	0	0	2	5	0
Walker, 1b	4	0	1	15	2	0
Snyder, c	4	0	0	4	1	0
Powell, lf	3	0	0	x2	0	0
Penner, p	4	1	1	1	4	0
zPeel, cf	1	0	0	0	0	0
Totals	36	2	6	q30	18	1

Wichita Falls—	Ab	R	H	O	A	E
Benton, ss-cf	5	0	0	3	1	1
Turgeon, 2b	3	0	1	2	2	0
Fitzgerald, cf	2	1	1	1	0	0
Eldred, rf	3	0	0	1	0	0
Lamb, rf	1	0	0	0	0	0
Jenkins, lf	4	2	2	2	0	0
Swenson, 3b	4	0	1	1	4	0
Stanton, 1b	4	0	0	13	1	0
Lapan, c	4	0	1	5	2	0
Roets, ss	0	0	0	0	1	0
Shores, p	1	0	0	0	1	1
xCvengros	1	0	0	0	0	0
Payne, p	1	0	0	1	0	0
2xSmith	1	0	0	0	0	0
Totals	34	3	7	33	12	2

xBatted for Watkins in eleventh.
qNone out when winning run scored.
xBatted for Shores in eighth.
2xBatted for Eldred in ninth.

Houston	010 000 010 00—2
Wichita Falls	000 000 002 01—3

Two-base hit—Walker. Home runs—Jenkins 2. Stolen bases—Worthington, Turgeon. Sacrifices—Shores, Fitzgerald, Hock. Innings pitched—By Shores 8, 2 runs, 5 hits. Struck out—By Shores 4, Penner 4. Base on balls—Off Penner 4, Shores 1. Winning pitcher—Payne. Batter hit—Selph by Shores. Left on base—Houston 6, Wichita Falls 4. Time—2:01. Umpires—Erwin and Grigg.

Notes of the Game

Steengrafe or Kiefer will oppose the Beaumont Exporters today in the first of a three-day stand.

Swenson made a corking snatch of Powell's liner in the second inning yesterday.

Selph was painfully hurt when hit by a pitched ball and some fans applauded. That isn't good sportsmanship. But when Carey ran to first other fans made it even by cheering him.

We lost a chance to score in the third inning. With the bases full and two out, the ball hit Fitzgerald's bat when Howard was pulling away from a pitch, and bounced to Penner for an easy out.

Jenkins made a long run for Watkins' drive in the fourth.

Pete Lapan had several teeth extracted the other day and the little catcher isn't feeling his best. But with Smith nursing an injured thumb the receiving burden devolves upon Peter, and he, willing and courageous worker that he is, is doing his best when not in condition.

Swenson handled seven chances in an excellent display of fine work at third base.

Wichita Falls Nine To Play in Denver

An all-Twilight league baseball team will be carried to Denver, Colo., in August by Nealy Vaught, official umpire of the Twilight league.

The purpose of carrying the team on a tour is to advertise Wichita Falls.

Vaught has not yet picked his all-city team but will do so at the end of the Twilight season which closes July 22.

STONER BEATS YANKS, 4 TO 2

Macks Gain Half Game By Splitting With Sox

NEW YORK, July 12. (AP)—A ninth-inning rally, in which three runs were scored on three singles and four passes, enabled the Tigers to nose out the Yankees, 4 to 2, in the third game of the series here today. The veteran Lil Stoner outpitched Henry Johnson and Wiley Moore, who entered the box at the height of Detroit's winning rally. Score:

DETROIT	Ab	H	O	E
Sweeney,1	2	0	5	0
McManus,1	1	0	3	0
Warner,3	2	0	1	0
xHargrave	0	0	0	0
Galloway,3	2	1	2	0
Gehringer,2	3	1	7	0
Rice,m	4	1	3	0
Wingo,lf	3	0	3	0
Heilmann,r	4	2	2	0
Tavener,ss	3	1	0	0
Woodall,c	4	2	3	0
Stoner,p	3	0	1	0
Totals	30	8	30	0

NEW YORK	Ab	H	O	E
Combs,m	3	0	2	0
Koenig,ss	4	2	6	0
Ruth,r	4	0	4	0
Gehrig,1	3	1	11	0
Meusel,lf	4	2	1	0
Robertson,3	3	0	2	0
Durocher,2	2	0	7	0
Grabowski,c	4	2	6	0
Johnson,p	3	1	5	0
Moore,p	0	0	0	0
xDurst	1	0	0	0
Totals	35	8	43	0

xBatted for Warner in fifth.
xBatted for Moore in ninth.

Detroit	000 010 003—4
New York	000 010 010—2

Runs—Wingo, Heilmann, Tavener, Woodall, Koenig, Johnson. Home run—Johnson. Stolen base—Koenig, Robertson, Woodall. Base on balls—Off Johnson 7, Moore 1, Stoner 6. Struck out—By Johnson 2, Stoner 2. Hits—Off Johnson 7 in 9 2-3, Moore 1 in 1 1-3. Losing pitcher—Johnson.

Chisox, A's Divide

PHIDALEDPHIA, July 12. (AP)—The Athletics took the second game of a double-header from the Chicago Americans today, 5 to 2, after the White Sox had won the first, 4 to 3. Rommell of the Athletics won his own game with a single. Score:

First Game

CHICAGO	Ab	H	O	E
Redfern,2	5	2	3	0
Clancy,1	2	0	13	0
Mostil,m	4	1	1	0
Barrett,r	4	1	0	0
Kamm,3	4	2	7	0
Metzler,lf	4	0	1	0
Cissell,ss	4	0	3	0
Berg,c	3	0	1	0
Lyons,p	4	3	7	1
Totals	39	9	36	1

PHILADELPHIA	Ab	H	O	E
Bishop,3	3	2	2	0
Cobb,r	4	0	2	0
Hale,3	3	1	5	0
Simmons,lf	3	2	2	0
Foxx,c	4	1	10	0
Hauser,1	3	1	10	0
Miller,m	4	1	2	0
Haas,ler,ss	3	0	2	0
xPenrod	1	1	0	0
Dykes,ss	0	0	1	0
2xSpeaker	1	1	0	0
Walberg,p	1	0	4	0
3xCollins	0	0	0	0
Totals	31	10	42	0

xBatted for Haasler in seventh.
xxBatted for Dykes in ninth.
3xBatted for Walberg in ninth.

Chicago	001 001 101—4
Philadelphia	001 001 001—3

Runs—Mostil, Cissell 2, Bishop, Simmons 2. Two-base hits—Bishop, Cissell 2, Simmons. Sacrifices—Bishop, Berg 2, Walberg, Hauser. Double plays—Bishop to Hauser, Clancy to Lyons, Cissell to Redfern. Left on base—Chicago 6, Philadelphia 9. Base on balls—Off Lyons 5, Walberg 3. Struck out—By Walberg 5. Time—1:35.

Second Game

CHICAGO	Ab	H	O	E
Redfern,2	4	0	7	0
Clancy,1	4	2	7	0
Mostil,m	3	2	1	0
Falk,lf	1	0	0	0
Barrett,r	4	1	2	0
Kamm,3	3	1	1	0
Metzler,lf-m	4	0	2	0
Cissell,ss	3	0	6	0
Crouse,c	3	0	4	0
Adkins,p	2	1	0	0
xMcCurdy	1	1	0	0
Cox,p	0	0	0	0
Totals	32	8	32	0

PHILADELPHIA	Ab	H	O	E
Bishop,2	4	2	6	0
Cobb,r	4	0	2	0
Hale,3	3	1	5	0
Simmons,lf	3	1	1	0
Foxx,c	1	1	3	0
Hauser,1	3	0	14	0
Miller,m	4	1	2	0
Haasler,ss	3	2	5	1
Rommell,p	3	2	1	0
Totals	32	12	41	1

xBatted for Adkins in 8th.

Chicago	100 000 100—2
Philadelphia	200 101 01x—5

Runs—Clancy, Kamm, Cobb, Hale, Miller, Haasler, Rommell. Two-base hits—Bishop, Miller, Kamm. Stolen base—Barrett. Sacrifices—Kamm, Foxx, Haasler, Bishop. Base on balls—off Adkins 4; off Cox 1. Hits—off Adkins 10 in 7; off Cox 2 in 1. Passed ball—Crouse. Losing pitcher—Adkins.

Browns Nose Red Sox

BOSTON, July 12. (AP)—Bill Carrigan's Red Sox dropped a close game to the St. Louis Browns here today by a 3-to-1 score. The win gave the visitors a lead of two out of three in the series. Score:

ST. LOUIS	Ab	H	O	E
McNeely,r	4	1	1	0
Brannon,3	3	0	4	0
Manush,lf	4	1	4	0
Schultz,m	4	2	5	0
Kress,ss	3	1	3	0
Blue,1	4	2	8	0
D'Autrechy,2	4	0	4	0
Manion,c	4	0	5	0
Crowder,p	3	0	0	0
Totals	33	7	36	0

BOSTON	Ab	H	O	E
Flagstead,m	3	2	4	0
Myer,3	4	3	5	0
Todt,1	4	1	10	0
K. Williams,lf	4	1	7	1
Regan,2	4	2	2	0
Taitt,r	3	0	3	0
Connolly,ss	4	0	2	0
2xRogell	1	0	0	0
Berry,c	4	0	0	0
M'Fayden,p	2	0	0	0
zD. Williams	1	0	0	0
Settlemire,p	0	0	0	0
3xRollings	1	1	0	0
Totals	35	10	35	1

xBatted for MacFayden in seventh.
2xBatted for Gerber in ninth.
3xBatted for Settlemire in ninth.

St. Louis	000 102 000—3
Boston	000 010 000—1

Runs—Brannon, Manush, Schultz, Myer. Two-base hits—Schultz 2, Blue, Myer, Regan. Rollings batted into play. Stolen bases—Blue, Todt. Sacrifice—Kress. Base on balls—Off Crowder 2, MacFayden 1. Struck out—By Crowder 2, MacFayden 2. Hits—Off MacFayden 7 in 7, Settlemire 0 in 2. Losing pitcher—MacFayden.

Cleveland Evens Series

WASHINGTON, July 12. (AP)—Cleveland defeated Washington here today in 10 innings, 2 to 1, to even the series. Score:

CLEVELAND	Ab	H	O	E
Jamieson,lf	4	0	5	0
Lind,2	4	1	3	1
Langford,m	4	1	2	0
J.Sewell,ss	3	1	3	0
Burns,1	4	1	9	0
Hodapp,3	5	0	2	0
Summa,r	4	0	2	0
L.Sewell,c	3	1	6	0
Uhle,p	3	2	3	0
Totals	34	7	35	1

WASHINGTON	Ab	H	O	E
Spalding,2	4	1	0	0
Harris,2	0	1	12	1
Barnes,m	3	1	2	0
Judge,1	3	0	17	0
Reeves,ss	4	1	4	1
West,lf	4	1	3	0
Bluege,3	4	0	6	0
Ruel,c	4	0	4	0
Braxton,p	3	0	1	0
Marberry,p	0	0	0	0
sGeelin	0	0	0	0
2xTate	1	0	0	0
Totals	35	5	51	2

xBatted for Braxton in 8th.
2xBatted for Marberry in 10th.

Cleveland	000 000 100 1—2
Washington	000 000 010 0—1

Runs—Langford, Sewell, Geelin. Two-base hit—L. Sewell. Sacrifices—Lind, Langford, Spalding. Base on balls—off Uhle 3; Braxton 3; Marberry 1. Struck out—by Uhle 2; Braxton 3; Marberry 1. Hits—off Braxton 5 in 8 innings; off Marberry 2 in 2 innings. Hit by pitcher—by Braxton (J. Sewell); by Uhle (Geelin). Losing pitcher—Marberry.

Hayes and Cook Take District Tennis Title

Clifton Hayes and Charles Cook yesterday won the doubles championship in the Wichita Falls district tennis tournament by defeating Tom McCarty and Preston Beck in the finals at Wichita Falls Country club. The match went to four sets, 6-2, 6-1, 4-6, 6-3.

CARDS SIGN EARL SMITH

ST. LOUIS, July 12. (AP)—Earl Smith, veteran catcher released unconditionally by the Pittsburgh Pirates Monday, was signed today by the St. Louis Cardinals. He arranged to report in uniform this afternoon. No details of the contract were given out.

EXPORTS LOSE IN NINTH, 2-1

Kibbie's Hit Scores Winning Run for Cats

FORT WORTH, Texas, July 12. (AP)—Kibbie's single in the ninth, scoring Moore, broke a 1-all tie and gave Fort Worth a clean sweep of its series with Beaumont. The score was 2 to 1. Score:

BEAUMONT	Ab	H	O	A	E
Rassell,2	4	0	3	0	
Odom,2	3	0	5	0	
Brickam,lf	2	0	2	1	
Bagwell,r	4	0	1	0	
Petrie,m	3	1	3	0	
Marshall,ss	2	1	6	1	
Schliebner,1	1	0	10	0	
Campbell,c	2	0	0	0	
Holzha'ser,p	2	0	2	0	
Phillips,p	0	0	1	0	
xBwanson	1	0	0		
Totals	25	3	41	2	

FORT WORTH	Ab	H	O	A	E
Moore,m	3	2	2	0	
Kamaga,2	1	1	4	0	
Riley,1	4	1	12	0	
Skinners,r	3	1	2	0	
Kibbie,ss	3	2	5	0	
Bodewitz,lf	4	0	3	0	
Richardson,3	4	2	2	0	
Cobb,c	3	0	5	0	
Goff,p	2	0	1	0	
Burns,p	1	0	0	0	
Totals	32	9	40	0	

Beaumont	000 000 010—1
Fort Worth	001 000 001—2

Runs—Marshall, Moore 2. Innings pitched—Goff 7 1-3, 1 run, 3 hits, Holzhouser, 7, 1 run, 6 hits. Two-base hits—Moore, Richardson, Swanson. Struck out—Goff 3. Base on balls—Holzhauser 5, Goff 6, Phillips 1. Sacrifice hits—Ramaga 2; Goff, Schliebner. Double plays—Kibbie to Ramaga to Riley; Ezell to Odom to Schliebner. Wild pitch—Holzhouser. Time—2:05. Umpires—Hayes and Barr.

Messenger Beats Dickerman

SHREVEPORT, La., July 12. (AP)—Dickerman and Messenger hooked up in pitching duel here today and honors went to Messenger when Bears nosed out the home club, 1 to 0. Score:

SAN ANTONIO	Ab	H	O	A	E
Flankfor,ss	3	0	6	0	
Flippen,3	3	1	1	3	
Mulvey,r	4	0	3	0	
Grimes,1	4	1	6	0	
Chapman,2	2	0	2	0	
Mason,lf	3	0	1	0	
Mayers,c	3	1	8	0	
Najo,m	3	0	4	0	
Messenger,p	3	0	2	0	
Totals	27	3	35	0	

SHREVEPORT	Ab	H	O	A	E
Whelan,1	4	0	13	0	
Dettweiler,ss	4	0	1	2	
Tyson,r	4	0	3	0	
Phipps,lf	3	1	2	0	
Kimbriff,2	3	0	4	0	
Watwood,m	3	0	3	0	
Holman,3	3	0	4	1	
Hayworth,c	3	0	8	0	
Dickerman,p	3	0	0	2	
xWhite	1	1	0	0	
2xEstrada	0	0	0	0	
Totals	30	4	43	3	

San Antonio	010 000 000—1
Shreveport	000 000 000—0

Run—Chapman. Two-base hits—Dettweiler 2, Meyers. Sacrifice hits—Flippen, Mason, Chapman. Struck out—Dickerman 4, by Messenger 4. Left on bases—San Antonio 5, Shreveport 4. Time of game—1:46. Umpires—Donahue and Kane.

Cubs Break Streak

WACO, Texas, July 12. (AP)—After losing nine games in a row, Waco took the second game of the series from Dallas by a score of 13 to 6. The Cubs won the game by hammering Blankenship out of the box in the fifth after scoring four runs in the fourth. Score:

DALLAS	Ab	H	O	A	E
O'Brien,m	5	0	3	0	
Morse,3	5	2	4	0	
Rosenthal,r	3	1	4	0	
Miller,lf	5	1	1	0	
Ellison,1	5	2	6	0	
Mann,ss	4	1	2	3	
Tate,2	3	1	2	0	
Mealey,c	3	1	7	0	
Blankenship,p	2	0	0	0	
Frazier,p	2	0	0	0	
Totals	39	1	31	0	

WACO	Ab	H	O	A	E
Karow,2	5	1	6	0	
Moore,m	4	2	2	0	
Johnson,lf	4	2	3	0	
Blackerby,r	4	2	3	0	
Battle,3	5	4	4	1	
Shires,1	4	2	16	0	
Windle,ss	3	1	7	1	
Wolgamot,c	4	0	0	0	
Tuero,p	4	1	3	0	
Totals	36	17	46	2	

Dallas	010 021 010—6
Waco	005 431 02x—13

Runs—Rosenthal, Miller, Ellison 2, Tate, Mealey, Karow, Moore 3, Johnson 2, Blackerby, Battle 3, Shires 2. Two-base hits—Karow 2, Battle 2, Blackerby, Rosenthal, Morse. Home runs—Ellison 2, Johnson, Mealey. Stolen bases—Shires, Blackerby, Battle. Base on balls—Tuero 2, Blankenship 4, Frazier 1. Struck out—Blankenship 2, Frazier 4. Left on bases—Dallas 7, Waco 7. Double plays—O'Brien to Ellison; Battle to Karow to Shires—Tate to Morse to Ellison. Sacrifices—Windle 2, Blackerby. Pitchers' record—5 runs, 7 hits off Blankenship in 4 innings, none out in 5th. Losing pitcher—Blankenship.

GIANTS BUY HUBBELL

Exporters Get $25,000; Carl Leaves Today To Join Macs

BEAUMONT, July 12. (AP)—Carl Hubbell, southpaw, was sold today by the Beaumont club to the New York Giants. Hubbell will leave Saturday for Chicago to join McGraw's team.

Although the sale price was not announced, it is understood to be in the neighborhood of $25,000. The deal brings Pitcher Johnson, a southpaw, to the Exporters at once and two class A players to be delivered next spring.

Runyon Regretfully Writes Gene Will Jab Tom Silly With Lefts

Heeney Won't Be Knocked Out, However, and Damon Gives Him Chance to Body Punch Way to Victory

By DAMON RUNYON
Copyright, 1928, by Universal Service

FAIRHAVEN, N. J., July 12.—There is an atmosphere of bluff hospitality to Thomas Heeney's training camp at Mike Jacobsville that sends one away with an uneasy feeling that one must violate the ethics of good taste if one is to do one's duty by one's public, if any.

I mean to say, it makes a bloke feel low down and mean to have to tell the truth about Thomas Heeney after having basked in the warm welcome that greets the wayfarer down here. They're such lovely people.

Take Thomas Heeney, for example—good old Tom! A cheery 'ello. A big, hearty handclasp. An inquiry as to one's health, and comfort, and all that sort of thing. And Charley Harvey—good old Charley! A sincere greeting. A lot of friendly chatter. And John Mortimer—good old John! 'Ow are you? 'Ow's hall the folks? 'Ave some tea? Trey Wignall's coming. So's Tawm Webster. They hasked about you.

And Eddie Harvey—good old Eddie! Can I do anything for you? Can Charley do anything for you? Wait over for dinner. Did you ever taste any Jersey applejack? What's the good word? Sit down. I'll get you a hammock.

Why, a man goes slinking out of that atmosphere feeling that he is no better than Mr. Judas, or Mr. Benedict Arnold, in carrying away with him the thought that Thomas Heeney's training efforts for his impending bout with Mister Gene Tunney merely confirm the impression that he is rather made to order for Mr. Tunney. One wishes that he might be able to truthfully and honestly say that Thomas Heeney's efforts indicate that he is going to knock Mister Tunney bow-legged.

But in this workday old world, things are not always as we'd like them to be.

Difference in Camps

In contrast to the comraderie of Thomas Heeney's camp, with its air of the latchstring ever hanging on the outside, comes the harrowing tales from the hardy correspondents who have visited Mister Tunney's camp up there in the wilds of the Adirondacks, telling that Mister Tunney has become more exclusive than ever, and hard to get at.

I hope and trust that none of Mister Tunney's following will deem the repetition of these tales as any part of the dire plot to discredit the Tunney-Heeney match, but I am told that up in Speculator, where ever that may be, that they speak in low, reverent tones of Mister Tunney as "the king."

It is a sure thing that Mister Tunney would frown upon the informality that prevails around Thomas Heeney's training camp. Why, a man walked in on Thomas Heeney today when he was dressing, and escaped without as much as a reprimand. It's really too bad that a friendly, hail-fellow like the old Rock of Down Under takes all those left-hand jabs in the kisser, or face, as we say at the club.

Tom Strikes for Left

That strikes me as Thomas Heeney's weakness, considering him as an opponent for Mister Tunney. Working with comparative tyros, such as Phil Mercurio, Paul Swiderski and James J. Lawless, the Rock of Down Under appears to always have his rugged pan in the way of those left jabs.

Now, Mister Tunney is a superior left-jabber. That's his best hand. He can split a hair with that left. Thomas Heeney seems to be developing no defense against a left jab. Merely taking it, and trying to walk past it to get in close enough for infighting.

The left jabs that Mercurio, Swiderski and Lawless peg at him did not keep him off for any length of time when I saw him work against them, but Tunney's left jab is an entirely different proposition. It is a stiff, cutting jab.

When Dempsey was at his best, a jabber was appie pie for him. The old Manassa man mauler would bob to the job, taking it on his forehead, and working past it until he could get his left hook to the body busy. Rarely did he try to knock the left hand down, the usual defense against a left jab. Nor does Thomas Heeney try to knock it down, though John Mortimer and Charley Harvey and Eddie Harvey, his board of advisers, have tried to impress upon him the advisability of so doing.

Jack Target for Jabs

Jack Dempsey couldn't keep his rubber pugie out of the way of Mister Tunney's reaching, searching left, and I don't see how Thomas Heeney is going to do it, unless, as sometimes happens, the processes of time have dulled Mister Tunney's left to a mere dab, instead of a jab.

I expect to see Thomas Heeney look very, very bad against Mister Tunney's left during the early rounds of their battle. I doubt that Mister Tunney's right hand smash to the body is going to bother the rock-ribbed man from Down Under half as much as the jab.

It is after those early rounds that Thomas Heeney will have his best chance. It is conceivable that Mister Tunney's lack of fighting edge may destroy his left, and then Thomas Heeney may get close enough to him to let those little short arms start chugging to Mister Tunney's pale body.

One thing is a sure thing. Thomas Heeney will always be wading in. He knows no other way of fighting. He isn't so easy to hit with a right hand, but he is a pipe for a left. But he has one punch of his own that you rarely see in a heavyweight that may bother Mister Tunney no little. It is a damaging little left uppercut. I haven't seen one since falling Fred Fulton's day, and Fredward was naturally a left-handed fellow.

Tom's Uppercut Mean

Thomas Heeney also uses a right hand uppercut quite a bit, but it was the left hand uppercut that beat John Risko out in Detroit, and put Thomas Heeney on the way to the championship match.

Heeney is a good body puncher, once he lays 'longside a man. He isn't what you would call a heavy puncher, but he is a punishing puncher. He jars a man with his blows. He can punch very rapidly with those short arms. And he seems to take a punch about as well as any man I've ever seen.

I doubt if Mister Tunney can knock him out. He may cut him up so much the bout will have to be stopped, or if Mister Tunney can carry his strength for 15 rounds his left hand would seem calculated to win the decision for him.

But against Mister Tunney's lack of fighting edge, we have here at Fairhaven, a solid, sincere gladiator who seems to be able to go on, and on, and on, gathering strength with every round. It behooves "the king" to guard himself well against the possibility of fatigue, or his equerry, Mr. Steve Hannigan, will be around trying to trade the royal robes for a good first class portable typewriter, or what have you.

IRISH-HUSKERS STILL AT OUTS

Settlement of Controversy Fails in Conference

SOUTH BEND, Ind., July 12. (UP)—The University of Notre Dame is not prepared at this time to commit itself on the proposal to resume athletic relations with the University of Nebraska, Rev. P. J. Carroll, chairman of the athletic board, said today.

When advised that Coach Knute Rockne had announced he hoped for a resumption of the annual football game between the two schools, Father Carroll said the situation had been debated by the athletic board, but no decision reached.

It was expected the Notre Dame-Nebraska controversy would be settled this fall.

The Scoreboard

TEXAS LEAGUE
Yesterday's Results

Wichita Falls 9, Houston 2.
San Antonio 3, Shreveport 2, 11 innings.
Fort Worth 2, Beaumont 1.
Waco 13, Dallas 6.

Standing

Clubs—	G.	W.	L.	Pct.	B'hd
Houston	16	11	5	.688	
San Antonio	15	10	5	.667	½
Wichita Falls	19	10	6	.625	1
Dallas	14	8	6	.571	2
Fort Worth	14	8	6	.571	2
Beaumont	15	7	8	.467	3½
Shreveport	14	6	12	.250	7
Waco	16	3	13	.188	8

Games Today
Beaumont at Wichita Falls.
Houston at Fort Worth.
Waco at Shreveport.
San Antonio at Dallas.

NATIONAL LEAGUE
Yesterday's Results

Chicago 4, Boston 1.
St. Louis 11, New York 1, called end of sixth, rain.
Cincinnati 0, Brooklyn 0, called end of ninth, rain.
Philadelphia at Pittsburgh, no game, rain.

Standing

| Clubs

Cotton Rain Causes Slight Loss **Livestock** Hogs Gain Cattle Steady **Grain** All Classes Forge Ahead

Cotton

DAILY COTTON TABLE

Port Movement	Mdg	Rcpts	Sales	Stock
New Orleans	21.91	2,025	593	187,983
Galveston	21.65	603	561	139,319
Mobile	21.65	49	.....	3,351
Savannah	22.17	44	.....	21,850
Charleston	.....	57	.....	16,928
Wilmington	.....	26	.....	17,058
Norfolk	22.06	76	2	34,203
Baltimore	.....	.....	.....	1,342
New York	22.20	.....	300	77,749
Boston	.....	.....	.....	3,600
Houston	21.60	813	1,408	248,214
Minor ports	.....	.....	.....	18,305
Total today		3,693	2,864	773,902
For week		22,091		
For season		8,444,102		

Interior Movement	Mdg	Rcpts	Sales	Stock
Memphis	21.50	570	1,450	100,370
Augusta	22.31	303	123	33,305
St. Louis	.....	182	.....	2,666
Fort Worth	20.95	.....	.....	.....
Little Rock	21.52	3	135	8,996
Atlanta	21.90	.....	1,000	.....
Dallas	20.95	.....	61	.....
Montgomery	21.60	.....	.....	.....
Total today		1,058	2,769	142,337

NEW YORK COTTON

NEW YORK, July 12. (AP)—More favorable reports as to crop progress in some parts of the South and relatively easy Liverpool cables seemed responsible for declines of about $2 a bale in the cotton market today. October contracts, after selling off to 21.86 early, rallied to 22.18, but broke to 21.91 in late trading and closed at that figure. The general market closed barely steady at net declines of 33 to 42 points.

The opening was easy at declines of 20 to 27 points in response to lower cables. Some buying on reports of further showers in the eastern belt and absence of moisture in sections of Texas which have been complaining of dry weather, was supplied on bulges of a few points, and the market eased off during mid-day.

July sold down to 21.75, and December to 21.78, net declines of about 30 to 35 points, but these prices seemed to bring in considerable covering combined with local and Wall street buying. Demand became slightly more active after publication of the detailed weather reports showing somewhat more rain than expected in eastern belt sections and the market recovered a good part of its earlier losses.

July sold up to 21.94 and December to 22.01, but demand appeared to have been well supplied on this upturn and prices weakened again later under a renewal of realizing or liquidation which was said to be coupled with some New Orleans and southern buying.

July broke to 21.68 and December to 21.73 in the late trading and closing prices were the lowest of the day.

Private cables reported rioting in the Liverpool market with trading quiet pending further crop developments.

Port receipts today 3,693 bales. U. S. port stocks 768,522. Exports 22,145, making 7,808,804 so far this season.

	High	Low	Close	Prev.
Jan.	21.83	21.56	21.56@57	21.96
Mar.	21.70	21.31	21.31	21.89
July	21.94	21.68	21.68@69	22.05
Oct.	22.18	21.91	21.91@92	22.24
Dec.	22.01	21.73	21.73@75	22.08

Opening: Jan. 21.73; Mar. 21.63; July 21.88; Oct. 22.06; Dec. 21.87.

NEW ORLEANS COTTON

NEW ORLEANS, July 12. (AP)—The cotton market was quiet today except for a spurt of activity in final trading when unconfirmed reports of rains in the western drought section brought out selling and some liquidation which carried October down to 21.35 compared with 21.61, the day's high, and 21.67 at yesterday's close. The delivery closed 1 point above the low with the general market steady at net losses of 31 to 32 points.

Liverpool cables were 13 to 14 penny points lower than due and the market here opened easier in sympathy. First trades showed losses of 12 to 18 points and prices continued to ease after the start on favorable weather in the western belt until October traded at 21.41 and December at 21.38, or 26 points under the previous close.

In the second half of the morning the market strengthened under buying induced by an official forecast for rain in the eastern portion of the belt where moisture is not needed. October advanced to 21.61 and December 21.56, or 20 points up from the lows.

These prices proved to be the highs of the day, however, as the market turned weak after mid-session when longs liquidated and traders sold on unconfirmed reports that the western drought had been broken. The selling lasted until the end and all months made new lows with October at 21.35 and December 21.31, or 32 to 33 points below the previous close. The close was at or near the bottom.

	High	Low	Close	Prev.
Jan.	21.44	21.21	21.21	21.53
Mar.	21.30	21.15	21.12b@13a	21.46
July	21.94	21.75	21.71b@76a	22.08
Oct.	21.61	21.35	21.36@37	21.67
Dec.	21.64	21.41	21.32@33	21.64

Opening: Jan. 21.37; Mar. 21.28; July 21.90; Oct. 21.50; Dec. 21.46.

MARKET REVIEW

R. O. Harvey & Co., rooms 630-34 Harvey-Snider building, received the following Thursday on cotton, grain and stocks from their New York and Chicago connections, E. A. Pierce & Co.:

NEW YORK, July 12.—Prospects for more favorable reports from the belt resulted in an easier market today. The peasky, however, that those bearishly inclined generally pay at this season of the year is again evident namely scarcity of contracts. Speculative long interest is concentrated and still intact and it will take more of a decline than that of today to dislodge it. We favor the long side on recessions.

Stocks

NEW YORK, July 12.—The heaviest selling today converged upon General Motors which lost six more points. Other active industrials changed only fractionally on the day with as many fractional gains perhaps as fractional losses. Call money renewed at 7 per cent but the banks around midday withdrew $15,000,000 and the loaning rate went to 8 per cent. Money was described as not in large supply at this higher figure although there was enough to take care of the day's needs. So long as volume pressure was concentrated on General Motors, the whole market remained nervous and it seemed to be the prevailing opinion among traders that temporarily at least the action of the active list was quite independent upon the course of General Motors. When late in the day pressure was relieved from the leader a small recovery occurred all through the list. This improvement was not particularly enthusiastic nor sweeping but it did indicate that general selling was not able to make headway and another factor was the apparent absence of concentrated heavy selling supplied generally to a diversified number of issues. The close, while irregular, showed many stocks up from the lows of the day.

Grain

CHICAGO, July 12.—Wheat showed stubborn resistance to pressure from the start with a material let-up in hedging pressure from Southwest while houses that usually act for cash interests and mills were persistent buyers of futures and an oversold condition was disclosed and prices advanced rather rapidly, although there was considerable opposition at times from commission house with eastern connections. Rains overnight in Kansas were expected to delay harvest operations for a day or so, but the movement there continues heavy with the four leading markets receiving 1663 cars. There was some exchanging of futures here for cash sold, reported 200,000 to 300,000 bushels, in all positions and there were reports stating that Russia took 1,000,000 bushels No. 3 Manitoba. Crop comments from Canadian Northwest were generally favorable, although confirmation was secured of leaf rust in Saskatchewan and Cromwell's report from Fargo, N. D., intensified possibility of rust damage in that state.

Corn acted somewhat oversold and with local sentiment more friendly to buying side and lessened pressure, prices advanced readily with selling against offers a factor in checking the upturn. Weather and crop reports remain favorable but technical position was rounded as strong and it took but relatively little buying to start market upward.

Corn was firm to half cent higher compared with futures.

Oats were firm in sympathy with corn.

PALESTINE MAN DIES

AUSTIN, July 12. (AP)—E. J. Ezzelle, 71, Palestine, father-in-law of Associate Justice Thomas B. Greenwood of the state supreme court, died here today.

MARKETS AT A GLANCE

(By the Associated Press)

NEW YORK

Stocks weak; Case Threshing Machine sags 18 points before rallying.
Bonds heavy; several rails touch new 1928 lows.
Foreign exchanges mixed; sterling and lira higher.
Cotton lower; favorable crop advices.
Sugar easy; producers selling.
Coffee quiet and irregular.

CHICAGO

Wheat higher; large Russian purchases.
Corn advanced; improved cash demand.
Cattle strong to higher.
Hogs higher.

Late Rally Regains Part of Ground Lost in Tottering Stock Session

By BROADAN WALL
Universal Service Financial Expert

NEW YORK, July 12.—A closing rally made up part of the losses sustained in another weak stock market today, in which General Motors lost 6 points but other standard industrials displayed better resistance to selling.

Advance in the call rate to 8 per cent from a renewal of 7 per cent caused some further liquidation but its effect was offset in part by the short covering of the final moments of trading.

Admission of Secretary Mellon that tight money might be felt by business temporarily enhanced bearish sentiment but its major effect was to keep trading to a comparatively light volume. Rails held better as a result of bullish car loading report.

Foreign exchange was dull with most currencies holding to fractional range.

Wheat led the grain market on receipt of crop damage reports but realizing continued in cotton and all options closed lower.

It was near 5 o'clock when the reserve bank directors here came out of meeting and announced an advance in the rediscount rate to 5 per cent. There was a very lively discussion during the two-hour session which was the longest on record. A majority of the directors, however, are in sympathy with the reserve system's campaign to reduce borrowings on securities and believing the quickest way to complete it would be to follow the action of the Chicago rate at the higher charge in effect here.

Unexpected decline in brokers' loans takes a little of the edge off the higher rediscount rate but professionals who hurried to cover after 2 o'clock rather regret their action, as the main influence to such buying was the rather widespread belief that no advance would be made here so long as the market correction appeared to be progressing satisfactorily.

General Motors remained the "market" to most traders and was the subject of active trading throughout the day. It was weakest in the earliest hours because of a report that Durant brokers had been big sellers in Wednesday afternoon's decline.

However, General Motors has more than one friend of importance insofar as the stock market is concerned, for there is a highly favorable earnings report immediately ahead and a month from now a stock dividend is expected. When it reacts as sharply as it did, scale buying appears from those expecting such developments.

STOCK TRANSACTIONS

By Associated Press

Sales in 100s—		High	Low	Close
All Chem & Dye	76	166	165¾	166
Am Can	429	84⅛	81⅞	83⅝
Am Linseed	13	107	105¼	106
Am Locomotive	6	96¼	95¼	96¼
Am Smelt & Ref	97	100⅝	188½	190⅝
Am Sugar	37	70¼	68¾	68⅞
Am Sum Tob	12	59	58¼	59
Am Tel & Tel	33	174⅝	173⅜	174⅛
Am Tob B	20	158	153½	158
Am Wat Wks	4	56⅝	56¼	56⅛
Anaconda Copper	56	67	66	66⅛
A T & S F	45	187	185¼	186
Atl Coast Line	3	167½	167	167
B & O	42	107	105⅛	106
Bethlehem Stl	1	47	47	47
C & O	30	179⅜	178½	179
Chea Corp	22	64⅝	63⅝	64
C M St Paul pf	12	44⅜	44¼	44⅛
C & N W	8	80½	80	80
C R I & P	32	111⅜	110⅛	111⅛
Chrysler Corp	496	72⅛	69¾	71⅝
Coco Cola	12	161¾	160	161
Collins & Alk	55	57	54½	57
Colo Fuel	13	58¼	56¼	58
Cons Gas	195	145⅝	143⅞	145⅛
Corn Products	25	70⅛	69⅝	70⅛
Cuba Sugar pf	8	20½	20	20
Dodge Bros	7	14⅜	13⅜	14
DuPont	26	374⅜	365	368
El Pow & Lt	22	34½	34	34⅜
Erie R R	13	83⅛	81⅞	83⅜
Fisk Rubber	28	12	11⅛	11⅝
Fleischmann	28	68⅜	68	68
Freeport-Texas	16	70¼	68¼	70⅛
Gen Asphalt	18	71⅜	70	70⅜
Gen Electric	225	146⅝	144	146⅝
Gen Motor	4756	191	182⅜	184⅛
Grt Northn Ry pf	6	97	96⅛	96⅛
Greene Cananea	145	99⅛	95	96⅜
Houston Oil	28	130	128¼	130
Hudson Manhat	10	58	56¼	58
Hudson Motor	230	83	79⅝	80⅝
Howe Sound	13	56¼	56	56⅛
Indiana Oil	20	34⅛	33½	33⅝
Int Cement	6	21⅞	21⅜	21⅞
Int Harvester	15	260¼	258	259⅜
I M M pf	16	36⅛	35	36⅛
Int Nickel	1000	91⅞	88⅜	90⅜
Int Paper	16	70	68⅛	69⅛
Kennecott	130	93⅛	91½	91⅝
Laville & Nshville	1	143⅛	143¼	143⅛
Mack Truck	50	90	88⅜	89⅛
Mariand Oil	30	34⅜	34⅛	34⅛
M K T	112	36⅛	35	35⅝
Mo Pac pf	19	114⅞	113⅜	114
Montg Ward	327	158⅛	181⅝	181⅝
Nash Motor	208	83⅛	81¼	82⅛
Natl Biscuit	31	161	130½	161
N Y Central	46	169⅜	167⅛	168⅝
NT NH & Htfd	27	56	55¼	55⅛
Norfolk & West	4	177	176⅛	176⅝
North Amer	10	69	68¼	68⅝
North Pac	10	95	94⅜	94⅞
Packard Motor	165	74⅝	72⅛	73⅝
Pan Am Pet B	37	43⅜	41⅝	42
Pan P & R	4	14⅛	14¼	14⅛
Parmt FL-P	42	127	125½	126⅝
Penn R R	41	83⅜	83⅛	83⅜
Phillips Pet	28	37⅛	36⅝	36⅞
Pure Oil	9	22⅜	22¼	22⅜
Radio	620	169	162⅛	166⅛
Reading	14	99	98	98⅛
Remington Rand	60	30	28⅛	30
Reynolds Tob B	48	127	124½	124⅛
R I & S F	6	112	110½	110⅝
Seaboard Air Line	2	15⅜	15⅜	15⅝
Sears Roebuck	290	114	110⅝	113
Simms Oil	23	20½	19⅛	20½
Sinclair	180	24½	23¾	23⅞
Skelly Oil	10	29¼	29¼	29⅛
South Pac	15	130⅛	119⅛	119⅝
Southern R R	40	146	144⅜	145⅞
Stand Oil Calif	36	57¼	56½	57
Stand Oil N J	186	43⅜	42⅜	43⅞
Stand Oil N Y	60	34½	33⅝	34
Studebaker	190	67⅜	65⅞	67
Sun Oil	11	63¾	63	63
Texas Corp	54	59⅛	58½	59
Texas Gulf Sulphur	60	66⅝	66	66
Tex & Pac	11	156	155¼	156
Tex Pac C & O	12	13½	13¼	13⅜
T P Land Trust	100	32⅞	32	32⅝
Trans Oil	60	7⅞	7⅝	7⅝
U P R R	33	192⅛	191	191⅛
U S Rubber	116	29½	29¼	29⅛
U S Steel	596	136	134⅛	135
Wabash R R	94	72	69¼	71
Ward Bak	4	19¼	18⅝	19¼
W Marid	86	39⅛	38	39⅛
Westinghouse El	194	91⅝	91	91⅝
Willys-Overland	149	21⅝	21¼	21⅜
Woolworth	94	180⅝	178	179
Yellow Truck	88	33	32¼	33

Don't miss Dollar Day Friday at P. B. M. Co.—Adv.

Livestock

FORT WORTH, Texas, July 12. (UP)—Hogs—Receipts 1000; market 5c to 15c higher; top 10.95; truck top 10.75; bulk medium to choice 175 to 250-pound averages $10.65 to $10.95; bulk 140 to 165-pound averages $8.70 to $10.50.

Cattle—Receipts 6500; market better grades fed steers steady, three cars choice beeves averaging 425 pounds at $13.60; grass steers, she stock and cutters, slow at week's declines, grassers mostly of value to sell $9 to $10, few desirable fat cows around $8.25, butcher grades around $7; low cutters around $5; other classes cattle generally unchanged.

Sheep—Receipts 400; few sales, steady; deck fleshy feeder yearlings, $9.75; good to choice truck fat lambs $13.50 to $14.

KANSAS CITY, July 12. (AP)—Hogs—Receipts 3500; uneven, top $11.20; bulk 170-250 pounds $10.75@11.00; packing sows $10.25@10.50.

Cattle—Receipts 2500; calves 500; steady; steers, good and choice $13.35@15.60; common and medium $8.50@13.60; fed yearlings, good choice $13.60@15.75; heifers, good choice $13.00@15.65; cows, good choice $8.85@11.50; common medium $7.00@8.85; vealers (milk fed) $8.50@14.00.

Sheep—Receipts 1500; steady; lambs, good and choice $14.50@15.85; medium $13.25@14.50; ewes, medium to choice, $4.25@6.75.

Onion Prices Rise When Crop Thins Out

Onions climbed to 75 cents per dozen bunches on local markets Thursday as the tail end of the crop grew scarce. Texas peppers dropped to 10 cents and lettuce, celery and green beans took a hike. Among the fruits limes and cantaloupes were lower and oranges and lemons slightly higher.

Cotton was steady, registering a small decline. Grain prices were unchanged.

COTTON

Prices to Growers

R. O. Harvey & Company

Middling basis 21.00

D. W. Wiley and Company

Middling basis 21.00

GRAINS

Prices to Growers

J. C. Hunt Grain company

Wheat, No. 1 ..... $1.15
Oats, No. 3 and better 50c

Wichita Mill & Elevator Company

Wheat, No. 1 ..... $1.10
Oats, No. 3 and better 50c

VEGETABLES

Prices to Grocers, Cafes

Squash, Texas 5c
Cabbage ..... 3@3½c
New onions, crystal wax, crate $1.50
Onions dozen bunches 75c
Carrots 50c
Beets, pound 6½c
Texas peppers 10c
Potatoes, new Texas, cwt. $3.00
Potatoes, California white $3.50
Radishes, dozen bunches 60c
Rhubarb 10c
Lettuce, dozen bunches $1.50
Crate $5.50
Celery, $2.25 doz.; crate $8.00
Turnip greens 40c
Mustard greens 40c
Black eyed peas 6c
Green peas 12½c
Green beans 12½c
Eggplant 17½c
Turnips and tops, Colo. $1.25
Fresh corn, dozen 35c
Cauliflower 17½c
Colorado turnips, doz. $1.25
Colorado radishes, doz. 75c

FRUITS AND NUTS

Prices to Grocers, Cafes

Papershell pecans, lb. ..... 40@50c
Walnuts, pound ..... 21@22c
Winesap apples, box $4.00
Bananas, pound 6½c
Grapefruit, Florida $7.50
Limes, basket $1.25
Lemons, box $8.50
Oranges, California ..... $7.00@8.50
Washington cherries $4.00
Cuban pineapples, crate ..... $5.00@5.50
Texas, pluma, 24 pt. crate $1.50
California Beauty plums $2.75
California Santa Rosa plums $3.00
Arizona seedless grapes, lug $4.00
California apricots, lug $3.00
Watermelons, per dozen $3.50
Cantaloupes, Arizona $4.00
East Texas peaches, bushel ..... $2.50@3.00
Honey Dew melons, crate $3.50

All prices below are paid to farmers and producers:

POULTRY AND EGGS

Hens, heavy 18c
Hens, light 15c
Spring chickens, under 1½ lbs. 22c
Spring chickens, over 1½ lbs. 26c
Old roosters 7c
No. 1 turkeys 15c
Eggs, doz. 20c; infertile 21c

MILK AND CREAM.

(Quotations by Producers.)

Butter ..... 46@47c
No. 1 cream 36c
No. 2 cream 31c
Butterfat (stockholders) 60c
Butterfat 52c

(Quotations by Jones.)

Butter ..... 45@46c
Cream 40c
Butterfat 60c

WHOLE MILK.

Price Scale at Cheese Plant.

Milks Testing	Price of Price of 100lbs.	Pr Gal
4.5	$2.48	21.32c
4.6	2.53	21.75c
4.7	2.64	22.97c
4.8	2.64	22.70c
4.9	2.70	23.22c
5.0	2.75	23.65c
5.1	2.81	24.16c
5.2	2.86	24.60c
5.3	2.96	25.11c
5.4	3.08	26.50c
5.5	3.14	27.01c
5.6	3.19	27.45c
5.7	3.25	27.20c
5.8	3.30	28.38c
6.1	3.30	28.38c
6.2	3.41	29.32c
6.3	3.47	29.85c
6.4	3.53	30.80c
6.5	3.58	30.80c

Dalhart Rotarians To Hold Ladies' Night

Special to The Record News.

DALHART, Texas, July 12.—The Rotary club at this place will observe its quarterly Ladies Night program here this week on Friday night, July 13th at the Country club. The program is to be in the hands of the ladies and many surprise stunts are expected.

Grain

By THOMAS TEMPLE MOYNE
Universal Service

CHICAGO, July 12.—All the grains were strong today and advanced easily from the opening. There was not a great deal of buying, but the markets were oversold and responded easily to a little short covering.

At the close wheat was up 1⅝c to 2c; corn was up ⅝c to 2⅛c; oats were up ⅝c to 2c; rye was up ¼c to 1⅝c.

Wheat and rye looked stronger at the end than corn. The latter grain market is difficult to guage because of the situation in the July future. No ordinary trader ought to take a chance in that because it seems to be in a position where it might do anything—work much higher, or collapse—without indicating anything concerning the influential factors in the new crop situation.

There is no bullish prospect on the new corn crop at the present time. If the December future advances much from the present level that will probably be due almost entirely to short covering; it may happen.

Much depends on how the July deal works out. Undoubtedly the country will attempt to market all the old corn it can scrape together at these prices. Undoubtedly, also, consumers of corn will hold their buying down to the lowest limit on the theory that after July corn will be cheaper.

Wheat showed that it was heavily oversold at the opening. It met with more selling on the way up and at the end acted as if profit-taking by the few longs who bought wheat early had left the market strong.

Wheat at the opening today had not a friend in the world. It will have to advance some distance before present bears will change their opinion. This is a situation that can keep the market strong on the upgrade.

Rye looked better today than it has for some days. Strength in wheat, if it develops to a marked degree within the next couple of weeks, will be reflected in rye.

In the cash market wheat was unchanged; corn was unchanged to 1¼c up; oats were unchanged; rye was quiet; barley was steady.

Wheat—	High	Low	Close
July	1.30⅝	1.28⅛	1.30⅝
Sept.	1.34⅝	1.32	1.34⅛
Dec.	1.38⅝	1.36	1.38⅛
Corn—			
July	1.08	1.05¾	1.08
Sept.	.99½	.97¼	.99⅛
Dec.	.83⅞	.82⅛	.83⅝
Oats—			
July (old)	.49	.47	.49
July (new)	.49½	.47⅝	.49⅛
Sept. (new)	.42¼	.41	.42
Dec. (new)	.44⅝	.43⅝	.44
Rye—			
July	1.14⅛	1.12⅝	1.13
Sept.	1.10⅜	1.08⅛	1.10⅜
Dec.	1.13⅜	1.10⅝	1.13⅝
Lard—			
July			12.02
Sept.	12.32	12.27	12.32
Oct.	12.47	12.45	12.47
Ribs—			
July			13.30
Sept.	13.55	13.50	13.55
Oct.	13.45	13.42	13.45
Bellies—			
July	15.27	15.10	15.25
Sept.	15.37	15.22	15.35

Curb Sales

NEW YORK, July 12. (UB)—High, low and close of stocks active on the curb market today:

	High	Low	Close
Bancitaly Co	112⅞	108⅞	110⅛
Can Marconi w	6⅞	6⅝	6⅝
Col Graph	62	60⅛	62
El Bd & Sh Cor	99⅝	97⅝	99
Fox Theaters x	23⅞	23⅛	23⅝
Gen Bak	10¼	10	10
Intern Util B	16⅛	15⅛	15⅝
Nat P S war	50	30	30
Safe-T-Stat	41⅛	40	41
Serv El new vtc	13¼	12⅝	13
Uni El Bond rts	2¼	1⅞	2
Uni Lt & P A	25⅜	24	25⅛

Mining Stocks

Dolores Esper	90	90	90
Flor Goldfld Min	17	15	17
Hud B M & Sm	18⅝	18⅛	18⅛
Newmount Mining	157	156⅝	155⅛
Noranda	51	48⅛	49⅝

Independent Oil Stocks

Am Con Oilfds	80	75	76
Cities Serv n	66⅝	66	66⅛
Gulf Oil Pa	120	119⅛	119⅝
Pantepec Oil	11⅝	11⅛	11⅝
Texon Oil & L	3⅛	3¼	3⅛

Standard Oil Issues and Former Subsidiaries

Anglo Amn Oil	18⅛	18⅛	18⅛
Atl Lobos	2⅛	2⅛	2⅛
do pfd	5⅛	5⅛	5⅛
Buckeye P L	65⅛	65	65
Conti Oil	16⅛	16⅛	16⅛
Gal Sig Oil	11⅜	11	11
do pf old	84	80	84
do pf new	81	80	81
Humble O & R	77	76⅞	77
Illinois P L	210⅛	210	210
Imp Oil Can	66	65	65⅛
Indiana P L	85	85	85
Inter Pet Ltd	38⅛	38	38⅝
Nat Transit	21⅛	21⅛	21⅛
Northern P L	113⅛	112⅛	112⅛
Ohio Oil	62⅛	62⅛	62⅛
Penn Mex Fuel	39⅛	39	39⅛
Prairie O & G	47⅞	47⅛	47⅝
Prairie P L	209	209	209
Southern P L	97	97	97
Stan Oil Ind	74⅛	73⅝	73⅛
Stan Oil Kan	21⅛	21⅛	21⅛
Stan Oil Ken	125⅛	125	125⅛
Stan Oil Neb	41⅞	41⅝	41⅞
Stan Oil Ohio	74	74	74
Vacuum Oil	77	75⅛	77

Market Miscellany

NEW YORK, July 12. (INS)—Produce: Cottonseed Oil—Market dull; spot 10.15 bid; crude, southeast, nominal. Futures: Jan. 10.51@10.57; Feb. 10.52@10.81; July 10.10@10.30; Aug. 10.20@10.30; Sept. 10.32@10.33; Oct. 10.30; Nov. 10.47@10.50; Dec. 10.48@10.51.

Petroleum—Market good; crude Pennsylvania 2.85@3.20.

Turpentine—Market easy 85@86½.

Rosin—Market easy; common 9.85.

Wool—Market dull; domestic fleece unwashed Ohio & Penn. 49@56; domestic pulled scoured basis 85@1.10; domestic Texas clean basis 95@1.15; domestic territory clean basis 98@1.18.

Hides—Market dull; native steers nominal; branded steers nominal.

Coffee—Market quiet; option opened 8 advance to 4 points decline; Rio No. 7 on spot 16⅛@16½.

Rice—Market steady; domestic 3¼@8; foreign 4.25@4.50.

Molasses—New Orleans — Market dull; prime to ex-fancy 45@71; black strap 16@18 bbls., 10 tank.

Raw Sugar—(Centrifugal last sales)—Market weaker; Cubas 4.21; Porto Ricos 4.21.

Refined Sugar—Market quiet; fine granulated 5.85@5.90.

Potatoes—in bulk, barrel or bag—Market weak; sweet potatoes 3.50@6.00; Bermudas 4.00@5.00; Southerns 1.20@1.75.

Beans—Market steady; marrow choice 10.25; pea choice 10.75; red kidney beans 8.75.

Dried Fruits—Market quiet; apricots choice to ex-fancy 11⅛@21; apples, evaporated, prime to fancy 19½@21½; prunes, 30s to 60s 6½@9; prunes 60s to 100s 4⅝@6¼; peaches, choice to ex-fancy 11¼@13½; seedless raisins, sulphur bleached 12@13; unbleached 5¼@5¾.

Dressed Poultry—Market dull; broilers 30@41; chickens 26@43; fowls 15@30; turkeys 25@47; ducks 23.

Live Poultry—Market quiet; broilers 28@43; fowls 25@28; turkeys 20@25; roosters 18@19; ducks 15@23; geese 19@12.

Butter—Market easier; salted and unsalted creamery high scoring 45¾@47½; creamery extras 45@46½; creamery firsts 42⅜@45½; renovated extras 40@41; ladles, fresh, extras 37½@38½.

Cheese—Market steady; state, whole milk flats, specials 30@32, average run 29@30; state, skims, fresh 26½.

Eggs—Market quiet; nearby white extras, closely selected 37@39; nearby brown, henery extras 30½@30½; Pacific coast white, extras 37½@39; extras firsts 35@37; firsts 32@34.

Milk—The wholesale price is $2.90 per 100 pounds 3 per cent milk within the 201-210-mile zone.

THIEVES LOOT SLEEPER

EL PASO, July 10. (UP)—While Agapita Castro slept soundly, thieves entered his room and stole all of his clothes and jewelry. The burglars, having nothing to carry their loot with, took the covers off of Castro.

14 LOCATIONS IN SIX COUNTIES

Permian Basin Equals Mark Of Week Before

SAN ANGELO, July 12.—A half dozen counties in the Permian basin of West Texas divided 14 locations for new oil tests listed last week. This was the same number of locations reported during the preceding week, and while a small number compared with recent weeks, swelled the total for the last five weeks to 167. Winkler and Howard counties each gained five locations and Pecos, Concho, Jones and Tom Green counties each one test.

Tom Green county's new wildcat will be Cox & Hopper's No. 1 Garlitz, 150 feet from the north line and 450 feet from the west line of section 1, 612 A. Mertz survey.

Concho county's new location was by the Exploration company of Texas, headquarters in San Angelo, for No. 2-A Hartgrove, 905 feet from the north line and 565 feet from the west line of section 240, Johann Scheuck survey. Two holes drilled earlier on the same tract were junked or abandoned.

Pecos County

In Pecos county, California company made a location for No. 18 Yates, lease one, 850 feet from the north line and 1953 feet from the west line of section 34, block 194, G. C. & S. F. Ry. Co. survey.

Phillips Petroleum company made a location in Jones county for No. 1 Howell, 330 feet from the north line and 1650 feet from the west line of section 20, block 19, T. & P. Ry. Co. survey. This was an abandoned location, now to be active.

Howard County

Howard county locations were as follows:

Gulf Production company No. 5 Otis Chalk, 886 feet from the south line and 204 feet from the west line of section 125, block 29, W. & N. W. Ry. Co. survey.

Gulf No. 2, H. R. Clay, 1830 feet from the north line and 150 feet from the west line of section 155, block 29, W. & N. W. Ry. Co. survey.

Owen & Sloan No. 6 Dora Roberts, 330 feet from the south and east lines of section 136, block 29, W. & N. W. Ry. Co. survey.

Magnolia Petroleum company's No. 9 Dora Roberts, 2310 feet from the south and west lines of section 136, block 29, W. & N. W. Ry. Co. survey.

Schermerhorn and others No. 2 Dora Roberts, 330 feet from the north and east lines of section 137, block 29, W. & N. W. Ry. Co. survey.

Winkler County

Locations in Winkler county were as follows:

Southern Crude Oil Purchasing Co., No. T-88-M-22 Hendrick, 990 feet from the south line and 330 feet from the east line of section 33, block 26, public school land.

Skelly Oil Co. No. 12 Hendrick, 1320 feet from the south line and 2310 feet from the east line of section 40, block 26, public school land.

Prairie Oil & Gas Co. No. 6 Hendrick, 1320 feet from the south line and 2311 feet from the west line of section 40, block 26, public school land.

Landreth Production Co. No. 5-B Hendrick, 440 feet from the north line and 330 feet from the east line of section 40, block 26.

Southern Crude Oil Purchasing company No. T-89-B-2 Hendrick, 2310 feet from the north line and 990 feet from the east line of section 35, block B-5, public school land.

Martin County Gins Prepare for Season

Special to The Record News.

STANTON, Texas, July 12.—That Martin county ginmen are expecting a bumper crop this year is evidenced by the fact that gins are being overhauled and put into first class condition for the season.

Records

DISTRICT COURT SUITS

Miss Eunice Jackson, District Clerk

Fay Eager vs. E. D. Eager, divorce.

Charlie Stanley vs. Aylmer Stanley, divorce.

M. E. Rogers vs. L. C. Heydrick et al, suit for accounting.

G. H. Turner vs. G. S. Anderson et al, trespass to try title.

78TH DISTRICT COURT

Judge W. W. Cook, Presiding

No court.

89TH DISTRICT COURT

Judge F. A. Martin, Presiding

R. B. Howell vs. Ralph Hines and Cal Scott, verdict for plaintiff on special issue, suit for commission.

30TH DISTRICT COURT

Judge E. G. Thornton, Presiding

Non-jury day.

REAL ESTATE TRANSFERS

Miss Elizabeth Hall, County Clerk

Helen Forman to M. O. Moore, lot 1, block 2, J. A. Kemp addition, Wichita Falls.

W. J. Fellows et ux to Earl B. Chancellor, lot 5, block 1, Fellows addition, Wichita Falls.

C. C. Herd et ux to J. Caruthers, lot 21, Westlake addition, Wichita Falls.

E. T. Higgins et ux to J. D. Blackiock, lot 22, block 25, Scotland addition, Wichita Falls.

W. H. Stath et ux to August Progakis, block 16

TELEPHONE SERVICE
For your convenience Want Ads are received by telephone from 8 a. m. to 6 p. m. Phone 4391.

Northwest Texas' Greatest Want-Ad Medium

Better Offers — Bigger Circulation — Better Results

COUNTER SERVICE
The Want Ad Counter, new Times building, corner Seventh and Scott avenue, is open from 8 a. m. to 6 p. m.

Wichita Daily Times (Evening)
Wichita Falls Record News (Morning)
Wichita Sunday Times
Largest Circulation in Northwest Texas and Southwestern Oklahoma

CLASSIFIED ADVERTISING RATES AND INFORMATION
24-Hour Service
(Effective April 1, 1928)

Caps 25c a line. (Count not over four Three to six insertions, 2½c a word. Seven insertions or more, 2 ½c a word White space 20c line.
Caps 25c a line. (Count not over four words to line).
Local readers 25c per line.
Minimum charge for first day 60c.
All subsequent insertions of ads containing less than ten words will be charged or paid for at a minimum of ten words per insertion.
All Ads Start in Morning Paper
Combination rates for The Daily Times and Record News.
All classified ads taken to run in both papers, with exception of classified display, which is optional.

(10-Word Minimum)

Minimum charge for first insertion	$0.60
First two insertions, minimum	.10
Three and no more than six insertions, per word	2½
Seven or more insertions, per word	2½
White space, per line	.30
Caps, per line	.25
Local readers, per line	.20

MINIMUM RATES

One time	$0.60
Three times	1.15
Seven times	2.10
One month (31 days) (10 words)	3.10

THESE RATES ARE BASED ON CONSECUTIVE INSERTIONS. IRREGULAR INSERTIONS TAKE ONE-TIME RATE. ABBREVIATIONS, WORDS, INITIALS COUNTED AS FULL WORDS.

WE DO NOT ASSUME RESPONSIBILITY FOR MORE THAN ONE INCORRECT INSERTION OF ADVERTISEMENT. ALL CORRECTIONS IN CLASSIFIED ADVERTISING SHOULD BE MADE IMMEDIATELY

Outside Texas and Oklahoma
Rates for advertisers outside of Texas and Oklahoma 3c a word per insertion flat; no discounts for subsequent insertions other than usual rules applying.
Orders from out of town advertisers are cash with the order.

Phone Your Classified Ads to 4391

Our courteous ad taker will receive your Classified Ad and help you to word it, then our collector will call the next day. These accounts are "accommodation accounts" for the convenience of our patrons in transacting business over the telephone.
Classified Ad patrons desiring to have ads charged must have a telephone listed in their own name. No book record is made by the publishers on account of the great number of transactions, hence the necessity of collecting promptly.
Correction of errors in Classified Ads must be made before the second insertion. No allowance will be made for more than one incorrect insertion.
Cancellations and adjustments regarding errors should be telephoned to the Classified Ad Department between 8 a. m. and 6 p. m.
Where ads are ordered and paid for no refunds are allowed where ads are cancelled before expiration date.

CLOSING HOURS FOR CLASSIFIED DISPLAY
6 p. m. for Record News day before publication.
11 a. m. for Times day of publication.
SUNDAY DEADLINE NOTE CHANGE 1 P. M. SATURDAY.

CLOSING HOURS FOR STRAIGHT CLASSIFIED ADS
Ads accepted for week days until 6 p. m. day before publication and for Sunday's issue until 7 p. m. Saturday night.
NO DISCONTINUANCE ORDERS WILL BE TAKEN AFTER 6 P. M.
THE CLASSIFIED DEPARTMENT IS OPEN SUNDAYS
from 4 to 6 p. m. And telephone orders for classified ads to be inserted or to be discontinued will be accepted.
Exceptions: Want ads will be accepted over the telephone for all exceptions the following classifications: Situations Wanted and Wanted to Rent. Ads for these classifications are cash with the order and will not be accepted over the telephone.
Ads coming in after closing hours will not appear until next morning's issue, with exception of Lost and Found. Ads coming under this classification will appear under the two classify column in the evening edition.
The Times reserves the right to classify all Classified Ads under the appropriate headings and to revise or to withhold from publication any ads deemed objectionable.

2. PERSONAL

THE SPECIALTY Corset Co. - Scientific fittings of corrective supporters. Phone 4618. 720 Tenth street, Wichita Falls, Texas.

TO MY WIFE and sweet little girl wherever you may be: Will you please let me know at once where you are. Beside answer at once. I am crazy to see you and Smoky. Your husband, A. M. Parks, General Delivery.

MADAM YOUNG, spiritual medium, returned to Wichita. 1400 Lamar. 3-2317.

REV. C. T. TAYLOR, spiritual reading by medium, daily. 711 Jolonie, Phone 9481.

4. BEAUTY PARLORS

FRENCH OIL permanent wave, $5. 1404 Collins. Phone 3-4972.

SPECIAL for short time, Eugene permanent $7.50. Florence's Beauty Shop, Fifteenth at Holliday. Dial 3-4514.

PERMANENT WAVE $5. Shampoo, marcel $1. 1416 Lamar. Phone 3672.

PERMANENT WAVE $5.00; graduate operator. 1504 Eighth. Phone 3-4064.

SPECIALS for short time, our $15 permanent wave, $8; experienced graduate operator. The Specialty Beauty Shop, 720 Tenth street. Phone 4025.

5. LOST AND FOUND

LOST—Brown silk dress at Lake Wichita, return to Times office. Reward.

LOST—Horned rim glasses, in black case. Reward. Phone 2-1051.

LOST OR STOLEN, two months ago, large wolf gray police dog; answers name of Duke; $10 reward. Mrs. J. T. Christian, Henrietta, Texas, or

LOST—Black handbag, containing small boy's and lady's clothes, between city and Lake Wichita; return to Earl Burch, care Simmons cafe, 811 Eighth street, for reward.

6. MALE HELP WANTED

TO THE MAN who qualifies we offer independence, excellent future, earnings higher than ever before. Call 815 Staley building, 2 to 3 p. m.

CARPENTER work wanted in exchange for spectacles. Apply immediately. Faith Optical Co., 815 Scott.

8. FEMALE HELP WANTED

WANTED—White girl for general housework. References required. Apply 1706 Tilden.

MA-VI SCHOOL of Beauty Culture; position guaranteed. For particulars of our six weeks' course call 3409 Ninth. Phone 3-1092. Free manicure.

TEN LADIES wanted now; represent established business in six counties. Box 74, care Times.

WANTED—Settled colored woman to do laundry in exchange for parent house. 2011 Speedway. Phone 4037.

12. SITUATIONS WANTED, MALE

Advertisements under this heading must be paid for in advance.

EXPERIENCED and successful real estate mortgage man, now operating own business in another Texas city, wishes connection with good concern in Wichita Falls. See T3 Times.

MAN WITH FAMILY WILL WORK, $25 a week to start. Box 66 Times.

14. SITUATIONS WANTED, FEMALE

Advertisements under this heading must be paid for in advance.

WASHING three dozen 50c; blankets 20c. 711 Austin. Phone 2-1536.

WASHING, 25c dozen. 1209 Polk; phone 7813.

WANTED—Plain sewing and laundry work. Reasonable. Phone 2-4376. Mrs. Denney.

EXPERIENCED stenographer - bookkeeper desires permanent position. Local references. Phone 5141.

YOUNG LADY, medical student, desires work either as practical nurse or doctor's office. Phone 4643.

WANTED—Housework by experienced girl in permanent home. Phone 9784.

WANTED—Place to earn room and board by young lady attending Draughon's college. Phone 5656.

16. ROOM AND BOARD

BOARD AND room, southeast bedrooms, $6 week. Couple or men. 1404 Eighteenth.

BEDROOMS with or without board; home cooked meals. 1606 Austin. Phone 9477.

17. BEDROOMS FOR RENT

NICE bedroom, all modern conveniences. Phone 5782. 1206 Burnett.

KEMP KORT—Newly decorated bedrooms; south exposure. Phone 5473.

DOWNSTAIRS bedroom, private bath and entrance, lovely neighborhood, gentlemen only. 1720 Hutt avenue; phone 9078.

FRONT BEDROOM, convenience, close in; garage. Phone 8083. 1007 Tenth.

FOR RENT—Nice southeast bedroom with garage. Phone 9665.

TWO COOL south front bedrooms, gentlemen. Phone 9317.

SOUTHEAST bedroom, new home, $12.50. 2133 Avenue G. Phone 8267.

NICELY furnished southeast bedroom. 1606 Taylor. Phone 3920.

FRONT southeast bedroom, adjoining bath; all newly furnished; private home. Phone 5040.

EXCEPTIONALLY nice bedroom, gentlemen only. Phone 6895.

TWO BEDROOMS, girls or employed couple. Phone 2-2353 or 2-4105.

18. HOUSEKEEPING ROOMS FOR RENT

TWO HOUSEKEEPING rooms on carline and pavement; $4 per week. 2320 Kemp. Phone 7444.

TWO FURNISHED rooms and kitchenette, garage. 1404 Austin. Phone 9621.

TWO FURNISHED light housekeeping rooms, bills paid. 512 Travis. Phone 5040.

TWO FURNISHED rooms on pavement and car line, $6.50 week; bills paid. 2320 Taft.

TWO FURNISHED light housekeeping rooms, $35.00 month. 1644 Elizabeth.

TWO LIGHT housekeeping rooms, sink, clean and cool. 1113 Monroe.

ONE OR TWO housekeeping rooms, nicely furnished, close in; reasonable. 1208 Sixth.

ONE LIGHT housekeeping room, adjoining bath, at 1511 Eleventh street.

TWO FURNISHED light housekeeping rooms; clean, private, cheap. 805 Thirteenth.

19. APARTMENTS FOR RENT

APARTMENT HEADQUARTERS
C. Y. Tully Co.
Phone 3902
3134½ Scott

NEAR BROOK and Eighth, 4-room bungalow court, completely furnished; adults only, $35 month. 3-4755.

LARGE FIVE-ROOM apartment, handsomely furnished, Wilton rug, overstuffed furniture, tile bath, garage, adults only; $50 per month. Phone 2-4780.

THREE-ROOM apartment, private bath; three rooms connecting bath; both well furnished; on hill, walking distance. 1310 Eighth.

DUPLEX, ON TAFT, pavement, and Monroe busline, large, cool rooms. Dial 6451.

UNFURNISHED south side duplex, four rooms, hardwood floors, large closets, roll-a-way bed. 1506 Buchanan. Phone 6625.

DUNBAR COURT—Four and five-room apartments for rent, furnished or unfurnished. Corner Huff and Harrison. Phone E. W. Marriott, 3382—3-3696.

STRICTLY modern furnished and unfurnished apartments, 709 Grace. Phone 9216.

NICELY furnished apartments with garage. 1408 Monroe. Also 502 Austin.

THREE-ROOM furnished apartment, adults only, bills paid. 1210 Fillmore. Phone 9663.

SOUTHEAST furnished apartment, private bath; $35. 2304 Eighth. Phone 3622.

"THE McDOWELL"
Furnished apartment; south exposure; garage. 1810 Eighth. Phone 2-1821.

NICELY furnished duplex apartment, 4 rooms and sleeping porch, garage. 1817 Eleventh. Phone 6646.

NICE, COOL 4-room, unfurnished apartment. Frances Maye Apartments." 1823 Eleventh.

FURNISHED 3-room apartment, with garage. 1414 Fifteenth.

FURNISHED two-room apartment, cool, private entrance, reasonable rent. 1305 Eleventh.

ATTRACTIVE 4-room apartment, furnished or unfurnished. All modern conveniences; close-in. 713 Wofford.

NICE TWO OR THREE-ROOM furnished apartment; close-in. 1006 Burnett.

TWO FURNISHED rooms and bath, three furnished rooms. 1513 Twelfth.

NICELY FURNISHED southeast efficiency apartments, private bath; garage. 703 Wofford.

FURNISHED apartment, extra Murphy bed; private bath. 1632 Eleventh St.

FOUR-ROOM modern brick apartment, furnished; brick garage. 1413 Polk. Phone 2-3760 days, night 9471.

REASONABLE RENT—Three-room furnished apartment, on pavement. Phone 2-2672.

NICELY furnished three-room apartment, vacant 15th. Open for inspection. Adults. 7139 Tenth. Phone 6481.

NICELY furnished two-room apartment, also one housekeeping room. 713 Brook. Phone 2-2978.

NICELY furnished two-room apartment, bills paid; garage. Phone 2-2547. 3111 Holliday.

FURNISHED three-room apartment with garage, on pavement and car line. 3806 Kemp boulevard.

FOUR-ROOM brick unfurnished apartment, built-in features. Close in. 402 Twelfth.

NICE THREE-ROOM furnished apartment, $26.50, bills paid. Phone 4642.

MODERN furnished apartment between Polk and Taylor streets, 2304 Seventh.

TWO FURNISHED southeast rooms; private bath. Phone 8807. 1509 Burnett.

TWO FURNISHED 2-room apartments. 1507 Polk. Phone 9777.

FOUR-ROOM furnished apartment, living room, bedroom, breakfast cove, kitchenet, connecting bath; garage; also cottage. 1313 Thirteenth.

FOUR-ROOM unfurnished apartment. Phone 9644. Rent reasonable.

ONE FOUR-ROOM apartment, on pavement, shades furnished. Phone 9644. Rent reasonable.

ATTRACTIVELY furnished apartment, built-ins, bills paid, $2.50. Also half duplex, 4 furnished rooms, $7.50. 1409 Fifth.

HALF LARGE unfurnished duplex, pleasant bedroom. Phone 4093. 813 Sunset Drive.

ONE NEW four-room furnished apartment, 1705 Holliday street. One three-room furnished apartment, 1409 Polk street. Bills paid. L. W. Tarkenton & Son, Phones 3966 and 7196.

FURNISHED apartments. One four room, another three rooms. Modern. Phone 7049. 2111 Fillmore.

FOR RENT—Unfurnished 5-room apartment, south hall 10-room duplex, located at 2000 Brown street. Hardwood floors throughout, built-in features. Apartment consists of two bedrooms, living room, breakfast room, kitchen, all in excellent condition. Price $35 to responsible people. Phone Mrs. Zenner, 6248 or 3944.

NICE UNFURNISHED four-room duplex apartment at 1529 Britain.

1516 BRITAIN—One 4-room apartment, on pavement; water furnished; north side $30; south side $27.50. Phone 9644. Rent reasonable.

4508 HOLLIDAY—Four-room unfurnished apartment; south side $30; north side $27.50. Phone 9644. Rent reasonable.

19. APARTMENTS FOR RENT

APARTMENTS to rent, nicely furnished; bills paid. 1513 Eighth street. Phone 9730.

TWO OR THREE-ROOM furnished apartment. 706 Austin street.

LOVELY 3-room furnished apartment; adults only. 1805 Polk.

GARAGE apartment, three rooms and bath, 906 Tyler. Phone 5747.

THREE-ROOM apartment; reasonable. 1311 Sixth street.

EXCEPTIONALLY nice apartment. Beautiful lawn. Four rooms, bath; hardwood floors, awnings; extra rollaway bed; automatic heater, $55 month. 1813 McGregor.

COOL TWO-ROOM furnished apartment. Adults. 1409 Fourteenth. Phone 9691.

THREE-ROOM furnished apartment; reasonable rent to permanent adults; bills paid. 1704 Austin avenue.

MARY RUTH TAVERN
Furnished and unfurnished apartments; hot and cold water; tile bath. Call 7827 or 5872.

EAST SIDE of duplex, four large rooms, closets, fireplace, built-in features, unfurnished. 2145 Avenue J, back of junior college. Phone 7827 or 5872.

FURNISHED two rooms and breakfast room. 1632 Pearl. Phone 7977.

THREE ROOMS and breakfast nook for rent; bills paid; Cumberland avenue. See Adgent, 2115 Eighth. Phone 5641.

TWO-ROOM furnished apartment, adults only. 1006 Seventh. Phone 2-2384.

TWO-ROOM nicely furnished garage apartment. 2902 Holliday. 2-4535; garage.

LOVELY cool 3-room furnished apartment to adults only. 1804 Thirteenth.

THREE-ROOM garage home, nicely furnished; reference required. Apply 1601 Fillmore, 4 to 9 p. m.

FURNISHED or partly furnished apartments; all bills paid. 1203 Burnett. Information 1201 Burnett.

THREE-ROOM newly finished apartment, unfurnished; private bath; garage; ½ block off pavement; $20.00. Phone 5040.

FOR RENT — Four-room duplex, unfurnished with garage, 1520 Harrison, $35.00. Call Patton, 9375 or 5632.

NICELY furnished half duplex, 614 Sunset drive, three rooms, breakfast room and garage. Call Eli Morgan, 7500.

NICELY furnished 4-room duplex; private bath; large sleeping porch and garage, 2205 Jones. Phone 2-1909.

FOUR ROOMS well furnished, bills paid, bath; garage; $10. 1307 Fillmore.

20. HOUSES FOR RENT

MODERN HOME for rent, newly decorated. Call 3121.

FOR RENT—Five-room house, on pavement. Phone 3863.

NEW FIVE-ROOM house on Sunset drive, low rent to right party. See owner, 716 Tenth street.

NICE 5-ROOM house, garage, pavement, $35. 2120 Avenue G. Phone 6578.

NEW SIX-ROOM house, sleeping porch. Phones 8521, 2-4179.

ELEVEN-ROOM house, good condition, close in. Phone 4616.

HALF SIX-ROOM furnished house; modern; private entrance. Phone 2-1044.

SIX-ROOM house, plastered inside and out; every convenience; shades and linoleum furnished; pavement; $35. 1418 Twenty-fifth.

1704 BEVERLEY drive; 5-room new brick, $35. 9177—2-1977.

FIVE ROOMS, 109 Walnut; now vacant; new $15; sell $1,500, half cash, consider good car. Phone owner, 2-4228.

FOUR-ROOM furnished house, modern, close in. 909 Fourth. Phone Mrs. L. Lovey, 3686.

FOR RENT—Four-room house. Phone 5644.

FIVE-ROOM modern house and garage, on pavement. $35. 2305 Seventh. Phone 49-F-3.

MODERN SIX-ROOM house, 1500 Fourteenth. Phone 9697.

SIX-ROOM house, nicely furnished, to permanent parties. Phone 2-2294.

1811 AND 2213 BROWN—New 5-room duplex apartment; reasonable. Phone 9644.

UNFURNISHED house. Clean, modern. Four rooms and breakfast room. 1501 Taylor. Phone 3654.

301 NORTH AUSTIN, 6-room modern house, $30. Call Frances Oden, 2-1240; 1007 Lamar.

FURNISHED 5-room home, complete with five bedrooms; located 1715 Huff avenue. Tucker & Tucker, phone 4437.

NEW FIVE-ROOM house, 815 Sunset drive; rent reasonable to permanent renters. See owner, 714 Tenth.

SEVEN ROOMS, linoleum in kitchen; double garage. 1113 Polk; phone 5397.

MODERN 5-room house; pavement; near Crockett school. Phone L. W. Lomax, 4111, 3706 or 2-1968.

SEVERAL nice houses and apartments; reasonable rent. Call 5490.

21. OFFICES FOR RENT

SINGLE OR double office for rent. Phone 4412.

22. BUSINESS PROPERTY FOR RENT OR LEASE

FOR RENT—Warehouse Fourth and Ohio, 150x80, $100 per month. Cement floor space partitioned; part can be subdivided; three entrances. Hamilton & Martin, 816 Hamilton Bldg., phone 2-1125.

29. FURNITURE FOR SALE

FOUR-PIECE bedroom suite, springs and mattress; two small rugs, $60. 1430 Twenty-fifth.

30. FOR SALE, MISCELLANEOUS

In changing our type body dress from 6 point up 7, we have discarded seven fonts of mats, 6 point No. 2 with bold face No. 1, which are for sale at bargain prices. These fonts will be sorted up with mats in good condition. If in need of a font of mats, this is your opportunity to save money. If interested, write or call on Times Publishing Co., Wichita Falls, Texas.

FOR SALE—Seven model 5 Linotype machines fully equipped with motors. These machines are in perfect condition and can be seen set up at Record News plant, Wichita Falls, Texas. For prices write Times Publishing Co., Wichita Falls, Texas.

FOR SALE—Wicker baby carriage, like new; also Edison phonograph, reasonable price. Phone 8772.

FOR SALE—One map case. White Transfer & Storage Co.

FOR SALE—One 25-horsepower Superior gas engine with reversible clutch; first-class condition. Write or phone S. J. Campbell, Burkburnett, Texas. Phones 285 or 116.

FORD ROADSTER, five good tires, good running order, $50. Also eight Plymouth Rock hens, one cockerel, $8; two rooms furniture. Phone 9351.

32. RADIOS

SEE NEW model 40 Atwater Kent electric radio, $110.50 installed. Noble & Kolb, Marchman hotel building. Phone 4701.

34. WANTED TO BUY

WANTED—One duplicating invoice machine, new or used. Phone 4128.

WANTED to buy electric motor; also old building to be wrecked. Phone 8471.

WANTED—Legal size four-drawer steel filing cabinet. See 64, Times.

WANTED—Cash register, large or small, any condition. 2009 Lucile; phone 3567.

WANT TO BUY second-hand bicycle; must be cheap. See me at 702 Tenth street.

41. MACHINERY AND TOOLS

20 H. P. SUPERIOR gas engine, reversible clutch. Complete A-1 condition. Box 677, Electra, Texas.

42. LIVESTOCK

WANTED—Jersey calves, weaned. Phone 6995.

43. POULTRY, EGGS AND PET STOCK

FAT HENS, cutting hens, cocks, hen with chicks, ducks, young goats. 708 Bond, phone 4948.

RABBITS FOR SALE—Grade doe, $2; buck $3. 1630 Harrison street.



Find a Money-Making Investment

Through a Want Ad

MANY men have money they wish to invest safely at a higher return than the usual six or eight per cent. Still others have a potentially profitable business or invention that only requires a little capital for development.

AN easy, certain, safe and economical way to reach either of these classes is a BUSINESS CHANCE Want Ad in our paper.

WHETHER you wish to invest in a going enterprise or need extra capital for business expansion, a Want Ad will establish a profitable connection.

TWO PAPERS—ONE COST

Wichita Daily Times and Wichita Falls Record News

ALL ADS TAKEN TO RUN IN BOTH PAPERS WITH EXCEPTION OF CLASSIFIED DISPLAY WHICH IS OPTIONAL

PHONE 4391
BEFORE 6 P. M.

"WANT AD HEADQUARTERS"
24-Hour Continuous Classified Service

TRY CLASSIFIED

44. DOGS

FOR SALE—High bred German police dog, 11 months, best breeding; for quick sale will take $100. Call 2015 Lucile.

FOR SALE—Police pups, males and females, two male Boston terrier pups. Note Worthy Kennels, Petrolia road.

45. CATS

BEAUTIFUL silver gray Persian kittens for sale. Phone 3452.

52. MOVING AND STORAGE

DWIGHT'S TRANSFER, local and long distance; get my rates. Phone 9537. 306 Burnett.

ALBRIGHT Transfer and Storage company. Prompt, courteous service; expert movers, craters, storage, carload distributors; long distance moving a specialty. Phone 4946—5069.

STANFILL TRANSFER. Phone 3583 Crating, local and long distance moving.

54. SPECIAL NOTICES

RAISE, LEVEL AND MOVE houses. Jack Humphrey. Residence phone 7863.

56. DRESSMAKING, SEWING AND MILLINERY

ALBITE SHOP, Kimberlin's, dressmaking, hemstitching 5c. Buttons covered to order. Phone 8974.

DERIGRING, dressmaking, remodeling, tailoring. Mrs. Harris, 1009 Taylor. Phone 3020.

MISS MAUDE McCLESKEY—I am making special prices on all garments through the summer, ranging from $3.50 to $10. Located Specialty Shop, 720 Tenth. Phone 4025.

57. SERVICES OFFERED

COURT HOUSE SHOE SHOP, 903 Seventh. Phone 4329 for best prices on shoe repairing.

59. PAINTING—PAPERHANGING

JOHN H. KAUFMAN, painter, paperhanger. Phone 4781.

ANDERSON, that good painter and paper hanger. Phone 4561.

60. MATTRESS RENOVATING

MATTRESS RENOVATING; we call for and deliver same day. Bell Mattress Co., Phone 9412.

EVERY TELEPHONE in Wichita Falls is a branch office of The Daily Times and Record News Classified Department, 4391.

"INVEST IN REST"
Buy better bedding, mattress renovating a specialty. One-day service, furniture taken in payment. Fulton Mattress and Furniture Co., 402 Indiana avenue. Phone 9930.

62. RUG CLEANING

EXCLUSIVE RUG cleaning department and special rug cleaning machinery. Satisfaction guaranteed. Phone 7171. Wichita Laundry and Dry Cleaning Co.

RUGS CLEANED by most scientific and modern way. Best prices; work guaranteed. Phone 3106. Ponds Laundry and Dry Cleaning company.

63. FINANCIAL

REAL ESTATE LOANS, lowest rate interest, decreasing on easy monthly payments. Also attractive investment shares. Southern Savings & Loan Association, 623 Hamilton Bldg. Phone 2-2552.

PHONE ME—I WILL BE GLAD TO GIVE OUR SPECIAL RATES ON CLASSIFIED ADS. DIAL 4391.

FARM, RANCH loans, 5%. Hendricks, 406 Perkins-Snider. Phone 6092.

WE WILL buy your equity in your home, bargains only. 323 First National building.

REAL ESTATE LOANS—Monthly payments as low as $9.46 per thousand. Morris Norton, 249, Harvey-Snider building; phone 2-1068.

LOANS ON CITY property at low rates with liberal privileges. Blain & Co., 1111 City National building; dial 3767.

CITY AND FARM LOANS. Cook Loan & Investment Co., 623 Hamilton building.

NOTES BOUGHT, loans made, terms to suit. Ammann & Jordan, phone 6480.

AUTOMOBILE LOANS, automobiles refinanced; reduce your payments. Phone 7274; 806 Lamar.

CITY AND FARM loans. Money ready. See us before placing your loan. L. W. Tarkenton and Son, First National Bank building.

64. BUSINESS OPPORTUNITIES

FOR SALE—Tailor shop, 3134½ Main street, Burkburnett, Texas; will sell cheap on account of ill health. C. H. Balthrop.

FOR SALE—The best suburban grocery store in Wichita Falls; doing $4000 month. Will sell stock and lease building and fixtures with investor about $1500. Write P. O. Box 2003, city.

HAMBURGER and confectionery stand to trade for light car or truck; building included. W. R. Stinson, Holliday, Texas.

64. BUSINESS OPPORTUNITIES

SANDWICH STAND for rent. Apply 1906 Holliday street.

66. OIL WELL MACHINERY AND SUPPLIES

TWENTY-FIVE superior and band wheel power, also 35 superior, small direct connected power, 20 oil engine. Phone 9985 or 3350.

OIL MEN—You don't need gas to pump oil wells; buy our Mundo crude oil burner, 25 h. p. engine. Phone 2-2104.

NO. 30 STEAM STAR rig, 2000 feet two-inch tubing. Phone 3361; 518 Waggoner building.

FOR SALE—Model C. Spudder, complete with Case or Minneapolis tractor and tools from 10-inch down. Phone 6904.

68. AUTOMOBILES FOR SALE

1927 CHEVROLET roadster, tool-pusher body. $150. Telephone 2-2104.

ONE-TON Chevrolet truck, late model with new rubber, 617 Eighth. Phone 6456. "The Smoke House."

70. AUTOMOBILES FOR EXCHANGE

FOR SALE—1927 Pontiac cabriolet, thoroughly overhauled and new tires. Phone 2926.

71. AUTOMOBILES WANTED

WILL BUY car. 908 Lamar. Pay cash. Phone 8668 or 2-2748. Mr. West.

WANT 1927 or 1928 closed car worth the money. Will trade diamond and old car. Call Hammons, 6356.

72. TRUCKS AND TRACTORS

EVERY TELEPHONE in Wichita Falls is a branch office of The Daily Times and Record News Classified Department, 4391.

ONE "HIGHWAY" trailer, factory built, heavy duty. A real buy, or will trade for anything. Chris & Sons, 214 Bridge. Phone 7130.

74. MOTORCYCLES AND BICYCLES

WICHITA CYCLE CO., Harley-Davidson Motorcycles, sales and service; 80 miles per gallon. 709 Austin; phone 8232.

80. WELDING

ELECTRIC and oxy-acetylene welding. Phone 4415. Electric Welding company, 310 Ohio.

ELECTRIC and acetylene welding. Gunn Welding company, 410 Ohio; phone 8337.

81. AUTOMOBILE PAINTING

LARGEST, finest, most completely equipped Duco-Dupont refinishing station in Northwest Texas. Wichita Auto Top & Fabric Co. P. F. West, Manager. Phone 8686-4111; Lamar at Sixth.

82. HOUSES FOR SALE

SEVERAL nice houses for sale cheap. Ammann & Jordan, phone 6480.

NEW 5-ROOM house, brick veneer, to be seen at 1817 Seventh. For appointment, phone 8518.

NEW SIX-ROOM brick home for sale, small payment down, balance like rent; drive by 1702 Victory and contact same. Make us an offer. Or will take smaller place in as part of purchase price. L. W. Tarkenton and Son. First National Bank building. Phones 3966 or 7196.

CHEAP FROM OWNER, six large rooms, well built and convenient, facing Bundelowitz school. Call 6649.

HAVE TO TAKE modern little home on trade; no use for it; you can own it like rent, at very cheap price; pavement paid. Phone owner, 9040 after 6 evenings.

84. FARMS, RANCHES FOR SALE

FOR SALE—1000 acres fine level plains land; nine miles of Plainview; one-half mile highway now being paved; 800 acres in wheat this year; possession now. Priced right; with one-third cash, balance terms to suit. Clements & Wilks, Plainview, Texas.

IMPROVED 304 acres, $11,000, town, road, school. William Hall and other surveys. Annaklum, Jacksboro, Texas.

85. REAL ESTATE EXCHANGE

FIVE-ROOM house for sale or trade for smaller place. 1613 Easter. Phone 2-2631.

TAKE HOME as part payment on 625 acres; 300 acres in cultivation. Otto Stehlik, office Kemp hotel.

WILL TRADE my equity in beautiful new home for irrigated acreage. Phone 2-1222.

101. SUBURBAN TRACTS

FOR SALE OR TRADE—One acre on Iowa Park road; small cash payment, balance $25 month. Phone 2-2052.

800 ATTEND FARMERS' MEET

J. D. Henderson Elected Union Head

Special to The Record News.

MUNDAY, Texas, July 12.—The 27th annual convention of the Farmers Cooperative and Educational union of Texas was held in Munday Tuesday, and delegates were in attendance from all sections of the state.

Resolutions were adopted by the convention recommending that farmers demand that their cotton be wrapped in cotton bagging and urging that the farmers of the state plant less cotton and more feedstuffs.

The convention came to a close on Tuesday night with a big ice cream supper at the local Farmers' Union hall, which was attended by farmers and their families and at which more than 300 were present.

Officers and directors elected for the ensuing year are as follows: J. D. Henderson, Munday, president; Joe Koenig, Rhineland, vice-president; J. E. Edwards, Munday, secretary-treasurer. Executive committee: C. E. Steves, Runge, chairman; A. L. Baker, Stockdale; Robert Myers, Munday, S. J. Warren, Munday and Peter Loran, Rhineland.

In recent years the state headquarters of the organization has been maintained at Munday, which boasts of the largest individual unit of the state organization. The local unit owns and operates two large gin plants here which have a valuation of approximately $70,000.

Demonstration Clubs Hold Encampment

Special to The Record News.

MUNDAY, Texas, July 12. — The Women's Home Demonstration clubs of Baylor, Haskell and Knox counties are this week encamped at Broach lake near here for their annual outing, and are having a most enjoyable time, with bathing facilities and a beautiful campsite on the tree covered banks of the lake.

Russian Novels Blamed In Students Suicide

TULSA, Okla., July 12. (UP)—"Russian novels" that inculcated a cynical attitude on life caused Miss Alice Wright, 19, Tulsa honor student, to take her life, investigators revealed today. "Beauty and love are extinct and in their places one finds only leering lust and snarling hate," the girl wrote shortly before her death.

SOAP FIRMS CONSOLIDATE

CHICAGO, July 12. (UP)—Consolidation of Palmolive-Peet and Colgate and company has been announced by directors of the two concerns.

102. LEGAL NOTICES

NOTICE to newspaper publishers: The Board of Aldermen of the City of Wichita Falls will receive sealed bids until 7:30 p. m. July 16, 1928, for contract to publish legal notices for the city for the year beginning August 1, 1928, and ending July 31, 1929. The successful bidder will be required to furnish the city authorities with reasonable number of copies of papers containing legal notices when requested to do so by the city manager or city clerk. W. E. McBroom, city clerk.

NOTICE to banks and bankers: The Board of Aldermen of the City of Wichita Falls will receive sealed bids until 7:30 p. m. July 16, 1928, for a city depository for the year beginning August 1, 1928, and ending July 31, 1929. Proposals shall state the amount of interest to be paid on daily balances and the successful bidder will be required to take up all registered warrants carried by the present depository. Bond satisfactory to the Board of Aldermen shall be furnished by the successful bidder. Bid to be accompanied with a resolution adopted by the Board of Aldermen on July 9, 1928. W. E. McBroom, city clerk.

Classified Display
AUTOMOBILES FOR SALE

BUY A CAR
908 Lamar

Bargains in Late Models

Cars Bought and Sold

O. K. CAR YARD
Phone 8668 or 2-2748

'23 BUICK TOURING
Best $125 Car on the Market
Call Hammons, 823 Indiana

Studebaker Coupe
Five-passenger. Tires brand new all 'round. Mechanical condition A-1. A wonderful value at $450

Hupmobile 4 Coupe
One of those cars that never wear out.

VICTORY MOTOR COMPANY
817 Indiana — Phone 9150

Political Announcements

Under this heading will be published the names of the candidates for public office. The fees for announcement will be as follows:
For judicial district offices $25
For county offices $25
For justice of peace $20
For precinct offices $20
For city offices $20

For offices subject to the decision of the Democratic primary, Saturday, June 28.

For 69th District Judge—
P. A. MARTIN (Re-election)
H. R. BUNNENBERG

For Judge 78th District Court—
W. W. COOK (Re-election)
BEN P. ALLRED
H. F. WELDON

For District Clerk—
(Miss) EUNICE JACKSON
JESSE S. SMITH

For District Attorney—
JOHN B. RHEA
W. L. SCOTT
SAM B. SPENCE
B. F. FRUECHTE

For Judge County Court at Law—
IRVIN J. VOGEL
RALPH D. PITTMAN

For County Attorney—
BILL (WM. E.) DAVENPORT
ROBERT K. (BOB) CRAIN
WAYNE SOMERVILLE

For Sheriff—
W. G. BRALLEY
H. L. WHITE

For County Tax Assessor—
H. L. TREVATHAN
EVERETT HUGHES
MART BANTA

For Tax Collector—
ARTHUR C. HOWARD
GUY C. BALEY

For County Treasurer—
MRS. W. W. GARDNER

For County Clerk—
ELIZABETH HALL

For County Superintendent—
BURL BRYANT
CLYDE R. WOFFORD
J. A. HOOD

For Justice of the Peace, Precinct No. 1, Place No. 1—
R. V. GWINN

For County Commissioner, Precinct No. 1—
J. L. MEARS

For County Commissioner, Precinct No. 3—
LEE FRISCOTT

For Justice of the Peace, Precinct N. 1, Place 2—
C. R. McCONNELL
O. L. GIBBS
J. O. COWART

For Constable, Precinct 1—
R. L. HOSKINS
G. L. BRADFORD

VETS' REUNION AT MUNDAY

50 Old-Timers Gather For Meeting

Special to The Record News.

MUNDAY, Texas, July 12.—The third annual reunion of Confederate Veterans of Knox county convened in Munday on Wednesday morning for a two-day session, with about 50 veterans and wives of veterans present. The reunion is being sponsored by the Munday Chamber of Commerce, and the veterans will be guests of this organization during the two days that they will be in attendance at the convention. The veterans will be quartered in the city hall and all the meetings will be held under the kindly shade trees which surround the building.

The opening session was held Wednesday morning, beginning at 10 o'clock with a band concert by the Munday Concert band, after which the address of welcome was delivered by Mayor C. L. Mayes. Response to the address of welcome was made by Adj. Matt Guthrie of Knox City, after which the veterans were registered and given badges.

TEXAS' LONGEST STREET

DALLAS, Texas, July 12. (UP)—Dallas will open the longest street in Texas next Sunday, West Jefferson avenue has been extended from the Oak Cliff section to Grand Prairie. With the extension completed, Jefferson avenue will be 20 miles long.

Classified Display
AUTOMOBILES FOR SALE

The Best Place

TO BUY A GOOD USED CAR

McTall Brothers

1928 Model Essex Coach
1927 Model Dodge Sedan
1927 Model Dodge Coupe
1926 Model Nash Sedan
1925 Model Nash Coach
1927 Model Dodge Sport Roadster
1926 Model Studebaker Sedan
1925 Model Dodge Touring

And Others, $50.00 and Up.

McTall Brothers

Sixth Street and Scott Ave. — Phone 2-1030

PROFESSIONAL DIRECTORY

Accountants

SMITH, ALLRED & LAMBERT
Certified Public Accountants
840-843 Harvey-Snider Building
Phone 4312 — Wichita Falls, Texas

L. S. CAHILL & CO.
Certified Public Accountants (Okla.)
Valuation Engineers
Leis S. Sproles, C. P. A., Mgr.
253-4 Harvey-Snider Bldg. — Phone 4804

G. S. BANCROFT
Certified Public Accountant
Audits, Systems, Income Tax
337 Harvey-Snider Bldg.
Phone 8735

Architects

O. J. Pate — Jesse C. Thompson
PATE & THOMPSON
Architects
1008-1009 City National Bank Bldg.
Phone

AIR CIRCUS TO DRAW CROWDS

Heavy Advance Sale Of Tickets Here

Ticket sales for the flying circus to be staged here labor day by the International Flying circus under the auspices of the Pat Carrigan post 120 of the American Legion is progressing satisfactorily, with several thousand tickets already sold, according to those in charge of sales. Sale of tickets to the circus got under way Wednesday.

There will be almost a score of planes here with the circus, all of which will be new and modern in equipment.

An old fashion balloon ascension, reminiscent of county fair days of 10 years ago, will be staged with daredevils of the air staging acrobatic stunts among the clouds.

Many thousands of persons are expected to attend the circus, according to officers of the American Legion here.

Rites for Mrs. R. E. Huff To Be Held Saturday

Funeral services for Mrs. R. E. Huff, who died as the result of injuries received in an automobile accident at Bordeaux, France, will be held from the First Baptist church Saturday morning at 10 o'clock. Dr. O. L. Powers will conduct the service. Burial will be in Riverside.

The body of Mrs. Huff will reach Wichita Falls Friday afternoon on the M-K-T and will be held at the family home, 1100 Brook avenue, until the funeral services.

Judge Huff and R. E. Huff, Jr., left New York Wednesday for Wichita Falls, accompanied by Mr. and Mrs. A. B. Huff, who met them in New York Tuesday.

Active pallbearers will be J. S. Bridwell, J. C. Mytinger, T. R. Boone, Carter McGregor, Fred Barron and W. E. George.

School Additions Ready August 15

Additions to the Austin and Franklin schools are expected to be completed and the schools turned over to the school board by August 15, it was learned from W. W. Brown, secretary of the school board Thursday.

Reid and Costley are the architects on the addition to the Franklin school. This addition consists of four new classrooms.

Taylor Brothers are handling the work on the Austin school which is a combination auditorium and cafeteria. This has the same effect as additional classrooms as it will no longer be necessary to use rooms inside of the Austin building for cafeteria purposes. Voelcker and Dixon are the architects.

Equalization Board Completes Hearings

Hearing of protests on assessments made against property in Wichita county was completed Thursday afternoon, according to E. W. Nicholson, county judge and chairman of the board of equalization.

The board will meet again next week to complete its equalization work. Figures on the total amount assessed against Wichita county property will not be available until that time, Judge Nicholson said.

Tuesday and Wednesday the board heard protests of citizens on assessments levied against real estate and Thursday corporations and oil companies were heard. In practically all instances the figures of the board of equalization were accepted after the manner of reaching the assessment was explained.

Students Invited To A. & M. Party Tuesday

An invitation to all high school graduates to attend and enjoy the Texas A. & M. school party at 7 o'clock Tuesday night at the Westmoreland pool has been issued by Guy Powell, president of the local alumni association of A. & M.

Coach Dana X. Bible of A. & M., and E. E. McQuillan, secretary of the ex-students' association of A. & M., will be speakers. Mr. Powell will preside.

Swimming will start the party. This will be followed by a picnic. Then will come the speaking.

The meeting is one of a number of goodwill meetings being held over the state which Coach Bible and Mr. McQuillan are addressing.

Electran Freed Of Liquor Charges Here

Fred Eaves of Electra was exonerated of charges of the sale of whiskey which were made against him by Electra officers in April in a hearing before J. A. Lantz, United States commissioner, Thursday.

A witness from Seymour declared that Eaves was not the man from whom he had purchased liquor in Electra.

Postal Clerks Hold Business Session

The regular monthly business session of the Wichita Falls postal clerks was held Wednesday night at the home of Mr. and Mrs. W. M. Lowrance, 1323 Britton street.

Plans for this month were discussed at the meeting. A feature of the program was a report of the state convention at Amarillo July 4 and 5 given by R. H. Armstrong.

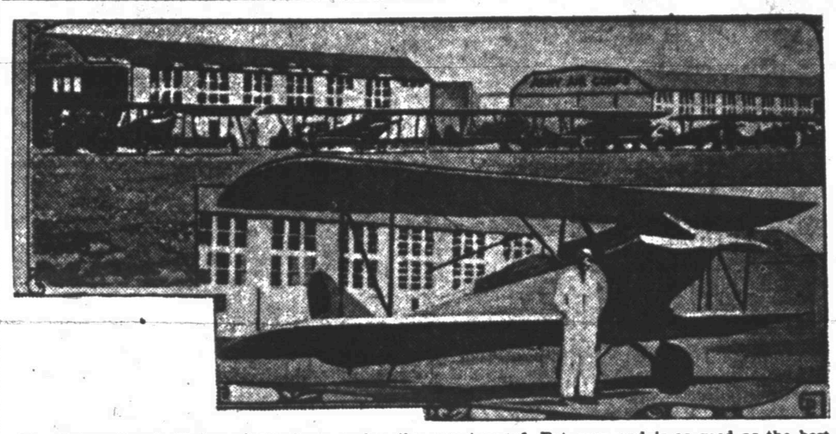
First National Bank Open Hour Saturday

On account of the funeral of Mrs. R. E. Huff, the First National bank will open at noon Saturday and remain open until 1 p. m. The funeral service is set for 10 a. m.

MOVING—CRATING—SHIPPING
NOT HIGHER—JUST BETTER

Terry Warehouse & Storage Co.
S. P. TERRY, Pres. and Mgr.
Phone 1317 1307 Lamar

The Circus—Model of 1928



The International Flying circus will entertain thousands of persons in Wichita Falls on Labor day, Sept. 3. The circus is being brought here under the auspices of Pat Carrigan post 120, American Legion. The man out in front is a nationally known stunt flying demon and is as good as the best in upside down flying maneuvers, it is said.

Today { At the Theaters

STRAND: "The Girl from Chicago," a vitaphone feature with Conrad Nagel and Myrna Loy. Two vitaphone short features. Pathe news. Novelty.

MAJESTIC: "The Street of Sin." Inkwell Imp cartoon. Paramount news. Novelty.

OLYMPIC: George Sidney and Charlie Murray in "Lost at the Front." Fox newsreel. Comedy.

MISSION: Mary Astor in "The Chinese Parrot." Comedy.

GARDEN: "Made to Order Hero." Serial. Comedy.

GEM: "Arizona Cyclone." Serial. Comedy.

◇ ◇ ◇

All motion pictures can't be good, and there is one at the Majestic called "The Street of Sin" in which Emil Jannings is starred, that is the absolute limit.

How Paramount, the world's greatest producing organization, could ever release such a picture is a perfect marvel. It starts out in a London fog with a girl and a man in Salvation Army uniforms making their way through the dangerous and ugly streets of the ill famed Limehouse district. From there, the action starts. But what action it is!

Worthy of the animal life and elemental crudeness of a man of the stripe of Jannings, the picture is in strange contrast with its brilliant little leading lady Fay Wray whose acting is the outstanding feature of the play.

The Cherry sisters made a fortune on the legitimate stage due to the fact their act, intended to be serious drama, was so rotten that the crowds screamed with laughter and the producers continued to bill them in the same act under the title of burlesque comedy.

Those who like their rough stuff plenty rough may like this picture. The funny part of it is that good sized crowds are watching it most of the time. That's a travesty on the dear public which is continually "demanding" pictures of the "better class."

◇ ◇ ◇

At that, "The Street of Sin" is preferable to politix. And, after all, is there such a great big difference?

◇ ◇ ◇

And along comes "The Girl from Chicago." She is due to breeze into the Strand Friday to the tune of vitaphone music. Myrna Loy is playing the leading role opposite Conrad Nagel who is seen in a number of vitaphone features. It is a romance of daring and danger.

◇ ◇ ◇

There have been few comedians who rank with George Sidney. When it comes to Jooish comedy, George means "gevelt," which is the English way of phonetically spelling the Jewish word "gold." As the star of "Welcome Stranger," he continued earlier triumphs in "Potash and Perlmutter" and other great comedies. Everything he has done has been a financial success. When shows are financial successes, they generally are popular with the public for it is the public that pays. Hooked up with Sidney is a comedy artist of distinctly different type, and one who is just about as good. He is Charlie Murray. The name of their play is "Lost at the Front." It is now playing at the Olympic.

◇ ◇ ◇

"The Chinese Parrot" is in its last day Friday at the Mission.

◇ ◇ ◇

Ken Maynard in "The Canyon of Adventure" is opening at the Mission Saturday. That boy is one of the most popular actors in tales of the great open spaces when men were men, etc., as can be found in any theater.

Weeks Returns Here to Draft First Plans for Colonization

Charles Weeks returned to Wichita Falls from Florida Thursday and went into immediate conference with the agricultural committee of the chamber of commerce in regard to the details of his contract for the proposed development by colonization of the Wichita irrigated valley.

As the meeting did not start until late in the afternoon and the business was not completed, it was adjourned to call Friday.

Mr. Weeks came to Wichita Falls from California several weeks ago at the request of J. A. Kemp and the chamber of commerce to consider the possibility of marketing two, four and six acre farms in the valley on a colonization basis with the hope of selling at least 5000 acres. He has been successful on the coast in a similar venture.

Deaton Services Held Thursday

Funeral services for Miss Louise Deaton, daughter of Mr. and Mrs. Iryan Deaton, 1208 Austin, were held Thursday morning at 10 o'clock from the First Methodist church, with Dr. S. A. Barnes, pastor of the Floral Heights Methodist church, officiating. He was assisted by Dr. Stephen S. McKenney, pastor of the First Methodist church and Dr. Walter J. Johnson, presiding elder. Burial was in Riverside.

Miss Deaton died in Dallas where she had been visiting her sister, Mrs. H. G. Mallitz. She attended high school here and was an honor graduate at Southern Methodist university in 1927.

Old-Time Songs On Rotary Club Program

A singsong of old-time songs and a round-table introduction of Rotarians featured the meeting of the club in the Kemp hotel Thursday noon. R. E. Shepherd led the singing and Mrs. Shepherd played the piano accompaniments. Linton Estes was introduced as a new member by Charles McDonald.

Mrs. McHam to Study Relief Society Work

Mrs. Effie McHam, secretary of the Family Relief association of the Wichita Falls community, is leaving Saturday for Kansas City where she will spend two weeks working and studying in the Kansas City Provident association, an organization doing work similar to that Mrs. McHam's organization is doing here.

Mrs. C. R. Hartsook and Mrs. Raymond Gutzler, two of the members of the board of directors of the Family Relief association, will care for Mrs. McHam's office while she is in Kansas City.

GETTING BETTER

City Expenses Show Steady Decrease In Three Months

The actual cost of operating the city departments of Wichita Falls for the first three months of the city manager form of government show that to date the city has saved $23,926 over last year.

The cost of city government for the quarter was announced by W. E. McBroom, city clerk, as being $169,458 for 1928 as compared to $193,384 for the same period last year.

The saving has increased each month. The first month, the cost of operation was $63,773 and the saving was $5290. In May the cost was $54,120 and the saving was $8236. In June the cost was $51,556 and the saving was $10,400.

MILLER TO SPEAK HERE

Candidate to Review Record Of Work

Barry Miller, candidate for reelection as lientenant governor of Texas, will speak at Bellevue park at 8:30 o'clock Tuesday night, according to word received by a friend here Thursday.

Lieutenant Governor Miller will confine his speech to his own record and to a discussion of national issues, he has announced.

Zoning Commission In First Meeting Today

The first meeting of Wichita Falls' city planning and zoning commission will be held in the rooms of the chamber of commerce at 10 o'clock Friday morning. Walter S. Curlee, chairman of the committee, called the meeting.

The committee was appointed by the city council several weeks ago at the suggestion of the chamber of commerce after Hubert M. Harrison, manager of the chamber, had read a list of suggested names. Several others were added to the committee at a subsequent council meeting.

BALDWIN MONTGOMERY
INSURANCE AGENCY
Insurance in Strong Old Line Companies
219-21 Staley Building
Phone 5050

MISSION
LAST TIMES TODAY
MARIAN NIXON
IN
"The Chinese Parrot"
with
HOBART BOSWORTH
SATURDAY-SUNDAY
KEN MAYNARD
in
"Canyon of Adventure"
Chapter No. 2
"The Man Without a Face"

GARDEN
Today and Tomorrow
"Made to Order Hero"
With Ted Wells
"Haunted Island" No. 5, Serial
"Barnyard Lodge" Comedy

COOLED BY WASHED AIR
MAJESTIC
LAST DAY
—a mighty picture of life's weakness and love's strength!

EMIL JANNINGS in "THE STREET OF SIN"
Feature at 1:40, 3:40, 5:40, 7:45, 9:45
PARAMOUNT NEWS
INKWELL CARTOON


Bebe wires the Daily Times this is the best picture she has ever made and will be shown here the first time in the South.
BEBE DANIELS
"Hot News"
with
NEIL HAMILTON
Four Days Starting SATURDAY
COOLED BY WASHED AIR
MAJESTIC

COOLED BY WASHED AIR
NOW PLAYING
OLYMPIC
Features at 12, 1:40, 3:20, 5, 6:40 8:20, 10
The Greatest Comedy Team on the Screen In a Riot of Fun!


MACK SENNETT COMEDY
FOX NEWS

MANY SPEECHES HERE FRIDAY

All County Candidates To Appear

Every county candidate for nomination in the Democratic primary of July 28 is scheduled to speak here Friday night. Group one will be at the Travis school and group two at the Sam Houston school.

Wednesday night group one addressed a large crowd at Cashion school, while group two called off the meeting at Travis school because the school door was locked.

Group one consists of candidates for the offices of county treasurer, county superintendent, county tax assessor, district judge of 89th district court, county attorney, county judge and representative of district 111.

Candidates in group two are those seeking nomination to the offices of county clerk, district clerk, judge of the county court-at-law, sheriff, district attorney, district judge of 78th district court, tax collector and representative of district 112. Precinct candidates will speak at both places.

Both groups will hold three meetings next week, with group two speaking at Fannin school, Cashion and Iowa Park and group one speaking at Electra, Barwise school and Burkburnett, both on Monday, Wednesday and Friday, respectively.

A rare event Friday—Dollar Day at P. B. M. Co.—Adv.

Charter No. 8300. Reserve District No. 11.

REPORT OF THE CONDITION OF THE

FIRST NATIONAL BANK

AT WICHITA FALLS

In the State of Texas, at the Close of Business on June 30, 1928.

RESOURCES

Loans and discounts, including rediscounts, acceptances of other banks and foreign bills of exchange or drafts sold with indorsement of this bank (except those shown in Item 1-b)		
Total loans		$5,597,156.05
Overdrafts, secured, none; unsecured		5,275.44
U. S. Government securities owned:		
Deposited to secure circulation (U. S. bonds par value)	475,000.00	
All other United States Government securities (including premiums, if any)	1,672,040.53	2,147,040.53
Other bonds, stocks, securities, etc., owned	20,000.00	409,606.47
Banking house $335,000; furniture and fixtures		355,000.00
Real estate owned other than banking house		88,478.60
Lawful reserve with Federal Reserve Bank		408,189.66
Items with Federal Reserve Bank in process of collection		31,974.21
Cash in vault and amount due from national banks		1,083,758.84
Amount due from State banks, bankers, and trust companies in the United States (other than included in Items 8, 9, and 10)		232,914.61
Exchanges for clearing house		93,501.60
Total of Items 9, 10, 11, 12 and 13	1,344,050.55	
Miscellaneous cash items		6,033.67
Redemption fund with U. S. Treasurer and due from U. S. Treasurer		22,750.00
Total		$10,354,620.97

LIABILITIES

Capital stock paid in		$1,000,000.00
Surplus fund		500,000.00
Undivided profits	$393,534.51	
Reserved for adding machines	2,532.00 396,066.51	
Less current expenses paid	189,921.74	206,144.77
Reserved for taxes, interest, etc., accrued		18,000.00
Circulating notes outstanding		467,347.50
Amount due to national banks		534,377.04
Amount due to State banks, bankers and trust companies in the United States	561,614.62	561,614.62
Certified checks outstanding		14,356.11
Cashier's checks outstanding		83,828.11
Dividend checks outstanding		30,000.00
Total of Items 24, 25, 26, 27, 28 and 29	$1,224,177.85	
Demand deposits (other than bank deposits) subject to Reserve (deposits payable within 30 days):		
Individual deposits subject to check		4,374,085.86
Certificates of deposit due in less than 30 days (other than for money borrowed)		154,599.58
State, county, or other municipal deposits secured by pledge of assets of this bank or surety bond		507,230.17
Total of demand deposits (other than bank deposits, subject to Reserve Items 30, 31, 32, 33 and 34)	$5,036,915.61	
Time Deposits Subject to Reserve (payable after 30 days or subject to 30 days or more notice, and postal savings):		
Savings deposits (including time certificates of deposit other than for money borrowed)		1,760,670.76
Postal savings deposits		13,609.49
Total of time deposits subject to Reserve Items 35, 36, 37 and 38	$1,773,280.25	
United States deposits (other than postal savings), including War Loan deposit account and deposits of United States disbursing officers		139,254.96
Letters of Credit and Travelers' Checks sold for cash and outstanding		500.00
Total		$10,354,620.97

State of Texas, county of Wichita, ss: I, A. M. Miller, cashier of the above-named bank, do solemnly swear that the above statement is true to the best of my knowledge and belief.—A. M. Miller, cashier. Correct—Attest: W. D. Cline, P. J. Lea, E. P. Bass, directors. (Seal)—Subscribed and sworn to before me this 9th day of July, 1928. —Katherine Hall, notary public.

SUITS CLEANED AND PRESSED $1.00
Ladies' Plain Silk Dresses Cleaned and Pressed $1.25
Other Things in Proportion
TEXAS DRY CLEANERS
1605 Eighth St. Phone 2-4612

VITAPHONE
VAUDEVILLE
3—BIG TIME ACTS—3
ABE LYMAN'S ORCHESTRA
"THE LEMON" A COMEDY SKETCH
MAYER & EVANS "The Cowboy and His Girl"
GLITTERING MELODRAMA! GLORIOUS ROMANCE!

Conrad Nagel and Myrna Loy in The GIRL from CHICAGO
with WILLIAM RUSSELL and Carroll Nye
Feature at 1, 2:45, 4:30, 6:15, 8, 9:45
Vitaphone Feature Synchronized By the Vitaphone Symphony Orchestra
ONE WEEK STARTING TODAY
STRAND

Charter No. 4248. Reserve District No. 11.

REPORT OF THE CONDITION OF THE

CITY NATIONAL BANK

OF WICHITA FALLS

At Wichita Falls, in the State of Texas, at the Close of Business on June 30, 1928

RESOURCES

Loans and discounts, including rediscounts, acceptances of other banks and foreign bills of exchange or drafts sold with indorsement of this bank (except those shown in Item 1-b)	$7,507,466.49	
Total loans		$7,507,466.49
U. S. Government securities owned:		
Deposited to secure circulation (U. S. bonds par value)	1,000,000.00	
All other United States Government securities (including premiums, if any)	688,000.00	1,688,000.00
Other bonds, stocks, securities, etc., owned		112,003.00
Banking house $300,000.00; furniture and fixtures	207,000.00	507,000.00
Real estate owned other than banking house		106,672.38
Lawful reserve with Federal Reserve Bank		469,706.76
Items with Federal Reserve Bank in process of collection		71,796.20
Cash in vault and amount due from national banks		1,647,432.84
Amount due from State banks, bankers and trust companies in the United States (other than included in Items 8, 9 and 10)		192,366.87
Checks on other banks in the same city or town as reporting bank (other than Item 13)		116,184.94
Total of Items 9, 10, 11, 12 and 13	2,021,782.65	
Miscellaneous cash items		32,263.32
Redemption fund with U. S. Treasurer and due from U. S. Treasurer		50,000.00
Other assets, if any		14,703.67
Total		$13,609,599.49

LIABILITIES

Capital stock paid in		$1,000,000.00
Surplus fund		300,000.00
Undivided profits	$543,094.35	
Less current expenses paid	310,571.13	232,523.22
Reserved for taxes, interest, etc., accrued		14,818.70
Circulating notes outstanding		1,000,000.00
Amount due to Federal Reserve Bank (deferred credits)		105,170.36
Amount due to national banks		571,745.99
Amount due to State banks, bankers, and trust companies in the United States	481,628.35	481,628.35
Certified checks outstanding		2,289.29
Cashier's checks outstanding		112,944.17
Dividend checks outstanding		12,947.50
Total of Items 24, 25, 26, 27, 28 and 29	1,285,562.66	
Demand deposits (other than bank deposits) subject to Reserve (deposits payable within 30 days):		
Individual deposits subject to check		8,812,529.37
Certificates of deposit due in less than 30 days (other than for money borrowed)		323,997.36
State, county, or other municipal deposits secured by pledge of assets of this bank or surety bond		1,119,328.94
Total of demand deposits (other than bank deposits) subject to Reserve Items 30, 31, 32, 33 and 34	$7,043,995.89	
Time deposits subject to Reserve (payable after 30 days, or subject to 30 days or more notice, and postal savings):		
Savings deposits (including time certificates of deposit other than for money borrowed)		1,335,284.73
State, county, or other municipal deposits secured by pledge of assets of this bank or surety bond		464,863.85
Postal savings deposits		14,994.91
Total of time deposits subject to Reserve Items 35, 36, 37 and 38	$1,815,143.49	
United States Deposits (other than postal savings), including War Loan deposit account and deposits of United States disbursing officers		17,915.53
Total		$13,609,599.49

State of Texas, county of Wichita, ss: I, Oral Jones, cashier of the above-named bank, do solemnly swear that the above statement is true to the best of my knowledge and belief.—Oral Jones, cashier. Correct—Attest: C. E. Beahan, J. L. McMahon, W. L. Robertson, N. H. Martin, J. T. Harrell, directors. (Seal). Subscribed and sworn to before me this 9th day of July, 1928.—Mrs. Fannie Brewster, notary public, in and for Wichita county, Texas.

GENE AUSTIN Has a Good One in These New Victor Releases
21454—Just Like a Melody Out of the Sky
I Can't Do Without You Gene Austin 75c
21451—Evening Star
F. T. Aarpnson & His Commanders
Japansy—Waltz
J. Hamp's Kentucky Serenaders 75c
21452—Just Like a Melody Out of the Sky
F. T. Olsen & His Music
Because My Baby Don't Mean "Maybe"
Olsen & His Music 75c
21453—It Was the Dawn of Love
Whiteman & His Orchestra
The Church Bells Are Ringing for Mary
Goodrich Silvertown Orchestra 75c
21436—Gee! I'm Marvelous in the Bathroom
I'm Looking for a Girl Walter O'Keefe 75c
21455—Texas Taps
Eyes of Texas
Texas University Longhorn Band (Male Chorus) 75c
WE DELIVER
NUNN ELECTRIC CO.
Phone 8118 917 Scott Ave.
Wichita Falls, Texas

Minnesota Lakes and North Woods
All-Expense Tours Via Rock Island

COMBINATION rail-auto-boat—15 days—delightful expedition to the cool Northland—Minneapolis, Duluth, overnight boat trip up Lake Superior to Port Arthur, Ont., refreshing 200-mile motor drive along Lake Superior International Highway and five days in a sylvan resort at old Lutsen, fishing, boating—other sports.
Rail, Pullmans, dinner, hotels, autos and boat fares covered by one payment—$180.00.
Similar 11-day tour to Lake Minnetonka—$121.00.
Careful attention to individual requirements—an ideal vacation—best possible outing for the money.
St. Paul
Minneapolis
Lake Minnetonka
Duluth
Port Arthur-Ont
Lake Superior
and return
$180.00
from Fort Worth or Dallas
For complete details, phone or mail this coupon
ROCK ISLAND VACATION TRAVEL SERVICE BUREAU
Department "O"—309 Majestic Bldg., Fort Worth, Texas
Please send me your free Minnesota booklet and further descriptive of All-Expense Tours to the Northern Lakes Region.
Mail this coupon
Name
Address
My Phone No. Is
THE ROAD OF UNUSUAL SERVICE

Wichita Falls

Folks, Facts, Fancies

Challenge Accepted

G. G. Johnson of Dallas, who is in Wichita Falls on business, said Thursday that he would accept the challenge of W. P. Smith, local attorney, for 10 games of checkers to be played at Marshall Franklin's domino hall, which was issued by Mr. Smith several days ago, or that he would meet any other man of this city in a series of checker games.

No one had accepted Mr. Johnson's challenge late Thursday.

Makes Bond

Margaret Brattin made a $700 bond granted her by J. A. Lantz, United States commissioner, Monday on the charge of selling four pints of beer.

The case was made by F. E. Summers, city officer.

Lodge Secretary Returns

George W. Lawler, secretary of the Wichita Falls lodge No. 635 A. F. and A. M., who has been absent from his work for several days on account of illness, has returned to his desk in the Masonic temple.

Transportation Man

L. B. D. Shropshire Jr., of Fort Worth, commercial agent of the L. R. and N. railway, and R. M. Houston, of Dallas, traffic agent of the C. G. W. railroad are visiting the M-K-T offices here.

PARNELL PLANS SPEAKING TOUR

Lt. Gubernatorial Entry Extends Fight

Carrying his campaign for the Democratic nomination as lieutenant governor to North, Central, South and West Texas, former State Senator J. D. Parnell, who has attacked Tom Love and Barry Miller, his opponents, for their alleged violation of Democratic principles, will open a two-week speaking tour Friday night in Fort Worth.

Senator Parnell, who charges Love with repudiating candidates of his own party and Miller with requesting a third term for an honorary office, both, according to Parnell, Democratic principle violations, will make addresses in the following cities:

Fort Worth, July 13. Hillsboro, afternoon, July 14; night, Cleburne. Taylor, July 16. Georgetown, July 17, afternoon; Austin night. San Antonio, July 18. San Benito, July 19, morning; Harlingen, afternoon; Brownsville, night. Mercedes, July 20, morning; Mission, afternoon; McAllen, night. Kingsville, July 21, afternoon; Corpus Christi, night. Houston, July 22. Temple, July 23, afternoon; Waco, night. San Angelo, July 24. Lubbock, July 25. Amarillo, July 26. During the 25th and 26th Senator Parnell will speak in Floydada and Plainview. Memphis, July 27, afternoon; Childress, night.