MICROFILM CENTER COM
P.O. BOX 45436
DALLAS, TEX 75235

TUESDAY

THE SNYDER DAILY NEWS

VOL. 26 NO. 76 SNYDER, TEXAS (79549) TUES., JULY 29, 1975 8 PAGES 10c

The SDN Column

Getting back to work following a vacation is not exactly the most pleasant experience in the world, but it may not necessarily be unpleasant, and getting back home and especially back to Texas is worthwhile, and even more so if you are driving.

A motor trip into other states usually makes us appreciate the Texas Department of Highways and Public Transportation more and more. Generally, Texas highways, especially when you get off the Interstate routes and other freeways, are superior to most of those in other states, and the roads themselves do not always represent all of the advantages that Texas has in highway travel.

For example, try to stay on your route when the first warning you have of a left turn is at the crucial intersection and you are in the right lane of a four-lane thoroughfare—not even half a block's warning. And try driving 15 miles along a lonely road without encountering a single highway marker with several forks and intersections along the way, wondering all the while whether you are headed in the right direction.

Many states just don't give motorists as much information as Texas.

★ ★ ★

Anyway, we can attest to the fact that during the past two weeks much of the South had copious rains and we were all set to describe them to the homefolks upon our return, only to learn that Snyder got its share of moisture while we were away. Incidentally, the first inkling we had that it might have rained around Snyder came at Little Rock, Ark., where the media reported heavy rains and flash floods in the vicinity of San Angelo. From Little Rock that sounded considerably closer to home than it actually is, and of course the rains did include the immediate Snyder area.

★ ★ ★

Speaking of the rains, Lake J.B. Thomas made its best catch of the year, we are told. It picked up over 10,000 acre feet of water, bringing its reserves up to around 39,500 acre feet. Its vertical gains was a little under four feet.

In addidion, Lake E.V. Spence at Robert Lee picked up about 8,000 acre feet of water, making a total around 18,000 acre feet for the two Colorado River Municipal Water District Reservoirs. The vertical rise at Lake Spence was about 1½ feet.

These lakes are far from overflowing, but they have enough water in them to erase any immediate worries about our supplies.—WACIL McNAIR.

★ ★ ★

Today In History

By The Associated Press

Today is Tuesday, July 29, the 210th day of 1975. There are 156 days left in the year.

Today's highlight in history:

On this date in 1959, Hawaii voted for the first time as a state and elected the first Orientals to be seated in the U.S. Congress.

On this date-

In 1030, the patron saint of Norway, King Olaf, was killed in battle.

In 1890, the Dutch painter, Vincent van Gogh, died after shooting himself.

In 1914, a conversation between New York and San Francisco marked the beginning of transcontinental telephone service.

In 1937, 18-year-old Crown Prince Farouk was invested as king of Egypt.

In 1945, U.S. B29 bombers dropped 3,500 tons of fire bombs on six Japanese cities during World War Two.

In 1967, fire aboard the U.S. Aircraft Carrier Forrestal off North Vietnam took 134 lives.

Ten years ago: The Johnson Administration, which was stepping up the American role in Vietnam, disclosed plans to increase U.S. military forces by about 330,000 men.

Five years ago: A crippling two week dock strike in Britain was called off.

One year ago: Episcopal church law was defied as eleven women were ordained priests in Philadelphia.

★ ★ ★

The Weather

SNYDER TEMPERATURES: High reading Monday, 92 degrees; low reading, 66 degrees; reading at 7 a.m. today, 68 degrees.

Northwest and Southwest Texas: Clear to partly cloudy and continued warm through Wednesday except mostly cloudy southwest portion tonight. Scattered showers and few thunderstorms, mainly north and southwest portions tonight and continuing southwest Wednesday. Low tonight upper 60s except 50s mountains. High Wednesday lower 90s north to upper 90s south.

North Central and Northeast Texas: Mostly fair except for scattered afternoon and evening thunderstorms northeast half of area. Continued hot. Low tonight 72 to 78. High Wednesday 94 to 100.

South Central and Southeast Texas: Partly cloudy and warm through Wednesday with a few afternoon showers in Southeast Texas. Low tonight 68 to 82. High Wednesday 90 to 102.

Upper Texas Coast: Variable winds 8 to 18 knots through Wednesday. A few showers or thundershowers. Seas 2 to 4 feet.

Lower Texas Coast: Variable winds 5 to 15 knots through Wednesday. Seas 1 to 3 feet.

A NOTE FOR THE PRESIDENT—As President Ford was shaking hands with the crowds that came to see him at the airport Monday in Warsaw, an unidentified man reached out and gave Ford a note. Thousands were at the airport waving American and Polish flags as President Ford arrived for a State Visit. (AP WIREPHOTO)

VOWS DEDICATED PURSUIT OF PEACE

Ford Moved By Visit To Former Nazi Death Camp

KRAKOW, Poland (AP) — Moved by a visit to the former Nazi death camp of Auschwitz, President Ford today vowed a dedicated pursuit of peace and then flew off to Finland for a supersummit on European security and cooperation.

Ford spent two days in Poland before flying to Helsinki for the European security conference and scheduled meetings with British Prime Minister Harold Wilson and Soviet Chairman Leonid I. Brezhnev.

Before leaving this southern Polish city, Ford placed a wreath at an international monument marking the site of the infamous gas chambers where more than four million persons died. He then toured a children's hospital built with funds largely donated by Americans of Polish descent.

Ford also joined with Polish Communist leader Edward Gierek in a joint communique characterizing their meetings as "friendly and constructive" and "expressed their will and conviction that future visits by the leaders of both states at the highest level will contribute to further strengthening of Polish-American relations."

Thousands of people from this part of Poland that produced many Polish-Americans streamed into the Old Square from all directions to see the second U.S. president to visit this country. Former President Richard M. Nixon visited Poland in 1972.

Ford's 27-hour visit to Poland was long on ceremonies, short on substance. It did produce a joint statement in which Ford and Polish Communist chief Edward Gierek expressed a "will to achieve progress" in stalled Vienna negotiations aimed at mutual arms reductions in central Europe.

This was considered somewhat significant in that the Communist bloc countries have downplayed the Vienna talks while pushing hard for a nonbinding European security agreement that will be signed in Helsinki this week by Ford, Gierek, Soviet leader Leonid I. Brezhnev and leaders of 32 other governments in Europe and North America.

Senate Eyes Rebate Plan On Windfall Oil Profits

-WASHINGTON (AP) — As Senate tax specialists work out a formula for rebating any windfall oil-company profits to consumers, House parliamentarians are debating whether to send president Ford's latest oil price plan to the floor for a vote.

The House Rules Committee, which controls the flow of legislation to the floor, may decide today whether to clear the way for a House vote on a resolution rejecting Ford's revised oil price plan. The panel is to hear testimony from Federal Energy Administrator Frank Zarb.

Rep. Harley O. Staggers, D-W.Va., chairman of the House Commerce Committee, told the Rules Committee on Monday that the full House should have a chance to vote on Ford's plan as quickly as possible.

Rep. John D. Dingell, D-Mich., chairman of the Commerce subcommittee on energy, also urged sending the Ford plan to the floor but said steps should be taken to allow a floor vote on whether virtually all of Ford's price decontrol plan should be combined with some Democratic proposal for a windfall profits tax.

Such a strategy would be "the best way out of the thicket into which we've wandered," Dingell said.

Meanwhile, the Senate Finance Committee today was taking up proposals to return windfall oil company profits to consumers in the event oil price controls expire Aug. 31.

Sen. Russell B. Long, D-La., chairman of the panel, assumes that Ford and Congress will be unable to resolve their differences over energy policy this week and, therefore, that price controls will expire in five weeks, when congress is on vacation.

IN BLOODLESS COUP

Nigeria Ruler Is Overthrown

KAMPALA, Uganda (AP) — Gen. Yakubu Gowon, military ruler of oil-rich Nigeria, has been overthrown in a bloodless coup, according to reports reaching here today from the West African nation.

Gowon, who was in Kampala attending the summit meeting of African leaders, received the news from an aide and said, "I have a clear conscience. There is nothing to worry about."

A man identified as Col. Joseph Garba announced the coup on Radio Lagos, but U.S. sources in Washington said there was no immediate indication that Garba had replaced Gowon.

Sources here said Gowon had suspected that members of his military government were plotting to overthrow him and had taken the precaution of moving his family to London before leaving Nigeria.

Diplomats here said Gowon called in Garba, head of his personal bodyguard, before leaving Lagos and asked him about the rumors of a coup. Garba denied any plot, the sources said.

They said Gowon told him, "If you are plotting, let it be on your own conscience and let it be without bloodshed. I must go to Kampala anyway."

The Washington sources said Garba, like Gowen, was trained in British military schools.

The British Broadcasting Co. (BBC) quoted Radio Lagos as saying the 40-year-old Gowon had ceased to be head of government "in view of what has been happening in the last few months." It did not elaborate.

RECOVERY SIGNS CONTINUE

Indicators Up Fourth Month

By R. GREGORY NOKES
Associated Press Writer

WASHINGTON (AP) — The government's index of leading business indicators rose 1.9 per cent in June, pointing to an improved economy in months ahead, the Commerce Department said today. It was the fourth consecutive month the indicators have pointed to improvement.

The department also reported a record trade surplus during the second quarter of the year of $3.5 billion and a record surplus in the first half of 1975 of nearly $5.5 billion.

Imports of petroleum and petroleum products were reported down to an average of just under 5.7 million barrels a day in the second quarter of the year, compared with an average of slightly more than 6.2 million barrels a day in the first quarter. Cost of oil imports was listed at $5.9 billion, down from $6.5 billion in the first quarter.

The Commerce Department said eight of the nine categories in its index of leading indicators increased in June. This was led by an improvement in total liquid assets of financial institutions. Also increasing were average work week, sales deliveries, changes in prices of a select category of goods, stock prices, the money supply, new orders from business and building permits.

The only indicator that fell was contracts and orders for plant and equipment.

The increase of 1.9 per cent in the indicators put the index at 98.3 per cent of the 1967 average of 100, the highest since last October when it was 103.

The index had increased 2.2 per cent in May and 3.4 per cent in April.

The Commerce Department recently revised the indicators index to provide what it feels is a more accurate measure of business trends in the economy. But it is also reporting the old index, and this declined 1.4 per cent in June, the first drop since it was replaced.

It is possible to make meaningful comparisons between the new index and business indicators of past years since the Commerce department revised past indices to reflect the new system of economic measurement.

The Commerce Department report on second quarter trade follows by a day its report on Monday that the nation had a trade surplus in June of $1.7 billion, which was a record.

The quarterly trade report was on a balance-of-payments basis, meaning it excludes military trade of U.S. defense agencies and other adjustments that are included in the monthly trade reports.

The Commerce Department said the trade improvement resulted from a larger reduction in imports than in exports, with imports declining $3 billion, to a total $22.3 billion while exports declined $1.4 billion to a total of $25.8 billion.

It said the changes were due primarily to steep reductions in imports of petroleum and other industrial supplies, and in exports of agricultural commodities, which declined 22 per cent to $4.9 billion in the second quarter.

C.T. MCLAUGHLIN
. . .Dies today

C. T. McLaughlin Claimed By Death

C.T. McLaughlin, 78, a Pennsylvanian who adopted Texas as his home state over 40 years ago and became a successful oilman, rancher, banker and political figure, died at about 11:15 a.m. today in Cogdell Memorial Hospital.

Funeral arrangments are pending at Bell-Seale Funeral Home.

Mr. McLaughlin, who had been in failing health for several months, had spent most of the summer at his ranch at Colorado Springs, Colo., but had returned here over the weekend. He had entered the hospital last night.

He was known throughout the country in the oil business, developing producing properties under his Diamond M emblem, which also was the trademark for his ranching interests and the Diamond M Foundation.

He held high posts in both the state and national Democratic Party organizations and served as chairman of the Texas Department of Public Safety Commission.

The philanthropic activities of the Diamond M Foundation, which he founded several years ago, benefitted educational institutions, cultural organizations and scores of individuals. At the time of his death he was serving as vice president of the board of directors of the National Cowboy Hall of Fame at Oklahoma City.

He took particular pride in Snyder and Scurry County, and hosted a number of prominent world figures at his Diamond M Ranch southwest of Snyder. Often he arranged for distinguished guests to appear as principal speakers at local Chamber of Commerce banquets, attracting hundreds of visitors from out-of-town for these gatherings.

Surviving are three daughters, Mrs. Jean DeFord of Austin, Mrs. Gilbert Knox of Houston and Mrs. Donald Riddle of Paris, Tex., and a son, J. Mark McLaughlin of San Angelo, a former Mayor of Snyder.

Congress Overrides Health Veto

WASHINGTON (AP) — Congress today overrode President Ford's veto of a $2 billion health bill, the first time in five tries this session that the House mustered enough votes to enact into law a measure that Ford rejected.

The vote was 384 to 43, or 99 votes more than the two-thirds majority necessary to override.

The Senate met in a rare weekend session Saturday to override Ford's veto 67 to 15.

In his veto message, Ford called the health package excessively costly and said some program duplicated existing health efforts.

The health bill authorizes about $500 million less for health revenue sharing and nurse training than in two separate bills which Ford vetoed at the end of the last Congress.

He said, nevertheless, that the new bill authorized more than his budget request and that the high cost "could not be tolerated."

The bill includes aid to community mental health programs, training for registered nurses, medical help to migrant workers and authority for a National Health Service Corps.

In addition, it authorizes $30 million for federal programs to treat hypertension, $16 million for hemophilia treatment and blood separation centers, $17 million for rape prevention and control and $10 million for home health demonstration agencies.

Turkey In Control Of US Bases

ANKARA, Turkey (AP) — Turkish commanders officially took control of all U.S. intelligence gathering bases in Turkey today, the general staff announced.

Its statement said operations were suspended on all the common defense installations in Turkey except the North Atlantic Alliance functions of the strategic airbase at Incirlik in the southeast.

"Turkish commanders are in full control of all combat and intelligence gathering systems on the installations," the statement said.

Meanwhile, in Brussels, Turkey was going before North Atlantic Council to ask whether its other NATO allies would supply arms that had come from the United States before congress imposed an embargo after Turkey invaded Cyprus. No immediate decision was anticipated.

The Turkish Foreign Ministry said that 20 more bases were being taken over today.

Treasurer Named For Bicentennial

Clyde Hall, local insuranceman, has accepted appointment as treasurer for the Bicentennial celebration here, Delbert Downing, general chairman, has announced.

Plans are now being made for a public ceremony on Aug. 21 when the official Bicentennial flag will be presented by an official of the State Bicentennial commission. The ceremony will be held on the east side of the courthouse square, beginning at 6:30 p.m. on the announced date.

Reader Says ERA's a Right to No Privacy

By Abigail Van Buren

© 1975 by Chicago Tribune-N.Y. News Synd., Inc.

DEAR ABBY: You indicated that you were in favor of the Equal Rights Amendment. I am amazed at you. Don't you know that if it becomes law, there will no longer be separate public restrooms for men and women? And the men and women will not have separate quarters in college dorms, prisons, schools, locker rooms and even public hospitals? Do your homework!

AGAINST ERA IN ILLINOIS

DEAR AGAINST: Do yours! In 1965, the Supreme Court established the constitutional right to privacy. This permits the separation of the sexes in all places involving sleeping, disrobing and all other private functions.

DEAR ABBY: I have been teaching Sunday school for five years. I teach first-grade children who are 6-years-old.

My problem is the pastor's son. This child pulls rank on me at every turn I make. He lets me know that because he is the pastor's son, I can't tell him what to do.

You can imagine what this does to me and the other children. I get absolutely no cooperation from his parents. The father is merely an older replica of his son.

What can I do to remedy this situation? I am fond of my class and love to teach, but I can't take much more verbal abuse or the kicking this child dishes out. I've bent over backwards to be nice to him but get nowhere.

MISTREATED

DEAR MIS: Discipline him as though he were the son of Joe Blow. And if he doesn't shape up, tell his parents to keep the boy home, or YOU'LL stay home.

DEAR ABBY: About that bride who wanted to lock the doors of the church five minutes before the ceremony: Most cities and states have laws against locking the doors of public buildings when people are assembled in them. The reason is obvious. Sign me,

FIRE MARSHALL

DEAR FIRE MARSHALL: You are right, of course. Now, why didn't I think of that?

DEAR ABBY: You gave good advice to the widow who didn't know what to tell people when they asked how her husband had died. (He committed suicide.)

I'd like to reinforce your view. Many years ago, when I was the editor of a small newspaper, one of the town's leading citizens, who was also an attorney and church leader, made some bad investments. Shortly thereafter, he killed himself.

His two daughters, who were my cherished friends, sent their boyfriends to ask me to please leave out that their father had committed suicide when his death was reported in the paper. The competing newspaper agreed to omit it if we would.

I refused, saying, "If we omit it, the girls will be living a lie for the rest of their lives. If we print the truth, it will be forgotten in 24 hours."

I published the truth and the family admitted afterward that I had done the right thing. They also bought 50 newspapers.

EX-CITY EDITOR

Everyone has a problem. What's yours? For a personal reply, write to ABBY, Box No. 69700, L.A., Calif. 90069. Enclose stamped, self-addressed envelope, please.

For Abby's booklet, "How to Have a Lovely Wedding," send $1 to Abigail Van Buren, 132 Lasky Dr., Beverly Hills, Calif. 90212. Please enclose a long, self-addressed, stamped (20¢) envelope.

Recession, Taxes Cut Oil Profits

NEW YORK (AP) — Three oil firms report that the recession and taxes sharply reduced second-quarter and first-half oil profits.

Gulf Oil Corp.'s second-quarter earnings fell 49 per cent to $160 million, Union Oil Co. of California's second-quarter profits dropped 47 per cent to $42 million and Phillips Petroleum Co.'s were off 10 per cent at $111.2 million, the companies reported Monday.

First-half earnings were down 28 per cent at Phillips, 46 per cent at Union and 41 per cent at Gulf.

Most oil companies reported similar results last week.

Partly responsible for the declines was the repeal this spring of the industry's federal subsidy for exploration and drilling.

The removal of the oil depletion allowance boosted taxes by millions of dollars. Phillips said the new tax law cost it $18 million in the first half.

The largest earnings declines have been posted by the international oil companies such as Gulf which benefited directly from the huge price increases on foreign oil last year. The foreign price hikes gave the internationals a multibillion-dollar bonus of inventory profits which was not repeated in 1975.

Recession this year has cut production and profits and many of the companies' earnings have fallen below the third quarter of 1973 — the quarter just before the oil embargo.

Gulf's second-quarter profits were $160 million or 82 cents a share compared with $315 million or $1.62 a share in 1974. Revenues dropped to $3.86 billion from $9.33 billion a year earlier.

Phillips earned $111.2 million or $1.46 a share the previous year. Revenues were $1.29 billion against $1.32 billion.

Six-month earnings were $165.9 million or $2.18 a share on revenues of $2.52 billion compared with $232.4 million or $3.06 a share on revenues of $2.47 billion.

Union Oil earned $42 million or $1.02 a share from $79.6 million or $1.94 a share. First-half earnings were $82.1 million or $2 a share against $152.5 million or $3.72 a share.

THE SNYDER DAILY NEWS

Published Sunday morning, and each evening except Saturday by the Feather Printing and Publishing Co., at Snyder, Texas 79549.

Entered as second class matter at the post office at Snyder, Texas.

SUBSCRIPTION RATES: By carrier in Snyder 45 cents per week $1.85 per month. By mail in Scurry and adjoining Counties, one year $14.95. Balance of Texas and all other states $21.00.

MEMBER OF THE ASSOCIATED PRESS.

The Associated Press is exclusively entitled to use for republication all news dispatches in this newspaper, also local news published herein. All rights reserved for republication of special dispatches.

Hatchers At White's Show

DALLAS—Mr. and Mrs. L.M. Hatcher, owners of the White's Auto Store in Snyder, attended the semi-annual merchandise show held recently at the Statler Hilton here.

The Hatchers were part of a group of dealers who attended the meetings and presentations of the merchandise lines for the 1975 Christmas and fall seasons.

During the show, the Hatchers also received product sales training from company representatives and were counseled concerning credit, service and advertising.

White's is a chain of stores with over 600 franchise and 150 company-owned outlets in 18 states spanning the Southwest and the Southern seaboard. White's recently expanded its giftware and houseware lines, and its toy lines are more complete than ever before.

Leaders Gather In Helsinki

HELSINKI, Finland (AP) — Leaders of Europe and North America began gathering today for the signing of a charter that accepts the postwar map of Europe in exchange for promises of more civil liberties for East Europeans.

President Makarios of Cyprus and Liechtenstein Premier Walter Kieber were first of 35 government leaders to arrive for the three-day European Security Conference, which opens Wednesday.

The leaders were arriving under the strictest security ever imposed in this neutral nation of 4.7 million people, the only non-Communist nation that shares a border with the Soviet union.

Soviet Communist party chief Leonid I. Brezhnev, who prodded the West to agree to the conference, was to arrive by train from Moscow later today following by President Ford in the evening.

Ford was due to fly in after a two-day visit to Warsaw and talks with Polish Communist party chief Edward Gierek.

The President, criticized by some conservative congressmen for attending the conference, has said it "represents significant progress in our continuing enforts to achieve a more productive East-West relationship."

The 30,000-word charter, a sort of code of conduct for nations, is not legally binding, although it is expected to carry moral weight. The signing is set for Friday.

Ford Expected To Ink Bill Extending VRA

WASHINGTON (AP) — President Ford is expected to sign the bill extending the Voting Rights Act for seven years and expanding its coverage to include some non-English speaking voters.

The House by 346-56 vote Monday gave final approval to the bill, which would extend the act until 1982 and expand it to cover Mexican-Americans and other minorities. The bill would extend special enforcement of voting rights in seven Southern states and portions of 10 other states.

Since the law was first enacted in 1965, the number of black voters and office holders has increased dramatically in the South.

The new bill would extend the act to cover areas in 24 states where Spanish, Asian language and Indian and Alaskan dialects are spoken by large groups of voters.

The bill would require that bilingual voting information and, in some cases, federal enforcement officers be provided in areas where less than 50 per cent of those minorities registered to vote in 1972.

The bill also would make permanent the 1965 act's temporary nationwide ban against literacy tests or other devices that keep people from registering and voting.

President Ford indicated last week he will sign the bill into law, although he favored applying the law equally nationwide without special enforcement in the South.

Ford Recalls Econoline Vans

DEARBORN, Mich. (AP) — Nearly 50,000 Ford Motor Co. Econoline vans and light trucks are being recalled because of a possible defect that may result in partial loss of braking power in about 400 of them, the firm says.

The 49,740 current model vehicles all are equipped with heavy-duty disc brakes.

Two Mishaps Are Reported

Two traffic mishaps were reported Monday to city police.

Dennis James Gulseth, 1305 Twenty-fourth Street, sustained minor injuries and his Honda motorcycle had minor damages in a mishap at 9:03 p.m. at Thirtieth Street and Avenue E.

Two cars had minor damage in a mishap at 10:02 p.m. at the College Avenue Dairy Queen. They were a 1964 Chevrolet driven by Harvey Neil Wottex of Robert Lee and a 1974 Chevrolet driven by Bryan Allen Hargrove, 2412 Towle Park Road.

Firemen Called

City Firemen were called to extinguish a pickup truck fire two miles east of Ira at 1:30 p.m. Monday. They reported minor damage to a 1973 Chevrolet pickup driven by Tommy Fields and owned by Paul Gray.

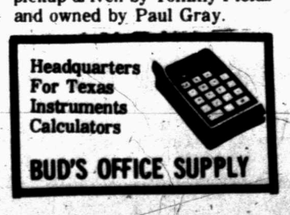

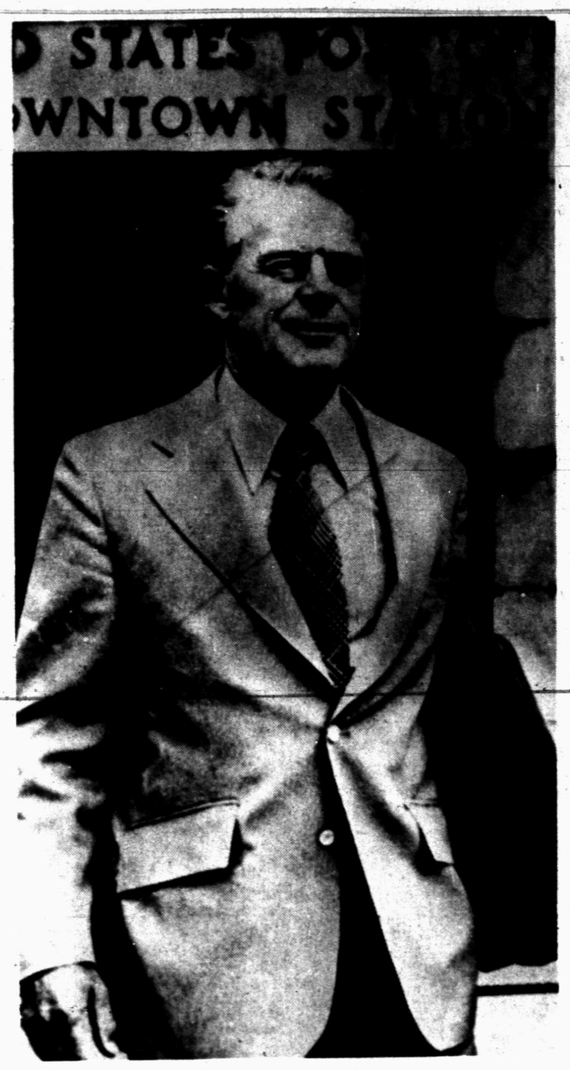

DELIBERATIONS RESUME TODAY—Juror resume deleberations today in the bribery-conspiracy trial of former Sen. Edward Gurney and three co-defendants. The jurors adjourned for the night after deliberating four hours and ten minutes. They got the 23-week old case Monday. Gurney, is shown leaving Federal Court in Tampa. (AP WIREPHOTO)

BY CHOLERA OUTBREAKS

Pork Exports To Britain Halted

WASHINGTON (AP) — Two outbreaks of hog cholera in Texas not only have delayed eradication of the disease from the United States but have halted a small but promising export market of pork products in Britain.

The Texas outbreaks, initially involving one herd of hogs in the Herefore, Tex., area earlier this month, has spread to another farm in the vicinity. The second outbreak, discovered last week, has resulted in Texas being stripped of its federal "hog-cholera free" status.

As a further consequence, USDA officials disclosed Monday, Britain has refused to take any more pork products from the United States until the country is completely free of the disease or some kind of certification program is worked out so that U.S. products can be declared safe.

Hog cholera does not affect humans but the disease can be costly to swine producers. Until federal-state eradication began in the early 1960s, if often cost American producers millions of dollars a year.

By this spring, the disease was under control and no cases had been reported in the United States for a year. Authorities were hopeful that by fall, after 18 months without hog cholera, the United States could be declared officially free.

Encouraged by the progress, Britain began buying some U.S. pork products, mainly livers, and some USDA officials were hopeful the business could be enlarged. Britain, which has to import more than one-half of its bacon, for example, gets most of it from European Common Market partners.

According to department officials, the new pork business with Britain has been suspended and its future put in doubt. Although not large, one official said, "It was a beginning" and might have developed rapidly, depending on future demand and prices.

The official said Britain is the only foreign buyer so far that has objected to pork from the United States on the basis of the hog cholera problem. Exports of U.S. pork to all countries totaled about $66.9 million out of total livestock and meat shipments of $1.8 billion, according to USDA.

Beef and pork edible byproducts, called variety meats, were worth $113 million as exports last year.

Use Of Veto Power Okayed

NEW YORK (AP) — The American people approve of the way President Ford has used his veto power by a 38-33 per cent margin, according to the Harris poll. Twenty-nine per cent say they are undecided.

A nationwide survey of 1,497 adults showed that most of Ford's support came from Ford's party members. Ford's use of his veto power found favor among 59 per cent of Republicans while 43 per cent of Democrats opposed him, the poll showed. Independent voters sided with the chief executive by 40-32 per cent, with 28 per cent undecided.

"Americans side with Ford rather than with Congress because they are concerned about curbing federal spending, Ford's stated objective in overriding the passage of more congressional programs," the Harris organization concluded Monday.

A compass needle points to the North Magnetic Pole, indicating north.

Slipup By Crew Caused Gas Leak

By RICHARD SALTUS
Associatd Press Writer

HONOLULU (AP) — A slipup by the Apollo astronauts caused poisonous rocket fumes to flow into their cabin as they headed for a Pacific Ocean splashdown ending a joint U.S.-Soviet space flight, space agency officials say.

National Aeronautics and Space Administration officials declined to call it pilot error.

They said the U.S. spacemen may have failed to throw two necessary switches because an electronic squeal disrupted communications in the Apollo. The two switches were to start an automatic landing system.

The official account of the incident was released Monday as Thomas P. Stafford, Donald K. Slayton and Vance D. Brand prepared to end a four-day hospitalization. They were being taken to secluded quarters today to begin 10 days in isolation.

The astronauts are to continue tape recording their accounts of the mission during their isolation. The seclusion was ordered because their gas-inflamed lungs are vulnerable to infection.

Dr. Glynn S. Lunney, technical director of the Apollo-Soyuz mission which ended last Thursday, said precise details of what caused the gas leak are still unclear.

A lapse in communcation apparently occurred between Slayton, who was calling off checklist items, and Brand, who was to have switched the automatic system on.

Failure to throw the switches as the Apollo command module was dropping toward an ocean splashdown meant that small steering rocket motors were not shut off.

One of the motors was located on the outside of the module, just two feet from a small duct that admits air into the cabin to equalize pressure. Through this valve came a cloud of nitrogen tetroxide, an element of the rocket fuel, that sent the crew into a coughing spell that lasted until the module landed.

A transcript of the crew's conversation had Slayton saying, "Boy, there's a lot of gas in here." A few seconds later he said, "What's the matter? I don't know what the hell we got here."

Once on the water, the spacecraft turned upside down. Stafford, the flight commander, unbelted himself from his inverted couch and fell to the bottom of the cabin, but he managed to crawl back up and unpack a set of oxygen masks, which may have saved the men from serious injury from the gas. At one point, Brand passed out for about a minute.

Astronaut chief John Young, who spoke along with Lunney at a Johnson Space Center News conference, praised Stafford's quick thinking. "He really moved fast and did the right thing," Young said.

MIDDAY STOCKS

By The Associated Press

Alcoa	45½	up ¾
AT&T	49¼	up ⅛
Atl Rich	101¾	up1½
Beth Stl	33⅞	up ⅜
Borden	23⅛	up ½
Brit. Pet.	10½	
Cat Trac	66	up1
Celanese	36⅝	up ¼
Chrysler	12⅜	up ⅜
Cities Svc	45	up ½
Coca Cola	81¾	up ⅞
Cont Oil	64½	up1⅛
Dow Chem	85⅝	up ⅝
duPont	123	up1¼
Eastman	99⅞	up ⅝
El Paso NG	12	
Exxon	88⅛	up ¾
Fairchild Cam	48⅞	up1½
Ford	38⅝	up ⅜
Gen Elec	47¾	up ¾
Gen Foods	24½	up ⅜
Gen Mtrs	50¼	up ⅝
Gen Tel	23⅛	up ¼
Gen Tire	16	up ¼
Goodrich	18⅜	up ⅜
Great A&P	12⅞	off ⅛
Gulf Oil	21⅞	up ¼
Hous. LP	21⅞	up ⅜
IBM	193¾	up3⅛
Int Paper	51⅝	up ⅞
Jhn-Man	23½	up ⅛
John Joh	89⅞	up ½
Litton	6⅞	
Marathon	46⅝	up1⅜
Marcor	25⅞	up ¼
Mobil Oil	45	up ⅜
Monsanto	70½	up1
Penn Cent	1⅞	up ⅛
Penney	48	up1⅛
Phill. Pet	53	up ¼
RCA	18¾	
Safeway	47¾	
Sears	63⅞	up ¾
Sony	11⅛	up ¼
Stand Ind	47½	off ⅛
Sun Oil	33⅝	off ⅛
Texaco	26⅛	
Texas Inst	100¾	
Un Carbide	58⅞	up1
Uniroyal	8½	off ¼
US Steel	58	up ⅝
Woolworth	15½	
Xerox	60¾	up1⅜

HOSPITAL NOTES

ADMISSIONS: Edna McCowen, Rt. 2.

DISMISSALS: Sandy Pruitt.

BIRTHS

Mr. and Mrs. Eldon L. Stapp, 2204 Forty-fourth St., are the parents of a baby boy, born at 3:45 a.m. July 26 in a Lubbock hospital.

LAFF - A - DAY

"The next time you talk about tax deductions, I want you to stop referring to me as a lump sum!"

AUTO INSURANCE From Old Line Companies!
We Can Fill All Your Insurance Needs
Hugh Boren & Son
INSURANCE AGENCY
N. W. Cor. Sq. Phone 573-3555

Roll Call On Voting Rights

WASHINGTON (AP) — Here is how Texas voted in the roll call by which the House Monday sent to President Ford, 346 to 56, the Voting Rights Act as amended by the Senate.

xxx—Denotes not voting

Democrats — Brooks yes; Burleson no; Casey no; de la Garza yes; Eckhardt yes; Gonzalez present;

Hightower yes; Jordan yes; Kazen no; Krueger yes; Mahon yes; Milford no; Patman yes; Pickle yes;

Poage no; Roberts no; Teague xxx; White yes; Wilson yes; Wright yes; Young yes.

Republicans — Archer no; Collins no; Steelman yes.

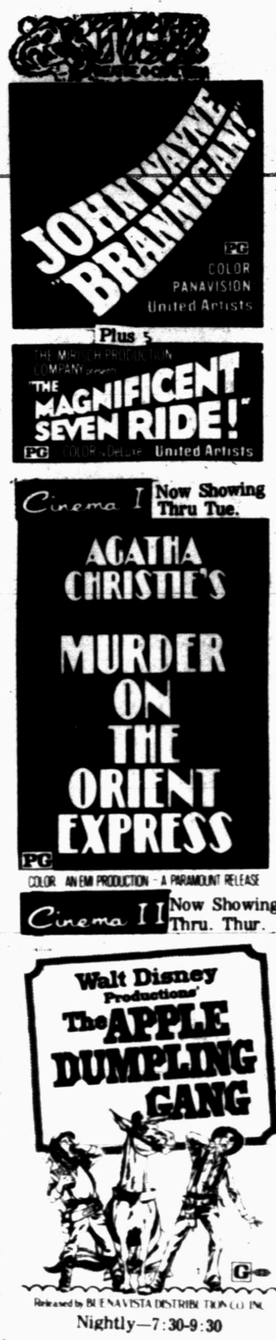

Nightly—7:30-9:30

Snyder Airman Is Graduated

RANTOUL, Ill—A Snyder man has graduated at Chanute AFB, Ill., from the U.S. Air Force technical training course for missile facilities specialists.

Airman Stanley W. Riley, son of Mr. and Mrs Kenneth L. Riley of Snyder, was trained to operate and maintain support equipment of the Titan missile. He now goes to Whiteman AFB, Mo., for duty with a Strategic Air Command unit.

The airman is a 1974 graduate of Edinburg (Tex.) High School.

CINEMA SUMMER SHOW SPECIAL
YOU'LL LAUGH AND LAUGH WHEN YOU SEE "THE LITTLE RASCALS"
Childrens Matinee
Wednesday July 30 1:30 p.m.
All Seats .50¢

FINAL SUMMER CLEARANCE

DRESSES
PANT SUITS
SPORTSWEAR
LONG DRESSES
COSTUME JEWELRY
LENEL FRAGRANCES
BELTS
½ PRICE
CASH SALES ONLY
GLOVERS
East Side of Square

50th Annual Woolever Reunion Draws 200

Over two hundred people attended the 50th annual reunion of the late Christi Ann Woolever. The oldes person attending was a son of Christi Wollever, Earl Woolever of Route 1 who is 85 years of age. The youngest attending was a great-great grandaughter Jennifer Christopher of Lubbock. Several traditions were carried out including an all-night stay where barbecue was prepared for Sunday's meal along with the preparation of round steak and gravy for breakfast. The annual fishing pond for the children included several dozen dolls made by Mrs. Freida Murphy of the Knapp community a relative of the family who has contributed dolls for most of the 50 years.

Saturday night after the evening meal an amateur hour was held and prizes were awarded to the three top contestants which were: 1st place Tammy Farmer, piano playing, second prize to Glenna Bane, imitation of Minnie Pearl and third place a pantamine by three sisters of Houston; They were Connie Dix, Kim Jande, and Vicki Haworth who imitated the McGuire Sisters.

Sunday morning a devotional was given by the Reverand Elvis Bishop of Kerrville the grandson of the late Christi Woolever.

The family coming the longest distance to attend was a great granddaughter, Mr. and Mrs. Wayne Foster, Cyndi and Christi of Wichita, Kansas.

Relatives attending were: Kay R. Chappell, Christi and Corey, Mr. and Mrs. Billy Roy Hodges, Nell Woolever, Mr. and Mrs. Gerald Woolever and Mark of San Angelo, Mr. and Mrs. Morris Clanton, Mr. and Mrs. Ronnie Clanton, Ron Jr. and daughters of Big Spring, Mr. and Mrs. Wayne Schueler and Sarah of Victoria, Mr. and Mrs. Walter Schueler and Gary of Friona, Mr. and Mrs. Pete Woolever of Littlefield, Rev. and Mrs. Elvis Bishop and Terri of Kerrville, Mr. and Mrs. J.M. Lancaster and children of Idalou.

Also, Mr. and Mrs. Wayne Foster, Cyndi and Christi of Wichita, Kansas, Mr. and Mrs. Wilbert Lesly and Ken, Mr. and Mrs. Lee Haworth, Mr. and Mrs. Don Jandl, Mr. and Mrs. Don Clanton, Andy and Amy, of Houston, Mr. and Mrs. Aubrey Alsup, LaRhonda and Joe of Katy, Texas, Marvin Bishop and Mr. and Mrs. Wayne Falls of Brownwood, Mrs. Vanell Bryant and Buckles of Idalou, Mr. and Mrs. Woolever Bishop, Karla, Klark and Kelly of Conroe, Mr. and Mrs. Tony Bishop, Shawn, and Cory, Mr. and Mrs. Mardell Bishop and Debbie, Mr. and Mrs. Dee Bishop and Dustin and Mr. Claude Bishop of Ralls.

Jerry Bishop of Austin, Mr. and Mrs. Art Dix and Breen of Hempstead, Mrs. Faye Petty, Annette and Melissa of Granbury, Mrs. Anna Mae Cole of Burnett, Mr. and Mrs. R.G. Woolever and Shawn of Marble Falls, Mr. and Mrs. Charles Cole, Jeremy and Jamie of Leanden, Mr. and Mrs. Robert Christopher, Robby, Kendra and Jennifer, Mr. and Mrs. Robert Fannin and Scott, Mr. and Mrs. Arlan Haralson of Lubbock, Mr. and Mrs. Gerald Broyles, Randy, Rhonda, and Darla of Ft. Worth, Mr. and Mrs. Joe Wicker, Amy and Joe Dean of Slaton, Mr. and Mrs. Alton Warren of Post, Mrs. Hattie Woolever, Mr. and Mrs. Lee Myers Claude Woolever, of Levelland, Mr. and Mrs. J.C. Wall Jr., Raegan and Kim of San Saba, Mr. and Mrs. Truman Davis, Mr. and Mrs. Max Moreland and Wendy Johnson of Midland, Kathy Davis, Mide Fannin, of Dallas, Mr. and Mrs. Marlin Davis, Tonya and Leah of Hobbs, New Mexico, Audrey Miller, Mrs. I.O. Fannin and Johnny of Rankin, Mr. and Mrs. Michael Lemly of Abilene, Mr. and Mrs. J.C. McClain and Jennifer of Celeste, Mr. and Mrs. Homer Myers, Todd, Sherri and Kimberly of Euless, Kellie Robbins, Mr. and Mrs. Rodney Wall and Craig of Arlington, Mr. and Mrs. J.L. Babcock of Monohans, Mr. and Mrs. Gary Roberts of Coahoma, Mr. and Mrs. Julius Roemisch, Joe and Julie, Mr. and Mrs. Jay Roemisch, Mrs. Welda Feaster and Terri of Hermleigh.

Those attending from Snyder were: Mr. and Mrs. Buck Sitton, Marika and Brian, Earl Woolever, Mr. and Mrs. Doyle Farmer, Tammy and Paul, Mrs. Glenna Bane, Eddie, Chuck and Delwin, Mr. and Mrs. T.T. Floyd, Owen Miller, Mr. and Mrs. Ford Spikes, Shann and Bob, Mr. and Mrs. Weldon Bills, Mr. and Mrs. Ted Floyd and Holly, Mrs. Jelly Davis, Mr. and Mrs. Buck Woolever.

Others visiting were: Kathy Woods of Houston, Helen Dodd of Levelland, Jeff O'Connor of Levelland, Glen Gathright of Dell City Oklahoma, Mr. and Mrs. Corbett Clanton of Big Spring, Mr. and Mrs. Cleve Cypert and family and Mr. and Mrs. Evens of Ralls, and Mrs. Betty Norris Lovington, New Mexico, Mr. and Mrs. Luther Blythe, Pennye Jones, David Yearwood, Mr. and Mrs. Garland Newman, Mrs. Ola Mae Myers, Lizzie Webb, Rev. and Mrs. Vester Clanton and Mr. and Mrs. Troy Lilly Jr.

BRIDE-ELECT HONORED—Miss Valli Ann Meador, bride-elect of Gary Dwight Browner, was honored with a bridal coffee in Wesley Hall of First Methodist Church, July 26. Pictured are (from left) Mrs. R.V. Meador, grandmother of the honoree, Miss Linda Lou Reed, cousin of the honoree, Mrs. F.D. Reed, grandmother of the bride-elect, the honoree, and her mother, Mrs. Roy Meador, and Mrs. Nancy Jones, sister of the honoree. Hostesses for the event were Billie Boren, Joyce Dow, Margie Glasscock, Etta Wilson, Dora White, Dossie Alexander, Alvie Dolen, Mary Starnes, Pauline Boyd, Virginia Short, Rona Sikes, Tollie Ramsey, Mildred White, Margie Tyer and Elizabeth McCloskey.

Fluvanna News

BY STELLA JONES

Mr. and Mrs. Fred Taylor are visiting this week in Dallas with their children, Mr. and Mrs. Ikey Fralic and Mr. and Mrs. Will Brown and Terry.

The Fluvanna Community welcomes Mr. and Mrs. Jerry Malish who recently moved from Roscoe. He will be employed by the Fluvanna Gin.

Mr. and Mrs. Royce Summers, Rickey, Duane and Jason, Mr. and Mrs. Gilbert Merritt, Tammy, Misty and Bert are vacationing in Colorado this week.

Mr. and Mrs. Don Wills, Tye and Kim visited Six Flags last week-end.

Mrs. Louie Gatewood is visiting relatives in Vernon for two weeks.

Jimmy Aaron was in Rotan last Thursday for the funeral of his great-grandmother, Mrs. Homer Aaron.

The community welcomes the new school superintendent and his family, Mr. and Mrs. Dalton Gill and Mich from Aspermont.

Mrs. R.K. Montgomery of Slaton visited her sisters, Mr. and Mrs. James Stansell and Mr. and Mrs. Bill Stansell last Sunday and Monday.

Reverend Clayton Pennington is in revival at the Welch Baptist Church this week. Mrs. Pennington is visiting their children in Abilene andLubbock.

Mr. and Mrs. Dee Pylant visited their two grandsons at Hogan-Malone Hospital this week.

Mrs. Raymond Daughtery and Mrs. Carlton Daughtery visited recently with Mr. and Mrs. R.E. Hall in Stamford.

Mr. and Mrs. Joe Landrum accompanied by their daughter, Mrs. Charles Cates and boys to their home in Edna last week. They returned home Monday.

Those attending the Wills reunion at the lake home of Mr. and Mrs. Sam Hunnicutt at Cisco Lake July 23-25 were Mr. and Mrs. Charlie Hunnicutt, Mr. and Mrs. Dub Arnett, Mr. and Mrs. V.A. Wills, of Fluvanna; Mrs. Ila Mae Wills of Post, Mr. and Mrs. Hood Wills of Quanah, Mr. and Mrs. Sam Wills, Mr. and Mrs. Earl Berry of Ozona.

Mr. and Mrs. Hurston Lemons were in Abilene Thursday visiting their daughter, Mrs. Billy Jacobs, at Hendrick Memorial Hospital. Mr. Lemons returned home Friday but Mrs. Lemons will remain in Abilene several days.

Mr. and Mrs. Bill Jones and Phil met her brother, Major and Mrs. David Kelly and son of Kansas at Ruidoso, New Mexico July 10 for a vacation.

Mr. and Mrs. Clyde Smith accompanied their grandson John Patten to Abilene Friday where they visited with Mr. and Mrs. Don Patten and William.

Mr. and Mrs. Wallace Jones, Jr., and boys of New Braunsfel, Mr. and Mrs. Bill Jones and boys had dinner with their parents Mr. and Mrs. W.H. Jones Sunday. Also attending the dinner were Major and Mrs. David Kelly and sons.

Mr. and Mrs. R.B. Wills visited last Thursday with his sister Mrs. Myrtle Austin in Lubbock and Mrs. Cluad Rea of Amarillo.

Mr. and Mrs. Anison Sewalt of Jayton visited last Monday with his aunt Mr. and Mrs. W.H. Jones. They were enroute to Ruidosa, New Mexico.

Mrs. Cora Patterson, Mrs. Laura McKnight, Harvey Greenfield and Tolly Faver of Snyder were visitors at the Buffalo Springs Lake Thursday.

Mrs. V.A. Wills accompained Mrs. Ruby Proctor to her home in Belton Friday where she will visit for a few days.

Present at the annaul family reunion of the late Mr. and Mrs. J.I. Boren at the community center were Mr. and Mrs. M.E. Boren and Miss Pauline Lewis of Lamesa; Mr. and Mrs. W.F. Mathis of Fluvanna; Mr. and Mrs. V.A. Wills, of Fluvanna; Mr. and Mrs. A.C. Boren of Puducah; Miss Judy Boren of Lubbock; Mr. and Mrs. Jerry Boren of Wichita Falls; Cecil Boren of Snyder; Mrs. Joe Edminston, Carter and Justin of Eldarado; Mrs. Bill Hurley, San Antonio; Mrs. Ruby Proctor of Belton; Mrs. J. Carl Ross, Jim and Bill of Lubbock; Mr. and Mrs. W.O. Mathis and Dow of Fluvanna; Friends visiting the family were Mrs. Jessie Sims and Mrs. Anna Landrum.

Mrs. Joe Landrum is a surgical patient at West Texas Medical Center in Abilene.

Mrs. Buddy Drum is at Dallas with her sister Mrs. Joe Cargile of Crosbyton who is hospitalized there.

Mrs. Ray Fulford returned home Friday from West Texas Hospital in Lubbock.

Mr. and Mrs. Rodney Summers, Debby and Susan had supper with his mother Mrs. Robert Jones Tuesday.

Allen Sturdivant of Waco is spending a few weeks with his grandparents Mr. and Mrs. M.H. Boulware and Danny.

Billy Wayne Sneed of San Angelo spent last week with his aunt and family Mr. and Mrs. Ricky Evans and Angela.

Denice Gregory of Colorado City visited her uncle and family Mr. and Mrs. Clinton Gregory last week.

Presley Buys Car For Lady

MEMPHIS, Tenn. (AP) — Mennie Person never expected to meet Elvis Presley when she was browsing in a car lot, much less wind up on his gift list.

Mrs. Person, a bank teller, was caught by surprise Sunday night when she was admiring a custom-made Cadillac belonging to Presley.

"I had my head over in it (his personal car) and he came out of the back parking lot and asked if I liked it," said Mrs. Person. "You don't expect to find him on a car lot that time of night (9:30 p.m.)"

Mrs. Person said she was "still standing there with my mouth open," but managed to compliment Presley's personal car.

"He said, 'That one's mine, but I'll buy you one,'" she said.

"He caught me back by the arm and carried me back to the parking lot where he had come from and told me to 'pick one out.'"

The car Mrs. Person selected was a gold and white model that lists for about $11,500.

When he learned her birthday was Tuesday, Mrs. Person said, he handed her the keys to the car, wished her "Happy Birthday" and told an aide to write her a check "to buy some clothes to go with the car." She did not disclose the amount of the check.

Mrs. Persons and her husband Troy already owned a Cadillac, a 1974 model, but that didn't bother Presley.

"He (Presley) told me to keep it," said Mrs. Person. "He told me to give it to my husband or whatever we wanted to do."

Presley's gifts of automobiles over the years have gone to friends, professional associates and in one case, a politician—former Shelby County Sheriff William Morris Jr.

During the past weekend, Presley had a turboprop airplane value at $1.2 million delivered to Las Vegas as a gift to his long-time manager, Col. Tom Parker.

Plan a unique House Plant Shower for the bride-to-be and help her decorate her new home with green, suggests the Society of American Florists. Gifts or prizes could also include accessories, such as a watering can, plant care manual, and jardinieres. Send each guest home with a special favor—a small potted plant to enjoy for months to come.

PhD Received By Snyder Grad

DR. SHERRELL FOREE

LUBBOCK—Texas Tech University has conferred the doctor of philosophy degree upon Sherrell Bell Foree, a former Snyder resident and salutatorian of the 1960 graduating class at Snyder High School.

Dr. Foree is the daughter of Mr. and Mrs. M.F. Bell, 2811 Avenue U, Snyder. She is married to Charles Foree, whose parents, Mr. and Mrs. Earl Foree, reside at 4307 Twenty-ninth Street, Snyder. Dr. Foree and her husband have two children, Michael and Holly, ages 9 and 6.

A former high school homemaking teacher in Lubbock, Dr. Foree joined the faculty in the department of food and nutrition at Texas Tech in 1967 and taught full-time until 1973 when she began work on her doctoral degree. The past two years she has been a part-time faculty member and graduate student. Her PhD degree was conferred in the College of Agriculture and her major was in meat science.

Dr. Foree plans to continue full-time teaching in the department of food and Nutrition at Texas Tech. She has been honored by the American Institute of Nurtrition in Bethesda, Md., with a travel grant to attend the 10th International Congress of Nutrition in Kyoto, Japan, set for Aug. 3-9. While attending the congress, she will present a paper based on her dissertation research titled "Development and Evaluation of Three Methods to Teacher Consumers Meat Buying Guidelines.

Also attending the international congress will be Dr. S.P. Yang, chairman of the food and nutrition department at Texas Tech. Dr. Yang said the meeting is held every three years and is attended by about 5,000 persons. It is considered to be "the most important meeting in the world so far as nutrition is concerned," Dr. Yang said. It is a special honor to have a paper accepted by the congress, he added.

Following the congress in Japan, Dr. Foree and two colleagues will join a tour group for an Orient tour with stops in Tokyo, Hong Kong, Singapore, Taiwan and Honolulu. She will return to her home at 4627 Twenty-seventh Street, Lubbock, on Aug. 21.

ART MATERIALS
CRAFT SUPPLIES
GIFTS
DRIED FLOWERS
POSTERS
FRAMES
this 'n that

Lawrence Best
Latex Wall Paint $4.99 Gal.
Vinyl Floor Covering $3.50 Sq. Yd.
Handi-Hang
Wall Covering
10% off
Deep-Steam Carpet Cleaning
SNYDER DECORATOR CENTER
3809 College 573-6161

Arkansas Adopts Pine As State Tree

LITTLE ROCK (AP) — The pine was adopted as the Arkansas State Tree by the 52nd General Assembly in 1939.

Patriotic Banner Is Good Project For Bicentennial

By Joanne Schreiber

It's Bicentennial time. All across the country there are plans for parades, festivals, special events and commemorative displays. And chairpersons are on the prowl for fresh ideas to add color and excitement to their projects.

Here's a suggestion for a patriotic wall hanging or banner, with motifs made from buttons and readymade appliques. Costumakers provides these directions:

CHOOSE a fabric with a sturdy hand, such as kettlecloth. You'll need one yard for 45-inch material.

FOLD the selvages in toward the middle and fuse together with an iron-on fusible material. Fray bottom end.

PENCIL-SKETCH design on front side.

Using the fusible material, attach appliques to fabric.

Use a light liquid glue to 'baste' the buttons in place. Solid-tone buttons with four holes will be most effective.

Stitch buttons in position with embroidery floss in contrasting tone.

GOOD PROJECT—Bright buttons, embroidery floss and readymade appliques make a handsome Bicentennial banner. A good project for youngsters requiring little sewing skill.

Staple top edge to wooden dowel, or make casing for dowel. Tie ribbons at ends of dowel as shown so banner may be hung.

This is an ideal project for a Brownie or Scout troop, an elementary school art class or a junior high band. No sewing skill is required and the finished product is crisp and colorful.

For a more ambitious Bicentennial project, make an American flag for your club or civic organization. For complete instructions, Send $1 to Stitchin' Time, c-o this newspaper, Box 503, Radio City Station, New York, New York, 10019. Ask for Flag Leaflet J 225, and be sure to include your own name, address and zip.

Bridge Winners Announced

Winners of the open duplicate bridge games have been announced for the games held Friday and Sunday at the Snyder Country Club.

On Friday, July 25, there were 6 tables. The winners were 1. Mrs. Prentiss Bass and Mrs. B.L. McKinley; 2. Mrs. A.G. Furlow and Mrs. Iris Preston of Colorado City; 3. Mrs. Roger Mize and Mrs. Ross Carroll; 4. Mrs. I.R. McCrary and Mrs. Garrett Harrell; 5. Mr. and Mrs. Wayne Williams.

Winners on Sunday with 4 tables were 1. Mrs. Preston Morrow and Mrs. Verdi Kimbro; 2. Mrs. Ken Davis and Mrs. Sidney Johnson; 3. Mrs. Garrett Harrell and Mrs. Douglas Hill.

Ben Franklin said "Nothing is humbler than ambition when it is about to climb."

Dionne Warwicke Sues Songwriters

LOS ANGELES (AP) — Singer Dionne Warwicke has filed a $5.5 million suit against songwriters Burt Bacharach and Hal David, alleging breach of contract.

The suit filed Monday in Superior Court said the songwriters had failed to keep a 1971 agreement to produce one album a year for four years with the singer. It said that the songs on her first album had been written by the pair but that despite several extensions, they had not writen the songs used for her second and third albums.

The suit, which asked $5 million in punitive damages and $500,000 in compensatory damages, claimed Miss Warwicke's career suffered as a result of the songwriters' failure to compose for her.

A spokesmen for Bacharach said he would have no comment. David was not immediately available for comment.

Annual
DRAPERY CLEANING SALE
20% OFF
On All Draperies
JOE GRAHAM CLEANERS
2417 College 573-3401

CLYDE HALL
Snyder Insurance Agency
COMPLETE INSURANCE AGENCY
P.O BOX 530 SNYDER, TEXAS
1820 26th ST. PHONE 573-3163

IF YOU LOSE YOUR COOL, CALL
WHITE'S HEATING & AIR CONDITIONING SERVICE
Quality Service at Economical Prices
PHONE 573-9933

Three ways to travel by Long Distance:

Emmett Kelly Jr. for Southwestern Bell

Cheap
Call One-Plus
One-Plus is always the cheapest way to call Long Distance. For example, a coast-to-coast call during business hours (8 a.m. to 5 p.m., Monday through Friday) is only 56¢ for the first minute. Out-of-state calls spanning shorter distances cost even less.

Cheapest
Save 60 percent nights and weekends
Our lowest rate. Save 60 percent over the day rate when you call out of state the One-Plus way on weekends (all Saturday and Sunday until 5 p.m.) and nights (11 p.m. to 8 a.m. daily). For example, a coast-to-coast call costs only 22¢ for the first minute.

Cheaper
Save 35 percent evenings
You save 35 percent over the day rate when you call out of state the One-Plus way evenings (5 p.m. to 11 p.m., Sunday through Friday). For example, a coast-to-coast call costs only 36¢ for the first minute.

Want to know more ways to save on out-of-state Long Distance calls? Return this coupon and we'll send you a free calling guide.

Southwestern Bell
P.O. Box 787
St. Louis, Missouri 63188
Name
Address
City State Zip

Remember, additional minutes are always less than the first on out-of-state calls. Where One-Plus dialing isn't available, One-Plus rates apply on station calls. If you dial direct and reach a wrong number, call the operator. You won't be charged.

Travel by Long Distance... and stay awhile. Southwestern Bell

For rates to Alaska and Hawaii, call the operator. One-Plus rates don't apply to person-to-person, coin, hotel-guest, credit card or collect calls, or calls charged to another number.

THE BORN LOSER

EEK & MEEK

SHORT RIBS

WINTHROP

CAPTAIN EASY

OUR BOARDING HOUSE

Variety

Answer to Previous Puzzle

ACROSS

1 Tennis stroke
4 Too
8 Greatest quantity
12 Brazilian macaw
13 School subject
14 Indian nurse
15 Aged
16 Loved one
18 Study group
20 Enchantress
21 Chemical suffix
22 Cast a ballot
24 Wabbled
26 Simple
27 Health resort
30 Chant
32 Ambusher
34 Pillager
35 Most peculiar
36 Light brown
37 Symbol
39 Takes food
40 Feminine appellation
41 Dialogue
42 A [illegible] doctor
45 Broke
49 Ideal spot
51 Small shield
52 Matchbreaker
53 Stone [illegible] Sign
54 Goddess of [illegible]
55 Flower
56 South African [illegible]
57 Power property

DOWN

1 Asian nation
2 Shield bearing
3 Net game
4 Chemical compound
5 Girl's name
6 Famish
7 Electrical unit
8 Maid's name
9 Persian tentmaker
10 Gull
11 Conjunction
12 Belgian resort
19 Meta, bar
23 Mr. Welles
24 Alluvium
25 Wild ox of Celebes
26 Early
27 Advance force
28 Nuisance
29 Crafts
31 Made a home as a bird
33 Thoughts
38 Helium, neon etc.
40 Obliterate
41 Billiard shot
42 Ship's mast
43 Nimbus
44 Greek war god
46 Disorder
47 Outside (comb. form)
48 Membership fees
50 Woman's name

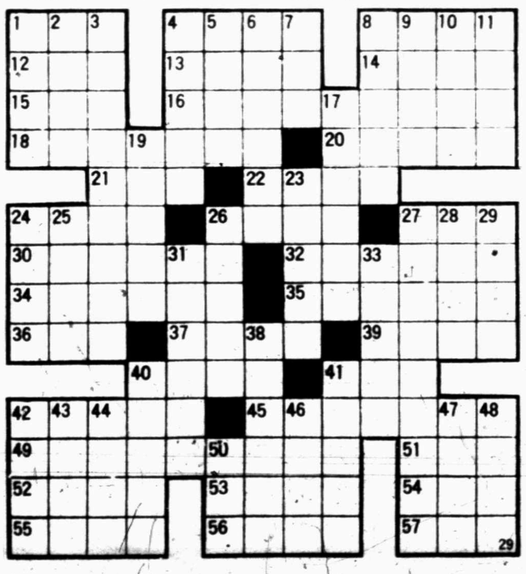

FUNNY BUSINESS

SIDE GLANCES

"Come in. She's upstairs disguising herself!"

OUT OUR WAY

FRANK AND ERNEST

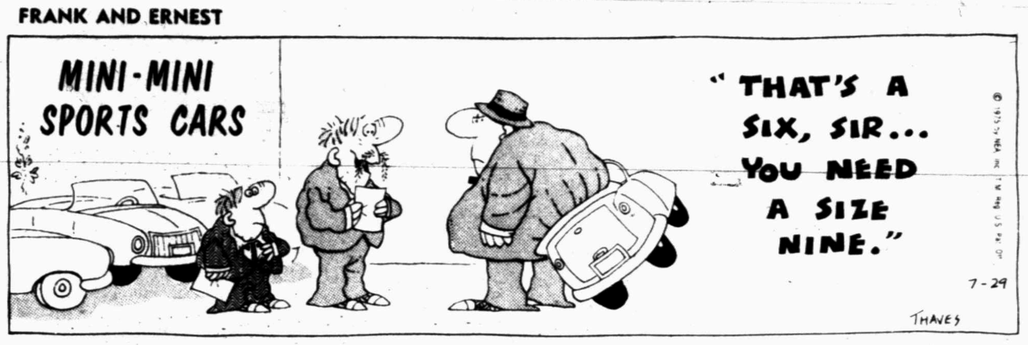

CAMPUS CLATTER with BIMO BURNS

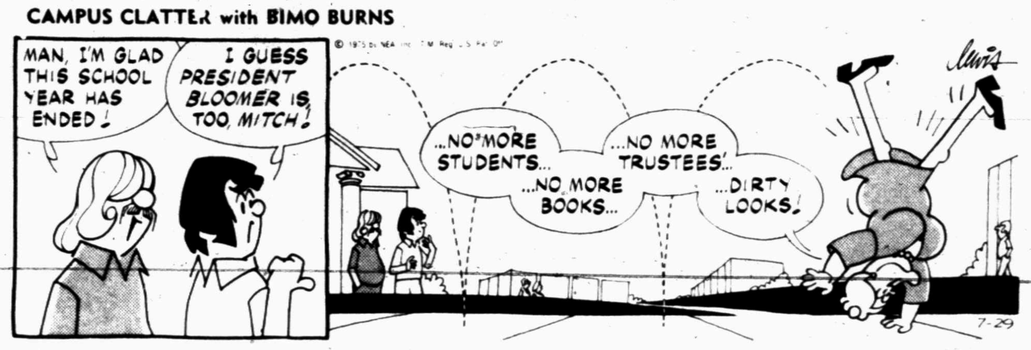

PRISCILLA'S POP

BUGS BUNNY

ALLEY OOP

BARNEY GOOGLE AND SNUFFY SMITH

FLASH GORDON

BLONDIE

DENNIS THE MENACE

"MOST OF THE TIME SHE'S REALLY NICE ... IF YOU WASN'T A CAT, YOU AN' HER COULD BE GOOD FRIENDS."

MEETS HIS IDOL—Ozeas dos Santos, 16, left his jungle village home in Brazil over a year ago to come to Dallas for a cleft palate operation. He recently got to meet his idol, famed soccer star of the New York Cosmos, Pele, who autographed a ball for him. Pele, on learning Ozeas was from the jungle of interior Brazil, told him simply, "You've come a long way." (AP Wirephoto)

Bartkowski Prepares To Meet 'Big Names'

CHICAGO (AP) — Quarterback Steve Bartkowski has a problem with names—there are at least four he'd like to forget.

But the College All-Star quarterback probably will get to know the quartet of Joe Greene, L.C. Greenwood, Dwight White and Ernie Holmes, the Pittsburgh Steelers' defensive line.

"When you drop back to pass it's kind of a scary feeling," the 6-foot-4 Bartkowski said. "You don't see the front four, you're scanning your receivers downfield. But these guys are awesome. I've been hit by a 6-6, 270-pounder before, but he didn't have a name like 'Mean' Joe Greene or L.C. Greenwood."

All-Pro linebackers Andy Russell and Jack Ham also may greet Bartkowski in the backfield during Friday night's 42nd College All-Star game in Chicago. The game, which begins at 9:30 p.m., EDT, will be nationally televised on ABC.

But Bartkowski, the first-round pick of the Atlanta Falcons, said he thinks the collegians can mount a creditable offense against Pittsburgh. The All-Stars, rated 17-point underdogs, will attempt to win for the first time since they downed the Green Bay Packers in 1963 by a 20-17 count. The professionals lead the series 29-9-2.

"It's a question of not making mistakes," said the former University of California star, who passed for 4,434 yards and 20 touchdowns during his career. "If we make mistakes against the Steelers, their defense will dictate the tempo of the game. They're amazing athletes."

Bartkowski said the Steeler defense seems more vulnerable to the running play than the pass and the All-Stars will have to mount a ground game to break through the Pittsburgh defenses.

"You have to be able to run. It seems you can run on them because they're so pass-rush conscious," he said.

All-Star Coach John McKay, who led the collegians to a creditable 14-3 loss to the Miami Dolphins in 1973, agreed.

"You can't win without a running game," said McKay, the head coach at Southern California. "The quarterbacks and receivers have done well, too."

Still, the Steelers set a Super Bowl record by allowing the Minnesota Vikings only 17 yards rushing in winning 16-6 last January.

The collegians boast some talented running backs, including Louis Carter of Maryland; Don Hardeman of Texas A&I; Harold "Champ" Henson of Ohio State and Walter Payton of Jackson State.

But Bartkowski made his reputation through the air and passing often predominates such all-star games.

His core of receivers includes fleet Larry Burton of Purdue, a former Olympic runner; Pete Demmerle of Notre Dame; Emmett Edwards of Kansas, and Pat McInally of Harvard.

Nine Records Set By Barry

NEW YORK (AP) — Rick Barry set nine National Basketball Association titles last season while leading the Golden State Warriors to a league championship, the NBA announced Tuesday.

Barry set three standards in the regular season, three in the All-Star game and three more during the playoffs to highlight a season that saw 25 league marks established and seven others tied.

Phillies Begin To Close Gap

By HOWARD SMITH
AP Sports Writer

Just when it looked like baseball fans wouldn't have anything to get excited about for the rest of the summer, what with Oakland, Cincinnati and Boston running away with their respective divsions...along came Philadelphia.

The Fightin' Phils beat Pittsburgh 5-2 Monday night, their eighth straight victory over the Bucs. The loss left Pittsburgh a respectable 4½ games in front in the National League East, but at least the Phils are close enough to stir some sabre-rattling on both sides.

Elsewhere in the National League, Cincinnati whipped San Francisco 8-4, New York rocked St. Louis 11-7, Atlanta trimmed Los Angeles 5-3, San Diego blanked Houston 2-0 and Chicago beat Montreal 4-2.

A pair of young right-handers, Pittsburgh's Bruce Kison and Philadelphia's Larry Christenson, were locked in a 1-1 battle in the eighth when the Phils' broke it open with three runs. Dick Allen's bloop triple down the right field line drove in two runs and Ollie Brown singled for the third one.

Reds 8, Giants 4

Cincinnati stretched its lead in the West Division to 13½ games but a uo managed to set a major league record by failing to get a complete game out of its pitching staff for the 44th straight contest. Dan Driessen clubbed a three-run homer in the first inning and George Foster replaced him in the sixth in time to hit a two-run single for the Reds. Chris Speier homered for San Francisco.

Mets 11, Cardinals 7

Felix Millan, who has hit in 21 of his last 22 games, collected two doubles and two singles and drove in three runs for New York.

Braves 5, Dodgers 3

The Braves jumped on Les Angeles reliever Mike Marshall for three runs in the eighth—a two-run single by Biff Pocoroba and an RBI-single by Phil Niekro—to win it.

Padres 2, Astros 0

Dave Freisleben, 5-10, tossed a five-hitter and drove in a run with an infield grounder as San Diego's winning streak and Houston's losing streak both reached five games.

Big Abe Gibron Decides WFL Money Not All Bad

CHICAGO (AP) — Portly Abe Gibron, who once said he was only a National Football League man, has decided to take the head coaching job with the Chicago Winds of the world Football league.

"I'm back in football and I'm glad to be back...It's been my life for 27 years," said Gibron, who will replace Babe Parilli.

Winds President Gene Pullano also announced Monday at a news conference that Leo Cahill of the Memphis Southmen will become general manager, a post that Parilli also had held since the winds were formed earlier this year to replace the defunct Chicago Fire.

Both Gibron and Cahill were signed to multiyear contracts.

"I can only promise it will be an aggressive team both physically and mentally," said Gibron, 49, who weighs near 300 pounds. He was fired after the 1974 season and had compiled an 11-30-1 record during his three years as Chicago Bears' head coach.

Pullano did not say why Parilli was fired, adding only: "It's almost a conflict to have a man as both general manager and head coach. I don't think it was necessarily Babe. We felt we had to start with a top man and then start from scratch."

WFL officials didn't pressure the Winds into firing Parilli, Puwlane said, but WFL President Chris Hemmeter met Sunday with Gibron to convince him to take the job.

In a telephone interview, Cahill said he was pressured to accept the job by other owners in the league.

Cahill, 46, who comes to the Winds from Memphis where he was general manager of the league's most successful franchise in 1974, said Southmen owner John Bassett persuaded him the WFL's Chicago team needed a top-flight general manager, and that for the good of the league "Bassett would bite the bullet and let me come."

Cahill said, "I'm returning home (to his native Chicago) halfway up the mountain, and every step is tough," but added optimistically, "we can turn the trick...We think we'll be a contender in the stretch."

As for Parilli's departure, Cahill said, "The powers that he had already decided that Babe wasn't going to be here with the team...and the first person I thought about was Abe Gibron."

Under Parilli's direction, the Winds had lost both their exhibition games and had drawn poorly. Only 2,000 season tickets have been sold to Winds' home games.

Avatar's 1975 Belmont Stakes victory is considered as a 74 rating race. He was timed in 2:29 1-5, or 26 lengths slower than Secretariat's record 2:24 for the mile and a half.

Abilene's LL Team Advances

Shane Awalt of Abilene Dixie and Lupe Vasquez of Lubbock Northwest hurled a one-hitter and two-hitter, respectively, in a Little League playoff game here Monday night, but Awalt had a distinct advantage at the plate and it earned him a 1-0 decision in the scoring column.

The Abilene team now moves into state tournament competition.

Awalt not only got one of his team's two hits, a single in the second inning, but also rapped into a fielder's choice that sent Rightfielder Barry McLeod across the plate with the game's only run in the bottom of the 7th inning.

McLeod had reached first base on an error. He took second base when Vasquez struck out Scott Harris, and then moved to third on a passed ball. Harris got the other Abilene Dixie hit, a single in the fourth.

David Garcia touched Awalt for a one-base knock in the sixth when the Lubbock team made its biggest threat. Mario Garcia had walked and advanced to second on the hit. But Awalt fanned the next two batters to escape without damage.

Awalt struck out 15 and walked four, while Vasquez whiffed 13 and didn't walk a man.

LUBBOCK	AB	R	H	BI
Mario Garcia, 2b	2	0	0	0
Rudy Reyna, cf	2	0	0	0
David Garcia, 1b	3	0	1	0
Rudy Robles, c	1	0	0	0
Lupe Vasquez, p	3	0	0	0
Jessie Lucio, ss	3	0	0	0
Mariano Landeros, 3b	3	0	0	0
P. Garza Jr., rf	3	0	0	0
Brad Shuller, lf	2	0	0	0
Totals	22	0	1	0

ABILENE	AB	R	H	BI
Randy Pepper, 2b	3	0	0	0
Barry McLeod	3	1	0	0
Scott Harris, 3b	3	0	1	0
Shane Awalt, p	3	0	1	1
Cleve Tuft, c	2	0	0	0
Lanny Dycus, cf	2	0	0	0
Kevin Dean, 1b	2	0	0	0
Rocky Hopkins, ss	2	0	0	0
Chris Barnett, f	1	0	0	0
Keith Newton, lf	1	0	0	0
Totals	22	1	2	1

LUBBOCK NORTHWEST	000	000	0..0
ABILENE DIXIE	000	000	1..1

3 Veteran Oilers Absent

HUNTSVILLE, Tex. (AP) — Three veterans are among eight players missing from the Houston Oilers training camp today.

All eight left camp Monday before morning practice.

They are veterans Tommy Maxwell, a safety, Larry Robinson, a running back, Sid Smith, a center, and rookies Denney Lantz and Hilton Smith, safeties, Jerry Lawrence, middle guard, Gary McClung, tight end, and Leonard Fairley, a cornerback.

National Football League teams are prohibited from officially announcing cuts until players involved clear waivers or are claimed and awarded to other NFL teams—that is, at least 48 hours.

"We just had so doggone many people that we had to start getting rid of them," said Coach A.O. "Bum" Phillips.

"We have a lot to do before our first game (Aug. 9 against New Orleans) and if you have too many people out there you can't get in as many repetitions as you'd like.

Teaff Fearful Of Sports 'Lib' Law

By DENNE H. FREEMAN
AP Sports Writer

FORT WORTH, Tex. (AP) — Baylor Coach Grant Teaff, who has three daughters he doesn't want to play football, says Title IX granting equal rights to women in collegiate sports "is so ambigious it frightens me."

He said recent Health, Education and Welfare legislation acted upon by Congress is destined for one place—the courts.

In Fort Worth for the Texas High School Coaches Association clinic, Teaff said "It will go to the courts one way or the other. It's frankly a matter of life or death for some sports programs."

Teaff said Monday the athletic sports department dollar "could eventually go only to football and basketball. That means no men sports which are considered minor like golf, baseball, or tennis could receive scholarships.

"The extra money would have to go to the women's programs, eliminating the so-called minor sports. You, of course, can't destroy the money making sports like football and basketball."

Teaff said he believed Congress acted before it knew the full facts about collegiate sports and that the guidelines were still not clear.

"I have three daughters and I don't want them playing football but the way it is now some girl could come out," said Teaff. "I don't think she would last very long, however."

The national football Coach of the Year who guided Baylor to its first Southwest Conference title in 50 years last season said "I'm for the basic concept of Title IX and I believe in certain areas more help should be given to women's sports. We had an excellent (woman's) basketball team last year but we still lost money on their program."

Teaff has been a young man on the move since Baylor played in the Cotton Bowl for the first time New Year's Day.

He has traveled some 60,000 miles and in the month of February spoke to 48,000 coaches.

"I've taken some criticism because I've been away so much but I put down some rules for myself," said Teaff. "First of all, I'm not going to let the traveling take away from my family life.

"And I remember something (Texas Coach) Darrell Royal once said. Darrell said that after he won the national title in 1963 he went to so many banquets and made so many speeches that it hurt his recruiting. Well, I made certain that wasn't going to happen to me. Taking a lesson from Darrell, we had a darn fine recruiting year."

STANDINGS

By The Associated Press

American League

East	W	L	Pct.	GB
Boston	61	40	.604	—
Baltimore	51	48	.515	9
New York	50	51	.495	11
Milwaukee	50	53	.485	12
Detroit	46	55	.455	15
Cleveland	45	54	.455	15
West				
Oakland	65	37	.637	—
Kansas City	54	47	.535	10½
Chicago	49	51	.490	15
Texas	47	56	.456	18½
California	46	58	.442	20
Minnesota	44	58	.431	21

Monday's Games

Cleveland 7, Baltimore 5, 10 innings
Boston 7, Milwaukee 6
Detroit 3, New York 0
Minnesota 9, kansas City 0 ;
Chicago 3, California 2
Oakland 12, Texas 6

Tuesday's Games

Cleveland (Hood 3-6) at Baltimore (Torrez 11-6), (n)
Milwaukee (Colborn 6-8) at Boston (Tiant 13-110), (n)
Detroit (Coleman 9-12) at New York (Medich 7-12), (n)
Kansas City (Briles 5-5) at Minnesota (Blyleven 9-4), (n)
Chicago (Osteen 5-8) at California (Hass er 3-9), (n)
Texas (Hargen 6-6) at Oakland (Perry 4-9), (n)

Wednesday's Games

Milwaukee at Boston
Cleveland at Baltimore, (n)
Detroit at New york, (n)
Kansas City at Minnesota, (n)
Chicago at California, (n)
Texas at Oakland, (n)

National League

East	W	L	Pct.	GB
Pittsburgh	62	39	.614	—
Philphia	58	44	.569	4½
New York	52	46	.531	8½
St. Louis	50	50	.500	11½
Chicago	47	56	.456	16
Montreal	40	57	.412	20
West				
Cincinnati	67	36	.650	—
Los Angeles	54	50	.519	13½
S.Francisco	51	51	.500	15½
San Diego	49	54	.476	18
Atlanta	44	58	.431	22½
Houston	31	69	.343	32

Monday'sGames

Chicago 4, Montreal 2
Atlanta 5, Los Angeles 3
Philadelphia 5, Pittsburgh 2
Cincinnati 8, San Francisco 4
New York 11, St. Louis 7
San Diego 2, Houston 0

Tuesday's Games

Montreal (Renko 4-8) at Chicago (R. Reuschel 7-11)
New York (Seaver 14-6 and Hall 2-2) at St. Louis (McGlothen 10-8 and Reed 9-8), 2, (t-n)
Los Angeles (Messersmith 13-8) at Atlanta (Odom 0-4), (n)
Philadelphia (Underwood 10-7) at Pittsburgh (Ellis 7-6), (n)
San Francisco (Barr
Cincinnati (Nofman 6-3), (n)
San Diego (McIntosh 8-8) at Houston (Roberts 5-11), (n)

Wednesday's Ga.es

Montreal at Chicago
Los Angeles at Atlanta, (n)
Philadelphia at Pittsburgh, (n)
San Francisco at Cincinnati, (n)
New York at st. Louis, (n)
San Diego at Houston, n

'66'
SMORGASBORD
102 E. Hwy
Saturday Night
BUFFET SPECIAL
BAR-B-Q
3 Choices: Brisket, Fredricksburg Sausage, Chicken.
All You Can Eat $2.70
For Reservations
CALL 573-9160

ERNEST W. SEARS
A lot of life insurance looks a lot alike. Until you need service. Who gives it?
A professional.
Southwestern Life
Happiness is what we sell
West Texas State Bank Bldg. Phone 573-3858

NITRO 9
Pays Its Own Way in Fuel Savings
-PLUS-
Increased Performance of your car.

Monday, August 4
Is
DOLLAR DAY
WATCH FOR ADVERTISEMENTS IN SUNDAYS ISSUE OF THE SNYDER DAILY NEWS.

AIR-CONDITIONING & HEATING CONTRACTORS
Serving Snyder and Scurry County for over 24 Years
DEALER FOR:

LENNOX
Friedrich
ALPINE Evaporative Coolers
EDWARDS - Auto Garage Door Openers
Residental
Room Units
Sheet Metal Work
Insulations
Commercial
Garage Door Openers
Stainless Steel
Exhaust Fans
SNYDER HEATING AND AIR CONDITIONING COMPANY
4702 College 573-2411

We, at the BUTLER CHIROPRACTIC OFFICE are pleased to announce that we are building a new office. It will be located next door to the Beauty Pub.
However, until our new office is completed, we will be practicing in our home. We are now located at 4509 Denison; one block south of the Towle Park Pavilion.
Dr. Leslie D. Butler

DANNY WILLIAMS
Horse Shoeing
Hoof Trimming
573-7359 or 573-6670

TO PLACE YOUR **CLASSIFIED ADS** CALL 573-5486

Rejection Seen On Ford's Auto Emission Proposal

WASHINGTON (AP) — Congress is unlikely to accept President Ford's proposal to place a moratorium on tougher antipollution standards for automobiles, congressional sources say.

The legislative draft sent by Ford to Congress on Monday would repeal the emission standards now scheduled to go into effect through 1981, and instead would continue the present standards.

"I don't think that's feasibile or realistic — not if we're going to try to bring about clean air in this nation," said Paul G. Rogers, D-Fla., chairman of the House subcommittee on health and the environment.

Rogers' subcommittee is now considering legislation that would lessen somewhat the standards for the next two years now set to go into effect under the Clean Air Act of 1970. But those less stringent standards would be tougher than the present ones, which Ford wants continued.

In the Senate, the environmental pollution subcommittee is considering a bill to extend current standards through 1979 for half of an automaker's production but to require the other half to conform to stricter standards.

"The subcommittee has considered a wide range of proposals, including some similar to the one that the President has made, and they are not moving toward such a suspension," said an aide to Sen. edmund S. Muskie, D-Maine.

Muskie, the subcommittee chairman, is the main author of the 1970 law. "Sen. Muskie is not in favor of such a suspension," the aide said.

The White House issued a statement explaining Ford's proposal, saying that pollution from automobiles already has been significantly reduced by federal standards applied over the past five years.

The White House statement said Ford's proposal to eliminate any further reduction in auto emission limits through 1981 would "permit a balance among the important objectives of improving air quality, protecting public health and safety, and avoiding unnecessary increases in consumer costs for automobiles, decreases in gasoline mileage, and increases in the nation's dependence on imported oil."

Spokesmen for the nation's automakers supported Ford's proposal, as they did earlier in the year when the president indicated he would recommend continuing present standards.

Houston Hikes Teachers' Pay

HOUSTON (AP) — The largest pay raise in the history of the Houston Independent School District has been approved by the school board.

The pay hikes approved Monday night by the board increased the average teacher salary from $10,661 to $12,344.

The increase places the starting teacher salary for those with a bachelor's degree at $9,300, up from $7,900 last year. The new state minimum salary is $8,000.

The increase in starting salaries is set at 18 per cent. The average employe pay hike, however, is about 15 per cent.

The district was able to grant the salary increases with the help of $30 million in additional funds. The state money, recently approved in the new education bill, provides school districts with an additional $1,400 per teacher.

The pay increases for all district employes totals more than $22 million with almost $16 million going to the district's 9,400 teachers.

Considering the increases in the budget for next spring, which has yet to be approved by the school board, teachers will be paid $116 million and administrators will receive about $12.8 million.

The average pay increase for administrators is $2,149. The district will pay administrators an additional $1.3 million next school year.

The approved salary scale, which is a one-year pay schedule, will allow bachelor's degree teachers to earn from $9,300 to $13,300, depending on experience.

A teacher with a master's degree will earn from $9,900 to $15,000.

Last year's maximum salary for teachers with bachelor's degrees was $11,720 and the maximum for master's degrees was $13,170.

The pay increase places HISD employes among the highest paid in the state, said Supt. Billy Reagan.

A pay raise recently approved by the suburban Pasadena School Board gives beginning bachelor's degree teachers $50 more than HISD starting teachers will receive next fall.

A handful of teachers, members of the Houston Federation of Teachers, (HFT), picketed the administration building at the start of the board meeting asking for larger raises.

The HFT and the Houston Teachers Association, the city's largest teacher group, asked for the $1,400 the state provide plus an extra 15 per cent.

Watch Kept On Depression

By The Associated Press

A weak tropical depression—the kind of disturbance that can grow into a hurricane—lent variety today to the weather pattern for heat-weary Texans.

Official observers were keeping close watch as the depression, off the Southeast Louisiana coast in the Gulf of Mexico, moved toward the west or west-southwest at a speed of about 8 miles per hour with top winds estimated at 25 m.p.h. They said conditions were favorable for the disturbance to gain strength slowly if it remained over water.

Skies were clear to partly cloudy across the state after the familiar nightly round of thunderstorms, the latest in Northeast Texas with somewhat less severe storms dotting other sections except for the south. There were a few forenoon showers in the northeast part of the Texas Panhandle and between Beaumont and Lufkin in Southeast Texas.

PUBLIC NOTICES

Bids will be received on large bottle type Sears Coca Cola box. Also 7 hp riding mower (needs repair). Place bids at Ira School on or before Aug. 11. School Board reserves rights to accept or reject bids.

CLASSIFIED ADVERTISING RATES & SCHEDULES
15 WORDS MINIMUM

1 day per word	7c
2 days per word	13c
3 days per word	17c
4 days per word	20c
5 days per word	22c
6th day	24c
Legals, per word	7c
Card of thanks, per word	7c

Each additional day 3c per word.

These rates for consecutive insertions only. All ads are cash unless customer has an established account with The Snyder Daily News. No refund will be made on ad after appearing in paper. The Publisher is not responsible for copy omissions, typographical errors or any unintentional error that may occur further than to correct it in the next issue after it is brought to his attention.

ERRORS
The Daily News can not be responsible for more than one incorrect insertion. Claims cannot be considered unless made within three days from date of publication. No allowance can be made when errors do not materially affect the value of the advertisement. All out of town orders must be accompanied by cash, check or money order. Deadline 4:30 p.m. Monday through Friday, prior to day of publication. Deadline Sunday 4:30 p.m. Friday.

CARD OF THANKS A-3

The Clyde Burns family wishes to express our deepest appreciation to the staff at Snyder Nursing Home and Cogdell Hospital, Dr. Dillaha, Dr. McSpadden and friends for the food, flowers, cards, and loving comfort during the illness and loss of our dear father and husband.

LOST AND FOUND A-4

LOST
GREY and black striped cat with lots of white on it. About 12 or 14 lbs. wearing tags with white flea collar. Lost in vicinity of Sunset St. Reward offered. Call 573-6458 or 573-3544.

REWARD. Small black Terrier strayed from 2802 34th Street wearing green collar with tags. City tag No. 0910. The dog belongs to two small children. Generous reward offered, call 573-7202 or after 5 p.m. 573-5547.

PERSONAL A-5

HOPE FOR Homosexuals (a chance to change). HFH P.O. Box 1171, Snyder, TX. 79549. All inquiries confidential.

NEVER BEFORE OFFERED to amateur and semi-professional singers Nashville quality recording sessions. Limited auditions by appointment only. All type singers desired. Guaranteed contract to qualified applicants. Call 817-731-3231 NOW.

ARE THE DRUGS YOU'VE BEEN TAKING, BEGINNING TO TAKE YOU? If you need help call 573-5835

Ages 12-20. Do you have a drinking or drug problem in your family? If so and you need or want help call us the Alteens 573-9774 or 573-8180 night or day!

If YOU drink, that's your problem if you want to stop, that's our problem Alcholics Anonymous 863-2414 or 573-9706.

Tri County Council on Drugs & Alcoholism Information, Consultation, Counseling and Treatment Center. Office hours 8 to 5 Monday thru Friday, 1911-25th. Call day or nite 573-3233. A United Way Agency.

Use Snyder Daily News Classified Ads—Call 573-5486

BUSINESS OPPORTUNITY C

GOOD BUSINESS in Snyder for husband and wife, or two people to operate. Restaurant for sale, $4,000 plus inventory. Write No. 112 A in care of Snyder Daily News Box 949, Snyder, TX 79549.

BUSINESS SERVICES D

FIBERGLAS TYPE roof coating for Mobile Homes. Call 573-8116 after 1:00 p.m.

MIRROR RESILVERING—Custom stain glass windows. Michael McCormack 573-7568 or 573-3178. 2706-25th St., Snyder, Texas.

Steam Carpet Cleaning. Junior Rios Carpet Service. 3000 Ave. J. Phone 573-5732.

6 YARD DUMP truck and front end loader on small tractor. Haul dirt, sand, and gravel for yards, driveways, or whatever the need. Plow yards and clean up. Free estimates by the load or job. Remove trees. Don McAnelly. Phone 573-3136.

NACHLINGER PEST and TERMITE CONTROL and TREE SERVICE. Joe Alexander owner. Call 573-5646.

REMODELING, ROOM ADDITIONS, patios, carports, concrete work, roofing, cabinets. Any type remodeling or new homes. All work guaranteed. Free estimate. Call day or night. Fast service. A-1 construction. 573-8441 Jim Mason owner.

PAINTING, interior-exterior, acoustical ceilings blown, commercial or residential. Ray Botts 573-9931 or H.A. Smith 573-7189.

FOR ELECTRICAL wiring, call Ed Blocker, 573-7578.

MAJOR APPLIANCE and Air Conditioning Repair. Specializing in Whirlpool and Sears. Call anytime at 573-8122.

ELECTROLUX
Sales — Service
Don Adams — 216 31st
Phone 573-3747

NEW KIRBYS
REPOSSESSED & USED KIRBYS
Service & Repair of all other vacuum cleaners.
T.T. WITHERS
573-2505

J'S ROOFING
FREE ESTIMATE
CALL: 573-6983
or 573-3957

EMPLOYMENT E

ONE MAN for permanent job in nursery and landscape work. Apply in person only, Snyder Nursery, E. Hwy.

Service Manager Position Available at Goodyear Service Store Must be experienced in all phases. Excellent company benefits. All applications kept confidential.
An equal opportunity employer. Apply in person 1701 25th St., Snyder.

MALE OR female cook helpers, top wages, excellent company benefits. Permanent position, no experience necessary. Apply in person. Rip Griffin's White Kitchen Restaurant.

MRS. BAIRDS BAKERY
Needs Routeman for Odessa-Midland area.
Contact Glenn Watkins, Purple Sage Motel after 5 p.m.

Do you need a job? See Snyder Employment Service. 102-104 Brownfield Bldg. Phone 573-0693.

RETIRED COUPLE to manage apartment. 306-28th.

FINANCIAL G

PAWNS LOANS—We buy, sell and trade guns. Timely Pawn Shop. 2409 Ave. R.

PAWN LOANS—Buy Sell or Trade guns. Thompson Pawn Shop. 1902 37th Street.

PERSONAL LOANS $10-$100 to working men and women. Call Shirley at Timely Finance, 2409 Ave. R.
573-9335

WOMAN'S COLUMN H

STATE LICENSED and insured child care in my home day or night. 573-8602.

IRONING WANTED. Call 573-3209, 807 29th St.

PENNY RICH BRAS & GIRDLES
A Perfect One For Every Figure
Anita Erwin
573-7988

ENTERTAIN YOUR friends with a fabulous Mary Kay Cosmetics Show. Call for your re-orders. 573-9433.

FARMER'S COLUMN J-1

BLACKEYED PEAS for sale $3.00 per bushel in field or $4.00 picked and delivered. Call 573-7796 or 573-8402.

APPLES FOR sale at 1208 19th St.

SADDLE SALE new and used saddles. Saddle and boot repair. Will trade for anything of value. Brewster's Cowboy Shop 3412 College. 573-0523.

FOR SALE registered Appaloosa gelding, gentle but not suitable for children. Phone 573-2051.

FOR SALE peas, cucumbers, fresh vegetables. 573-6071. House north of Methodist Church at Dunn.

ALFALFA HAY Call 573-6344 daytime; 573-5370 night.

CHAROLAIS BULLS, Buck Logan, 573-5189.

BLACKEYED PEAS, $2.00 bushel, 6 miles west, 1 mile south, ½ mile east, Knapp Baptist Church, weekdays only. Melton Davis 573-6089.

MERCHANDISE K

Brother, New Home sewing machines, Electrolux Cleaners, Sales, Service. 235-2889 or 573-3771. H.B. Stevens, 1101 James St., Sweetwater, Texas

DUNCAN PHYFE dining set and tea cart for sale. 573-3428 after 6 p.m.

HIDE-A-BED $35. Call 573-8278.

LEAVING WEDNESDAY—Couch and chair for sale. $40.00. Park Village Apts. 5A2.

SWING SET for sale. $15.00. 573-0370.

OVERHAULED KING Cornet $80.00. Normandy Clarinet $50.00. Both with cases, excellent condition. 573-6683.

FOR SALE 2 Fedders refrigerated air conditioners 18,000 BTU and 12,000 BTU. Good condition. Call 573-5064.

DOORS, WINDOWS, furnace, 2 new air conditioners, and other remodeling goods. 3103 Ave. W.

USED LUMBER for sale, brick, angle iron, channel iron, one metal building 50 x 80. Frank Reyes 235-2490, Sweetwater, Texas.

VACUUM CLEANER Supplies. All makes serviced. Snyder's Vacuum Cleaner headquarters. Allen Sewing Machine Center.

KEEP CARPETS beautiful despite footsteps of a busy family. Buy Blue Lustre. Rent electric shampooer $2. Clark Lumber.

For "A job well done feeling" clean carpets with Blue Lustre. Rent electric shampooer $2.00. Roe's Furniture — Appliance.

SALE!

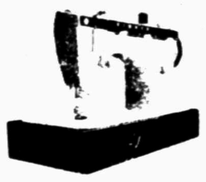

Singer Zig-Zag
Does Everything
ONLY $119.95
Ends Aug. 1
Allen Sewing Machine
2415 College

FOR SALE dinette set with chairs. $35.00. 573-8681.

WANTED RELIABLE person to take up payments on 19 month old Singer console model sewing machine. Payments $12.15 monthly; balance $124.20. Call 573-2958.

WEDDING RING like new, 5 small diamonds, 1 large. $135.00 573-5751.

GARAGE SALES K-5

Garage Sale
Wednesday only 8-5:30. Furniture, clothing, odds and ends.
2901-33rd

Multi-family Car Port Sale
Furniture, sporting goods, misc. and goodies.
2108 41st
Wednesday-starts 9:00 a.m.

CARNIVAL

"You don't say! Well, then, where did the STORK get us, Grandma?"

Use Snyder Daily News Classified Ads—Call 573-5486

GARAGE SALE
East Hiwy-traffic circle-next to Bill's Auto Salvage. Mon. 3-6, Tues. & Wed. 10-6. Furniture, tires, hub caps, clothing, etc...

RENTALS L-1

FOR RENT 2 small bedroom, unfurnished house. 573-5965.

FOR RENT reasonable older house west of Ira. Natural gas available. Prefer part time farm hand. 573-3747 after 5 p.m.

TWO ROOM and three room furnished apartments. Also two bedroom apartments with or without TV. L.A. McClanahan. 573-3566.

MOBILE HOMES L-9

Mobile Home Lot
For Sale
100 x 150 ft. lot for large mobile home in a nice location near grammar school. Contact Mrs. T.O. Reff, 406 East Hwy.

QUIET COUNTRY LIVING
LARGE SPACES
AVAILABLE
Pitts Mobile Home Park 2 miles north of Overpass on Clairmont Hiway.
Phone 573-6507.

MOBILE HOME
REPAIR SERVICE
Call 573-5929

Quality Mobile Home Sales, 5111 College Ave. will service your Mobile Home. 573-3230.

1967 VISTA VILLA Mobile Home 12 x 60 for sale. Unfurnished. Call 573-2098 after 5 p.m.

SPACES FOR mobile home, small child accepted, inquire at 506 27th. Phone 573-3915.

FOR SALE equity buy, 14 x 73 Tourite, Mobile Home, 2 bedroom, 2 bath, unfurnished, set on 100 x 150 lot. Call after 6 p.m. 573-6713.

REAL ESTATE M

EXCELLENT BUY OLD WEST. .priced reduced on extra nice 3 bedroom, 3 bath, large den, corner lot. Two fireplaces, central heat and air and unusually large rooms and closets.
SOUTHWEST. .3112 37th Place. .3 bedrooms, 2 baths and den. .priced at $14,250.00 with equity of $5,000.00 plus assumption of new central gas refrig and heating system. .or new loan.
SOUTHWEST. .brick with large rooms on 37th Street. . good carpet. .beautiful ayrd. .$24,500.00
SOUTHWEST. .close to park. .on 41st Street. .3 bedroom with some carpet. .excellent location. .$17,000.00
NORTHWEST SNYDER . .3 lots with 3 bedroom home and large storage rooms. .water well and on natural gas. .equity buy with owner carrying some of the paper. .$14,500.00

STEVENSON REAL ESTATE
4102 College Ave.
Business Phone 573-5612
Nights & weekends — 573-5612

Use Snyder Daily News Classified Ads—Call 573-5486

BROWNING REALTY
1906 26th St.

3 BR, 2 BATH, BRICK, DOUBLE CAR GARAGE, FIREPLACE & BUILT INS. PRICE HAS BEEN REDUCED TO SELL.

MRS. GEORGE RICHARDSON 573-3990
Office Phone 573-6306
Home Phone 573-3158
Call after 5:00 p.m. & weekends

LOIS GRAVES REALTORS
Diamond M Building
Phone 573-2540

VACATION TIME
office will be closed this week. Joe Box Reality will take may calls and help you with my listings. Call Joe at 573-5908. Will be open August 4th and ready for business at the Diamond M Bldg.

APARTMENT-ROOMS-OFFICE BUILDING COMPLEX!! Masonry Construction, furnished, refrigerated air, carpeted. . . Stays full!!! Almost NO Management required!!! $35,000.00

APARTMENT MOTEL COMPLEX—34 rooms plus five apartments. . . Newly decorated. air conditioned, TV's, brick. . . Apts. full with waiting list. . . $85,000.00

"LET'S MAKE A DEAL"
BASS REAL ESTATE!!!
573-6027

3 Bedroom-2 Bath-Brick Home Fenced Yard-Garden-Fruit Trees-2 Large Steel Buildings All on about 4 acres east of town. Please call for app.
Nice older home in east part of town. 2 Bedroom 1 Bath large back yard with trees. Total price 6500.00.
Real nice 3 bedroom-2 Bath-2 Car Garage-Tan Brick Home in Highland Park Addition.
Wilson is on vacation. Please make all calls to Gerald Crawford.

BRIGHT'S REALTY
North Side of Square
Business Phone 573-6137
Night's - Weekends 573-9583
Gerald Crawford 573-5033

BUYING? OR SELLING?
55 acres in cult. 10 miles out.
175 acres, 25 in cult. good water. 10 miles out.
233 acres west of Dermott, $325 per acre.
160 acres all in cult. $250 per acre.
175 acres near Brownwood, good rock house, bunkhouse, plenty of deer and turkey.
200 acres at Colorado City, $250 per acre.
10 acres close in.
Mobile home lots, good location.
Commercial lots, good location.
Nice lake cabins at J.B. Thomas.
7¼ acres, 3 BR mobile home, good location & Water.
BEAVERS REAL ESTATE
2425 College Ave.
Phone 573-9472
Phone 573-9472
Virginia Elme 573-3713

DANDY GOOD 3 bedroom house to move, heavy frame construction, attached garage, wired for 220, one bath, good roof, hardwood floors. $3500.
Roswell Rigsby Real Estate

611 East Highway
JACK & JACK REALTY
573-3452
Let us show you TODAY!

JUST Listed...Only 4 yrs. old...3 bedr...2 full baths... Living room and den...Beautiful custom drapes...Lots of storage in double car garage...ref. air...Quality built-ins in Kitchen...Near West Elementary...$34,000.

PRICE Reduced...Just redecorated inside..2 bedr. 2 bath with large living room and dining room...New kitchen with built-ins and breakfast nook...Custom drapes and new carpet...Total Price $17,000.

CLOSE TO High School and Jr. High...3 bedr..with garage...fenced yard...storage house...Large rooms...41st Street...Total Price $17,900.

CUTE And Neat as a pin...2 bedr...living room and dining room...well arranged kitchen...garage...fenced yard...New shag carpet...Near East Elementary...Equity with 9 year pay-off.

NICE Quiet Neighborhood...2 bedr. 1 bath...double car garage...new carpet...dining area...equity buy...1404 19th Street...Priced right...Only $12,900.

LOVELY 4 bedr. 2 bath...Den with fireplace...living room...Extra Large rooms...Excellent location...This is a real quality home...Shown by appointment please.

Nights and Weekends:
Elizabeth Potts 573-2404
Dolores Jones 573-3452

JOE BOX REALTY
4006 College

MOVE IN—No one is living in this 3 bedroom home with extra large living room located among other nice homes in west Snyder. Big backyard with trees. Just waiting for a New Owner.

NEED A HOME & EXTRA INCOME? Then look at this nice 2 bedroom home with 6 apartments in West Central Snyder.
INVESTMENT PROPERTY with Commercial Potential. .19 acres East of Hwy 84 By-pass with older 2 bedroom house. . .2 water wells and ¾ minerals.
TEXAS VETARANS: If you are still eligible for a loan under Texas Veterans Program you may find just what you want by calling us. . . right away.
NEW LISTING. .150 acres SE of Snyder.
323 Acres. .SW of Snyder

JOE BOX (Day or Nite) 573-5908
BILL EARLY 573-2902

LUBBOCK HIWAY- Spacious 3 bdrm, 2 baths, lots of storage, also, 36x90' metal building, lot 100x140'.

NEW LISTING 3 bdrm 1 bath carpeted west, fenced.

3 BDRM., 2 bath, den, double garage $25,500.

GOING business for sale- $4500. ask us.
LAKE cabin- masonary, on schoolbus, year round living $14,800.

MERLE NEWTON REALTY
3111 College Ave. Office 573-6928
Merle Galyean Home 573-6928
Raborn Galyean Home 573-6928

1. Farm 320 A Small pasture good water, $260 acre.
2. Liveable house 160 acres cult,
3. Close to Snyder . 20 acres.
4. Well located, west 7¼ A., creek, irrigation well and pump.
5. Hermleigh - 2 bdrm. house, bath, lg. kitchen. Lots of storage space. Terms.
6. East in Town. 2 Bdrm. Real Good house. Fenced yard. Equity.
7. Dandy good 3 bdrm house to move Sturdy - late construction $3500.
8. Big Spring Hiway, 2 acres, reduced price & 75 x 150 lot $6,000 & mobile home lot.
Roswell Rigsby
299 E. Hwy. Ph. 573-7682

MISCELLANEOUS M-3

FOR SALE 2 cemetery lots in Hillside Memorial Gardens. Also 2 vaults; 2 adult markers, 1 family marker and 2 interment fees. Phone 915-673-7572.

HOUSE FOR sale to be moved. Phone 573-3236.

LU WOLF
Secretarial Service
Typing-Bookkeeping
Memeographing
573-8150 3404 Kerrville
Pick-Up & Delivery

VEHICLES B

1972 2 ton Chevrolet Truck for sale, $3695. Phone 573-6365.

1967 I.H. pickup 4 speed heavy duty, V8. A good one, $600.00 573-7372, Ira, Texas.

1970 NOVA low mielage, 33,000. One owner. Call 573-2791; after 5 p.m. call 573-9903.

'68 VW Fastback with 38,000 miles. In excellent condition and gets excellent gas mileage. Call 573-9014 or see at 2907 38th.

1971 CHEVROLET Townsman Station Wagon loaded, in good condition. $1200 cash. Phone 573-2731.

FOR SALE 1966 Chevrolet standard pickup, six cylinder. Priced to sell. See at 3110 Ave U. Phone 573-2495 or 573-3187.

FOR SALE 1970 Impala, 4 door, nice, call 573-3780.

We have 3 new trucks with new midwest grain beds & heavy hoist at very special prices. 1-16 ft., 1-20 ft tandem & 1-22 ft tandem. Johnston Truck. 817-725-6181 Cross Plains.

1971 DODGE Charger RT 440 magnum, loaded. $1895. 3400 40th.

1971 INTERNATIONAL 1 ton truck with winch and oil field bed. Call 573-2312.

SPECIAL TRAILERS
75 Almost new 50 ton 3 axle folding gooseneck, 35 ton tandem loboy, 40 ton Detachable gooseneck, 42 ft tandem float, 3 used 40 ft floats, tandem pole, tandem tank, 45 ft equip. trailer, New 25, 35, 40 &50 ton loboys in stock now, 13 new 40 ft trailers, 3 axle 40 ft floats with 12 10x20 tires, 27 to 40 ft vans, 44 ft Ref van with diesel transcold nose unit, new heavy duty oil field tandem float, 28, 32 & 37 ft tandem oilfield tandems & other stuff. WE ALSO HAVE OVER 80 TRUCKS OF ALL KINDS, SIZES & SPECIAL RIGED TRUCKS. Call Johnston Truck Toll Free 800-792-2942 for information. We buy sell trade & Finance.

FOR SALE 1970 Maverick good condition, clean, good tires. Call 573-7100 or come by 419 30th after 6 p.m. and weekend.

FOR SALE 1973 Chevrolet Cheyenne, l.w.b. power and air, excellent condition. 2405 40th St. 573-8213.

'68 COUGAR XR7 $850.00 573-6251.

We got Med, HD & some light duty trucks in stock. Also light, med, HD & Super HD trailers. Over 80 trucks & over 45 trailers on our lot in Cross Plains, Tex. We buy sell trade & finance. Ask your trucker friends or our competitors they know our good reputation. 817-725-6181.

New & Used 2 & 3 axle 25 to 50 ton in stock at good prices. Also H D Winch tks, New & Used 2 & 3 axle 40 ft. floats, oilfield trailers etc. Over 40 trailers & 80 Trucks of all kinds in stock. Why not dial toll free now 800-792-2942 Johnston Truck Cross Plains.

Dr. Lamb

Legal help for nonsmokers

By Lawrence E. Lamb, M.D.

DEAR DR. LAMB—I read your column on how tobacco smoke could be harmful to nonsmokers. You suggested that those interested in stopping smoking in public places should write their congressman. There is an organization called Action on Smoking and Health that is trying to get legislation passed to prevent smoking in public places. Perhaps your readers would be interested in it.

DEAR READER—Thank you for your suggestion. The Action on Smoking and Health (ASH) organization serves a very useful function. Recently ASH has presented a legal petition to ban smoking in medical care facilities and to provide areas for both recreation and work for non-smokers, so they can avoid the harmful effects of second-hand smoke.

ASH also offers to help non-smokers file complaints against airlines that fail to comply with the Civil Aeronautics Board regulations to provide separate non-smoking areas. An airline in violation of the regulations is subject to stiff penalties. If you want more information,on this and a small form you can carry with you when you travel, you can get it by writing to the Action on Smoking and Health, 2000 H St. N.W., Washington, D.C. 20006.

DEAR DR. LAMB—I had a Pap smear, and the results came back Class I. Could you explain to me what that means? You doctors always want us to come in for an examination then you don't tell us anything.

DEAR READER—Class I means relax, your cells were perfectly normal.

The cells that are studied under a microscope from a Pap smear are classified according to their appearance. A Class II means the cells are normal but not completely typical.

Class III means the cells show some changes which doctors call dysplasia. These are not cancer cells but are not strictly normal. This class is also used for cells that are "suspicious" looking but not definitely cancer. Unless the cells progress to something more definite, these changes warrant only more close observation for any possible changes that might develop.

Class IV refers to cells of the carcinoma insitu type. This is a low grade form of cancer, like skin cancer, that does not invade the cervix or deeper structures. Some believe it may progress to invasive cancer of the cervix.

Class V means the cells are typical of invasive cancer. Now, I'd like to point out the Pap smear only tells about the cells that are studied. That usually means the status of the cervix and vaginal area. Cancer of the endometrium of the uterus (lining) may develop without any evidence on a standard Pap smear. They are detected by procedures that enable the doctor to collect cells from inside the uterus. This is one purpose of a dilitation and curretage (D&C).

Send your questions to Dr. Lamb, in care of this newspaper, P.O. Box 1551, Radio City Station, New York, NY 10019. For information on sprays send 50 cents and a long, self-addressed stamped envelope and ask for The Health Letter, No 3-4, Aerosol Dangers.

(Newspaper Enterprise Assn)

Eviction Order Is Reversed

MINNEAPOLIS, Minn. (AP) — The blind, 99-year-old widow of a Spanish-American War veteran has been given a reprieve and can now call the Minnesota Veterans Home her home for the rest of her life.

Sally Critchfield, a resident of the government-subsidized home for the past 18 years, was among five women who had been told they must move.

Director William. J. Gregg said Monday, however, that the decision had been reversed after several telephone calls from public officials, including one from the White House.

He said an aide of President Ford wanted it known that "every effort should be made so the woman could stay for the rest of her life."

Gregg said his decision applied only to Mrs. Critchfield, but he hinted that the other four women also could stay if their relatives felt strongly about it — "If anyone else is in the same predicament that Sally is, they could stay too."

Bob Strunk, administrative assistant at the home, had cited the needs of veterans as the reason the five women were asked to leave.

"The needs of veterans are . . . our first responsibility," he said. "We have asked the families of the nonveteran women about placing them in private homes. All have funds available. And we gave them no time limit . . . .

"We're averaging four to six to eight phone calls a day, asking for nursing care placement for veterans."

Berry's World

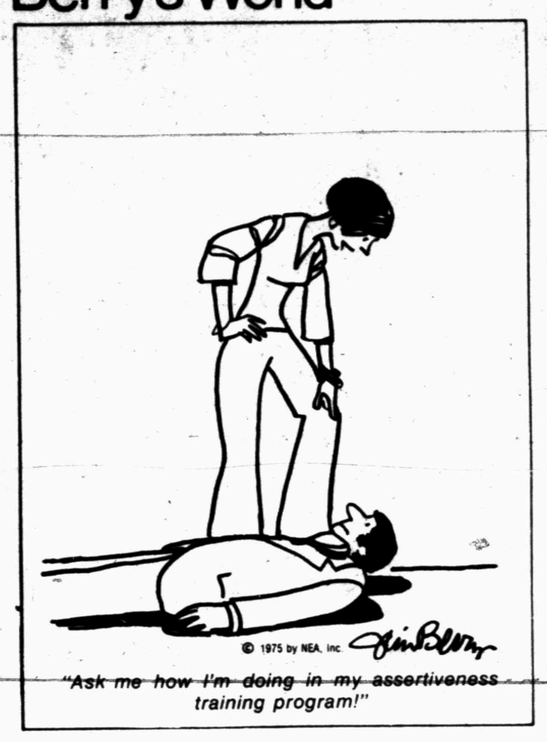

"Ask me how I'm doing in my assertiveness training program!"

Tenant Is Stranded

DALLAS (AP) — Sarah Coburn's legs dangled out her doorway as she tried to explain where the stairs to her upstairs apartment had gone.

"I told the landlord I wasn't going to pay any more rent until he fixed the leak in my kitchen roof," she said.

"This morning, he just came out and tore down the stairs."

Alfred Moore, who leases the building and then rents to tenants, not only tore down the front stairs, but also the back stairs.

Moore left a ladder for Mrs. Coburn. She said she can't use it because of back trouble. But she can slip onto a small balcony, into a neighbor's flat and down the neighbor's stairway when the neighbor is home.

Moore said he tore down the stairs because the city told him to repair them within 10 days or pay a fine. A city official said no such order was issued.

Mrs. Coburn said Moore tore down the stairs to force her to leave.

"This is the nicest apartment in this building," she told Moore on Monday.

"It wasn't nice enough to pay rent for," Moore replied.

"I told you I would pay the rent when you patch the roof," Mrs. Coburn said.

Rain Is Needed On Iowa Corn

By VAL CORLEY
Associated Press Writerh

DES MOINES, Iowa (AP) — Farmers in Iowa need a good, soaking rain with a few days or they will risk losing up to 650 million bushels of corn, state Secretary of Agriculture Robert Lounsberry says.

At current market prices averaging about about $2.85 a bushel for Iowa corn, the potential loss to farmers could be in excess of $1.8 billion.

"If it doesn't come this week, we'll be hurt more than we'd like to admit," Leunsberry said Monday. "The drought conditions might cut yield 30 to 50 bushels per acre."

Iowa produces about 20 per cent of the nation's corn crop and in a good year will harvest more than 1.2 billion bushels. The forecast for this year had been 109 bushels an acre.

The National Corn Growers Association says it is surveying the crop nationwide and it will be next week before it knows the situation elsewhere. Lounsberry says the weather has been good in Indiana and Illinois, which follow Iowa in corn production.

Until now, the U.S. Department of Agriculture has estimated that U.S. farmers will produce a record wheat and corn crop this year that will meet domestic and export demands without seriously affecting American consumer prices.

The National Weather service forecasts mostly sunny and hot weather for Iowa the next few days, with temperatures expected to top 100 degrees today.

Iowa's corn and soybeans crops are suffering from a combination of excessive heat and insufficient moisture, the Iowa Crop and Livestock Reporting Service said Monday.

"To recover, we would have to have a good inch of rain spread out over a 12 to 24 hour period," Lounsberry said.

Up to an inch of rain fell in scattered Iowa locations last week, but the varied rainfall brought only temporary relief.

Last year, a combination of early flooding followed by a severe drought and an early frost cut the average yield to 81 bushels an acre.

Leunsberry said the corn crop is now in the critical pollination stage which, without rain soon, could result in the corn "producing cobs with no corn on them."

Trouble for the Iowa corn crop came about a month after heavy rains dealt a serious blow crops in the fertile Red River Valley area of western Minnesota and eastern North Dakota.

The Federal Disaster Assistance Administration has issued a preliminary estimate that flooding brought crop damage of $1.5 billion in the two-state area, including carryover damage to 1976 production.

The primary crops affected in the Red River Valley were potatoes, sugar beets, sunflowers, barley, wheat and flax.

Sitting Bull's Sioux Indians overwhelmed and massacred Gen. George Custer and his troops at Little Big Horn June 25, 1876.

Shooting Sets Off Violence

DETROIT (AP) — A black teen-ager who was shot by a white bartender, touching off violence in a small section of west Detroit, died in a hospital early today, police reported.

The victim, 18-year-old Obie Wynn, was shot Monday night by a bar owner who said he found the youth tampering with his car.

The shooting resulted in a night of violence between police hurling tear-gas at hundreds of rock-throwing young blacks who roamed through the Livernois-Fenkell area.

Police said that by early this morning most of the trouble had subsided.

Wynn, admitted to Mount Carmel Mercy Hospital after the shooting, died of head wounds.

Police said they had little information about Wynn. A department spokesman, Officer Don Nash, said Wynn had a record of "extensive police contacts" but no criminal record.

Police said the bar owner, Andrew Chinarian, 39, told them he shot Wynn when he found him tampering with Chinarian's car. Chinarian, who was not charged, turned himself in and was released to his own custody, police said. He was to report for further questioning today.

After the shooting, crowds began gathering near Bob Bolten's Bar, which is owned by Chinarian.

Some youths in the crowd tossed fire bombs.

Nash said some of the 500 to 700 policemen called in at night were still patroling the four-square-block area in the run-down section of the city at daybreak.

During the night's skirmishes, many officers wore riot gear and carried carbines.

On one block a half-a-dozen blacks stood guard inside a black-owned discount store, cradling small semiautomatic weapons.

Police said a total of 36 persons were arrested, most for malicious destruction of property.

A policeman was hospitalized after being hit in the forehead with a brick. Several police cars were set fire, one burning to the pavement while about 100 persons stood and cheered. Several empty stores were set ablaze, and firemen were hampered by rock-throwing crowds.

The eruption of violence came as Detroit was in the throes of 23 per cent unemployment. Some police said they feared an outbreak such as Monday night's could spread. Police cordoned off a small area near the bar.

Beach Closed Due To Contamination

HONOLULU (AP) — Tens of thousands of visitors and residents have been ordered to stay out of waters along a one-and-one-half mile section of Waikiki beach due to contamination by sewage.

A sewer main broke and allowed an unknown amount of raw sewage to flow into a storm drain system which empties into the popular beach-front waters, but the actual extent of the contamination won't be known until tests are completed today, State Health Department officials said.

State Health Director George Yuen issued the precautionary off-limits order Monday evening and asked police to patrol the beaches and enforce the ban on all swimming and wading.

Beachgoers can continue to picnic and sunbath' he said.

"We just want to keep them out of the water until we know more about the health dangers," he said.

The closing of the waters, which is expected to remain in effect two or three days, mostly affects an area which fronts Kapiolani park, located on the Diamond Head side of the major beach hotels.

Month of July Special

TYLENOL®
acetaminophen tablets

NEW LOW PRICE 99¢ 100's TABLETS

Reg. $1.79
BURGESS PHARMACY
3706 College 573-7582

STEAM CLEAN your own carpets
(At do-it-yourself prices)

RENT OUR RINSE N VAC—the new compact carpet cleaning machine that lifts dirt, grime and residues out of carpets... and does the job professional cleaners charge up to a hundred dollars for. We'll supply you with all the quality cleaning products you will need. We'll help with easy operating instructions.

RINSE VAC
CLEANS CARPETS CLEANER.
KEEPS THEM CLEANER LONGER

Rent for only $12.00 a day

ROE'S
Furniture & Appliances
4001 Highland Center
573-3402

Astro-Graph

Bernice Bede Osol

For Wednesday, July 30, 1975

ARIES (March 21-April 19) It's fine to enjoy yourself doing "fun" things socially with friends, but if you splurge it'll bother you later.

TAURUS (April 20-May 20) You'll get satisfaction working around the house to benefit the family. Avoid overdoing, or you'll wind up grouchy.

GEMINI (May 21-June 20) Today you'll be about so much you could run into someone who's looking for an argument. When you do, keep it cool.

CANCER (June 21-July 22) You perform well today in anything you put yor hand to. Don't spoil it later by telling others how good you are. They know.

LEO (July 23-Aug. 22) Travel will make yo nervous later, though you've enjoyed an active day on the road. Plan to pack it in early.

VIRGO (Aug. 23-Sept. 22) If you're called upon to help a friend financially, do it without advertising later. He or she consider this confidential.

LIBRA (Sept. 23-Oct. 23) Handling large groups effectively is easy for you today. However, don't overextend your talents and be too bossy.

SCORPIO (Oct. 24-Nov. 22) Your intuition is especially sharp today, but don't extend your theoretical thinking into the evening.

SAGITTARIUS (Nov. 23-Dec. 21) After an unexpectedly bad start the day is mostly to your liking. Avoid chancing cross words with loved ones in the p.m.

CAPRICORN (Dec. 22-Jan. 19) It's a perfect day to change tactics in negotiations, as you've been contemplating. Do it before the sun goes down.

AQUARIUS (Jan. 20-Feb. 19) Keep yourself involved in physical or athletic activity. Shun situations that could lead to verbal confrontations.

PISCES (Feb. 20-March 20) Though you accept the terms before you tackle the job, you could later feel you've been gypped when the pay check comes.

Your Birthday

July 20, 1975

The year ahead will be one of many changes for you. You'll travel, possibly alter your mode of living and meet a lot of new aquaintaces.

(NEWSPAPER ENTERPRISE ASSN.)

One of the most remarkable museums in Italy displays only umbrellas. The Umbrella Museum in the village of Gignese recalls the days when virtually the entire town made and repaired umbrellas and parasols.

Cops' Hands Tied On Laughing Gas

DALLAS (AP) — Police say their hands are tied in attempts to control what has apparently become the "the going thing" among local young people—laughing gas.

Officers commented after three teenagers were found dead in a car in North Dallas over the weekend. A five-foot long cylinder of laughing gas—nitrous oxide—was found on the floor of the car with the valve open.

A medical examiner said the two young men and one young women died from asphyxiation.

Narcotics officers said Monday that widespread use of nitrous oxide in place of glue sniffing and other methods of getting "high" is demonstrated by an increasing number of thefts of the gas.

Nitrous oxide is described in medical texts as a general anesthetic which affects the entire body. It is used conventionally by dentists and doctors with a specific mixture of oxygen.

Officials at the medical examiner's office here said the gas creates "a blissful sensation separating the mind from the body."

"We are hearing quite a bit about nitrous oxide now," one Dallas detective said Monday. "But there is nothing we can do about it because it is not a controlled substance."

Nitrous oxide is not included in the Texas Controlled Substances Act, which regulates the possession of drugs such as marijuana, heroin and morphine.

Detectives said they have noted an increasing number of thefts of laughing gas from local hospitals. Earlier this year, a 26-year-old orderly at Presbyterian Hospital was found dead in an operating room where authorities said he had gone to inhale the gas.

The weekend asphyxiation deaths of Ken Ribelin, 19, Mitchell Rude, 18, and Terry Lynne Long, 18, all of Dallas, are currently "unclassified" by the medical examiner. The designation is used when officials are unable to determine whether death was caused by accident or suicide.

Police said they hope to track the source of the nitrous oxide gas cannister used by the teenagers through a serial number stamped on the container.

Tracy Andrus Has Hodgkin's Disease

BOISE, Idaho (AP) — Gov. Cecil D. Andrus says that his daughter Tracy, 19, has a controllable form of Hodgkin's disease, a cancer of the lymph glands.

Andrus said Monday that an examination indicates Tracy has a less-serious form of the disease. "It is considered very controllable to the point that Tracy will be able to live a relatively normal life," Andrus said.

Andrus said his daughter was operated on last week at St. Luke's Hospital in Boise for removal of affected nodes from her upper chest so that doctors could study them. On Saturday, her spleen was removed and small samples taken of the liver and other organs and tissues.

Tracy has been a student at Idaho State University. Andrus said his daughter plans to continue her studies this fall at Boise State University and perhaps return to Idaho State for the second semester.

Udall May Miss Some Key Votes

PHOENIX, Ariz. (AP) — A bout with pneumonia may force Rep. Morris Udall to miss some key votes in Congress, but should not affect his campaign plans for the Democratic presidential nomination, a spokesman says.

The Arizonan was hospitalized Saturday after complaining of back pains. The ailment was first believed to be a gall stones, then doctors said it might be a bladder infection, but later tests determined that Udall was suffering from pneumonia.

Use Snyder Daily News Classified Ads—Call 573-5486

BEAUTIFUL TURQUOISE JEWELRY
Come in and Browse Around
THE HITCHING POST

HUNTER'S HEADQUARTERS
We Now Sell Hunting & Fishing Licenses
We Buy - Sell - Trade
Money to Loan
For Sale
Guns Fishing Gear
Tools 8 Track Tapes
Stereo Guitars
Many other out of Pawn Items
Timely Pawn Shop
2409 Ave. R.
573-8335

Delicious
CANDY
By
Russell STOVER
ON SALE AT
Hinshaw's
573-9600 2408 College

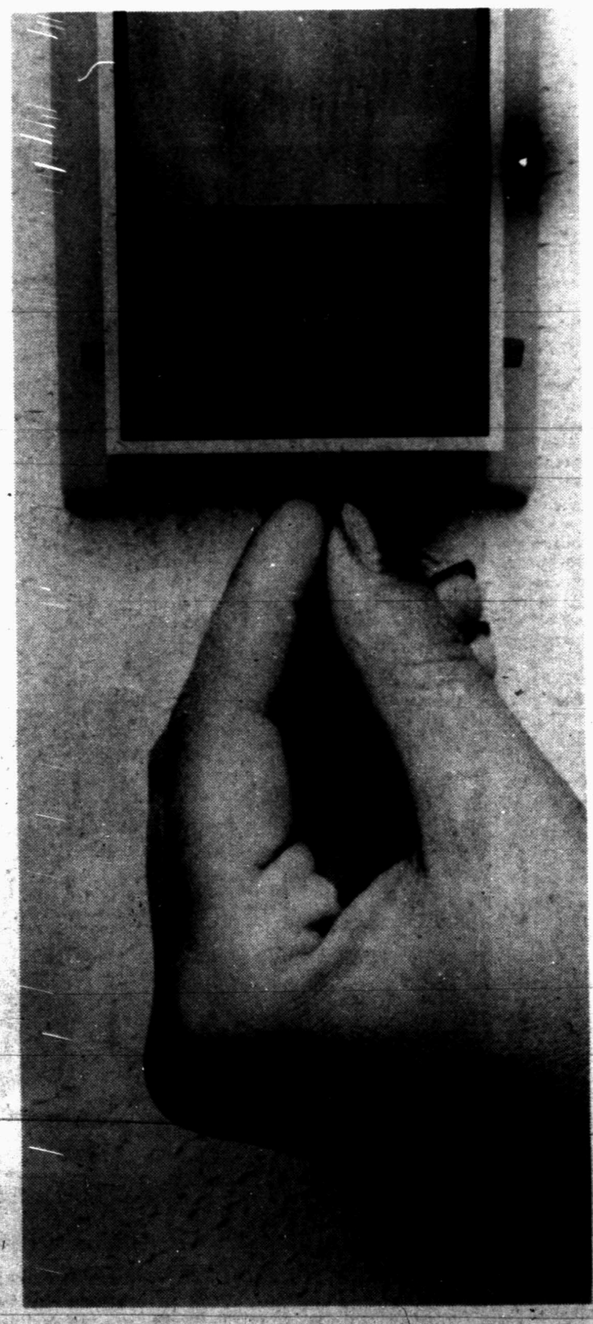

Higher costs are pushing up the price of electricity.

Here's how you can hold down your air conditioning costs:

1. Set thermostat at 78 degrees—the lower the setting the more electricity the unit uses.
2. Replace disposable or clean permanent type filters as needed—clogged filters make the unit work harder and use more electricity.
3. Provide adequate attic ventilation—this helps reduce heat buildup.
4. Install proper duct, ceiling and wall insulation and weatherstrip windows and doors—keep hot air out, cool air in. This helps reduce winter heating costs too.
5. Shade the outdoor unit from the sun but keep the unit free of grass or other obstructions that might prevent proper air circulation.
6. Keep windows and fireplace dampers closed—this prevents excessive loss of cool air and infiltration of hot air.
7. Shade windows from direct sunlight with awnings, blinds or draperies—this reduces the load on the unit.

Even though it's costing more, the electricity that's helping keep you cool this summer is still a good value. While the cost of living has increased 68% in the past 10 years, the price of electricity is up only about 25%.

TEXAS ELECTRIC SERVICE COMPANY
H. F. CLARK, Manager, Phone 573-5461

BUSINESS & INDUSTRIAL NEWS

CHOOSE FROM
100'S OF GIFT IDEAS...
Hoyt Furniture Co.
2112 25TH ST. 573-2143

• ENGINE TUNE-UP
• FRONT END Alignment
• MUFFLERS Installed
Interstate Batteries
Zenith Tires
MASON'S
AUTOMOTIVE 573-2791
1907 43rd—Behind Handy Hut

MICHELIN TIRES
PHILLIPS 66
Those Good Phillips Products
• TIRES • BATTERIES
• ACCESSORIES
McCormick Phillips 66
Super Service
East Highway 573-6222

BOOT and SHOE REPAIR
THE TACK ROOM
2415 Ave. R

Central Tire & Automotive
1510 25th
573-3567
Give Your Engine A Nitro 9 Treatment

AUTHORIZED MOTOROLA QUASAR DEALER
COMPLETE SERVICE
STRICKLAND'S TV

B F HEAD HEATING & AIR CONDITIONING
PAYNE
• Heating
• Air Conditioning
• Water Heaters
• Gas & Electric
Service on all Makes
CALL 573-3907

Personalized Cleaners
For Those Who Care
-Modern Equipment
-Expert Workmen
-Free Delivery
Joe Graham Custom Care Cleaning
2417 College Ave. 573-3401

LATE MODEL ★ USED PARTS ★
"Call Us...Chances Are We Have It."
5 State Hot Line Service
If We Don't Have It We Can Get It.
East Hiway 180 at Circle
BILL'S AUTO SALVAGE
Farmer's
Jimmy 573-9331 Jim

Air Conditioning
Repair & Service
Compressor & Parts
PHILLIPS QUICK SERVICE
1701 College 573-3331

PAYNE'S DRAPERY
Complete DRAPERY SHOP
• FREE ESTIMATES
Earline Payne, Owner
Cogdell Center 573-3771

SAFETY EQUIPMENT
• Hard Hats
• Safety Glasses
• Dust Masts
• Ear Stoppers
• Noise Guards
• Truck Back-up Alarms
Gayle McDonald Welding Supply
1110 College Ave. 573-5329

ART SUPPLIES
Books—Hallmark Cards
Monograming on All Paper Goods
Bennett Office Supply
1819 25th Street Ph. 573-7202

Home Owned—Locally Produced—For Particular People

House Of Flowers
"Flowers For Every Occasion"
2803 College Ave. 573-9600

EZELL-KEY FEED & SEED
"For Better Feed"
• Feeds • Seeds • Insecticides Fertilizer
1615 26th St. Phone 573-6691

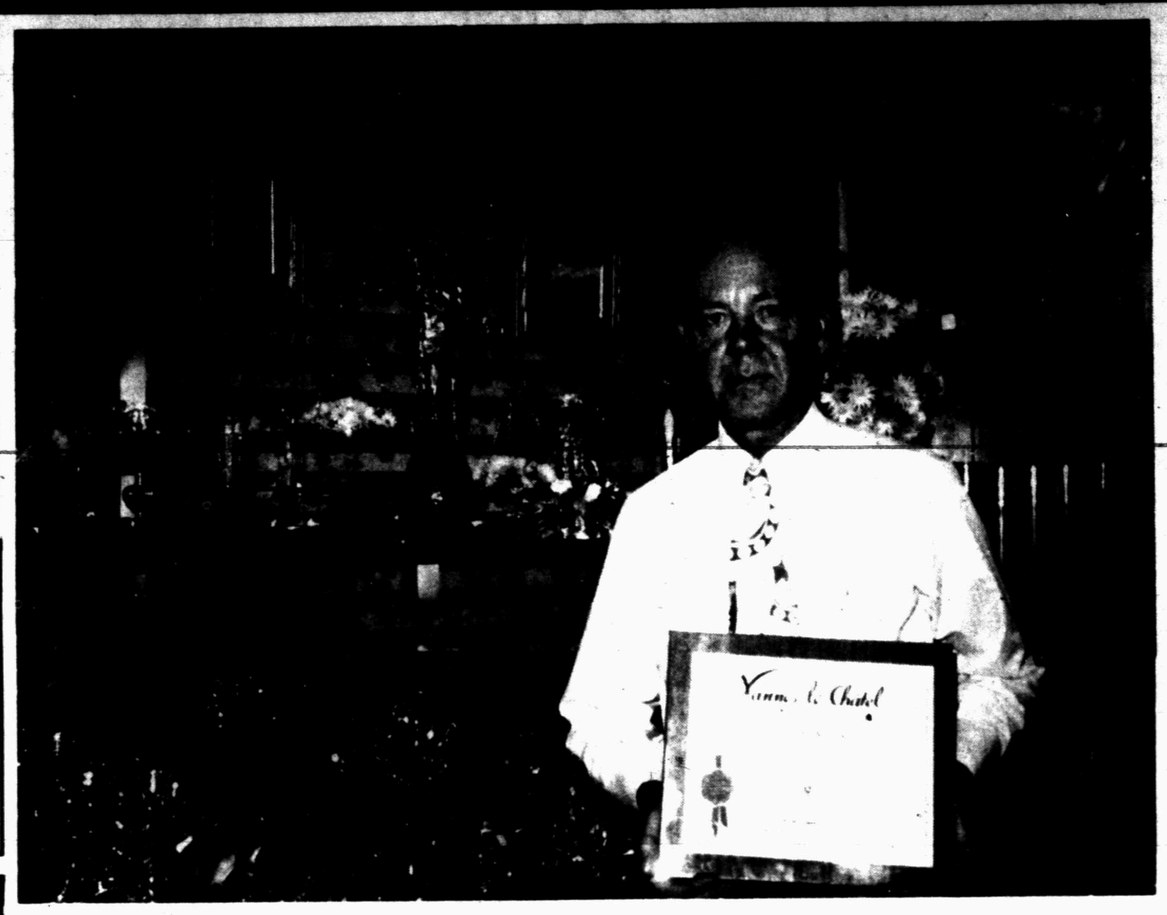

AUTHORIZED DEALER—Hershel Hinshaw, who operates the House of Flowers, 2804 College Avenue, with his wife, Pat, displays the authorization from Crystal Vannes le Chatel France for Hinshaw to purvey original crystal created by Vannes le Chatel. Hinshaw's has many items that would make ideal gifts for loved ones.

Gift Offerings At Hinshaw's Add Vannes le Chatel Crystal

Crystal Vannes le Chatel France announces with pride that the firm of Hinshaw's House of Flowers, 2804 College Avenue, has been authorized to purvey original crystal created by Vannes le Chatel.

"We're increasing our gift lines," said Hershel Hinshaw, who operates the House of Flowers with his wife, Pat. "And, we're getting in new crystal gifts every day."

Among the latest gifts obtained by Hinshaw are a beautiful crystal vase created by three French designers.

It would make an ideal gift for someone's birthday or anniversary.

Included among other gifts that would brighten the day of a loved one are clocks by Linden—Westminster chimes and strike clocks as well as travel clocks, Early American wood objects by Malleck, a wide selection of Randall ceramics, wall pieces, lamps, Fenton ware, hanging baskets, both fresh and artificial; music boxes, friendship plaques, pottery by Hagar, terrariums, bookends, brass, copper and pewter Figurines, Spanish objects and candles, candle rings and candle holders.

Hinshaw's also is the local dealer for world-famous Russell Stover candies. Some of the tasty candy available are marshmallow eggs dipped in finest milk chocolate, Pecan Delight, French chocolate mint, assorted cremes, mint Starlight kisses and lemon sour wedges.

Hinshaw's is a member of the American Florist Association as well as a member of two different floral delivery systems that can guarantee delivery of flowers for you to a loved one to virtually any country in the world.

The firm has greenhouse temperature and humidity control. You can always depend on growing plants purchased from Hinshaw's to be fresh. The firm has a wide selection of green-growing house plants and hanging baskets as well as seasonal blooming plants. Fresh flowers for all occasions can be found at Hinshaw's.

"We invite anyone to come in and browse around our shop," suggested Hinshaw.

Hinshaw's is open from 8 a.m. to 5:30 p.m. on weekdays and from 8 a.m. to 12 o'clock noon on Saturdays.

Bennett Office Supply Ideal Place To Prepare For School

School will be starting again before you know it, and Bennett Office Supply, 1819 Twenty-fifth Street, is an ideal place to get your back-to-school supplies.

Owned and operated by Harold Bennett, the firm has built a reputation over the past several years for quality merchandise at reasonable prices. You can always expect prompt and efficient service when you shop at Bennett's.

Included among their back-to-school supplies are such things as binders, papers, Schaeffer and Bic pens, left-handed scissors, rulers, dictionaries, erasers and two-ring and five-ring paper.

Bennett's also has some shop supplies, including dusting pads, drafting tape, compasses, drawing pencils, pencil printers, felt pens and organizers.

"We also have a good supply of Windberg limited and unlimited editions," said Bennett. These prints are world famous and will be sold as long as the supply lasts.

Bennett's has art supplies of all kinds, including picture frames, oils, brushes, canvass boards, drawing pads and easels.

The firm recently received a shifpment of hand and pocket electronic calculators, Some of them have square root and others are without it. Other gifts ideal for the student are Smith Coronas typewriters, both manual and electric.

Bennett's is always a good place to shop for gift items as well as school supplies. Included among the gift items available at Bennett's are Brownlow gift books, diaries, albums and scrap books.

Bennett's is located on the north side of the downtown square. Office hours are from 8 a.m. to 5 p.m. Mondays through Fridays and from 8 a.m. to 12 o'clock noon on Saturdays.

All of the employes at Bennett's are always glad to help you with your shopping needs.

Classified Ads—Call 573-5486

BACK TO SCHOOL SUPPLIES—Michael Stoker, Distributive Education student at Snyder High School, has been employed by Harold Bennett Office Supply, 1819 Twenty-fifth Street, on the north side of the downtown square. Here, she and the owner display Smith-Corona typewriters that would make an ideal gift for a student. Bennett's has many gift items and back-to-school supplies.

Reaction Mixed On Rail Plan

WASHINGTON (AP) — The long-awaited government reorganization plan for ailing Northeast railroads has won a mixed reaction in Congress but also pledges that action will be taken on the problem promptly.

Sen. Vance Hartke, D-Ind., chairman of the Senate Transportation subcommittee handling the problem, said the federal planners who announced the plan Monday were to be commended for their work.

But he said some changes in the plan clearly were needed. His panel already has conducted hearings on parts of the plan and will complete these soon after Congress returns from its August recess.

The Indiana Senator said his panel then will draft legislation to implement the plan, embodying some of its own ideas.

Hartke said he was confident Congress could enact the legislation this year.

Sen. Lowell P. Weicker Jr., R-Conn., senior Republican on the subcommittee, was not enthusiastic about the proposal. He called it "A mishmash which does not go nearly far enough."

After the outlines of the plan became known earlier in the year, many members of Congress criticized it for proposing to eliminate thousands of miles of track.

Sen. Richard S. Schweiker, R-Pa., repeated such criticism Monday. He said such a large abandonment would cost many jobs, and urged that there be a two-year moratorium on any such withdrawals.

The plan would consolidate seven railroads into a 15,000-mile system to be known as ConRail, stretching from the Atlantic to the Mississippi River. Backbone of the system would be the bankrupt Penn Central.

Also covered by the plan are the Erie Lackawanna, the Reading, the Central of New Jersey, the Lehigh Valley, and Lehigh and Hudson River, and the Ann Arbor.

The U.S. Railway Association said the reoganization would be the largest corporate reorganization in American history.

Use Snyder Daily News Classified Ads—Call 573-5486

Your Best FOOD VALUE is at MINUTE MARKET
MINUTE MARKET
520 East Hiway
573-9206

GULF STATES

Not Just Different — We're Better!
• Quality
• Flexibility — more than 2,800 design variations
• Nine attractive colors
• More value per sq. ft.
GIVE US A TRY!
FRANCHISED DEALER
573-6359
T.E. Shelburne & Son Inc.
1611 24th

SNYDER TRAILER SALES & RENTALS
Parts—Service
DEALER FOR:
-Golden Falcon Trailers
-Funtime Pickup Campers
Hawk Top Pick-Up Covers and Pick-Up Campers
Rental Rates:
Weekly—Weekends—Monthly
Call Early For Vacation Reservations
Dawson & Alma Moreland
17th At Ave. I 573-7528

KILL ROACHES ANTS

No-Roach. Available at:
Furr's, Safeway and other supermarkets.
Distributed by Kimbell's.

If you're looking for the best value in HOME-OWNERS Insurance you'll find it at State Farm
Give me a call today. You'll discover what's made State Farm the number one homeowners insurer in the world.
Roy J. McCloskey
3904 College Ave.
573-7266
Like a good neighbor, State Farm is there.
State Farm Fire and Casualty Company
Home Office
Bloomington, Illinois

Wisconin Engines - Submersible Pumps
I & R METER SERVICE, INC.
Complete Oilfield SALES AND SERVICE
2507 25TH STREET AC 915 573-3524

A.O.Smith
There's an A.O. Smith Water heater sized right, priced right for you at
ROBINSON
Plumbing, Heating & Air Conditioning Co.
2204 25th 573-6173
Serving Snyder 17 Years

CALL IN YOUR ORDER
No. 1 - 4301 College Ave.
PH. 573-8501
No. 2 - 108 East Highway
PH. 573-9041
Dairy Queen

U-Rent-Em
3403 College
573-5561
Ditch Witch C-9 Ditcher
1750 Watt Power Plant
Cement Mixer
Wheel Barrow
Concrete Jitterbug
Hammer Drill
MANY MORE ITEMS NOT LISTED!

Lindy Clark Farm Service Center
"METERED DELIVERY"
Butane & Propane Gas
1607 25th St. Phone 573-3516

Snyder Book Store 3904 COLLEGE AVE.
★ BIBLES ★ INSPIRATIONAL ★ GIFTS
★ PAPERBACKS ★ BEST SELLERS
★ WEDDING SERVICES ★ CHILDREN'S BOOKS