# THE SCURRY COUNTY TIMES

VOL. 73, NO. 33 — SNYDER, TEXAS, FRIDAY, ~~OCTOBER 31~~ NOVEMBER 7, 1958 — EIGHT PAGES—PRICE 5c


# Two More Soviet Nuclear Tests Reported By U. S.

WASHINGTON (AP)—The United States announced today that Russia has fired two nuclear weapons tests since this country halted testing. President Eisenhower said, however, that the American suspension will continue for the time being.

In a statement, Eisenhower appealed to the Soviet government to join in a temporary ban on experimental nuclear explosions.

At the same time he warned:

"If there is not shortly a corresponding renunciation by the Soviet Union (of testing), the United States will be obliged to reconsider its position."

Announcement of the new nuclear explosions in the Soviet Union was made by the Atomic Energy Commission.

There was an implication in the AEC statement that the Soviets might have thought the two tests would not be detected, alhough his was merely a speculation.

The AEC statement said:

"The Atomic Energy Commission today announced detection of two nuclear weapons tests which occurred in the U. S. S. R. on Nov. 1 and Nov. 3, respectively.

"Both explosions were of relatively low yield. They were conducted at a test site in the southern part of the U. S. S. R. rather than at the Novaya Zemlya test site north of the Arctic Circle where most of the tests in recent weeks have been held."

Eisenhower in his statement said that "this continued testing by the Soviet Union has occurred despite the fact that negotiations for the suspension of testing of nuclear weapons have since Oct. 31 been under way at Geneva."

The United States, he recalled, announced Aug. 22 that concurrently with the opening of the Geneva negotiations it would suspend the testing for one year "unless testing is resumed by the Soviet Union."

"The Soviet Union, which had been testing intensively at its arctic proving ground from the latter part of September to the end of October, has, however, continued to test at another location," Eisenhower said.

"The Soviet Union is continuing its nuclear testing in the face of a resolution voted by the United Nations General Assembly urging the parties in the Geneva negotiations not to undertake further testing of nuclear weapons while these negotiations are in progress.

"This action by the Soviet Union relieves the United States from any obligation under its offer to suspend nuclear weapons tests. However, we shall continue suspension of such tests for the time being, and we understand that the United Kingdom will do likewise. We hope that the Soviet Union will also do so.

"If there is not shortly a corresponding renunciation by the Soviet Union, the United States will be obliged to reconsider its position.

"The United States will, of course, persevere in the negotiations at Geneva to reach sound agreement for controlled suspension of nuclear testing."

Russia suspended tests March 31 and had not yet resumed them in August. Soviet scientists started a new series at the end of September, Moscow arguing that this was necessary because the United States and Britain had not accepted the Russian proposal in March to halt all testing permanently.

Later about Aug. 30 the Soviet government refused the U.S.-British call for tests to halt for a year on Oct. 31, and said it would be free to continue nuclear explosions until its total equaled that of the United States and Britain since March.

Eisenhower said the United States and Britain during the past week have maintained their Oct. 31 suspension.

The fact that the White House statement was upcoming had been announced Thursday night.

Until the new Russian blasts were announced, there had been some apparent hope that the Soviets would go along with a tacit suspension dating from Oct. 31.

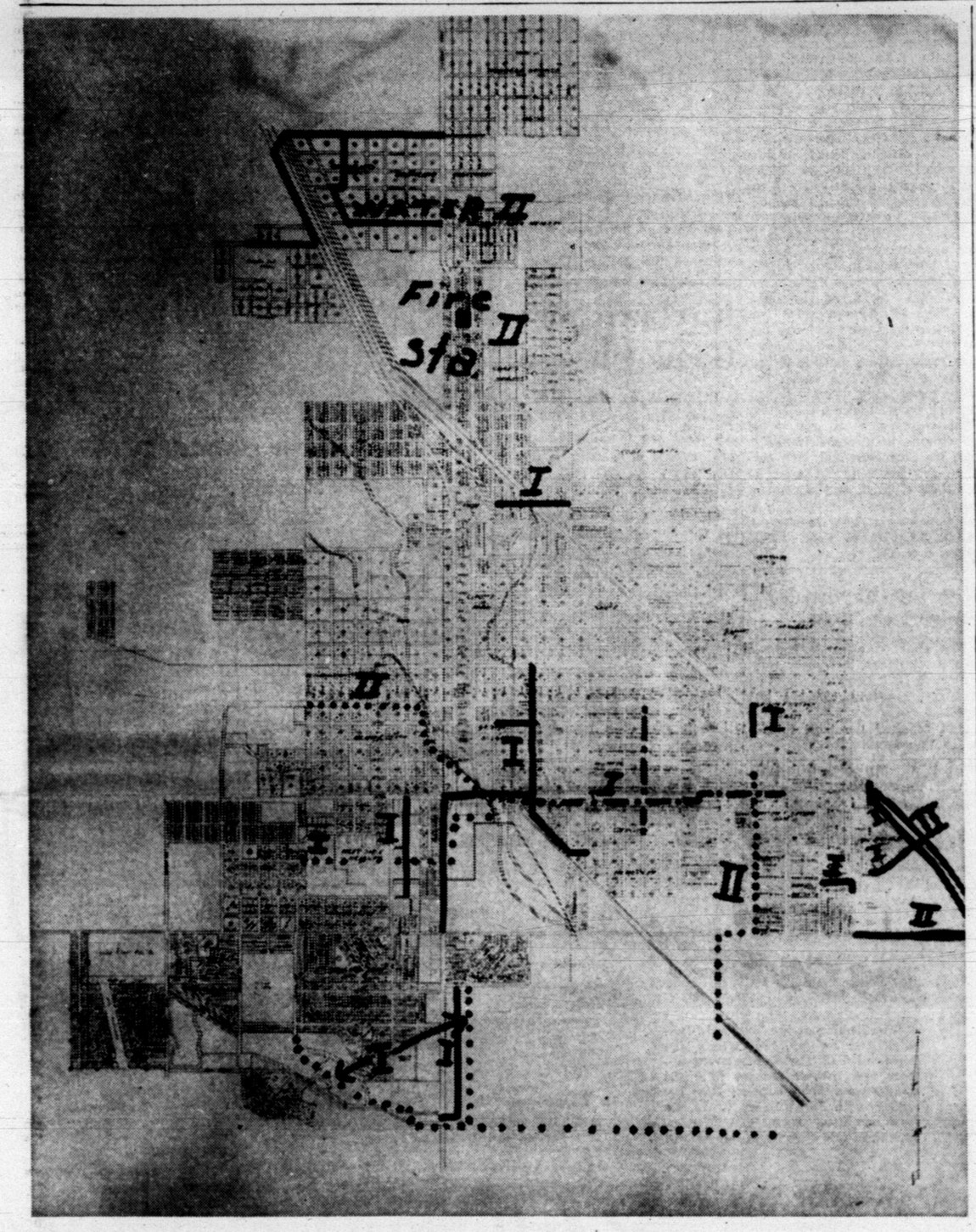


**IMPROVEMENTS CITY PROPOSES**—The map above of the city of Snyder pinpoints locations of the proposed improvements to be made by the city if voters approve the $890,000 bond issue here tomorrow. The dotted lines are new sewer lines or replacement of old ones with larger ones, the solid lines are new water lines, and the dot-dash lines are storm sewers. Location of street improvements and cross-town arteries are not shown on the map, nor is the location of the proposed new city hall shown. As the map shows, a major portion of the improvements will be made in central Snyder.

## United Fund Contributions Coming In

Contributions to the Scurry County United Fund were boosted to $4,795 today in the third day of the campaign since the various divisions began having their kickoff meetings.

The last kickoff gathering was held last night by the rural division, headed by Ross Williams and Pat Moore.

At the dinner, Williams presided. Talks were made to the 30 workers attending by Moore, Renal Rosson, general campaign chairman, and Stanley Noah, United Fund president.

All seven divisions of the United Fund are now working, and each has turned in a few reports from workers.

Many of the divisions are holding periodical report meetings.

While many of the workers were expected to complete their contacts during the latter part of this week, many others will be at work throughout next week.

Most of the divisions expect to complete the major portion of their work during the next week.

The United Fund here has a budget goal of $42,050 for the nine agencies. The participating agencies are Salvation Army, Boy Scouts, Girl Scouts, Scurry County Boys Club, Gonzales Warm Springs Foundation, West Texas Boys Ranch, Red Cross, Heart Fund, and United Service Organizations.

## Lunar Rocket Has Knock; Shot Delayed

CAPE CANAVERAL, Fla. (AP)—A strange knocking noise inside the missile early today caused postponement of the latest Air Force attempt to shoot a satellite around the moon.

The huge Pioneer moon rocket glowed in the rays of floodlights for more than two hours in a driving rainstorm before the launch was called off at 12:34 a.m.

The Air Force has two more chances to shoot for the moon this month — in the early morning hours of Saturday and Sunday and then only within a critical time period of 18 to 20 minutes.

The time on a moon launching is critical because the earth and moon are in the opportune position for just brief periods each day.

If the missilemen fail to fire within the specified time, they will have to wait until early in December.

## Quake Rolls Over Japan

TOKYO (AP)—A major earthquake spawned deep in the Pacific rolled over northern Japan in a thunderous wave today. It smashed windows and broke power lines.

No casualties or serious damage were reported, however.

A tidal wave alert was flashed immediately across the main northern island of Hokkaido and northern Honshu but was canceled later.

Unusual wave action was reported from Wake Island, east of Japan. A weak tidal wave hit Hawaii. The Hawaiian islands of Oahu and Kauai reported rises of about a foot along their shores. There were no immediate reports of injuries or damage.

The quake rumbled and jerked across Hokkaido for two terrifying minutes, beginning at 7:58 a.m. Lesser shocks surged as far south as Yokohama, a distance of some 600 miles.

## Grand Jury Returns One Indictment Here

The Scurry County grand jury for the October-November term completed its deliberations yesterday, and Judge Sterling Williams dismissed the jury, subject to recall during the term.

One bill of indictment was returned, that a felony swindling charge against a man not yet in custody.

**ANOTHER MAN** died in Scurry County traffic last night when this Chevrolet pickup overturned 12 miles east of Snyder on U. S. Highway 180. He was A. Z. Gay, 52, of Big Spring. (Lee Watson photograph)

# 12th Traffic Fatality For '58 Recorded

Scurry County's 12th traffic fatality for 1958 came last night, only about 33 hours after the county's 11th fatality.

Aubrey Zelma Gay, 52, of Big Spring, was dead on arrival at Cogdell Memorial Hospital following a pickup accident about 12 miles east of Snyder on U. S. Highway 180 last night.

Seriously injured, but not believed critical, was Dennis L. Livingston of Midland, who was still in Cogdell Hospital this morning. Livingston had several broken ribs and possible other injuries. Both were taken to the hospital by Bell ambulance.

The accident occurred at about 10 o'clock last night. The 1954 Chevrolet pickup was the only vehicle involved.

The pickup overturned two or three times. It had left the pavement on the lefthand side of the road, traveled more than 500 feet before moving back onto the pavement, skidded more than 180 feet and then left the pavement on the right side, overturning and coming to rest more than 180 feet from the point at which it had last left the pavement. It had been traveling east.

Gay, a resident of Big Spring 38 years, was born April 1, 1906, in Bowie County. He was a member of the Methodist Church.

The body was taken to Nalley-Pickle Funeral Home in Big Spring for funeral arrangements.

Survivors include two daughters Patsy Bess Gay and Mrs. Thad McGee, both of Big Spring; one sister, Roberta Gay of Big Spring; two brothers, H. L. Gay of DeKalb and Morris Gay of Big Spring.

With 12 fatalities so far, 1958 has now equalled 1954, which was the second largest year of traffic fatalities in recent history. The record year was 1950 with 21. There were only five last year.

The accident was investigated by officers of the highway patrol and sheriff's office.

## Plaintiff To Get $15,000

The plaintiff was awarded $15,000 by a jury in 132nd District Court here in the case of R. R. Ellison, Sr., of El Paso vs. Panhandle & Santa Fe Railway Co.

The suit, first filed by Ellison in 1953, was amended by his wife following his death in 1956. He had been injured while at work for Santa Fe in El Paso, and his wife's petition said the injury, sustained in 1952, finally resulted in his death. She originally asked for $73,560.

The jury completed its deliberations yesterday afternoon.

Representing the plaintiff was the Snyder firm of Park, Hemphill & Auforth. The defendent was represented by the Sweetwater firm of Mays, Leonard & Moore. Judge Sterling Williams presided.

## Producer Of TV Quiz Show Is Indicted

NEW YORK (AP) — Albert Freedman, 36, producer of the defunct television show "Twenty-One" was arrested today on a two - count indictment charging that he lied in denying that he supplied questions and answers to contestants on the show.

Freedman, of New Rochelle, N.Y., became the first to be indicted in the probe of television shows after rigging charges were brought against them.

He is employed by Production Services, Inc., the corporate name of the firm owned by Jack Barry, a master of ceremonies; and producer Dan Enright, owners of Twenty-One."

Dist. Atty. Frank S. Hogan said Freedman had been named in two first degree perjury indictments returned by a New York County grand jury.

Freedman had been employed as producer of the show from November 1956 until it closed last month.

Hogan said Greedman's job was to interview prospective contestants and to assist in the selection of program questions.

The indictment charges that Freedman "knowingly lied" when he denied having revealed questions or answers to contestants on the show. The indictment further said "he had, in fact, revealed questions and answers" to contestants "prior to their appearance on 'Twenty one.'"

## WEATHER

SNYDER TEMPERATURES: High Thursday, 67 degrees; low, 34 degrees; reading at 7:30 a.m. today, 37 degrees.

West Texas: Clear to partly cloudy windy and warmer in Panhandle. South Plains and upper Pecos Valley eastward this afternoon. Warmer Pecos Valley eastward tonight, cooler in Panhandle. South Plains and upper Pecos Valley eastward Saturday.

# Officials Urge Big Turnout For Bond Election Saturday

A big turnout of voters in tomorrow's city election to decide on issuance of $890,000 in bonds for improvements during the next five years has been urged by city officials.

"We hope that everyone who is qualified to vote in the election does so," Harold Bennett, mayor, said.

Persons qualified to vote are city taxpayers who are otherwise qualified by residence and poll tax receipts.

"We feel that this election, and the improvements to be made if the proposal carries, are vitally important to all citizens of Snyder," Bennett added.

"And a big turnout of voters can be of great benefit to the city if the bond proposals carry because the turnout of voters very favorably affects the interest rates at which the bonds can be sold," he said.

Bennett said that a small turnout of voters indicates little citizen interest and participation and bond purchasers tend to charge higher interest rates than when a large turnout of voters register high interest of citizens in the city affairs.

[illegible] expressed on the ballot improvements including opening of Twenty - eighth Street and Thirtieth Street east and west across town, opening of Avenue O south of Twenty - ninth Street to Thirtieth Street, and a storm sewer in east Snyder.

Water and sewer system and plant expansions.

A sub fire station and equipment for north Snyder.

A new city hall building.

The city proposes to begin the improvements as soon as the bonds can be favorably sold if the issue passes, but only $430,000 of the bonds are to be sold at first. The remaining $460,000 would be sold three to five years later to finance the second phase of the program.

By splitting sale of the bonds the city can handle the program without any increase in the city tax rate, or any increase in valuation of property. Normal growth of the town would finance the issue.

# Salvation Army Among First To Arrive When Help Needed

(Editor's note — This information, prepared by the Salvation Army, is the fifth of a series on the nine agencies of the Scurry County United Fund, which has its campaign underway for a budget goal of $42,050.)

Consoling the bereaved, feeding and clothing those dispossesed by disaster, defying danger, if necessary, to serve others — all these acts are everyday occurrences to Salvation Army workers who are always among the first to arrive on the scene of devastation.

Salvation Army Sergeant J. C. Smith of Beaumont, who lost a foot in the Texas City disaster while serving hot coffee and food to weary rescue workers, was an example.

On April 16, 1947, following the first explosion in Texas City, Sergeant Smith — manning one of the many Salvation Army emergency canteens in service, refused to heed the warning that a second ship was expected to explode. He had driven his canteen to every major disaster along the coast during the past five years, and had faced personal danger many times. To the 67-year old Salvationist, the Army's creed of "meeting need at the time of need and point of need" was a sacred trust.

In Texas, the Salvation Army is well equipped to provide immediate emergency relief in any part of the state. The Texas Division, with headquarters in Dallas, maintains strategically located emergency disaster mobile canteens and equipment, fully stocked with food supplies and ready to roll at a moment's notice.

These mobile canteens are stationed at Amarillo, Austin, Beaumont, Big Spring, Corpus Christi, Dallas, Fort Worth, Houston, Longview, Odessa, San Antonio, Sher-

See OFFICIAL, Page 2

# Sen. Johnson Pledges Demos Will Meet President Halfway

By ERNEST B. VACCARO

WASHINGTON AP — Sen. Lyndon B. Johnson D-Tex pledged victorious Democrats today to meet President Eisenhower at Last halfway to avoid partisan warfare in the two years ahead.

The Senate majority leader said that a nation "cannot exist in the field of foreign affairs and defense when it speaks with two voices."

At the same time, Johnson sketched the broad outlines of a 12-point legislative program, some parts of which are certain to draw Eisenhower's fire.

Johnson also took obvious note of Eisenhower's campaign speeches calling some Democrats spendthrifts, radicals, boondogglers and gloomdogglers, but said his party would not seek revenge.

"Every campaign, of course, produces its exaggerations and its heated remarks," said Johnson, who with House Speaker Sam Rayburn will lead the next Congress.

"Some people will say things—when they see a few votes fading away—which they would never say upon reflection."

Johnson's speech was prepared for a Texas Business Education Day at Big Spring, Tex. Copies of his address, his first since Tuesday's elections greatly increased Democratic congressional strength, were given out at Johnson's Capitol office.

"The Democrats will give the President the same type of cooperation that he has received from us ever since he came into office," Johnson said.

When the Democrats agree with the President, they will try to support him, Johnson said, and when they disagree, they will try to present constructive alternatives.

Some of the proposals Johnson outlined today appeared certain to win opposition from Eisenhower, who re-emphasized at a Wednesday news conference what he called the dangers of reckless spending.

Without specifying what he had in mind, Johnson called for a new farm program, saying, "There is something wrong when the government must spend 53 cents for every net dollar the farmer takes in."

Eisenhower told reporters Wednesday he contemplated no change in the administration's farm policy.

**RURAL DRIVE KICKED OFF**—Ross Williams, left, and Pat Moore, standing at the head of the table above, are co-chairmen of the rural division drive of the Scurry County United Fund. Their kickoff dinner held last night at Sallie's Dining Room, was attended by representatives of all rural areas of the county. (Lee Watson photograph)

# Academic Instruction Gets Top Priority In Colleges

By FRANK N. MANITZAS

AUSTIN (AP) — Academic instruction in the state's 18 tax-supported colleges and universities moved into the top priority last night with a yet-to-be-tested shove by the Texas Commission on Higher Education.

It approved the largest budgets ever for the operation of state higher education institutions with emphasis on more money for teaching salaries, libraries and research.

However, commission members said they did no know how the Legislature would react to their recommendations when it meets next year to make 1960-61 appropriations.

"Extension services have been built up in the past and the academic has been slighted badly," Dr. Ralph Green, executive director, told the commission. "The plea we're making is to hold down extension services with emphasis on educational requirements and academics."

The commission approved all proposals suggested by the staff and did a little chopping of its own on extension service and experiment station programs directed by state schools.

Over-all, the 18 schools will get about 67 million dollars annually under the commission's budgets. It's a 10 million dollar a ygar increase over present expenditures, but seven million dollars less than the colleges and universities asked. The total is a 41 per cent jump in tax monies from the general revenue fund.

Cut out because of its non-academic priority was the use of tax monies for intramural athletics and for free or low cost medical care now provided at all schools. The commission said they should be on a self-supporting basis.

College presidents had asked more study be given to the proposals, especially the intramural program. Several presidents said it means additional fees would be charged students.

But the presidents hailed the more money for additional teachers or salary boosts "as a great step forward." They generally agreed to the commission's action except in some cuts on building improvement and upkeep. The University of Texas aid it was not satisfied at all with an across the board five per cent increase for its medical school and planned to carry the debate to the Legislature.

The commission's recommendations will be considered by the Legislature along with suggestions from Gov. Price Daniel, the Legislative Budget Board and from final hearings before the House and Senate Appropriations Committees.

The commission also recommended:

1. Elimination of the 17-year-old Cotton Research Council and the Rodent and Predatory Animal Control Service. It said the council duplicated other research programs and that rodent control was a local responsibility and not that of education.

1. Elimination of the state teachers college board of regents executive secretary and his office in Austin as an unnecessary expense.

3. Setting up Texas A&I at Kingsville as responsible for controlling research in citrus fruits, eliminating Texas A&M's part in the program to stop duplication.

4. Refused Texas Tech's request to use state funds for a Bureau of Business Research. It has been operating the past year on money provided by the West Texas Chamber of Commerce.

5. The Legislature allow the University of Texas to quit paying fire insurance on its buildings or make the other schools pay it. Only Texas is required to now by law.

6. Eliminate the use of state funds for the operation of the Texas transportation institute at Texas A&M.

7. The Legislature remove the operation of museums from the colleges and put them under another agency. The museums are at Austin, Huntsville, Canyon, Lubbock and El Paso.


THE SCURRY COUNTY TIMES

Published every Friday in Snyder, Texas by the Feather Printing and Publishing Co., Inc., at Snyder, Texas.

Entered as second-class matter at the Post Office at Snyder, Texas.

HERBERT FEATHER, Publisher

SUBSCRIPTION RATES: In Scurry, Nolan, Kent, Fisher, Garza, Howard and Borden Counties $4.00 per year.

All other Texas counties $5.00 per year

Outside Texas $6.00 per year.

Other rates on request.

MEMBER OF THE ASSOCIATED PRESS

The Associated Press is exclusively entitled to use for republication all news dispatches credited to it and not otherwise credited to this newspaper also local news published herin. All rights reserved for republication of special dispatches.

Any erroneous reflection on any person firm or corporation which may occur in the columns of THE SCURRY COUNTY TIMES will be gladly corrected upon being brought to the attention of the management.

All unsolicited articles, manuscripts, letters and pictures sent to the Scurry County Times are sent at the owner's risk and The Scurry County Times expressly repudiates any liability or responsibility for their custody on return.

The publishers are not responsible for copy ommissions, typrographic errors or unintentional errors that may occur other than to correct in the next issue after it is brought to their attention.


# PUBLIC RECORDS

**FILED IN CIVIL DISTRICT COURT:**

A. C. Martin vs. Clyde L. Godwin and Claude L. Godwin, suit for refund of purchase price.

**WARRANTY DEEDS RECORDED:**

Annie Mae Sears, individually and as independent executrix of estate of F. G. Sears, deceased, to Clifton S. Perkins, Jr. Nolan County, lot 3, block 11, Original Town of Snyder.

**NEW VEHICLES REGISTERED:**

B & H Well Service from Watson Truck & Supply, 1959 International truck.

# Train Wreck Blame Fixed

WASHINGTON (AP)—The Interstate Commerce Commission said today a failure to obey signals caused the plunge of a Jersey Central commuter train into Newark Bay Sept. 15. The engineer and 47 others died.

The commission recommended that Central Railroad Co. of New Jersey equip the bay bridge at Elizabeth, N.J., with either an automatic speed control or automatic train-stop system.

In September's disaster, the report said, the train was speeded up after going by a restricted speed signal and then passed a stop signal.

"It is very probable," the ICC said, "that if movements over the bridge had been protected by an automatic train-stop system of any of the many types now in service, the accident would have been averted."

In line with a final autopsy report by the Jersey City Medical Center, the commission said the engineer, Lloyd Wilburn, 63, of Redbank, N.J., died of drowning.

# HOSPITAL NOTES

**COGDELL MEMORIAL**

ADMISSIONS — Paula Ruth McDonald, 2105 Twenty - ninth Street; Lewis A. Melton, Route 3; Fred Leo Moffett, 2209 Fortieth Street; Nina Lee Jones, 1211 Twentieth Street; Maria Rivera Montalvo, 821 West Curtis, Harlingen; Sonie Lee Holman, 2311 Avenue M; Jeffrey Brown Thomas, 2902 Thirty - fourth Street; Bill Jack Hall, 2602½ Avenue H.

DISMISSALS — Opal Sanders, Snyder; Bessie Maynard, Fluvanna; Eloise Kelly, Gen. Del.; Sonie Holman, 2311 Avenue M; Maria Montalvo, Harlingen.

# BIRTHS

Mr. and Mrs. Jeventino Montalvo, Harlingen, are parents of a three - pound, 12-ounce son, born at 6:02 a.m. yesterday in Cogdell Memorial Hospital.

A daughter weighing six pounds five and one-half ounces, was born to Mr. and Mrs. Dan Sanchez, south Avenue S, at 1:28 p.m. yesterday in Cogdell Hospital.

# OFFICIAL

Continued From Page One

man, Victoria, Waco and Wichita Falls.

If a tornado should strike your town of Snyder, the Salvation Army would be there within the shortest possible time to give emergency relief. One or more of these canteens would be sent immediately to provide whatever emergency relief might be required.

One of the best equipped in the state and maintained on a ready to roll basis — is attached to Texas Divisional Headquarters at Dallas. It can be sent into any disaster area in the state and carries sufficient food supplies for several days.

The value of this canteen in an emergency has been illustrated in numerous disasters, including major floods and tornados. More recently it was proven of exceptional value at the scene of a drowning.

For several agonizing days, while workers searched for the body, the canteen's short-wave radio was the only means of communication between rescue workers, the police department and sheriff's office of the nearest town.

In addition to emergency mobile canteens, the Army, when necessary, will secure the kitchen facilites of a church or school for mass feeding. Because many families may be left with only the clothing on the backs, the Salvation Army gathers donated clothing and distributes it to those in need.

Herbert Feather, chairman of the Snyder Service Unit Committe of the Salvation Army said today that day-to-day welfare services are performed by local members of the committee who volunteer their time and services. In the event of a disaster, Salvation Army officers move in to help where necessary. He added that these services are financed largely through contributions to the Scurry County United Fund, and urged all citizens to give generously so that the Salvation Army can continue to "meet human need, at the time of need, at the point of need".

The Salvation Army is included in the 1958 United Fund budget here for $5,000.

## Hub Caps Reported Stolen Last Night

Hub caps were stolen from a 1953 Buick owned by Emory Hall, owner of Hall Drug on the East Highway, sometimes during last night.

Hall reported the theft to city police this morning.

# TROUBLE COMES IN BUNCHES FOR HERMLEIGH MAN

Misfortunes and tragedies happen in spurts.

Mine cave - ins and explosions seem to all come at once. Plane crashes and train wrecks come in seasons.

And for H. M. Lomax of Hermleigh everything seems to happen at once.

At least it was that way this week.

Lomax and a brother, Robert Lomax of Abilene, who had just got out of the hospital, drove from here to Abilene Wednesday to see their mother, who is ill.

When they got there they found that a nephew, of Spearman, was in Hendrick Memorial Hospital isolation ward with polio.

Their oldest brother, Kenneth Lomax of Abilene, was to have major surgery yesterday.

Another brother, Pete Lomax of Buffalo Gap, was seriously injured and a man riding with him, Ira Van Bradley of Abilene, critically injured when Lomax's pickup had a blowout and overturned between Merkel and Trent at about 3 p.m. yesterday.

As if that were not enough, the Hermleigh Lomax's troubles increased when the cylinder head on the motor of his pickup burst at Tye while he was on the way to Abilene.

# Rayburn Sees Good Chance

GREENVILLE, Tex. (AP) — Speaker Sam Rayburn said here last night the Democrats have a good chance of electing a president and controlling Congress in 1960.

He told the annual banquet of the Greenville Chamber of Commerce that "if we can get the proper candidate we'll not only control the House and Senate, but we'll have a democrat in the White House."

"We're going to try to do a great job for the American people and be as non-partisan as possible or as the Republicans will let us be," Rayburn said of a newly-elected Democratic Congress.

## Presbyterian

Sunday will be Stewardship day at the First Presbyterian Church here.

Members who plan to help in a canvass during the afternoon will remain at the church for lunch after the morning worship services, when the pastor, the Rev. R. Charles Spivey, will have as his topic, "Power Of The Cross."

The canvass of members will be made from 2 p.m. to 5 p.m. and members are urged to make every effort to be at home when canvass workers call.


**Visual Care At Reasonable Cost!**

You do not have to pay excessive prices. We charge only actual cost of lenses and frames—plus fee for examination and fitting of glasses.

Call Today For Appointment

**Dawson Optometric Clinic**

1906-26th St. Phone HI 3-4503

**CANYON DRIVE-IN**

Big Spring Highway Phone HI 3-7212

TONIGHT AND SATURDAY

**First Run In Snyder!**

SECOND FEATURE

PLUS COLOR CARTOON

**Snyder Theatres Present Today & Saturday:**

**Palace** PHONE 3-3442

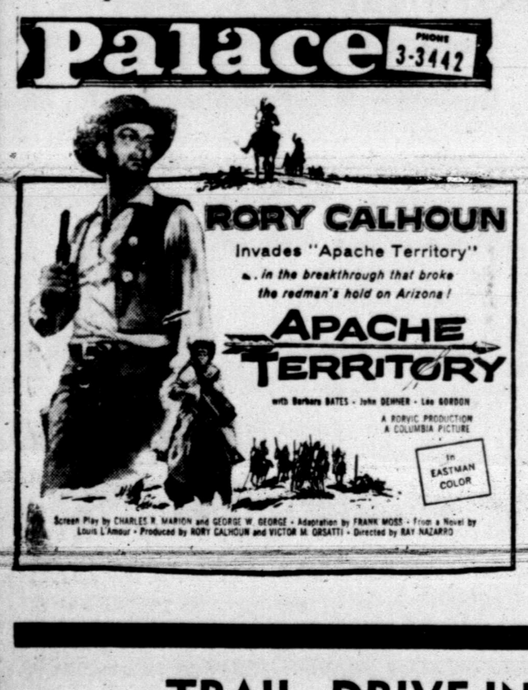


**Starlite** DRIVE-IN THEATRE

EAST HIGHWAY · PHONE 1-5843

SECOND FEATURE

**"GHOST OF THE CHINA SEAS"**

STARRING JOHN PAYNE

**TRAIL DRIVE-IN—THRU SUNDAY**

FIRST FEATURE

**"LAST FRONTIER"**

WESTERN ACTION IN COLOR

STARRING VICTOR MATURE

SECOND FEATURE

**"DEVIL'S CANYON"**

ADVENTURE DRAMA IN COLOR

WITH DALE ROBERTSON · VIRGINIA MAYO

**GO FORD-WARD**

...for the **BIG SAVERS!**

You're looking at the '59 Ford Styleside! And for '59, there's lots new besides styling. There's new strength—from new heavier bumper to husky wrap-around body corners. New gas savings with Ford's Short Stroke Six. New comfort—colorful cab interiors, smoothest ride of any half-ton pickup!

...for the **HARD WORKERS!**

New additions to Ford's '59 line of 371 models—Tilt Cab Tandems, rated up to 75,000-lb. GCW! They combine all the advantages of modern tilt-cab design with the carrying capacity of tandem axles. Other all-new models: 4-wheel drive units at low Ford prices, available early in 1959.

...for the **SMART LOOKERS.**

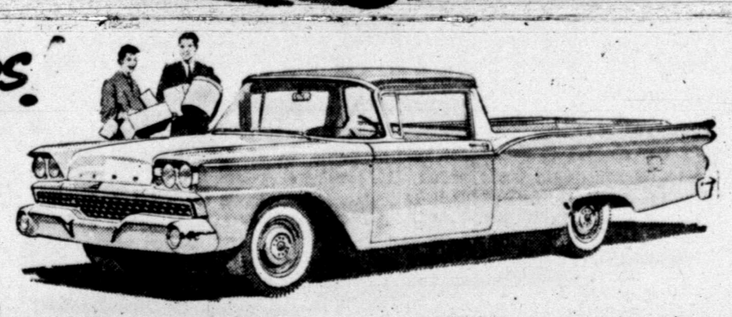

It's the '59 Ford Ranchero—*new* from longer wheelbase to greater loadspace! Ranchero gives you the luxury and handling ease of a '59 Ford car . . . yet it hauls half-ton loads with ease! Its new features include a 20% bigger windshield, increased body strength, new ride stabilizers.

**GO '59 FORD TRUCK**

They're here—new Ford trucks for '59. Here to take you *Ford*-ward for savings, *Ford*-ward for modern style and dependability!

There are brand-new models: Tilt Cab Tandems, 4-Wheel Drive Pickups. Brand-new features: nylon-reinforced seat fabrics that wear up to twice as long, new *Custom* Cab interiors with handsome two-color styling on instrument and door panels. And there are the proven gas savings for Ford's Short Stroke engines, the proven longer life of Ford's rugged chassis! Come see the new '59s now!

F.D.A.F. **FORD TRUCKS COST LESS** *less to own... less to run ... last longer, too!*

**WILSON MOTORS**

1615-26th St. Snyder, Texas

**JEWEL PINS**—The four ladies above are shown as they were in ceremonies conducted Thursday evening and received their jewel pins from Gamma Upsilon Chapter of ESA. From left to right are: Mrs. Gary Hill, Mrs. Ralph Foster, Mrs. Jimmy Rodgers and Mrs. Tommy Ivison. (Lee Watson photographs)

**PLEDGE PINS**—Pledge pins were received at the meeting Thursday evening of the Gamma Upsilon Chapter of ESA by the above ladies. They are from left to right, Mrs. Eugene Glascock, Mrs. Doug James, Mrs. Royce Pierce and Mrs. Nathan Mearse.

## Mrs. C. Sparks Hostess To Sorority Meeting

The Gamma Upsilon Chapter of ESA met in the home of Mrs. Charlie Sparks, 300 Thirty-sixth Street at 7:30 Thursday evening.

The pledge and jewel pin ceremonies were conducted by the President, Shirley McDaniel, assisted by Joyce Williamson and Adrienna Sparks.

Girls receiving the jeweled pins were LaVerne Foster, Emma Lee Hill, Carmen Ivison, and Delores Rodgers. Pledge pins were received by Sharon Mearse, Barbara Pierce, Sid James and Bobby Glascock.

Plans were discussed and made for the Thanksgiving dinner with Norma Thompson and Joyce Williamson as hostesses. Husbands of members will be guests at this affair scheduled for November 20th, in the home of Mrs. Williamson, 3117 Avenue T.

The group drew names for secret sisters.

In reporting for the yearly project "Hobby Hunting" three members who had taken up sewing as a hobby, modeled garments which they had made. Mrs. Williamson showed an attractive formal she had made for her daughter, while Billy Springer modeled a black chemise dress and Mrs. Thompson a chemise jumper and blouse.

Coffee, Cokes and cinnamon buns were served to the following: Shirley McDaniel, LaVerne Foster, Billy Springer, Bobby Glascock, Ida Stokes, Peggy Guy, Marjetta Black, Jamie Boren, Ila Sue Minor, Barbara Pierce, Sid James, Joyce Williamson, Norma Thompson, Sharon Mearse, Delores Rodgers, Carmen Ivison and Emma Lee Hill.

Member Texas Optometric Association

**Drs. Blum and Nesbit**

OPTOMETRISTS

1825 25th St.

Phone HI 3-3992

## Naomi Circle Meeting Held

The Neomi Circle of the First Presbyterian Church met Tuesday at 9 a.m. in the home of Mrs. W. S. Smallwood, 3008 Thirty-ninth Street.

The meeting opened with a devotional "Living Around It", followed by prayer for missionaries led by Mrs. Harry Redwine.

Mrs. Bill Jones, circle chairman presided over the meeting and urged all members to attend the "World Community Day" Friday at the church starting at 10:30 a.m. to be followed by a covered dish luncheon.

A treasurery report was given and members were urged to pay pledges by Dec. 10 to Mrs. Charles Meyer, treasurer.

Mrs. John Covey led the Bible lesson from the study book 'Meet Dr. Luke'. A discussion of parables of lost sheep, lost coin and the prodical son, was held.

Mrs. Bill Jones led the study on the Middle East, discussing the place of the ancient and evangical churches.

The group was reminded to attend the fellowship coffee at the church on Nov. 18th at 7:30 p.m. Mrs. Charles Spivey will be hostess and Mrs. W. E. Greggs, hostess.

The meeting closed with prayer, with eight members present.

## Sorority Meet Held At Ira

Mrs. Bill MacDonald of Ira, was hostess to the Lambda Kappa Chapter of Beta Sigma Phi Tuesday evening in her home.

Mrs. Jean Connor, president called the meeting to order with eleven members present.

The program was given by Mrs. Curtise Wise, who spoke on "Poise and Charm" and Mrs. R. C. Taylor who gave "Interpretation of Love".

Refreshments of coffee and cake were served.

**Paying 3½% Interest On Savings!**

*Drive a better car with the help of our generous dividends!*

Savings Insured Up To $10,000 By A Branch Of The Federal Government

**Snyder Savings & Loan Assn.**

2605 Ave. S Phone HI 3-7441

A platter of deviled eggs is always a good "extra" to have at a buffet supper. Garnish each egg with olive, pimiento, anchovy or parsley sprigs, and surround with crisp greens.

## *Cosmorama Club Hears Civic Program*

The Cosmorama Study Club met Wednesday afternoon at 4 o'clock at the Martha Ann Woman's Club with Mrs. E. J. Richardson Jr., vice-president presiding in the absence of the President, Mrs. Clyde Hall.

Mrs. Bill Brown was introduced as a new member of the club.

The program on "Civic Improvements" was under the direction of Mrs. Fred Bullard. Harold Bennett, mayor of Snyder, and W. W. Park, city attorney, discussed the proposed bond issue for the city of Snyder. Bennett stressed the importance of the issues in connection with the anticipated growth in population and building during the next five years.

The proposal is to issue $890,000 in city bonds to a five year plan of capital improvements with $430,000 of the bonds to be sold as soon as a favorable market can be secured to finance the first phase of the building program, and the remaining $460,000 in bonds be held and sold at a later date.

On the ballot the propositions will be:

No. 1, Street improvement $390,000.

No. 2. Water and sewer expansion and improvements $330.000.

No. 3. Sub-fire station in north Snyder, equipment and improvement, $80.000.

No. 4. City hall and improvements $90.000.

Mr. Park and Mr. Bennett urged the club to appoint a telephone committee to urge all qualified voters to vote.

Mrs. Bill Newsome and Mrs. Brud Boren were hostesses to the 23 members present.

## Hermleigh HE Students Give Program

The Hermleigh Homemaking I class recently presented to the Elementary School a play emphasizing the importance of eating breakfast.

The play, which was planned and written in homemaking class, brought out some of the common reasons why many people do not eat breakfast, some suggested ways of improving breakfast habits, and the beneficial results of eating an adequate breakfast each day.

The program was concluded with a picture summary and discussion of the types of foods which might be combined to furnish an adequate breakfast. An actual individual breakfast was shown to the audience by means of a mirror reflection.

The homemaking students who helped plan and present the program were: Carlo Chorn, Judy Etheredge, Kay Glass, Mary Hanson, LaVon Richburg, Eddie Lou Wemken, Nell Hudgins, Linnie Thomason, Linda Vest, Ann Corley, and Ona Thomason.

## Recent FHA Hermleigh Activities

October was a busy month for Hermleigh Future Homakers. In addition to their regular monthly meeting on October 14, seventeen members, one chapter mother, and two teachers attended the district FHA meeting in Roby on October 18.

The outstanding FHA social event of the month was a hobo party honoring new members Ann Corley, Linda Vest, Linnie Thomason, Nell Hudgins, Judy Etheredge, Eddie Lou Wemken, Kay Glass, Mary Hanson, LaVon Richburg, and Carol Chorn. Jean Etheredge Beverly Thomason, and Ramona May served on the planning committee for this occasion.

Two of the projects which the Hermleigh chapter members are working on this year are improvement of the homemaking department and planning for an FHA mother-daughter banquet. With these projects in mind, FHA'ers helped with various money-making activities during the month. Members sold food at two October football games, and sponsored activities at the Halloween carnival.

Hermleigh FHA officers are: Jean Etheredge, president; Jeneva Walton, vice-president; Jane Beeks, second vice-president; Helen Stirl, secretary; Virginia Williams, treasurer; Viva Kay Parker, historian; Nita Corley, parliamentarian; Brenda Hobbs, song leader; Carolyn Clift, pianist; and Beverly Thomason, reporter. Chapter mothers are Mmes. Richburg, Carmen Hobbs, Grossman, and H. R. Gannaway. There are forty-one members in the Hermleigh FHA chapter this year.

Bacteria which cause diseases in human beings cannot grow in honey. Thus, it is considered a safe and wholesome food for the whole family.

## Mrs. Buttrell To Speak To West P-TA

The West Elementary Parent-Teachers Association will meet Monday at 4 p.m. Coffee will be served from 3:30 to 4 o'clock, prior to the program.

Mrs. Martha Buttrell of Texas Tech, Lubbock, will be the guests speaker and will speak on the cafeteria program for the public schools of Texas.

Mrs. Harold Brown will be moderator for a panel discussion of aims and abilities of the West Elementary cafeteria. Members of the panel will be Mrs. Buttrell, Mrs. T. E. McCollum, Supt. McCollum and Mrs. Tom Boren.

Al parents of students of the West Elementary are invited to attend.

Honey has the power of holding moisture within a cake or cookies, thus keeping them fresh longer.

**2 for free**

**IF WE MISS A BUTTON!**

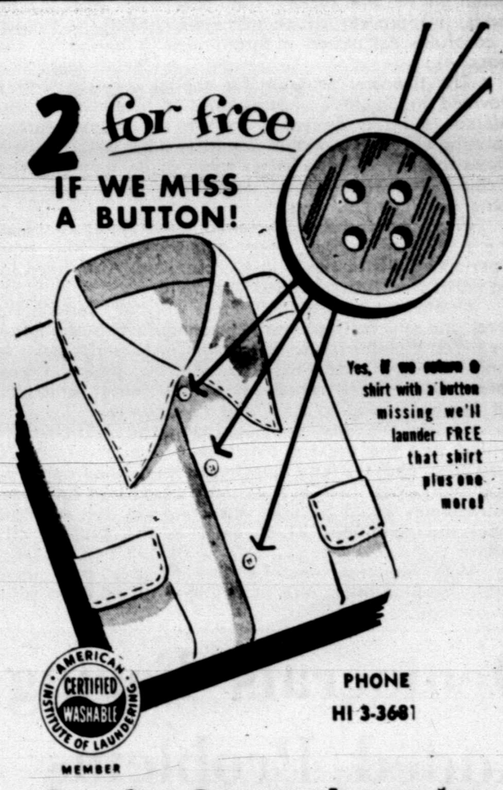

Yes, if we return a shirt with a button missing we'll launder FREE that shirt plus one more!

AMERICAN INSTITUTE OF LAUNDERING CERTIFIED WASHABLE MEMBER

PHONE HI 3-3681

**Snyder Steam Laundry And Dry Cleaning**

1401 26th Street

**Tomorrow**

**VOTE**

**IN YOUR CITY BOND ELECTION**

**SATURDAY, NOVEMBER 8**

**Polling Place—Main Fire Station—26th St.**

**8:00 a.m. to 7:00 p.m.**

Courtesy League of Women Voters

**Yellow Page advertising pays off no matter how well known your business is**

**HERE'S WHY:** There's really no mystery about why so many shoppers (96 out of 100, by actual survey) rely on Yellow Pages when they're in a buying mood.

Few people, even your regular customers, can remember *every* product you sell, *every* service you offer. And when they're looking for something and can't remember who has it, they turn to the handiest, most complete shopping guide in town . . . the Yellow Pages.

The same goes for families who move here from other cities. And for shoppers looking for "brands" they've seen advertised in the paper, on TV or radio.

If you don't now have the kind of Yellow Page advertising that attracts these shoppers, you're missing out on valuable new business.

A new phone book will go to press soon. When the telephone company's Yellow Page man calls on you, take advantage of his services. Make sure you're listed under all the classifications that can bring you customers. Make sure your Yellow Page advertising spells out all the products, services and special features you offer.

**THEY FIND YOU FAST IN THE**

**YELLOW PAGES**

OF YOUR TELEPHONE DIRECTORY

**LOOK WHAT THESE BUSINESSMEN SAY ABOUT "YELLOW PAGE" RESULTS!**

**From a town of 6,850 . . .**
"We will continue to advertise extensively in the directory. It's the source of 80% of our calls."
. . . Service Station Operator

**From a town of 3,500 . . .**
"My wrecker business has tripled since I've used the Yellow Pages to tell people I'm in the towing business."
. . . Auto Repair Shop Owner

**From a town of 3,850 . . .**
"At least 60% of my business is a direct result of Yellow Page advertising."
. . . Movers

**From a town of 7,750 . . .**
"Nine out of ten of my calls for upholstering come from my ad in the telephone directory."
. . . Upholstering Company

**From a town of 2,250 . . .**
"We believe in Yellow Pages to give customers, and newcomers, in the counties we serve, information about where to reach us for service."
. . . Bottled Gas Distributor

**From a town of 3,885 . . .**
"I received a call from a nearby town. The caller had found us in the Yellow Pages. I made the trip over and sold a nice order . . . paid the cost of the ad on this one call."
. . . Shade & Awning Service

**From a town of 7,750 . . .**
"Sixty per cent of my calls for sales and services come from my ad in the Yellow Pages."
. . . Appliance Dealer

**From a town of 3,900 . . .**
"I'm located quite a ways from the business district but am able to get new business by stating in my Yellow Page ad that I have delivery as well as cash and carry."
. . . Cleaning & Pressing Shop

**From a town of 10,400 . . .**
"One sale we made amounted to $2,700. The customer, whom we did not know previously, had called as a result of our Yellow Page ad."
. . . Aluminum Awning Company

# OUR VIEW

## Bond Proposal Is Sound

Snyder's taxpaying voters must write another decision tomorrow, one that may be an important factor in determining the city's fate for the next decade.

Proposed are four issues which will cost $890,000.

It is significant that the city does not intend to spend all of the money simultaneously. Instead, the bonds, if approved, will be sold systematically to finance a carefully calculated program over a period of five years.

The five-year program for capital improvements is provided in Snyder's charter, and it is generally considered to be a desirable feature. It insures careful planning over a reasonable period of time, which usually allows the city to keep better track of its finances than it could otherwise. It also encourages orderly development.

The water and sewer system proposals embrace needs which are self-evident, especially to those who have experienced difficulties with such services. Also, need for the north side fire station is apparent.

However, we trust that voters will not overlook the street and city hall proposals. Opening of two additional streets east and west across Deep Creek could serve to bring the city closer together. As the situation now stands, Deep Creek represents a real barrier which all but leaves Snyder a disjointed community.

As for the city hall, it should be sufficient to remind that the present structure was built nearly 20 years ago and the city has more than quadrupled in population since then. We seriously doubt that any local businessman would consider operating his own business under the conditions which exist in the present city hall.

Vote tomorrow, but be sure to give each issue careful consideration. We recommend all of them without apology.

# Democrats Facing Added Problems

By JAMES MARLOW
Associated Press News Analyst

WASHINGTON (AP) — The Democrats had better watch their steps.

They're riding high after Tuesday's elections, with visions of a repetition in 1960. But they face problems these next two years. So does President Eisenhower in dealing with them.

These past two years the Democrats have outnumbered the Republicans 49-47 in the Senate, and 235-200 in the House. In he next two years they'll outnumber them 62 to 34 in the Senate, and at least 281 to about 153 in the House.

With these overriding majorities in both houses they'll be in a far better position to shape and put through the kind of programs they want. And, if Eisenhower falters in his leadership, they may wind up doing most of the leading.

But these big majorities mean they'll also have to take more responsibility for any failures to put through Congress what the people want. When their margin over the Republicans was smaller, the two parties could blame each other for what went wrong.

By the same token, of course, the Democrats can claim more credit for the good things. It would seem that by sticking together on programs with voter appeal the Democrats can grease their way towards the 1960 elections.

But the balance among the Democrats — between Southern conservatives and more liberal Northerners and Westerners — was changed Tuesday in favor of the latter.

This may mean sharper in-fighting between the two groups, and it certainly will in the field of civil rights. The spectacle of Democrats split and wrangling won't increase their 1960 appeal.

And no matter how good the Democrats' legislative record is these next two years, there's still a chance the party will split wide open at the 1960 convention over civil rights.

If that happens — if the Southerners walk out or rally around a third party in the South — the door is opened for a Republican victory. The Southern members of Congress will think twice before letting that happen. For this reason:

In this Democratic Congress Southerners hold a majority of the committee chairmanships, which are prize plums. They'd lose the chairmanships if the Republicans won.

From the standpoint of party harmony the Democrats are lucky to have as their leaders — Sen. Lyndon Johnson in the Senate and Speaker Sam Rayburn in the House — two Texans who are two of the best congressional generals in this century.

They're real pros. If anyone could keep the party rolling smoothly, they should. But it's going to be tougher for them to call the shots these next two years than in the past two because they have more Democrats to handle now.

Because of their Tuesday victory the Democrats — if they stick together — are in a more dominant position than in any Congress since early New Deal days to tell a president what kind of programs he can have, and how much.

For just that reason Eisenhower — if he hopes to get his programs through — will have to work even harder at getting along with the Democrats. He's been pretty successful at it ever since they took control of Congress in 1954.

But, since he'll have to try to get along, he won't be in a position to play partisan politics with the Democrats. So the Republicans, if they hope to find leadership that will carrry them to victory in 1960, must look elsewhere than to Eisenhower these next years.

# Paper Bag Lunch Fades From Scene

NEW YORK (AP)—That grand old business institution, lunch in a brown paper bag, is rapidly vanishing from the American scene.

In its place is the liquid lunch of extra-dry martinis, spiced with big-deal shop talk.

The man who came to dinner with a brown paper bag never discussed office problems at the noon hour. He was too busy swapping sandwiches.

And the only midday drinking he did was an occasional pail of beer on a hot day or maybe a bottle of egg nog at Christmas time.

Lunch was mysterious, exciting, even socially revealing when served in a brown paper bag.

A fellow could come to work with a jar of pickled herring and a couple of left-over sausages in a stale roll, and by adroit trading wind up with a full course meal from the paper bags of his fellow employes. In the process, he'd learn which wives were good cooks, who were the real gourmets in the crowd and how much the average family budgeted for food.

He could dine on everything from anchovies to zwiebachs and never have to worry about getting an ulcer, tipping the head waiter or being outfumbled on his credit card.

The brown-bagger, as his cult came to be known, was at heart a family man. When he left for work in the morning, he took a little bit of home along with him.

And when he came home at night, he never had to face a dinner of left-over leftovers. He'd already eaten them for lunch or managed to parlay them into something better. Usually, the next fellow's leftovers.

If he worked outdoors, say as a carpenter or lineman, he was the envy of every kid in the neighborhood when he spread out his lunch on somebody's doorstep. There wasn't a boy alive who wouldn't have risked getting back to school late to fetch him a quart of milk or a tomato from the corner stand.

Today the brown-bagger still exists in isolated pockets in our frenzied society. But he has gone underground for fear of being detected. Instead of carrying his sack of sandwiches with pride and a swagger, he conceals them in the deep recesses of his attache case.

Even the bill of fare is shockingly different. Gone are the green peppers and pickled watermelon rinds, replaced by a dietetic sandwich: One unwashed lettuce leaf shivering between two slices of melba toast. For dessert, a tranquilizer pill in a cup of lukewarm water with a twist of Venezuelan lemon.

# Classing Of Cotton Lags

The price cotton brings depends on its grade and staple, and that means farmers await cards from the federal cotton classing service office after samples of bales have been checked before they can be paid for cotton.

Most farmers put their cotton in the federal loan, in effect selling it to the federal government, and they cannot be paid until the cotton is classed and graded.

In the rush of the harvest season, the federal classing office at Abilene usually gets behind in its work, and it has already done so this year. That means it takes a number of days for reports to be sent back after samples are sent in.

Farmers and ginners here, through the Chamber of Commerce, yesterday learned that the classing office at Abilene is getting about 6,000 bale samples in daily and classing only about 3,000.

The situation will be eased somewhat after Monday, however, when the office will add two cotton graders to its staff.

With the additional help, the classing service probably will be able to return reports more rapidly to this area.

# Swivel Seats New Feature In Autos

A.P. Automotive Writer

DETROIT (AP) — Automobile seating has become a major factor in the engineering of the modern day automobile. The shape of the seats and their positioning, say some experts, also is becoming a big factor in car sales.

Certainly that's the view of Chrysler designers who have introduced the swivel front seat in 1959 cars. The seats swing outward to facilitate entry into the car.

It is a tradition in the car industry that every major engineering development by one car maker soon appears in competitors' cars. Thus there is much speculation in automotive quarters as to how many auto makers will have swivel seats in 1960.

The seats are extra-cost options on several models and standard on others.

Promotion of the new type seats prompted extensive research into car seating history. De Soto Division of Chrysler Corp., one of the makers offering swivel seats, reports that there have been only six major developments in such seating since the first successful gasoline-driven vehicle was built in the early 1890s.

The passengers in those early, high-bodied vehicles did not step or back into the vehicle. They climbed into it. And they found themselves sitting almost directly above the engine.

The first major seating development, De Soto reports, came at the turn of the century with introduction of the rear seat. Then followed the adjustable seat in 1913; rumble seat, 1917; six-way adjustable seat in 1936; introduction of numerous new fabrics in 1950 and the swivel seat in 1959.

Many makes of cars now strictly museum pieces pioneered in the development of means to facilitate entrance and exit for motorists. There was, for example, the introduction of running boards in 1909 by the Silent Northern.

Following World War I most two-door model cars had a front seat that folded forward to permit access to the rear.

There were earlier attempts to introduce swivel seats. They failed because they did not function as the inventors expected. In 1941 Hudson offered a seat swinging inward to facilitate stepping into the rear compartment.

## Crossword Puzzle

ACROSS
1. Half boot
4. Evergreens
9. High mt.
12. A bonito
13. Positive pole
14. Grassy field
15. Gossiped
17. Prepared
19. Wild animal's couch
20. Fruit
21. Principal actor
23. Transfer
27. Seed covering
29. Absent
30. Artificial language
31. Those who hold office
32. Triturate
34. System of rules
35. Negative
36. Mottled
37. Growing out
39. Largest
42. Brain passage
43. Small glass container
44. Lineage
46. Commence
48. Screened
51. Legume
52. Run away secretly
54. Mohammed's adopted son
55. Scotch lake
56. Serious
57. Loiter

DOWN
1. Opportune
2. Philippine native
3. Heavy broad sword
4. Sacred Buddhist language
5. Sluggish
6. Bow
7. Past tense ending
8. Evening song
9. Frighten
10. Conducted
11. Remuneration
16. Small pastry
18. Facile
20. Chess piece
21. Smart
22. Male voice
24. Forays
25. Wrathful
26. Citadel
28. Stirs
33. Lively dance
34. Side
36. Couple
38. Fastidious
40. Elude
41. Figure of speech
45. State positively
46. Spring
47. Drag
48. Male swan
49. Guido's note
50. Excavate
53. Behold

| | | | | | | | | | | | | |
|---|---|---|---|---|---|---|---|---|---|---|---|---|
| C | U | R | B | | M | A | R | S | | R | A | G |
| A | L | A | R | | A | R | I | A | | E | M | U |
| N | U | M | E | R | A | T | O | R | | S | U | S |
| | | | H | A | T | | | A | M | I | S | H |
| D | E | C | O | Y | | F | A | C | A | D | E | |
| A | M | O | N | | M | A | L | E | | E | M | S |
| T | E | A | | A | A | R | O | N | | N | E | E |
| E | R | G | | N | I | C | E | | A | C | N | E |
| | G | U | R | G | L | E | | F | R | E | T | S |
| M | E | L | E | E | | | H | U | M | | | |
| O | N | A | | L | A | M | I | N | A | T | E | D |
| A | C | T | | I | D | O | L | | D | A | C | E |
| N | Y | E | | C | O | W | L | | A | G | U | E |

Solution of Yesterday's Puzzle

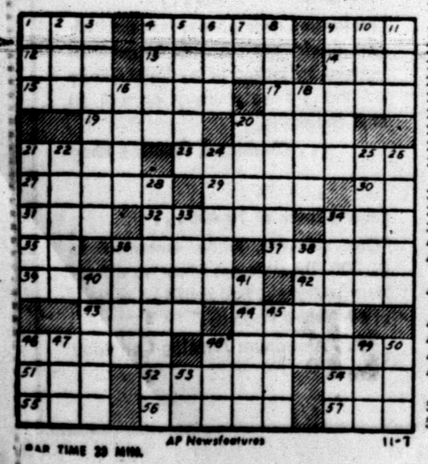

© AP TIME 30 MIN. AP Newsfeatures 11-7

DENNIS THE MENACE

"ALL YOU GOTTA DO IS FRY THE BACON AN' EGGS. I GOT THE TOAST MADE!"

MISS YOUR PAPER?
DIAL
HI 3-5486

JOE PALOOKA

MARY WORTH

THE SAINT

KERRY DRAKE

LITTLE LULU

DIXIE DUGAN

FERDINAND

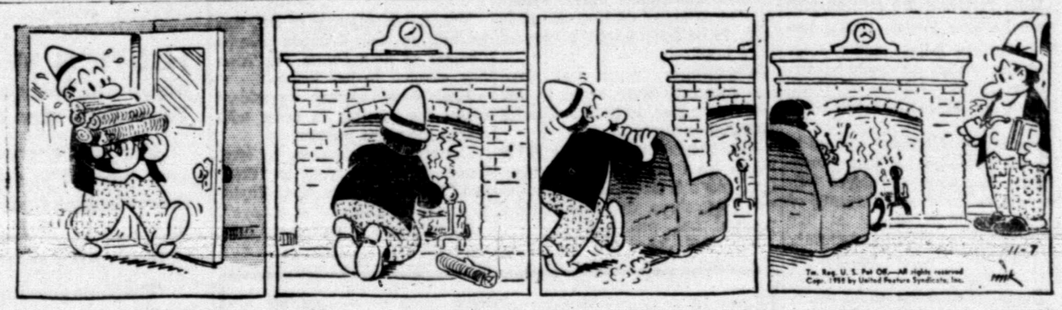

GRANDMA

REX MORGAN

# Tigers Seek District Win Against Lamesa Tonight

**PROBABLE STARTING LINEUPS**

| TIGERS PLAYER | WT. | POS. | LAMESA PLAYER | WT. |
|---|---|---|---|---|
| Kenney Drake | 165 | LE | Nat Self | 175 |
| Ronnie Giles | 203 | LT | Ross Woodson | 196 |
| Tommy Minton | 189 | LG | Bill McCulloch | 199 |
| Devane Jones | 193 | C | Jimmy Lynch | 155 |
| Bill Rinehart | 185 | RG | Gary Everett | 188 |
| Terry Lee | 192 | RT | Billy Henderson | 195 |
| Bill Dubose | 155 | RE | Lee Stafford | 160 |
| Richard Mahan | 153 | QB | Kirk Wiggins | 145 |
| Dick Hayes | 170 | LH | Larry Marshall | 155 |
| Jimmy Allen | 152 | RH | Ronnie Reeves | 152 |
| Mickey McGrew | 210 | FB | H. Westmoreland | 190 |

# SPORTS



## BUCKIN' THE LINE

By BUCK FRANCIS
News Sports Editor

THE TIGERS SEEM TO BE specializing in Homecoming games. Last week Sweetwater held its Homecoming for the Tiger invasion and now this week Lamesa is holding her Homecoming with the Tigers as guests.

Here's hoping Lamesa doesn't have the same success as Sweetwater did last week in rewarding the ex-students with a victory.

It will take an all-out effort by the Tigers tonight to emerge victorious. Homecoming games always inspires the home team and since the Tornadoes are tough to begin with, the Tigers have their work cut out for them tonight.

Sports scribes around the state seem to be equally divided on picking the winner of the Tiger-Lamesa game, with the Tigers possibly owning a slight edge.

Lamesa sports scribe Speedy Nieman says it will be 6-0 Lamesa. Four Lubbock writers are split with two picking Snyder and two selecting the Tornadoes.

Abilene and San Angelo writers give the Tigers the advantage.

It's going to be a tough assignment for the Tigers but if they can come anywhere near to their performance against Sweetwater we believe they'll make it over the hump.

Our Crystal Ball tells us it will be 20-8 Tigers.

### Chiefs Better Watch Out

In the other district game tonight, the Lake View Chiefs are sharpening their tomahawks for the Sweetwater game a week away but tonight they'll play hosts to Colorado City.

And, if the Chiefs aren't careful, the pesky Wolves may deal them some trouble tonight. We know of another team that was pointing for Sweetwater a week ahead of time and in the meantime it got slipped up on the "blind side" by the Wolves, 12-12. Need we say more?

At any rate, we don't believe the Chiefs will let this one get away tonight.

Lake View 22, Colorado City 6.

Before going down the list with our scores of the other games this week, here's some figures on the TCU football team that reached our desk today.

Ex-Tiger Jack Spikes is leading the Frog ground gainers with 354 net yards in 73 trips for a 4.8 average yards per carry. Next to him is Merlin Priddy, Jack's understudy, who has netted 183 yards.

TCU must be on the way to setting some kind of a record for most players getting in on the scoring act. The Frogs have scored 136 points in six games with 19 having scored at least one point. Harry Moreland is the Frog scoring leader with 18 points.

Milton Ham, the Tigers' other contribution to the Frogs, is fourth in pass receiving with three cates for 59 yards and one touchdown.

Back to the predictitions:
Sweetwater 36, Littlefield 6.
Gail 38, Klondike 14.
Eldorado 20, Hermleigh 12.
Hobbs 34, McCaulley 12.
Abilene 20, Odessa 14.
Big Spring 12, Midland 8.
Borger 21, Amarillo 12.
Levelland 26, Phillips 20.
Andrews 34, Odessa Ector 20.
Texas 14, Baylor 8.
Army 16, Rice 15.
SMU 27, Texas A&M 14.
TCU 26, Marquette 0.
Arkansas 13, Hardin-Simmons 7.
Texas Tech 20, Arizona 7.
Mississippi 27, Houston 13.
West Texas 18, ACC 13.
McMurry 14, New Mexico A&M 6

## Tiger Freshmen Smack Colts, 26-8

Snyder got partial revenge from the loss to Sweetwater last week when the Tiger Freshmen carved out a 26-8 decision over the Sweetwater Freshmen at Tiger Stadium.

The game wound up the season for the locals. Coach J. P. Ward's charges finished with a 6-3 showing for the season.

The Tiger Yearlings did all their scoring in the first three quarters last night, leading 8-0, 14-8 and 26-8 after the quarter marks.

Ronnie Merritt featured the first Snyder TD. Merritt recovered a Sweetwater fumble on the Colt 27 and then caught a pass from quarterback Steve Free from this point for the touchdown. Fullback Mike Morris carried over for the two-point conversion.

Sweetwater tied the score in the second quarter on a one-yard line plunge by Lane. Reddin ran over the conversion to deadlock the count at 8-8.

Spencer Dyer put Snyder ahead to stay later in the second quarter when he raced 27 yards up the middle for a TD, giving the locals a 14-8 halftime lead.

Snyder virtually iced the decision when she drove 66 yards to a touchdown following the second half kickoff. Morris climaxed the drive with a 32-yard touchdown gallop to stretch the lead to 20-8.

Tackle Dahl Edelman set up Snyder's final TD when he recovered a Sweetwater fumble on the Colt 29. The future Tigers drove quickly to a touchdown with Morris doing the scoring honors from eight yards out.

Sweetwater never seriously threatened in the second half until late in the game when she drove to the Snyder 15.

## Maxwell Leads At Atlanta

ATLANTA AP — Texan Billy Maxwell hoped to keep rolling in those putts today as he began the third round of the $25,000 Atlanta Open Golf Tournament with a two stroke lead over the field.

The stocky 29-year-old professional from Odessa moved out in front Thursday with an amazing 8-under-par 64 over the 7,004-yard par 72 Cherokee Country Club course record.

Maxwell carded 8 birdies, 4 of them in a row. He had 26 putts, 14 on the front 9 and 12 on the back side. The 64 and an opening round 72 gave him a 36 hole total of 136.

## Both Teams Own Identical Records

The Tiger footballers will make their last journey of the season tonight when they trek to Lamesa for a gridiron battle with the Lamesa Golden Tornadoes.

Kickoff time will be 7:30.

Tonight's game has been rated a "tossup" in most quarters. Each team will carry identical 4-3-1 (won, lost, tie) records into the game.

Each team will be looking for its first district win. The Tigers were held to a 12-12 tie by Colorado City in their district opener and then dropped a hair-raising 27-20 decision to Sweetwater last week.

Lamesa has lost both of its district games to date, 26-0 to Sweetwater and 12-7 to Lake View.

The Tornadoes will pin their hopes on a rock-ribbed defense while the Tigers are banking on a high-geared offense to pull them through.

Only one Tiger is ailing at the moment, fullback Paul Stanley, who is nursing a sprained ankle he suffered in the Colorado City game two weeks ago.

Jimmy Allen, regular right halfback who missed offensive action in the Sweetwater game with a knee injury, is healthy again and will start tonight's game on both offense and defense.

Mickey McGrew, regular left guard, will start at fullback again tonight. McGrew took over the fullback duties last week against Sweetwater in the absence of Stanley.

Bill Rinehart, as last week, will move to McGrew's vacated guard position with Devane Jones starting again at Rinehart's center post.

The two teams stack up just about even in weight with the Tigers owning slight advantages in both the line and backfield.

The Tiger line averages 183 pounds per man to 181 for the Tornadoes. With the 210-pound McGrew starting in the backfield, the Tigers will average 171 pounds per man in the secondary to 160 for the Tornadoes.

**SEASON RECORDS**

| Tigers (4-3-1) | | |
|---|---|---|
| 14 | Borger | 6 |
| 34 | Andrews | 12 |
| 25 | Big Spring | 20 |
| 88 | Levelland | 14 |
| 7 | Breckenridge | 34 |
| 34 | Midland | 22 |
| 12 | Colorado City | 12 |
| 20 | Sweetwater | 27 |
| 154 | Totals | 147 |
| **Lamesa (4-3-1)** | | |
| 6 | Midland | 8 |
| 30 | Crane | 6 |
| 28 | Kermit | 0 |
| 18 | Brownfield | 6 |
| 6 | Big Spring | 6 |
| 34 | Monahans | 0 |
| 0 | Sweetwater | 26 |
| 7 | Lake View | 12 |
| 129 | Totals | 64 |

Tonight's game will be the 13th meeting between Snyder and Lamesa. Although the Tigers have won the last three engagements with the Tors, Lamesa holds an 8-4 edge in the series to date.

Tackle Ronnie Giles and Stanley will serve as co-captains for the Tigers tonight.

Defensively tonight the Tigers will start Dubose and Rinehart or Bo Brown at the ends, Lee and Giles at tackles, Mickey and Ronnie McGrew at guards, Eddie Watson, Kenny Drake and Allen at linebackers, and Hayes, Mahan or James Fitzgerald at halfbacks. (Offensive starters listed above).

## Blue Devils Split With Big Spring

BIG SPRING, Nov. 7 — Snyder and Runnels Junior High of Big Spring broke even in a doubleheader here Thursday night.

The visiting Snyder Blue Devils won the 8th grade game, 22-8, after the Runnels team had won the 7th grade outing, 12-0.

Tonight's victory left the Blue Devil 8th graders still undefeated for the season. Coach Ace Amos' lads have won seven and tied two in nine starts.

After a scoreless first quarter, Snyder opened the scoring in the 8th grade game in the second quarter when quarterback Dalton Walton passed to halfback Luke Nigliazzo for 40 yards and a touchdown. Nigliazzo ran over the conversion to make it 8-0 at halftime.

Fullback Bob Pena opened the gap to 14-0 in the third quarter when he broke loose on a 60-yard touchdown scamper. Nigliazzo added the two-point conversion on a run for a 16-0 Snyder lead.

Buddy Wisener of Big Spring returned the ensuing kickoff back 70 yards for Big Spring's only touchdown and then added the conversion to cut the Snyder lead to 16-8.

But the Blue Devils pulled away again in the fourth period when Nigliazzo went 10 yards for a TD. An attempted kick for the conversion point failed to leave the score at 22-8, the way it ended.

Big Spring took a 6-0 first quarter lead in the 7th grade game and held on to down the Blue Devils. A 40-yard run on the first Big Spring series netted the game's first TD.

Late in the game Snyder stopped a Big Spring drive on her own two and then gambled with a pass to get out of a hole only to see it backfire. Big Spring intercepted the pass on the 10 and ran it back for the final TD.

Snyder drove deep in Big Spring territory several times but couldn't find a scoring punch. One Snyder pass was dropped in the end zone for a certain TD.

## Home Finale Hobbs 6 In

HOBBS, Nov. 7 — The Hobbs Panthers will close out their home schedule tonight when they battle the McCaulley Eagles here in a District 9-B Six-Man game.

The Panthers are currently in second place in the district standings behind unbeaten Leuders.

For the season Coach W. C. Hodges' Panthers have won four, lost three and tied one. The district record shows 2-1-1.

After tonight's game, the Panthers will go to Blackwell next week to close out their season.

The Panther football queen will be crowned tonight.

### GRID SCORES

sports agate Grid scores Joan
By THE ASSOCIATED PRESS
COLLEGE FRESHMEN
Texas Tech 28, Hardin-Simmons B 7
JUNIOR COLLEGE
Paris 26, Blinn 6
HIGH SCHOOL
El Paso Austin 27, El Paso Jefferson 6
Fort Worth Poly 10, Fort Worth North Side 7
Dallas Hillcrest 14, Dallas Bryan Adams 0
South Oak Cliff 30, Dallas Adamson 8
Houston Reagan 21, Houston Sam Houston 0
Houston Austin 7, Houston Milby 6
Temple 40, Austin Travis 0
San Antonio Highlands 30, San Antonio Edison 22
Queen City 38, Liberty-Eylau 14

RONNIE GILES PAUL STANLEY
. . . Tiger co-captains for Tornado tilt

## Tiger B In Home Finale Tomorrow

The Tiger B team will make its final home appearance tomorrow night when it will meet Sweetwater B at Tiger Stadium.

Kickoff time will be 7:30.

It will be the first meeting of the season between the two schools. An earlier game was scheduled at Sweetwater but it was canceled because of rain.

The Tiger B teamers will be seeking their fourth straight win tomorrow night. After losing three of their first four games, Coach Jim Stehley's lads have come back to win their last three starts and will carry a 4-3 record into tomorrow's clash.

**TIGER "B" (4-3-0)**

| | | |
|---|---|---|
| 14 | Midland | 28 |
| 20 | Lamesa | 8 |
| 12 | San Angelo | 13 |
| 24 | Midland | 30 |
| 40 | Big Spring | 6 |
| 34 | Lamesa | 14 |
| 28 | San Angelo | 14 |
| 172 | Totals | 113 |

The only known direct comparison between the two teams is the games with Big Spring. Sweetwater handed Big Spring a 48-0 licking last week while Tiger B romped to a 40-6 victory over the Big Springers three weeks ago.

Following is the starting lineup for Snyder B in tomorrow's game:

OFFENSIVE

ENDS—Ronnie Wylie and Roger McMennamy.

TACKLES—Keith Lloyd and Ronnie Price.

GUARDS—Jan Lindsey and David Wiman.

CENTER—Mickey Wharry.

QUARTERBACK—Larry Patterson.

HALFBACKS—Jesse Crawford and Jimmy Maroney.

FULLBACK—Wayne Berry.

DEFENSIVE

ENDS—Price and Wharry.

GUARDS—Jack McDonald and Wiman.

MIDDLE GUARD—Loyd.

LINEBACKERS—David James, Butch Niedecken, Wylie, and Larry Reeves.

HALFBACKS—Culwell and Crawford.

### SMU To Play Navy

DALLAS AP — SMU will play Navy in 1959 and 1960, Athletic Director Matty Bell said today. The game next fall will be in Dallas on Oct. 3. The one in 1960 will be in either Norfolk, Va., or Baltimore, Bell said.

## Reagan Nears State Playoffs

By The Associated Press

Houston Reagan neared the Dist. 9 championship of Class AAAA and Temple paved the way for a showdown in Dist. 13 in a scattering of schoolboy football games Thursday.

Reagan beat Houston Sam Houston 21-0 and now has only to trim Houston Milby to sew up the crown. If Milby should lose to Houston Jeff Davis Nov. 13 Reagan would clinch a state playoff spot.

Temple smothered Austin Travis 20-0 and remained undefeated in Dist. 13 conference play. Waco plays Austin Friday night to see if it can't go into a tie for first with Temple.

There were no other games of importance played Thursday but there'll be plenty Friday, headlined by Borger's clash with Amarillo and Abilene's tussle with Odessa in Class AAAA and the battle of Phillips with Levelland for the Dist. 1 title in Class AAA.

Borger can clinch the Dist. 3 flag by beating Amarillo. Abilene will be meeting what appears to be its most serious opposition in Dist. 2.

Perryton is a district champion in Class AA and Rotan has won its district title in Class A.


**Simplex Auto Parts**
2505 Avenue U—Phone HI 3-5406
PRICES GOOD THROUGH WEDNESDAY!

Brake Shoe Exch. 4 Wheels All Cars 50% Off
Example: '51-'56 Chevrolet, Reg. 13.95 $6.68
Spark Plugs Popular brands, Reg. 1.04, Each 60c
POINTS Pre-Assembled Heavy Duty—Most Cars, Reg. 2.60 1.43
Seal Beams 6 to 12-Volt, Reg. 2.50 1.75
Ethylene Glycol Base Pyro Anti-Freeze Reg. 3.75 1.85

OIL FILTER ELEMENTS
C-4 Type, Reg. 2.25 59c
C-3 Type 59c
Full Flo—Buick, Olds, Pontiac, Reg. 2.75 1.35
Warner Liquid SOLDER Reg. 1.00 65c
Reg. 30c ft. Heater Hose 19c ft.

Similar Savings On Other Items
MACHINE SHOP SERVICE



**Demonstrator Sale...**
**100 Brand New NYLON Tires**
**40% Off**
Limited Introductory Offer Made to Acquaint Local Car Owners with Advanced Design NYLON Tire

The factory has just authorized us to place a limited number of nationally-known, top quality NYLON tires with local car owners at a special demonstrator price — 40% off regular list price, plus tax and retreadable tire.

This is being done to acquaint more local residents with the new Gates Super Silent-Safety. This tire is made by a revolutionary new process that gives it, among other advantages, 52% more capacity to resist damage from road impact.

Guaranteed Against Blowouts!

The Super Silent-Safety is so super-strong, so super-safe, it's guaranteed against any failure for full tread life. No time limit, no mileage limit. Should this tire fail, you will get a NEW tire. And you get full credit for unused mileage, based on Gates standard adjustment schedule.

Only 100 tires can be sold on this basis — in pairs and sets only — and this offer will not be renewed. Even if your present tires are only partly worn, it will pay you to take advantage of this offer now.

Easy budget terms, if desired.

CENTRAL TIRE SERVICE
1931 - 25th St. Phone HI 3-3841



Pastimes In Sports
By Howard M. Mill

Midwest Insurance Agency
1907-40th St. Ph. HI 3-6306



DOLLAR VALUE—PLUS

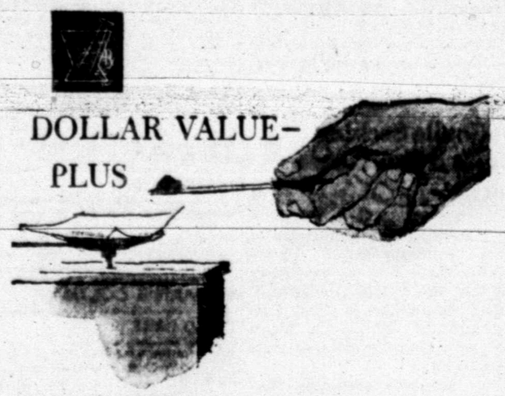

In an emergency the value of medicine can hardly be reckoned in dollars. Medicine is priceless when needed.

Yet it is an interesting fact that nationally the average cost of a pharmaceutical prescription is about $2.50 — and more than half of all prescriptions cost less than $2.00. Although higher than 20 years ago, the increase in the cost of medicine lags far behind that of other, and less essential, commodities.

When you purchase a prescription you are sharing in the fruits of scientific research. You are getting today's best buy.

HALL DRUG CO.
606 EAST HIGHWAY
SNYDER Phone 3-4571 TEXAS

# Metropolitan Opera Drops Fiery Soprana Maria Callas

NEW YORK (AP)—Soprano Maria Callas, whose fiery temperament has plunged her into hot water on two continents, has been dropped by the Metropolitan Opera.

Met General Manager Rudolf Bing canceled the singer's $18,000 contract for the 1958-59 season yesterday, citing her refusal to fulfill terms of the pact.

Bing, although extolling Miss Callas as an artist, added that "The Metropolitan is nevertheless also grateful that the association is ended."

The Brooklyn-born star, of Greek parentage, now is appearing with the Dallas Civic Opera Co.

Bing accused Miss Callas, 35, of trying to force through a last-minute change of the repertoire agreed upon for the current season.

Miss Callas said she objected to singing two "Traviatas" or two "Lucias,' both light roles, between performances of "Macbeth," a heavy part. She termed the alternation of roles "really dangerous technically."

She was backed up in her contention by her husband, Italian industrialist Giovanni Meneghini.

The singer's contract also called for her to perform in productions of "Tosca" during the current season.

Bing said ample rest had been provided between the roles. He sent Miss Callas a telegram last Wednesday, asking her to abide by the existing agreement. The telegram said her contract would be considered canceled if she did not reply by 10 a.m. yesterday.

Miss Callas did not reply. In Dallas she said she was too busy with dress rehearsals for last night's "Medea" to answer.

Despite her tempestuous tendencies, Miss Callas has received tremendous public and critical acclaim throughout the world. She was cheered lustily in appearances last season at the Met. A similar greeting was accorded her last season in London.

Miss Callas is scheduled to appear in a Civic Auditorium concert in San Francisco Nov. 26.

In 1955, Miss Callas broke with the Lyric Opera of Chicago. In 1957, both the Vienna and the San Francisco operas dropped her. Last January Miss Callas walked out of the Rome Opera part way through a performance, attributing her quitting to voice trouble. Later she publicly apologized to Italian President Giovanni Gronchi, among those in the audience.

Last June she announced she was shunning Milan's famed La Scala Opera because of a disagreement with the management.

Miss Callas made her debut at the Met on opening night of the 1956-57 season. In 1956 the Met fired baritone Enzo Sordello, reportedly because Miss Callas objected to Sordello holding a high note too long while hers "cracked" in "Lucia di Lammermoor."

★ ★ ★

## Gen. Tabouis Dies

BAUEUX, France (AP) — French Gen. Georges Tabouis, who captured the first German flag to fall to the Allies in World War I, died here today. He was 92. The capture came while Tabouis was commanding a battalion of French riflemen at the Battle of Saint Blaise in 1914.

## Junior Editors Quiz on TRANSPORTATION

*QUESTION: How did the subways come to be built?*

* * *

ANSWER: Nearly 100 years ago man came to the conclusion that big city traffic—even in the era of the horse carriages—was more than big city streets could handle. London, in 1863, hit on the idea of transporting passengers in trains moving beneath the streets. Its first subway, called the "tube" by the British, was operated by steam locomotives. With the advent of the automobile, other large cities throughout the world began building subway train systems to lessen vehicle traffic on the streets. Boston, in 1898, was the first United States city to have a subway. New York City's system, begun in 1904, is the largest in the world. Today subways operate in Paris, Moscow, Tokyo, Madrid, Barcelona, Buenos Aires, Sydney, Australia; Chicago, Philadelphia, Newark, N.J. and several small cities.

* * *

FOR YOU TO DO: Here is a sandhog, as underground construction workers are called, wiring a dynamite fuse to build a new subway spur line under a busy city street. Color this picture with your crayons and save it in your scrapbook.

* * *

(A $10 award goes to Beverly Strong of Lake Charles, La., for sending in today's question. If you would like to try for a similar prize, send your question on a postcard to Violet Moore Higgins, AP Newsfeatures, in care of this newspaper. Tomorrow: Did Jesus really look like His portraits?) 11-7


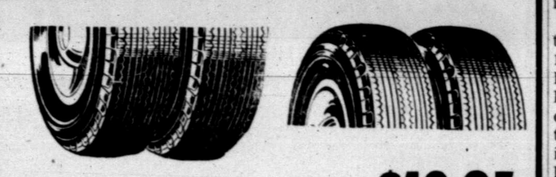

7:50x14 New Treads..... $12.95

Guaranteed Round. Balanced On Your Car

Central Tire Service

1931-25th St. Phone HI 3-3841


## TELEVISION LOG

### Fri., Sat., Sun. Programs

### KMID-TV Channel 2 – Midland

FRIDAY
4:00—Comedy Time
4:15—Two-Gun Playhouse
5:30—Cartoons
5:45—NBC News
6:00—Sports
6:15—News
6:25—Weather
6:30—Jim Bowie
7:00—Pioneer Jamboree
7:30—Life of Riley
8:00—Highway Patrol
8:30—The Thin Man
9:00—Cavalacde of Sports
9:45—Comment
10:00—News, Wthr., Sports
10:20—Lawrence Welk
12:00—Sign Off

SATURDAY
9:00—Cartoon Clubhouse
9:30—Ruff and Reddy
10:00—Fury
10:30—Count of Monte
11:00—Ramar
11:30—Frontiers of Space
11:45—Country Style
12:00—Get Set Set
12:30—Big Picture
1:00—Pro Basketball
3:00—Chapmion Bowling
3:00—Meldoy Vagabonds
4:30—Frontier Theatre
5:30—Temple Bapt. Church
6:30—Dan Smoot Report
6:15—Pastor's Study
6:30—Telephone Time
7:00—Perry Como
8:00—Silent Service
8:30—Wyatt Earp
9:00—Amateur Hour
9:30—Your Hit Parade
10:00—News, Wthr., Sports
10:20—Late Show
12:00—Sign Off

SUNDAY
10:00—Industry On Parade
10:15—Christian Science
10:30—This is The Life
11:00—Church Service
12:00—Oral Roberts
12:30—The Christophers
1:00—Million Dollar Movie
2:30—Kingdom of Sea
3:30—Wide Wide World
4:30—"Hemo. Magnificent"
5:00—Meet The Press
5:30—Disneyland
6:30—Sally
7:00—Steve Allen
8:00—Dinah Shore
9:00—Loretta Young
9:30—Boots & Saddles
10:00—News & Sports
10:10—Weather
10:15—Late Show
12:00—Sign Off

### KCBD-TV Channel 11 – Lubbock

FRIDAY
4:00—Channell 11 Mat.
5:30—Hospitality Time
6:00—News
6:10—Weather
6:15—Here's Howell
6:30—Rin Tin Tin
7:00—Disneyland
8:00—M Squad
8:30—Thin Man
9:00—Cavalcade of Spts.
9:45—Eight Beat
10:00—Plays of '58
10:30—News
10:40—Weather
10:45—Sports
10:50—Movie

SATURDAY
8:00—Roy Rogers
9:00—Howdy Doody
9:30—Ruff and Reddy
10:00—Fury
10:30—Space Rangers
11:00—My Little Margie
11:30—Dectective's Dairy
12:00—True Story
12:30—Big ten game
2:45—Auburn—Tennessee
5:30—Bowling Stars
6:00—Sammy Kaye
6:30—People are Funny
7:00—Perry Como
8:00—Steve Canyon
8:30—Cemarron City
9:00—Ted Mack's A. Hr.
9:30—Brains & Brawn
10:30—Californians
10:30—News
10:40—Weather
10:45—Sports
10:45—Movie

SUNDAY
12:55—Sign On
1:00—Movie
3:00—TBA
4:00—Dee Weavers
4:30—What's your bid
5:00—Meet The Press
5:30—Lone Ranger
6:00—Maverick
7:00—Steve Allen
8:00—Chevy Show
9:00—Loretta Young
9:30—Highway Patrol
10:00—Plays of '58
10:30—News
10:40—Weather
10:45—Sports
10:50—Movie

### CHANNEL 4-12-13

Station Programs Same—Except Where Channel Number Shown

FRIDAY
4:00—TV Hour of Stars
5:00—Looney Tunes
6:00—13—News, Wthr., Fea
12—News, Wthr., Fea
4—Cosden Farm Ed.
6:15—Doug Edwards
6:30—13—Hit Parade
12—Hit Parade
4—Union Pacific
7:00—13—Trackdown
12—Disneyland
4—Trackdown
7:30—13—Jackie Gleason
12—Disneyland
4—Jackie Gleason
8:00—13—Phil Silvers
12—Trackdown
4—Phil Silvers
8:30—13—Union Pacific
12—Union Pacific
4—Amos & Andy
9:00—Line Up
9:30—13—Person to Person
12—Phil Silvers
9:30—4—Playhouse
10:00—13—M. Without a Gun
12—M. Without a Gun
4—News, Wthr.
10:15—4—Movie
10:30—13—N., Wthr., Spts.
12—N., Wthr., Spts.
11:00—13—Showcase
12—Showcase
11:30—4—Sign Off
12:30—13—Sign Off
12—Sign Off

SATURDAY
8:20—Sign On
8:25—News
8:30—Captain Kangaroo
9:30—Mighty Mouse
10:00—Heckle & Jeckle
10:30—Robin Hood
11:00—Cartoon Circus
11:30—Liberace
12:00—13—Hockey
12—Hockey
4—Sat. Matinee
1:45—13—Hoekey
12—Hockey
4—Football
2:30—13—Gard. State Race
12—Gard. State Race
4—Football
3:300—Bowling Stars
4:00—Big Picture
4:30—Popeye
5:00—F. Alfalfa's Pals
5:30—Command Perf.
5:30—12—Command Perf.
4—Ind. on Parade
5:45—4—News
6:00—13—Gray Ghost
12—Lone Ranger
4—Honeymooners
6:30—Perry Mason
7:30—Dead or Alive
8:30—13—I Love Lucy
12—Colonel Flack
4—I Love Lucy
8:30—Have Gun
9:00—Gun Smoke
9:30—13—Alcoa Theatre
12—Whirlybirds
4—Whirlybirds
10:00—Lawrence Welk
11:00—13—Movie
11:00—13—Movie
12—Movie
4—Sign Off
12:30—12—Sign Off

SUNDAY
10:45—13—Sign On
10:45—13—First Meth. Ch.
11:55—12—Sign On
4—Sign On
12:00—Pro Football
3:30—13—As We See It
12—This Is The Life
4—The Christophers
4:00—13—The Last Word
12—The Last Word
4—Walt Disney P.
4:30—13—20th Cent.
12—20th Cent.
4—Walt Disney P.
5:00—Humble Football
5:45—Inside Football
12—Inside Football
4—Sacred Hymns
6:00—Lassie
6:30—Bachelor Father
7:00—Ed Sullivan
8:00—G. E. Theatre
8:30—Alfred Hichcock
9:00—$64,000 Question
9:30—13—Amos 'N' Andy
12—Amos 'N' Andy
4—Official Dect.
10:00—What's My Line
10:30—Final Edition
10:45—13—20th Cent. Fox


ADMIT ONE

A ticket to many hours of entertainment and information!

Redeem Anytime From 6 a.m. to 11:00 p.m.

DIAL KSNY 1450

Radio Snyder

Local News Daily

8:05 a.m.—12:30 noon News—6:15 p.m.

MUTUAL NETWORK MUSIC AT ITS BEST

31 Newcasts Every Day

Your Wife's Companion 17 Hours A Day!

Broadcasting Complete Football Schedules

Of Snyder Tigers and Southwest Conference


# Opera Possible Outside Met, Says Maria After Ovation

By IRWIN FRANK

DALLAS (AP) — A triumphant Maria Callas was given a six-minute standing ovation last night for her performance in the opera "Medea" just hours after she was fired from the New York Metropolitan Opera by Rudolf Bing.

She expressed pain and amazement at the action taken by the Met's general manager.

After her performance she said: "I say to Mr. Bing that opera can be done outside the Met."

She denied Bing's statement that she planned to give up singing.

"I am shocked, sorry about the action taken by Mr. Bing," she said at a party after her performance before 3,500 persons at the Dallas Music Hall.

She said Bing was "disappointing a lot of New Yorkers who were hoping to hear me." She said "We are born to give art and they (the people) only love me for that."

Miss Callas said she had tried to give "great art and Mr. Bing has not cooperated with me."

Her performance in Medea was hailed by music critics here as an outstanding success.

She stood in the center of the huge stage at the end of the opera and threw kisses at the cast, the thousands of persons standing and shouting "bravo" and to the orchestra in the pit who also applauded her. The audience crowded around the orchestra pit and demanded encore after encore. The applause lasted six minutes.

It was a victory performance for the soprano and when red roses were brought to her on stage it was obvious she was touched. She kissed and embraced many of the persons who worked on the opera with her.

Miss Callas told reporters that "I live for just two reasons. One is to please and content my husband. The second is for art. I have no children; no other interests."

She said one of the things that could have precipitated Bing's action was her refusal to sign a proposed 1959-60 contract with Bing. She said the program outlined by Bing was "too routine. I don't work for money, it's the art."

She said "I cannot do old, decayed routines and I told Mr. Bing that. He has 60 artists to do those things—they would be happy to do them." She said she wanted at least one new opera in her schedule.

She said that if Bing "can't give me great artistic events I'll stay at home. I don't need the money."

"I have re-given birth to Medea," she said after her performance.


SNYDER DRUGS

ANNIVERSARY SALE!

Here's the Best way to replace your worn-out Ironing Pad and Cover

Free!

Accept this Sunbeam Offer!

Buy The Sunbeam STEAM OR DRY IRON

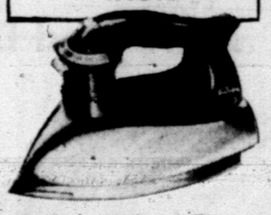

- Exclusive Steam Flow Vents Give an ALL-OVER CUSHION OF ROLLING STEAM
- WEIGHS LESS (3 lbs. net)
- HEATS FASTER (30-seconds)
- STEAMS LONGER

Model S-4 at $14.88

and you get a Sunbeam IRONING PAD SET with Patented HEAT REFLECTING SURFACE a $3.00 Value! FREE!

This Offer Good for a Limited Time Only

SEE YOUR Sunbeam DEALER

SNYDER DRUGS

No. 1—West Side of Square

No. 2—Big Spring Highway


## New Postal Record Set

Another new monthly record was set by postal receipts here in October, and those for the year are running far ahead of those for previous years.

Postal receipts, which were already about as high as any previous year, took a big boost in August with the postal rate increase.

For the first 10 months of 1958, receipts now total $115,586.51, or almost $4,000 higher than the $101,877.21 for the same period last year. Receipts were $100,459.78 for those months in 1956.

October receipts totaled $16,186, according to Postmaster Dawson Moreland. That is a new record for the month, beating the $11,370.12 record set last October by more than $5,000.

There have now been five months of 1958 with new records in postal receipts.

## DeGaulle Seeking Moslem Candidates

PARIS (AP) — Premier de Gaulle's government is waging a quiet but determined campaign to get reluctant Moslems in Algeria to offer themselves as candidates for the new French Parliament.

With the deadline for filing Sunday midnight, only a few Algerians have formally declared their candidacies.

The territory's moderate Moslems fear reprisals from the nationalist rebels.

In the elections Nov. 8-30, Algeria is to name 70 representatives to Parliament. De Gaule has decreed that at least two-thirds of these, or, 46, must be Moslems.


Feather Printing

1907 - 25th Street

Phone 3-6331

for all your printing needs

We Buy and Sell USED FURNITURE

Barrow Furniture Co.

2112 25th Street Snyder, Texas


## SERVICE BUSINESS

### Who Sell What & Where Is He?

**BUTANE**

Call Scurry Butane Company HI 3-3721 for prompt gas delivery Sales & Services, domestic & commercial appliances.

**FURNITURE**

Frigidaire refrigerators, washers, Sylvania Television. Also large selection of quality furniture at King & Brown.

We buy and sell used furniture. Barrow Furniture Co. Phone HI 3-4951.

**ANNOUNCEMENTS A**

**SPECIAL NOTICES A-2**

MONUMENTS!
Marble or Granite
All Sizes
Phone HI 3-6916 or HI 3-9137
JACK JENKINS
Local representative

**PERSONAL A-5**

FROM wall to wall, no soil at all, on carpets cleaned with Blue Lustre. Barrow Furniture Co.

**AUTOMOBILES B**

14" Tires treaded, gives new tire service, less than ½ cost of new tires—100% Satisfaction guaranteed. Central Tire Service.

**AUTOS FOR SALE B-1**

FOR SALE: 1955 Chevrolet pickup. Well kept. $850.00. Call HI 3-3212.

1950 model ¾ ton Ford pickup with 4 speed transmission. Cut down to pull trailer-house. In good shape. Call HI 3-9965. J. A. Owen, Box 1261, Snyder, Texas.

1957 Century Buick, like new. Has air conditioning, power steering and brakes, radio and heater. Will trade or sale. See three blocks South of Sweet Shop on Avenue G. (trailer house).

'54 Chevrolet. A real buy at $600.00. Call HI 3-5235 after 5 weekdays or Saturday and Sunday.

**AUTO RADIATORS B-11**

SNYDER RADIATOR SERVICE
FRANK D. STEPHENSON
"THE RADIATOR MAN"
CLEANING—REPAIRING
NEW—REBUILT
1105 Ave. T Dial HI 3-4131

**BUSINESS SERVICES D**

**EXTERMINATORS D-5**

MICE, ROACHES, AND RATS
Guaranteed extermination
$2.50 per room
YOUR LOCAL CONCERN
Call HI 3-5168 for free inspection.

**HOME CLEANERS D-8**

LACY'S cleaning and pest control service. Rugs, carpets, and furniture cleaning. Phone HI 3-4271.

FACTORY authorized sales and service for Electrolux. Free Home demonstrations call M. M. Mapes, HI 3-4722.

**PAINTING-PAPER D-11**

Call C. R. Agee HI 3-4355 or HI 3-5122 for painting, paperhanging, texioning. Free estimates, courteous service. All work guaranteed.

**MISCELLANEOUS D-26**

STORM CELLARS: Any kind of new or repair work. No down payment. Three year terms. Phone HI 3-4975.

CADDELL'S WASHING MACHINE REPAIR. Pick up and delivery wringer type and automatic. 2508 Ave. I. Phone HI 3-3333.

CALL O. C. FLOYD for free estimates on concrete or tile work. Dial HI 3-7224.

CESSPOOL SEPTIC tank. Pierce Moffett. 2150 O'Neal Street, Snyder, Texas. Dial HI 3-7179 or HI 3-5684

YARDS PLOWED: $3.00 hour minimum. Barn yard fertilizer. 6.00 pickup load. Phone HI 3-5732 or HI 3-6870.

Only $12.95 will tread your 7:50x14 in. tire. Runs and looks like new. A New Tire guarantee. Central Tire Service.

**EMPLOYMENT E**

**HELP WANTED MALE E-1**

WANTED: Experienced butcher to work in new shop. Write F-3 %Snyder Daily News, Snyder, Texas.

**SALESMEN, AGENTS E-4**

COST OF THINGS GOING UP faster than your income? You can make more full or part time as a Rawleigh Dealer in Scurry County and Snyder. For full particulars see Mrs. Mary Williams Route 3 Sweetwater, Texas or write Rawleigh's Dept. TXJ - 770-RR Memphis, Tenn.

**HELP WANTED MISC. E-3**

Cooks wanted. Apply in person. Good salary, good working conditions. Starr's Drive-In.

**INSTRUCTION E-8**

FINISH HIGH SCHOOL or grade school at home, books furnished. Diploma awarded. Start where you left school. Write Columbia School, Box 5061, Lubbock, Texas.

**WOMAN'S COLUMN H**

**CHILD CARE H-3**

Will care for your children day or night. Mrs. Bama Davis, 803 29th Street. Phone HI 3-5605.

CARE FOR your children day and night. Free transportation. Mrs. J. C. Beavers, 501 25th Street. Phone HI 3-3938.

**LAUNDRY SERVICE H-5**

IRONING in my home, $1.50 per dozen. 801 29th. Street. Phone HI 3-5605.

Ironing wanted. $1.25 dozen mixed family bundle, includes flat and small pieces. Guaranteed. 3100 Avenue I.

For Classified Ads Phone 3-5486

**FARMERS EXCHANGE J**

**FARM EQIUPMENT J-1**

FOR SALE: H Farmall four row toolbar, two row planter, two row cultivator. BARGAIN. Joe Roemich, Hermleigh.

**FARM SERVICE J-5**

ONE WAY plowing and land breaking. Grain Sowing. John Bruton, Phone HI 3-7383 or HI 3-7438.

**MERCHANDISE K**

**BUILDING MATERIAL K-1**

PAY CASH AND SAVE!

| | |
|---|---|
| 2x4 Precision Cut Studs | $6.55 |
| 1x6 Sheathing Dry Pine | $4.95 |
| 2x4 & 2x6 8-Ft.—20-Ft. | $7.45 |
| 215 Lb. Composition Shingles | $6.45 |
| 15-Lb. Asphalt Felt | $2.19 |

VEAZEY CASH LUMBER CO.
Lamesa Hwy. Ph. HI 3-6612

**HOUSEHOLD GOODS K-4**

Sewing Machines, Rentals, Repair Service, Supplies. Allen Sewing Machine Center, 1710 - 25th. Snyder. Dial HI 3-4812.

Nice TV set for sale. Cheap. 50 foot telescope pole and antenna goes with set. See at large house behind Town and Country Bowling.

Phone HI 3-5342 if you want to buy or sell used furniture. Nichols Furniture and Upholstry.

FOR SALE: 40 foot TV Antenna. $25.00. Phone HI 3-7528.

**MUSICAL INSTRUMENTS K-5**

For Sale: Oxford Cornet. One year's use. Phone HI 3-4406. 2406 Ave. L.

**MISCELLANEOUS K-11**

SEE GILES for new and used furniture. We buy and sell. 2012 Avenue S. Phone HI 3-6552.

Trash can holders, clothesline poles, wrought iron work. Merritts Blacksmith Shop. Big Spring Hwy. Phone HI 3-9124.

Mrs. Agee's homemade tomales and chili. 1617 Avenue M. Phone HI 3-4355.

GOOD HORSE for child. Color red. See at 1811½ Avenue T.

**TRADE OR EXCHANGE K-12**

OWNER LEAVING TOWN: MUST SELL Or trade Coca Cola dry box, two cafe frilators, boat motor and trailer. Make an offer. See this weekend at 910—28th Street.

**WANTED TO BUY K-14**

WANTED TO BUY a rack for 1955 Chevrolet pickup. Phone HI 3-6578.

**TRAILER HOUSES K-16**

MIKE HAMMER MOBILE HOMES

Your Authorized Dealer For SPARTAN—"M" SYSTEM—SPARCRAFT Trailer Supplies and Accessories
We trade for anything
5%—Up to 7 years financing
On Air Base Rd.—Just Off Hwy. 80 West
Ph. OR 3-8451—Abilene, Texas
Ph. AM 3-3781—Big Spring

**RENTALS L**

**BEDROOMS L-1**

ROOMS: $6.00—$7.00—$8.00 per week. 2305 26th Street, 4 blocks west of bus station.

**FURNISHED APTS. L-3**

COUPLE ONLY: Nicely furnished duplex apartment. $45.00 per month, bills paid. 2013 Peyton Avenue. Phone HI 3-6805.

Furnished duplex, three rooms and bath, clean. Bills paid. 607 19th Street. Call HI 3-6959.

FOR RENT: three room furnished apartments. 1704 Ave. R.

TWO ROOM and three room furnished apartments, also two-bedroom apartments. Jack & Jack Realty, Phone HI 3-3452.

Efficiency apartments. 306 28th Street.

Uptown Living. Bills paid, completely furnished. Telephone, television available. Three and one-half blocks West of town square. 2207 25th Street. Call HI 3-6323.

AIR CONDITIONED, clean two-rooms and bath. $45. Bills paid. 316 25th. Street.

We have a price to suit you. Drive by and look at our furnished apartments and bedrooms. Bills paid. Maid service, panel-ray heating, tile bath and carports. On school bus route. Only three minutes west of square on Lamesa Highway 180. Phone HI 3-6692.

THE SKYLINE MOTEL

Bar-V-Motel, near School, furnished apartments, motel rooms, panel-ray heat, and telephones. Reasonable rates. HI 3-3543.

SUMMER RATES, two room and bath, air conditioning $45.00 Bills paid. 22nd & Ave. E., Apt. 1.

TWO LARGE two room furnished houses, air conditioned, bills paid. $45.00 month, close in. 2406 Avenue X, across street East of Town & Country.

MODERN, clean two-room house and bath. Close in, reasonable. Apply at 1500 23rd. Street.

FOR RENT: furnished apartment upstairs of duplex, three rooms and bath. 2806 Avenue X. To see dial HI 3-4592 or HI 3-6486.

TWO-ROOM furnished apartment. Private bath, garage, no pets, couple only. 1308 30th Street.

FOR RENT: Two bedroom furnished apartment. Bills paid. Phone HI 3-5955.

EAGLE MOTEL

Catering to commercial and working men. Maid service, free TV, wall to wall carpet, ceramic tile showers, air conditioned, panel ray heat and telephones. Reasonable rates by day or week.

1 MILE WEST OF SQUARE ON U. S. 180

NEW DELUXE and standard size apartments, rock wood insulated, air conditioned. Bills paid. Special rates for working couples. 809-26th Street or 805 25th Street.

LARGE, NICELY furnished two-room and bath apartment. Carpeted, quiet neighborhood. 2211 28th. Phone HI 3-5825.

FURNISHED APARTMENT suitable for one or a couple. Phone HI 3-4897 after 4:30 week days.

ONE BEDROOM apartment, close in, all bills paid. Inquire at downstairs, north apartment. 3001 Ave. S.

BEL-AIR VILLAGE
Three room apartments
Bills paid
Vented wall heaters
2701 Avenue X
Phone HI 3-5142

**RENTALS L**

**FURNISHED APTS. L-3**

CANARY COTTAGES
All bills paid.
Kitchenettes
$8.75 Weekly
1111 - 26th Street

Green Hill Apartments

Four room duplex modern Furnished apartments. Bills paid. $15.00 per week.

Clairemont Rd. Ph. HI 3-5896

One three room and one two bedroom apartments. 2610 and 2612 Avenue U.

Redecorated attractively furnished apartment. One block South of Furrs. 1608 27th Street.

FURNISHED & UNFURNISHED APARTMENTS

One and Two Bedrooms
1. All utilities paid.
2. Newly Redecorated.
3. One block shopping center.
4. Catering to Singles & Couples.

BILTMORE APTS.

Phone HI 3-5436, Snyder Daily News want ads go into over 6,000 homes daily.

FURNISHED TWO bedroom apartment, lots of storage and closet space. Fenced yard. Apartment No. 1, 1917 Coleman. Dial HI 3-6306.

**UNFURNISHED APTS. L-4**

Unfurnished two bedroom apartment, upstairs. $45.00 per month water paid. Dial 3-7166.

FOR RENT

One and two bedroom unfurnished apartments. Four blocks from square, two blocks from Furr's Food Store.

2705 Ave. O Ph. HI 3-5174

FOR RENT: Redecorated downstairs two bedroom Waymar apartment. 1908 Coleman, call HI 3-4197.

For rent south side of duplex, unfurnished three rooms and bath. 2806 Avenue X to see Dial HI 3-4592 or HI 3-6486.

FOR RENT 2 bedroom unfurnished downstairs apartment, 1901 Coleman. $55.00 per month, water paid. Dial HI 3-7166.

For Rent: Two bedroom unfurnished duplex. 214½ 32nd Street. Phone HI 3-3323.

NICELY FURNISHED apartment. Two rooms, private bath and entrance. Bills paid. J. A. Woods, 1511 Avenue R. Phone HI 3-3624.

MODERN THREE and four room duplex apartments. Avenue R and Smith, Greenhill addition. Childress apartments. Phone HI 3-3320.

TWO-APARTMENTS, both unfurnished, located at 1909 Coleman. Call Gray's Style Shop or HI 3-4972.

**FURNISHED HOUSES L-5**

THREE ROOM and bath furnished house for rent, water furnished. Mrs. S. D. Hays Sr. Phone HI 3-3035.

FOR RENT: Two three room furnished houses. Inquire 500—25th Street.

NICE FURNISHED house for rent. 3110 Avenue V. Call HI 3-4235 or HI 3-6977.

FOR RENT: Two room furnished houses. Bendix washer, bills paid, J. A. Woods. 1511 Avenue R. Phone HI 3-3624.

FURNISHED two room house, $9.00 per week. Three room apartment $12.50 per week, private bath, bills paid. 2205 W. 21st. Street. Phone HI 3-3845.

NICE three-room furnished house on pavement. Call HI 3-5316.

TWO ROOM furnished house. Bills paid. 1208 27th Street. Inquire apartment 3.

**UNFURNISHED HOUSES L-6**

UNFURNISHED THREE bedroom, two bath house for rent. One block from central elementary. 910 28th Street.

FOR RENT: Clean two bedroom house. 700 20th Street or call HI 3-4658.

Newly decorated three room house close to school. Inquire 2300 Avenue I. Phone HI 3-3787.

UNFURNISHED TWO bedroom house 112 Milburn Street. $55.00 per month. Call Prather Insurance Agency. 505 East Hwy.

THREE ROOM house and bath for rent on Merrill Avenue in Boothland Addition. Inquire at 2313 Merrill Avenue.

TWO BEDROOM and three bedroom unfurnished houses. Jack & Jack Realty. Phone HI 3-3452.

THREE ROOM and bath at $30.00 per month. 29th and Avenue N. Phone HI 3-6150 or HI 3-4252.

Five rooms with bath and garage for rent. Close to square. Phone HI 3-3974.

Two-bedroom unfurnished house for rent see at 2803 Avenue N. Call HI 3-7023.

Five room unfurnished house with garage. Inquire 2400 32nd Street.

Nice two bedroom house, three miles from square. George J. Webb, Clairemont Road. HI 3-6508 or HI 3-5171.

FOR RENT: Unfurnished two bedroom house near central elementary and Jr. High Schools. 1010 30th Street.

Nice two bedroom house, plumbed for washer, hardwood floors. One block South of Furrs. 1608 27th Street.

NICE two-bedroom house for rent. 304 28th. Inquire Denson's Gulf Service, 300 East Highway.

UNFURNISHED TWO bedroom house, piped for automatic washer. Store room and Carport. For small family. Apply in person at 1308 30th Street. Phone HI 3-6146.

**REAL ESTATE M**

**BUSINESS PROPERTY M-1**

"DRIVE-IN OPPORTUNITY"

Modern, well equipped Drive-In in small town. Little competition. Advantageous lease on ground and building. Can serve 26 people inside and 25 cars outside under canopy. All equipment of best. Owner will take Snyder dwelling equity and handle portion of purchase price personally.

Call HI 3-5611 HI 3-6683 HI 3-9326

FOR SALE: Carpet and furniture cleaning business, estiblished 5 years in Snyder. Worth the money. Phone HI 3-4271.

For Sale: John Deere Implement business. Inventory less 20%. Estimate Gross yearly income $100,000.00. Parts estimate $32,000.00, fixtures and equipment $6,000.00. Starcher Insurance Agency, Spur, Texas.

**HOUSES FOR SALE M-2**

EQUITY in two-bedroom home, den, garage, $500.00. Monthly payments $70.00. Phone HI 3-7118.

THREE REDROOM, carpeted living room and hall. Detached garage with room and ½ bath. Water well. Patio. Phone HI 3-3811.

**REAL ESTATE M**

**HOUSES FOR SALE M-2**

HOW DO THESE SOUND?

Two bedroom home near schools; very nice for $300.00 down plus closing.

Extra nice large three bedroom home with den, one bath, large living and dining room carpeted. Air conditioned, fenced and landscaped. $1400.00 down, plus closing.

Texas Credit and Realty Co.,
4006 Avenue S
Phone HI 3-7501

MOVE IN

Save two months rent! Good 2 bedroom home, near East Ward school; $250.00 down. . .closing costs to suit, Monthly payments $59.20.

"Don't wait - - we sell em:"

H & H DEVELOPMENT CO.
503 E. Highway
Dial HI llcrest 3-9326

FOR SALE BY OWNER: Three bedroom home. $1,000.00 down. Balance like rent. Phone HI 3-5150.

A REAL HOME

On corner lot, with attached carport and large storage. Two bedroom home in excellent condition, present loan less than 15 years to pay with monthly payment $54.00. Small equity.

CHOOSE YOUR

Lot in new Addition. Extra large three bedrooms, central heated and two bath homes, attached garage. On pavement. See the plans in this office.

To Build or Buy See

PINNELL REALTY CO.
1712 - 25th St.
HI 3-3524 HI 3-4569 HI 3-6556

**REAL ESTATE**

318—25th. Nice 2 Bdrm. & garage home. LR carpeted. Fenced — Mo. payments, $51.00 at 4½%.
West Snyder—Nice 2 Bdrm. central heat, close to schools payments $70.00 Mo.

MERLE NEWTON REALTY
2612 Ave. F Phone HI 3-6928

FOR SALE: 13 room boarding house. Andress, Texas. See G. M. Kelley or Phone HI 3-7234.

HOUSE for sale: payment $47.75 per month, fenced, near two schools. 105 34th. Street. Being transferred.

**REAL ESTATE M**

**HOUSES FOR SALE M-2**

FHA HOMES

200 36th Street — Large two-bedroom with Den and two Baths—Corner Lot—Fenced Back Yard—Double Garage and Storm Cellar—What more could you want in a home. $1,000.00 down will move you in this home.

BRAND NEW Three-Bedroom Home with one Bath. Loveliest kitchen, in size, that you could want (9'x31'). 2213 42nd Street—30 Year Loan available to qualified purchaser and $1,050.00 down payment including closing costs. Better see this lovely home, it won't last long.

SCOTT & SCOTT
REALTY COMPANY
1907 40th Street
Dial HI 3-6306 or HI 3-6307

West Snyder

Nearing completion, ready to select colors, down payment of $400. New FHA Loan $12,250. Would take smaller house as down payment.

Rental Purchase

Newly decorated 2 bedroom house. Pay down payment like rent. $100.00 per month for 5 months. Immediate posession.

OLD, WEST SNYDER

Older house, made into 3 apartments, 3 baths, price $5250.00 down payment $600.00.

Ora Wells Ruth Keenan
Justine Brown

JACK & JACK REALTY
Phone HI 3-3452 Phone HI 3-5642
611 East Highway

FOR SALE: Nice two bedroom home with large kitchen. Fenced backyard, carpeted. Located at 3803 Muriel Drive. $250.00 down. Monthly payments, $49.00. Call HI 3-7182.

FOR SALE
BY OWNER

Equity in two-bedroom house located at 3734 Ave. V. Near school in Highland Park. Central heating, air conditioned, plumbed for automatic washer. FHA loan approved. $550.00 plus closing costs, monthly payments $63.00.

PHONE HI 3-6917

**REAL ESTATE M**

**HOUSES FOR SALE M-2**

CAN YOU BEAT THIS DEAL
124 20th Place
Parkway Addition

Lovely 2 bedroom home with central heating and air conditioning. Fenced Back Yard with lawn & trees. I'll pay the closing costs if you will pay down payment of only $375.00 and you move in right away. Monthly Payments will only be $63.71. Call after 5:30 p.m.

Dial HI 3-4914

SHOP BUILDING

Well located just of Lubbock Highway; Good building which includes living quarters. Priced to sell at $3000.00. Terms if desired.

"Don't wait—we sell em!"

H & H Development Co.
503 East Highway
Dial HI 3-9326

**REAL ESTATE M**

**HOUSES FOR SALE M-2**

THREE ROOM house and bath to be moved. CHEAP. Ideal for lake cabin. Phone HI 3-7318.

**LOTS FOR SALE M-4**

LOTS FOR SALE: Ideal business lots. Across from Park on Big Spring Hwy. Call H. W. Boss. HI 3-7114 after 7:00 p.m.

**FARMS-RANCHES M-6**

FARM: ½ section. 2-3 cultivation. Located 7 miles on Clairemont Road. Extra good well, fenced and crossed fenced. Surface only. Write Mrs. C. R. Johnson, or phone 8-3691 or 8-2321, Sterling City, Texas.

For Sale: Farm in Duck Creek Valley, 2 miles NE from Spur, 406 acres, 380 acres in cultivation, 5 irrigation wells, 4 pumps, about $7,000.00 pipe, good house, barns, garage, two tenant houses, ½ minerals, cotton allotment, 170 acres plus 80 acres, $250.00 per acre. Nona Starcher at Starcher Insurance Agency, Spur, Texas. Phone CRestwood 2-3373.

**LOANS-OIL ROYALTIES M-9**

I Will Buy Producing
SACROC ROYALTY
No Deal Too Small or
To Large.
HUGH BOREN, JR.
Phone HI 3-3651

**REAL ESTATE M**

**ACREAGE M-14**

Why buy a lot when you can buy an acre cheaper? On East Highway near Y. Phone HI 3-5659. Easy Terms.

Advertise where people look, The Snyder Daily News, Phone HI 3-5486

12-Volt
**BATTERY**
$7.50 Exchange
6-Month Guarantee
SNYDER BATTERY SHOP
2301 Ave. R

CHRISTENSON'S NURSERY

Two miles west of Courthouse on Lamesa Highway

The season and the weather is ideal now for planting container grown shrubs. We have hundreds of these lovely evergreen and flowering shrubs, many of them more than 18 inches tall, full gallon size, grown in our nursery; well acclimatized.

NOW ON SALE
$1.25 To $1.75

**Yard Spraying**
Plant Root Feeding
WE SPECIALIZE IN
Killing Grub Worms
Page Nursery
801-26th Ph. HI 3-7142

See Our Complete Line of PIANOS

WURLITZER, STORY & CLARK, MASON & HAMLIN BULBRANSEN
- Wurlitzer Organs
- A Large Stock of Reconditioned Pianos
- Magnavox Hi-Fideltiy Record Players

McCREIGHT MUSIC CO.
905 E. Broadway Phone BE 4-4733
SWEETWATER, TEXAS

**GUY'S T.V. SERVICE**
**OLIVER GUY**
Formerly With
Roe Home & Auto
The Past Three Years
Owner & Operator
3012 Ave. V Ph. HI 3-6653

**SPECIAL!**
Limited Time Only!
**ANTI-FREEZE**
**$1.79 Gallon**
Price Good 'Til Nov. 15th
SEARS
608 E. Highway
Phone HI 3-4676

**W & W RED BARN**
610 E. Hwy. Phone HI 3-4242

**'57 Ford** Fairlane '500' 4-door Hardtop. Air Conditioned, Black and White.

**'55 Olds** Super '88' 4-door. Automatic Transmission, Blue and White.

**'57 Merc.** 4-door. Power Brakes and Steering, Air Cond., Green & Gold.

MILAS R. WOOD JOE T. WILLIAMSON

**PINNELL INSURANCE AGENCY**
Dependable Service
FIRE—CASUALTY
INSURANCE—BONDS
1712 - 25th Phone 3-3524

**T. C. GOSS CAR LOT**
BIG SPRING HIGHWAY

| | |
|---|---|
| 1954 Plymouth 4-dr. Clean. | $575.00 |
| 1951 Buick Special. R&H, Dyna-Flo. | $395.00 |
| 1951 Buick Riviera Hardtop. | $395.00 |
| 1951 Dodge Club Coupe. | $295.00 |
| 1949 Nash. 4-dr. Good. | $195.00 |
| 1949 Pontiac 2-dr. Clean. | $295.00 |

WE HAVE PLENTY FOOTBALL STICKERS!

**HOME TOWN MOTOR SALES**

**1955 FORD** Tudor V-8. Radio & Heater. Local Car. **$895**

**1956 CHEVROLET** ½-Ton. Pick-up. Low Mileage. Local One Owner. **$1095**

**1953 CHEVROLET** 4-Door. Power-Glide Transmission, Radio and Heater, Makes A Nice Family Car. **$595**

**1949 INTERNATIONAL** ½-Ton Pickup. Real Tight Body and runs Good! **$225**

HOME TOWN MOTOR SALES CO.
OPEN 'TIL 6:30 P.M.
BE SURE AND CALL US
BEFORE YOU TRADE
SAM STEPHENS - PINKY FERGUSON
3707 B.S. Hwy. PHONE HI 3-5372

HOME TOWN MOTOR SALES — HOME TOWN MOTOR SALES — HOME TOWN MOTOR SALES

# Saturday's Specials!

PRICES GOOD SATURDAY, NOVEMBER 8th ONLY!

TILT-BACK
**LOUNGE CHAIR**
Ideal For Any Room In Your Home
- Adjustable Back
- Plastic Cover
- Stain-Proof
- Washable
- Regular $17.45

**$9.95**

**BEDROOM SUITE**
- Double Dresser
- Mirror
- Bookcase Bed
- Solid Wood
- Maple Finish
- Regular $199.95

**$149.95**

3-PC. CURVED SECTIONAL
**LIVING ROOM SUITE**
- Zip On Covers
- Top Grade Nylon
- Foam Rubber Cushions
- Your Choice Of Colors
- Regular 329.95

**$279.95**
FREE! Set Of Lamps With This Purchase!

**9x12 LINOLEUM RUGS**
For The Money You Can't Beat This Rug! **$4.95**

REPOSSESSED
**WASHING MACHINE—Take Up Payments!** Of course It's a Norge!

## HOUSE FULL OF FURNITURE

INCLUDES:
- COMPLETELY AUTOMATIC SUPER DELUXE NORGE RANGE
- 12-FT. NORGE REFRIGERATOR
- DELUXE 5-PIECE DINETTE
- 2-PIECE FOAM RUBBER LIVING ROOM SUITE (TOP GRADE)
- 4-PIECE BEDROOM SUITE (AWFULLY NICE)
- BOX SPRINGS & MATTRESS
- 3 TABLES (COFFEE TABLE & TWO MATCHING STEP TABLES)
- TWO LAMPS (REAL CUTE)

Regular $1,654.75—Now . . . **$1,254.75** With Down Payment Monthly Payments Of $56.46 NO DOWN PAYMENT! If Credit Is Good!

# Snyder Furniture Co.

"WE SELL RETAIL AT WHOLESALE PRICES"

4300 Big Spring Hwy. Phone HI 3-5259

# ALL '58 DEMONSTRATORS MUST GO!

HERE'S YOUR CHANCE TO GET A PRACTICALLY NEW CAR AT A GIGANTIC SAVINGS!

# SITTING DUCKS

**'58 Chevrolet**
Biscayne 2-Door
6 Cylinder

**'58 Chevrolet**
Biscayne 4-door V-8
Standard Transmission

WAITING TO BE "PICKED OFF"

**'58 Chevrolet**
Bel Air 4-door Hardtop
Power Steering, Power Brakes, Factory Air Conditioning

**'58 Chevrolet**
Bel Air 4-door V-8. Power Glide Trans., Power Steering, Power Brakes, Factory Air Conditioning

**'58 Chevrolet**
Bel Air 4-door V-8. Power Steering, Cool-Pac Air Conditioning

**'58 Chevrolet**
Bel Air 4-door V-8
Power Glide Transmission

SEE ONE OF THE FOLLOWING SALESMEN: "DOC" KELLEY — R. M. MYERS — RAY MYERS — GEORGE THEODORE — SAM SPIKES—JOE BOURGOYNE

AT

# Lamb Chevrolet Co.

25th & Avenue H Phone HI 3-5456

*SNYDER AREA CHURCH NOTES*

# First Methodist Will End 75th Anniversary Services

The week-long 75th anniversary celebration of the First Methodist Church will close after special events scheduled for Sunday.

At the church's Sunday 11 a.m. service, guest speaker will be Dr. William C. Martin of Dallas, resident bishop of the Northwest Texas Conference.

Members of the church and others visiting will then go to Ennis Creek, site of organization of the church in 1883, for a basket lunch, which will be followed by an old-fashioned service at 2 p.m., with the Rev. J. R. Plant of Snyder, retired Methodist minister, as speaker. The Ennis Creek schoolhouse will be used for the gathering.

The church has had special speakers all week at services in connection with the anniversary.

• • •

### St. John's Episcopal

The Rev. Donald Hungerford, vicar at the St. John's Episcopal Church, will speak on "Moral Priggishness in Christian Places" at the Sunday 11 a.m. Morning Prayer service.

Holy Communion is at 7:45 a.m., Sunday school at 9:45 a.m.

The Inquirer's Class, which meets at 7:30 p.m. Tuesday, will study the subject, "Instructed Eucharist."

• • •

### Grace Lutheran

"One Nation, Under God" is the subject chosen by the Rev. Walter L. Lentz, pastor of the Grace Lutheran Church, for the Sunday 10:45 a.m. service. Services are held at West Elementary School auditorium.

Sunday school is at 9:45 a.m. On Saturdays at 11:45 a.m., Rev. Lentz presents Religion in the News on KSNY.

• • •

### 25th Street CC

At the Twenty-fifth Street Church of Christ, Glen Pace, minister, will speak on "But Satan Hindered Us" at the Sunday 8:45 and 10:55 a.m. services.

At the 7 p.m. service he will speak on "Saved by Grace."

• • •

### Colonial Hill Baptist

Subject of the Rev. Jimmie Nelson, pastor of the Colonial Hill Baptist Church, for the Sunday 8:30 and 11 a.m. services will be "Is God Pleased?"

He will speak on "Of Deepest Concern" at the 8 p.m. service.

• • •

### Union Baptist

The Rev. Roy Womble, pastor of the Union Baptist Church, will speak on "God's Musts" at the Sunday 11 a.m. service.

At the 7:30 p.m. service, speaker will be the Rev. Herman Petty, missionary from Israel, in the beginning of a part of a school of missions.

• • •

### Trinity Methodist

The Rev. Elton Wyatt, pastor of the Trinity Methodist Church, will speak at both the 10:55 a.m. and 7:30 p.m. services Sunday. At the morning service the choir will sing the anthem, "Beloved, Let Us Love One Another."

The senior and intermediate MYF will meet at 5:30 p.m., junior choir at 4:30 p.m. Choir rehersal is at 7:30 p.m. Wednesday.

• • •

### First Baptist

The Rev. G. M. Cole, pastor of the First Baptist Church, will occupy his pulpit at the Sunday 11 a.m. service and will give a brief report on events at the Texas Baptist General Convention prior to his sermon.

Special music will be a vocal duet, "Hold Thou My Hand, Dear Lord," by Mrs. W. G. Herring and R. Virgil Mott.

The church will start its Sunday evening activities at 6:15 with opening chapters of mission study books to be taught during the week. Classes will be held from 7 to 7:45 p.m. each evening, followed by talks by missionaries.

## Hungerford On Board

The Rev. Donald Hungerford, vicar at the St. John's Episcopal Church here, last week was elected to the executive committee of the newly-created Episcopal Diocese of Northwest Texas.

Rev. Hungerford was elected by the primary council of the diocese at a meeting held in Amarillo. His term of office extends until the council meeting of 1960.

In addition to the new post, Rev. Hungerford serves the diocese on the board of examining chaplains, church pension fund committee, and council committee on resolutions.

## Colonial To Vote On Budget For 1959

The Colonial Hill Baptist Church will vote Sunday on a proposed record $66,398 budget as the beginning of its annual forward program of church finance.

Discussion of the budget was held Wednesday evening, and the budget committee will submit the proposed budget at the Sunday 11 a.m. service. The budget goal adopted will be that to be used in the campaign.

Enlistment of canvass teams for the campaign is to begin next week. Canvassing will be done during the week of Nov. 19 in the high school cafeteria, will climax the campaign.

This is the second year for this type financial campaign by the church.

## Women Aid Plane Theft

HAVANA, Cuba (AP)—The rebel capture of a Cuban airliner and its 28 occupants may have been aided by arms-carrying women.

This possibility was raised today with the disclosure by a qualified informant that the 15 men passengers, but not the 10 women, were searched for arms before the Cubana Airline DC3 took off from Havana Wednesday for interior points in Oriente province.

Radio messages from the plane Thursday reported that it had landed at a rebel air strip in Oriente and that all aboard were safe.

Cubana announced Thursday night that it is stopping flights over rebel territory in the eastern province of Oriente, the center of activity by Fidel Castro's insurgents.

## Italy Claims Insult By Monty's Memoirs

LONDON (AP) — Italy complained officially today it had been insulted by Field Marshal Lord Montgomery's war memoirs, and the British Foreign Office hastened to express regrets.

A Foreign Office statement emphasized, however, that the British government could not be held responsible for opinions expressed by an army officer in his personal capacity.

Montgomery wrote that Italian soldiers were "unreliable when it came to hard fighting." Then he described Italy's change of sides in World War II as "the biggest double-cross in history."

## Slick Old Man Is Collecting Autos

HOUSTON (AP)—Police looked for a slick old man driving a 1959—or perhaps an experimental 1960—automobile today.

In quick succession yesterday, he talked three used car dealers into letting him take a car home "to show my wife" before he bought it.

He didn't buy any and the last man he dealt with was out of a 1956 model. His first and second victims lost, for a time, 1954 and 1955 models, respectively.

Dealers with 1957 models were on the alert for him today expecting the 1956 job in "trade."

## Red Chinese Guns Fire Sporadically

TAIPEI, Formosa (AP) — Communist coastal guns fired sporadically today on the Quemoys, where Nationalist defenders began carrying gas masks as a precaution.

Military headquarters said the Reds ended a 27-hour lull by peppering the offshore islands with 177 shells between 6 a. m. and noon.

Nationalist rtoops were ordered to carry gas masks as an indirect result of Red China's charge — denied by U.S. and Nationalist authorities — that the Nationalists used gas shells in an artillery duel Monday.

Head and neck exercises are relaxing, but they also ward off early signs of crepy skin. One simple one is to bend your head back as far as it will go. Then return to normal position. Do this 30 times at least three times a week if you can't do it every night.

## The Christian's Corner—

Glen Pace
Minister

POST-MORTEM GOSPEL

(Question) "Is there a gospel for the dead sinner to obey and be saved?" (Answer) Some people actually believe there will be a post-mortem gospel preached to the disobedient dead. Then others live like they will need it if they escape the fires of hell. Such teachings, however, are built around the false "purgatory" and "Baptism for the dead" heresies. The above question should not be answered with an opinion, however. No thoughtful person is ever satisfied with anything less than scriptural teaching for such issues. So note what the Bible says. "For we must all be made manifest before the judgement-seat of Christ; that each one may receive the things done in the body, according to what he hath done, whether it be good or bad." (2 Cor. 5:10) Note, we shall be judged according to what we have done while in the body. "And inasmuch as it is appointed unto men once to die, and after this cometh judgement." (Heb. 9:27) "He that is unjust let him be unjust still: and he which is filthy let him be filthy still: and he that is righteous, let him be righteous still: and he that is holy let him be holy still." (Rev. 22:11) From these scriptures, we see there will be no "post-mortem gospel." But there is a gospel for you to obey which will bring hope and blessings untold. This gospel is being preached today in—(1) Facts to be believed, (2) Commands to be obeyed, and (3) Promises to be enjoyed.

(Address letters to Mr. Pace in care of the 25th Street Church of Christ)

MRS. A. P. PIERSON

ANNE LASETER

# Baptists Will Open School On Missions

Southern Baptist Churches in this area will begin schools of missions Sunday which will involve the teaching of mission books and speaking by foreign and home missionaries.

Most of the churches are beginning the mission books during the training union hour Sunday, which ranges in time at the various churches from 6:15 to 6:45 p.m. Missionaries will speak at the Sunday evening services, most of which are at 7:30 p.m. During the week, study sessions will begin at 7 p.m., and missionaries will speak at 7:45 p.m. in each church.

The churches in this area are divided into two circuits for the missionaries.

In one circuit, which will include Baptist churches at Union, Ira, Knapp, Gail, and Fluvanna, the missionaries who will speak will be the Rev. A. L. Leake, home missionary from Arkansas; the Rev. Herman Petty, missionary to Israel, Mrs. Michael Naranjo of Taos, N. M., missionary to the Indians; and Mrs. A. P. Pierson, missionary to Mexico.

The other circuit will include the First Baptist Church, Colonial Hill Baptist Church, Avenue D Baptist Church, Green Hill Baptist Church, all in Snyder, and the Midway Baptist Church. Missionaries who will speak at churches in that circuit will be the Rev. A. L. Busbee, home missionary from Kansas; Mrs. A. L. Leake, wife of a home missionary in Arkansas; the Rev. A. P. Pierson, missionary to Mexico; and Miss Anne Lasseter, missionary to Chile.

Study courses to be offered in each church, in addition to mission speakers, will be "Into a New World" for adults, "Echoes from Indonesia" for young people, "Temples of the Dawn" for intermediates; "Ming Li" for juniors; and "Carlos and the Green Car" for primaries.

## Deacon Ordination Set By Colonial Hill

Three members of the Colonial Hill Baptist Church will be ordained as deacons Sunday at the evening service of the church.

They are J. W. Kitchings, J. S. Langridge, and Ralph Wesson.

Nine others already ordained who will serve on the active body are H. W. Cargile, G. C. Coleman, Oran Henderson, Claude Hensley, Leland Hobbs, Roy Murphy, Stanley Noah, Burton Tankersley, and Kenneth Wilson.

## Nelson Begins His Fifth Year Here

The Rev. Jimmie Nelson, pastor of the Colonial Hill Baptist Church, will begin his fifth year at that church Sunday.

He came here in 1954 from the Oak Grove Baptist Church at Fort Worth.

In four years the church has had 606 additions to membership and gifts totaling more than $180,000. Sunday school enrollment has increased from 141 to 603, training union from 94 to 348. The budget in 1955 was $23,427.60, while the church will vote Sunday on a proposed $66,398 budget for 1959.

## Nizam Of Hyderabad Planning To Retire

BOMBAY, India (AP) The Nizam of Hyderabad, who once ruled 18 million people and was known as the richest man in the world, announced today he is retiring from public life.

He said he would devote all his time to his big family. The last census showed the 72-year-old prince had more than 200 children by the many women in his harem.

## Stuckey Is Speaker On Daily Devotions

The Rev. L. R. Stuckey, pastor of the Central Baptist Church at Hermleigh, will be speaker next week on the Daily Devotions program on KSNY.

The program, aired at 9:15 a.m. weekdays, is scheduled by the radio committee of the Snyder Ministerial Alliance.

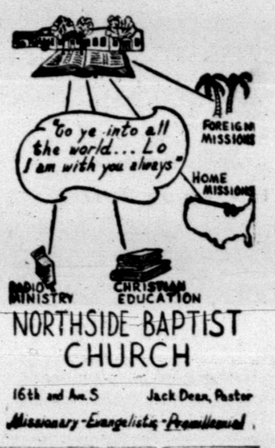


WHAT DOES A DAY MEAN

The Public Spirited Firms and Individuals On This Page Bring You This Weekly Message In The Hope That It Will Point To A Better Way Of Life And Be An Inspiration To Everyone.

| SUN | MON | TUE | WED | THU | FRI | SAT |
|---|---|---|---|---|---|---|
| | | | 1 | 2 | 3 | 4 |
| 5 | 6 | 7 | 8 | 9 | 10 | 11 |
| 12 | 13 | 14 | 15 | 16 | 17 | 18 |
| 19 | 20 | 21 | 22 | 23 | 24 | 25 |
| 26 | 27 | 28 | 29 | 30 | 31 | |

Do you ever consider the meaning of a day?... Just a single day?... One day out of the 365-day year? With you, what does a day mean??? Actually, it means 1440 moments of opportunity. It means 24 hours of precious fleeting lifetime. It means that life at best is short... that it is only a little while we have to make the journey down through the valley of time. Just what are you doing with this day and every day? You sin when you uselessly spend the days God gave you. Each day on the calendar is like "a sheet of paper white whereon each one of us may write his word or two and then comes night... though thou have time but for a line, be that sublime; not failure but low aim is crime." Go to church this week and ask the Lord to help you keep your aim high. Ask Him to help you plan well every moment of every hour of every day. *What does a day mean to you?*

© WILLIAMS NEWSPAPER FEATURES Fort Worth, Texas

You In The Church
The Church In You
— form a combination for good. Every man, woman and child needs the influence of the church. So, come let us go into the house of the Lord. Let us support her program of service to humanity, be a faithful worker and attend services regularly.

The Deffebach Agency
2606 Ave. R Phone 3-5611

West Texas State Bank
Member Federal Deposit Ins., Corp.

Hall Drug Co.
606 E. Highy. Ph. 3-4571

Forrest Builders Supply
2109 25th Phone 3-3301

Scurry Butane Co.
1012 25th St.

Snyder National Bank
"Over Half a Century Dependable Banking"
Member Federal Deposit Insurance Corporation

McAlister Transfer & Storage
"The Finest Local & Long Distance Moving"
1604 24th Phone 3-6791

Neal Machine Shop
701 24th Phone 3-3283

## DIRECTORY OF CHURCHES IN THIS AREA

**CHURCH OF GOD**
Snyder Church of God, Snyder
Ira Church of God, Ira

**ASSEMBLY OF GOD**
First Assembly of God, Snyder
North Side Assembly of God, Snyder

**METHODIST**
First Methodist, Snyder
Trinity Methodist, Snyder
African Evangelical, Snyder
Fluvanna Methodist, Fluvanna
Ira Methodist, Ira
Union Methodist, Union
Dermott Methodist, Dermott
Gail Methodist, Gail
Hermleigh Methodist, Hermleigh
Camp Springs Methodist
Dunn Methodist, Dunn

**BAPTIST**
First Baptist, Snyder
Avenue D Baptist, Snyder
Bethel Baptist, Snyder
Colonial Hill Baptist, Snyder
Green Hill Baptist, Snyder
Mount Olive Baptist, Snyder
Friendly Baptist, Snyder
Templo Bautista, Snyder
North Side Baptist, Snyder
Calvary Baptist, Snyder
Morningside Baptist, Snyder
Central Baptist, Hermleigh
First Baptist, Hermleigh
Dunn Baptist, Dunn
Knapp Baptist, Knapp
Union Baptist, Union
Fluvanna Baptist, Fluvanna
Dermott Baptist, Dermott
First Baptist, Fluvanna
Ira Baptist, Ira
Midway Baptist, Midway
Gail Baptist, Gail
China Grove Baptist
Canyon Baptist, Canyon

**CATHOLIC**
St. Elizabeth's Catholic, Snyder
St. John's Catholic, Hermleigh
Guadalupe Mission, Snyder

**CHURCH OF CHRIST**
Avenue R Church of Christ
37th Street Church of Christ
25th Street Church of Christ
Spanish Church of Christ, Snyder
Fluvanna Church of Christ
Hermleigh Church of Christ
Dunn Church of Christ, Dunn
Gail Church of Christ, Gail
Ira Church of Christ, Ira
Lloyd Mt. Church of Christ
Colored Church of Christ

**OTHERS**
Apostolic Faith, Snyder
Primitive Baptist, Snyder
First Christian, Snyder
St. John's Episcopal, Snyder
Church of the Nazarene, Snyder
First Presbyterian, Snyder
Lutheran Church, Snyder
Faith Tabernacle, Snyder
Church of God In Christ, Snyder
United Pentecostal, Snyder