$ SOUTHWEST MICRO 12/31/99 41
2607 E WONDELL
EL PASO TX 79903

Bittersweet assault: veterans return to Normandy

OMAHA BEACH, France (AP) — Gray but standing proud, D-Day veterans are pouring into Normandy for a final bittersweet assault, laying wreaths for comrades and engaging in some festive nostalgia.

Their tears mixing with the rain, Lloyd Bailey and other vets set the ring of yellow and orange flowers Thursday at the tomb of the unknown soldier at the American cemetery overlooking Omaha Beach, D-Day's bloodiest battle site.

"There's a number of them who say that this is the last time they'll be back," said Bailey, 71, a retired diesel parts distributor from Jeffersonville, Ind. "Of course, anyone who is here will try to come back, but a lot of people have health problems."

Solemn ceremonies are planned throughout Normandy this week and in the days after the 50th anniversary of the Allied invasion on June 6, 1944, that breached Hitler's Atlantic wall.

But the atmosphere is festive as well. Thousands of vets and war buffs, dressed in military fatigues along with the rest of the family, are driving around the towns and beaches in World War II-vintage jeeps and trucks.

They roll down streets lined with Allied flags fluttering in the wind, while shop windows, cars and city buses have stickers with multiple flags saying: "We welcome our liberators."

Traffic jams developed Thursday as vets, tourists, farmers and truckers competed for space on winding two-lane roads along a coast of rolling farmland.

"The big party has already begun," said Christian Lyon, a French Interior Ministry official in charge of the region's security during the ceremonies.

In Paris, 38 American veterans of World War II who plan to parachute once again over Sainte-Mere-Eglise, the first village liberated in France, arrived on a flight from Houston.

The vets wore their jump gear and were given red-carpet treatment to the sounds of a 40s-style jazz band before being received at Paris City Hall.

More than 100,000 people, including President Clinton and other heads of state, are expected Monday in Normandy to fill the 50-mile chunk of coastline the Allies stormed.

Busloads of veterans and their wives have arrived at hotels where big band music wafted through the halls and glass display cases showed off T-shirts and other commemorative souvenirs.

Tourist pamphlets list at least a dozen and sometimes scores of events a day, including ceremonies, expositions, debates, concerts, ballroom dancing, parachute jumps and displays of war mementos.

June 3, 1994
Vol. 45 No. 29
Snyder, Texas 79549
10 Pages, 50¢

West Texas Intermediate Crude $18.25

☆ Home Of Kristy Derryberry

FRIDAY

Snyder Daily News

Ask Us

Q—How long must a couple live together under Texas law to be considered "common-law" married?

A—There is no minimum number of years a couple must live together. If two people agree they are married, live together as husband and wife, and represent themselves to be husband and wife, they are considered married in Texas. In order to prove that a marriage exists, however, they must have a certificate of informal marriage from the county clerk.

Local

Civil defense

Snyder's civil defense sirens will be tested at noon Monday, weather permitting.

Family Life

The Family Life segement airing on Channel 2 at 7 Monday evening is "A Child's Heaven."

Car wash

Colonial Hill Baptist Church youth group will hold a car wash from 9 a.m. until 3 p.m. Saturday in the K-Mart parking lot. Donations will be accepted.

Camp Springs

Camp Springs homecoming will be held Sunday in the Northeast Community Center beginning at 9 a.m.

Those attending are asked to bring a covered dish. Paper items and ice will be furnished. Everyone is welcome.

Reunion

Everyone who attended Dermott, Bookout or Light schools is invited to the second annual reunion planned Saturday at the Dermott School on the county coliseum grounds.

Registration will begin at 8:30 a.m.

Lunch will be held at Reta's Cake Shop and Texas Barbecue. Cost will be $6.50 per person. Reservations should be made by calling LaVerne Herring.

Weather

Snyder Temperatures: High Thursday, 89 degrees; low, 66 degrees; reading at 7 a.m. Friday, 67 degrees; no precipitation; total precipitation for 1994 to date, 5.32 inches.

Snyder Area Forecast: Tonight, partly cloudy. Low around 65. Southeast wind 5-10 mph. Saturday, partly cloudy. High around 90. South wind 10-20 mph.

Almanac: Sunset today, 8:44. Sunrise Saturday, 6:39. Of 153 days in 1994, the sun has shone 146 days in Snyder.

STRATEGY SESSION — Snyder Little Dribbler Gold Major Division All-Stars Lexi Beard, Jodi Dennis and Courtney Rinehart listen as coaches Jackie Murray, left, and Rick Hall discuss the game plan at a recent scrimmage between Snyder and Lamesa. The scrimmage was a tuneup for the Girls' Little Dribblers National Tournament which is to be held in Snyder next week. Six local teams will compete in the tournament's three age groups. See related story on Page 5.(SDN Staff Photo)

Quake triggers tidal waves, 245 estimated dead in Java

JAKARTA, Indonesia (AP) — Tidal waves triggered by a strong earthquake crashed ashore on sleeping coastal villages in Indonesia's eastern Java early today, killing at least 245 people.

An additional 25 people were missing and at least 148 were injured when the waves destroyed their houses, said a meteorological official, Johannes Tasar. At least 365 houses were swallowed by the raging waters, he said.

The quake struck at 1:17 a.m. with a surface-wave magnitude of 7.2, according to the U.S. Geological Survey in Golden, Colo. Surface-wave magnitude is based on an analysis of seismic waves that travel along the earth's surface. Earlier, Indonesian officials said the preliminary magnitude was 5.9.

The earthquake was centered 18 miles beneath the Indian Ocean, 140 miles south of the East Java city of Malang and 577 miles southeast of the capital of Jakarta, Indonesian officials said.

The tidal waves hit the villages about an hour later, according to a municipal official in one of the affected areas.

Lt. Col. Kasri, a local military commander, who like most Indonesians uses only one name, said 133 villagers were killed in the sub-district of Pesanggarahan alone.

Slamet, a fisherman who survived, said the tidal waves caught most of the slumbering villagers by surprise and many did not have time to escape.

"It all started with the rising high tide, this is normal. Then the waters began to reach their homes, and before they could realize something was wrong, the looming, rising waters swept them away," he said.

Joko, a teen-ager who escaped by running to higher ground, said he watched as the water swept away his home and neighbors. His baby sister was killed.

"My mother was calling for help. Then I realized something was wrong. My father and mother did not have time to save my baby sister because the waters were suddenly rising very fast in our home," he said.

A strong earthquake hit southern Sumatra in February, killing about 217 people and destroying hundreds of buildings in the western part of Lampung province, about 190 miles southeast of Jakarta.

In December 1992, an earthquake with a preliminary magnitude of 7.5 killed at least 2,500 people and destroyed thousands of buildings on Flores island, 950 miles southeast of Jakarta.

Lubbock attorney on TDCJ board

AUSTIN — A former federal prosecutor from Lubbock Thursday was appointed to the board of the Texas Department of Criminal Justice by Gov. Ann Richards.

Robert B. Wilson, an attorney with the firm of Sims, Kidd, Hubbert and Wilson in Lubbock, will fill the unexpired term of Jerry Hodge of Amarillo.

Wilson was nominated by Sen. John Montford of Lubbock. The board term expires in February, 1995.

Wilson becomes the fourth attorney on the nine-member board.

Registration set for Head Start

Registration for Head Start's August school term begins Monday at Snyder Child Day Care Center.

Registration will be held Monday through Friday of next week, from 9 a.m. until 4 p.m.

Classes will be for children who are 3 before Aug. 14, and for 4-year-olds. Birth certificates and proof of family income will be required.

Snyder Child Day Care Center, formerly North Elementary, is located at 2800 2nd St.

For more information, call 573-7403.

July 4th activities coming together; volunteers needed

Snyder's Fourth of July Celebration is beginning to take shape, but organizers are needing more participants — and more volunteers.

"Anyone who would like to help, we'd be happy to have them," said Travis Bunch, who has served as chairman of the Fourth of July Committee for several years.

Headquartered at Towle Park again, this year's celebration will be held from 9 a.m. until 9 p.m. on Saturday and Monday, July 2 and 4, and from 1 until 6 p.m. on Sunday.

Events in the works include the traditional parade, a carnival, washer and horseshoe pitching, prayer breakfast, a bicycle decorating contest, coed volleyball tournament and duck race, as well as crafts, food and entertainment booths — topped off with the annual fireworks display.

There are needs, however. The committee is hoping a non-profit organization will take over running the duck race. Someone is needed to help supervise the horseshoe pitching contest, and as yet, no group has stepped forward to take on the fishing rodeo.

Entertainment is also needed. Groups or individuals willing to showcase their talents, for free, are encouraged to contact the chamber.

Meanwhile, there are some booth spaces still available.

Arts, crafts, commercial and antique booths will be set up in the National Guard Armory. An 8-foot by 8-foot space is $45 for three days.

Food and activity booth spaces are available throughout the park. The fee is $40 for a space with electricity and $30 for a space without.

Anyone interested in volunteering to help with an existing event; anyone interested in bringing in a new event; anyone willing to pro-

(See JULY 4TH, Page 8)

Jury awards no damages

A 132nd District Court jury found for the defendant in a personal injury suit stemming from a 1989 traffic accident in Erath County.

The five-woman, seven-man jury seated Tuesday ruled that John T. Smith and his wife, Jackie, of Fort Worth should receive no compensation from defendant Rodman Gorman of Baytown. Two other defendants, Duane Summers of Snyder and Jack Shawver of Balch Springs, have been removed from the suit. Action by the plaintiffs remain against Bobby Ashcraft of Seagoville and Howard Drain of Duncanville.

The mishap occurred on Nov. 12, 1989 near Stephenville.

District Judge Gene Dulaney presided. The jury began deliberations about 11 a.m. Thursday and returned the verdict about 2 p.m.

Attorney for the plaintiffs was Fred Streck III of Fort Worth. Attorneys for the defendants were A. Scott Campbell of Dallas and Roger L. Glandon of Abilene.

The SDN Column

By Roy McQueen

The feller on Deep Creek says, "Years wrinkle the outside, but lack of enthusiasm wrinkles the inside."

Keeping tabs on our neighbors:

Walter Buckel, in the Lamesa Press-Reporter, is like many West Texans who have difficulty understanding some apparent inequities and misplaced priorities. He wrote:

"Buried deep on the back pages of several dailes was the story of the Giovanni and Cathey Vaccarello family — with two girls and a boy with good academic standards.

"A drunken driver destroyed it all as the family left an anniversary party. The alleged drunken driver, whose license had been suspended 22 times, and who hasn't had a valid driver's license in 27 years, ran down the entire family.

"The mother and oldest daughter died on the sidewalk. The next daughter died at the hospital. The father was hospitalized with severe injuries, and the young son escaped the slaughter.

"A 55-year-old hospital janitor is being held without bail on his 23rd drunken driving charge. He could get a life sentence. It's our opinion the judges who turned him loose the first 22 times should also be sentenced for being an accomplice to the murders.

"While the government worries about new emission standards for lawn mowers and edgers — the drunken drivers of America continue to be a menace...

"Guess that's why 'drive defensively' has taken on added significance in recent years. Now let's 'walk defensively' as well since some guy turned lose 22 times may come driving down the sidewalk while you're out inhaling all those dangerous fumes from your mower and edger."

Kim Pease, in the Rotan Advance, must have been thinking about the proliferation of talk shows when he said:

"America needs more free speech — that is worth listening to."

Salvation Army to begin fund-raising effort

A goal of $3,000 has been set for the Snyder Salvation Army service unit fund drive which began June 1, according to local unit chairman R.C. Patton.

Funds collected will be used to pay for Salvation Army services to the underprivileged in Snyder and Scurry County.

In order to hold expenses to a minimum, the local unit will use a direct solitication method, a bank statement mailing. Patton said he hopes residents will give serious consideration to the request so that needed services can continue.

The local committee, composed of business and civic leaders, carries out a year-around program to help people with temporary emergency needs.

The local unit also acts as liaison for the Salvation Army's state-wide program which includes summer outings for boys at Camp Hoblitzelle, care for pre-delinquent girls and unwed mothers, help for paroled prisoners, relief in major disasters and other services.

Other local committee members are Jack McGlaun, Dr. Jack Nesbit, Lannie Lee, C.G. Anderson, Jack Gorman and Mrs. Raymond Williams.

DIVISION I WINNERS — These three Snyder High School choir members all earned Division I ratings Monday during the state solo and ensemble contest held in Austin. From left are, Shelly Englert, Jimmy Hall and Amy Eicke. Also participating were Ellen Strayhorn, Christa Rosson, Jacob Crawford, Sterling Cave and C'Ella Clayton. (SDN Staff Photo)

Convicted chiropractor missed sentencing

BROWNSVILLE (AP) — A chiropractor convicted on five counts of sexual assault has been on the run since he failed to show up for his sentencing May 27, officials say.

The three bonds paid for DeWayne Williams were forfeited and a warrant was issued for his arrest.

"I had a feeling he was not going to show up," said Ofelia Medina, office manager of Aguila Bail Bonds. Ms. Medina said the bond company is not responsible for Williams' flight.

Williams was convicted April 26 of sexually assaulting female patients during treatment by inserting his ungloved fingers in their vaginas.

Williams contended that the insertions were part of legitimate treatment.

Now the fight is on over who should pay the $30,000 in bond money.

Three judgments were filed against Aguila Bail Bonds and Williams on June 1.

Ms. Medina submitted three bond surrender requests May 11. The requests state that Williams did not report to the bond company as his contract stated, and Aguila Bail Bonds did not want to be responsible for him.

For New And Used Vehicles
See WHIT PARKS At
SEWELL FORD WEST
2744 West County Road 915-337-8744
Odessa, Tex. 915-366-3025 (Home)

Pick 3

AUSTIN (AP) — The Pick 3 winning numbers drawn Thursday by the Texas Lottery, in order:

8-6-7

(eight, six, seven)

SEAN L. DUNCAN

Duncan earns four honors

Sean L. Duncan, Snyder Junior High School student, has received four national awards from the United States Achievement Academy. He has been named a United States National Award winner in mathematics, band and history and government as well as an All-American Scholar.

Sean was nominated by Theresa Vest, algebra teacher. Cathi McFaul, junior high band director; and Mike Holmes, history teacher. His picture will appear in the "Achievement Academy Official Yearbook."

To earn the All-American Scholar designation, Sean had to have a 3.3 or better grade point average. He is now eligible for other honors given by the USAA.

Sean is the son of Terry and Angel Duncan of Snyder. Grandparents are Mr. and Mrs. D.H. Duncan of Snyder and Mr. and Mrs. Charles John and Pamela John, all of San Angelo.

The Civil War was at a virtual end on April 9, 1865, as Confederate Gen. Robert E. Lee surrendered his army to Union Gen. Ulysses S. Grant at Appomattox Courthouse in Virginia.

Bridge

By Phillip Alder

NORTH 6-3-94
♠ 873
♥ AK
♦ 10965
♣ AQ54

WEST
♠ Q9
♥ J10976
♦ 82
♣ J1072

EAST
♠ KJ106
♥ 8532
♦ 743
♣ K9

SOUTH
♠ A542
♥ Q4
♦ AKQJ
♣ 863

Vulnerable: Both
Dealer: South

South	West	North	East
1 NT	Pass	3 NT	All pass

Opening lead: ♥ J

Pressure the opponents

One major change in bridge in recent years has been the swing toward pressurizing the opponents. In the old days, when no one bid without rock-solid values, there were many uncontested auctions. Nowadays, with wild pre-empts and weak jump overcalls rampant, these are rare. It follows that if adventurous non-vulnerable opponents fail to take easy opportunities to enter your auction, you may anticipate favorable suit splits.

However, it is also important to keep your opponents under pressure during the play of the cards. Force them to play — or guess — well, either to make their contract or to defeat yours.

Today's deal is a good example. Playing in three no-trump, you have eight top tricks: one spade, two hearts, four diamonds and one club. Given the heart lead, you don't have time to try for a 3-3 spade split. You must go for a second club trick.

The weakest play is to take a first-round finesse of dummy's queen. It is better to cash dummy's ace before crossing to hand and leading toward dummy's queen. But the best practical play is to lead a low club from the dummy at trick two.

True, against a robot sitting East you will be none the wiser, because he will play low without a flicker, even from king-doubleton. But if a human sitting East plays low smoothly, he probably doesn't have the king. Thinking you have the jack, he will at least consider winning with the king. And if he has king-doubleton, usually he will win the trick.

Try to take advantage of the fact that the opponents cannot see your cards.

©1994, NEWSPAPER ENTERPRISE ASSN.

Astrograph

By Bernice Bede Osol

Your Birthday

Saturday, June 4, 1994

In the year ahead, a number of unexpected changes could be in the offing. If you don't let shifting conditions knock you off balance, you might be able to turn them into advantageous developments.

GEMINI (May 21-June 20) Your luck has its limitations today, so don't press it to a breaking point. You could earn substantial returns, but you might not win them. Know where to look for romance and you'll find it. The Astro-Graph Matchmaker instantly reveals which signs are romantically perfect for you. Mail $2 to Matchmaker, c/o this newspaper, P.O. Box 4465, New York, N.Y. 10163.

CANCER (June 21-July 22) Try to be consistent in your thinking today. Once you make up your mind about something, don't suddenly implement changes at the last minute.

LEO (July 23-Aug. 22) If you are planning to make this an active day in the fresh air and sunshine, don't overtax yourself physically. Tomorrow, if you have to contend with aching muscles, you'll regret it.

VIRGO (Aug. 23-Sept. 22) Do not be blase or indifferent about the possessions of others today, because if something is marred, scratched or lost, you may be the person who is held accountable.

LIBRA (Sept. 23-Oct. 23) There is a delicate balance that must be maintained at home today, or else friction might come charging in and shove harmony out. Don't be the culprit who opens the door.

SCORPIO (Oct. 24-Nov. 22) Your powers of concentration might not be as awesome as usual today, especially when performing critical tasks. Have someone you trust check your work for mistakes.

SAGITTARIUS (Nov. 23-Dec. 21) Don't be too hasty about grabbing the check today if you're out with friends who have a tendency to sit on their purses rather than open them. Be sure they pay their fair share.

CAPRICORN (Dec. 22-Jan. 19) Try not to let your restlessness or dissatisfaction contaminate your household today. If something is disturbing you, work it out in private.

AQUARIUS (Jan. 20-Feb. 19) Impulses and inclinations may need monitoring today, or else they might impel you to do something you later realize wasn't too bright. Be disciplined.

PISCES (Feb. 20-March 20) Be careful of the extent of your involvements today, so that you do not incur some type of financial loss through a friend or a group who makes the commitment for you.

ARIES (March 21-April 19) Your desire to express your independence is admirable, but don't go to extremes today in order to make your point. What you do could hurt your image.

TAURUS (April 20-May 20) Hiding from your present responsibilities or merely sweeping them under the rug will not give you the peace of mind you're seeking today. Be duty-conscious.

©1994 NEWSPAPER ENTERPRISE ASSN.

Police target hand signals

FORT WORTH (AP) — A new interpretation of a disorderly conduct law could spell trouble for gang members.

Hand signals that police say are used by gang members to challenge or insult rival gangs or identify themselves now may result in a ticket.

Police have been authorized to cite — under narrowly defined circumstances — anyone who uses hand signals to incite violence.

A police memo sent to officers states that they may ticket people for flashing signs only if the officers can describe the hand signs, understand what they mean and show "how the resulting disturbance was directly related to the throwing of the sign."

Hand signals precipitated a Wednesday gang shooting at an east Fort Worth basketball court, police said. No one at the court was hit, but a bystander suffered minor wounds when he came under fire while pursuing the suspected gunman, police said.

The new interpretation of the disorderly conduct law, sent to officers May 4, follows a highly publicized proposal to hire gang members as street counselors.

Lt. Ed Daniels, head of the police department's gang unit, said the policy is "at least another tool to try."

"I think what we're looking for is something where an officer sees something beginning and can breach it before it escalates," he said.

University of Texas law professor Robert Hardgrave called the policy intriguing.

"This provides some interesting legal questions regarding free speech and invites a legal challenge," he said.

For Results Use Snyder Daily News Classified Ads 573-5486

THE SNYDER DAILY NEWS
Published each Sunday morning and each evening, except Saturday, by Snyder Publishing Co., Inc., 3600 College Ave., Snyder, Texas 79549.
Second Class postage paid at the post office at Snyder, Texas, Publication Number USPS611-520.
POSTMASTER send change of address to P.O. Box 949, Snyder, Texas 79549.
SUBSCRIPTION RATES: By carrier in Snyder, $6.05 per month.
By mail in Scurry and adjoining counties, one year $65.75, balance of Texas, and out of state $85.00.
Roy McQueen, Publisher
Bill McClellan, Managing Editor
MEMBER OF THE ASSOCIATED PRESS
The Associated Press is exclusively entitled to use for republication all news dispatches in this newspaper and also local news published for republication of special dispatches.

Snyder Chapter
API
Annual 9 Hole Blind Bogey Golf Tournament
$5,000
In Prizes Awarded
Plus
WIN A 1994 PICKUP FROM BIG COUNTRY CHEVROLET WITH THE 1st HOLE IN ONE ON GREEN 3
WIN $1200 WORTH OF MERCHANDISE FROM LANG TIRE CO. WITH THE 1st HOLE IN ONE ON GREEN 5
WIN A $5,000 C.D. FROM SNYDER NATIONAL BANK & WEST TEXAS STATE BANK WITH THE 1st HOLE IN ONE ON GREEN 9
Snyder Country Club
June 4, 1994
For Cart Reservations and Starting Times Call
915 / 573-7101
Entries Restricted to Members of Club or API
Memberships Will Be Available
ENTRY FEE $35.00
Entry fee includes 9 holes of golf, chances to win Hole in One prizes & dinner.
BBQ Buffet Dinner and Prize Presentations at 6:00 p.m.

"God Created The Heavens And The Earth"
June 4th will bring a day of fun, adventure, and crafts along with the learning of God's precious accommodations to his people. The Science Spectrum will be here with their Space Bubble, along with lots of other special treats for the children to enjoy!
VACATION BIBLE SCHOOL
REGISTER NOW CALL 573-5416
FEE: CHILD - $3, FAMILY - $5
First United Methodist

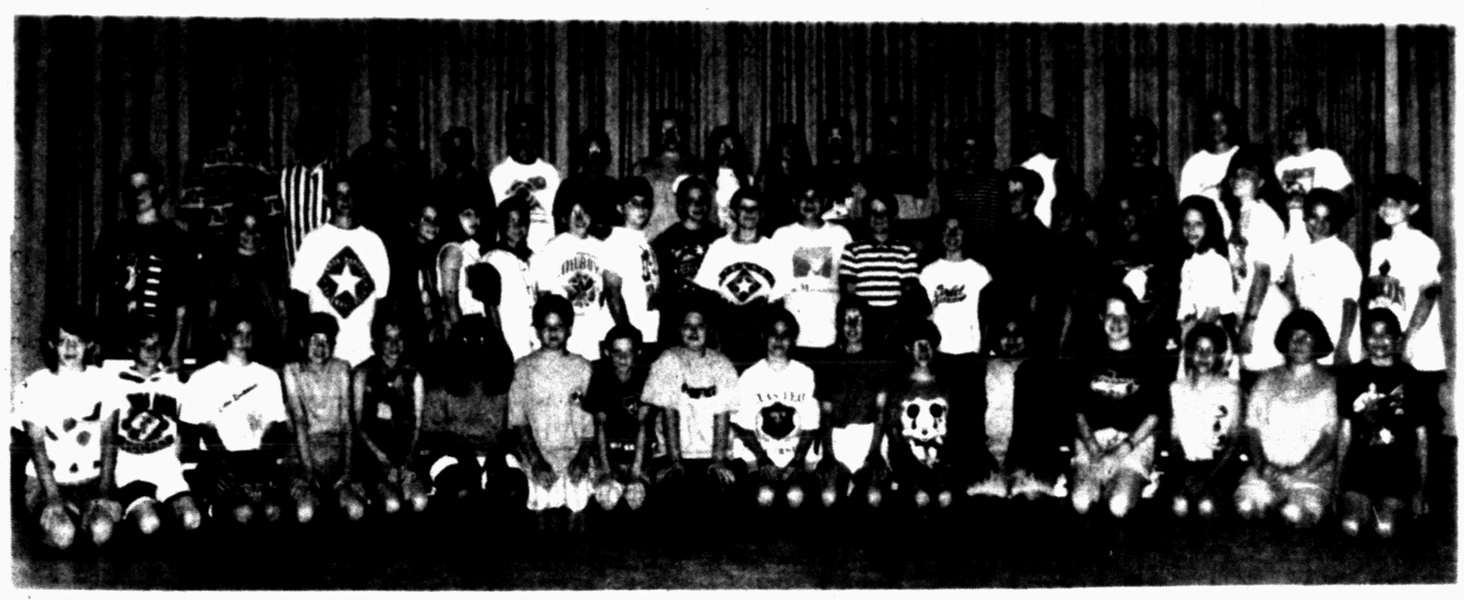

NE A HONOR ROLL — Northeast Elementary students making the A honor roll for the year are pictured from left, first row, Callie Bane, Jared Boyd, Cary Brown, Jennifer Bryan, Lindsey Bunch, Melina Campos, Trey Castenada, Brian Coffman, Neil Cooper, Claire Cotton, Destini Crawford, Jessica Dea, Eric DeLeon, Julienne Dooley, T'Leah Eicke, Missy French, Rina Geiger; second row, Ryan Gibson, Whitney Graham, Matthew Grimmett, Lisa Hall, Leslie Hancock, Jordan Hardin, Kara Harrison, Nicholas Jaquez, Kameron Kallemeyn, Lyndell Lee, Joe Lopez, Garrett Luft, Cameron Mackey, Levi Mandrell, Kyle McClendon, Patrick McKamie, Katie McKenzie, Dana McCright, Leslie Mitchell, Kim Moore; third row, Jennifer Newman, Melissa Perez, Kayla Phillips, Trey Shirley, Allen Smith, Robert Stanley, Leslye Starnes, Dana Stribling, Tiffany Sutter, Latisha Thamez, Jared Thornhill, Crissida Tyler, Whitney Webb, Bryce Wilkins, Brooke Williams and Kristin York. Not pictured is Sara Bryant. (SDN Staff Photo)

Community Calendar

FRIDAY

Cornelius-Dodson House; open by appointment; 573-9742 or 573-2763.

Scurry County Alcoholics Anonymous; Park Club in Winston Park; for information, call 573-8626, 863-2349; (Last Friday of the month is the birthday, open, meeting); 8 p.m.

SATURDAY

People Without Partners; Inadale Community Center; games of 42 and dominos; 6:30 p.m.

Alateen; Park Club at Winston Park, 37th & Ave. M; for more information, call 573-8971 or 573-2101; 4:30 p.m.

SUNDAY

Scurry County Alcoholics Anonymous; Park Club in Winston Park; for more information call 573-1141, 863-2349, or 573-8626; 10 a.m.

Scurry County Museum; Western Texas College; open from 1-4 p.m.

ACBL Open Pairs Duplicate Bridge; Snyder Country Club; 1:30 p.m.

Beginners Alcoholics Anonymous and Narcotics Anonymous; Park Club at Winston Park, 37th & Ave. M; 7 p.m.

The seven Breeder's Cup races have a total value of $10 million and a total distance of 73/4 miles.

Newspaper publisher William Randolph Hearst died in Beverly Hills, Calif., in 1951.

80th Birthday Reception
(Hosted By His Children)

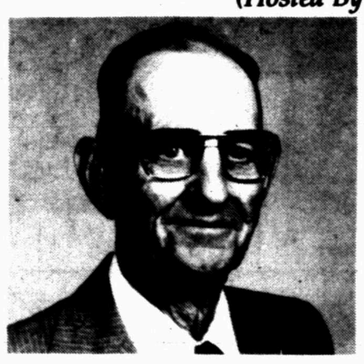

O.M. (Jack) Martin

Sunday, June 5, 2:00 to 4:00 p.m.
Multipurpose Building
First Baptist Church
The Only Gift Requested Is Your Presence

Dr. Gott by Peter Gott, M.D.

Is hydrogen peroxide therapy safe?

By Peter H. Gott, M.D.

DEAR DR. GOTT: My son sent me literature on hydrogen peroxide. At first I began taking five drops, three times a day and I'm now up to 100 drops daily. A friend said she read one of your articles indicating that too much hydrogen in the body is hard on the kidneys. Am I exceeding the intake limit?

DEAR READER: No valid studies have shown that "hyperoxygenation therapy" (the use of oral hydrogen peroxide) is effective in treating or curing any serious disease. Hydrogen peroxide is a great antiseptic when applied to cuts and scrapes, but it should not be consumed by mouth.

I don't believe that I ever wrote a column indicating that hydrogen is "hard on the kidneys." Hydrogen is one of the most ubiquitous elements in our environment. Sometimes it is associated with an acid condition in the body, but this is ordinarily neutralized by normal chemical reactions stemming from metabolism.

I advise against taking hydrogen peroxide because, with all due respect to your son, it is a useless waste of time and money.

To give you more information, I am sending you a free copy of my Health Report "Fads II: Herbs and Other Supplements." Other readers who would like a copy should send $2 plus a long, self-addressed, stamped envelope to P.O. Box 2433, New York, NY 10163. Be sure to mention the title.

DEAR DR. GOTT: I've suffered from varicose veins for years. About four years ago they began to hurt extensively. My doctor seems to ignore my vein problem. Hormone therapy has caused additional pain. What can I do?

DEAR READER: You may be a candidate for surgical removal of the varicose veins that are painful. Or you may choose to be treated with laser therapy or sclerotherapy, to shrink the veins.

Over time, varicose veins tend to enlarge. This may cause inflammation or pain. In addition, blood clots can form in the veins, causing further swelling and discomfort. When blood clots form in the deep veins, pieces can break off and be carried to the lungs, causing chest pain, shortness of breath and the risk of death.

Most people with varicose veins can successfully be treated with elevation and elastic support stockings. In my experience, the use of hormones does not affect this condition. However, when the varicose veins progress and cause symptoms, more aggressive therapy is warranted.

Because your doctor seems to ignore your problem, I think that you're justified in asking for a second opinion. Request a referral to a vascular surgeon. Such a specialist can help you examine the various treatment options that are available.

© 1994, NEWSPAPER ENTERPRISE ASSN.

DR. GOTT

PETER. GOTT, M.D.

92.5 percent seniors pass

AUSTIN (AP) — Another 3,405 seniors have passed the state achievement test required for them to graduate, bringing the passing rate to 92.5 percent of the class of '94, according to the Texas Education Agency.

That's up from the 90 percent of seniors who last year passed all sections of the Texas Assessment of Academic Skills, which tests reading, writing and mathematics.

Results of the latest administration of the test on May 5-7 brings the total number of passing seniors this year to 165,376. They had six chances to pass the test, beginning when they were juniors.

A total of 12,474 seniors took the exam last month.

Capitol restoration project nears completion in Austin

AUSTIN (AP) — Although the 106-year-old Texas Capitol will look older after it is restored to the 1888 architecture, it will be safer.

"It was time for it to have a facelift, and it needed a major facelift," Dealey Herndon, executive director of the State Preservation Board, said Thursday.

"From a safety standpoint ... we're going to have a fabulous building when its finished."

David Stauch, project manager, said that the building was in good structural shape, "but it had been jeopardized over the years far more than anybody knew.

"We found more damage by ongoing, half-baked repair work and all kinds of remodeling work. That was the biggest surprise to me."

Ms. Herndon and Stauch led reporters on a tour inside the Capitol past mazes of scaffolding and dozens of workers cutting wood, breaking through walls and installing electrical and plumbing systems.

The building has been closed for nearly a year as part of a $187 million project to restore the Capitol, build an underground annex and renovate the old Land Office building.

Legislative staffers and some state senators will start moving into offices in the Capitol in August. By October, the building should be re-opened to the public.

The Senate chamber is nearly finished, but the House chamber is practically unrecognizable, as workers installed a new floor.

LIONS CLUB CELEBRATION!!!

THE BUILDING IS FINALLY PAID FOR!!

Free Hotdogs And Soft Drinks - 12:00 - 1:00 p.m.
Free Cake And Soft Drinks - 6:00 - 7:00 p.m.

Saturday, June 4
1607 East 3rd, Big Spring

Come Play Bingo With Us!!

Lions, CIA, Harc
Lic. #12372690748

ANTHONYS
Best of Summer Sale

Men

21.99
Men's Levi's® 550™ Denim Shorts
• Reg. 29.99
• Assorted finishes
• 100% cotton denim
• Sizes 28-42
Levi's 550
Men's Levi's® 550™ Relaxed Fit Jeans 29.99

Women

18.99
Misses' & Juniors' Lee® Denim Shorts
• Reg. $25
• 100% cotton denim
• Women's 8-18, Juniors' 3-13
Lee® The brand that fits.
Misses' & Juniors' Lee® Denim Jeans, Reg. 29.99 ..... 23.99
Reg. $32 to $38 ..... 26.99

Boys

4-20 Assorted Denim Shorts, Reg. 13.99-27.99 ... 10.99-19.99
8-14 & Student Levi's® 550® Denim Jeans, Reg. $25 & $27 ..... 19.99
4-7 Levi's® 550® Denim Jeans, Reg. $22 ..... 15.99
4-7 Wrangler® Cowboy Cut Jeans, Reg. $16 ..... 12.99
8-14 Wrangler® Cowboy Cut Jeans, Reg. $18 ..... 14.99
Student Wrangler® Cowboy Cut Jeans, Reg. $20 ..... 17.99
Student Wrangler® Cowboy Cut Jeans, Reg. $22 ..... 19.99
8-16 H.I.S.® Denim Jeans, Reg. 19.99 ..... 14.99
4-7 H.I.S.® Denim Jeans, Reg. 16.99 ..... 12.99

Girls

4-6x Lee® Denim Shorts, Reg. 17.99 ..... 14.99
4-6x Lee® Denim Jeans, Reg. 21.99 ..... 17.99
7-14 Lee® Denim Shorts, Reg. 21.99 ..... 16.99
7-14 Lee® Denim Jeans, Reg. 25.99 ..... 19.99
4-6x Chic® Denim Shorts, Reg. 14.99 ..... 11.99
4-6x Chic® Denim Jeans, Reg. 17.99 ..... 13.99
7-14 Chic® Denim Shorts, Reg. 15.99 ..... 12.99
7-14 Chic® Denim Jeans, Reg. 19.99 ..... 14.99
4-6x Starlight Denim Shorts, Reg. 11.99 ..... 9.99

Athletic Shoes On Sale
$5 off Reg. 24.99 to 38.99
$10 off Reg. 39.99 to 58.99
$15 off Reg. 59.99 to 88.99
the Regular Price of Nike®, Converse® & Reebok® Athletic Shoes

Comics Page

FRANK & ERNEST® by Bob Thaves

THE BORN LOSER® by Art and Chip Sansom

ARLO & JANIS® by Jimmy Johnson

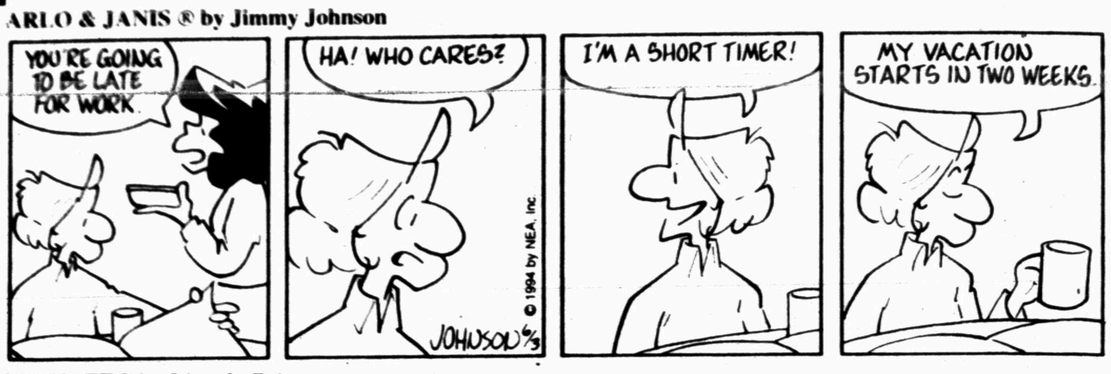

BIG NATE® by Lincoln Peirce

Barney Google and Snuffy Smith • By Fred Lasswell

ROBOTMAN® by Jim Meddick

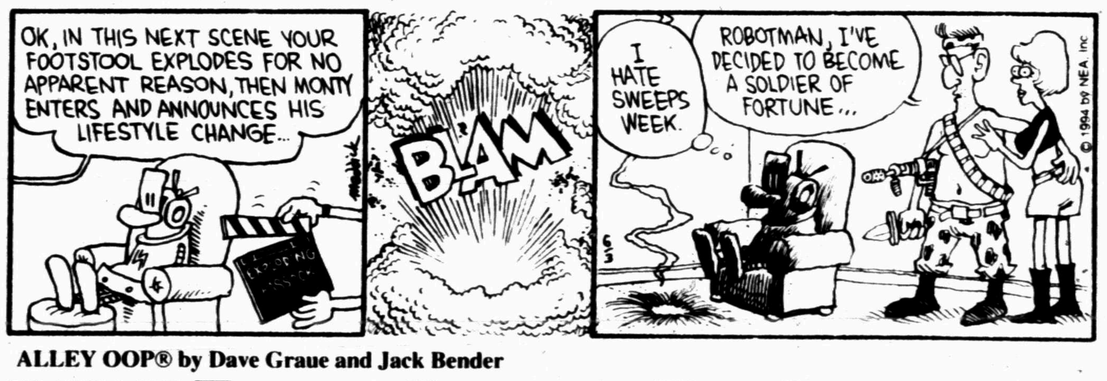

BLONDIE • by Dean Young and Stan Drake

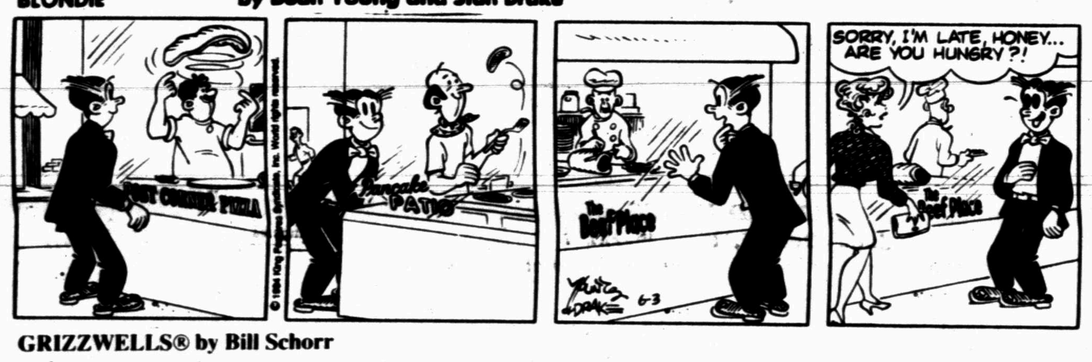

ALLEY OOP® by Dave Graue and Jack Bender

GRIZZWELLS® by Bill Schorr

POP CULTURE™ by Steve McGarry

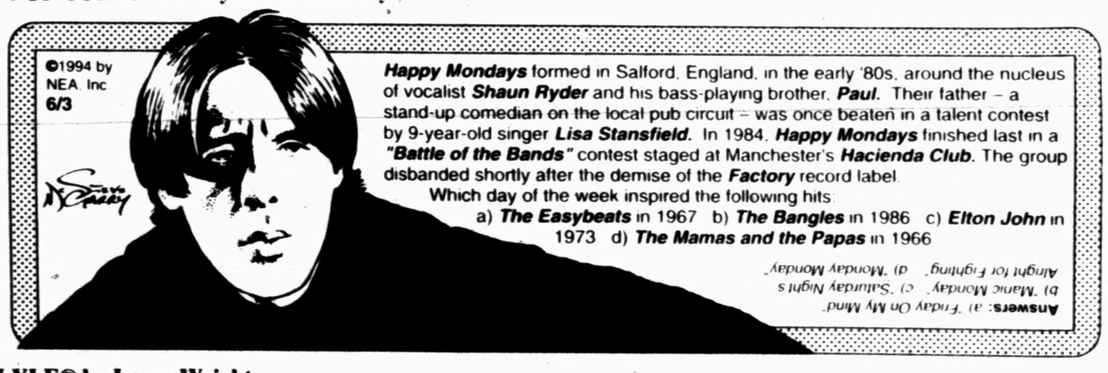

NEA Crossword Puzzle

ACROSS

1 Arab sailboat
5 Pairs
9 Wernher — Braun
12 Duchess's husband
13 Actor — Jannings
14 Dutch town
15 Pleasant
17 — de Janeiro
18 Cry of affirmation
19 To and —
20 City in Germany
22 Hwy.
23 South of Kans.
24 — ranch
27 Said again
31 Omit from pronunciation
33 — soap
34 Bewitch
36 Purposeful
37 Clear a space (2 wds.)
39 Smell strongly
40 Poetic foot
41 Affirmative
43 Native of India
45 Monk's title
46 Solemn promise
49 That thing's
50 Lucky
53 Zodiac sign
54 Coal or oil
55 Disturbance
56 Make into leather
57 Flank
58 Pub brews

DOWN

1 1944 invasion date
2 Enormous
3 Pod vegetable
4 Tiny
5 More beloved
6 Center of shield
7 Lubricate
8 Smoothest
9 Multi-talented
10 Garfield's pal
11 Gas for signs
16 Salamander
21 Wood lice
22 Auburn-haired person
23 New Deal agcy.
24 Judge
25 Arm bone
26 Actress Angie —
28 Opp. of endo
29 Author — Wiesel
30 Ship floor
32 Winter accessories
35 Head (sl.)
38 Evergreen shrub
42 — de cologne
43 Sword handle
44 Willow
45 — Astaire
46 Colorado ski resort
47 Sioux Indian
48 Moistens
51 French yes
52 Firearm owners' org.

Answer to Previous Puzzle

A	D	S		P	E	E	N		P	E	E	P
L	I	L		I	M	M	Y		E	V	I	L
L	V	I		G	E	U	M		A	E	R	O
S	E	D	G	E		S	P	E	L	L	E	D
			N	O	S		H	O	E			
U	N	C	A	N	N	Y		A	D	M	I	T
P	E	E	R		I	S	A	N		E	S	E
T	A	T		A	P	E	S		K	R	I	S
O	R	E	A	D		R	A	C	I	E	S	T
			E	A	T		N	O	T			
U	N	A	R	M	E	D		A	T	B	A	Y
P	E	P	O		P	E	E	L		E	D	E
A	R	A	B		I	N	R	E		E	E	N
S	O	R	E		D	Y	E	R		S	S	S

STUMPED? Call for Answers • Touch-tone or Rotary Phones 1-900-454-3535 ext. code 100 • 95¢ per minute

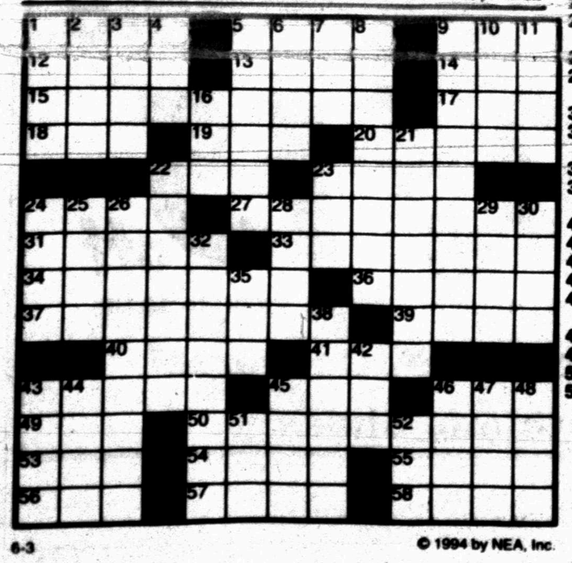

6-3 © 1994 by NEA, Inc.

KIT 'N' CARLYLE® by Larry Wright

BEATTIE BLVD.™ by Bruce Beattie

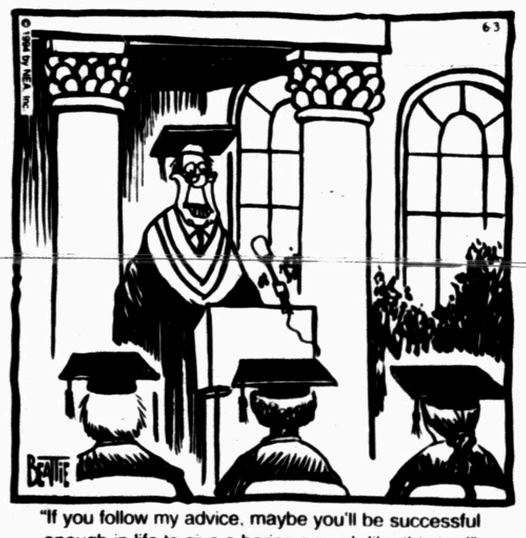

"If you follow my advice, maybe you'll be successful enough in life to give a boring speech like this too!"

LAFF-A-DAY

"We kept your room just the way you left it, son. Here's your electric bill."

DENNIS THE MENACE

"OKAY, LET'S SEE WHAT THIS BABY CAN DO!"

National tournament to make huge impact on Snyder's economy

Next week's Girls Little Dribblers National Basketball Tournament is expected to be a major boon for the local economy.

Around 4,000 visitors should be in town for the 70-team four day event which opens Wednesday, and are projected to spend in excess of a quarter of a million dollars during their stay.

"We have 300 rooms rented for the four days," said Chamber of Commerce manager Ricky Fritz. "Plus, we'll have all 4,000 visitors eating three meals a day right here in town. That's not counting gasoline or any shopping they do while they're here."

According to reports, local motels are already booked and some teams have reserved rooms in Colorado City and Sweetwater.

Over 850 players from age 8 to 16 are expected for the tournament, which will include six Snyder teams.

Competing teams will play in two conferences, National and American, and three divisions, junior, major and senior.

Snyder has two teams in each division in the National Conference.

Volunteers are still being sought for the upcoming tournament. Workers are needed in concessions and ticket and program sales at each of the four game sites, Scurry County Coliseum, Snyder High School, Western Texas College and Travis Gym.

Volunteers may sign up for as little as two hours from 8 a.m. to 10 p.m. June 8-11. Anyone interested in working during the tournament is urged to contact the chamber at 573-3558.

Tournament organizers figure that about 1,600 volunteer hours will be necessary during the tournament.

Senior citizens and teens are welcome on the volunteer force.

The 70-team event tips off Wednesday with 34 games scheduled.

Opening ceremonies, slated for 7 p.m. Thursday at the coliseum, will be highlighted by guest speaker Krista Kirkland Gerlich, former standout for the Texas Tech Lady Raiders and current girls' basketball coach at Lockney High School.

The 128-game tourney is to wind down Saturday with championship games in each divisions.

Admission for the national tourney is $2 for adults and $1 for kindergarten-age through children 12 years old on a per-game basis. Day passes, good for any game at any gym for one day, are available for $8 per person, and tournament passes cost $15 each.

Pierce upsets top seeded Graf

PARIS (AP) — Even Steffi Graf, dejected after her worst defeat in three years, admitted the rise of Mary Pierce is good for women's tennis.

Either Graf or Monica Seles had won each of the past 13 Grand Slam titles. At least one of them played in all but one Grand Slam final since mid-1987.

But on Saturday, thanks to Pierce's crushing semifinal defeat of Graf, the French Open championship will have a fresh look. Either Arantxa Sanchez Vicario will win a second Grand Slam title to go with her 1989 French Open crown or Pierce will confirm her arrival as the new star so desperately sought by those who run the women's tour.

"It definitely has been very healthy, it is definitely exciting for the spectators here, also for television," Graf said of Pierce's surge. "I think it is a good thing. ... It is difficult for me to say that right now."

Until Pierce's 6-2, 6-2 defeat of Graf on Thursday, the women's field had produced few compelling matches. Most attention focused on Pete Sampras' failed pursuit of a fourth consecutive Grand Slam title.

Suddenly, Pierce is attracting as much attention as the men, who headed into their semifinals today. Defending champion and No. 6 seed Sergi Bruguera faced No. 7 seed Jim Courier, the 1991 and 1992 champion, and Bruguera's fellow Spaniard, Alberto Berasategui, faced Magnus Larsson.

Graf, thwarted in a bid for a fifth straight Grand Slam, said it was too early to proclaim that Pierce would replace Seles, out of tennis for over a year after being stabbed by a fan, as a new archrival.

"You have to take the results of all the year, and they haven't been all the way up there," Graf said. "You just have to give her some more time."

But Pierce, 19, said she would enjoy a long-term rivalry.

"That would be something fun to me," she said. "It would be something very hard for me also. I would have to stay concentrated and play at the same level I am playing now."

She has lost only 10 games in six matches — a French Open record. So high was her level of play Thursday that she sensed Graf was looking forward to the rainshower that interrupted the second set.

"I think she was waiting for that," Pierce said. "I felt there wasn't much she could do because I was just playing so well."

Graf was asked if she pondered new tactics during the rain break.

"What tactics can you have?" she asked. "My level of game wasn't high enough to push her that far to make errors."

Born in Canada and raised in Florida, Pierce has a French mother and plays for France. During matches, she yells at herself in both French and English.

Texas plays the name game with first two picks in draft

ARLINGTON (AP) — The Texas Rangers wanted to take a pitcher with their first choice in the amateur draft. They ended up with a catcher — but at least he has the same name as one of their pitchers.

Texas took Kevin Brown, a slugging catcher from Southern Indiana, with the 56th overall pick of Thursday's draft. The Rangers didn't choose until the 22nd pick of the second round because their first-round pick went to San Francisco as compensation for signing free agent Will Clark.

In addition to picking a catcher with a name connection to the team, the Rangers also picked a pitcher with a similar name connection.

In the 17th round, the Rangers selected Reid Ryan, son of former Rangers pitching great Nolan Ryan. The younger Ryan, who pitched at Texas Christian University, was one of eight college pitchers drafted by the Rangers.

Reid Ryan was not drafted after his junior season but showed promise in being named to this year's All-Southwest Conference team. He also was the winning pitcher in a game against Memphis State during the recent NCAA regional at Stillwater, Okla.

In Brown, the Rangers get a somewhat-experienced catcher they hope can rise through their minor-league system to fill the gaping hole of support for All-Star and Gold Glove winner Ivan "Pudge" Rodriguez.

"Judging by how much (team scouts) liked him as a player, combining that with the fact that he is a catcher, I think it's a very good choice for our organization," Texas general manager Tom Grieve said.

Brown, 21, led Southern Indiana, an NCAA Division II team, with a .381 batting average, 16 doubles, 13 home runs and a .769 slugging percentage in 44 games as a junior in 1994.

He was named Great Lakes Valley Conference Player of the Year and has been first team all-conference each of the last two seasons.

"He's a big, power-hitting catcher," said Sandy Johnson, the team's director of player personnel and scouting. "He gets the ball in the air and he's got a strong arm. He's an offensive-type catcher.

"Brown was a guy we thought had a chance to go in the first round, so we felt good about him being there," Johnson said.

Should he reach the majors, the Rangers could have baseball's first all-Kevin Brown battery.

Herrera to conduct baseball camps

Snyder High School baseball coach Roland Herrera will hold a hitting camp from Monday through Wednesday at SHS, followed by a pitching camp June 9-11.

The hitting camp, for ages seven and up, will be run in two sessions, from 8:30 a.m. to 10 a.m. and from 10-11:30 a.m.

Players need to bring a bat and a blank video tape.

The pitching camp will be on an appointment basis.

Cost for each camp is $25 per player. For more information or to register call Herrera at 573-1355.

API tourney slated for Saturday

The Snyder chapter of the American Petroleum Institute will host its annual 9-hole Blind Bogey Golf Tournament Saturday at Snyder Country Club.

Entrants will play for over $5,000 in prizes, as well as a pickup, merchandise and a $5,000 certificate of deposit.

Big Country Chevrolet has donated a 1994 pickup as a prize for the first hole-in-one on No. 3. The first ace on No. 5 will win $1,200 in merchandise from Lang Tire and West Texas State Bank has put up a CD for the first hole-in-one on the ninth hole.

A buffet barbecue dinner and awards presentation is slated for Saturday at 6 p.m.

Local TKD students head to Dallas

Greg Gafford of Snyder's West Texas Taekwondo Academy will take between 10 and 15 students to Saturday's 12th Annual Texas State Junior TKD Championships at Loos Fieldhouse in Dallas.

Gafford is this year's tournament coordinator, running the event which is expected to draw around 1,000 competitors from all over the state.

Highlighting Saturday's tournament is an exhibition match between a Texas team and the Russian national team.

Top competitors at the state level, first, second or third place in either fighting or forms in each division, will advance to the national junior tournament in Chicago.

WTC MGA schedules tournament

Western Texas College Men's Golf Association will host its regular monthly tournament Saturday on the WTC course.

Tee-off time is set for 8:30 a.m. The tourney format is 2-man low ball.

May's WGA winners announced

Cynthia Jackson and Donna Stehley were winners in Snyder Country Club's Women's Golf Association Queen of the Hill competition on May 24.

Winners for the month of May were announced by the WGA on Thursday.

Jackson carded a first-place low-gross 81, while Stehley turned in a low-net 67 for top honors. Sandi Wells had a chip-in.

In the club's May 3 Best Poker Hand event, Vivian Norwood, Becky Knipe and Juanita Hester each claimed a share of first place with three-of-a-kind.

Anita Talbott, Stacey Reed, Gwen Sealy and Wells were each credited with a chip-in.

Softball meeting set in Sweetwater

An organizational meeting for a local co-ed slow-pitch softball league is set for Monday at 7 p.m. in the coffee room of First National Bank in Sweetwater.

The league will be limited to the first 12 interested teams.

For more information, contact Willard Justiss at (915) 235-5736.

NBA playoffs

By The Associated Press
All Times EDT
CONFERENCE FINALS
Tuesday, May 31
Houston 94, Utah 83, Houston wins series 4-1
Wednesday, June 1
Indiana 93, New York 86, Indiana leads series 3-2
Friday, June 3
New York at Indiana, 9 p.m.
Sunday, June 5
Indiana at New York, 7 p.m., if necessary.

On The Farm Tire Service
Goodyear Tires available:
Lang Tire Co.
1701 25th Street
Snyder, Texas
Auto-Truck-Farm
573-4031

Youth baseball results

LITTLE LEAGUE

Cardinals 14, Athletics 5

Jerek Brown homered and singled twice to help make a winner of Tate Thompson in Thursday Little Laague action.

The Cardinals, 4-2-1 in second-half play, also got a triple, a double and a single from Duane Allred, a triple and a base hit from Chris McLeod, and a single each from Johnny Alaniz, Thompson, Bryce Wilkins and John Rasmus.

The Athletics, 3-4, slapped eight hits, including a three-sacker by losing pitcher Diego Hernandez, a double and a single off the bat of R.J. Hernandez, a Bebos Martinez double, two singles from Levi Mandrell and a hit apiece by Adam Roemisch and Thomas Rinehart.

Braves 12, Rangers 4

Winning pitcher Adam Beck, Sam Aviles, Paddy Vantine and Jared Boyd each smacked two hits Thursday to lead the Braves past the Rangers.

Stephen Ortegon, Brady Hackfeld and Josh Heaton each added a single.

Vantine got the save in relief of Beck.

The Rangers managed four hits, two doubles and a single by losing pitcher Jared Hester, and a Ralph Ramon single.

FARM LEAGUE

Braves 14, Rangers 13

The Braves hammered eight hits, topped by Kyle McClendon's double and single, to nip the Rangers Thursday.

Wade Pinson and Jeff Fine each punched two hits, and Brett McClendon and Matt Wiggins added a single apiece.

The Rangers finished with three hits, a homer from Josh Levens, an Adrian Perez double, and Ryan Coffee's single.

Cardinals 11, Athletics 8

Winning pitcher Jase Olvera hammered twin triples and a double to lift the Cardinals past the Athletics Thursday evening.

Tyler Pollard, Angel Vasquez, Michael Pendleton and Shay Franks each rapped a single for the Cards.

The A's pounded six hits. Jeremy Goodlett ripped a triple and a double, Robert Shirley tripled, Eric Dickerhoff belted a double and a single, and Tommy Hull singled.

Daniel Highfield was the losing pitcher.

Girls' softball results

12 AND UNDER

Jade-ettes 15, Pink Pizzaz 7

Rebecca Digby pounded three hits and winning pitcher Amy Arrendale and April Digby each slapped a pair of singles to pace the Jade-ettes in their Thursday win.

Leslie Mitchell and Tara Price each added a base rap.

The Jade-ettes scored six runs in the last of the third inning to come from a 1-0 deficit.

The Pizzaz was led by Sheena Callaway, who drilled a double and a single, Dana McCright and Jennifer Newman, each with a two-sacker, and Cristina Dunham and Cathy Tatom, with a single apiece.

Poison 15, Angels 2

Brooke Williams tossed a no-hitter and Poison teammates accumulated seven hits in Thursday's victory.

The Poison, 6-0, was led by Kristen Martinez, who smacked a triple, a double and a single, Mindy Thompson, who belted a three-bagger, Miranda Hackford, who doubled, and Williams and Phillips, who each chipped in a single.

Courtney Rinehart accepted the loss for the Angels.

10 AND UNDER

Tazmanian Devils 10, Blue Jays 2

Danaica Snyder blasted a grand slam and a single to lead the Devils' 11-hit assault on Thursday.

Katie Kerley nailed a double and a single, Boogie Martinez and Kasey Collier each popped two hits, winning pitcher Vanessa Freeman doubled, and Kaila Neeley and Ramona Zamora each contributed a single.

The Blue Jays got a single apiece from losing pitcher Chasity Perales and Stacy Garcia.

The Devils are 6-0 on the season. The Jays slip to 4-3.

Fishing report

HUBBARD CREEK: Water clear, 6 inches low; black bass are fair in the shallows but running small; crappie are good on minnows in 3 feet of water; catfish are fairly good to 52 pounds on live perch. KEMP: Water off color, near normal level; most all fishing is slow except for catfish which are fair to 38 pounds on trotlines.

OAK CREEK: Water clear, 4 feet low, 71 degrees; black bass are fair to 6 14 pounds; white bass are fairly good in the schools trolling in 20-25 feet of water; crappie are fair on minnows and some jigs; catfish are slow.

SPENCE: Water clear, 79 degrees, 26 12 feet low; black bass are very good to 7 pounds on spinners and buzz baits in the creeks in shallow water; striper are excellent to 21 34 pounds on topwaters as the fish are surfacing ith limits caught trolling; white bass are fair at the north end near the dam and caught on topwaters; crappie are fairly good in 15-18 feet of water on minnows near the bridges and off the points; catfish are good to 10 pounds.

STAMFORD: Water muddy, 2 feet low; all fishing slow except for catfish which are good on worms and shrimp.

THOMAS: Black bass good to 4-6 pounds in brushy areas; channel and yellow catfish fair; white bass fair for trollers using Model A Bombers.

Saturday Night
9:00-1:00
LITTLE ROCK
American Legion
1800 Ave. R
Members & Guest

NEW HIWAY 208
Friday 9-12
VFW
Members & Guests

Baseball glance

By The Associated Press
All Times EDT

American League

East Division

	W	L	Pct.	GB
New York	33	16	.673	—
Boston	31	19	.620	2½
Baltimore	28	22	.560	5½
Detroit	24	26	.480	9½
Toronto	24	27	.471	10

Central Division

	W	L	Pct.	GB
Chicago	30	19	.612	—
Cleveland	27	21	.563	2½
Minnesota	26	24	.520	4½
Kansas City	25	25	.500	5½
Milwaukee	21	30	.412	10

West Division

	W	L	Pct.	GB
Texas	23	27	.460	—
California	23	30	.434	1½
Seattle	21	30	.412	2½
Oakland	16	36	.308	8

Thursday's Game
Baltimore 11, Detroit 5
Only game scheduled

Friday's Games
Texas (B.Hurst 0-1) at Boston (Finnvold 0-1), 7:05 p.m.
Kansas City (Milacki 0-0) at New York (Perez 3-2), 7:05 p.m.
Minnesota (Deshaies 2-5) at Detroit (Gullickson 3-4), 7:05 p.m.
Chicago (Bere 6-1) at Baltimore (S.Fernandez 3-2), 7:35 p.m.
Milwaukee (Bones 4-4) at California (Langston 2-3), 10:05 p.m.
Cleveland (Clark 5-1) at Oakland (Witt 4-5), 10:05 p.m.
Toronto (Guzman 5-5) at Seattle (Salkeld 2-2), 10:35 p.m.

National League

East Division

	W	L	Pct.	GB
Atlanta	32	18	.640	—
Montreal	29	22	.569	3½
Philadelphia	26	27	.491	7½
New York	25	26	.490	7½
Florida	25	27	.481	8

Central Division

	W	L	Pct.	GB
Cincinnati	29	23	.558	—
Houston	29	23	.558	—
St. Louis	26	24	.520	2
Chicago	22	29	.431	6½
Pittsburgh	21	29	.420	7

West Division

	W	L	Pct.	GB
Los Angeles	29	24	.547	—
San Francisco	25	28	.472	4
Colorado	24	27	.471	4
San Diego	19	34	.358	10

Thursday's Game
Philadelphia 4, Chicago 2
Only game scheduled

Friday's Games
Montreal (Fassero 4-3) at Chicago (Foster 0-0), 3:20 p.m.
San Diego (Whitehurst 4-5), at Florida (Rapp 3-1), 7:35 p.m.
New York (Saberhagen 5-2) at Cincinnati (Smiley 4-6), 7:35 p.m.
Los Angeles (Astacio 3-4) at Atlanta (Glavine 5-5), 7:40 p.m.
Philadelphia (West 1-4) at Houston (Williams 1-2), 8:05 p.m.
San Francisco (Portugal 4-4) at St. Louis (Watson 2-3), 8:35 p.m.
Pittsburgh (Neagle 5-5) at Colorado (Freeman 4-1), 9:05 p.m.

Cinema I & II
Enjoy Two Funny Shows In Our Cool Cinema!!
MEL GIBSON JODIE FOSTER JAMES GARNER
MAVERICK
PG
Fri., Mon., Tues. - 7 & 9:30 p.m.
Sat. & Sun. - 2, 7, 9:30 p.m.
Wed. - Thur. 11 a.m., 1:30, 7, 9:30 p.m.
New Release/No Tuesday Discount
MONKEY TROUBLE
Fri., Mon., Tues. - 7 & 9 p.m.
Sat. & Sun. - 2, 7, 9 p.m.
Wed. - Thur. 11 a.m., 1, 3 7, 9 p.m.
Evenings: Adults $4 Children $2.50
Matinees:All Seats $2.50
Tuesday: $2 For Monkey Trouble
WE WILL BE OPEN MONDAY

CULLIFER'S COLORS GREENHOUSE
Final Weekend
For Spring Sales
ALL PLANTS
1/2 PRICE
We Need To Clear Everything Out So We Can Get Ready To Plant Fall Crop
We Will Reopen In September
Located 3 Miles East Of Ira On FM 1606
BUSINESS HOURS:
Monday thru Friday Evenings 6-9
Saturday 9 a.m. - 6 p.m. & Sunday 1 p.m. - 6 p.m.

Feeling great about The Snyder Daily News Classifieds

CLASSIFIED ADVERTISING RATES & SCHEDULES
15 WORD MINIMUM

1 day per word	24¢
2 days per word	42¢
3 days per word	55¢
4 days per word	70¢
5 days per word	80¢
6th day	FREE
Legals, per word	24¢
Birthdays/Thankyous, 2x2	$20.00
Birthdays/Thankyous, 2x3	$26.00

These rates for 15 word minimum, consecutive insertions only. All ads are cash unless customer has an established account with The Snyder Daily News.

The Publisher is not responsible for copy ommissions, typographical errors, or any unintentional error that may occur further than to correct it in the next issue after it is brought to his attention.

ERROR

The Sayder Daily News cannot be responsible for more than one incorrect insertion. Claims cannot be considered unless made within three days from date of first publication. No allowance can be made when errors do not materially affect the value of the advertisement.

All out of town orders must be accompanied by cash, check or money order. Deadline 4:00 p.m. Monday through Friday prior to any day of publication. Deadline Sunday & Monday, 4:00 p.m. Friday.

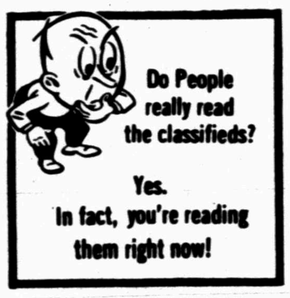

010 LEGAL NOTICES

NOTICE TO CREDITORS
THE STATE OF TEXAS
COUNTY OF SCURRY

To those indebted to, or holding claims against the estate of Maurine Stimson Ward, deceased, Probate Case Number 5,132:

The undersigned, having been duly appointed Independent Executor of the estate of Maurine Stimson Ward, deceased, late of Scurry County, Texas, by James R. Doolittle, Judge of the County Court of said county, on the 1st day of June, 1994, hereby notifies all persons Indebted to said estate to come forward and make settlement, and those having claims against said estate to present them to John Marcus Ward, 2800 34th Street, Snyder, Tx. 79549; within the time prescribed by law.

Executed this 1st day of June, 1994.

(s)John Marcus Ward,
Independent Executor
of the estate of
Maurine Stimson Ward, deceased.

NOTICE TO BIDDERS

Cogdell Memorial Hospital is accepting sealed bids for a Digital High Frequency Mobile C-Arm. Bids are due at noon on Friday, June 10, 1994 at D.M. Cogdell Memorial Hospital Administration Office, 1700 Cogdell Blvd., Snyder, Texas 79549. For bid specifications contact Jeff Reece, C.E.O., 1700 Cogdell Memorial Hospital reserves the right to reject any bids.

NOTICE TO CREDITORS
THE STATE OF TEXAS
COUNTY OF SCURRY

To those indebted to, or holding claims against the estate of John William Layne Jr., deceased, Probate Case Number 5,133:

The undersigned, having been duly appointed Independent Executrix of the estate of John William Layne Jr., deceased, late of Scurry County, Texas, by James R. Doolittle, Judge of the County Court of said county, on the 1st day of June, 1994, hereby notifies all persons Indebted to said estate to come forward and make settlement, and those having claims against said estate to present them to Glenna Faye Layne, 6057 Hwy. 180 West, Snyder, Tx. 79549; within the time prescribed by law.

Executed this 1st day of June, 1994.

(s)Glenna Faye Layne,
Independent Executrix
of the estate of
John William Layne Jr., deceased.

573-5486 puts you in the Classifieds.

Win A FREE 1-Year Subscription to The Snyder Daily News

Persons Subscribing or Renewing Subscriptions for 6 Months or More during Each Month Are Eligible to Win A FREE 1-Year Subscription. Clip Coupon & Bring with Payment to the Snyder Daily News 3600 College Ave. or Mail to P.O. Box 949, Snyder, Texas 79549
Drawing Will Be Held the End of Each Month

Name _____
Address _____
City _____
State _____
Zip _____

By Carrier
Or Mail in County:
1 Year: $65.75
6 Mos.: $34.00

By Mail
Out of County
1 Year: $85.00
6 Mos.: $47.20

Business Directory of Services

DAVIS CONSTRUCTION CO.
•Metal Buildings •Metal Roofs•Fencing
•Concrete Work •Septic Tank Installation
•24 Hour a Day Backhoe Service•Fully Insured
Barry Davis 573-2332
or 575-3846 (Mobile Phone)
Tommy Deloera 573-1534
or 575-3283 (Mobile Phone)

Bryant's Carpet Cleaning
Living Room $25
Bedrooms $20
Furniture Cleaning & Drying Wet Carpets
We Rent Carpet & Floor Dryers
10% Discount for Senior Citizens
573-2480 573-7500

TURFMASTER
573-1533
Tree Pruning, Landscaping and Sprinkler System

FOSTER ROOFING
Office & Yard Located At 1000 Ave. T
Come And See Us For Your Roofing Needs.
Over Over 18 Years In This Area
573-0778

DECO Rubber Company, Inc.
Industrial Rubber Specialists
401 College Ave. (915) 573-4058
Snyder, Texas 79549
Ronnie Black, Mgr.
•Hydraulic Hose •Water Hose
•Hydraulic Couplings •Air Hose
•Petroleum Hose •Teflon Hose
•Material Handling Hose
•10lb. & 25lb. Rags
•Agricultural Hose •V-Belts
•Petroleum Valves
•Conveyor Belts
•Q.D. Hubs & Sheaves
•Trailer Hoses •Ducting
•Belting (Terracing, Hay Baler, Food, etc.)
24 HOUR SERVICE 573-4058

CARDINAL BUILDERS SUPPLY
Metal Building Supplies
Metal Roofs, Metal Buildings, Fencing, Concrete Work, Steel-Vinyl Siding
Jimmy Hudgins 766-3517
Office 863-2725
John Green 573-3976
Gary Burt 573-1562

CONCRETE & SUCH CO.
Concrete Patios
Carports & Sidewalks
Brick & Block Work & Repair
Tile Work, Fencing, Carpentry
ALL TYPES OF BUILDING NEEDS
FULLY INSURED
John McKinney
573-0334 Mobile - 575-3287

Snyder Appliance Service
Service Snyder Area for 42 Years
Selling New Gibson Appliances
Repairs on all Makes & Models
Will Buy Your Used Appliances
CAP HERNANDEZ, OWNER
2415 College 573-4138

Keith Matthies
All Types Roofing
Remodeling, Painting and etc.
Home Phone (915) 573-3465 Shop (915) 573-7646
3200 30th Street Snyder, Texas

Waterwell Services
Windmills & Domestic Pumps
Move, Repair, Replace
TOMMY MARRICLE 573-2493
BENNIE MARRICLE 573-8710
Before 8 a.m. & after 6 p.m.

BROOKS CONSTRUCTION
For Your Building Needs
•New Construction •Add Ons •Kitchens
•Baths •Custom Cabinetry
•Counter Tops •Car Ports •Decks
25 Years Experience
573-0259 573-2389

EXPRESS Carpet Cleaning
"Our Reputation Is Spotless"
All Types Carpet Cleaning, Installation and Repair"
24 Hr. Water Removal also
Deep Clean Auto & Home Upholstery
573-2661 573-0904

573-8116
1-800-687-8116
Amco MEDICAL SERVICE & SUPPLY
5305 Trinity Blvd. Siute G, Snyder, Tx.
West Texas' Most Complete Selection Of Medical Equipment
•Respiratory •Pediatrics
•Rehabilitation •Driving Aids
Open Monday-Friday 9:00 - 5:00
Free Delivery • 24 Hour Service • Medicare & Insurance Accepted
Locally Owned & Operated

J.C. ROOFING
We Do All Types Of Roofing. And Specialize On Wood Roofs.
Call For Your Free Estimates At
573-1157

070 LOST & FOUND

LOST: Black & white Rat Terrier puppy, 4 mo. old, male, 2110 42nd St., still needs some shots. Answers to "Poco". Call 573-0487.

LOST at WalMart: Ladies gold rim glasses in case. 573-9611.

LOST: From 4511 Garwood, part Lab/Spaniel, dk. brown/white chest/speckled feet, 50-60 lbs. "Fat Boy". $25 Reward. Call Mitch Brumelow 573-7630 or 573-3957.

Classified Ads:
FAST
HIGHLY VISIBLE
DEPENDABLE

090 VEHICLES

1985 Buick Le Sabre Limited Edition, loaded, 69,900 org. miles, 1 owner, white w/camel, nice. 573-8216 after 6 p.m.

1982 BUICK Regal, 85,000 miles, $2,750. 573-8992.

1991 S10 Chev. pu, nice & clean, new tires, 2 tone, 5 spd., air, 53,000 miles, $6,350. 573-6243.

FOR SALE: '93 Geo Storm, green, standard, tint, alarm, great condition, $9,500 OBO. 573-2242.

FOR SALE: 1930 4 dr. Ford, running condition with extra motor. 573-6950.

Good used cars. We do our own financing. Pieper Auto 4738 N. Hwy. 208, Colorado City 79512, 915-728-3502.

1991 Pontiac Grand Am LE, 4 dr., am/fm/cass., power steering & brakes, air, excellent condition. $7,350. 573-3805.

1986 Suburban, $5,900; 1988 Chevrolet Caprice Classic, $3,800; 1987 Buick Skylark, $2,000. 728-3802, if no answer please leave message.

1992 Saturn SL2, loaded, white with blue interior, low mileage, service records available. 573-5198 or 573-5501.

1988 Toyota Supra, gray, $7,500. 573-7914.

150 BUSINESS SERVICES

ELECTROLUX. Repair all makes-Kirby, Hoover, Rainbo, etc. Small appliance repair (mixers, irons, hair dryers, etc.). Have bags. 606 Coliseum Dr. 573-6269.

HAIL or WIND DAMAGE to your roof & siding? Call today for free estimates. Serving West Texas for over 30 yrs. Massey Roofing & Siding. Call collect 915-677-9862.

Lawn Mowing & Roto Tilling. Call 573-9760.

MERRIL M. Cooper, M.D., Certified Board of Dermatology (Skin) Diseases, Medicare & Medicaid assignment, routine initial visits $40, Subsequent visits $25, Surgery Fee Schedule available on request. 235-5474.

NEW HOME Sewing Machines. Quality Service All Machines. Stevens, 1101 James, Sweetwater, Tx. 1-235-2889.

S & J JOBS has 2 high school boys for summer to help with Honey Do jobs. 573-2101.

Windshields, Metal Carports, Patio Covers, Glass Enclosures, Storm Windows & Doors. **Bailey's Snyder Glass & Mirror** 573-0037.

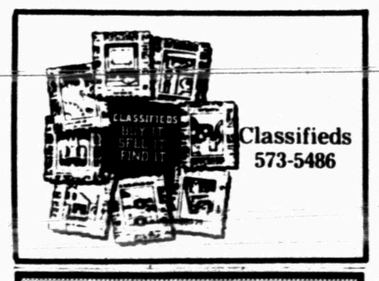

152 STUDENT WORK AD

BABYSITTING! Day or night, experienced. Call 573-8720.

Chris is Mowing Lawns again. Average yards $15. Dependable, Quality. Weekly or Bi-Weekly Service. 573-7318.

Industrious high school student looking for part or fulltime work as your child's babysitter. 573-8394.

Will mow, edge, weed eat. Lots of experience. 573-1289 or 573-2244.

16 year old male seeks full time summer employment. Will settle for part time. Call Dan 573-1227.

160 EMPLOYMENT

AVON needs people who are interested in earning $8-10 an hour. No territory required. 1-800-658-6977.

ACCEPTING APPLICATIONS for Certified Activity Director. Contact Juanita Land at 915-735-2233 or apply in person at Rotan Nursing Center.

APPLICATIONS BEING TAKEN for teaching position. High School diploma or GED required. Licensed caregiver experience desired. Apply at Snyder Day Care Center, 2800 2nd St.

CAREER OPPORTUNITY as a local representative for one of the Nations largest Insurance Co. no previous experience neccessary. Complete training program while you learn. Benefits package, Opportunity for advancement. Call American General Life & Accident Ins. Co. 915-677-2694. Equal Opportunity Employer.

IMMEDIATE OPENING! Maintenance Mechanic, full time, must be 18, reliable, dependable, able to work year round. Possible advancement. Apply in person at Snyder Lanes & Grill.

KITCHEN HELP NEEDED. Must be hardworker, dependable and have transportation. Apply in person to Krystal, 3907 College Ave.

KSNY AM-FM Radio has a job opening for a full time Account Executive. The person must have at least two years sales experience, a high school diploma and some college preferred. Must be a self starter and high acheiver. KSNY is an equal opportunity employer. Applicants should contact the Texas Employment Commission, 1902 37th Street, Snyder, Texas. Ad not paid for by TEC.

LVN NEEDED: LVN on 3-11 shift, salary $9.50 per hour. $500 sign-up bonus. Good benefits includes: insurance, meals, vacation, holidays, travel expense if qualified. Contact Terri Owens at 1941 Chestnut, Colorado City, Tx.

LOSE WEIGHT NOW! Lose inches now! Ask me how! Sale $29.95. Call Velda 573-2755.

PART TIME HELP: 20-25 hrs. per week, $5/hr. Apply in person, Deeco Rubber Co., 401 College Ave.

Mitchell County Hospital is accepting applications for Nurses Aide for 11-7 shift, experience preferred. Contact: Jo Ann Merket, R.N., D.O.N., 7/3-Mon./Fri. (915) 728-3431.

Mitchell County Hospital-80 John Wallace Medical Unit, Colorado City, Texas is accepting applications for L.V.N's for 11-7 shift. Contact: Gail Anderson (915) 728-2162, ext. 272.

NEEDED part-time coordinator/secretary for United Way. Please send resume to P.O. Box 1411, Snyder, Tx. 79550. Deadline is June 7th.

OPERATE a Fireworks Stand outside Snyder, June 24 thru July 4. Make up to $1,500. Must be over 20. Phone 1-800-364-0136 or 1-210-429-3808, 10 a.m.-5 p.m.

RECEPTIONIST for Doctor's Office. Duties will require general clerical skills as well as good public relation abilities. Office is smoke free. Previous medical experience and computer skills helpful. Salary commensurates with experience. Contact Kim at Snyder Surgical Center. 915-573-1811.

VACUUM TRUCK DRIVER NEEDED. Class A CDL License with endorsement. 24 hr. call, clean driving record a must. Apply in person 1902 37th St. EOE. Employer paid ad.

MISS YOUR PAPER?
Your Snyder Daily News should be delivered to you by 6:00 p.m. Monday through Saturday. Your Carrier strives to give prompt service, but should your paper be missing...
PLEASE CALL
573-5486
Before 6:30 p.m.
Monday through Saturday

190 FINANCIAL

NOW MAKING Vacation Loans. Loans up to $400. Phone applications welcome. Credit starter loans available. Fast, friendly service. **Call 573-1761 or come by 2604 Ave. R, Snyder, TX, 79549** at Security Finance we like to say yes!

Classified
The link between buyer and seller

210 WOMAN'S COLUMN

ALTERATIONS: Hemming & Mending jeans, slacks, dresses, skirts & shirts. Men's, women's and children's. 2211 43rd St. Earline Payne, 573-8927.

DO YOU NEED A BABYSITTER? Experienced! Reasonable prices. Anytime! Call 573-7022.

Need your house cleaned? Call 573-6815.

PROFESSIONAL ALTERATIONS and sewing for Men and Women. Bernina Sewing Center, 2519 College, 573-0303.

Unique Boutique
2107 25th Street
Wedding Gowns • Formals • Bridesmaid Dresses
BUY • COSIGN • RENT
T-W-Th-F- 1-5 573-0502

220 FARMER'S COLUMN

FOR LEASE: 5 acres, fenced, barn and corral, one mile east. Good place for horses. 573-0548,

Feeling great about The Snyder Daily News Classifieds

J&J feeds Come see us for your high quality **Bluebonnet Feeds**. We have it all from horse to rabbit feed. **Hi-Pro Dog Food**. Go down East 23rd to the Bluebonnet sign. 573-4789.

250 RECREATIONAL VEHICLES

'77 26 ft. Apollo motorhome, 440 Dodge, well equiped, good condition, very clean. Come see to appreciate. Call 573-8641.

251 BOATS

1980 Arrowglass boat, 17½ ft., 165 Mercury inboard/outboard, $3,100. 573-5858.

15 ft. Glastron boat, 85 hp motor, tilly trailer with cover. See at 1601 Hill Top Lane, 573-6950.

LOOKING FOR RESULTS? LOOK TO THE CLASSIFIEDS

260 MERCHANDISE

14x16 Building for sale. For details call after 5:00 573-7388 or 573-7168.

Come Try Our Salad Bar Served Daily at Noon. All You Can Eat Only $2.89. We Have Remodeled to Better Serve You. Come By and Take a Look!! Reta's Cake Shop and Texas Bar-B-Q.

400 CFM Leroy electric air compressor; 2 row planter for small Ford tractor. 573-4471 after 7 p.m, everyday.

THE BOOK NOOK
2107 25th Street
Best Selection In Town!
Western, Sci. Fic., Fantasy
T-W-Th-F 1-5 p.m. 573-0502

FINE FURNITURE - NO Particle Board, will last & last. Over 450 Clocks, New & Old and numerous Lamps, Phonograph Players, & Update Old Telephones to use today. We Repair & Refinish all of the above, New or Old. HOUSE OF ANTIEKS, 4008 College, 915-573-4422.

FOR SALE: ¾ BC Plywood $19.95; Pre-finished wood moulding, .25¢ ft.; 2x4x8 and pre-cut $3.35; #2 Felt $3.99; Roofing material, etc. Builder's Surplus, 1001 Mustang Dr., Sweetwater, Tx.

FOR SALE: Whirlpool, 15,000 BTU, 220 V, air conditioner. Call 573-6030.

FOR SALE: 2 queen size sofa beds, 1 sofa, 2 chairs. All good condition. 573-1199.

FOR SALE: Baldwin Acrosonic console piano. Pecan finish, originally $2250. Must sell for $1000. Perfect condition. 573-2947.

FOR SALE: Queen size waterbed w/ 6 drawers; also red metal bunkbeds, top twin, bottom full. Call 573-1226 or 573-1888.

FOR SALE: King size waterbed with mirrored headboard, 3 sets of sheets, 12 drawers under bed, $150. 573-2970.

METAL DETECTORS by Whites Electronics, free brochure. 915-728-2494 Colorado City.

ONE WEEK ONLY SALE: White L.R. suite, stove, refrigerator, washer, beds, a/c. Call 573-8552.

290 DOGS, PETS, ETC.

ALL BREEDS GROOMING. Boarding, Collars, Leashes, Harnesses. Hill's Science Diet Dog Food. Scurry County Vet Clinic, 573-1717.

FREE 6 wk. old kittens, 2 females, 1 male. 573-7787.

Fluffy little "Teddy Bears", 6 wks., Pomeranian/Spitz, tan, white, or sable. 2 males, 4 females. Parents on premises. $25 ea. 573-5804.

Kittens to give away. 573-6503.

NOW TAKING applications for a new best friend for a 10 mo. old male Dalmation. For more information call Casey at 573-6641 or 573-6856.

TO GIVE AWAY: 5 year old male German Shephard, good with kids. 863-2313 (Hermleigh).

GARAGE SALE
Advertise your garage full of "Don't Needs" in SNYDER DAILY NEWS 573-5486

310 GARAGE SALES

BACKYARD SALE
910 N Ave. L-Huffman
Fri. & Sat. 7:30-5
Clothes, dishes, pants, horse accessories, 2 horses, toys, and much more.

BARGAINS GALORE
We will continue our Estate Sale!
Fri. & Sat. 8-late
3011 Ave. V

BACKYARD SALE
It's all got to go!
2426 Sunset
Saturday 7-?
Women/men clothes, records, sewing machine, army surplus, food dehydrater.

CARPORT SALE
Saturday 8-2
3807 Gary Brewer Rd.
4th house on left, 2 mi. from El Paso.
Boots, jeans, toys, etc. Lots of good stuff.

3 FAMILY GARAGE SALE
3019 38th St.
Saturday 8-1 Only
Lrg. kitchen appliances, all size clothes, high chair, 79 Pontiac.

3 FAMILY GARAGE SALE
2806 32nd St.
Saturday 8-?

2 FAMILY GARAGE SALE
2604 Ave. V
Fri. & Sat. 7:30-5
Baby clothes & items, end tables, Nintendo games, shorts, cup cakes, candy apples, Red Wing boots.

3 Family Garage Sale
3001 Denison
Sat. & Sun. 8-?
Sears portable washer, king size mattress & springs, surrey black iron with red seat, twin mattress, baby furniture, 4x6 pool table, 2 go carts, lawn mower, tool box, screen door, cash register, toys, clothes, misc.

MOVING OUT OF STATE!
2407 31st St.
Fri. & Sat. 8-2
NO EARLY BIRDS!
Collectibles, unusuals, new items daily!

NEW CHURCH GARAGE SALE
Fri. & Sat. 8-?
(Located South end of Cogdell Bldg. across from Doctors Clinic on Big Spring Hwy.)
Antique items, old collectibles, clothes, flowers, jewelry, linens, vases.

3 FAMILY YARD SALE
628 German-Hermleigh
Fri.-Sat.-Sun.
Nintendo & games, clothes, toys, household items.

GARAGE SALE
2206 40th St.
Saturday 8-?
Trolling motor, assorted chimney brushes & wet/dry vacs, 2½" tires, Murray lawn mower, new Thompson 50 ca. black powder gun, knives, nice jewelry, clothes (young men's, ladies & girls), shoes, barbies, music, old bottles, & what nots & much more!

GARAGE SALE
2711 32nd St.
Saturday 8-5
Furniture, gas cook stove, lavatory, books, curtains & misc.

GARAGE SALE
To Benefit
European Travel Group
3404 Jacksboro
Saturday 9-1:30
Clothes, built-in stove, furniture, lots of misc.

GARAGE SALE
1607 25th St.
Saturday 8:30-?
573-5172
10 hp. riding lawn mower, trampoline, typewritter, TV's, microwave, lamps, light fixtures, kitchen items, twin mattress & box springs, double mattress & queen bed electric, sheets, jewelry, much more. Pickup bed liner & rear window louver.

MULTI-FAMILY GARAGE SALE
4002 Ave. U
Saturday Only 8-5
Sofa and much more.

GARAGE SALE
3001 Ave. W
Saturday 8-?
Lots of misc., comic books, toys, some furniture and glassware.

MUSEUM NEEDS DONATIONS for a Garage Sale on June 18th. We will pickup items. Call Elizabeth Potts 573-8505; Laura Jones 573-9811; Shirley Leftwich 573-6107 or take items to Scurry Co. Museum.

GARAGE SALE
412 36th St.
Friday 12-3
Saturday 8-12
Microwave, clothes, crafts, toys, propane grill, numerous other things.

GARAGE SALE
2506 25th St.
Saturday 8-2
Gas dryer, bicycle, chairs, pottery, dishes, crafts, stereo.

GARAGE SALE
4510 Houston
Friday 1-6
Saturday 8-1
Lots of Jr. clothes size 5, men's, women's clothes, games, books and misc.

GARAGE SALE
4106 Midland
Saturday 8:30-6
Old glassware, collectibles, Slim Pickens' feed sacks, brass items.

GARAGE SALE
4007 Houston Ave.
Friday 3-7:30
Saturday 8-12
Nice clothes, decorator items, oil paintings, collector plates, new gift items.

320 RENT OR LEASE

FOR LEASE With Option to Buy: Two acres ready for mobile home, has large metal barn for calves or any exotic bird or beast. 573-0548.

KEY MOBILE HOME PARK on West 37th, Large Lots. Now locally owned. 573-2149.

TWO Commercial buildings: One-very large shop/office/yard; one-shop/office. 573-1956, 573-2442 or 573-5627.

325 APARTMENTS FOR RENT

Apartment for Rent: 1 bedroom, furnished. Damage deposit required, no utilities paid, no children, no pets. 573-9047 or 573-1101.

FOR RENT: 1 bedroom furnished apartment, all bills & cable paid. Nice & Cool. Call 573-1080, if no answer 728-8482.

LOW Wkly. & Daily, clean, quiet, lrg. rooms, (FREE HBO, coffee & doughnuts, local calls, refrigerator), new beds, Truckers. Ponderosa, Lamesa Hwy., 573-4373.

Very nice 1 bedroom apartment for rent. Call 573-4789.

KINGSWOOD APARTMENTS I & II
EASTRIDGE APARTMENTS
One Bedroom
From $190 to $250
Two Bedroom
From $236 to $302
MOVE IN NOW!!!
Designer decorated, energy efficient with modern appliances, central heat and air. Laundry, large play area. Conveniently located near schools, churches, shopping. Resident Mgr.
Family Living At Its Best, In A Quiet Neighborhood
Come By 100 37th Street or Call 573-5261
Equal Housing Opportunity

Windridge Village
Balloon Burst Special
MAY SPECIAL
Be The One To Win A Free Months Rent On A 1 Or 2 Bedroom Apartment.
5400 College Ave. 573-0879

Looking to Move Up? Look to
Western Crest Apartments
$100 Off First Full Month Rent
We Have It All: Come and See!
•2 Bedrooms
•Washer/Dryer Connections
•Covered Parking •Swimming Pool
•Playground •Club House
•Ice Makers •Beautiful Landscape
Call 573-1488 or Come by 3901 Ave. O, Off 37th Street

330 HOUSES FOR RENT

3 bedroom, 1 bath, CH/A, fenced backyard, $325/mo., $100/dp., 3105 40th St. 573-1640.

304 30th: 2-1, CH/A, storage bldg., washer/dryer connect. $300/mo., $150/dp. 573-6193.

FOR RENT: 3 bd., 1 bth., fenced backyard, $400/mo., $250/dp., 3001 39th. 573-3837.

FOR RENT: 5 room house in Polar. Call 573-9919.

FOR RENT: 3700 Muriel, 2-1, unfurnished, $225/mo., $100/dp. 573-9001.

FOR RENT: 3-2-cp, 309 31st St. Elizabeth Potts Realtors, 573-8505 or 573-4245.

Snyder Daily News 573-5486

335 MOBILE HOMES FOR RENT

FOR RENT: Furnished 3 bedroom, 2 bath, with washer & dryer, $275 month. 573-0317.

FOR RENT: 2 nice mobile homes, 2210 Gilmore & 2609 W. 23rd. No pets, $300/mo., $100/deposit. 573-7150.

340 MOBILE HOMES FOR SALE

FOR SALE: 14x80 mobile home on Taglewood Island, Breckenridge, Tx. 573-4789.

MOBILE HOME DOORS, Windows, tubs, floor vents, faucets, door locks, DYTON roof coating. Abilene Mobile Homes-915-672-1961.

350 WANT TO BUY-RENT

Individual wants to purchase large 3-4 bedroom, 2-3 bath, brick home, westside or on acreage. Apply to boxholder P.O. Box 1269, Snyder, Tx. 79550.

TEACHER wants small apartment or room to rent for the summer. Call 573-5872, 573-1992 or 806-347-2342.

CLASSIFIEDS EVERYBODY'S MARKETPLACE

360 REAL ESTATE

3 bedroom, 1 bath, Austin Stone Home on large lot. Assumable FHA low interest loan. Appointment Only. Texas Real Estate & Appraisal, 573-0070 days, 573-1334 evenings.

AVAILABLE NOW! 3 bd., 2 bth., 2 car garage, 1,560 sq. ft., brick on 1 acre, west side of Ira, CH/A. Equity buy, would consider some trade, vehicle or machinery. 573-3898.

BEAUTIFUL Country Home: 4 bedroom, 3 bath with all extra's that goes with a custom built home setting on your choice of 15-115 acres.
160 Acres cotton farm, Mitchell County, Tx. $45,000.
Nice 2 bedroom, 1 bath, brick home with satallite. Country lot, located in Dunn, Tx. $30,000.
Three bedroom, 1 bath, Austin stone, east side, $44,000.
Gerald Crawford Real Estate, 573-0383.

Country Living on 1 acre. 3 bedroom, 2 bath, with lots of ammenities, circular drive, sprinkler system, just to many extra's to list them all. Appointment Only 573-3709.

FOR SALE BY OWNER: 3-2-2, brick home, CH/A, fireplace, fenced yard, new roof, extras. 573-8090 or 573-7403 for appointment.

FOR SALE: 3200 40th, 2 bd., 1 bth., 1 gar., lrg. pecan trees, quiet neighborhood, $17,900. 573-3805 for appointment.

SALE BY OWNER: 3-2-2, brick, fireplace, lots of extras, excellent condition, assumable loan, 3310 Ave. V. 573-3032.

TWO ACRES 2 miles east, beautiful location. Good well and septic tank. Owner finance. 573-0548.

JACK & JACK Realtors
611 Coliseum Dr.
573-8571 573-3452

Just Listed...Must see to appreciate! Large 3 bedr. 2 bath, fireplace, builtins, bar, over sized game room or 4th bedr. reading room, swimming pool. 3 car carport and RV parking. Beautiful landscaping. Reasonably priced!
Just Listed...3 bedr., 1¾ baths, brick, large family room w/bar. Denison St. in Colonial Hills. Affordable!
Near C.City, 3 bd., 2¾ baths, sewing room, builtins, double garage, brick. Plus 80 acres.
Near Ira, 3 bd., 2½ baths, den w/ fireplace, sprinkler system, large shop, plus 11 acres.
South of town, 3 bd., 2 bath, 2 acres, new carpet. $43,000.
New Listing, 4 bd., 3 bth., Colonial Hill, $92,500.
3 bedr./den or 4 bedr., 2 baths. Fresh paint. Will sell for appraised price, $26,500. 3011 40th St.
3734 Highland, owner willing to do repairs. $17,900.
2207 43rd St., lovely kitchen, RV cover, $46,500.
3406 44th, 3-2, $32T.

Faye Blackledge	573-1223
Pat Cornett	573-1818
Louise Ball	573-2969
Dolores Jones	573-3452

City REALTORS
4610 College Ave.
573-7100 573-7177

115A, 4-3-2cp, barns and pens.
COUNTRY, 12A, 3-2½, shop 24x40.
2507 30th, 3-2-2cp, fpl., $60's.
2302 Sunset, 4-2-2, fam. home, $40's.
3709 Sunset, assume, 3-1-2, $30's.
Own. fin., 3709 Muriel, 3-1, $15T.
Lo equity & assume, 2112 28th, 2-1.
Lake Prop., 2 homes, 2 & 3bd, 2 bth, $20's.
Colonial Hills, 4-3, remodeled, pool.
114 Canyon, Handyman special, 2-1, 12T.
3700 Austin, 3-2, fpl, in $40's.
Two Story Country, W., 3-2-2, $50's.
Ira area, nice 3-2½-2, appx. 2½ A, $75T.
2403 41st St. 4-2 w/shop, $42,500.
2213 41st St. 3-2-1, $39,500.
712 28th, 3-1-1cp, $30's.
3100 Hill Ave., 3-2-1-cp, $40's.
1012 28th, 3-2-1, $15T.
Edge of town, 4-2-4 car gar., 49T.
Under 20T: 1503 Ave. R; 107 36th.

Wenona Evans	573-8165
Doris Beard	573-8480
Clarence Payne	573-8927

STEVENSON REAL ESTATE
4102 College
WEEKDAYS
573-5612 or 573-1755

Own. Fin., 3B, new carpet, 3011 39th. 25T
304 20th St., 3-1. $9.9T
Franchise Restaurant, Own. Fin.
40th Pl., 3-2, ws, lg. m/b.$57.5
2201 43rd, 3-1, CH/A. $45T
3105 41st, 3-1, CH/A. $29.5T
2507 30th, 3-2-2, red. $69.5T
119 24th, 2-1, 2 LR., fp.$29.5T
2018 37th, 2 story, 3-3-2, sep. apt.
2911 Ave. M, O. F., 3-1. $18T
Country, Clmnt. Hwy., aprx. 3A.
2907 33rd, 4-2, pool. $92.5T
901 14th, own. fin., lg. 2B.$16T
2907 Ave. T, 3-2-2. 58.9T
Westridge, 4-3½, gamerm., pl.
3702 Muriel, 2-2, CH/A. RED.
2225 Sunset, 2-1, sunrm. 35T
3007 El Paso, 3-2, pl/pl.hs.89.5T
2200 40th, 3-1, ch/a., red.27.5T
Lg. Country Home, 5 ac.110T
315 30th, 3-1. 19T
114 Peach, 3-1. 40T

Claudia Sanchez	573-9615
Bill Dryden	573-9739
Frances Stevenson	573-2528

Elizabeth Potts Realtors
573-8505
1707 30th Street

West, 3-2-2½, $69.9T.
2808 47th, 3-2-2, 69T.
2308 32nd, 4-3-2 & apt. 2-1.
Ira 11A, 3-2, $85T, Shop.
2803 47th, 3-2, apt., $69T.
Underground home, 6 acres.
2507 30th, 3-2-cp, $69,500.
Colonial Hill, 4-3-pool.
North, 4-2-2, 4A, $90's.
2715 48th, 3-2-2, $98,900.
3001 Crockett, 4-2½-2cp, $90T.
Westridge, 4-3½-cp, pool.
1001 Ave. E, 4-2-3, $49,500.
3732 Austin, 3-2, $38,500.
213 36th St., 2-1-stor., $17,900.
3782 Avondale, 3-2, $40's.
Ira, 3-2¾-cp, $50T.
3709 Sunset, 3-1-2.
2218 Sunset, 2-1-1, $23T.
3901 Muriel, 3-2-cp, $35T.
Restaurant for sale, fixtures.

Jackie Buckland	573-8193
Margaret Birdwell	573-6674
Annette Waller	573-9467
Elizabeth Potts	573-4245

GREAT PLACE TO BUY SELL TRADE OR RENT
573-5486

362 FARMS & RANCHES

FOR SALE: 80 acre cotton farm, good cotton yield. Owner Finance. 915-784-5256

Economic sanctions against N. Korea eyed by U.S., Russia, Japan, S. Korea

WASHINGTON (AP) — The United States is conferring with Russia, South Korea and Japan to prepare U.N. economic sanctions against North Korea after inspectors found the country erased vital evidence about its nuclear weapons capability.

"We are focused on sanctions as the logical next step," Assistant Secretary of State Robert L. Gallucci said Thursday. "There are a lot of different kinds of sanctions that could stop a lot of activities."

President Clinton, during a visit to Rome, said he would talk by phone today with Russian President Boris Yeltsin and South Korean President Kim Young Sam. He said he would reserve further comment until after those conversations.

South Korea and Japan, as neighbors of communist North Korea, are uneasy about cracking down on the Pyongyang government, which already has declared that sanctions would be considered an act of war.

In addition, the United States needs the support of China, a longtime ally of North Korea, to get a sanctions resolution through the U.N. Security Council.

Gallucci said talks will be held with China, Russia, Britain and France after the meetings today and Saturday with South Korea and Japan.

"We need to find out what they think," he said.

Hans Blix, the director of the International Atomic Energy Agency, a U.N. watchdog organization, announced Thursday that North Korea had failed to segregate fuel rods removed from a nuclear reactor that could help determine whether plutonium was diverted for nuclear weapons before 1989, the last time rods were removed.

"Now it is time for us to do something in response," Gallucci said.

Among the options are a total trade cutoff or interim measures, such as bans on technical exchanges and energy deliveries. Applying gradual sanctions could help build a consensus against North Korea for tougher actions later, said Gallucci, the administration's top coordinator on the North Korea problem.

He acknowledged that [illegible] a consensus will not be easy. For instance, he said, "there is no question the Chinese have been substantially more reluctant to embrace the concept of sanctions than others."

For its part, Gallucci said, the United States is withdrawing an offer to hold high-level talks with North Korea.

Embargo breaker stopped

WASHINGTON (AP) — The Navy seized a 40-foot sailboat loaded with gasoline and boards for trying to carry the cargo to Haiti in violation of an international trade embargo.

The "Sea Lover," which sailed under a Bahamian flag, was boarded and diverted after attempting to reach Haiti four or five times over the past several days, Pentagon spokesman Dennis Boxx said Thursday.

The spokesman said the craft, which was carrying gasoline and lumber and had a five-man Haitian crew on board, will remain at the Guantanamo Bay Naval Base until violations of international or Bahamian law are determined.

No shots were fired in the incident, which occurred Wednesday afternoon.

Boxx said the last port the ship had entered before the incident was Matthew Town, Great Inagua, in the Bahamas.

Officials decided to tow the vessel to the naval base because it repeatedly returned in an attempt to break the embargo, Boxx said.

July 4th

Continued From Page 1

vide some entertainment; or anyone needing to rent booth space, is urged to contact the chamber of commerce as soon as possible.

Volunteers are also invited to attend the committee's next meeting, set for 2 p.m. Tuesday in the chamber board room.

And, as always, Bunch said, donations are being accepted to defray costs of the fireworks show.

Markets Midday Stocks

NEW YORK (AP)

	High	Low	Last	
AMR Corp	563/4	561/4	561/2	-1/4
AT&T Corp	551/2	551/8	551/2	+3/8
AirTouch n	26	253/4	26	+1/4
Albtsn s	277/8	273/8	277/8	
Alldsignal s	353/4	353/8	353/4	+3/8
Alltel s	257/8	255/8	255/8	-1/8
AmStores s	241/2	243/8	241/2	-1/8
Ameritech	391/2	387/8	391/2	+3/8
Amoco	581/8	573/4	58	
AndarkPtr	543/8	54	54	-5/8
ArmcoInc	6	57/8	6	
AtlRichfld	1007/8	1001/4	1001/4	-5/8
AtmosEgy s	19	19	19	+1/8
Aviall n	15	147/8	147/8	-1/8
BakerHughes	195/8	191/2	191/2	-1/4
BancTexas	13/8	13/8	13/8	-1/8
BellAtl	543/8	533/4	541/4	+1/2
BellSouth	593/4	591/2	593/4	
Beth Steel	193/8	191/4	193/8	+1/8
Borden	131/8	127/8	131/8	
Brit Pet	691/2	687/8	69	-1/2
Caterplr	1065/8	1057/8	1065/8	
CenSoWst	22	213/4	22	
Chevron	887/8	881/4	887/8	+3/8
Chevron wi	441/4	441/4	441/4	-1/4
Chrysler	481/2	477/8	481/8	-5/8
Coastal	283/4	283/8	283/4	+1/4
CocaCola	417/8	411/2	415/8	
ColgatePalm	575/8	571/4	575/8	
ComlMetl s	211/2	211/8	211/8	-1/4
Cooperln	363/4	361/2	363/4	+1/4
CyprusAmax	283/8	281/4	283/8	+1/8
DalSemicn	20	195/8	197/8	+1/8
DeltaAirl	451/4	45	45	
DigitalEq	211/2	205/8	207/8	-5/8
Dillard	307/8	305/8	307/8	+1/8
DowChem	691/8	681/2	69	+1/4
DresserInd	217/8	215/8	217/8	-1/4
DuPont	611/2	61	611/2	+1/4
EastmnCh n	48	475/8	477/8	+1/8
EstKodak	463/4	463/8	465/8	
Eljerlnd	61/2	63/8	61/2	+1/8
Enserch	141/8	14	141/8	+1/8
Entergy	295/8	291/2	295/8	+1/8
Exxon	611/8	601/2	611/8	+1/4
FlowerInd	18	18	18	-1/8
FordMotor	571/8	561/2	567/8	-3/8
GTE Cp	313/8	31	313/8	+3/8
GenDynam s	433/8	427/8	431/4	+1/2
GenElec s	497/8	491/2	495/8	-3/8
GenMills	557/8	551/2	553/4	+1/2
GenMotors	531/8	517/8	523/8	—11/8
GenMotors E	351/8	345/8	351/8	-1/8
GaPacif	647/8	641/4	647/8	+1/4
GlobalMar	41/4	41/8	41/8	
Goodrich	455/8	451/2	455/8	+1/8
Goodyear s	383/8	373/4	377/8	-3/8
GtAtlPac	241/8	24	241/8	+1/8
Halliburtn	311/4	31	311/4	+1/8
Hanson ADS	193/8	191/8	191/4	+1/8
HoustInd	331/8	323/4	33	+1/8
IBM	617/8	611/4	611/2	-1/2
IntlPaper	703/4	70	703/4	+1/4
JohnsnJns	433/4	431/2	433/4	
K mart	155/8	151/8	151/2	
Kroger	24	233/4	24	
Litton	303/4	301/2	303/4	+1/4
Lowes s	321/2	321/4	321/4	+1/4
Lubys	231/2	231/4	231/2	+1/4
Maxus	43/4	45/8	45/8	-1/8
MayDeptStrs	383/4	381/2	385/8	-1/4
Medtronic	837/8	831/2	837/8	
Mobil	825/8	821/8	821/2	+3/8
Monsanto	811/2	811/8	811/8	-1/2
Motorola s	483/8	475/8	481/4	+1/2
Nationsbk	563/8	557/8	563/8	+1/2
Navistar s	173/4	171/8	171/8	+3/8
NoramEngy	61/8	6	6	-1/8
Nynex s	367/8	365/8	363/4	
OryxEngy	171/8	17	17	
PacTelesis	301/4	30	301/8	+1/4
PanhECp	20	197/8	197/8	
Penney JC	491/4	48	481/2	—11/4
Pennzoil	491/8	483/4	491/8	+1/4
PepBoys	301/4	297/8	30	-5/8
PhelpDodge	547/8	543/8	543/4	+1/8
PhilipPet	331/8	33	331/8	-1/8
PilgrmPrd	71/4	71/8	71/8	-1/8
Polaroid	321/8	313/8	321/8	+5/8
Praxair	203/4	203/8	205/8	+1/8
ProctGamble	553/4	553/8	555/8	-1/8
PubS NwMx	12	117/8	12	
RoyalDutch	106	1051/2	1053/4	—1
SFePacCp	227/8	225/8	227/8	
SaraLee	231/8	225/8	223/4	+1/2
SearsRoeb s	505/8	50	501/2	+1/2
SherwinW	311/4	311/8	311/8	
SmthBchADS	291/2	293/8	291/2	+3/8
SmthBc eqt	263/4	261/2	263/4	+1/8
SouthCo s	187/8	185/8	183/4	+1/8
SwAirlines s	271/2	261/2	271/8	-1/4
SwBell	415/8	41	415/8	+3/8
Sprint	39	381/4	383/8	+1/4
SterlingChm	87/8	83/4	87/8	
SunCo	285/8	281/4	283/8	-1/4
TNP Ent	151/4	151/4	151/4	
Tandy	375/8	371/4	375/8	+1/4
Templtnl	491/8	485/8	485/8	-5/8
Tenneco	481/4	48	481/4	+1/4
Texaco	64	633/8	637/8	-1/8
TexasInd	341/4	331/2	341/4	+1/2
TexasInst	847/8	837/8	843/4	+7/8
Tex Util	33	321/8	327/8	+3/4
Textron	553/8	55	553/8	
Travelers s	323/8	317/8	321/8	-1/4
Trinty s	373/4	373/8	373/8	-1/8
TritonEngy	337/8	331/2	331/2	-3/8
US West	401/2	401/8	401/2	+1/4
USX Delhi	157/8	155/8	153/4	-1/8
USX-Marathn	17	167/8	17	
USX-USS	343/8	337/8	343/8	+3/8
UnCarbde	27	263/	263/4	-3/8
UnPac	583/4	583/8	583/4	+1/8
UnitedTech	655/8	651/4	653/8	-3/4
Unocal	271/2	273/8	271/2	-3/8
WalMart	233/8	227/8	231/4	+1/2
WstnGasRs	297/8	291/2	297/8	+3/4
WestghEl	127/8	123/4	127/8	
WinnDixie	453/8	45	453/8	+1/8
Woolworth	155/8	153/8	151/2	-1/8
Xerox Cp	1045/8	103	45-64	1045/8+11/8
ZenithE	101/4	101/8	101/4	

Rebels near Rwanda goal

ON THE KANYARU RIVER, Rwanda (AP) — Rebels claimed to have captured the key town of Kabgayi and appeared to be closing in on Gitarama, the seat of the beleaguered interim government, a U.N. spokesman said today.

Gitarama's fall would hobble the army's ability to move troops to defend its dwindling territory. The city straddles the major roads heading south toward neighboring Burundi and to major Rwandan towns.

Rwanda's Hutu-dominated interim government fled to Gitarama on April 12 ahead of the rebel advance into the capital Kigali.

U.N. spokesman Pierre Mahu said in Kigali that the mostly Tutsi rebels appeared to be moving from the east and the south on Gitarama.

Another 1,200 heavily armed rebels crossed log bridges over the Kanyaru River about 20 miles southwest of Gitarama on Thursday to join the battle.

Meanwhile, rebels claimed to have captured the town of Kabgayi where they said they freed more than 20,000 Tutsi refugees who had been locked in camps.

Births

Gene and Donna Wilczewski of Rochester, N.Y., announce the birth of their son, Jakeb Evan, born at 3:37 p.m. on June 1. He weighed nine pounds.

Maternal grandparents are Jimmy and Louise Layne of Ira and paternal grandparents are Henry and Frances Wilczewski of Rochester. Maternal great-grandmother is Oleta Layne of Snyder.

Obituaries

Ola S. Long

1907-1994

Graveside services are set for 3 p.m. Saturday at the Cottondale Cemetery near Azle for Ola S. Long, 86, of Snyder who died Thursday in the Snyder Healthcare Center.

Born on June 24, 1907, in Dunn, she married George Coleman Long on Aug. 12, 1926, in Colorado City. He preceded her in death. She was a Presbyterian.

Survivors include four nephews, Don Autry of Azle, Kenneth Ray Autry of Fort Worth, Bob Smith of Arcadia, La., and Jim Merritt of Dallas.

Billy Grimes

1942-1994

COLORADO CITY — Services are set for 10 a.m. Monday in the Kiker-Seale Funeral Home Chapel for Billy Wayne Grimes, 51, who died Thursday in Mitchell County Hospital. The body will be cremated and burial will follow in the Trinity Cemetery.

Born in DeKalb, he married Jackie Crawley in 1977 in Snyder. A retired Colorado City police officer, Mr. Grimes was a member of the Strong Heart Motorcycle Club and a Baptist.

Survivors include his wife, Jackie Grimes of Colorado City; three sons, Chris Grimes of Hobbs, N.M., Jim Simmons of Berlin, Germany, and Jack Simmons of Colorado City; three daughters, Brenda Barr and Loretta Hughes of Lovington, N.M., and Bonnie Pierce of Hobbs, N.M.; his mother, Dorothy Turner of Snyder; three brothers, Jerry Grimes of Snyder, Jimmy Grimes of Colorado City and Ricky Grimes of Sweetwater; and 11 grandchildren.

Linnie Thompson

1897-1994

MINERAL WELLS —Service were set for 2 p.m. today in the Baum-Carlock-Bumgardner Chapel for Linnie Bell Thompson, 97, who died Wednesday in a local hospital. John Morgan, Church of Christ minister, was to officiate with burial to follow in the Evergreen Cemetery.

Mrs. Thompson and her husband, Lee Thomspon who died in 1988, had lived in the Snyder area for more than 50 years.

Born in Meridian, she married Lee Thompson on Oct. 9, 1915 in Lipan. She was a homemaker.

The Thompsons moved from Snyder to Mineral Wells in 1982, and she was a member of the North Oak Church of Christ.

Survivors include five sons, Travis Thompson of Bandera, Sanford Thompson of Albuquerque, Coy Lee Thompson of Lamesa, W.H. Thompson of Rogers, Ark., and Waylon Thompson of Houston; a daughter, Ramona Pope of Arlington; and numerous grandchildren and great-grandchildren.

Methodists will attend annual meet

MIDLAND — United Methodist churches in Scurry County will be represented Monday through Thursday at the 85th session of the Northwest Texas Annual Conference. Bishop Alfred L. Morris will preside at the session to be held at First United Methodist Church, 305 N. Baird.

Representing Trinity United Methodist Church will be pastor Rusty Dickerson and lay members, Bill and Martha Schiebel.

Clyde and Tizzie Hall will represent the First United Methodist Church.

Representatives for Union United Methodist Church will include the Rev. Dean Guest, pastor, Evelyn Mebane and Buena Jackson.

Dr. James Moore, pastor of St. Luke's United Methodist Church in Houston, will be the conference preacher. Bishop Norris will preach for the service of ordination and consecretation on Wednesday evening.

A special Vision 2000 Celebration barbecue meal and rally are planned for Tuesday evening in the plaza of Midland Center. The rally will feature special music from a variety of traditions and preaching by Dr. Moore.

Other worship services, events and meals are planned throughout the week. Displays of church boards and agencies as well as related church programs will be available throughout the four-day session.

Police note four arrests

Snyder police made four arrests Thursday and worked a burglary early this morning.

Police arrested 51-year-old Emiluno Garcia for felony driving while intoxicated at 9:06 p.m. Thursday in the 1400 block of 20th Street. A 75-year-old man was also arrested at the scene for public intoxication.

At 10:36 p.m. Thursday, officers were notified by Fisher County Sheriff's Office that a man involved in a family disturbance in Rotan was enroute to Snyder with his seven-month-old baby. Police were advised that the man was extremely intoxicated and had threatened to kill anyone attempting to take the baby, or kill himself.

Officers located the man in the 1400 block of Kola at 11:15 p.m. A caseworker with Mental Health Mental Retardation was called in. The child was released to its mother and the 27-year-old man was taken into custody for public intoxication.

Police responded to a family disturbance in the 2000 block of Avenue N at 7:21 p.m. No complaint was filed in connection with the disturbance. However, a 33-year-old woman was arrested on a warrant for allowing an unlicensed driver to drive.

At 10:39 a.m. Thursday, police were notified of a shoplifter at Lawrence IGA. An officer issued a citation to a woman and her juvenile son.

Police were notified of a vehicle with a door open at Bowlin Automotive at 2:27 a.m. this morning. Upon investigation, a report for burglary of a motor vehicle was filed.

Grass fire extinguished

Snyder Fire Department responded to a grass fire eight miles north of Snyder on Ennis Creek Road at 2:15 p.m. Thursday.

The owner of the property has not been determined.

Hospital Notes

ADMISSIONS: H.L. Bradley, Snyder Healthcare Center; Cathlen Collins, Snyder Healthcare Center; Robert Spaulding, American Inn; Doris Stokes, 3103 Austin; Mary Garrison, 107 Birch; Arcilia Torres, Rt. 3 Box 315; Sally Avila, HCR 67 Box 1A; Evelyn Duff, 3600 Kerrville; Lula Gaddis, P.O. 575; Betty Zajicek, Box 1184.

DISMISSALS: Stella Billingsley, Mary Garrison, Durwood Hopper, Evelyn Duff, Ellis Eubanks, Tona Johnson and baby.

Census: 51 (Med.-12, Long-Term Care-35, CCU-4).

In 1962, robbers held up a U.S. mail truck in Plymouth, Mass., and made off with more than $1.5 million.

SNYDER DAILY NEWS
Talking Newspaper Index

Use Your Touch Tone Phone To Hear Information From The Merchants Listed Below. 24 Hours A Day, 7 Days A Week.

Phone 573-NEWS then enter the extension number

ACCOUNTANTS
Jerry Vestal, CPA ..... Ext. 227

CAR DEALERS
Big Country Chev. (Español) ..... Ext. 237

CHURCHES
37th St. Church of Christ ..... Ext. 133

FINANCIAL
Snyder National Bank ..... Ext. 295

For Your Convenience Cut Out And Place By Your Phone

GIFT SHOPS
The Pleasure's Mine Ext. 135

HEALTH & MEDICAL
Codgell Memorial Hospital ..... Ext. 201

LAWN & GARDEN
Tom's Marine Ext.225

MAKE SNYDER BRIGHTER
Recycling Locations & Information ..... Ext. 195

RESTAURANTS
Golden Corral ..... Ext. 257

SNYDER DAILY NEWS
The Talking Newspaper ..... Ext. 499
TexScan ..... Ext. 497
Classified Ads ..... Ext. 495
Subscription Info. ..... Ext. 493
KCBD Weather ..... Ext. 491

Berry's World

Call the ForecastCenter for the Snyder area forecast.
Use SDN's "Talking Newspaper"
Call 573-NEWS ext. 491

With John Robison and Len Gillard

NEWSCHANNEL 11

Stated Meeting
Scurry Lodge #706
Tuesday, June 7, 1994
Fajita Meal - 6:30 p.m.
Meeting - 7:30 p.m.
Election Of Officers

SCHOLARSHIP — The annual Wanda Eicke Memorial Scholarship was received by Jamie Beck, right, daughter of Weldon and Denise Beck. J.N. Eicke made the presentation recently at the Senior Center. (SDN Staff Photo)

PERFECT ATTENDANCE — These Stanfield students all received perfect attendance awards in May. Bottom row, from left, Chevy Block, Jordon Dea (all three years); Tanner Reed, Desiree Braziel, Emily Long, Ty Collier and Caleb Dickerson, all first graders; middle row, Jonathan Guy, Chase Rushing, Tiffany Kubena, Bradley Price, Shelby Kubena and Kyle Bryan, all second graders; top row, J.J. Mandrell, Victor Terrazas, Jeremy Mey and Jeremy Reed, all third graders. (Contributed Photo)

MORE PERFECT ATTENDANCE — These Stanfield students all received perfect attendance awards in May. Bottom row, from left, Aaron Lindsey, Bethaney Robertson, Emily Jones, Kayla Hartzog, Tyler Hogan, Andrew Rollins and Jeffrey Stanfield, all first graders; top row, Kenny Alcala, Pete Bearden, Andra Dunham, Matt Hale, Corey Longorio, Ashley Frederick and Isidro Gutierrez, all second graders. (Contributed Photo)

Doggett accused of hiding records by GOP opponent

AUSTIN (AP) — Republican congressional candidate Jo Baylor says her Democratic opponent Lloyd Doggett is trying to hide something.

But Doggett said Thursday there was nothing unusual about his taking back his legislative papers from the University of Texas days after Baylor's campaign requested access to the documents.

The two face each other in the November general election for the Austin congressional post being vacated by J.J. "Jake" Pickle, a Democrat who is retiring after 31 years in office.

In 1984, Doggett, now a Supreme Court justice, loaned about 300 boxes of his legislative office records to the Center for American History at the University of Texas at Austin, according to the center's director Don Carleton.

While there, the documents were open to students for research. Under an agreement with the center, Doggett could take the records back whenever he wanted, Carleton said.

On May 19, John Doner, an Austin political researcher for Baylor's campaign, filed a request under the Texas Open Records Act to review the papers.

By May 26, Doggett had taken the papers back.

"His whole cornerstone of government has been openness, someone who has always been 'Mr. Open Records.' This is a study in hypocrisy," Baylor said.

Elephants living in a parched area of Namibia may walk as far as 30 miles to find drinkable water and sometimes go four days between drinks.

The Social Security Act became law in 1935, creating unemployment insurance and pension plans for the elderly.

First Christian Church (Disciples of Christ)
2701 37th St., Snyder, Texas
You are Welcome
Sunday School for all ages: 9:50 a.m.
Morning Worship: 10:50 a.m.
Sunday, June 5, 1994
Romans 1:24-25
"The Evil Of Always Doing What I Want To Do"
Dr. Tim Griffin, Pastor
We Approach Faith with Reason and then in Faith Go Beyond Reason

Dear Abby

Driver Pursued on Freeway Longed to Hear Siren's Call

by Abigail Van Buren

© 1994 Universal Press Syndicate

DEAR ABBY: I was recently followed on the freeway by a male driver who stayed directly behind my car through a series of lane changes and speed changes. I went from suspicious, to nervous, to really scared as I realized that he was, indeed, following me.

He then followed me off the freeway and through a series of turns while I searched in vain for a police station. I could find absolutely no signs indicating the location of the police station, sheriff or highway patrol. Finally, I pulled into a business where there were a number of men standing outside. After slowing to survey the situation, the pursuer drove on.

Abby, why don't police stations have more signs indicating their location (also the sheriff and highway patrol)? Without a car phone, it could be dangerous to stop to call 911.

Your readers would benefit from some advice on the best course of action if they are pursued on the road.

DESPERATELY SEEKING
THE POLICE STATION

DEAR DESPERATELY: I hope that law enforcement and transportation departments everywhere will take note of your suggestion for better police "locator signs." It's a good idea.

Incidentally, the California Highway Patrol said that you acted appropriately when you were being pursued on the road. You headed for a lighted, populated area; kept your car doors locked and the windows rolled up; left a "space cushion" around your car for easier maneuverability; and were alert to strangers. Most important, if you are faced with weapons, surrender your vehicle calmly, without a fight. Vehicles can be replaced. Lives cannot.

* * *

DEAR ABBY: I am asking you a question I am sure many people would also like answered. Why do doctors prescribe medicines to patients that cost a fortune, then after a few doses, change the medication to something else that also costs a fortune?

I have a full bottle of medicine that cost me $26. I took it twice, then the doctor gave me another prescription to fill. When I asked him, "What should I do with the bottle I have?" he said, "Just throw it out!"

My son-in-law had two full bottles of insulin — never opened. His doctor changed his prescription to another type.

I am close to 80 and cannot afford to throw money away. Please put this in your column because the next time a doctor prescribes 100 pills to be taken one a day, I'm going to say, "Why don't you prescribe only 20 pills, and if you want me to take more, I'll order more?"

Please don't use my name.

NOT MADE OF MONEY

DEAR NOT MADE OF MONEY: When the doctor gives you a prescription, if you are concerned that it may not agree with you or that it may be changed, ask the pharmacist to give you only part of it. If it works out OK, then you can return to the pharmacist for the remainder of the medication. The cost may be a little higher in smaller quantities, but if the medication is changed, at least you won't be stuck with medication you can't use.

* * *

NOT CONFIDENTIAL TO HELEN BRODKEY IN OMAHA: Happy birthday, dear sister. Who's counting?

* * *

Good advice for everyone — teens to seniors — is in "The Anger in All of Us and How to Deal With It." To order, send a business-sized, self-addressed envelope, plus check or money order for $3.95 ($4.50 in Canada) to: Dear Abby, Anger Booklet, P.O. Box 447, Mount Morris, Ill. 61054-0447. (Postage is included.)

Prosecutor intends to proceed with case against two sisters

ARCADIA, La. (AP) — An interview with blinded schoolteacher Myra Obasi on Thursday in Arcadia did little to dissuade a Dallas prosecutor from trying her two sisters on charges of aggravated assault.

"At this point, I am not accepting an affidavit of nonprosecution," Dallas assistant district attorney George West said. "I am not dropping the case at this time."

Ms. Obasi has filed a sworn statement asking that her sisters, Doretha Crawford and Beverly Johnson, not be tried for gouging out her eyes.

Crawford and Johnson, both of Arcadia, are accused of beating Ms. Obasi with their fists then gouging out her eyes with their fingers during a prayer session March 18 at a church-home in soutnern Dallas.

Ms. Obasi has been living with Crawford since the incident.

"I still have concerns about Ms. Obasi's emotional well-being," said West who has advised Ms. Obasi to seek counseling. "She obviously is helpless and has to depend on her family."

West visited with Ms. Obasi and five other family members, including two of Ms. Obasi's brothers, on Thursday in a neighborhood recreation center.

"We just want to get this thing over with and get on with our lives," Ms. Obasi's brother, Tony Crawford, said.

The family is at as much a loss as everyone else when it comes to explaining the bizarre situation, he said.

For Results Use Snyder Daily News Classified Ads 573-5486

Western Auto® REGISTER TO WIN!
COME IN AND SEE US ABOUT SERIOUS TIRES, SERIOUS SAVINGS!

35,000 MILE* SENTRY DELUXE ALL SEASON — For Budget-Minded Customers! 19.99 P155/80R13
P165/80R13 16.99; P175/80R13 18.99; P185/80R13 22.99; P185/75R14 25.99; P195/75R14 26.99; P205/75R14 28.99; P205/75R15 40.99; P215/75R15 42.99; P225/75R15 48.99; P235/75R15 45.99; 16-8600 ser

45,000 MILE* SENTRY DELUXE CLASSIC LX — Good Mud, Snow and Rain Traction! 28.99 P155/80R13
P175/80R13 26.99; P175/80R13 27.99; P185/80R13 28.99; P185/75R14 41.99; P195/75R14 42.99; P205/75R14 44.99; P215/75R14 45.99; P205/75R15 46.99; P215/75R15 48.99; P225/75R15 49.99; P235/75R15 51.99; 16-8800 ser

40,000 MILE* PERFORMANCE GT 60 — 55.99 P205/60SR13
P215/65SR15 68.99; P195/60SR14 58.99; P215/60SR14 60.99; P225/60SR14 62.99; P235/60SR14 61.99; P245/60SR14 63.99; P195/60SR15 63.99; P215/60SR15 64.99; P235/60SR15 66.99; P245/60SR15 67.99; P255/60SR15 68.99; P275/60SR15 69.99; 16-8300 ser

35,000 MILE* GTH ALL SEASON RADIAL — 57.99 P205/60HR13
P185/60HR14 69.99; P195/60HR14 70.99; P215/60HR14 71.99; P195/60HR15 72.99; P205/60HR15 78.99; P215/60HR15 79.99; P215/65HR15 80.99; 16 9300 ser

BOY'S 20 IN. BMX! Come in during our big tire sale and enter your name for a chance to win a super BMX loaded with rugged features for the road! No Purchase Necessary to Enter

0% INTEREST FOR 90 DAYS... APPROVED $200 WESTERN AUTO CHARGE TIRE PURCHASE.

*Limited tire warranties for miles specified. Tread design may vary from illustrated. We reserve the right to limit quantities. Tire assortments vary by store, but stores can order any advertised tire for you at these prices. Some tire sizes may be back-ordered from the manufacturer. Tire sizes other than those advertised may be available for special order at additional cost. Credit provided by NationsBank, N.A. Complete details in store.

A VERY SERIOUS TIRE! — Long Mileage and Great Traction Tire!
70,000 MILE* TOURING SENTRY ULTRA 770 — Our Premium All-Season Touring Radial! 49.99 175/70SR13B
P185/70SR13B 52.99; P195/70SR13 53.99; P175/70SR14B 54.99; P185/70SR14 56.99; P195/70SR14 57.99; P205/70SR14 59.99; P215/70SR14 60.99; P195/70SR15B 59.99; P205/70SR15 62.99; P215/70SR15 63.99; 16-9200 ser; S Speed Rated to 112 MPH

QUALITY LIGHT TRUCK AND VAN RADIALS
40,000 MILE* A/T RADIAL — 57.99 P205/75R14
P205/75R15 63.99; P215/75R15 66.99; P235/75R15SL 71.99; P235/75R15XL 75.99; 30X9 50R15C 92.99; 31X10 50R15C 98.99; 32X11 50R15C 108.99; 33X12 50 R15C 118.99; LT235/75R15C 88.99; LT265/75R16D 126.99; 18-8054/9152 ser
USE YOUR SEARS CHARGE
* Limited tire warranties are for miles specified. Details in store

AMERICA'S #1 BATTERY LINE-UP!
TOUGH Plus
In-Store 69.97; Mail-In Rebate -5.00; 62.97 Exchange After Rebate — Tough One 1000 Plus 85 Month Warranty. 1000 CA/875 CCA capacity rated. Exchange 65 1000 ?
FREE Battery Testing

Batteries For U.S. & Import Vehicles			
Warranty	CCA @ 0°	CA @ 32°	Each Price
Tough Ones			
85 Month	875	1000	62.97
75 Month	To 675	To 840	44.97
65 Month	To 470	To 580	32.97
45 Month	370	490	27.97
Special Application			
80 Month	To 650	To 810	54.97
The Diehard Weatherhandler			
60 Month	To 875	To 700	59.99

Batteries sold with each Warranty details in store. CCA Cold Cranking Amps. CA Cranking Amps. Battery Warranties for Months Specified. Details in Store

MONROE SHOCKS FOR CARS, LT. TRUCKS

	PRICE	APPLICATION	KEY FEATURE	KEY BENEFIT
Gas-Charged Heavy Duty	8.99	Economy priced for older cars.	Gas-charged. 10-stage valving.	Increased roll stability.
Monro-Matic Plus™	13.99	Designed for cars and light trucks.	Gas charged. Fully displaced 10 stage valving.	Better roll stability, reduced noise.
Monroe Gas-Matic™	18.99	The best choice for today's passenger cars.	Large piston, [illegible] construction.	[illegible] irregularities.
Gas-Charged XT-60™	19.99	Economy priced for pickups, vans and 4x4s.	Gas-charged with nitrogen. All weather fluid.	Reduced shock fade in all weather.
Gas-Magnum LT™	21.99	Compact pickups, sport utility/mini vans.	Special valving and nitrogen gas charging.	Gives passenger car riding comfort.
Gas-Magnum® Shock	23.99	Designed for full size pickups and vans.	Twice the fluid of standard shocks.	Provides firm control without a harsh ride.

BRAKE SERVICE SPECIAL — 10% OFF. WE USE QUALITY RAYBESTOS BRAKE PARTS! We'll replace disc brake pad or rear shoes. Resurface drums and rotors. Inspect calipers or cylinders. Repack front wheel bearings. Replace grease (non-drive axle). Inspect master cylinder. Semi-metallic pads and hardware extra.

WHEEL ALIGNMENT SPECIAL — 10% OFF. THRUST ANGLE AND TOTAL 4-WHEEL. Available for many cars. Light trucks and vans extra. Rear shims extra, if required.

WWYNNT? Ask For Details.
Lowrance Western Auto
2510 Ave. R 573-4911
Western Auto.
Your Western Auto Dealer can order from his distribution center if he is temporarily out of certain merchandise. He can issue a raincheck upon request and provide you with the item you want at the sale price when it becomes available. Right reserved to limit quantities. Prices, terms and merchandise assortment optional with Dealer.

SNYDER DEVOTIONAL PAGE

Ernest Sears Agency
2517 1/2 College Ave. 573-3858
"40 Years Experience"
Snyder, Texas

SNYDER HEATING & AIR CONDITIONING
4702 College Avenue
573-1753
Snyder, Texas
TACLA009135
AirCleer LENNOX

MERLE NORMAN
Cosmetics & Boutique
May God's Love Be Reflected In Your Face
2507 College Ave. Snyder, Texas 573-6512 Owner: Melissa Doty

But My God Shall Supply All Your Needs According To His Riches In Glory By Christ Jesus. Philippians 4:19

NATIONAL FUEL & LUBRICANTS
2208 Ave. R (Old Line & Line Location)
573-4160

CLARK LUMBER and SUPPLY
1706 25th St. 573-6347
Snyder, Texas

QUALITY AND SERVICE
Bollinger Service Co.
Airconditioning, Heating, Refrigeration
TACLB009640C
1700 Ave. R Snyder, Texas 573-6498

Landes
Home Furnishings, Inc.
2112 25th St. Snyder, Texas 573-2141

BELL-CYPERT-SEALE FUNERAL HOME
3101 College Ave. Snyder, Texas 573-5454

SNYDER NATIONAL BANK
A Full Service Bank
1715 25th St. Member FDIC 573-2681

golden corral
3206 College Ave.
573-3304
Snyder, Texas

SPANISH INN
Mexican Food-Choice Steaks-American Food
2212 College 573-2355

Roe's
4001 Highland Shopping Center
573-3402

SUBWAY
3903 College Ave. 573-9782

MIDWEST ELECTRIC CO-OP
Roby, Texas 776-2244
Snyder, Texas 573-3161

Breakfast Mon.-Sat. 6:00 a.m.-10:00 a.m.
Lunch Special 11 a.m. - 2 p.m.
Hwy. 84 & 180
Father Time Inn
Snyder, Texas
Dinner 5:00 to 10:00 p.m.
Sun. 6 a.m. - 2 p.m.
573-1961

WEAVER SERVICES, INC. dba
WSI CASED HOLE SPECIALIST
WELL LOGGING & PERFORATING SERVICES
West 37th St.
(915) 573-3948 - 573-3359 - 573-7517
Snyder, Texas

TCA
2211 Ave. R. 573-3536
SNYDER CABLEVISION

West Texas Animal Clinic
Charles Church, D.V.M.
573-8586 Snyder, Texas

NATALIE'S ANTIQUES & CRAFTS MALL
1803 25th Street Snyder, Texas 573-0015

Nolan Electric
1010 25th St. Snyder, Texas 573-5117

C S I
Complete Services, Inc.
TROY BOTTS Snyder, Texas (915) 573-5428

JCPenney Catalog Merchant
2524 Ave. R 573-1515
To place order, call toll free anytime! 1-800-222-6161

CLIFF SMITH INSURANCE
1900 SNYDER SHOPPING CENTER
573-1543

TU ELECTRIC
A Commitment To Service

SNYDER HEALTHCARE CENTER
5311 Big Spring Highway
Snyder, Texas 79549
Phone: 915/573-6332
Fax: 915/573-6334

Facts About The BIBLE

BY JOHN LEHTI

KING SAUL'S WILLFULNESS!

THE ANCIENT ISRAELITES WERE STRICT ADHERANTS TO GOD'S LAW. ANY DEVIATION BROUGHT TRAGIC CONSEQUENCES. A STERN EXAMPLE LIES IN THE ACCOUNT OF KING SAUL'S DISASTROUS AND FINAL BATTLE WITH THE PHILISTINES. THE PROPHET SAMUEL HAD WARNED SAUL THAT HE COULD NO LONGER COUNT UPON THE STRENGTH OF GOD TO SUPPORT HIM IN HIS WILLFUL MISBEHAVIOR. SAUL HAD DEFIED SAMUEL'S INSTRUCTIONS TO DISPOSE OF AN ENEMY KING, TREATING HIM WITH RESPECT INSTEAD OF PUNISHMENT FOR DEFYING GOD. (I SAM.15:19-26) AS A RESULT THE ISRAELITES ARE NOW FACING DEFEAT FROM THEIR TRADITIONAL ENEMIES, THE PHILISTINES.....

115 SAVE THIS FOR YOUR SUNDAY SCHOOL SCRAPBOOK

Copyright, © John A. Lehti, Distributed by Linage-Plus, P.O. Box 884, Middletown, NY 10940 NATIONAL SALES REPRESENTATIVE. Dail Advertising Service. 2702 E. Ash St. Goldsboro. NC 27530

THIS DEVOTIONAL AND DIRECTORY IS MADE POSSIBLE BY THESE BUSINESSESS WHO ENCOURAGE ALL OF US TO ATTEND WORSHIP SERVICES.

APOSTOLIC

APOSTOLIC FAITH
25th & Ave. Z 573-8115
Nick Gift

ASSEMBLY OF GOD

FIRST ASSEMBLY OF GOD
1809 College Ave. 573-3316
Rick Earp

GETHSEMANE SPANISH ASSEMBLY OF GOD
312 26th St. 573-3170

TEMPLO MONTE SIANI ASSEMBLY OF GOD
2613 Ave. Z
F.L. Ramirez

THE LIGHTHOUSE ASSEMBLY OF GOD
Ave. G & 30th St. 573-5359
Danny Williams

BAPTIST

AVENUE D BAPTIST
30th & Ave. D. 573-6878
Charles Day

BETHEL BAPTIST
1708 Ave. E 573-3418
Tim Coffman

CALVARY BAPTIST
2405 25th St. 573-2191
Larry McAden, Pastor

CENTRAL BAPTIST
107 Wheat, Hermleigh
863-2305
Jim Townsend

COLONIAL HILL BAPTIST
36th & El Paso 573-8596
Miller F. Robinson

COMMUNITY BAPTIST
507 Coliseum Dr.
R.M. Collier

DUNN BAPTIST
Dunn, Texas

FAITH BAPTIST
208 37th St. 573-9908
Jason Rogers

FIRST BAPTIST
Ira, Texas
Steve Long

FIRST BAPTIST
Ave. Q & 27th St. 573-2831

FIRST BAPTIST
North Harlan, Hermleigh
863-2455
Rex Reynolds

FLUVANNA BAPTIST
573-2049/573-7985

KNAPP BAPTIST
Knapp Community 573-6009

MORNINGSIDE BAPTIST
119 36th St. 573-2738
Keith Prather

MT.OLIVE MISSIONARY BAPTIST
3306 Ave. M
Rev. E.D. Toines

NEW HOPE BAPTIST
3305 Ave. L. 573-7243
Raymond Dunkins

NORTH COLLEGE AVE. BAPTIST
208 N. College Ave. 573-9540
Clifford Cooper

NORTHSIDE BAPTIST
1909 16th St. 573-7105
Bob Rhodes

PRIMERA IGLESIA BAUTISTA
21st & Ave. R.
Leandro Gonzales

PRIMITIVE BAPTIST
21st & Ave. M 573-7696
Elder Howard Jernigan

UNION BAPTIST
Union
Norman Burgess

VICTORY BAPTIST
3303 Apple St. 573-8846
Pat Githens

CATHOLIC

OUR LADY OF GUADALUPE
13th & Ave. K 573-3866
Patrick Maher

ST. ELIZABETH CATHOLIC
3011 Ave. A
William A Sweeney, SAC

ST. JOHN'S CATHOLIC
Hermleigh
William A Sweeney, SAC

CHRISTIAN

CHRISTIAN FELLOWSHIP
904 26th St. 573-0482
J.D. Smith

FIRST CHRISTIAN
2701 37th St. 573-6115
Tim Griffin,

CHURCH OF CHRIST

DUNN CHURCH OF CHRIST
Dunn, Texas
Steuart Proctor

EAST SIDE CHURCH OF CHRIST
201 31st St. 573-3583
Tom Holcomb

FLUVANNA CHURCH OF CHRIST
573-3097/573-7342
Don Campbell

HERMLEIGH CHURCH OF CHRIST
863-2307
Larry Cardin

IRA CHURCH OF CHRIST
Richard Jordan

SPANISH CHURCH OF CHRIST
501 College Ave.
Teo doro Castañeda

37th ST. CHURCH OF CHRIST
2500 37th St. 573-0154
Homer Anderson

WEST 30TH CHURCH OF CHRIST
Gary Brewer Road

CHURCH OF GOD

CHURCH OF GOD
1406 21st St. 573-3179
Vernon Groce

CHURCH OF GOD OF PROPHECY
2103 Ave. C
Margie Cimental

IRA FIRST CHURCH OF GOD
Ira, Texas
C.E. Cox, Jr.

CHURCH OF JESUS CHRIST OF LATTER DAY SAINTS

REORGANIZED CHURCH OF JESUS CHRIST OF LATTER DAY SAINTS
2207 Ave. R
Lavern Fry,

LUTHERAN

GRACE LUTHERAN
5500 College Ave. 573-0943

METHODIST

FIRST UNITED METHODIST
2700 College Ave. 573-5416
Wylie Hearn

FLUVANNA UNITED METHODIST
Fluvanna, Texas
Daniel Ramey

HERMLEIGH FIRST UNITED METHODIST
Hermleigh, Texas
B.L. Cox

IGLESIA METODISTA UNIDA EMMANUEL
1911 21st At.
Jesus Delagado

IRA UNITED METHODIST
Ira, Texas
Monte Wike

TRINITY UNITED METHODIST
Cogdell Center
Rusty Dickerson

UNION UNITED METHODIST
5 miles W., U.S. 180
Dean Guest, 573-6706

NAZARENE

CHURCH OF THE NAZARENE
C-City Hwy. South of Traffic Circle
Shawn Fouts

PENTECOSTAL

ABUNDANT LIFE UNITED PENTECOSTAL
31st & Ave. C
Brent M. Crosswhite

PRESBYTERIAN

FIRST PREBYTERIAN
2712 Ave. R

OTHER

FAITH REVIVAL
1209 E. Hwy. 180
J.R. Vargas

VICTORY TABERNACLE INDEPENDENT CHURCH OF JESUS CHRIST
1206 North Ave. R.

WORD IS LIFE DELIVERANCE CHURCH
30th & Ave. F, 573-0619
Tony Wofford

FULL GOSPEL

GENTLE DOVE MINISTRIES, INC.
1411 25th St. 573-8729
Marvin Applin

Hillside MEMORIAL GARDENS & MONUMENT WORKS, INC.
573-5251
2834 S. Hwy. 208 Snyder, Texas 79549

Higginbotham-Bartlett Co.
"Quality & Service at the Right Price"
LUMBER, BUILDING MATERIAL, TOOLS, HARDWARE, PAINT & PLUMBING
1913 25th Street Snyder, Tx. 573-3431

2 MILES WEST OF SNYDER FM 1611
Babcock Welding and Trailer Repair
3709 Gary Brewer Rd. 573-9802, 573-2366
Steve Babcock Snyder, Texas Randall Babcock

DENSON'S USED CARS
301 Coliseum Drive 573-3912

WESTEX SALES
300 Coliseum Drive 573-1410
Ted Billingsley Owner
We Buy Used Cars & Pickups
Detail Work-Cars & Pickups

• USED CARS • PATTERSON'S
JAMES PATTERSON, Owner
1105 25th ST.
SNYDER, TEXAS 573-5652

SNYDER OAKS CARE CENTER
Nelda Kruger Administrator
IV's, NG Tube Feeding
210 E. 37th St. Snyder, Texas 573-9377

GOODYEAR
Lang Tire Company
1701 25th Street
573-4031

K mart
3500 College
573-4021
Snyder, Texas

Lubbock, TX Andrews, TX Sundown, TX
DECO RUBBER COMPANY, INC.
RONNIE BLACK-STORE MGR.
401 College 573-4058, Snyder, Texas Denver City, TX.

XEROX Authorized Sales Agent
Stephens - OFFICE SUPPLY
COPY MACHINES
FAX MACHINES
BILL STEPHENS- SALES AGENT
1808 26th Street
573-8304
Snyder, Texas

STEAKLEY INSURANCE
JENE STEAKLEY
1111 Lubbock Hwy. Snyder, Texas 573-3635

SNYDER SAVINGS & LOAN ASSOCIATION
College Ave. & 27th St Member F.D.I.C. 573-9305

MIKE BROWN ATTORNEY AT LAW
1823 25th St. Snyder, Texas 573-0127

OPEN 7 DAYS **A-1 AUTO PARTS** 9 a.m. - 9 p.m.
1601 COLISEUM DR.
SNYDER, TEXAS
573-0887
Murry Oleson Owner
Wilma Oleson Mgr.

Bel CHEMICAL
P.O. Box 1109
Snyder, Texas
573-1133

MARTINEZ PLUMBING
Licensed, Bonded, & Insured
JOE MARTINEZ
2204 25th St. 573-6173 Snyder, Texas

GERMANIA FARM MUTUAL
L.C. 215 Joe J. Thompson
1823 25th St. Snyder, Texas 79549
Tel. 915-573-8649

no place like home SONIC
4100 South College
573-7620

Earnest Upholstery
OVER 25 YEARS EXPERIENCE
2801 25th St. Snyder, Texas 573-8842

McDonald's of Snyder
3414 College Ave. Snyder, Texas 573-0459

MEDIPLEX
4200 College Avenue
573-0181
Home Health Care, Hospice, Pharmacy, Medical Equipment

A merry heart maketh a cheerful countenance; but sorrow of the heart the spirit is broken.
Proverbs 15:13

HUGH BOREN & SON INSURANCE AGENCY
YOU CAN RELY ON US
HUGH BOREN, JR. DON D. WEST
2501 College Ave. Snyder, Texas 573-3555

WEST TEXAS STATE BANK
Member FDIC
1901 26th St. 573-5441

Jaramillo's Mexican Food Restaurant
Lawrence Jaramillo, Owner
102 A East Coliseum
573-9253 Snyder, Texas
VISA & MASTERCARD WELCOME
MTWF 11-2; 4:30-9
Sat. 11-9; Sun. 11-2

Everybody's THRIFTWAY
35th & College Avenue Snyder, Texas 573-6369

TACO JOHN'S
"The Good Taste Place"
4212 College Ave. Snyder, Texas 573-1948