THURSDAY

THE SNYDER DAILY NEWS

VOL. 18, NO. 57 SNYDER, TEXAS (79549) THURSDAY, JULY 6, 1967 EIGHT PAGES—PRICE 5c

Battle Erupts On Congo's East Border

KINSHASA, The Congo (AP) —Fighting was reported on the Congo's eastern border Wednesday as the Congolese government claimed foreign mercenary soldiers had landed at the major cities of Kisangani, Stanleyville and Bukavu.

President Joseph D. Mobutu decreed a state of emergency throughout the country and complained to the U.N. Security Council of aggression by invaders sent from "Western countries." It was widely believed the mercenaries were acting on behalf of ex-Premier Moise Tshombe, who was kidnaped to Algeria last week.

The Belgian consul in Bukavu, on the eastern border north of Tshombe's former stronghold in Katanga province, reported to Brussels that fighting had broken out in the eastern Congo but gave no details.

Mobutu said foreign settlers had attacked the Congolese army in Bukavu and fighting was in progress.

The U. S. consul in Bukavu, Truston F. Crigler, reported to Washington that the town was "under the control of mercenary-led national army dissidents."

Mobutu reported two planeloads of foreign commandos had seized the airport at Kisangani, formerly Stanleyville and the biggest city in the northeast Congo, while the government radio claimed foreign mercenaries had parachuted into Bukavu.

Mobutu did not mention Tshombe, but the government radio said Tuesday that 200 Belgian mercenaries were ready to fly to the Congo to try to free the former premier if he was returned to Kinshasa to face a death sentence for treason. Mobutu's government has sent representatives to Algiers seeking Tshombe's extradition.

Authoritative sources in Algiers said they had pieced together the story of Tshombe's kidnaping. They said his chartered plane was hijacked last Friday and forced to fly to Algeria by members of his own entourage who probably wanted to collect a big reward offered secretly by Mobutu's government.

Diplomats in Algiers say Algeria almost certainly will extradite Tshombe if it is convinced of a pro-Tshombe plot in the Congo. Algiers holds Tshombe responsible for the death of the Congo's first premier, leftist Patrice Lumumba.

Best Heads Water Study Group Here

Gene Best, owner of Caprock Materials Co. here, has been appointed to head a special water control study group of the Snyder Chamber of Commerce.

Announcement of Best's appointment was made today by Bentley Baize, Chamber President.

The study group was authorized by the Chamber of Commerce executive committee following floods here in June. Many citizens requested the Chamber to spearhead the study, Baize said.

"Selection of the right man for this task was very important and we feel fortunate that Gene Best has consented to serve as chairman of the group," said Baize.

Other members of the study panel are being selected and will be announced within a few days. The group will also have the assistance of Gene Merrifield, Chamber Manager, who has had considerable experience in such studies. All parties will work with local, state and federal agencies in an effort to make a comprehensive study, Baize said.

Beefed Police Force Patrols Cincinnati

CINCINNATI (AP) — Beefed-up police details—including a special riot task force—patrolled streets of Cincinnati's Negro Avondale area Wednesday night and reported the situation was almost normal.

Racial disturbances erupted in Avondale last month and flared up again on a smaller scale Monday and Tuesday.

Police reported some fights and disorderly crowds Wednesday night, but no roving gangs smashing windows or looting stores. Some false fire alarms were turned in.

Train Collides With Gasoline Truck

BERLIN (AP) — A passenger train collided with a gasoline truck at the station in Langenweddingen near Magdeburg, East Germany today, the official East German news agency ADN reported.

The gasoline exploded, causing deaths and injuries to train passengers, the agency said. It gave no figures.

The explosion set four cars of the passenger train and the train station on fire, ADN reported.

US Will Stay, Vows Sec. Rusk

CHICAGO (AP)—Secretary of State Dean Rusk pledged today that the United States will stay in Vietnam. "until the right of the South Vietnamese people to work out their own future, under a government of their own free choice, has been secured."

He said there is more at stake than self determination for the Vietnamese — there is even more than security for the other nations of Southeast Asia.

"The greater question is whether aggression is to be allowed to succeed, thus opening the way for further aggression," Rusk asserted.

His assessment was given in a speech prepared for the Golden Anniversary convention of Lions International.

Rusk surveyed a wide range of foreign policy issues from Vietnam to the Middle East and to relations with the Communist world.

Discussing the war between Israel and the Arabas and how to settle it, Rusk restated the U.S. position in the United Nations General Assembly. Simply to order Israel to withdraw to positions held before the war broke out would be, Rusk said, "A prescription not for peace but for renewed hostilities.

"We believe that the goal must be a lasting settlement," he declared.

The United States is in Vietnam because the South was invaded from the North with "major organized units of the regular army," Rusk said.

"If there had been no aggression by North Vietnam, there would have been no American combat forces in South Vietnam," he added.

Rusk firmly rejected the contention that the United States is asking for unconditional surrender in Vietnam.

"All we are asking them (the North Vietnamese) to do is to stop sending their men and arms into Laos and South Vietnam for the purpose of seizing those countries by force," he said. "To call that 'unconditional surrender' is a serious abuse of language."



GETS CERTIFICATE — Paula Parks, daughter of Mr. and Mrs. G. A. Parks, is shown with Bill Wilson, co-chairman of the Scurry County Industrial Development Corporation, receiving her "Progress Unlimited" certificate. Paula made her contribution on July 4 at one of the stands in Towle Memorial Park. Her contribution added up to a grand total of 15 cents. She was not given a certificate at the park. Her name was put on the list of contributors. Wilson corrected the situation with the honorary certificate given yesterday. Paula made the money by baby sitting.

A Challenge To Get 'In'

A challenge rippled the otherwise calm of the "I'm In For A. M." campaign this morning, as "progress unlimited" certificates and special banners still were being distributed.

The campaign, aimed at all individuals in the county, is concentrating on $10 contributions to the Scurry County Industrial Development Corp. to purchase land at a new industrial site.

Meanwhile, Snyder Jaycees announced that special banners would be provided for business firms where personnel participated 100 per cent. Ten banners were distributed Wednesday, more were going out today, and then came the challenge.

Bill Gattis, Manager of the Perry Bros. Store here, issued the challenge to merchants to earmark two per cent of their sales tomorrow (Friday) for the I'm In drive. This would be over and above any pledges made by the firms to support of the industrial development corporation.

Gene Thompson of Thompson Shoe Store and Tom LeMaster, Manager of the C. R. Anthony Store, both accepted the challenge immediately, and indications were that others would follow.

Gattis said he decided to pledge to assure employes that the company was giving solid backing to the project.

Jaycees had distributed 100 per cent banners to Lewis Shamrock Station, Snyder Drug, Jack and Jack Realty, Snyder Public School Teachers, Gray's Style Shop, KSNY Radio, Hugh Boren and Son Insurance Agency, W. A. McGlaun Texaco Consignee, Snyder Daily News, Feather Printing Co., Art Style Beauty Salon, and Rogers, Inc.

The banners signify that all personnel at these establishments have contributed to the extent of at least $10 each.

There are no workers in the campaign, except that done by Jaycees and the acceptance of funds at both banks and at the Chamber of Commerce. There is no solicitation. Contributions are being made only on the initiative of the donors themselves.

Local Bank Figures Dip

Local bank deposits were off by a little over three-quarters of a million dollars from mid-year 1966, while loans were up by nearly half a million dollars.

These figures were revealed this morning in reports by both banks here in response to calls for statements of condition as of June 30. The calls were issued by state and federal regulatory agencies.

Deposits in Snyder banks totaled $28,214,708.82, compared to a total of $29,103,977.73 a year ago.

Loans at $16,228,858.87 compared to $15,862,988.24 last year at this time.

Snyder National Bank report deposits totaling $17,771,296.23 and loans of $10,819,404.54.

West Texas State Bank listed its deposits at $10,443,412.59 and loans of $5,409,454.33.

WEATHER

SNYDER TEMPERATURES: High reading Wednesday 98 degrees; low, 70; reading at 7 a.m. today 70 degrees.

North Central and Northeast Texas: Partly cloudy, warm and occasional thunderstorms, mainly in north, through Friday. Low tonight 70 to 76. High Friday 88 to 98.

Northwest Texas: Partly cloudy through Friday. Scattered late thunderstorms, mainly in south. Low tonight 65 to 72. High Friday 86 to 96.

Coast: South winds 8 to 18 knots through Friday, gusty on lower coast in daytime.

South Central Texas: Partly cloudy and warm tonight and Friday. Low tonight 72 to 82. High Friday 88 to 96 along coast and 96 to 104 elsewhere.

Southeast Texas: Partly cloudy and warm through Friday with a few late scattered thundershowers. Low tonight 74 to 82. High Friday 86 to 98.

Southwest Texas: Partly cloudy with scattered thundershowers tonight and Friday. Low tonight 68 to 78. High Friday 92 to 104.

West of Pecos: Partly cloudy with a few scattered thundershowers tonight and Friday. Low tonight 62 to 72. High Friday 90 to 105.

B52s Concentrate On Infiltration Routes

By GEORGE MCATHUR

SAIGON (AP) — High-flying American B52 bombers blanketed the Communist infiltration route through the jungled A Shau valley with about 500 tons of bombs in the past 24 hours, the U.S. Command said today.

The giant Stratofortresses made a record number of eight raids during the period, six of them Wednesday night and this morning against A Shau, due west of the big U.S. base at Da Nang.

The 20-mile-long valley enters South Vietnam from Laos about 30 miles below the demilitarized zone and has long been a vital infiltration route. It funnels supplies to most of the major Communist units operating in the northernmost area of South Vietnam, the sector where U.S. forces have recently been unde. heaviest atack.

The heavy strikes on the jungled valley were ordered after tactical bombers hitting the area in the past few days caused several landslides in areas where heavy rains had loosened embankments. The landslides caused Red supply convoys to bunch up at narrow points in the valley.

A U.S. spokesman said immediate assessment of the bomb damage was not available. The busiest 42 hours previously for the B52s was on Feb. 16, when seven raids were mounted.

While the B52s raided west of Da Nang, the U.S. Marines launched a new ground sweep southwest of the big American base and U.S. Defense Secretary Robert S. McNamara left Washington on his ninth visit to Vietnam.

Although assessment of the U.S. Command's requests for additional troops was believed to be the chief purpose of McNamara's trip, he also was expected to look into the increased danger from North Vietnamese guns and troops near the demilitarized zone, the lagging pacification program, the ineffectiveness of the South Vietnamese army and misuse of the $700 million a year U.S. aid program.

The U.S. Command said several battalions of the 7th Marine Regiment went out looking for enemy soldiers Wednesday in an area 12 miles south-southwest of Da Nang but made no contact in the first day of Operation Elliot.

Sporadic ground action was reported Wednesday, but the U.S. Command said 124 Communist soldiers were killed.

Marines and North Vietnamese gunners dueled all today, during heavy artillery across the demilitarized zone. Two Leathernecks were killed and three wounded when North Vietnamese troops ambushed a Marine squad on patrol. Seven other Marines were wounded by artillery barrages.

Lt. Gen. Robert E. Cushman Jr., Marine commander in Vietnam, said the Marines have had 95 men killed and 211 wounded in the demilitarized zone area since fighting broke out Sunday north of Con Thien.

Accroding to day-to-day announcements since Sunday, the Marine casualties totaled 106 killed, 321 wounded and six missing.

Pope Confers With Hussein

VATICAN CITY (AP) — Pope Paul VI conferred with King Hussein of Jordan today amid reports that the pontiff was planning a personal diplomatic campaign to mediate between Arab nations and Israel on the status of Jerusalem.

A Vatican communique issued after the meeting said the Pope and the king discussed "current problems" and especially the plight of Palestine refugees.

But Vatican sources said most of the talk was devoted to Jerusalem and the holy places in the Old City taken from Jordan by Israel in last month's war.

The sources said the Pope appeared convinced that the United Nations was unable to deal effectively with the city and that he was determined to play a mediating role aimed at some kind of international status for Jerusalem.

Israel has declared it is willing to accept some form of international control of the holy places but not of the city itself.

Ever since Israel took control of the Jordanian sector of Jerusalem in the war, the Vatican has been calling for internationalization of the entire city, not just the holy places.

AS UN ADJOURNS

Russians Begin Wooing Latins

By WILLIAM N. OATIS

UNITED NATIONS, N.Y. (AP) — The Soviet Union began wooing Latin American members of the United Nations today in an effort to salvage something from the abortive U.N. Assembly session on the Middle East.

Assembly President Abdul Rahman Pazhwak of Afghanistan adjourned the 122-nation forum until next Wednesday to give members a chance to "bring about something that we might be able to refer to as a fruitful result."

Israeli officials, meanwhile, sought to allay a furor roused by Defense Minister Moshe Dayan's statement that the Gaza Strip, administered by Egypt before the June 5 war, would be incorporated into Israel.

Both the Israeli Defense Ministry and the Israeli delegation to the U.N. issued emphatic denials that the government of Israel had made any decision on the future of the strip.

Informed sources said Soviet Ambassador Platon D. Morozov was urging the Latin Americans to try to draft an acceptable compromise resolution from salvageable parts of the rival Latin American and nonaligned proposals which failed to get the needed two-thirds majority in the assembly Tuesday.

The U.N. members split almost evenly over the nonaligned draft, which demanded that Israel pull its troops out of Egypt, Jordan, Syria, and the Latin American proposal coupling a withdrawal demand with a demand that the Arabs and the state of war they have maintained against Israel since 1948. The Russians and the Arabs backed the nonaligned resolution, while the United States and Israel supported the Latin American draft.

Defeat of the nonaligned resolution was another setback for the Soviet Union, which had asked for the emergency assembly session and sent Premier Alexei N. Kosygin to press the Arab case.

There was considerable agreement that any resolution which could be adopted by the assembly would be no more than a general expression of hope for a peaceful resolution of the crisis and that the matter would revert to the Security Council.

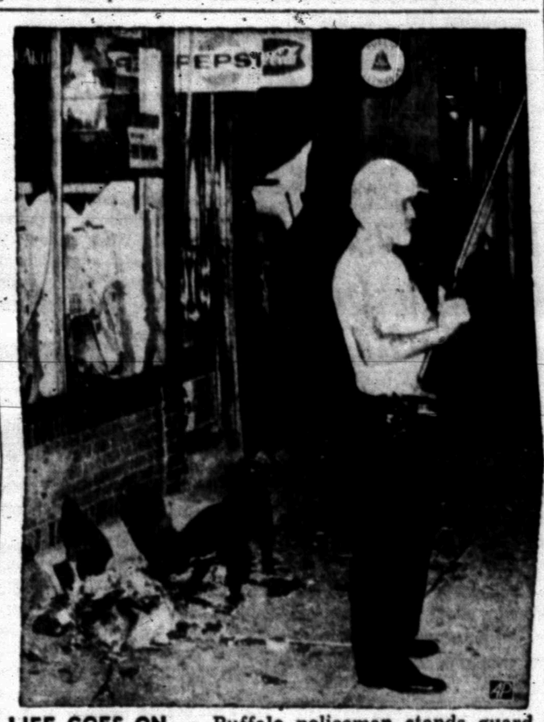

LIFE GOES ON — Buffalo policeman stands guard in front of glass-shattered grocery store in Buffalo's (N.Y.) riot-torn east side. Dog feeds on garabage strewn in streets as rioters smashed and looted store fronts in area. (AP Wirephoto)

Any Old Name Will Do

(AN EDITORIAL)

"I'm In For A. M." signs are spreading over Snyder, signalling good news on the industrial front and posing a minor mystery.

"What does A.M. stand for?" someone asked. If any body here knows, it is Bill Wilson, or perhaps Harry Reed, and they are not talking about the name for the time being.

The company which announced plans to construct a plant in Scurry County asked that no name be associated with the venture at present, and so far as local industrial board leaders are concerned, that is sufficent.

Actually, there are some good reasons for not announcing the name. One, mentioned right off by officials of the firm itself, was the fact that they did not care to be sought out by delegations from other areas interested in getting the new plant. The decision has been made to locate it in Scurry County, and, as Wilson puts it, unless somebody drops dead, we have every assurance that it will be done. We agree that they should not be subjected to sales pitches by people hoping to change the plant site to another area.

Then, the company still is negotiating some contracts for materials, and-or services, in connection with the new plant.

From the local standpoint, plans are being made for a visit here by officials of the company, and industrial leaders here want to leave some of the detailed announcements to the company itself. They hope to break ground for the new plant and appear at a big public gathering in the football stadium on the same date — sometime between now and Sept. 1.

Meanwhile, the I'm In drive is still on. The industrial board plans to use the I'm In funds to purchase land in the plant area. The company did not ask for any local contributions, but the local industrial board has established a policy of furnishing land for plant sites. They feel that it will tie local people closer to any industrial development which may occur, and it's just plain good public relations.

As for the current I'm In event, if somebody does "drop dead" and the land isn't needed, you'll get your money back if you ask for it. And nobody is going to ask you for your $10 in the first place. You've got to volunteer.

As for the name mystery, the only thing we know for sure that A.M. stands for is 222 new jobs with a monthly payroll of $125,000 in Scurry County. That's a good enough name for now.

North Texas Clouds Pack Vicious Winds

BY THE ASSOCIATED PRESS

Several areas in North Texas were the latest targets for the almost nightly thunderstorms disturbing slumbers in some parts of the state.

Wind gusts estimated unofficially up to 80 miles per hour whistled through Paris as about 2 inches of rain drenched the area. Police said several power lines broke, cutting off electricity for a time, but snapped tree limbs were about the only other damage.

A falling tree battered a parked car and a number of others were felled by winds hitting 50 m.p.h. at Denisonl. Light hail accompanied a quick downpour which measured 1.25 inches. About the same amount of rain fell at neighboring Sherman.

The wind wrecked one boat and battered several others at the Island View resort on Lake Texoma near Denison.

Moisture amounts at other points near the Red River included Bonham .75 inch, Texarkana .39 and Gainesville .33.

Observers reported the storms directed much of their fury at points across the state line in Southern Oklahoma, but there was no word of severe damage.

The boiling turbulence caused the Weather Bureau to post severe thunderstorm watches at times during the evening for Coke, Wise, Denton, Grayson, Lamar and Red River counties.

Showers also fell during the night or early morning along the west edge of the Texas Panhandle and at a few points in East Texas.

Slow, steady rain soaked the countryside around Hereford on the Plains.

Lufkin in Southeast Texas measured .36 inch of moisture.

Skies were generally clear in other sections of the state early in the day.

Forecasts called for widely scatered showers by evening in all areas except in South Central Texas and continued hot weather.

Top temperatures Wednesday hit 106 degrees at Presidio and 105 at Cotulla. Laredo recorded 103, Alice and Waco 102, Wink 101 and Junction 100. Amarillo was the coolest spot with a high of 86.

Renamed To College Panel

AUSTIN (AP) — Three members, including Emil C. Rassman of Midland, were reappointed Wednesday to six-year terms on the Board of Regents for State Senior Colleges.

Also reappointed by Gov. John Connally were J. C. Kellam, general manager of President Johnson's family radio and television interests, and William C. Donnell, Marathon. Their terms expire in January

Kellam, of Austin is president and general manager of Radio Station KTBC and KTBC-TV Austin.

The board supervises East East Texas State University at Commerce, Sam Houston State College at Huntsville, Southwest Texas State College at San Marcos, Stephen F. Austin State College at Nacogdoches, Sul Ross State College at Alpine, West Texas State University at Canyon and San Angelo State College.

West Side of Square

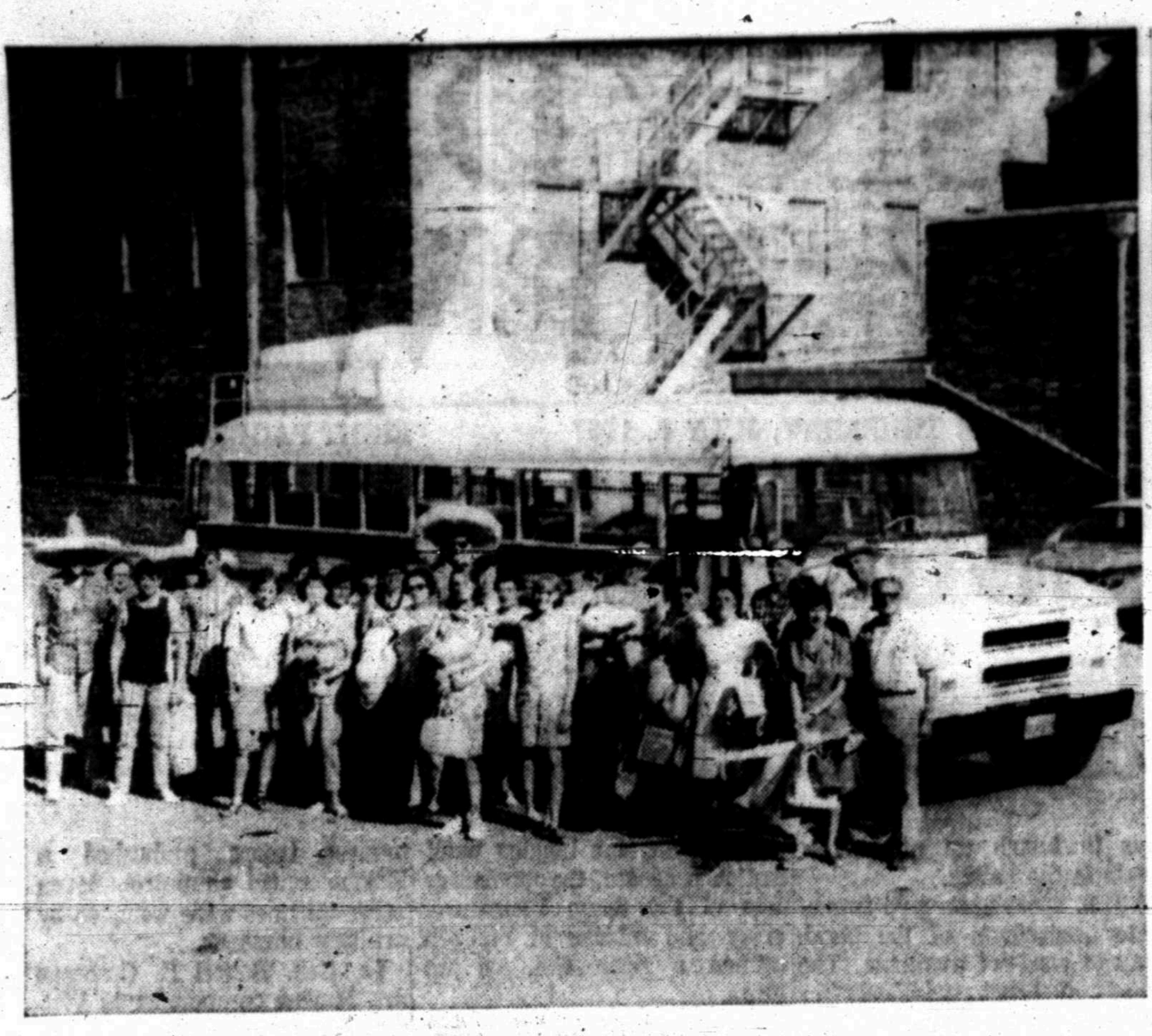

BACK FROM MISSION PROJECT — This group representing eight churches in the Mitchell-Scurry Baptist Association, returned last weekend from the Rio Grande Valley area of Texas where they conducted Vacation Bible Schools, held two revival meetings and actually constructed two church buildings in Reynosa, Mexico.

Area Baptists In Mission Project

Fifty - three persons representing eight churches in the Mitchell-Scurry Baptist Association, spent a busy week in the "Magic Valley" of Texas and across the river in Mexico.

So far as could be determined, it is the first time in the history of the Southern Baptist Convention that an entire association has been involved in this type of ministry.

While there the group conducted five Vacation Bible Schools, built two church buildings from the ground up, and conducted two revival meetings. The effort resulted in 200 responses in the revivals and 323 enrolled in the Vacation Bible Schools.

The two buildings were erected in Reynosa, Mexico.

Idea for the mission project was advanced by Dr. A. B. Lightfoot, pastor of First Baptist Church in Snyder. On a trip to the area some time ago he noted tha huge areas inhabited by thousands of people had no church of any denomination. There were other areas where he noted that Baptist Churches were meeting in dilapidated buildings.

Dr. Lightfoot then led in collecting funds and recruiting the personnel to make the trip to the valley and spend a week building, teaching and preaching.

The personnel included ministers in the Mitchell-Scurry Baptist Association, teen-agers and adult laymen. Bibles, snow cone machines, clothing and building materials were transported via truck, while the workers went by bus.

Ministers who made the trip, in addition to Dr. Lightfoot, included Revs. Charles Whitlock, Knapp; Jim Hill, Ira; Jack Riley, Avenue D Baptist, Snyder; Samuel Delgado, Templo Bautisto, Snyder; Glenn Smith, Mexican Mission, Colorado City; Bernie Finch, Central Baptist, Hermleigh; M. A. Smith, First Baptist, Colorado City, and Thomas Hall of Fluvanna.

FTC Asks Change In Headache Ads

WASHINGTON (AP)—The Federal Trade Commission says advertising about the benefits of various headache remedies must be halted unless the advertiser can prove a significant difference exists in its individual brand.

Control yourself, the commission in effect told manufacturers of pain relievers Wednesday in proposing a new rule aimed at what it called "unfair and deceptive advertising practices" the FTC said are used to push sales on nonprescription painkillers.

The commission inplied the public is likely to swallow claims that one type of pain reliever works faster or is stronger even though, said the FTC, it appears the various brands are equally effective.

Indicating it may have reached the end of its rope in accepting such advertising, the commission set Sept. 15 as the deadline for filing or written comments on its proposed rule.

The FTC announcement of the proposed new rule specified no products, companies or advertisements. The commission estimated there are about 40 producers and 100 distributors of analgesic drugs.

The FTC said advertisers should make claims of faster, stronger or longer-lasting analgesics a thing of the past unless they can prove a significant difference does exist in the individual brand.

Water Use Still High, Despite Rain

Water deliveries by the Colorado River Municipal Water District eased off from May's peak, but the volume of 1,217,990,160 was good enough to make it the second best June on record. Only the 1,23,535,102 in May 1964 exceeded it for the month.

In May of this year the total reached 1,346,335,512 gallons, easily a record for that month. Spotted showers, particularly around Snyder and to a lesser degree at Big Spring, dulled the municipal demand somewhat in June. The member cities used 876,023,000 gallons, up 3.30 per cent from the same month a year ago. In May this figure had been 972,996,900 gallons.

The deliveries to oil companies amounted to 341,967,160 gallons, or 9.23 per cent less than for June 1966. With an increased allowable for oilfields, the July demands fc repressuring is expected to substantially boost this figure.

During June Odessa used 510,400,000 gallons (up 10.72 per cent over June a year ago), Big Spring 297,996,000 (up 1.30 per cent), and Snyder 67,727,000 (down 27.21 per cent).

Through the first half of the year, deliveries have aggregated 6,380,063,428 gallons, or 13.86 per cent over the first half of 1966.

772 Texans Have Died In Vietnam

AUSTIN (AP) — A total of 772 Texans have died in the Vietnam War, including 650 killed in action, the Texas Adjutant General's Department reported Wednesday.

The department said 122 died of non-battle causes.

Canada's premier industry is paper and pulp making.

Food Furnished For Destitute Family

Who says policemen don't have a heart?

City Policeman Glen Roberts received a call Wednesday night about a destitute family that was camped near Porter King's warehouse on the Clairemont Road.

There were two adults and four children with only one can of milk between them. Officer Roberts notified Rev. John A. English, representative of the Salvation Army, and then he purchased a sack of groceries for the family at a local market.

Pair Charged Here

Two men were charged in Justice of the Peace Court here Monday with driving while intoxicated, second offense.

Charged were Murry Elby Boyd, former Snyder resident, and John Milton Bogan of Lubbock. Both offenses allegedly occurred June 30, and both suspects were apprehended by the highway patrol.

Each man posted $1,000 bond and was released from county jail.

THE SNYDER DAILY NEWS

Published Sunday morning and each evening except Saturday by the Feather Printing and Publishing Co., Inc., at Snyder, Texas 79549

Entered as second-class matter at the Post office at Snyder, Texas.

SUBSCRIPTION RATES: By carrier in Snyder 35 cents per week, $1.50 per month. By mail in Scurry and adjoining Counties, one year $9.95. Balance of Texas one year $12.50. All other States $15.00.

MEMBER OF THE ASSOCIATED PRESS.

The Associated Press is exclusively entitled to use for republication all news dispatches in this newspaper also local news published herein. All rights reserved for republication of special dispatches.

Officers Investigate Reported Thefts

Thieves stole a 12-volt battery from a school bus parked on a lot at Thirtieth Street and Avenue M sometime between June 30 and July 5. The battery was valued at $30. The incident was investigated by City Policeman Travis Long.

Officers also are investigating a case of theft by bailee. Two young men ate a meal at Ballard's Cafe on the East Highway early this morning and then departed east in an old Chevrolet without paying for the food.

Beauty Queen Also Private In Army

NEW YORK (AP)—"A soldier can be a beauty queen and a woman also," says Batya Kabiry. The evidence she presented Wednesday was herself.

The 19-year-old beauty who holds the title of Miss Israel paused in New York en route to the Miss Universe competition in Miami. A private in the Israeli army, she is on active duty as a social worker.

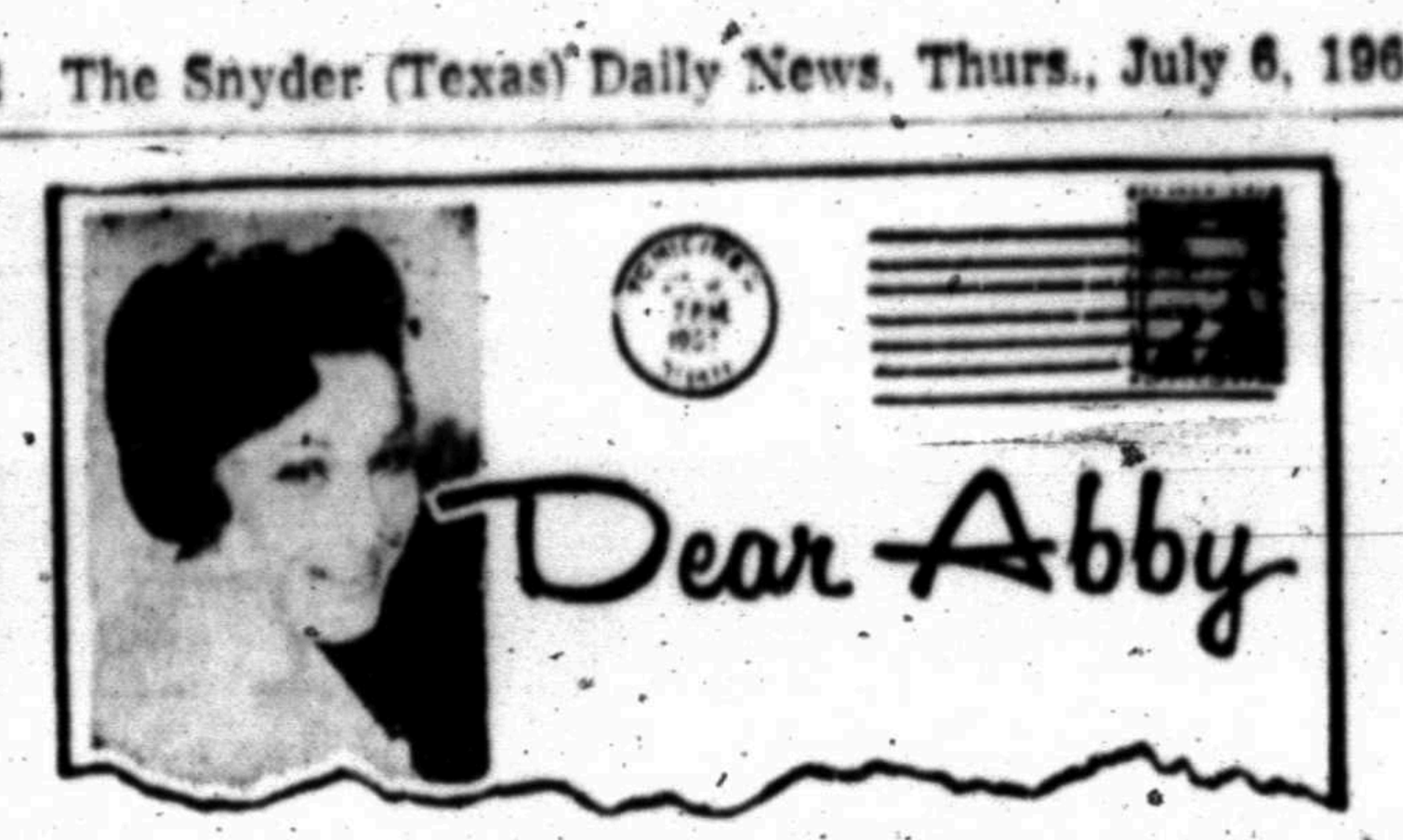

DEAR ABBY: I am 11 years old and I have a problem. My mother and father are getting a divorce.

My mother has a lawyer to fight for her rights, and my daddy has a lawyer to fight for his rights. Why don't us kids have lawyers to fight for our rights?

The court says you have to live with your mother or your father. I want to live with both of them, but nobody asks me anything. What can I do?

RICHARD

DEAR RICHARD: Your letter eloquently expressed the hurt felt by many children when their parents divorce. Your "rights," however, do not include forcing your parents to live together whether they like it or not.

I don't know what the circumstances are in this case, Richard, but most parents don't like dividing their families any more than it likes to be divided, but they have apparently decided that this decision is the best for all concerned.

* * *

DEAR ABBY: What do you think of a neighbor who gets up bright and early on Sunday morning to cut his grass with a power lawn mower? I once mentioned (kiddingly) that he shouldn't "work" on Sunday. He said it wasn't "work," it was exercise.

SLEEP RUINED

DEAR RUINED: Tell him (and this time NOT kiddingly) that he is "disturbing the peace" (This grim phrase could throw a scare into him.)

P. S. I think anyone who uses a power lawn mower before noon on Sunday should be forced to shave with it.

* * *

DEAR ABBY: Is there any way to find out if a person who was born in another country and claims to be an American citizen REALLY is a citizen? He has lived in this town for about 25 years.

I don't want that person to know that I am trying to find out, but I am willing to spend up to $100 for this information. Sign me,

"GOOD REASONS"

DEAR "GOOD": Your local bureau of immigration and naturalization can provide you with the information you seek at no cost. But be prepared to divulge the reasons for your inquiry. It is up the bureau chief to decide whether your "reasons" are "good" enough.

* * *

DEAR ABBY: We are a one-car family, so my mother drives my father to a corner about 2 miles from home, and a fellow employe picks him up there and gives him a ride to work.

Dad is dropped at that same corner every evening between 4:30 and 5:30 (the time varies). then he calls home for someone to drive out and pick him up. He rings the house, lets the phone ring twice, and then he hangs up and saves the dime.

It seems that everyone we ever knew calls our house between 4:30 to 5:30. When mom answers, she can't hang up until she's told the caller all the latest news. My father gets mad because the line is busy, gives up, and walks home. And naturally he's in a bad mood all evening. How can I, a teen-age daughter, keep peace in the family?

NO JOKE

DEAR NO: Stand phone guard. When it rings after 4:30, YOU answer it and tell the caller you are expecting an important call, and to please call back after 5:30.

* * *

Troubled: Write to Abby, Box 69700, Los Angeles, Cal. 90069. For a personal reply, enclose a stamped, self-addressed envelope.

For Abby's booklet, "How to Have a Lovely Wedding," send $1 to Abby, Box 69700, Los Angeles, Cal. 90069.

BIRTHS

Mr. and Mrs. Porter Welch, 300 Twenty - fifth, are the parents of an 6 lb. 8 oz. baby girl born at 2:27 p.m. July 5th.

An 8 lb. 4½ oz. baby boy was born July 5th at 3:27 p.m. to Mr and Mrs. James Blacksher, 2300 Ave. G.

TODAY'S MARKETS

FORT WORTH (AP) — Cattle 1,000; calves 250; steady; cows 16.50-18.50; standard and good calves 24.00-25.40; good and choice feeder steers 24.00-27.10, standard and good 21.40-24.00; good and choice heifers 22.00-23.70, standard and good 19.60-21.70; choice steer calves 30.00, good and choice 26.8-29.30, standard and good 24.50-26.10, utility 23.00.

Hogs 50; steady to strong; 200-265 lbs 22.00-22.50, 155-160 lbs 19.-19.5; 235-55 lb sows 15.50-17.50; 7-93 lb feeder pigs 17.0-18.00.

Sheep 150; steady; good and choice spring lambs 21.00-23.00, utility 13.00-14.0; good and choice old-crop shorn lambs and yearling wethers 18.0; ewes 5.50; good and choice spring feeder lambs 16.50-17.00.

AUSTIN (AP)— Poultry steady, offerings adequate, demand good, movement normal. South Texas 14.90-15.00; East Texas 14.90.

Minor Damage In Two-Car Collision

Cars of Opal Frith Maroney, 311 Thirty - fifth Street, and Blanche Bruns Lane, Route 3, were involved in a minor accident at Avenue R and Twenty-sixth Street on the east side of the square at 2:30 p.m. Wednesday.

Damage to the 1960 Model Ford operated by Mrs. Maroney was set at $20, and damage to the other vehicle, a 1963 Model Chevrolet, was placed at $10.

The mishap was investigated by Patrolman Ben McNulty.

Winners Listed In July 4th Art Show

Officials of the art show held July 4 in the Towle Park barn issued a list of winners in two divisions of the adult amateur class for clarification purposes.

They are:

Original Landscape — 1. Mary Dulaney, 2. Jess Everet, 3. LaVerne Lee, honorable mention: Joy McGlaun.

Original Still Life — 1. Barbara Cole, 2. Lyhdal Burgess, 3. Joann Stewart, honorable mention: Mrs. Ruth Barnett.



SP 4 TROY DEE BOTTS

Wounded Soldier Recuperating Here

Sp 4 Troy Dee Botts has returned home for a 30-day convalescent leave after spending 11 months in Vietnam with the 1st Calvary Division.

The Snyder soldier was wounded in action on April 14. He is the son of Mr. and Mrs. Joe C. Botts of 101 Twenty - sixth Street. He will remain at home until July 22 when he is due to return to William Beaumont General Hospital in El Paso.

HOSPITAL NOTES

Chaplain: Rev. Jerry Speer

ADMISSIONS: E. V. Dooley, 4608 Ave. R; Raymond Martin, 1900 Ave. T; Vickie Welch, 300 Twenty - fifth; Mary Shaw, 101 Chestnut; Vina Davis, 3106 Hill Ave.; Hazel Casey, Eighteenth St.; Larry Hildreth, 2110 Forty-second; Mary Clanton, 100 Twenty - sixth; Greta Blacksher, 2300 Ave. G; Dora White, 2705 Thirty - sixth; Mary Sallenger, Hillcrest Lodge; Penny Beaver, Fluvanna.

DISMISSALS: Bena Alsup, Welden Halford, Gary Sturdivant, Eugene Crestridge, E. V. Dooley.

There are some 2,300 different types of minerals.

It's Here

Dallas-Fort Worth Television Via Microwave

Hook-Up Now

Call SCAT

Snyder Community Antenna Television

Phone HI 3-4327

WAYNE BOREN CLYDE HALL

Snyder Insurance Agency

SERVICE

COMPLETE

INSURANCE

P. O. Box 530

1820 26th. Street

Snyder, Texas

Phone HI 3-3163

"I'M IN FOR AM"

WE'RE PLEASED WITH THE RESPONSE, YOU, THE PEOPLE OF THIS AREA, HAVE GIVEN THIS CAMPAIGN.

THESE BUSINESSES ARE ALREADY

IN

THE SNYDER DAILY NEWS

FEATHER PRINTING CO.

SNYDER DRUGS

LEWIS SHAMROCK STATION

EDDIE MILLER CHEVRON STATION

JACK & JACK REALTY

SNYDER PUBLIC SCHOOL TEACHERS

GRAY'S STYLE SHOP

HUGH BOREN & SON INSURANCE AGENCY

McGLAUN TEXACO CONSIGNEE

WON'T YOU BE NEXT?



THEATRE & CAFETERIA

"dine during movie time"

DIAL 37-2-12

JUEVES • THURSDAY

SPANISH NITE

$1.50 A CAR LOAD



WOMEN



STRIPES ARE MAKING NEWS for fall and so are knits. A perfect combination is this diagonal stripe long-sleeved tent dress of 100 per cent orlon acrylic. As the fabric is bonded, shape retention is assured and the dress will launder like a dream with only touch-up pressing required.

KNAPP NEWS

By MRS. VERNON TODD

Mr. and Mrs. Brent Murphy and Ben atended the rodeo at Stamford Monday and Tuesday.

Recent visitors of Mrs. Frieda Murphy were: Mrs. Roy Reeder of Fluvanna; Ada Nelson and Mr. and Mrs. Wilkes, Mrs. A. J. Ray and Mary, and Mrs. Olen Horn.

Mr. and Mrs. Ford Spikes and children of Snyder visited Sunday with Mr. and Mrs. Brent Murphy and Ben.

Mr. and Mrs. Gilmer Davis and LaJayne; Mr. and Mrs. Billy O'Leary and Mr. and Mrs. Arthur Davis all of Midland visited Tuesday with Mr. and Mrs. Melton Davis, Derrel, Delwin, Janice and Kendell.

Scott, Todd and Gregg Ramsey are visiting this week in the Vernon Todd home.

Andy Prince of Mississipni has been a recent visitor of Mr. and Mrs. Brent Murphy and Ben.

Mr. and Mrs. Edwin Davis and son of Snyder visited Sunday and Tuesday in the Melton Davis home.

Robert and Butch Whitlock and Zape Sterling visited Thursday with Mrs. Frieda Murphy.

Melisa Sterling, Cindy Key and Mary Ray left Wednesday morning to atend the Baptist Encampment at Stanton. Also atending the Youth Encampment from Knapp was pastor Charles Whitlock.

Mr. and Mrs. Eldon Tipping of Lovington, New Mexico spent Friday, Saturday and Sunday with Mr. and Mrs. Mickey Sterling and family. They also visited Monday with Mr. and Mrs. W. O. Tipping.

Kieth Boise of Snyder visited Monday night with Robbie Sterling. He also attended the ballgames and 4th of July celebration at Snyder Tuesday.

Meat Drippings

When you pour off drippings, store in a covered jar and refrigerate. Use them for frying meat, often directed in recipes. There are valuable nutrients in the drippings which can thus be utilized.

Drippings may also be used to season vegetables like green or lima beans, potatoes, breaded egg plant, cabbage and tomatoes is improved, if they are panfried in meat drippings.

Panbroiling

Steaks and chops too thin to regular broiling may be pan broiled. Pour the fat off as soon as it accumaltes in the frying pan or the meat will be fried rather than broiled.

Gaudy Legs Set Pace In Fashions

NEW YORK (AP) — Current supershort styles stem from gaudy stockings, a fashion that baseball players thought of years ago. Once stockings were accessories. Now they are the costumes themselves.

At the fall collection previews Wednesday, the first of a four-day schedule arranged by the New York Couture Group, designers who seldom agree on anything were in unison in hailing the crazy leg as the root of all fashion.

As if to prove that diverse backgrounds means nothing, makers of basics fabrics brought Ken Scott from Milan, Iranian-born Ferro Ettehadieh from his posh mansion in Palm Beach and Gayle Kirkpatrick from the garment district to show off their wares. Most of their offerings had to do with stockings.

Discotheque-loving Ferro believed that the curvy gams of girls should be covered with swirls of purple, pink, and green. Ken Scott sent his stocking stuffers out in hues like a fire in the night, while Kirkpatrick had painted conch shells and butterflies bigger than life on browns and blacks for his ladies' tights.

All three designers topped these tights, but very sparingly sometimes, with tunics or shifts. Anything longer was slit to the arm on the sides to preserve the all-important long view of loud legs.

WOMEN'S CALENDAR

THURSDAY

Ladies Auxiliary to Snyder Fire Department, 7:30 p.m. at central station.

FRIDAY

Friday duplicate bridge at Country Club, 9:30 a.m. Open.

SUNDAY

Duplicate bridge at Snyder Country Club, 1:30 p.m. Open.

Custom Made
DRAPES, BEDSPREADS, TABLE CLOTHS & SHADES
Ask For Free Estimates
SNYDER DRAPERY
2610 Ave. R HI 3-6213

Leftover Ham Takes Easily To Muffins

One good way to solve the problem of summertime weekend meals is to bake a ham, make a potato or macaroni salad and stock up on relishes and fruits to weave around them.

Even so, with all the eating, there are bound to be leftovers those slivers and pieces which will make up about two cups. These make a delightful supper if they're served with English muffins, cheese sauce and asparagus.

This is especially good served with cranberry or cranberry orange relish.

Ham 'n' Cheese on a Bun

2 cups coarsely chopped cooked ham
3 large English muffins
3 tablespoons milk
1 can (10½ ounces) condensed cheese soup
1 egg
1 can (15½ ounces) green asparagus spears or 18 medium sized fresh or frozen asparagus spears, cooked, Paprika, if desired

Split English muffins and toast lightly under broiler. Add milk to 1 cup cheese soup. Mix well and cook slowly, stirring constantly, until hot. Combine remaining 1-3 cup soup and egg; add ham and mix well. Spread ham mixture in toasted muffin halves allowing about 1-3 cup for each. Place muffins on rack in broiler pan. Arrange 3 asparagus spears on each. Broil slowly 5 minutes or until ham mixture browns lightly and asparagus is heated through. Serve hot cheese soup mixture over each muffin, allowing about 3 tablespoons for each. Sprinkle with paprika, if desired. 6 servings.

Birthday Dinner Honors Mrs. Gibbons

Mr. and Mrs. Howard Gibbons of Snyder returned home Wednesday following a trip to Abilene where they attended a birthday dinner for his mother, Mrs. W. T. Gibbons of Carbon, formerly of Snyder.

The senior Mrs. Gibbons, whose actual birth date is July 7, is 90 this year. The birthday dinner was held at the home of her brother, J. E. Baird, in Abilene.

Zesty Lamb Hash

Barbecue sauce adds zip to leftover lamb made into hash. Use three cups of diced lamb, left from a roast, with four cups of cubed, cooked potatoes and one-fourth cup chopped onion with just enough of the sauce to moisten. Heat in frying pan with a small amount of lard or drippings or in a casserole in the oven.

Mocha-Frosted Sour Cream Cake Has Light Texture

Looking for feathery lightness in a cake? This cake has appealing flavor too.

The method used for achieving this is the conventional one, except for the addition of the egg whites. These are beaten, of course, and part of the sugar incorporated into them before they are added to the batter.

Mocha Frosting with a blend of novel flavors, cinnamon and coffee, puts the finishing touch on this delicacy. It's a special occasion cake in its two nine-inch layers.

Sour Cream Cake

2 cups sifted cake flour
2 teaspoons baking powder
¼ teaspoon baking soda
¼ teaspoon salt
½ cup lard
1 cup sugar
2 egg yolks, beaten
½ cup dairy sour cream
½ cup milk
teaspoon vanilla
egg whites
½ cup sugar

Line two 9-inch cake pans with waxed paper. Sift flour, baking powder, baking soda and salt together. Cream the lard and 1 cup sugar until light and fluffy. Add well beaten egg yolks. Mix dairy sour cream and milk. Add sour cream mixture and flour mixture alternately; add vanilla. Beat egg whites until stiff but not dry, and then beat in ½ cup sugar. Fold egg whites into cake batter. Pour batter into pans and bake in a moderate oven (350 degrees F.) 25 to 30 minutes. Top with Rich Mocha Frosting.

Rich Mocha Frosting

¼ cup butter
2 cups confectioners' sugar
3 tablespoons cocoa
⅛ teaspoon cinnamon
3 tablespoons hot, strong coffee
½ teaspoon vanilla
1 egg yolk

Soften butter. Add one cup confectioners' sugar mixed with cocoa and cinnamon. Add hot coffee and vanilla; mix well. Add remaining sugar and egg yolk. Beat until smooth.

Cold Meat Go-With

When you're serving a platter of "cold cuts," it's sometimes nice to serve a sauce with them. One easily put together is made by blending one pint of dairy sour cream with one-fourth cup of prepared horseradish and two teaspoons lemon juice. This will give approximately two and one-ourth cups of sacue, enough to go with 8 to 10 servings of ready-to-serve meats.

Dice leftover cooked potatoes and mix with cheese sauce; reheat over hot water, stirring often.

Bacon Waffles

Cut each piece of bacon into four pieces, placing one in each section of the waffle iron. Pour waffle batter and bake.

Another way to have bacon waffles is to cook the bacon first, then crumble it in the waffle batter.

We'll pay you 25¢ for trying ROD'S Dressings



BIG 10 oz. JAR!

Tasty Thousand Island, zesty Bleu Cheese, smooth Sour Cream or gourmet-style Roquefort—tops for all salads—from the fine family of Rod's Dressings. At your favorite market.

Send us the cap from a bottle of Rod's Dressings. We'll send you the 25¢.
Mail to:
Rod's Food Products, Inc., P.O. Box 15925, Los Angeles, Calif. 90015
For further information call: Martin Distributing, Midland—OL 3-1450
Name_____
Address_____
City_____ State_____ Zip_____
Limit one offer per family. Void in any area where taxed, prohibited or otherwise restricted by law. Cash value 1/10 of one cent.
PLEASE STAMP ENVELOPE "HAND CANCEL" Offer expires 8-6-67

SHOP HERE LOWER FOOD PRICES

You'll Find Them All At Everybody's

COCA COLA
King Size
For extra fun, take more than one
6-bottle ctn.
2 FOR 59¢

COFFEE Folger's Lb. 69¢
VELVEETA Kraft, 2-Lb. Box 89¢
Peanut Butter Bama, 28-Oz. 79¢
Bugles, Whistles, Daises 3 For $1.00
Shurfresh, 24-Oz. Vegetable Oil 39¢

Shurfine TUNA 3 For 89¢
Hi-C DRINKS ea. 29¢
22-Oz. LUX LIQUID 55¢
200 count Kleenex 2 For 49¢
Schillings, 4-oz. Black Pepper 39¢
WISK ½ Gallon $1.39
Libby's Vienna Sausage 4 For 89¢

Nestles QUIK 2-Lbs. 79¢
Wagner FRUIT DRINKS 3 for 89¢
Borden's Instant DRY MILK 12-qt. ctn. 98¢
SPAM 12-oz. 55¢

Break-O-Day medium EGGS Dozen 3 For $1.00
Gerber's strained BABY FOOD 3 For 29¢
Del Monte, 46-oz. Pineapple GRAPEFRUIT DRINK 29¢
Patio MEXICAN DINNERS Each 49¢
Johnston's frozen PIE CRUST 2 — 9-inch shells 37¢
2-Lb. bag, frozen FRENCH FRIES 29¢

FRESH PRODUCE
Calif. long white POTATOES 10-Lb. bag 39¢
Home grown SQUASH Lb. 10¢
BELL PEPPERS Each 5¢
CUCUMBERS Each 5¢
AVOCADOS Each 10¢

BONUS BUYS
BONED CHICKEN Swanson's 5½-Oz. 39¢
TEA Shurfine ¼ Lb. 29¢
BATHROOM TISSUE Soflin roll 10 For 69¢
ICE CREAM Gandy's assorted Flavors, ½ Gal. 69¢
JELLO 6-Oz. Pkg. 19¢
GRAPE JELLY Kraft 18-Oz. 3 For $1.00
CAT FOOD Tabby Tall Can 2 For 25¢

FINER QUALITY MEATS LOWER PRICES
Rath's Blackhawk or Gooch's Blue Ribbon BACON Lb. 69¢
Family Pak PORK CHOPS Lb. 69¢
Decker's Smoked WHOLE PICNICS Lb. 39¢
U.S.D.A. Choice T-BONE STEAK Lb. 89¢
For your Grill, Ground BEEF PATTIES Lb. 49¢
U.S.D.A. Choice RIB STEAK Lb. 79¢

WE GIVE BUCCANEER STAMPS
DOUBLE STAMPS ON WEDNESDAY
MEMBER AFFILIATED
Everybody's THRIFTWAY
1905 35th STREET SNYDER, TEXAS
Phone HI 3-4311
-WE GIVE BUCCANEER STAMPS-
"WHERE EVERY CUSTOMER IS IMPORTANT"

QUITE AN ATTENDANCE RECORD!



Words That Resort Men Tire Of

By HAL BOYLE

NEW YORK (AP) — Remarks that a summer resort owner gets tired of hearing:

"So this is Jovial Jake Bumble's Happyland on Lake Bide-a-Wee! Frankly, it looks to me more like a disaster area."

"Are these other people guests—or refugees?"

"I am not one to raise moral issues on a vacation, Mr. Bumble, but are you sure those so-called honeymooners you put in the cottage next to us are really honeymooners? Did you ask to see their marriage license?"

"I can't swim in the lake because it's too cold and I can't swim in the pool because it's too warm."

"You mean you charge a dime apiece for your postcards? Why, at the resort we stayed last year, they gave us two for **15 cents.**"

"My husband lost $12.50 playing poker last night with those two rough-looking fellows from Brooklyn. What are you running here, Mr. Bumble, a gambling hall?"

"Things look kinda quiet here, Jake. What's the matter? That resort on the other side of the lake is really jumping. Heard they had to turn away 20 people yesterday."

"Another rainy day. That makes seven in a row. Do you think maybe it's time for us guests to start building an ark?"

"What'll we do, boss? Four parties have signed up for horseback riding this morning, and we've only got two horses, and one of them is too lame to work."

"Far be it for me to make complaints, Mr. Bumble, but some old lady is sitting in my favorite rocking chair on the front porch. You'll have to tell her to move. You know I've used that chair for the last six summers.'

"Who called your comedian a comedian? He tells jokes like he was a moonlighting pallbearer."

"It looks like I left my checkbook at home, Jake. Well, just send the bill along to my office, and my secretary will take care of it—as soon as she gets back from her own vacation next month."

"Confidentialy, if you could give me and my family a reduction in your rates, I'll be glad to handle any medical emergencies during our stay here. I'm only a veterinarian, but we don't have to tell that to your guests. After all, an upset stomach is an upset stomach, whether it's in a guest or a cow."

"What chance have us young single girls got for a romance, Jake, when the only bachelors here are you and that middle-aged bus boy from the Harvard Law School?"

UN Is Only As Strong As Its Members Will Let It Be

By JAMES MARLOW
AP News Analyst

WASHINGTON (AP) — After weeks of getting ready, the United Nations this week faced its showdown on the Arab-Israeli tension and the result was zero.

That there was a lot of wheeling, and perhaps dealing, with the various members by the United States on one side and the Soviet Union on the other can be taken for granted.

But, like President Johnson's meeting with Soviet Premier Alexei N. Kosygin, no outsider knows what went on behind the scenes. All that is known is that when the test came neither side had enough votes to win.

Thus once again the United Nations looks ineffective. By now this is an old story.

But, despite all the yelping and handwringing about the condition of the international organization, it has been clear from the beginning that on any given problem the United Nations can only be as strong as its members want it to be.

That reality was there before there was a United Nations—in the days of its creation in 1945 when the big powers insisted upon the right to veto any action the other members of the Security Council thought right.

Basic distrust and self-interest were part of the organization from the start. The Soviets have been the greatest practitioner of the veto.

Sometimes this has had a ridiculous result, as in 1950 when the council voted to stop the aggression of North Korea against South Korea.

Moscow could have, and would have, prevented this action, if it had been present at voting time. But it wasn't. It happened to be deliberately absent, putting on a sulking act because Red China wasn't given U.N. membership.

And there was the time three years ago that the Soviet Union and France deadlocked the General Assembly when they refused to pay their peacekeeping dues, arguing that only the council, not the assembly, could determine such dues.

And this year there was the never-to-be-forgotten fiasco when the U.N. peacekeeping force was yanked out of Egypt in the midst of the Arab-Israeli crisis and just before the war began.

For years the force, by permission of Egyptian President Gamal Abdel Nasser, had been stationed inside Egypt along the border with Israel. The latter would not allow U.N. troops inside Israel.

As Nasser neared the peak of his war buildup, he told U.N. Secretary General U Thant to pull his peacekeepers out immediately. And Thant did. So the U.N. troops, which had been in Egypt a decade, weren't there when needed most.

To recapture the goodwill of the Arabs, who felt let down because Moscow did not step in to save them from a beating by Israel, Moscow sent Kosygin to the General Assembly to lead the way for the Arabs against Israel.

That was weeks ago and the Soviets had plenty of time to line up support among the 122 member nations. Moscow wanted Israel condemned as an aggressor and ordered to withdraw from the Arab territory it took in the war.

In the General Assembly vote this was defeated. But so was a two-way Latin American proposal, backed by the United States, calling for Israeli withdrawal but also demanding that the Arab states renounce their belligerency towards Israel. A number of other resolutions were also knocked down.

But the assembly did approve, 99 to 0, a resolution calling Israel's unification of Jerusalem invalid.

Now the argument goes back to the Security Council whose failure in the first place to reach any solutions had prompted the Soviets to take the problem to the General Assembly.

The one lesson that emerges from it all has always been: The United Nations is a good meeting place for the nations of the world. Sometimes it works, sometimes it doesn't.

It works when it suits the interests of the members to make it work. It's anything but an ideal organization. But it's the only one the world has. It may stagger along indefinitely or, in the end, fall on its face, as the League of Nations did.

Junior Editors Quiz on LICHENS



QUESTION: *Why is a lichen gray in color?*

* * *

ANSWER: Lichens are remarkable interesting little plants and it will pay you to get a small magnifying glass, such as Fred is using in our drawing, and look closely at any lichens you may find. Likely to be whitish or gray, they are quite different from other plants which are usually green. They do not have leaves, stems or roots, and often grow on rocks, where one wonders how they can get water or food. A lichen is not just one plant — it is a combination of green algae, minute plants which can make food like other green plants can, and fungi, which have no green coloring matter, and live on other plants or animals. In a lichen, the fungus on top (cross-section, upper right) absorbs moisture from the air, while the algae, under the fungus, makes the food. The green of the algae, showing faintly through the whitish fungus layer, makes the lichen look grayish green. Lichens help make soil, because they secrete an acid which can break down the structure of rock. Although they don't have true leaves, many lichens have leaf-like extensions which are called thalli.

7-6

* * *

(Margaret Parkinson of Rockhill, S. C., wins today's combined prize of Compton's Illustrated Science Dictionary plus $10 cash for this question. Mail spots on a postcard to Junior Editors in care of this newspaper.)

CROSSWORD PUZZLE

ACROSS
1. Mars or Pluto
7. Strong rope
12. Carbonate
13. Egg-shaped
14. Embezzler
15. Street fight
16. You and me
17. Bird's beak
19. Press for payment
20. Protrude
22. Duster
24. Astringent
26. Fortress
30. Ashes
32. Note
33. Buddhist pillar
34. Threaded fastener
35. Amazement
38. Tiny
40. Saint: abbr.
41. Minute organism
43. Occupant
47. Forge
48. "Spellbinder"
49. Fashion
50. Linens

DOWN
1. Average
2. Zodiac sign.
3. Strawberry tree
4. Arrests
5. Fr. season
6. Sea bird
7. Fight
8. Salutation
9. Venturesome
10. Steed
11. Paradise
18. Canal
20. Bottle
21. Caucho
23. School of whales
25. Wire measurement.
26. Cunning
27. Toothed
28. Ratite bird
29. Chance
31. Waste time
35. Candlenut trees
36. Habit
37. Begrudge
39. Eng. school
40. Ginger cookie
42. Afflict
44. Epoch
45. Conjunction
46. Essay

S	P	A	R	K		F	A	C	A	D	E	
A	R	S	O	N		A	B	O	R	A	L	
M	O	T	T	O		R	E	C	A	L	L	
		E	A	C	H		D	O				
W	A	R		K	E	F		A	C	I	D	
A	N	I		E	L	I	A		I	R	E	
S	O	S		D	I	N	T		C	O	B	
M	A	K	E		X	A	T		A	N	T	
			L	O		L	E	S	T			
R	E	N	E	G	E		M	O	R	A	L	
E	N	A	M	E	L		P	L	I	C	A	
E	S	T	E	E	M		T	A	X	E	D	

SOLUTION OF YESTERDAY'S PUZZLE

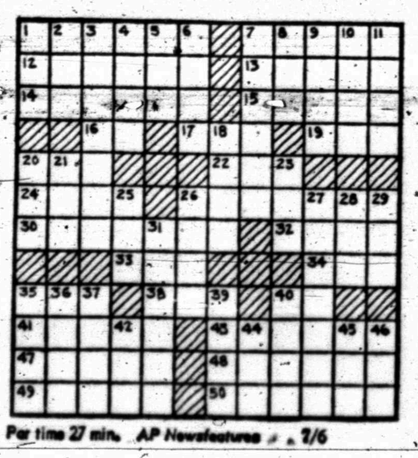

Par time 27 min. AP Newsfeatures 7/6

MARY WORTH



NANCY

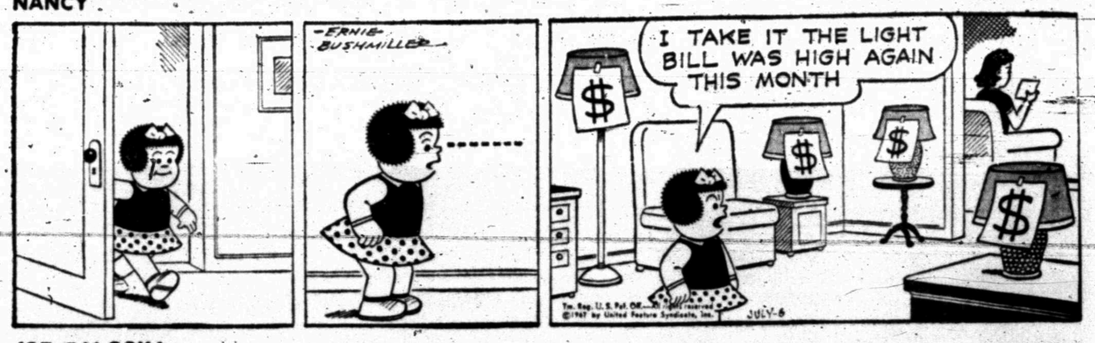

JOE PALOOKA



DEBBIE DEERE



REX MORGAN



KERRY DRAKE



WAYOUT



DENNIS THE MENACE



GRANDMA

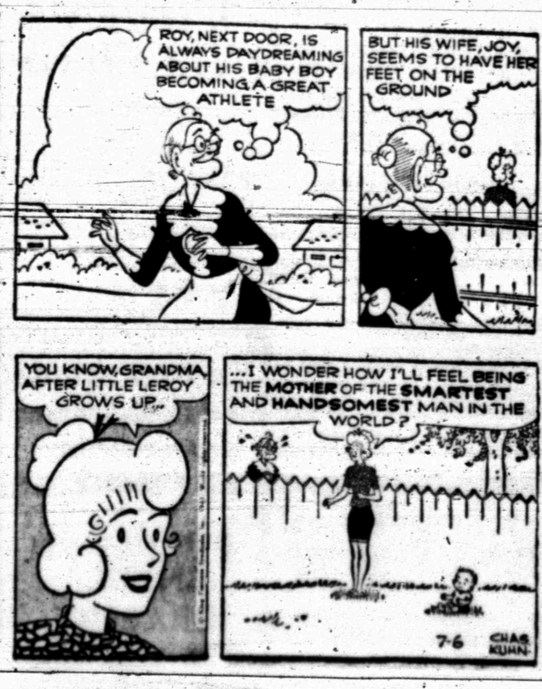

Israel Building Suez Alternate

By ED BLANCHE

ELATH, Israel AP)—Israel is pouring millions of dollars into this sweltering little Red Sea port to build a rival trade route to the Suez Canal.

The Israelis want to build a dry Suez to their Mediterranean ports with a railroad, a major highway and an oil pipeline system through the Negev Desert.

They estimate that through the port they are carving out of rock and sand they could funnel at least 3 million to 4 million tons of general cargo, 2 million tons of bulk cargo and 20 million tons of oil every year to Europe.

Two things stand in the way: the reluctance of Western shipping lines to use Elath because of fears of blacklisting by Arab countries and lack of financial security.

Elath has a natural deep-water harbor which allows ships to discharge or load cargo at the dock.

The Israelis say they can unload a 60,000-ton tanker in less than 18 hours and pump the cargo through the present pipeline to Haifa within 24 hours. Transshipment of cargo containers by a fleet of 100 35-ton trucks could be done in less time.

Israeli experts argue that unloading oil at Elath and pumping it overland for shipment to Europe would reduce its cost to Europeans. Before the recent Arab-Israeli war and the blocking of the Suez Canal, Egypt charged $1 a ton for oil passing through the canal. According to Israeli experts, piping the oil across the Negev would cut charges 50 to 65 per cent.

Trans-Israel pipelines and freight routes would neutralize Egyptian President Gamal Abdel Nasser's use of the Suez Canal as a political weapon and would deal another blow to Egypt's already shaky economy. Before the war, Egypt earned $200 million a year from Suez. An alternate route to Europe would drastically reduce this.

Capt. Enrico Levi, a top official of the Elath Port Authority, commented: "With the Suez Canal blocked—and this seems to happen every 10 yers or so—Elath is the only alternate route to Europe apart from the long voyage around the Cape of Good Hope."

Graham To Preach In Yugoslavia

TURIN, Italy (AP)—American evangelist Billy Graham makes his first evangelical visit to a Communist nation today.

Graham leaves for Zagreb, Yugoslavia, to preach to three spiritual revival meetings on Saturday and Sunday.

Wednesday night he attracted an overflow crowd of 3,500 persons to Turin's Waldensian church.

New Film Is Handiwork Of Philadelphia Negro Gang

PHILADELPHIA (AP) — It will never match a Hollywod spectacular and the stars won't win Academy Awards, but those who filmed "The Jungle" aren't loking for Oscars — they're loking for a new way of life.

"The Jungle" is a 20-minute film that was photographed, directed, produced and edited by the actors — all teen-age members of the Negro 12th and Oxford Streets gang in North Philadelphia.

Twenty-two of the youths were persuaded to make the film by Harold J. Haskins, a 30-year-old 6-foot-7 Negro who was a product of the same type of slum the gang members live in. Now, they have their own film company, a near-elimination of their previously staggering arrest rate and hope for a better life.

Haskins worked with the youths apart from his job with College Bound Corp. here, which lends financial assistance to poor teen-agers who demonstrate ability but cannot afford to attend college.

"The gang leaders didn't believe me when I told them about the project," said Haskins, who was asked to contact the youths by the Brooks Foundation, a California educational research firm working with teen-age dropouts.

"I had to keep talking to the boys, to convince them this was for real," Haskins said. "I knew the gang leaders and the way they thought because I've worked with them as an area youth worker.

"Well finally, we worked out a plan that would give the boys a $1-an-hour stipend. We solidified the group to 10 members, gave them a camera and taught them photography."

Haskins said a "natural phenomenon" developed.

"Some of the boys became adept at different aspects of photography," Haskins said. "Others worked on taping the sound. Everything was taking shape."

The story is about a country boy who comes to the city and helps the 12th and Oxfords' gang leader when the youth is attacked. The country fellow is told that he must join the gang because the members now know him. The boy socializes with his new friends, but in the end he is killed in a gang fight.

The film was started in October, 1966 and finished last March 29.

Kennedys To Tour Canada's Expo 67

MONTREAL (AP)—Sen. Robert F. Kennedy his wife and children begin a two-day tour of Expo 67 today.

The Democratic senator from New York arrived Wednesday night from Salt Lake City, Utah.

Coast-to-Coast NEWSPAPERS SELL THE MOST!

VBS
VACATION BIBLE SCHOOL
JULY 10-14 — 9 A.M. - 11 A.M.
EAST SIDE CHURCH OF CHRIST

IT'S COOL EVERY Furr's day

Fresh Frozen Food Savings

POT PIES Spare Time, Chicken, Beef, Turkey, Fresh Frozen, Each 10c

CREAM PIES Morton's Flavors, Fresh Frozen Each 25c

CORN Dartmouth fresh frozen, cut, 10 oz. Pkg. 15c

PIZZA Gonzalli, fresh frozen, all flavors, Pkg. 79c

APPLE JUICE Tree-Top, Fresh frozen, 6 oz. can 19c, 12 oz. can 34c

DIPS Ashley's, 6 oz. Kaso ..... 33c, 6 oz. Avo 43c

TISSUE Delsey, Asst. Colors, 4-Roll Pkg. 39c

BAKERITE Shortening, 3-Lb. Can 49c

Coffee Food Club, All Grinds 1-Lb. 63c, 2-Lbs. $1.25

We Give FRONTIER SAVING STAMPS

EGGS Farm Pac, USDA Grade A Med., Dozen 29c

OIL Food Club, Salad, 24 Oz. Bottle 43c

OLEO Golden, Colored Solid, Lb. 10c

Cottage Cheese Borden's 2-Lb. 49c

SALAD DRESSING Gaylord, Quart ... 29c

Chicken of the Sea, Chunk light, TUNA, No. ¾ Can ..... 49c, No. 1 Can 69c

Kleenex, TOWELS, 2-roll Pkg. ..... 47c, Large Roll ..... 3 for $1.00

Food Club, fresh sweet cucumber chops, PICKLES, Qt. 41c

Nabisco, 14 oz. Chips Ahoy, 14 oz. Pecan Shortbread, 14 oz. Coconut Chocolate Chip or 14½ oz. Apple Strudel COOKIES, Your Choice ..... 2 for 89c

Wishbone French Deluxe, DRESSING, 8 oz. 29c

Maxwell House, INSTANT COFFEE, 10 Oz. Jar $1.39

Ireland Chipped or Sliced, BARBECUE, 300 Can 79c

Diamond, PAPER PLATES, 40 Count Pkg. 69c

Kleenex, NAPKINS, 50 Count Pkg. 29c

Towle Jalepeno, or Banana Hot, PEPPERS, 14½ Oz. 39c

Depend on Furr's Quality Meats

PICNICS Tenderized, Hickory Smoked Whole Lb. 33c

Pork Chops Lean Center Cuts, Lb. 67c

Sausage Hormel Little Sizzler or Farm Pac Links, 12 Oz. 37c

Sirloin Steak U.S.D.A. Choice & Farm Pac Bone In, Lb. 77c

Rib Steak U.S.D.A. Choice & Farm Pac, Lb. 77c

Prime Rib Roast U.S.D.A. Choice & Farm Pac, Lb. 77c

Pork Chops Quarter Loin Lb. 57c

BACON Melrose Lb. 59c

FRANKS Farm Pac All Meat Lb. 49c

1618—26th St.

Fresh Fruits & Vegetables

POTATOES US No. 1 Calif. White Rose, 8-Lb. Bag 39c

Peaches Fresh, Arkansas, Lb. 19c

Furr's Micro Mesh Seamless NYLONS 4 PAIR FOR $1.00

LUCITE PAINT Inside Gallon ..... $4.99, Outside Gallon $5.99

Furr's SUPER MARKETS

FOR FAST ACTION — USE THE WANT ADS — FOR FAST RESULTS

CLASSIFIED ADVERTISING RATES & SCHEDULE

15 WORD MINIMUM

1 day per word 6c
2 days per word 11c
3 days per word 13c
4 days per word 18c
5 days per word 20c
6th day .... Free
Legals, per day 6c
Card of Thanks, per word 6c
Each additional day 2c per word.
These rates for consecutive insertions only. All ads are cash unless customer has an established credit account with The Snyder Daily News. No refund will be made on an ad after appearing in paper. The Publisher is not responsible for copy omissions, typographical errors or any unintentional error that may occur further than to correct it in the next issue after it is brought to his attention.

ERRORS

The Daily News can not be responsible for more than one incorrect insertion. Claims cannot be considered unless made within three days from date of publication. No allowance can be made when errors do not materially affect the value of the advertisement. All out of town orders must be accompanied by cash, check or money order.
Deadline 4:30 p.m. Monday through Friday, prior to day of publication.
Deadline Sunday, 4:30 p.m. Friday.

BUTANE

CALL SCURRY Butane Company HI 3-3721 for prompt gas delivery. Sales and domestic and commercial appliances.

ANNOUNCEMENTS A

SPECIAL NOTICES A-2

SPOTS BEFORE your eyes, on your new carpet, remove them with Blue Lustre. Rent electric shampooer $1. Sherwin Williams 3609 Ae. S.

BURGESS PHARMACY open 8:00 a.m. to 10:00 p.m. except Sundays.

PERSONAL A-5

FREE HAIRCUT
With Shampoo & Set To All Customers Who Visit Our Shop For The First Time After Mon., June 19.
CLASSIC COIFFURES
1903 40th HI 3-7123

AUTOMOBILES B

AUTOS FOR SALE B-1

FOR SALE: Chevrolet V-8 Engine, 7000 actual miles. Phone HI 3-6080.

FOR SALE or Trade: 1962 Ford Fairlane, V-8 motor with overdrive, manual shift. See at 3110 Ave. U. Telephone HI 3-4465 or HI 3-7441.

AUTO ACCESSORIES B-4

YOUR B. F. Goodrich tire dealer — Bill Bowlin at the Texaco Truck Corner, Clairemont Road and 84 Bypass. Nothing down 12 months to pay. Phone HI 3-9239.

BUSINESS SERVICES D

EXTERMINATORS D-4

SPECIAL
ROACHES, TERMITES OR WHAT HAVE YOU.
SHARP'S PEST CONTROL
HI 3-5911
Home Owned & Operated
All Work Guaranteed

HOME CLEANERS D-8

WHY WAIT for carpet to dry? Clean with New Host. Use room instantly. Hammond Carpet Co. HI 3-6801.

PAINTING-PAPER D-11

PAINTING WANTED, spray, brush or roller, interior or exterior. All work guaranteed. Free estimates. Call HI 3-6219.

PLUMBERS D-13

FOR ALL YOUR PLUMBING NEEDS OR T.V. REPAIRS
Day and Night Water Heaters
Call Otto Parrish
HI 3-9543

EMPLOYMENT E

HELP WANTED MALE E-1

WANTED: Experienced night man. Must be able to service all makes of trucks. Apply in person. Jerry's Truck Plaza.

AUTOMOBILE MECHANIC needed, experience necessary. Top earning, fringe benefits. Norred Buick Cadillac, Sweetwater. Call Bill Norred, BE 4-4826.

HELP WANTED FEMALE E-2

QUALIFIED?
Are you . . . Pleasant?
Neat?
Over 21?
Do you . . . Have a car?
Have free time?
If so . . . You may qualify as an Avon Representative
Write Avon, Box 1174, San Angelo, Texas.

EMPLOYMENT E

HELP WANTED FEMALE E-2

NEED LADIES FOR LUZIERS CONSULTANT
Earnings up to individual. Small investment.
Contact Susie Brantner
Box 475 Clayton, Texas

HELP WANTED MISC. E-3

WANTED: Car hop. Sweet Shop, 2505 Ave. G.

POSITION WANTED F. E-6

YOUNG LADY just out of business college seeks employment. Typing, shorthand, bookkeeping. Call HI 3-6078.

INSTRUCTION F

Learn a life time profession in a few short months. Low tuition, easy terms. V.A. approved. Texas Barber College, 1133 N. 2nd, Abilene, Texas, OR 4-5891.

DALE CARNEGIE COURSE
For Information On Next Course
Write Box 5561
Abilene, Texas

WOMAN'S COLUMN H

MISCELLANEOUS H-7

INVISIBLE REWEAVING
Can save that suit, dress, coat pants and jacket damaged by burns, moths or tears. Free estimates. Fair prices. Bring your garments to Mrs. Levi Lack, 2008 30th, HI 3-7640.

FARMER'S EXCHANGE J

LIVESTOCK J-3

WANTED TO BUY: Pigs and pig shoats. Call HI 3-6244 or HI 3-3731.

FOR SALE: Good 6 year old bay mare, out of good Quarterhorse stock, gentle for larger children. Joe York HI 3-3225.

WEANING PIGS for sale. Donald Tate, 3 miles north Hermleigh, MO 3-2238.

MERCHANDISE K

BUILDING MATERIAL K-1

HOUSEHOLD GOODS K-4

TAKE UP payments of $8.50 mo. on Singer touch and sew machine. Call HI 3-3001.

FOR SALE: Divan that makes Love Seat chair and ottoman. Call HI 3-3197.

HOUSEHOLD GOODS K-4

ELECTROLUX
Sales Service Supplies
Don Adams 216 31st
HI 3-3747

WARNING
Don't be a sucker who falls for a gimmick. If you are interested in a new or used sewing machine, see your local home dealer you will find that Allen Sewing Machine Center has any type any price and any brand name sewing machine you may desire, buy at home where free dependable service with personal free instructions on how to master your ZIG-ZAG with automatic features. Prices start for new machines with ZIG-ZAG and Button holer Only $49.95 used machines same as above only $14.50. Easy terms $5.00 per month Come in or call HI 3-4812.
ALLEN SEWING MACHINE CENTER
1712 25th Street

"Need responsible party in Snyder area to take over payments on 1966 model Singer sewing machine. Automatic zig-zag, blind stitches, fancy patterns, etc. Assume 4 payments at $6.12 or will discount for cash. Write Credit Manager, 1114 19th Street, Lubbock, Texas."

FOR SALE: G. E. 21 in. TV and roll around stand. See at 2008 Ave. L.

WRIGHT COOLERS
All Kinds Of Air Conditioner Accessories
McDOW'S HOME APPLIANCE
1910 37th St. Pho. HI 3-4111

REPOSSESSED
HOUSE FULL
Tappan Refrigerator
30 Inch Range
2 Pc. Living Room Suite
3 Pc. Bedroom Suite
3 Living Room Tables
2 Lamps
10 Year Guarantee
Spring & Mattress
Swivel Rocker
TAKE UP PAYMENTS OF $6.00 WEEK
No Money Down.
Up to 36 Months to Pay
HOYT FURNITURE & APPLIANCE
2112 25th St. HI 3-4143

MERCHANDISE K

MUSICAL INSTRUMENTS K-5

I Am Prepared To Care For Your Needs For
PIANO TUNING
Ralph J. Wesson
HI 3-7488
Satisfaction Guaranteed

SPORTING GOODS K-8

BOAT—MOTOR TRAILER
15 ft. Magnolia boat, 1963 75 h.p. Johnson motor, trailer with new 6.70x15 tires, new controls, ski reel, new upholstery. $850.00. Phone HI 3-5308 after 6 p.m.

15 ft. GLASTRON BOAT Mark 75 Mercury motor, tilt trailer, top, skis, ropes. $650.00 HI 3-6775.

WEARING APPAREL K-10

KNAPP SHOES
H. E. AYLOR
HI 3-9644
FOR CUSHIONED COMFORT

MISCELLANEOUS K-11

PILE is soft and lofty, colors retain brilliance in carpets cleaned with Blue Lustre. Rent electric shampooer $1. Clark Lumber Co.

TRAILER HOUSES K-16

GOING OVERSEAS, must sell now. M-System Mobil home 12' X 60'. $595.00 down, payments $86.80. HI 3-3384 or see at Trailertopia.

RENTALS L

FURNISHED APTS. L-3

SEE THIS! Call HI 3-9638. Semi or completely furnished 2 bedroom apartment. Adults only.

ATTRACTIVE APARTMENT, close to town, washateria, church. Ideal for working people. 1608 27th.

Two Room and three-room furnished apartments. Also two bedroom apartments with or without T.V. Jack & Jack Realty. HI 3-3452 or HI 3-3566.

NICE CLEAN furnished apartment. Bills paid, air conditioned. See at 3212 Ave. U.

TWO BEDROOM furnished apartment, 1901 Coleman, downstairs, $70.00 month, bills paid. Call HI 3-7166 after 6 p.m.

ENGLAND APARTMENTS
3 and 4 room, furnished or unfurnished. TV cable, all bills paid.
Call
B. E. Griggs — HI 3-5494
Bud England — HI 3-6150

UNFURNISHED APTS. L-4

TWO BEDROOM unfurnished apartment for rent. Newly refinished. Phone HI 3-3849 or HI 3-3431.

FURNISHED HOUSES L-5

TWO BEDROOM house, nice and clean, cyclone fence. Couple or not more than 2 children. HI 3-4156.

UNFURNISHED HOUSES L-6

TWO BEDROOM house for rent. Call HI 3-4544.

TWO BEDROOM, 710 30th. Call HI 3-4586.

TWO BEDROOM, Dining room, two baths, carpet and drapes. Call HI 3-3602.

TWO BEDROOM, wired 220 in kitchen, clothes dryer furnished. Call HI 3-7908.

THREE BEDROOM, 2013 40th. Call Colorado City, RA 8-3767.

WEST SIDE, two bedroom, carpet, washer connection, central air and heat, corner lot, garage, storage. $65.00 mo. 2311 29th HI 3-6421.

THREE BEDROOM, newly decorated, 207 36th Street.

THREE BEDROOM. Central heat and air conditioning. Big Spring Highway. HI 3-4425.

REAL ESTATE M

HOUSES FOR SALE M-2

1. A Sacrifice at 2700—Ave. M. 3 Bedroom and 1½ Baths. $6500.00.

2. Bargain Equity 107—34 St. Equity for $250, or would rent.

3. Brick 3 Bedroom and 2 Baths. Double Garage. Good carpet and Drapes. Buy Equity and Assume Loan. $115.00 payments.

4. 3718 Highland Drive, small Equity and Assume Loan.

5. Two Bedrooms out of city close to North School, good buy at $3800.

6. Large 2 Bedroom Furnished at 308 23rd for $7500.00.

7. 3203 Hill Ave. Neat 3 Bedroom 1 bath, $8700.00.

8. Large 2 Bedroom 1011-26th $6000.00

JACK & JACK REALTY
611 East Hwy. Ph. HI 3-3452
Night HI 3-3566

1. 41st St. . . . 3 bdrm., 2 bth., living room with woodburning fireplace, refg. air & central heat, well landscaped. Equity buy.
2. Nice 2 bdrm. frame home on El Paso with one acre.
3. West of Snyder. 5 acres with 3 bdrm., 2 bth. house. Also 3 bdrm., 1 bth., large kitchen-dining area, double garage & large utility room.
4. East of Snyder, 116 acre farm with large 3 bdrm. home, 30 acre cotton allot., rest in cultivation.
5. First payment Sept. 1st . . . Call us on all FHA & VA acquired properties, completely reconditioned. Mo. pmts. from $45. to 90.

TEAL REAL ESTATE
Building Contractor
4201 Ave. S
Office HI 3-4133
Night, Dillard Teal HI 3-6433

REAL ESTATE M

HOUSES FOR SALE M-2

NEW LISTINGS
1. WEST. Edge of town, 1370' floor space, double carport, under 1 acre, $8500.
2. 3010 38th, 3 Bdrm., 2 bath, payments $67 mo.
3. 3718 Highland, small equity, pmts. $89 mo.
4. 320 Acres, West, good house, well fenced, 2 windmills & irrigation well, minerals, other extras, only $237 Acre.
5. West, BRICK 3 bdrms., Double garage, builtins, all the extras, den, small EQUITY, & assume loan.
6. 3741 Rose Circle, clean 2 bdrm., FENCE, Air, pmts. $60 assume loan.
7. FOR RENT 3 bdrm., 305 36th place, $80.
—WE BUY EQUITIES—
MERLE NEWTON REALTY
3311 Big Spring Hwy. HI 3-6928
NIGHT Phone HI 3-6928

SEE BRIGHT'S REAL ESTATE FOR INFORMATION ON ANY GOVERNMENT OWNED HOUSE IN SNYDER.

312 33rd, No Down, $55 month.

3008 Ave. E. Nothing Down, $61 Month

3726 Ave. U. $250, $61 Month

West of Snyder, Brick house and 2 acres, Equity Buy.

West of Snyder, 3 Bedroom, 2 Bath frame, 40 gal. minute, good water well, lots of fruit trees.

2233 Sunset, 3 Bedroom, Equity of $200, pick up payments.

BUILD — BUILD — BUILD

WE HAVE 4 CHOICE LOTS, WILL BUILD BRICK HOUSE FOR LESS THAN $10 PER SQ. FT.

BRIGHT'S REAL ESTATE
Northwest Corner Of Square
Ph. HI 3-6137 Day or Night

BUYING? OR SELLING?

Section of land in Fisher County, 480 acres in cult. Good allotments. $130.00 per acre.

120 acres, 4-4 inch wells, 18 acres of cotton, 13 acres of alfalfa and the rest in bermuda.

5—80 acre tracts, close in.

5 sections in Borden County, good buy.

Nice 2 bedroom house to rent.

For the best in Lake cabin buys on J. B. Thomas call us. Extra nice one on the west side of Bullcreek Channel. 3 bedroom, 2 bath outside city limits.

FORREST W. BEAVERS
Realtor, Insurance & Loans
103 Brownfield Bldg.
Phone HI 3-9472
Virginia Elms HI 3-3713
Forrest Beavers HI 3-4467

TO BE moved, 3 bedroom, one and half baths, partly reconditioned. $2480.00. 311 29th. H 3-6818 or HI 3-3639.

FOR SALE by owner, 2 bedroom an den. Call HI 3-7148.

SOUTHWEST . . . NEW LISTING . . . close to all schools . . . three bedroom with small house with bath in back . . . 3720 Austin . . . owner leaving town . . . can be financed completely with exception of some closing costs.
COLONIAL HILLS . . . three bedrooms . . . two baths . . . den . . . new carpet . . . brick . . . total price $19,000.00 . . . can be financed.
STANFIELD . . . Brick 3 B.R., Carpeted, Excellent location. Payment $103.00 Mo., Equity Buy. 2204 44th.
CENTRAL SNYDER . . . 1205 29th Street . . . nice larger home . . . total payments $53.50 monthly . . . owes approx. $4500 . . . very small equity buy.
NORTHEAST SNYDER . . three bedroom home in addition east of Green Hills Baptist Church . . . heat and nice . . . total price $6000.00 . . . can get full loan.
WE HAVE SEVERAL NO DOWN PAYMENT HOMES, THEY ARE EXCELLENT BUYS.
STEVENSON REAL ESTATE
South Side Of Square
Business Phone: HI 3-5612
Night & Weekends — HI 3-5612

NOW'S the time to— BUY A HOME
WE HAVE SOME "EXCELLENT BUYS" NOW . . .
"Personality Plus" This beautiful 3 bedroom, den, 2 baths has everything. Corner lot, all brick, cedar shades, double carport, all built-in. Shown by appointment.
"Every Luxury Item" 3 bedroom, Huge den with Cathedral ceiling. Brand new fireplace, 2 lovely baths, beautiful carpet, stormdoors, all built-ins. All brick double garage with lots of storage. Best location in town.
"Charming Spacious" 3 Bedrom, 2 bath, large den. Very livable, drapes, carpet, large patio.
"Weighing Values?" Bargain, older 4 Bedroom home on 26th, close to schools. Super Special for right party.
Houses like new, completely refinished. No down Payment. 210 32nd, 202 33rd, 4008 Ave. U, 3608 Ave. E.
Its time to "Buy or Build" a HOME. Costs are going up.
We have some "Very Choice Lots" Your plans or ours!!!
BROWNING REALTY
1906 26th Street
Phone HI 3-6306 Night HI 3-3158

REAL ESTATE WANTED M-8

WILL PAY cash for equity in 2 or 3 bedroom home with 15 years or less on loan. Call HI 3-7001.

Coming Year Will Bring Increase In Teachers' Pay

By PEGGY SIMPSON
Associated Press Writer

Teachers' paychecks will be fatter this coming school year—up to a whopping $1,014 a year fatter, in the case of Houston, thanks to a 760 million pay raise approved by the 60th Texas Legislature.

The nearly 122,000 public school teachers in Texas are watching this summer to see just how much of the raise of the bill and boosting begin- to them.

An Associated Press survey shows some districts are giving teachers an across-the-board $554 raise, which is the average for the state under the legislature's bill. Other districts are their school boards pass along of the bill and bosting beginners $630 a year but tapering the raise to $396 a year for the most experienced teachers.

Districts already above the state minimum level had to decide whether to use additional local funds to stay ahead of the new state pay scale or to pass along a smaller raise to teachers.

According to state law, school districts must pay a minimum of $3,132 a year to a beginning, non-degree teacher; $4,734 to a beginning bachelor's degree teacher, and $5,040 to a beginning master's level person.

The mandatory minimum salary for a non-degree teacher with 10 or more years' experience is $4,185; for a B.A. teacher with 12 or more years' experience, $5,904, and for an M.A. teacher with 18 or more years' experience, $6,912.

Earl Cantrell, assistant director of research for the Texas State Teachers Association, which pushed hard for the $60 million state increase, said Texas' ranking nationally as far as teacher salaries won't be known until late in the year when all legislatures have acted.

Texas ranked 33rd in salaries last year, its average salary of $6,025 was nearly $800 below the national average.

Houston set the pace for hefty raises for next fall, with salaries bolstered by local funds to a total raise of at least $1,104 above last year's salary.

Houston has the nation's largest independent school system and has been plagued by teacher shortages because of its low salary scales. It now will pay a beginner with a bachelor's degree $5,616 and a beginner with a master's degree $6,075. The maximums for a B.A. go up to $7,687 and with a master's, to $8,647.

Richard Jones, personnel director for Houston schools, said the higher salaries will help in recruiting but the fall teaching staff is still incomplete because recruiters couldn't promise college graduates anything as substantial last spring.

Houston's increase in salary is impressive but the apparent salary leaders are the West Texas sister cities of Odessa and Midland with a starting pay of $6,000 for teachers with bachelor's degrees, up $900 from last year.

The Ector County School Board also promised a tax increase to help finance the Odessa pay raise and other pending school programs.

A recruiter from schools at Eagle Mountain, Calif., had been prowling the West Texas region recently, however, with figures that made Odessa and Midland salaries look puny. He offered $7,000 a year to beginners with a B.A. and $8,275 to new teachers with a master's degree.

Lubbock trustees are considering a $630 across the board raise to bring the minimum pay to $5,530 but a tax increase is possible if the increase is approved.

Corpus Christi schools will vote next week on plans to give across the board raises of between $550 to $600 to put beginning B.A. teachers with $5,500 and M.A. teachers with $5,700.

Dallas officials say they also intend to pass along the hike for teachers in about the same ratio. Current beginning salaries are $5,100 for those with a bachelor's degree and $5,300 for those with a master's degree.

San Antonio's Independent School District, the largest in that city, has not set its rates yet but raises are planned.

Sup. Virgil D. Currin, of the Alamo Heights Independent School District in the city surrounded by San Antonio, said $600 raises up to $5,400 for a bachelor's degree and $5,600 for a master's degree enabled him to fill all teaching posts already. "It definitely helped," he said, because last year at this time he was still looking.

The Northeast School District outside San Antonio matched Alamo Height's new salary scale and the Northside School District was close behind with smaller increases up to $5,328 for a bachelor's degree and $5,634 for a master's degree.

The much-courted special education teachers were offered a $300 bonus, compared to $100 bonus last year, by Northside schools.

Nederland's minimums went up $600 to $5,500 for a bachelor's degree and $5,800 for a master's. Port Neches raised salaries $600 to $5,600 for a bachelor's and $6,000 for a master's, and Port Arthur teachers will get $300 more next year with minimums of $5,500 for a bachelor's and $5,800 for a master's.

Wichita Fallas' minimums rose $540 to $5,472 for a beginning B.A. teacher and $5,868 for an M.A. and the school board approved an insurance plan providing new life insurance benefits.

Longview teachers will get between $486 to $720 more next year, with the new minimums set at $5,034 for a beginning B.A. teacher.

Harlingen teachers can look for a $630 increase in the minimum brackets.

San Angelo Independent School District will continue paying $500 above the minimum to its 575 teachers and the city's Lake View schol district will continue paying $300 above the required state level to its 125 teachers.

Plainview's trustees voted to keep up its payment of $600 above the state minimum.

The Beaumont Independent School District will pay $495 more to teachers next fall and trustees said a 6-cent increase in the school tax will be needed to swing it. The South Park School District has not acted yet on the pay raise plans.

Abilene's independent school district has taken no action on the pay question but is considering a request by the Abilene Classrom Teacher's Association for a $900 across-the-board pay increase for teachers. Abilene already is above the state minimums in pay scales, school officials said.

More Dispute Over Ruby's Estate

DALLAS, Tex. (AP)—In death as in life, the affairs of Jack Ruby continue clouded.

Earl Ruby, brother of the chunky bar operator who gunned down Lee Harvey Oswald, filed suit Wednesday seeking to get himself named as sole executor of the Jack Ruby estate.

Ruby filed a request in federal-district court asking also that the .38 caliber Colt Cobra Ruby used to kill Oswald be given to the National Archives.

Oswald was shot two days after President John F. Kennedy was assassinated. Ruby was convicted of killing Oswald but his death penalty was overturned. He was awaiting a second trial when he died Jan. 3 of cancer.

Earl Ruby, a Detroit, Mich., businessman, seeks an injunction against the present executor, Jules F. Mayer, a Dallas lawyer. Earl Ruby seeks to get the court to enforce a March 17 agreement in which he said he, Mayer and a former deputy sheriff who guarded Jack Ruby agreed that Mayer would resign as executor.

Mayer had indicated he would auction Ruby's pistol.

TV SCHEDULES

KTVT FT. WORTH Scat 4

KTVT—Mon. Thru Fri. Daytime
6:45 Meditations — 1:00 H. Showcase
6:50 News — 2:30 Carnival
7:00 Theatre — 3:00 Cartoon
8:30 Romp' room — 3:30 Popeye
9:00 J. Lanne — 4:00 Theatre
9:30 Dec. Bride — 4:30 Eight Man
10:00 Startime — 5:00 Cartoons
11:30 J. Hallmark — 5:30 Cisco Kid
11:40 News, w'thr — 6:00 Restless gun
12:00 Film — 6:30 Westerners
12:30 Peter Gunn

KTVT—Thursday Evening
6:30 Westerner — 10:15 Movie
7:30 Battlefield — 11:00 Movie
9:00 Movie — 12:30 News
10:00 News, w'thr

KTVT—Friday Evening
7:30 Stagecoach — 11:00 Late show
8:30 Lawman — 12:30 News, w'thr
9:00 Movie — 12:35 Meditations
10:00 News, w'thr

KCBD LUBBOCK Ch. 11—Scat 5

KCBD—Mon. Thru Fri. Daytime
7:00 News — 12:15 Closeup
7:05 Farm news — 12:30 Make a deal
7:25 Weather — 12:55 News
7:30 Today — 1:00 Days of lives
8:25 News — 1:30 Doctors
8:30 Today — 2:00 Another w'ld
9:00 Buckaroo — 2:30 Don't say
9:25 News — 3:00 Match game
9:30 Con'tration — 3:25 News
10:00 Pat Boone — 3:30 Sweepstakes
10:30 Hol. squares — 4:00 Donna Reed
11:00 Jeopardy — 4:30 Lone R'ger
11:30 Eye Guess — 5:00 Beaver
11:55 News — 5:30 Hunt.-Brink
12:00 Report — 6:00 Report

KCBD—Thursday Evening
6:30 D. Boone — 10:00 Report
7:30 Movie — 10:30 Tonight
9:00 D. Martin

KCBD—Friday Evening
6:30 Tarzan — 9:00 Laredo
7:30 Man uncle — 10:00 Report
8:30 THE Cat — 10:30 Tonight

KTXS SWEETWATER Ch. 12—Scat 3

KTXS—Mon. Thru Fri. Daytime
6:00 Sun. semes. — 12:00 News
6:30 Popeye — 12:15 Farm facts
6:45 Cartoon — 12:25 Weather
7:10 Farm News — 12:30 World Turns
7:30 Morn. News — 1:00 Password
7:55 How Come — 1:30 Houseparty
8:00 C. kangaroo — 2:00 Gen. Hospital
9:00 C. Camera — 2:30 Edge of Night
9:30 Hillbillies — 3:00 Secret storm
10:00 Andy — 3:30 Fugitive
10:30 Van Dyke — 4:30 H'wood
11:00 Love of Life — 4:55 Child Doc
11:25 News — 5:00 TBA
11:30 S. Tomorrow — 5:30 W. Cronkite
11:45 guiding light — 6:00 News

KTXS—Thursday Evening
5:00 M. Gorilla — 10:00 News, w'thr
6:30 Lucy-Desi — 10:30 FBI
7:30 Three sons — 11:30 River Boat
8:00 Movie

KTXS—Friday Evening
5:00 Batman — 9:00 Fugitive
6:30 Time tunnel — 10:00 News, w'thr
7:30 Hogan heros — 10:30 Movie
8:00 Monroes

WFAA DALLAS Scat 2

F. C. C. Regulations require SCAT to not duplicate programs of KTXS on same day. Another Dallas station is used as an alternate.

WFAA—Mon. Thru Fri. Daytime
6:00 Operation lift — 1:30 Dream girl
6:30 Murray Cox — 2:00 KERA Ed.
6:55 News — 2:30 Dark Shad.
7:00 Peppermint — 3:00 Dating game
8:25 Movie — 3:30 Dateline HW
10:00 Sweepstakes — 3:55 Chird' Dr.
10:30 Fam' Game — 4:00 Backstage
11:00 Ev'body talk — 4:30 Supp'r else
11:30 D. Reed — 5:30 News
12:00 Fugitive — 5:55 Direction
1:00 Newlywed — 6:00 News, w'ther

WFAA—Thursday Evening
6:30 Batman — 10:30 Joey Bishop
7:00 F troop — 10:55 Weather
7:30 Betwitched — 10:57 Movie
8:00 That Girl — 12:30 House Call
8:30 Love rooftop — 12:35 FBI
9:00 Sum' Focus — 12:36 Prayer
10:00 News, w'thr

WFAA—Friday Evening
6:30 Green hornet — 10:30 Movie
7:00 Time tunnel — 11:00 Weather
8:00 Range — 11:02 Movie
8:30 Phyllis Diller — 12:30 Late movie
9:00 Avengers — 2:30 Movie
10:00 News, w'thr — 4:30 Movie

KWAB BIG SPRING Channel 4

KWAB—Mon. thru Fri. Daytime
5:55 Sign on — 12:10 Bulletin b'rd
6:00 Sunrise sm. — 12:25 Weather
6:30 Popeye — 12:30 world turns
6:45 Cartoon cir' — 1:00 Password
7:10 far'-ranch ne' — 1:30 Houseparty
8:00 C.Kangaroo — 2:00 Gen. Hosp.
9:00 Candid cam' — 2:30 Edge 'night
9:30 Hillbillies — 3:00 Secret storm
10:00 Andy M'berry — 3:30 Fugitive
10:30 Van Dyke — 4:30 Hollywood
11:00 Love Life — 4:55 Chil. Doc
11:25 News — 5:00 TBA
11:30 Search tomor — 5:30 News
12:00 National new

KWAB—Thursday Evening
5:30 CBS news — 9:00 Bewitched
6:00 Local news — 9:30 Love Rooftop
6:10 Here n there — 10:00 News w'rth
6:30 Lucy-Desi — 10:30 FBI
7:30 My 3 Sons — 11:30 Riverboat
8:00 Movie — 12:30 Sign off

KWAB—Friday Evening
5:00 Batman — 8:00 Monroes
5:30 CBS News — 9:00 Fugitive
6:00 Local News — 10:00 News w'ther
6:10 Here n there — 10:30 Movie
6:30 Time tunnel — 12:30 Movie
7:30 Hogn Hero

KMID MIDLAND Channel 2

KMID—Mon. thru Fri. Daytime
7:00 Today — 1:30 The doctors
9:00 Bat Master — 2:00 'Nother world
9:30 Concentration — 2:30 Don't say
10:00 Personalit — 3:00 Match game
10:30 H'w'd square — 3:25 News
11:00 Jeopardy — 3:30 Romper rm.
11:30 Eye Guess — 4:00 Komic Kara.
11:55 News — 4:45 Buckaroo
12:00 Divorce court — 5:00 Beaver
12:30 Make deal — 5:30 Hunt-Brink
12:55 News — 6:00 News
1:00 Days of lives

KMID—Thursday Evening
6:30 D. Boone — 9:00 Dean Martin
7:30 Star Trek — 10:00 News w'thr
8:30 Dragnet — 10:30 Tonight

KMID—Friday Evening
6:30 Tarzan — 9:00 Laredo
7:30 Man uncle — 10:00 News w'thr
8:30 THE Cat — 10:30 Tonight

KRBC ABILENE Ch. 9

KRBC—Mon. Thru Fri. Daytime
7:00 Today — 12:30 Make deal
7:25 Harry Holt — 12:55 News
7:30 Today — 1:00 Day of lives
8:25 Devotions — 1:30 Doctors
8:30 Today — 2:00 An. world
9:00 Judgement — 2:30 Don't say
9:25 News — 3:00 Match game
9:30 Con'tration — 3:25 NBC News
10:00 Personality — 3:30 1 in Million
10:30 H'wd squares — 4:00 Talking
11:00 Jeopardy — 4:30 Newlywed G.
11:30 Eye Guess — 5:00 Date game
11:55 News — 5:30 H-B report
12:00 News w'thr — 6:00 News w'thr
12:15 Peg board

KRBC—Thursday Evening
6:30 D. Boone — 9:00 Dean Martin
7:30 Star Trek — 10:00 News
8:30 Dragnet — 10:30 Tonight

KRBC—Friday Evening
5:00 Bid buy — 9:00 Laredo
6:30 Tarzan — 10:00 News w'thr
7:30 Man uncle — 10:30 Tonight
8:30 THE Cat

KLBK LUBBOCK Ch. 13—Scat 6

KLBK—Mon. Thru Fri. Daytime
5:55 Sign On — 11:45 Guiding light
6:00 Sun' Sem — 12:00 News
6:30 Popeye — 12:05 Local news
6:45 Farm news — 12:15 Farm news
7:05 News — 12:25 Weather
7:30 Morn' show — 12:30 World turns
8:00 C. Kangaroo — 1:00 Password
9:00 C. Camera — 1:30 Houseparty
9:30 Hillbillies — 2:00 Hospital
10:00 Andy — 2:30 Edge of nite
10:30 Van Dyke — 3:00 Secret storm
11:00 Love of life — 3:30 Matinee
11:25 News — 5:00 Rifleman
11:30 S'ch. tmr'w — 5:30 News

KLBK—Thursday Evening
6:30 Lucy-Desi — 10:30 FBI
7:30 Three Sons — 11:30 Riverboat
8:00 Movie — 12:30 Sign off
10:00 News, w'thr

KLBK—Friday Evening
6:30 Time tunnel — 10:00 News, w'thr
7:30 Hogan herb — 10:30 Theatre
8:30 Monroes
9:00 Fugitive

Would Cut Gas Rates

WASHINGTON (AP)—A Texas gas pipeline firm and a Kansas City, Mo., company have filed proposals with the Federal Power Commission that would reduce by about $6.6 million a year the rates more than a hundred utilities pay for natural gas.

Trunk Line Gas Co. of Houston and Panhandle Eastern Pipeline Co. filed the wholesale rate reductions. The FPC said the reductions would be retroactive to Jan. 1. The two companies would make refunds totaling about $2.2 million, the FPC said.

Trunk Line sells gas to about 45 utilities in Michigan, Indiana, Illinois, Missouri, Kentucky, Tennessee, Mississippi, Louisiana and Texas.

Chicago White Sox pitchers during their early May winning streak of 10 games, posted a 1.20 earned run average.

1. West—3112 39th $61.00 mo.
2. East—504 33rd NDP About $50.00 mo.
3. East—312 33rd, NDP about $55 mo.
4. Several good homes $50.00 down.
5. 106 Cahyon, 2 bedroom $4250.00.
"SEE ANY BROKER" Means us too.
CALL US
Roswell Rigsby
R. W. Webb Real Estate No. 2
200 East Highway HI 3-9278

WE BUY EXTRA CLEAN USED CARS
DENSON'S USED CARS

1957 WHITE 4000 T, Full Tractor Equip. $1495
1965 DODGE D-100 ½ ton $1195
1962 INTERNATIONAL C-110 pickup, 4 sp. V-8 .... $ 825
1961 GMC V-6 4 Speed .... $ 550
1960 CHEVROLET ½ ton Pickup Overhauled .... $ 495
FARMALL 560, LP New Short Block $3250
1962 INTERNATIONAL C-100 ½ Ton Pickup .... $ 795
1963 SCOUT 4 wheel drive Pickup, Front Tow Bar .... $ 995
SNYDER TRUCK & TRACTOR CO.
E. Highway Ph. HI 3-9348

SPORTS

Holtzman Misses Chicago, Loss Of Hair Is Tragedy

By FRANK S. JOSEPH

FT. POLK, La., (AP) —The Chicago Cubs are sizzling but they still miss the only undefeated pitcher in the National League.

And Pvt. Ken Holtzman misses the Cubs and his hair.

"Aaahh-h-h, that's the worst thing about it," ruefully laughed the sweat-stained, fatigue-clad Holtzman, who took a perfect 5-0 record into six months of National Guard training May 22. "I had such nice hair."

Holtzman said in an interview he hopes to get back his Cub uniform—if not his hair—before summer's end.

Holtzman goes to Ft. Sam Houston, near San Antonio., Tex., July 21 for Army medical training.

"That'll be right in the middle of the baseball season, just after the All-Star Game," said the talented left-hander.

"Maybe I can get in a few good (pitching) weekends. I hear you get weekend passes.

"But I'd need a week of practice, pitching an hour or two every other day. I don't want to hurt my arm. I'm in perfect shape now, but you need that pin-point control that comes from practice.

"I haven't picked up a ball in six weeks. All I've been picking up is hand grenades."

It's unlikely Leo Durocher, Cub manager who regards Holtzman with the keen admiration he had for another great rookie, Willie Mays, would chance injuring an unconditioned Holtzman regardless of pennant prospects.

Holtzman has taken Army training in stride, so to speak.

"I can't say that I love the Army," Holtzman commented. "But I can say it's good for a guy. I appreciate the discipline —I was a kind of high liver, myself, and they've straightened me out."

His company commander, shying from identification, said Holtzman gets no special favors.

"Holtzman is no prima donna," the officer said. "He's treated like any other trainee. And because of the leadership qualities he showed, his platoon sergeant promoted him to squad leader. Ken's a good man."

McAllister, Phillips End Tourney

Ken McAllister defeated John Phillips, 6-0, 6-3, in the men's division singles to complete the July 4 Tennis Tournament yesterday.

All of the other matches were completed Tuesday except the one match. Phillips had competed in four divisions, and officials decided to wait one day before completing the tournament.

Ken McAllister, tennis coach of the illustrous Snyder netmen, said that Phillips was the most improved player that he has seen this year. Both Phillips and Max Falls have made good showings in area tennis tournaments.

Phillips won two first places and two second places in the Snyder tournament. He reached the finals in every event he entered.

Trophies were given by Bullard's Athletic Center, and they also sponsored the tournament.

Golf Gap Still Exists

By ED MCCUSKER

INDIANAPOLIS, Ind. (AP) — Touring golfers emerged from a closed meeting aimed at bridging differences with the Professional Golfers Association to find the great divide still existed.

Max Elbin, president of the PGA, greeted the "no comment" session of the touring golfers Wednesday night with a threat that other pros will be invited to fill the ranks on the tour.

"I don't know what they decided in that meeting. I just laid the cards on the table. I told them the position of the executive committee had not changed," Elbin said.

Dan Sikes, tournament committee chairman, said no statement would be issued until he talked with Elbin.

The touring pros, threatening to boycott the Denver PGA tourney July 20-23 if the PGA does not relax its veto power, have been feuding with the organization since voting to put the proposed Frank Sinatra $175,000 tourney on the circuit. The PGA vetoed the players' vote, saying the Sinatra meet would conflict with the Bob Hope Desert Classic.

The pros, here for the $100,000 Speedway Open, gave a deadline of Tuesday to make peace with the PGA but extended it until the Wednesday meeting. When the two-hour meeting concluded in the press room of the Speedway Clubhouse, Sikes declined to discuss any action on a decision.

East In Limelight

By RON SPEER

Associated Press Sports Writer

ATLANTA AP) — Some of the West stars are complaining that the East is getting all the attention this week in preparation for Saturday night's Coaches All-America football game, and West Coach Bob Devaney couldn't be happier.

"I hope all of our West players are unhappy about it," said Devaney, suecessful Nebraska coach. "If they all feel that way, it may help us in the game —and I can assure you we will need all the psychological help we can get."

The West's complaints were aired by Mel Farr, explosive UCLA halfback who is expected to carry the brunt of the running attack against the East in the nationally televised game.

"The East is getting all the noise and publicity around here," Farr said in an interview. "I realize that it's all natural in a way, this being Atlanta and the home for the East.

The STANDINGS

BY THE ASSOCIATED PRESS

National League

	W.	L.	Pct.	G.B.
St. Louis	46	31	.597	—
Chicago	46	32	.590	½
Cincinnati	45	36	.556	3
Atlanta	41	37	.526	5½
San Fran.	42	38	.525	5½
Pittsburgh	38	37	.507	7
Phila.	39	38	.506	7
Los Angeles	34	44	.436	12½
New York	29	46	.387	16
Houston	29	50	.367	18

Wednesday's Results

Philadelphia 3, Houston 2
Atlanta 4, Chicago 2
San Francisco 2, New York 1
Los Angeles 5, Pittsburgh 3
Cincinnati 2, St. Louis 1, 10 innings

Today's Games

Chicago at Houston, N
Cincinnati at St. Louis, N
Only games scheduled

Friday's Games

Atlanta at New York, N
St. Louis at Philadelphia, N
Cincinnati at Pittsburgh, N
Chicago at Houston, N
Los Angeles at San Francisco, N

American League

	W.	L.	Pct.	G.B.
Chicago	45	30	.600	—
Minnesota	43	34	.558	3
Detroit	42	34	.553	3½
Boston	40	36	.526	5½
California	41	40	.506	7
Cleveland	38	40	.487	8½
Baltimore	36	41	.468	10
New York	34	43	.442	12
Kansas City	35	45	.438	12½
Washington	34	45	.430	13

Wednesday's Results

Detroit 3, Cleveland 2
Chicago 3, Baltimore 2, 11 innings
Minnesota 10, New York 4
Washington 5, Kansas City 3
California 4, Boston 3

Today's Games

Baltimore at Chicago
Only game scheduled

Friday's Games

Kansas City at California, 2, twi-night
Minnesota at Chicago, N
Boston at Detroit, N
Washington at Cleveland, N
New York at Baltimore, N

Signs With Cincinnati

CINCINNATI (AP) — The Cincinnati Reds said Wednesday that first baseman Bobby Degrate, 18, of Waco, Tex., has signed a contract and reported to the National League club's farm team at Wytheville, Va., in the Appalachian League.



AND THE LOSERS GOT CREAMED — Two Minneapolis youngsters took a real good licking after a whipped cream fight. A local dairy with some outdated spray-cans of whipped cream donated the ammunition. Ten-year-old Craig Grossman, left, and sister, Wendy, 12, licked their wounds.

Aaron Blasts Homer, Braves Down Cubs

By HAL BOCK

Associated Press Sports Writer

Hank Aaron is a superstar. He can afford to endure three walks before getting his swing.

Chico Ruiz is a supersub. He can't waste any time.

Aaron bided his time Wednesday night as Chicago's Rick Nye pitched around him in his first three trips to the plate. The fourth time, Aaron unloaded a three-run homer that helped Atlanta drop the Cubs 4-2.

Ruiz, Cincinnati's expert on National League benches, pinch hit for Jim Maloney in the 10th inning and made the most of his one trip to the plate. He doubled, stole third and then raced home with the winning run on Nelson Briles' wild pitch as the Reds shaded St. Louis 2-1.

Chicago's third straight loss to Atlanta kept the Cubs one-half game back of St. L the battle for the National League lead. In other games, Los Angeles topped Pittsburgh 5-3, San Francisco nipped New York 2-1 and Philadelphia edged Houston 3-2.

In the American League, Detroit downed Cleveland 3-2, Washington whipped Kansas City 5-3, Minnesota battered New York 10-4, Chicago edged Baltimore 3-2 in 11 innings and California dropped Boston 4-3.

Nye, only a rookie, knew enough to studiously avoid Aaron's menacing bat the first three times the Braves' slugger came to the plate.

Locked in a scoreless duel with Atlanta's Ken Johnson, Nye got into a hole in the seventh when Woody Woodward singled and Mack Jones walked.

Chuck Hartenstein relieved, and Aaron's 21st home run of the year sailed into the left field seats. Felipe Alou doubled home another Atlanta run in the eighth and that was enough to stand off a last-ditch Chicago rally in the ninth.

The Cardinals and Reds were tied at 1-1 after nine innings when Ruiz, who does so much bench sitting that he brings along his own cushion, batted for Maloney.

Don Sutton scattered seven hits and struck out seven as the Dodgers defeated the Pirates. The victory ended a four-game Los Angeles slide.

Jim Lefebvre homered for the Dodgers, and Donn Clendenon connected for Pittsburgh.

Gaylord Perry saved Mike McCormick's 10th victory with 2 2-3 innings o airtight relief as the Giants shaded the Mets.

Hal Lanier drove in San Francisco's winning run with a two-out single in the seventh and then Perry bailed McCormick out of a jam by getting Tommy Davis to rap into an inning ending double play in the bottom of the seventh.

Shoddy Houston fielding led to two of Philadelphia's three runs against the Astros as Rick Wise, with ninth-inning help from Dick Hall, won his third game.

Wise drove in a run with a fourth-inning single and successive errors on the hit by losing pitcher Mike Cuellar and Ed Mathews allowed another Phillie run to score.

Rusty Staub misplayed Bobby Wine's fifth-inning fly ball into a triple, leading to the Phillies' final run.

Ten Year Old In Pro Tournament

BALTIMORE (AP) — The field in the $15,000 Lady Carling Open will include 10-year-old Beverly Klass, who had to win a dispute over child labor laws before she could enter the tournament.

Barred from entering Wednesday by Lennie Wirtz, tournament director of the Ladies Professional Golf Association, Beverly and her father, contractor Jack Klass of Woodland Hills, Calif., sought a ruling from the Maryland Department of Labor and Industry.

Deputy Commissioner William Welsh ruled that as an individual competitor, Beverly is self-employed.

Wirtz had rejected Beverly's entry on the grounds that it might be in violation of state child labor laws, which prevent employment of children less than 14 years old. She was reinstated after the ruling.

That decision got the pre-teen pro into the Lady Carling — her fourth tournament as a professional — but Wirtz and the LPGA are still trying to get her knocked off the pro tour.

The tournament director said recently that the woman professionals thought Beverly was too young for the tour. However, the present rules have no provisions for 10-year-old professionals, a status the California girl reached when she paid $50 extra to enter her first pro tournament in Dallas, Tex.

So the LPGA plans to change the rules.

Wirtz said Wednesday that he and the executive board had met and decided "that effective Monday July 10 our regulations will be changed to read that a professional entrant in the LPGA tournament must have reached her 18th birthday prior to the first round of the tournament."

Klass, who introduced his daughter to golf at the age of 4, doesn't believe the rule can be made retroactive to include Beverly. A building contractor, Klass said he made Beverly a professional to give her a chance to play during her summer vacation. He said the age limit to play on public courses in California is 14 and that Beverly was resented by older amateurs.

The dark-haired, bespectacled girl averaged 91 in four rounds in the Civitan Open in Dallas in May and 86 at a St. Louis tournament three weeks later.

Amarillo Wins Again

BY THE ASSOCIATED PRESS

It matters little how they do it but the Amarillo Sonics just keep winning in the Texas League.

The Sonics got only four hits, but a walk, some daring base running and an error provided them with the winning run in a 4-3 victory over Arkansas Wednesday night. It was the league leader's ninth consecutive triumph.

Second-place El Paso — 10 games behind Amarillo—scored in pairs to end a six-game losing streak with a 6-3 victory over Dallas-Fort Worth. Austin took over third place by defeating Albuquerque 5-1.

Amarillo's Jim McDonald hit a solo homer in the first inning and scored the winning run in the eighth when he was walked by Arkansas reliever Jerry Robertson, who was sacrificed to second base, jarred the ball from third baseman Enrique Rivera on an attempted steal and came home on the error.

Ron Cayll got his seventh triumph without defeat in relief. Amarillo starter George Gerberman hit a two-run single in the fifth frame.

El Paso defeated Dallas-Fort Worth on Tom Silverio's two-run homer in the second inning. Don Wilkinson's two-run double in the third and Leo Rodriguez' two-run triple in the ninth.

Pat Rogan was the winner for El Paso although he had to retire after six innings because of heat and high humidity. Reliever Jess Hickman retired all nine baters he faced, striking out five.

A two-run double by Derrell Griffith and a two-run homer by Adrian Garret, his 20th of the season, gave Austin a 4-0 lead over Albuquerque in the sixth inning.

Three Homers Spark Angels To Victory Over Red Sox

By RON RAPOPORT

Associated Press Sports Writer

The California Angels had a terrible time hitting the ball Wednesday night, but almost every time they did it went out of the park.

Of the four hits they were allowed by Boston pitchers Jim Lonborg and Jose Santiago, the Angels made three of them good for homers, including Don Mincher's two-run shot in the bottom of the ninth that won the game 4-3. Roger Repoz and Paul Schaal hit the other ones.

Only Jim Fregosi had the temerity to hit anything less than a homer, a mere single. It came just before Mincher's homer, however, so perhaps the Angels will forgive the transgression.

The Red Sox themselves were 2-for-5 in the slugging department, getting homers from Joe Foy and George Thomas and just three other hits, all of them singles.

In other American League action Wednesday night, Chicago edged Baltimore 3-2 in 11 innings, Minnesota bombed New York 10-4, Detroit shaded Cleveland 3-2 and Washington beat Kansas City 5-3.

In the National League, Atlanta beat Chicago 4-2, Cincinnati nipped St. Louis 2-1 in 10 innings, Los Angeles took Pittsburgh 5-3, Philadelphia edged Houston 3-2 and San Francisco outlasted New York 2-1.

In the top of the ninth at Anaheim, the Red Sox, who had been trailing all the way, threatened to pull it out. With two out Jerry Adair singled and Thomas' two-run shot put them ahead 3-2.

Lonborg had pitched beautifully for seven innings for the Sox, giving up but two hits in all that time. Unfortunately, both hits were homers, Repoz' third of the season in the first inning and Schaal's fifth in the third.

George Brunet, in the meantime, was doing just about as well for the Angels. He allowed just three hits until the ninth, including Foy's 12th homer in the fourth inning. Thomas' homer in the ninth almost turned him into a loser, but Mincher's blast off Santiago put the winning smile on his face.

Chicago and Baltimore fought to a standstill until Tommie Agee delivered a single with two out in the 11th, scoring Jim Stewart who ran for J. C. Martin who led off the inning with a single.

Mike Adamson, 19, started his first game for the Orioles, stopped the Sox on three hits in six innings, driving in one run and scoring another.

Dick Reese and Ted Uhlaender carried the big sticks for the Twins, knocking in seven runs between them. Reese had a three-run homer and a total of four RBI while Uhlaender had a two-run shot and three runs batted in. It was the Twins' eighth straight victory.

Roy Oyler squeezed in Mickey Stanley in the eighth with the winning Detroit run after Stanley drove in Norm Cash with a triple earlier in the inning. Tony Horton homered for the Red Sox.

Frank Howard's 21st homer drove in two runs for Washington, and Cap Peterson's double accounted for two more.

ChiSox Use Oriole Style

By CHARLES CHAMBERLAIN

Associated Press Sports Writer

CHICAGO (AP) — The Chicago White Sox keep chugging along in first place of the American League and Hank Bauer, manager of world champion Baltimore, says it's because they're doing what the Orioles did last year, except hitting.

"The Sox may not hit much but they usually get the timely hit or somebody comes up with the big play in the field," says Bauer, whose Orioles are sagging in seventh place with pitching failure, inconsistent hitting and erratic fielding.

"The Sox are winning much like we did last year. Breaks are going their way. They're taking the close ones. And if you make a mistake against them, they jump down your throat. And what really galls you is that they keep doing it with reserves coming off the bench."

The Sox broke a hex of losing five straight extra-inning games Wednesday night by taking the Orioles 3-2 in the 11th. Tommie Agee, who received his official 1966 Rookie-of-The-Year award in ceremonies prior to game, slapped a two-out, bases-filled single for his only hit of the game to end it.

It's shades of 1959, their last pennant year, for the Sox. In that season they won 37 one-run games. They already have squeezed out 21 one-run victories while losing 13 by the same margin.

Their team batting mark is not even up to .240 but the pitching corps' earned run average is a sensational 2.28.

Casper To Defend Speedway Crown

INDIANAPOLIS, Ind. (AP) — Billy Casper opened defense of his Speedway Open Golf Championship today with a fine respect for the rembdeled course.

"The golf course is a thousand per cent better than last year," Casper said after shooting a 1-over-par 73 in a pro-amateur meet Wednesday. "It plays extremely long. It appears it will be difficult to score."

The Speedway course, all new last year, has been altered extensively to meet specific objections raised by players after the 1966 tournament.

J. Bowes Bond led Monmouth Park trainers last year with 19 winners.

HI 3-3514
SNYDER AMBULANCE SERVICE
Odis Glasscock



DO YOU KNOW...
that the Child's Estate Builder plan increases to $5,000 at age 21, for each $1,000 purchased now, at no increase in premium?
American Amicable
LIFE INSURANCE COMPANY
EXECUTIVE OFFICES, WACO, TEXAS
P.O. Box 259 Snyder, Texas Ph. HI 3-5600

BEST MEAT IN TOWN!

U.S.D.A. Choice boneless CLUB STEAK Lb.	85c	U.S.D.A. Choice SWISS STEAK Lb.	55c
U.S.D.A. Choice, lean, tender, BEEF RIBS Lb.	29c	U.S.D.A. Choice, blade cut CHUCK ROAST Lb.	39c
Fresh, lean Hamburger 3 Lbs.	1.00	U.S.D.A. Choice Sirloin Tip Roast Lb.	95c
Grade A Youngblood's HENS Lb.	39c	Market Sliced, all meat BOLOGNA Lb.	49c
Boneless SLICED HAM Lb.	1.19	Market Made SAUSAGE Lb.	59c
U.S.D.A. Choice SIRLOIN STEAK lb.	98c	U.S.D.A. Choice ROUND STEAK Lb.	89c

Giant BOLD 65c
Energy BLEACH 1-Gal. 49c
Wes-Tex Crystal SYRUP Quart 49c
Lipton's TEA ¼-Lb. 39c
King Size COKES 6-bottle ctn. 2 for 69c
Hasse's White TUNA 3 for 89c
Soflin TISSUE 10-roll Pkg. 69c
Aqua Net Hair Spray Large Size 59c

MIRACLE WHIP	Kraft Quart		49c
COFFEE	Folger's All Grinds, Lb.		69c
FLOUR	Shurfine, 10-lbs.	75c	5-Lbs. 39c
SHORTENING	Swift's, 3-Lb. Can		59c
OLEO	Parkay, Lb. Quarters	2 For	59c
DOG FOOD	Roxey Tall Can	6 For	49c
MILK	Shurfine, Tall Can	2 For	29c
BABY FOOD	Gerber's	3 For	29c
ICE CREAM	Gandy's, ½ Gallon		69c
PEAS	Shurfine, Early June	3 For	69c
BISCUITS	Shurfine Can	6 For	49c
EGGS	Break-O-Day, Dozen	3 For	100
CRACKERS	Shurfresh, 1-Lb. Box		19c
NAPKINS	Soflin 200 Count		25c
ORANGE JUICE	Frozen 6-Oz.	2 For	25c
POT PIES	Morton's, Beef, Chicken, Turkey	2 For	29c
CREAM PIES	Morton's, Each		29c
FISH STICKS			29c
FROZEN ROLLS	Pkg.		25c
HASH BROWN POTATOES	2-Lb. Sack		29c

FROZEN FOODS

POTATOES	10-Lb. Sack		49c
AVOCADOS	Large Size	3 For	29c
CARROTS	Lb. Pkg.	2 For	29c
BANANAS	Golden Ripe, Lb.		12½c
APPLES	Delicious Lb.		23c
NEW POTATOES	2-Lb. Bag		29c

Early's Grocery & Market

DOLLAR "DAZE" SALE at Piggly Wiggly

S&H GREEN STAMPS

Hey Kids IT'S A PICTURE! IT'S A BOOK!

"STORI-FRAMES"
THE STORY OF POM POM!



FREE BUCKAROO 500 RECORD With the purchase of VOLUME 1 BOTH FOR ONLY **49¢**

VOL. I - V ON SALE THIS WEEK!

Fresh **EGGS** Ideal, Grade "A" Large **3 Dozen $1**

Sweet **PEAS** Rosedale **6** No. 303 Cans **$1**

Folger's **COFFEE** All Grinds 1-Lb. Can **67¢** 2-Lb. Can $1.33 3-Lb. Can $1.99

Western Table **SALT** Plain or Iodized 26-Oz. Box **9¢**

COCA COLA King Size 6-Bottle Carton **29¢**

Double Dip **Ice Cream Cones** Each **5¢**

THIS WEEK GET YOUR BOONTON MELMAC® **Bread & Butter Dish**



ONLY 29¢

LAST TIME AROUND

LUNCH MEATS

Butcher Boy, Bologna, Pickle Olive, Salami Spiced Luncheon **4** 6-Ounce Package **$1**

U.S.D.A. Choice, Aged RIB STEAK Heavy Beef Valu-Trimmed Pound **78¢**

U.S.D.A. Choice, Aged SHORT RIBS Heavy Beef Valu-Trimmed Pound **25¢**

Continental Brand CHOPPED HAM 3½-Ounce Package **49¢**



U.S.D.A. CHOICE

SIRLOIN STEAK U.S.D.A. Choice Aged Heavy Beef, Valu-Trimmed Pound **88¢**

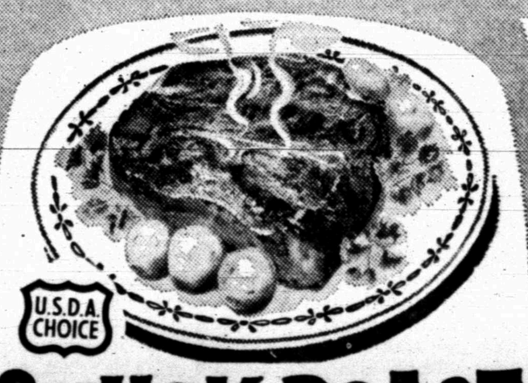

U.S.D.A. CHOICE

CHUCK ROAST U.S.D.A. Choice, Aged, Heavy Beef Blade Cut, Valu-Trimmed Pound **48¢**

FISH STICKS

Sea Star, Juicy Tender, Plump **5** 8-Ounce Package **$1**

Tulip Brand CREAM CHEESE 3-Ounce Package **10¢**

U.S.D.A. Choice, Aged, Heavy Beef SWISS STEAK Arm Bone Cut Valu-Trimmed Pound **68¢**

Korn Kist SLICED BACON Decker's 2-Pound Package **$1.09**

BABY FOOD MELLORINE

Heinz Fruits & Vegetables **12** 4½-Ounce Jars **$1**

Home Treat **29¢**



These Prices Good July 6 — 8 in SNYDER.

Cut Green **BEANS** Del Monte **4** No. 303 Cans **$1.00**

Heinz, Junior **Baby Food 2** 7½-Oz. Jars **31¢**

Zestee, Strawberry **PRESERVES** 2-Lb. Jar **59¢**

DRINKS

Fruit Stokely's Assorted Flavors **5** 46-Ounce Cans **$1**

Heinz Assorted **Baby Juice 2** 4¼-Oz. Cans **23¢**

Sweet 10 Liquid **SWEETENER** 6-Oz. Bottle **39¢**

Golden Korn, Corn Oil **MARGARINE** 1-Lb. Pkg. **29¢**

Garden-Fresh Fruits and Vegetables!

TOMATOES Red, Ripe, Bubble Pack Each **19¢**



California, Full-O-Juice **LEMONS** Pound **19¢**

Adds Color to Your Salad **RED CABBAGE** Pound **15¢**

Romaine, **LETTUCE** California Large Bunches Each **19¢**

SQUASH Yellow Home Grown Pound **7½¢**

Frozen Selections for Your Freezer!

MEAT PIES

Banquet Beef, Chicken or Turkey **6** 8-Ounce Packages **$1**

Silverdale Orange **JUICE** **8** 6-Oz. Cans **$1**

Golden Glow, French Fries **POTATOES** **4** 2-Lb. Bags **$1**

Leaf or Chopped, Libby's **SPINACH** **6** 10-Oz. Pkgs. **$1**

We Reserve the Right to Limit Quantities!

Lowest Prices . . . Greatest Variety . . . always at . . .

Piggly Wiggly

Health and Beauty Buy of the Week!

Johnson & Johnson, in Plastic Bag 260-Count **COTTON PUFFS 45¢**

Housewares Buy of the Week!

Poloron Foam, with Handle, Divided Bottom **ICE CHEST** Regular $2.39 Value 30-Quart **$1.29**

"MATCH YOUR MITT" in the Reader's Digest Sweepstakes at your nearby Piggly Wiggly