THE WEATHER
Wichita Falls and vicinity: Mostly cloudy, occasional showers Friday and possibly Saturday.

Wichita Falls Record News

HOME EDITION

VOL. XIV NO. 282 | (AP)—Means Associated Press (UP)—Means United Press (US)—Means Universal Service (INS)—Means International News Service | WICHITA FALLS, TEXAS, FRIDAY, JULY 3, 1931 | TWELVE PAGES PRICE 5c per Copy

IMMEDIATE WAR DEBT SETTLEMENT EXPECTED

'Conspiracy' Of Grain Speculators To Discredit Farm Board Charged

TRADERS ALSO FIGHT CO-OPS, SAYS STONE

Every Effort Being Made to 'Prevent Organization Of Farmers'

BOARD ASSAILED

Independent Leaders Demand Wheat Be Held for Price of $1 Bushel

By EARL L. SHAUB

WASHINGTON, July 2. (US)—A conspiracy to stop the growth of cooperatives and prevent farmers from organizing has sprung up among speculative grain traders, James C. Stone, chairman of the federal farm board, charged today. He said:

"These traders will do everything they can to discredit the farm board and prevent farmers from organizing so they can get better prices for their products.

Funds Pledged

"But we are going right ahead helping the farmers to organize their cooperatives and see that they are well financed. That is our duty under the law which created the board.

"We are not going to let the traders and speculators dictate to this board, no matter how much pressure they attempt to bring. They will attempt to discredit everything we do or say, but we will not let that hinder our work."

Stone said the board's statement that no more than 5,000,000 bushels of stabilization wheat will be sold in any month during the next year was not a compromise.

"We probably wouldn't have sold any more than that anyway. We are not looking for sales at these low prices," he said.

Rise Predicted

The chairman predicted that prices of wheat will rise just as fast as the world acreage is reduced. He pointed out that Canada will have only a half crop this year, that acreage in Australia has been cut 30 per cent and also substantially in the Argentine, and said these were good signs and would gradually push the world price to higher levels.

"We hope the American farmers will reduce their acreage also," he said, "for that is the only solution."

Stone said the board's recent statement of policy had received a favorable reaction from the farmers. The board had not yet considered changing its policy on its stabilization cotton, but has no cotton for sale at present prices, he added.

BORAH ATTACKS FARM BOARD

BOISE, Idaho, July 2. (AP)—Senator William E. Borah of Idaho, Republican, attacked today the newly announced wheat policy of the federal farm board.

"Nothing could be more unfortunate than this policy," he said. "This surplus of wheat should be taken off the market by a definite announcement that it will be held until the price reaches, say $1.25. At least there should be some definite policy which would take it off the market.

"In view of the awful condition

(Continued on Page 3)

Defense Opens in Death Trial at Texarkana

TEXARKANA, Ark., July 2. (AP)—Denial that John McCall, Bowie county deputy sheriff on trial on a charge of murder for the slaying of George Griffin, had knowledge of the affidavit Griffin made before the United States commissioner naming him (McCall) as a member of an alleged Bowie county liquor ring, was made today by Assistant Attorney General R. G. Waters, the first defense witness.

Jury to Get San Angelo Murder Trial Friday

SAN ANGELO, Texas, July 2. (AP)—Arguments will begin in the morning and by noon or shortly after the jury will get the case of Alva Hill, 23, charged with murder in connection with the death by stabbing of J. R. Kiser here June 10.

There's No Need to Get "All Heated Up" Searching for a Cool Apartment!

With the Record News in your hand every morning and the Daily Times every evening and the "Apartments for Rent" column before you, you can remain calm, cool and collected as you choose a place to live which will give you lasting satisfaction.

WICHITA DAILY TIMES and RECORD NEWS CLASSIFIED SECTION
Call Want Ads Dept., Phone 4391
Until 6 o'Clock Tonight

Cooling Off? Say, They Make the Water Hotter!

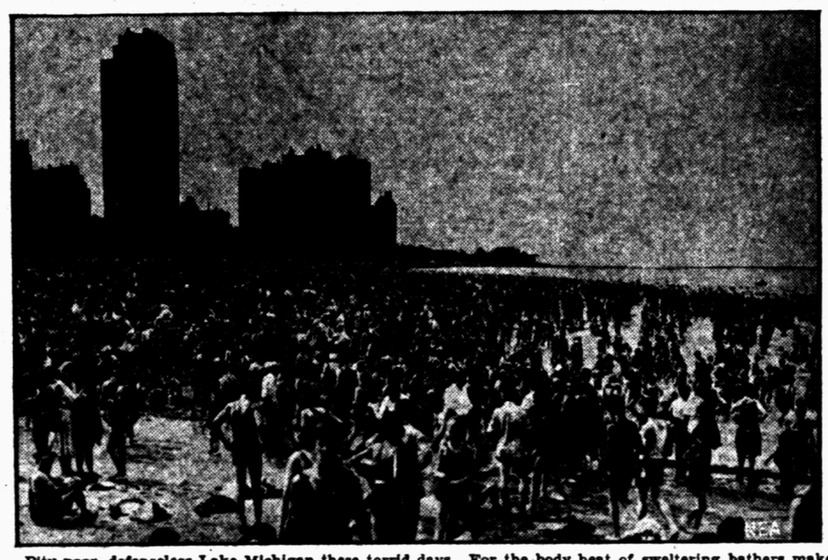

Pity poor, defenseless Lake Michigan these torrid days. For the body heat of sweltering bathers makes the water even hotter! This picture shows thousands of Chicagoans jamming the shore alongside towering skyscrapers in an attempt to obtain relief from the heat wave. Tests revealed that the bathers' body heat raised the temperature of the water near shore by 10 degrees!

Effect of Irrigation on Agriculture Shown in Census for Wichita County

Small Farms Increase Nearly 100 Per cent and Poultry and Dairy Cattle Double; Wilbarger Shows Great Development

The effect of irrigation upon Wichita county's agricultural development is clearly revealed in the preliminary farm census report for 1930, just issued by the census bureau.

There was an increase of nearly 100 per cent in the number of farms in this county during the decade, but with only a nominal increase in the total farm acreage, the gain being due to the small farm development. The extent of this development is indicated by the fact that in 1920 there were only 42 farms of less than 50 acres; in 1930 there were eleven times as many, 464.

The number of dairy cattle more than doubled in the decade, and the number of chickens nearly doubled.

Wichita county was one of comparatively few in Texas in which the total value of farm lands and buildings increased during the decade.

Reports for Haskell, Montague, Throckmorton and Wilbarger counties have also been issued. Montague showed a decline in farm acreage, the others showing gains.

Wilbarger county's agricultural gains during the 10-year period were remarkable. The number of farms increased 73 per cent, and the acreage in cultivation was almost 100 per cent larger.

All of the Northwest Texas counties gained appreciably in number of dairy cattle. Most of them gained in poultry. All of them showed fewer hogs. In all of them except Wichita the increase in rented farms was proportionately greater than the total number of farms.

Wichita county had 750 farms in 1920, and by 1925 this number had increased slightly, to 786. In 1930 there were 1432 farms, an increase of 91 per cent.

Total farm acreage was 308,946 in

(Continued on Page Seven)

RISING WATERS DROWN THREE

Tourist Car Trapped by New Mexico Flood

TUCUMCARI, N. M., July 2. (AP)—A wall of water, sweeping down from the mountains through an arroyo, struck an automobile load of tourists from Fullerton, Calif., five miles from Tucumcari today, drowning three.

Three persons were drowned when the onrush of water from recent heavy rains in this section overtook the car in which they were crossing a dry creek bed.

The dead are Mrs. Loma Wicks, 36, her daughter, Mrs. J. A. Todd, 20, and Mrs. Too Todd's child, 1.

J. A. Todd, 25, and Winifred Wicks, 12, escaped.

All were from Fullerton, Calif. They were en route home from a vacation with relatives in St. James and St. Joseph, Mo.

A large number of residents of this community were searching for the bodies tonight, but success is believed doubtful, since they may have been washed into one of the deep holes of water along the flooded creek bed.

Chinese Bar Scientist From Desert Expedition

PEIPING, China, July 2. (US)—Roy Chapman Andrews, noted American anthropologist, today characterized Chinese officials' ban on his contemplated return to the Gobie desert as an infringement of international scientific usage.

Andrews was organizing his expedition into the Mongolian desert region when word reached him that the Chinese government's commission for the preservation of antiquities had barred him from returning to the scene of his many startling finds bearing on man's prehistoric past.

Fire Destroys Unit Of Greenville Mill

GREENVILLE, Texas, July 2. (AP)—Fire razed the feed unit of the Kimball Milling company plant at Wolfe City last night, damaging property valued at approximately $75,000. The fire also burned a box car on the railroad siding and damaged the power lines of the Texas Power and Light company.

Four Children Wounded As Officer Shoots Dog

WEST ALLIS, Wis., July 2. (INS)—Four children, ranging in age from 5 to 10 years, were accidentally wounded here today by blasts from a shotgun, wielded by Policeman Henry Billard in his act of killing a mad dog.

The slugs from the shotgun struck the four children, one of them a 5-year-old girl, as they ran out into the middle of the street to witness the killing of the dog.

Texas Bar Association Marks 50th Anniversary

GALVESTON, July 2. (AP)—The Texas Bar association came back to its birthplace today to celebrate its golden anniversary with a four-day convention attended by lawyers and judges from all parts of Texas.

TRIAL CONTINUED

TEXARKANA, Ark., July 2. (AP)—The trial of Travis Norwood, 30, on a charge of conspiracy to rob in connection with the kidnaping and wounding of R. W. Hanks, Redwater banker, last December, was continued indefinitely in Bowie county court today.

HEAT SCORCHES WICHITA AREA

103 Degrees Here and 104 At Altus, Okla.

Sizzling temperatures, in some towns setting new records for the season, and beneficial showers on the South Plains were reported over Northwest Texas and Southern Oklahoma Thursday by Record News correspondents.

Rains on the South Plains will prove valuable to row crops, but will delay the wheat harvest. Predicted relief from the heat and drouth, approaching the severity of last summer's torrid weather, failed to materialize generally Thursday. The temperature in Wichita Falls reached a new season record of 103 degrees, one degree higher than the record of Tuesday. The barometer remained low, the reading reported by the Texas Electric Service company bureau being 28.70.

Altus reported the highest temperature of the section, 104 degrees. Considerable suffering was reported in that area. On the South Plains, the rains served to cool the atmosphere, but the temperature over that section was reported at over 90 degrees. Floyd county received the best rain, reporting a total of one and one-half inches in some sections. Floydada, however, only received one-tenth of an inch.

Rain fell early Thursday morning at Dalhart, and continued at intervals until noon. The rain will be beneficial to corn and other row crops, it was said.

At Mangum, Okla., showers late in the afternoon broke a four weeks' drouth and brought relief from the high temperatures.

HEAT WAVE REPORTED MOVING EAST

The heat wave that scorched the Middle West more than a week moved eastward Thursday into the Appalachian region.

Western Pennsylvania, Western New York and parts of Ohio, West Virginia and Kentucky felt the scourge of a pitiless sun as the central states grew comfortable again under clouded skies and occasional showers. It was still hot in most of the Southwest.

Thunderstorm conditions moving down the Atlantic seaboard gave some relief and threatened to break up the heat wave before it reached the coast.

Thermometers in the middle West that had held monotonously to 90

(Continued on Page Two)

Heirs Disappointed When Estate Proves a Myth

NEW YORK, July 2. (US)—Fifty "heirs," expectantly seeking an $850,000,000 lost estate of a George Buchanan in Brooklyn, were doomed to disappointment today. After a thorough search of his records for the past century, Surrogate Wingate announced there never was such an estate. Only one Buchanan is listed in the surrogate's records. He was a William Buchanan and died intestate in 1897.

Mob Burns Monastery After Anti-Religious Talk

CORUNA, Spain, July 2. (AP)—Surging out of a bull ring through the busiest section of the city, a mob of several thousand set fire to the San Jose monastry of the Capuchin order of Catholic priests tonight.

They had met during the afternoon and listened to orators denouncing what they called the "reentry of the religious orders into Spain."

TRAINS CUT OFF

AUSTIN, July 2. (AP)—The railroad commission today authorized the Southern Pacific to discontinue trains 221, 222, 223 and 224 between Spofford and Eagle Pass and to substitute therefor round trip mixed train service with San Antonio-Eagle Pass Pullmans.

Wichita Falls Fight Victim Wages Losing Battle Against Injuries

H. Clay Dennis, 43, who was seriously injured in an affray late Wednesday night, was not expected to live through the night, according to attendants at the Wichita General hospital shortly after midnight Thursday.

The man showed slight improvement late Thursday afternoon but as the night hours wore on, his condition grew worse.

He sustained a severe fracture of the skull in the fight, which occurred at the Curren Candy company, 121 North Burnett.

W. E. Yarbrough was placed under $30 bond after he and C. F. Curren, proprietor of the candy company, had reported to police station. Curren took Dennis to the hospital after separating the combatants.

Yarbrough, in an oral statement to Mike Anglin, assistant district attorney, said that a baseball bat was used when Dennis appeared to attempt to get hold of a gun in a desk drawer at the office. Both men were salesmen for Curren. The affray was said to have ensued when the two argued about an alleged infringement of one on the other's territory.

BOARD AGREES ON NEW OIL CURB ORDER

Action Expected Today After Conference With Pat M. Neff

FOLLOWS UNIT BASIS

Sterling Promises Special Session to Put Teeth In Ruling

AUSTIN, July 2. (AP)—Lon A. Smith, railroad commissioner, said today a majority of the commission had tentatively agreed on a new oil proration order for East Texas, but its issuance would be withheld to give Commissioner Pat M. Neff further opportunity to study it. It was indicated an order would be issued tomorrow.

The tentative order would limit the production of the field this month to 250,000 barrels daily and would become effective immediately. It was a modified form of the Cranfill or East Texas plan, which most operators had been following voluntarily since June 20.

Unit Basis

Proration would be on a unit basis, with 20 acres comprising a unit. R. D. Parker, oil and gas supervisor of the railroad commission, estimated there approximately 800 units which would mean an allowable production of slightly more than 300 barrels from each unit.

Where there were two or more wells on one unit, these wells would be allowed a combined production up to 750 barrels, to be determined by an East Texas advisory committee of five. Where there was only one well on two or more units, this well would be permitted a production of two units. In either case, the additional oil would have to be taken in such a way as not to drain neighboring property.

90-Day Limit

The order would be for 90 days, but the field allowable would be subject to change after the first month.

Each new well would be allowed 100 barrels pending new schedules, which would be issued every 15 days. Then the new wells would be given their proportionate part of the 250,000 barrels.

The order prohibited railroads as well as pipe lines from transporting oil produced in violation of it and directed all common carriers to take oil ratably.

Injunction Threatened

At least one attorney was here to file an injunction suit as soon as the order should be issued to restrain the commission from enforcing proration against four Rusk county wells.

Gov. Ross S. Sterling today reiterated his belief that operators would not obey the new order and that a special session of the legislature would be necessary to give the regulatory commission power to enforce its rules. He indicated that a call for a special session might be issued next week.

Fraternity May Sever Connection With Schools

DALLAS, July 2. (AP)—Phi Sigma, national social fraternity, which opened its biennial convention here today will probably take action on the question of severing its high school connections, President Tom Odom of Los Angeles said.

Odom said that 95 per cent of the organization's 6,000 members are young business men and that the tendency is to accept members irrespective of their school affiliations.

Miners Dig to Reach Burning Oil Well Source

KILGORE, Texas, July 2. (UP)—Four Oklahoma miners, employing air drills, today directed the digging of a tunnel to a point below the surface of Bell and Graddy's burning oil well near here.

The miners were tearing through rock to reach the hole where a connection will be made to turn off the flow of oil. The tunnel today was seven feet high and six feet wide.

France Prepares Answer To 'Vest-Pocket' Cruiser

PARIS, July 2. (AP)—New life was given tonight to the French government's proposal to build a battleship immediately as a reply to Germany's new "vest-pocket" cruiser Deutschland.

The senate approved Naval Minister Dumont's plea for the right to introduce as soon as possible a bill for laying down a battleship of the line.

Two Killed as Bomb Explodes in Rome Station

ROME, July 2. (US)—Explosion of a bomb in the Rome railroad wards today killed two men, one a Fascist militiaman, and seriously injured another.

The bomb exploded when guards opened a freight car which had come from France. The government attributed the outrage to anti-Fascists.

LAWS OUSTED

AUSTIN, Texas, July 2 (AP)—Bruce Bryant, first assistant attorney general, today held several more local laws unconstitutional.

New York Gobbles New Thrill In Uproarious Tribute To Post, Gatty

By DOROTHY ROE

NEW YORK, July 2. (US)—A little dazed by their brand new status of heroes, Wiley Post and Harold Gatty, the speediest world travelers of history, were caught in the maelstrom of one of New York's noisest welcomes today.

Uptown and downtown, by land and water, from the Ritz to the Battery cheering thousands stood in line to catch a glimpse of the two unassuming men who made an epic of speed by flying around the world in eight days.

Because the city's conquering heroes always are landed at the Battery in the city's official welcoming boat Macom, the weary fliers, who made their time-shattering flight on 15 hours of sleep, were escorted from the Ritz long before they were ready to leave their beds this morning, were driven to the flag-decked Macom and taken to the Battery to travel the traditional course of celebrities.

Mrs. Gatty Arrives

Thousands were waiting at the Battery as the two world-girdlers and their wives entered the official cars for the parade up Broadway.

Mrs. Gatty, who arrived at 8:40 this morning after racing by plane from Los Angeles to greet her husband, clung close to his arm, and smiled proudly into his eyes. She was dressed in a smart sports costume of white—white polo coat, white beret and white frock.

Mrs. Post, the reserved 21-year-old wife of Wiley Post, was rested and refreshened today after the strain of waiting, and there was no break in her dignity and poise as her big brown eyes looked in wonder on the cloud of ticker tape, the brass-lunged crowds, the typical New York show put on in honor of her farm-boy husband and his comrade.

Through the narrow canyons of lower Broadway, where lunch hour crowds jammed every vantage point, the heroes rode.

Post Grins

Post, who could hear little of the pandemonium of welcome because of a slight deafness increased by eight days of the roar of the motors of the Winnie Mae, seemed bewildered at first at sight of the swirling gulch filled with humanity. But then he grinned broadly, took a firmer grip on the hand of Mrs. Post, and gave himself up to enjoyment of his big day.

Gatty, the more talkative of the two, appeared completely overwhelmed by the magnitude of the tribute, and made the trip from the Battery to city hall in awe-struck silence.

At city hall the fliers were ush-

(Continued on Page Two)

Grain Prices For Wichita Area Towns

Wichita Falls
Wheat 32 cents; oats 18 cents.
Barley 22 cents.

Oat prices decreased on local markets Thursday from 20 cents to 18 cents, while wheat quotations remained steady after a decline earlier in the week occasioned by the decision of the federal farm board to release 5,000,000 bushels per month.

Both wheat and oat prices at markets in Wichita area towns were consistent Thursday.

Receipts remained even on wheat, although oats and barley continue to be held.

Olney
Wheat 32 cents, receipts 5,000 bushels; oats 18 cents.

Seymour
Wheat 32 cents, receipts 7,000 bushels; oats 18 cents.

Floydada
Wheat 33 cents; oats not quoted.

Altus, Okla.
Wheat 38 cents, receipts 4,000 bushels; oats 18 cents.

Frederick, Okla.
Wheat 36 cents, receipts 4,500 bushels; oats 20 cents.

(Reports by Record News Correspondents)

TEXANS HOPE TO HOP TODAY

Takeoff on Tokyo Flight Depends on Weather

SEATTLE, July 2. (UP)—Another transpacific flight attempt will be started tomorrow if weather conditions are favorable.

Reginald L. Robbins, 28, and H. S. Jones, 36, hope to take off here early tomorrow in their Lockheed-Vega monoplane Fort Worth for a non-stop, refueling flight to Tokyo to qualify for a $25,000 prize offered by a Japanese newspaper.

They arrived here yesterday after a flight from Boise, Idaho, to which point they had flown from Fort Worth Tuesday. They spent much of the afternoon and evening going over maps and working out their proposed route.

Robbins said he hoped to reach Japan some 51 to 55 hours after leaving Seattle. They proposed to follow the Pacific coast line to Seward, Alaska, then swing north to Fairbanks, following the route of the Alaska railroad, refuel in the air over Fairbanks, fly west to Nome, refuel again, then turn southwest across Bering sea and along the coast of Kamachatna, over the Chrishima Islands, to Japan.

A tri-motored plane piloted by Jim Mattern and Nick Greener will precede the Fort Worth to Fairbanks and make the refueling contacts there and at Nome. Mattern and Greener arrived at Edmonton, Alberta, last night on their way to Fairbanks.

Pi Delta Koppa Elects New Officers at Meet

The local chapter of Pi Delta Koppa fraternity met Wednesday evening at the home of the president, Bill Doty, and elected the following officers to serve until January: President, Bill Doty; vice president and treasurer, Joe Moss; secretary, Charles Aston; corresponding secretary, Herman Druce; master of ceremonies, Harry Stanfill; guard, Joe Pitman.

Several of the members made plans to attend the 26th annual conclave of the grand chapter, to be held in St. Louis in August. This is a convention composed of delegates from every chapter in the United States.

Announcement was made of the pledging of Robert Carey, 1611 Tenth street, and Henry Berry, 302 Adams street.

All members and their friends will attend a watermelon feed to be held Friday evening.

Famous Scientist Dies Suddenly

MADISON, Wis., July 2. (AP)—Dr. Stephen Moulton Babcock, whose test for determining butter-fat content of milk is the base around which the modern dairy industry is built, was found dead in his modest home today. Death had come last night. He was nearing his 88th birthday.

A neighbor woman and a fellow scientist, Prof. E. B. Hart of the University of Wisconsin, found Dr. Babcock's body. The veteran agricultural chemistry experimenter had slid from his chair and fallen dead on the floor.

Vet Bonus Met Actual Needs, Survey Shows

OKLAHOMA CITY, July 2. (UP)—More than 80 per cent of former Oklahoma service men who have obtained loans on their adjusted service certificates were in actual need of funds for personal and family necessities, Maj. Harry Gilstrap, regional veterans' bureau manager, revealed today.

The officer completed a survey of the 35,000 veterans in the state and the Texas Panhandle who have received about $13,000,000 since March 2.

Cold Protection System Gets Record Results

ITHACA, N. Y., July 2. (AP)—A 53 per cent reduction in frequency of colds among a group of 15 Cornell women students is the latest record of using scientific knowledge to reduce the common cold.

Seventy five Cornell men taking the same treatment showed a reduction of 42 per cent. This is the second successful year in offering cold protection to cold susceptibles at Cornell.

Leaky Joint to Delay Bailing Of Shappell Deep Test For Few Days

By JIMMIE MAXWELL
Record News Oil Editor

A leaky joint which developed water trouble at a depth of 2,400 feet caused a delay in the bailing of the 3,815-foot sand in the Shappell Oil company's No. 1 W. P. Ferguson test in north Archer county.

The well, the most important deep test now under way in the district, last week picked up a sandy lime at a depth of 3,814 feet. This was cored into about two feet and showed a saturation of oil. Pipe was set and cemented and preparations were made to drill out the plug and bail some time Thursday. During the wait for this cement to set a small amount of water began seeping in from above and an examination revealed at 2,400 feet the source. Work of re-cementing was started and later the water menace was shut off. The owners announce that operations will be resumed Tuesday or Wednesday.

In the event of a well being secured, a three-mile extension to the 3,800-foot sand will be made, as the Shappell location is that distance to the southeast of the Deep Oil Development company's No. 1 Munger well north of Kemp City. Progress is being watched with the keenest interest in this part of the district.

FRANCE YIELDS STAND AFTER LONG PARLEY

Compromise Agreement on Hoover Plan Awaited Hourly

NATIONS OPTIMISTIC

Official Announcement Withheld Pending Final Accord

(Copyright, 1931, by The Associated Press)

PARIS, July 2. (AP)—Settlement on a very favorable basis of the Franco-American negotiations centering about President Hoover's proposed war debt holiday tonight was expected shortly.

Although no official announcement was likely before tomorrow, it was learned from reliable sources that an agreement had been reached on certain of the outstanding issues on which the French and American viewpoints disagreed.

This information was that France had agreed to give Germany more than five years to refund a loan based on the unconditional reparations and than ten or more years probably would be granted.

France Reconsiders

France also was said to have reconsidered her suggestion that some of this money be loaned to Jugoslavia and other small European nations whose needs would be provided for by other means.

It was learned also that France and Great Britain are approaching an agreement on the question of the guarantee fund under the Young plan. This was one of the points about which France was most concerned.

A conference scheduled for tonight between Secretary Mellon and the French representatives in the negotiations was postponed this afternoon so Mr. Mellon and Ambassador Edge might confer with Washington on counter proposals submitted officially by the French government.

Britain Has Plan

An announcement by Great Britain of her "willingness" to call a conference of the most interested nations had no apparent effect on the determination of the French and American representatives to continue their negotiations, particularly as the nations referred to in the Britain offer are signatories to the Young plan of which the United States is not one.

SUDDEN OPTIMISM HITS WASHINGTON

WASHINGTON, July 2. (AP)—Strong indications that France and America were approaching an agreement satisfactory to each on a debt moratorium plan were evident tonight in official circles.

After a transatlantic telephone

(Continued on Page 3)

K. C. Abandons Italian Children's Playgrounds

ROME, July 2. (INS)—The Knights of Columbus today decided to abandon the children's playgrounds which they operated for the children of Rome, but which were ordered closed recently when the Fascist government dissolved all Catholic youth organizations in Italy.

The decision to abandon the grounds followed five weeks of vain effort to induce the Italian government to permit the reopening of the grounds.

'Night Riders' Held in Attack on Mexicans

NEWPORT, Ark., July 2. (AP)—Six men were imprisoned here today and four others were sought on charges of night riding in an attempt to frighten a group of Mexican laborers from this vicinity last night.

Officers said the Mexicans were brought here last week by a shipping company to work during the vegetable season and residents objected to their employment while many citizens of the community were out of work.

WEATHER

WEST TEXAS—Mostly cloudy, occasional showers in north and west portions Friday and possibly Saturday.

OKLAHOMA—Cloudy, scattered showers in south portion Friday; somewhat cooler in east and south portions; Saturday, unsettled, possibly showers in extreme west portion.

EAST TEXAS—Mostly fair in south and local thundershowers in north portion Friday and Saturday; slightly cooler in north portion Friday. Light easterly to southerly winds on the coast, becoming variable Saturday.

Weather conditions in Wichita Falls and vicinity during the 24-hour period ending at 5 p. m. Thursday were reported by the Texas Electric Service company bureau as follows:

Maximum temperature	103
Minimum temperature	70
Temperature at 5 p. m.	103
Precipitation, none.	
South wind.	
Clear.	
Average wind velocity	5
Maximum wind velocity	8
Barometer	28.70

GOTHAM HAILS WORLD FLIERS

Post, Gatty Overwhelmed In Acclaim

(Continued From Page One)

ered immediately to the aldermanic chamber, where Mayor Walker waited to extend to them the official welcome of the city.

Medals Presented

Two gold medals, hastily prepared when the success of the daring circumnavigators of the globe became certain, were presented to the new heroes of the day, and the party was whirled back to the Ritz for luncheon.

The chamber was draped with flags. Military and police escorts stood at attention as the fliers entered.

Mrs. Gatty and Mrs. Post were presented to the assembly. Both were greeted with applause.

Dr. John H. Finley presented the fliers. Then followed Mayor Walker's address of welcome in which he remarked that the Winnie Mae became Winnie Must over Russia and Winnie Did when she landed at Roosevelt field.

Heroes Speak

Post and Gatty spoke only briefly, while their wives beamed.

Then the parade moved on uptown.

Mrs. Gatty, young dark-eyed and pretty, was torn between tears and delight as she arrived at the Pennsylvania station this morning. She wanted to cry, because the plane in which she was rushing east was detained at Pittsburgh last night by storms, and she couldn't realize her cherished ambition to be at Roosevelt field when the Winnie Mae dropped out of the clouds.

Waked With Kiss

And she wanted to laugh, because the young man to whom she staked her future had proved to a friendly world his daring and his worth.

"Right now I am going to my husband and kiss him," she announced as she stepped from the train.

And that is exactly what she did.

The weary Gatty was still asleep when his wife tiptoed into his bedroom at the hotel, and wakened him with a kiss.

A little later she was back in the sitting room of the suite, while her husband indulged in a shower and a shave.

"I was never happier," she said. "I think the first thing he asked me was 'How are the kids?' and I said how glad I was that they got home safely. He didn't look so tired or sleepy. It's amazing how well he stood the trip."

After the luncheon the fliers were free for one of their rare chances for a nap, until 8 o'clock tonight, when they were guests of honor at a dinner given by the manufacturers of their plane and motor. The 150 guests included Lindbergh, Chamberlain and Balchen.

The airmen are scheduled to fly to Washington on Monday to be luncheon guests of President Hoover at the White House.

LINDY STUMPED

NEW YOFK, July 2. (AP)—Colonel Charles A. Lindbergh, who also flew across the Atlantic once, had a hard time today getting into the luncheon to the globe fliers, Post and Gatty. Lindbergh strode up to the door of the ballroom. The doorman barred his way.

"Where's you invitation?" he asked.

"I am Colonel Lindbergh," the flier explained.

"You can't get in without an invitation."

Lindbergh began fumbling in his pockets for the invitation. At that moment some members of the reception committee approached, apologies were made, and the famous flier was ushered in.

DEATHS

E. K. KUYKENDALL

Funeral services for E. K. Kuykendall, 72, of Marathon, Texas, scheduled here Thursday, were postponed until 2 o'clock Friday afternoon, when they will be held from the chapel of the Hines mortuary. The Rev. W. D. Bratton, rector of the Church of the Good Shepherd, will officiate. Mr. Kuykendall died at a hospital here Wednesday morning.

E. F. VICKERS

The body of E. F. Vickers, 76, Bowie school teacher, who died at a hospital here Wednesday, was forwarded Thursday by the Hines mortuary to Bowie, where funeral services will be held. Mr. Vickers had been in Wichita Falls several days before his death and had been receiving treatment.

Friday—last day of our 38th Anniversary Sale—have you taken advantage of the many splendid values offered? P. B. M. Co.—Adv.

REPEATER

Present Childress Mayor Has Held Post Many Times

CHILDRESS, Texas, July 2. (AP)—J. W. Mitchell of this city claims some kind of record. Since the founding of Childress 40 years ago, he has held the office of mayor almost one-third of the time, having been elected three different times, not counting re-elections to succeed himself. The city has had only 12 mayors in 40 years.

Machine Gun Barrage 'Gets' Another Gangster

CHICAGO, July 2. (US)—For the sixth time in the last two weeks gangland guns spoke today. John ("Red") Carr, notorious hoodlum and murder suspect, was the victim. Standing on a street corner, where he evidently had been "put on the spot," Carr was not given a chance.

A sedan occupied by two or three men drove up. Carr literally was hurled backward by the swift stream of machine gun bullets which they directed at him.

Estranged Husband Sought in Shooting

DALLAS, July 2. (AP)—Officers tonight continued their search for the estranged husband of Mrs. Kathleen Achilles, 39, wanted in connection with the shooting and wounding Mrs. Achilles and J. W. McCulley, 44, at a street car stop here early today.

The man's relatives told officers they believed he planned to hie himself somewhere, and then take his own life.

Baby Fatally Burned When Gasoline Explodes

FARMERSVILLE, Texas, July 2. (AP)—Gene Catherine Wygal, 2-year-old daughter of Mr. and Mrs. Gene Wygal, was burned to death here today when a gasoline explosion ignited her clothing.

Amarillo Sets New Wheat Receipts Mark

AMARILLO, Texas, July 2. (AP)—A record for one day's receipt of wheat by the Amarillo Grain exchange was set today when 434 cars were received. The former record, established in July, 1929, was 399 cars.

The Panhandle crop was being harvested at the rate of two million bushels a day until recent rains halted harvest activities in many localities.

Three Negroes Billed In Dairyman's Death

HONDO, Texas, July 2. (AP)—John Green, 17; Ernest Johnson, 20, and Ora Dillard, 21, all negroes, were indicted today by a special Medina county grand jury for the murder of Frank Kempf, Devine dairyman, June 15.

AUTOMOBILE FIRE

Slight damage was caused by fire to an automobile at the K-K garage, 603 Scott, shortly after midnight Thursday morning, according to the report of fire officials. The blaze, however, had been extinguished when fire equipment arrived.

FIRE DESTROYS LUMBER

Lumber valued at $10 was destroyed by fire early Thursday night at the home of H. B. Riley, 3309 Avenue Q, when grass in the yard caught fire, according to fire officials. The lumber was stacked in the yard. Origin of the blaze was not learned.

PIONEER DIES AT OLD GLORY

J. H. Baldwin Succumbs To Heart Attack

Special to The Record News

STAMFORD, Texas, July 2.—J. H. Martin, 75, pioneer landowner and friend of the farmer for many years, succumbed to a heart attack in his home at Old Glory, 30 miles northwest of Stamford, at 8 o'clock Thursday night.

As operator of a gin and owner of extensive lands, Mr. Baldwin has fought the farmer's battle through a long career here. Funeral services will be held from Honey Grove, but arrangements were not complete Thursday night.

Survivors include the widow; a son, Marshall; and a daughter, Miss Blanche Mahoed.

Funeral Conducted For Port Arthur Fire Victim

PORT ARTHUR, Texas, July 2. (AP)—Damage in a waterfront fire at the Gulf Refining company's docks here last night, which destroyed the barge Shenango, loaded with gasoline, gutted the tanker Gulf of Mexico and scorched another tanker, the Currier, as well as damaging the docks and destroying several smaller craft, will not run as high as the $500,000 estimate origmally set, Chas. H. Stephenson, plant superintendent, said tonight.

Funeral services were held this afternoon for D. S. Achee, who was injured fatally in the explosion and died several hours later.

Little Railroad Files Rock Island Complaint

AUSTIN, July 2. (AP)—The railroad commission said today that at its next term beginning July 14 it would consider a complaint filed by the Sanford and Northern, a new one and one-half mile railroad in Hutchinson country in the Panhandle, against the Rock Island, its connection at Sanford.

The little road, which runs to Riverside, where a gravel pit is located, claimed the Rock Island would not give it box cars and would not divide the freight revenue.

Warden Thinks Convicts Drank Embalming Fluid

HUNTSVILLE, Texas, July 2. (AP)—Although he had not completed his chemical analysis of the viscera of a convict who died in the prison here Monday after a drinking bout behind the walls, Dr. W. W. Coulter said late today the man died of alcoholic poisoning. He said evidences of wood alcohol were found.

After an investigation Warden W. W. Waid said an eight-ounce bottle of embalming fluid was missing from the prison morgue and he believed the men had drunk that.

World's Waterpower Doubled in Ten Years

WASHINGTON, July 2. (US)—Developed waterpower of the world has doubled in the past 10 years, standing at 46,000,000 horsepower at the end of 1930, the interior department announced today.

Of this amount 21,800,000 horsepower is in North America, 902,000 in South America, 18,400,000 in Europe, 4,000,000 in Asia, 33,000 in Africa, and 370,000 in Oceania.

Wanted to Buy
Good Settled Production
Must Be Priced Right
Box 96, care Times

Judge Discouraged As Oversized Boy Keeps on Growing

LOS ANGELES, July 2. (AP)—As far as Superior Judge Lester W. Roth is concerned Adolph Roome Jr., 14, who is more than six feet tall and weighs 225 pounds, can keep right on growing.

The court refused yesterday to take further action in a custody contest between the youth's parents, arising from the boy's abnormal growth.

At a previous hearing, the boy was ordered to submit to medical treatments prescribed by his father, a physician, so the growth might be stopped. He was left with his mother. The boy refused to submit to the treatments and the mother said she was neutral and would let the boy follow his own desires.

The father sought to have Mrs. Roome cited for contempt of court and asked the boy's custody.

Drama Expert Opens Free Lectures Here

Instruction in the art of acting and advice in directing theatricals were given those interested in drama Thursday night at the Memorial auditorium by Charles F. Wells, representative of the American Recreation association brought here by the park department.

The next class in dramatics will be conducted by Mr. Wells at the auditorium at 9 o'clock Friday morning. At this time discussion will be made on make-up, costuming and effective lighting. All persons interested in dramatics are invited to attend the classes, which are free, it was said.

One hundred pairs men's pajamas $2.50 to $5.00 values at one-half price. P. B. M. Anniversary Sale.—Adv.

Midwest Heat Wave Broken

(Continued From Page One)

and 100 degree readings for a week fell down to 70 and 80 Thursday.

Heat deaths totaled more than 1100. Forty-four died in Chicago, many of them stricken on previous days; Cleveland added five more; St. Louis where the official temperature Wednesday was 104, reported 10.

The general forecast issued by the United States weather bureau said mostly fair weather with moderate temperatures was indicated for Thursday night and Friday in the central states, preceded by local showers over portions of the Great lakes and Ohio valley regions.

Relief was slow in coming to the Southwest. Showers cooled off parts of Northern Oklahoma but most of the state was still hot. Rain brought some relief to West Texas but other sections of the state continued to sweiter.

DEATHS IN CHICAGO TOTAL 212

CHICAGO, July 2. (US)—The heat wave that seared the country was disappearing in the East tonight. In the Middle West, where it exacted a death toll of scores of lives, it had been fully broken during the day.

Highest temperature here today was 81 compared with 102 on the streets yesterday.

Since the heat wave struck Chicago June 23 a total of 212 persons died here alone. There were hundreds of prostrations, many of the victims being still confined to hospitals.

Estimates place the total dead for the country since the heat wave made its appearance in the Dakotas on June 19 at between 700 and 800. Animal life was stricken as by a plague.

The low pressure area that brought relief to Chicago early today developed in the Northwest southeastward was very slow. Tonight its center was estimated to have reached Southern Indiana.

Hit-And-Run Drivers Sought by Officers

Two cases of hit-and-run collisions, both occurring within a few minutes of each other, were investigated shortly before 9 o'clock Thursday night by police. In each instance the hit-and-run driver left his automobile and ran. No injuries were sustained by persons involved in the accidents.

One of the hit-and-run drivers was lodged in the city jail after being captured by Ellis Summers and A. L. Stubblefield, detectives, a few minutes after a collision occurring at Eleventh and Brook streets.

The second driver, a negro, was sought by police Thursday night after his automobile collided with the car driven by Lucile Elkins at Harrison street and Avenue D.

Both automobiles of the first collision were heavily damaged.

Officers investigating the accidents were, in addition to Summers and Stubblefield, Tom Poe, Ed McDonald and Herbert Pogue.

Choose from these grand summer fashions a new "outfit" for "over the 4th" trip. P. B. M. Anniversary Sale.—Adv.

WATCH AND CLOCK REPAIRING
Prompt, Efficient Service, Reasonable Prices
W. A. BABER
19 Years in Wichita Falls
811 Scott Phone 2-1011

Big Crowd Hears Vaudeville Bill

Approximately 4,000 persons attended the free vaudeville program which was presented by the Shriners on the lawn of the Memorial auditorium Thursday evening.

One of the features of the entertainment was a group of selections by the Shrine band, while George Taylor gave several vocal selections, accompanying himself on the guitar. L. R. Thurman also gave several vocal selections.

AIR BUDGET

WASHINGTON, July 2. (US)—The French air budget for the new fiscal year totals $86,428,000, an increase of more than $7,000,000 over the preceding year, the commerce department was advised today.

CLOSING NOTICE
JULY 4TH (SATURDAY)
All Members Wichita Falls Insurance Exchange Will Be Closed All Day Saturday
GREEVER-KEMP & CO.
ROBBINS COMPANY
WILLIAMS-DWYER CO.
MYTINGER & WALKER
MAPLES & COOPER
BALDWIN MONTGOMERY INSURANCE AGENCY
CRAFT & CO.
C. Y. TULLY COMPANY
J. L. JACKSON INSURANCE AGENCY
LANGFORD & HOOKER
JULIAN IVY INSURANCE AGENCY
STAMPFLI & BROWN
FEATHERSTON, HAWKINS & VAGUE
"Good Insurance Truthfully Represented and Serviced"

Mellow, mild tobaccos that need no parching

ANY tobacco expert will tell you that parching would ruin the flavor of the choice Turkish and mellow Domestic tobaccos of which Camel cigarettes are blended.

Heating to that extent is an emergency measure resorted to only as an attempt to take part of the bite and burn and sting out of harsh, strong tobaccos.

We do everything to bring you Camels in factory-fresh condition, preserving for your enjoyment the natural moisture together with the rich, rare flavor and aroma of those choice tobaccos.

That's why Camel smokers hold so persistently to Camels. They simply can't enjoy the stale, flat smoke from dried-out, moisture-robbed tobacco.

You see, every Camel package is now a humidor that excludes dust and germs and guarantees factory-fresh Camels to every smoker.

If you are not a Camel smoker, switch over for just one day. After you have discovered how mild, how cool they are to your throat, then leave them for stale hot smokes—if you can.

Tune in CAMEL QUARTER HOUR featuring Morton Downey and Tony Wons—Columbia Broadcasting System—every night except Sunday

Don't remove the moisture-proof Cellophane from your package of Camels after you open it. The Humidor Pack is protection against sweat, dust and germs. It delivers fresh Camels and keeps them right until you smoke the last one

CAMELS
NO CIGARETTY AFTER-TASTE
© 1931, R. J. Reynolds Tobacco Company Winston-Salem, N. C.

EVEN when I run into a drenching rain or when a leaky oil line causes my flying suit to get soaked with oil, I know the Humidor Pack will protect my Camels

GAS relieved

What most people call indigestion is usually excess acid in the stomach. Food has soured. The instant remedy is an alkali which neutralizes. But don't use crude helps. Use what your doctor would advise.

The best help is Phillips' Milk of Magnesia. For the 50 years since its invention, it has remained standard with physicians. You will find nothing else so quick in its effect, so harmless, so efficient.

One tasteless spoonful in water neutralizes many times its volume in acid. The results are immediate with no harmful after-effects.

Once you learn this perfect way you'll never deal in any other manner with the headaches, gas, bloating, nausea, dizziness, indigestion, billiousness, etc., due to an over-acid stomach and bowels.

Be sure to get genuine Phillips'. Look for the name Phillips on the bottle. All drug stores—25c and 50c.—Adv.

Attend the Legion Show at the Fairground
LET US SERVICE YOUR CAR FOR THE 4TH
GAS, OILS, WASHING, STORAGE, GREASING, POLISHING, VULCANIZING, ROAD SERVICE
Trade in Your Old Tires on a Set of
GOODRICH TIRES
OUR PRICE IS BEST

KENT TIRE & STORAGE CO.
PHONE 6783 OPEN DAY AND NIGHT 608-18 SCOTT AVE.

FALL DECISION DUE THIS WEEK

Health Report in Hands of District Attorney

WASHINGTON, July 2. (AP)—Albert B. Fall will probably be informed early next week whether he must come to Washington from El Paso to begin his prison sentence.

The report of his examination by army physicians at William Beaumont hospital is in the hands of the district attorney's office here, but no action is expected until Atlee Pomerene, special prosecutor in the case, comes here from Cleveland. Pomerene plans to arrive in Washington next Monday or Tuesday.

Fall, former interior secretary, was convicted of accepting a bribe from Edward L. Doheny and was fined $100,000 and sentenced to a year in jail. After his appeals failed, his physicians said he was not able to come to Washington. The government ordered the examination to settle the matter.

STRATEGY

Suspect Weds State's Star Witness and Is Acquitted

EL PASO, Texas, July 2. (UP)—When Roscoe Couch married the only witness not an accomplice in the case, he won an acquittal on a charge of receiving and concealing stolen property.

W. S. Berkshire, district attorney, asked a verdict of not guilty after it was learned Couch married Lena Boyle, the state's star witness. A wife cannot testify against her husband.

Condemned Man Loses Appeal From Sentence

CARTHAGE, Mo., July 2. (UP)—Judge R. H. Davis of Jasper county circuit court today overruled a motion for a new trial for James Creighton, 27, convicted of murdering Coyne Hatten, prominent Webb City youth.

Judge Davis set July 24 as the date for Creighton's execution. He was sentenced to be hanged.

ASSOCIATED DS STORES

PERKINS-TIMBERLAKE COMPANY
UNINCORPORATED

Special Purchase Sale

Biltmore "Jiffy"

Seat Covers

for Your Automobile

Jiffy seat covers offer personal comfort and cleanliness. They protect the upholstery of the car at points of hardest wear, and they are easily cleaned. Sturdy materials in attractive patterns are used in Biltmore "Jiffy" Slip-on Seat Covers, and 10 minutes is ample time for applying or removing.

One Size, Fits All Sedans, Coaches and Coupes

THE PRICES:

For Coupes, Set $1.98

For Coaches and Sedans, Set $2.98

Main Floor

OKLAHOMA LAW CHANGES DUE

Constitutional Revision Plans Complete

OKLAHOMA CITY, July 2. (UP)—Former plans of the constitutional commission to abolish county judges have been reversed, it was learned today.

The commission, in session again after a month's recess, has decided not to tamper with county courts or justices of the peace.

The 10 constitutional amendments being prepared for recommendation to Gov. William H. Murray for submission to the people were nearing final form today.

Additional Judge

Under the proposed amendments one justice will be added to the supreme court making a total of nine justices in addition to the chief justice. The supreme court amendment provides the state shall be divided by the legislature into three nominating districts but until the legislature acts the governor, chief justice of the supreme court and presiding judge of the criminal court of appeals shall create temporary nominating districts.

The new plan provides for faster disposal of cases with three judges to hear appeals. This means that three cases can be heard at once instead of one as now. Appeal to the entire court for review of the decision of a division may be made within 30 days. The amendment provides all judges be elected on a non-partisan separate judicial ballot.

Changes Listed

Other proposals agreed to for submission to the governor include: Insurance commissioner, charities commissioner, examiner and inspector and chief mines inspector to be appointed by the governor instead of elected; the supreme court clerk to be appointed by joint action of the supreme court and the criminal court of appeals.

Prohibition of the industrial commission granting awards in death cases will be removed by repeal of section 7, article 22, the proposal plans.

Another suggested amendment concerned land holding by corporations for other than corporate purposes. Increase of the time for disposal of land held for other than corporate purposes from the present constitutional limit of seven years to 10 years is the chief feature of this amendment.

Damage Suit Filed In Fatal Accident

Special to The Record News.

DUNCAN, Okla., July 2.—Three children of S. J. Disheroon, 55, farm laborer living near Dixie, filed suit here asking $27,930 damages against E. L. Huddleston, Santa Fe, and the Magnolia Petroleum company, as the result of Disheroon's death after an auto accident near Dixie a week ago.

The suit was filed by M. A. Disheroon, O. O. Disheroon and Mrs. Jessie Mae Thomas, all of Dixie.

Disheroon was knocked down and fatally injured by an auto driven by Huddleston, a Magnolia employe, on the highway near the village of Dixie, in the southeastern part of the county, the petition alleges.

Altus Federal Highway Links With All East-West Thoroughfares

ALTUS, Okla., July 2.—Carlsbad Cavern, United States No. 62 highway is the only highway in the United States which crosses every federally designated highway extending east and west across the country from coast to coast, according to information which has been received in Altus from Carl Giles, chairman of the Oklahoma City Chamber of Commerce.

This news is of particular interest to southwestern Oklahoma since the highway passes through this section of the state, entering Jackson county near Headrick, passing through Altus and Duke and west to the Texas-Oklahoma border line.

Extension Granted

It also crosses all except three of the north and south highways extending from Canada to Mexico or the gulf, Giles pointed out.

Recently extended northeast from Maysville, Ky., to Niagara Falls, N. Y., this route, passing through Oklahoma City, Altus and several other points in Oklahoma, now provides a continuous federal highway from Canada to Mexico and passes some of the country's most interesting and scenic beauty spots and natural wonders.

"The nine east and west highways crossed by the Carlsbad cavern-United States 62 route and the 20 north and south highway provide the most extensive and complete federal system of any highway in the world," Giles said. "On all these major transcontinental highways the traveler must cross United States No. 62.

Route Interesting

"This unique feature of the route, coupled with the many points of interest it passes or traverses, insure for it a popularity for tourist travel unexcelled by any other route in the country. Niagara Falls, Alleghany mountains, Mammoth cave, Ozarks, Oklahoma beauty spots and oil fields, Fort Sill, Carlsbad cavern—there are some of the interesting things to be seen along United States No. 62.

"This highway also is one of the longest continuous United States designations in the country, extending 2,500 miles from border to border."

Altus citizens have done much toward the promotion of this highway, and the proposal of continuation of the highway north to Niagara Falls was made at an annual convention of the Carlsbad Cavern Highway association in this city several months ago when representatives were in attendance from several states of the union, Old Mexico and from Canada.

Napoleon was 27 when he was given command of the army of Italy and 36 when he crowned himself emperor of France.

Do you play golf or tennis? See these playtime frocks, a combination affair with extra skirt—featured at $12.38. P. B. M. Anniversary Sale.—Adv.

TOUGH MELON

Rind Thrown From Car Causes Injury of Truck Driver

The lowly melon rind has risen to the rank of a dangerous instrument!

Jack Hill sustained a cut on the eye from flying glass early Thursday morning when the windshield of his truck was shattered by a melon rind thrown from an automobile occupied by a boy and a girl, according to a report to police.

The injury to the eye was not considered serious. J. J. Asbury, a second occupant of the truck, was uninjured.

SOLUTION SEEN FOR WAR DEBTS

French-American Accord Predicted

(Continued From Page One)

conversation with Secretary Mellon, Acting Secretary Castle of the state department said he was "very optimistic" over the prospects for an accord.

Officials declined to comment on the course the discussions are now following or the exact reasons for their sudden optimism.

U. S. Holds Stand

The two nations are compromising on their divergent views between the American stand for 25 years and the French stand for five years in which suspended German reparations payments would be refunded.

America is firmly maintaining her position that credits established from continued payments of Young plan unconditional annuities must be available only to Germany. The French have been informed that should Jugoslavia, Rumania, and Czecho-Slovakia need credits they can be provided in the usual way.

There were indications as to what was being done on the American stand that credits in the bank for international setlements must be available to the German government for budgetary uses. France insisted such credits should be accorded only to German industry.

Fears Answered

The French sought an adjustment of their demand for relief from guarantee deposits should Germany declare a moratorium in the future.

The American memorandum delivered to the French government yesterday answered this point in part by asserting none would consider France obligated to make the deposits during the one year's moratorium contemplated by the president's plan.

BRITAIN OFFERS CONFERENCE

LONDON, July 2. (AP)—The British government intervened dramatically tonight in discussions of President Hoover's moratorium plan by announcing its "willingness" to hold a conference of the powers chiefly concerned if the negotiations at Paris should break down.

Farm Board Sees Conspiracy

(Continued From Page One)

of the wheat farmer, it is literally ruinous to hold this surplus like a Domocles sword over the market.

"The president is understood to have called for a definite policy, and we get a policy resting on the discretion of the farm board. I don't know of anything that could be more indefinite than that."

PRICE OF 85 CENTS URGED BY CAPPER

TOPEKA, Kan., July 2. (AP)—Another effort by Vice President Curtis and Senator Arthur Capper to obtain from the federal farm board a "clear cut and definite" statement the grain stabilization corporation's wheat holdings would not be sold until the price on the grain reaches 85 cents a bushel at Chicago was announced this afternoon by the senior senator from Kansas.

After a conference with a Western Kansas delegation, Senator Capper said he and the vice president would seek an appointment with President Hoover and the farm board in Washington next Monday and ask for a new statement of policy.

In proposing the 85-cent minimum as a prerequisite for sale of the stabilization holdings, members of the delegation, Senator Capper said, did not contemplate that it should interfere with pending negotiations for sales of wheat to foreign governments.

WAREHOUSE INTERESTS BEHIND MOVE, SAYS HUFF

CHICAGO, July 2. (UP)—Refusal of the federal farm board to withhold its 250,000,000 bushels of surplus wheat from the market has met with approval from farm cooperatives generally, according to C. E. Huff, president of the Farmers National Grain corporation.

"The movement to have the farm board hold all of its wheat was started by warehouse interests," Huff said. "Incidentally, those same warehouse organizations have left no stone unturned in efforts to hamper and defeat the board."

It was estimated unofficially that storage costs on the farm board-owned grain is at least $4,000,000 a month.

The farm board has announced it will confine its wheat sales to 5,000,000 bushels a month, but has refused to give a promise to hold its wheat for any definite period of time.

Cars Refinanced
R-F Finance Corporation
Automobile Securities
819-24 Staley Bldg. Phone 2-2121

RENO BARKEEPS BACK ON DUTY

Taps Turned on Again After Raids

RENO, July 2. (UP)—Pre-Independence Day merrymakers entered Reno speakeasys through cautiously guarded portals today, but they found havens for the thirsty despite a surprise raid by federal dry agents.

All 38 bartenders and night club managers who were caught in the prohibition net were back on duty, their routine interrupted for only a few hours while they appeared before a federal commissioner and posted bail of $2,000 each.

Washington Moves In Red River Toll Bridge Controversy

WASHINGTON, July 2. (UP)—The justice department announced today it had instructed the United States attorney for the eastern district of Oklahoma to bring suit to compel the receiver of the Red River bridge in that district to enforce the establishment of toll charges over the bridge.

Tolls were established several years ago by the secretary of war but enforcement of the order was held up when a suit was brought in the District of Columbia courts to enjoin the secretary from its enforcement.

Suit finally was dismissed but the bridge company allied for a receiver and the complaint is that the receiver has neglected and refused to put the tolls into effect.

Smart sleeveless pastel frocks, cool, practical and will make you look most charming "over the 4th." Attractively priced at $12.38. P. B. M. Anniversary Sale.—Adv.

Auto Loans

—Old loans refinanced.
—More money advanced.
—Easy monthly installments.
—Ten-minute service.
—Reasonable rates.
—No insurance required.

RAY PUCKETT FINANCE CO.
817 Eighth St.

NO ROBBERY

Amarillo Theaters Take Wheat Instead of Ticket Money

AMARILLO, Texas, July 2. (AP)—A bushel of wheat will admit any farmer and his entire family to the theaters in Amarillo on Saturdays during the summer. Local merchants are talking of adopting similar methods of exchange.

TAX TOUR

CORPUS CHRISTI, Texas, July 2. (AP)—Ray Leeman, manager of the South Texas Chamber of Commerce will start on a six-weeks speaking tour of the state July 14, campaigning against the tendency to levy special taxes on natural resources, production and industry.

Kidnapers Free Socialist Leader

CHEYENNE, Wyo., July 2. (AP)—Held a prisoner since Sunday when he was kidnaped at Denver, William C. Stone, 28, secretary of the Socialist party in Colorado, was released by his captors near Cheyenne today and brought to the office of Sheriff George Carroll by a motorist.

Stone told Chief of Police N. E. Tuck of Cheyenne he was released by his captors seven miles south of here. Hhe could give no reason for the kidnaping, Chief Tuck said.

His assailants captured him at Denver, Stone said, in his own car. This they abandoned and forced him into another machine. He said the number of his captors varied but most of the time there were two men with him.

WATERMELONS

ICE COLD 1½c PER POUND

Every Melon Guaranteed Red Ripe and Juicy

BLACKBERRIES
Large Supply — Fine for Canning

Homegrown Tomatoes
Finest in the world but the market price is low, very low. Come and see.

RED SPUDS
A whole carload. They're fine spuds and very cheap. You can afford to buy these and let yours rot in the field.

At Ward's you can find anything in the way of Fresh Fruits and Vegetables at the lowest prices at

FARM RELIEF HEADQUARTERS

1001-3 Ohio

East Side Street

ASSOCIATED DS STORES

PERKINS-TIMBERLAKE COMPANY
UNINCORPORATED

Low Price Without Quality Is Not Economy

You can't buy goods on the basis of low price alone — quality comes into the picture and the two together determine value.

Prices are lower, it's true, lower than they have been in many years, but this great store is mindful of the inferior merchandise that is thrown on the market in times such as these.

Hence our buyers are continually searching the markets to bring to you standard high quality merchandise at the very lowest prices.

With the quality right—the prices lowest since pre-war days—and every article backed by Perkins-Timberlake Company's positive guarantee of satisfaction — it's an opportune time to Buy. Buy what you need NOW.

Our store will remain closed all day Saturday, July 4th.

Declare your Independence

July 4th *from Tire Troubles!*

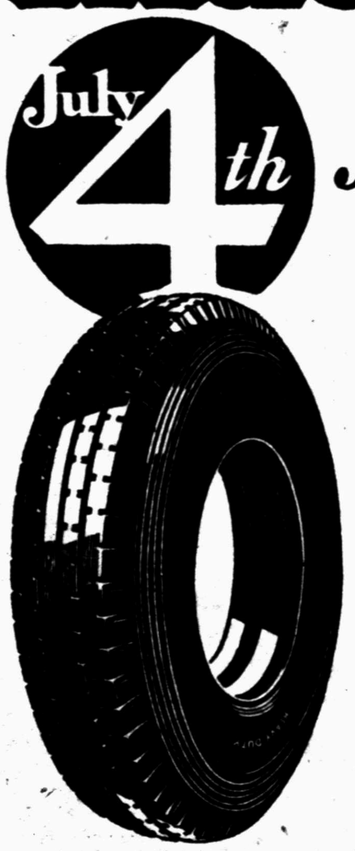

U. S. ROYAL

It is decidedly poor economy to worry along with worn, smooth, dangerous tires when you can equip your car with dependable new U. S. Tires for so little in cost. Remember—it's better to be safe than to be sorry. Our prices for new tires are lower, and everybody knows that U. S. stands for the best tire value on the market today.

Trade In Your Old Tires

We have a constant market for old tires and can make a substantial allowance for any tire now on your car regardless of make, age, or condition. Bring your old tires to us for the best allowance in town.

OUR JULY SPECIALS
United States Peerless Tires

SIZE	EACH	PAIR
4.40-21	$4.50	$8.80
4.50-21	$5.10	$9.95
5.00-19	$6.30	$13.25
5.25-21	$7.70	$15.10

ATTENTION: Small Truck Owners
Ford, Chevrolet, Reo, Dodge, etc.

SIZE	EACH	PAIR
30x5 8-ply Heavy Duty Peerless	$17.60	$34.90
32x6 10-ply Heavy Duty Peerless	$29.70	$57.80

Let's Go
American Legion
Exhibitions
Spudder Park
Afternoon
Fair Grounds
Night

DURNAL-JONES
One-Stop Service
Phone 3388
Gas—Oils—Tires—Tubes—Lubricating—Washing—Road Service

WICHITA FALLS SOCIETY AND CHURCH NEWS

Junior Forum Bridge Successful Summer Event

With Miss Elizabeth Carrigan and Mrs. Lloyd Taylor, assisted by Mesdames P. P. Langford and A. H. Carrigan, acting as hostesses in the morning bridge games at the spacious Carrigan home Thursday morning, the beginning of the final tournament was a splendid success. Members of the Junior Forum, who are working toward the betterment of the city, count no time lost when they have added to their drawing fund. In the recent drive selling the history written by Miss Jonnie Morgan, a group of Junior Forum girls took a leading part and Miss Mathilda Donnell was winner of $25 for selling the greatest number of volumes. Miss Donnell presented $10 to the Times and Record News ice fund and $10 to the Junior Forum, who in turn, donated their gift to the milk and ice fund.

With such objectives marking their career, it is not surprising that numbers turn out even on the warmest days to meet these coming women of Wichita Falls and to add their bit to what the girls claim as objectives. Thursday morning, there were 16 tables arranged in the music room, library, reception hall and dining room and shasta daisies in all their clean fresh coloring were the summery decorations. Punch and delicious cakes weer served throughout the games. A larger attendance at the 8 o'clock evening bridge closed the tournaments. Announcement was made at the morning bridge of the luncheon honoring new members which will be given next Thursday, July 9 at the Forum clubhouse.

Following the morning games, the high prize, a lovely vase from Maxwell Hardware company, was awarded Mrs. Frank Wood; Miss Mary Agnes Riley won hose from the Orchid shop as second and another pair of hose from W. B. McClurkan company was awarded as third prize to Mrs. R. A. Walker.

A cut prize, a perfume and powder set from White's Pharmacy, was won by Miss Lucille King and in a cut among those attending as many as three tournaments, an electric toaster contributed by Texas Electric Service company was drawn by Miss Mary Virginia Barron.

Among those present were Misses Joline Wood, Mildred Sherrod, Jeannette Moore, Mildred Miller, Mary Delaney, Marjorie Vincent, Katherine Ashford, Nell Duffy, Maxine Duffy, Mary Jo Kell, Kay Cason, Elizabeth Weldon, Marjorie Bright, Dorothy Bennett, Dorothy Lindsey, Laverne Harr, Mary Collier, Mathilda Donnell, Dorothy Cline, Helen Cline, Mary Tancred, Maurine Adams, Joan Burlew, Hallie Broday, Dorothy Parker, Margaret Norwood, Katherine Steiner, Mizelle Hodge, Peggy Durkin, Dorothy Gant, Jessie Lucille Raley, Doris Hannon of Fort Worth, Mary Agnes Riley, Lucille Wilson, Mary Zeigler, Lucile King, Elizabeth Langford, Rose Marie Art, Marietta Hunt, Mary Virginia Barron, Elizabeth Carrigan; Mesdames Jess McLarry, Lloyd Taylor, P. P. Langford, A. H. Carrigan, Franklin Henderson, J. W. Akin Jr., R. A. Walker, Ernest Kirksey, Woodward Bass, I. J. Vogel, Leslie Neill Tyler, Carter McGregor, A. L. Hecht, J. T. Bills, J. C. Crump, John Tyson, Jozach Easley, M. E. Hogue, P. K. Smith, Frank Wood, Wilburn Nutt, Raymond Myers, Joe Carrigan, J. L. Jackson Jr., and Gordon West.

◇ ◇ ◇

PEEPS AT PEOPLE

By MRS. L. N. CASON

Oh pshaw! Here all my life I've been dreaming sentimental things of the dove and now I have heard that the male dove will sometimes remarry within two hours after his wife has died or deserted him, keeping up all the time that rhythmic moaning that made me dream of love making.

◇ ◇ ◇

Investigators find out so many unpleasant facts. These same bird historians write of a large gaunt class of birds that never sing. Their idea of marriage seem identical with that of man. Their span of life is almost as long as man's and they sit for hours gazing into space and make sad, gloomy depressing noises like "caw," "wauk" and "broo." We have known men who said "Umph." The eagle often becomes bald. So does man.

◇ ◇ ◇

The crow, we hear, has a vocabulary of about 130 vocal sounds and he uses them when he begins his married life. He is said to need them.

◇ ◇ ◇

So long as investigation is not necessary to scientific establishment of facts, it seems sometimes that it might be neglected. So many illusions are destroyed. Once in a while interesting things come to light for one who doesn't even think of investigation.

◇ ◇ ◇

For instance, it was a funny story to hear a man who is a pattern for many men in this city, tell us of the handicap he suffered in being named for a mule. He said there were so many children in their family that names ran out, and his two older brothers suggested he be named for the neighbor's mule, so he is "Jack." A powerful good looking Jack, at that.

◇ ◇ ◇

It took no investigation to find out how the 18th amendment was regarded by many makers and supposedly upholders of the law. So many people do not approve the 18th amendment, since it has proved a money-maker for bootleggers and a robber of Uncle Sam's income, that one isn't much surprised to hear of an anti taking a drink—any sort of drink. But there are offices in which men should shun even the appearance of evil.

◇ ◇ ◇

And ministers; they are human. Heaven deliver us from that saintly minister who is not human. Still we cannot help but look to them for a goodly pattern of life.

◇ ◇ ◇

The investigators of bird life seemed to have laid all the likenesses between bird and animal at the feet of the male side. But in simple form birds and fowls are like women, also. We have seen a hen with her one chicken whom we could almost name in civic life. And we have seen mother birds fly from their nests and hurry back with a wriggling worm that was tenderly divided.

◇ ◇ ◇

All through life, there's a likeness between man and the lower—sometimes the higher animals. We will never forget a flock of parakeets we saw at one time gathered round an opening where a South American female bird of silver gray and softest rose was preening.

◇ ◇ ◇

We have seen the hens and the rooster in our own yard peck ruthlessly at an old hen gone crippled and dedraggled, yet seeking the family. Life keeps pointing to the fact that the fit survive.

◇ ◇ ◇

Forum Will Serve Luncheon July 4

Luncheon will be served at the Woman's Forum clubhouse Saturday, July 4, it has been announced, if reservations are made early.

The usual dinner will be served from 5:45 to 7:30 at the same nominal price. Flowers from the forum flower garden will be used in decorating tables and special tables will be arranged on request.

The forum dining room which is cool in the evening and where excellent menus have been established as a matter of fact, are drawing a large clientele. Many individuals and many small parties take advantage of the unusual advantage of its opening through June and July.

◇ ◇ ◇

PERSONALS

Mr. and Mrs. W. H. Mendenhall announce the arrival of a daughter Patricia, June 26.

◇

Mr. and Mrs. R. H. Kent of Hollywood, Calif., with their two daughters, and Mr. and Mrs. R. P. Kent, of Brooklyn, N. Y., and children are guests of their father and mother, Mr. and Mrs. James Kent, at their home in Wichita Falls.

TONIGHT
and every Monday, Tuesday, Wednesday and Friday
WFAA - WBAP
9:15
The
STEBBINS BOYS
Esley, John and Captain Bill
Your old favorites back again!
Swift's Premium Hams and Bacon

Poetry Society Entertained by Joint Hostesses

Mesdames G. A. McWhirter and J. L. Elkin were joint hostesses at Mrs. Elkin's home Thursday morning to members of the Wichita Falls Poetry society who are meeting once a month in the summer months. Following a short business session a delightful program was enjoyed.

Mrs. Ira L. Cain talked in an interesting and instructive manner on construction of poetry and each written since the last meeting.

Following the program, the group adjourned to Cedar Pool for a party and picnic luncheon. A pretty individual basket was arranged for each member and from it she served her own luncheon. The baskets were dainty favors. Mrs. O. P. Maricle was named as hostess Thursday, July 23.

Those present were Mesdames J. Truman Stevens, Ira L. Cain, O. P. Maricle, Houston Rogers, M. Shain and Mesdames G. A. McWhirter and J. L. Elkins.

◇ ◇ ◇

Tabitha Society Has Monthly Meeting

Members of St. Paul's Lutheran Tabitha society met Wednesday afternoon from 2 to 5 o'clock in their monthly business and social meeting with Mesdames Fred Thom and Robert Thorman hostesses.

During the business meeting, Rev. C. M. Beyer delivered an interesting lecture on synod work and at its close in the pleasant social hour, an ice course was served.

Those present were Mesdames Ella Schultz, W. F. Bernhard, Wm. Roenfield, Ella Tombs, E. Nuss, L. Feinhold, J. Kroetlinger, Helen Trouppy, Charles Rathgeber, G. Holtzen, R. Ramming, L. F. Ramming, Wm. Ramming, J. Kuehn, J. Hirchel, H. Vogtsberger, W. M. Kroetlinger, Fred Thom, Fred Vogtsberger, E. L. Hulcey, Miss Ava Schultz and Rev. and Mrs. C. M. Beyer.

◇ ◇ ◇

Burkburnett Families Celebrate Anniversaries

Special to The Record News.

BURKBURNETT, Texas, July 2.—Two prominent Texas families celebrated their wedding anniversaries at the home of Mr. and Mrs. M. C. Tucker, 511 East Fourth street, honoring Mr. and Mrs. Sam Householder's 20th anniversary and Mr. and Mrs. M. C. Tucker's 19th anniversary. The spacious home was decorated in the fourth of July colors.

A delicious three-course dinner was served at 6 o'clock to the following: Dr. and Mrs. House of Walters, Okla.; Dorothy Householder and Sam Householder Jr., of Byers; Kenneth, Matthew and George Tucker of Burkburnett, and the honorees, Mr. and Mrs. Sam Householder and Mr. and Mrs. Tucker. Favors of china were awarded.

AROUND THE RADIO CLOCK

(Time Is Central Standard Throughout)

NEW YORK, July 2. (AP)—When Max Schmeling and W. L. (Young) Stribling meet at Cleveland Friday night, the story of their encounter is to be broadcast far and wide.

Besides the combined networks of WEAF-WJZ-NBC short wave transmitters are to be cut into the ringside either as a part of the chain or through special connections to carry the account in Spanish and German.

The broadcast is scheduled to start at 9 p. m., with Graham McNamee, Floyd Gibbons and Sam Taub as announcers.

The network is to consist of, WEAF, WJZ, WEEI, WTIC, WJAR WTAG, WCSH, WLT, WRC, WGY, WBEN, WCAE, WTAM, WWJ, WSAI, WOC, WHO, WOW, WDAF, WBZ-WBZA, WBAL, WHAM, WGAR, WLW, KRKA, KWK, WREN, KFAB, CKGW, CFCF, WENR, WCFL, WGN, KYW, WTMJ, KSTP, WEBC, WDAY, KFYR, WRVA, WPTF, WJAX, WIOD, WFLA-WSUN, WHAS, WSM, WMC, WSB, WSMB, WJAX, KTHS, KVOO, WFAA-WBAP, KPRC, WOAI, KSL, KOA, KGO, KOMO, KHQ, KPO, KFI, KFSD, KTAR.

Short wave transmitters W2XAF and W2XAD will send an account in German while W2XAW will give the report in Spanish. Other short waves at Springfield, Mass., Bound, Brook, N. J., Pittsburgh, Cincinnati, Chicago and San Francisco will be a part of the broadcast network.

An hour's description of the semi-finals in the national open golf tournament at Toledo, goes out over WABC-CBS, starting at 3 p. m., Ted Husing, using a portable transmitter, will give the story.

Later in the afternoon a resume of the day's play will be recited by O. B. Keeler over WEAF-NBC at 4:30 o'clock.

Francis X. Bushman, motion picture star, starts a 10-week series as a part of the Koestner orchestra program on WJZ-NBC July 10. The Hambletonian stakes, horse and sulky races at Goshen, N. Y., are to be described by Ted Husing on WABC-CBS Aug. 12.

Country Club Women Have Golf Luncheon

A pretty summer luncheon followed the regular morning game of members of the Woman's Golf association at the Country Club Thursday morning when Mrs. L. H. Estes was assitant hostess. Decorations of shasta daisies and a delightful cold menu were welcomed after the warm morning.

It was announced that Mrs. R. L. Hargrave would be hostess at the next luncheon and that from Monday through Thursday members would qualify for a nine hole tournament, the trophy for which is being given by Mrs. James R. Jarboe.

Seated at the table were Mesdames John L. Waggoner, R. L. Hargrave, James Jarboe, L. H. Estes, Fred T. Couper, Arthur Clark, J. B. Baker, C. D. Whitley, Bailey Collins, H. B. White and C. O. Davis and the following guests, Mesdames Fitzgerald, R. Wilson, Ward, Gordon West and Raymond Myers, and Mrs. Warren Hastings of Beaumont.

◇ ◇ ◇

First Baptist Class Cares for Needy

Members of the Fellowship class of the First Baptist church met Thursday afternoon at the home of Mrs. W. E. Windham on Sunset Lane, when Mrs. D. E. Jordan, class president, presided after the meeting had been opened with prayer by Mrs. Hi Willis.

In the business session, it was announced that $28.10 had been paid by the group to the Loyalty fund and that a family of four had been cared for, for four weeks.

The president appointed Mesdames W. L. Holloway, Fred Morris and Jim Robinson as a committee to select a slate of new officers and it was voted that no more class meetings should be held before autumn. Mrs. J. H. Martin, class teacher, closed the meeting with prayer.

A delicious ice course was served to Mesdames Jim Robinson, Patria Berry, W. H. Allen, D. E. Jordan, H. Willis, Parker Simison, G. A. Knight, George Howery, J. H. Martin, A. H. Salivdge, Fred Carter, Will Daniel, A. B. Maples, Ely Carter and the hostess.

◇ ◇ ◇

City View Club Will Work on Linens

Members of the City View home demonstration club will meet with Mrs. T. E. Bettis on the Iowa Park road Friday afternoon at 2 o'clock. The subject of the lesson will be household linen, Miss Ethel Luise Webb giving a demonstration on pillow case making.

All members and friends are cordially invited to be present.

Friday—last day of our 38th Anniversary Sale—have you taken advantage of the many splendid values offered? P. B. M. Co.—Adv.

Since your grocery will be closed the 4th, give us your order today for
Fresh Mello-Creme Doughnuts
Ready Saturday Morning
Mello-Creme Doughnut Shop
1615 Eleventh Phone 6100

Record News Daily Pattern Service

MAKE THIS MODEL AT HOME
Printed and Plain Fabric
Pattern 2169
By ANNE ADAMS

There's nothing smarter, nothing newer and nothing more delightful than the combination of plain and printed fabrics so much in use this season. Here is a model you'll love. The original was fashioned of black and white shantung, the yoke was white trimmed with a print collar and black bone buttons. The diagonal seaming is extremely chic as well as slenderizing. Equally suitable fabrics would be dimity, linen, flat crepe or lawn.

Pattern 2169 may be obtained only in sizes 14, 16, 18, 20, 32, 34, 36, 38, 40 and 42. Size 16 requires 2¾ yards printed and ¾ yard plain fabric, 36 inches wide. Yardage for every size and simple, exact instructions are given. No dressmaking experience is necessary to make this model with our pattern.

Send fifteen cents (15c in coins or stamps (coins preferred), for each pattern. Write plainly your name, address and style number. Be sure to state size wanted.

The pattern catalog features an excellent assortment of afternoon, sports and house dresses, lingerie, pajamas and kiddies' clothes, also delightful accessory patterns. Price of catalog, fifteen cents. Catalog with pattern, twenty-five cents. Address all mail orders to Record News Pattern Department, 243 West 17th Street, New York City.

What's On The Air Today

KGKO will offer the following program Friday:

7:45-8:00—Baseball summaries.
8:00-8:15—The Hi Risers.
8:15-8:30—Kakuna 'Royalists.
8:30-8:35—Opening market reports; grain, cotton, stocks.
8:35-9:30—Shopping and home topics.
9:30-10:00—Melodies of the strings.
10:00-10:15—Paul Cooper.
10:15-10:30—The Ramblers.
10:30-10:40—Market report.
10:40-11:30—Church of the air, Rev. A. E. Davis, conducting.
12:00-12:25—The Vagabond and His Gang.
12:25-12:30—Market report.
12:30-1:00—Musical moments.
1:00-1:20—Farm service hour.
1:20-1:30—Closing market reports and summaries.
1:30-1:45—Mrs. D. G. Whitney, current book review.
1:45-2:00—The Sunbeams.
2:00-2:30—Matinee melodies.
2:30-2:45—Variety trio.
2:45-3:00—Dolores Myler.
3:00-3:15—Piano impressions, Lorene Tucker.
3:15-3:30—A doctor looks at beauty.
3:30-4:00—Tea Time String ensemble.
6:00-6:45—Dinner hour concert.
6:45-6:55—Sport reporter.
6:55-7:00—Weather report, time, special announcement.
7:00-7:30—Harriett Bradley, mezzo soprano.
7:30-7:45—The Melodians.
7:45-8:00—Guy Woodward, trumpeter, assisted by string ensemble.
8:00-8:15—The Red and White ensemble.
8:15-8:30—King and Queen of the Ivories.
8:30-8:45—Concert melodies.
8:45-10:30—Play by play baseball report, Wichita Falls at Fort Worth.
10:30-10:45—News flashes and baseball summaries.

Southwest

374.8—WBAP—800—Fort Worth
8:30—Betty Crocker.
8:45—Markets.
9:00—U. S. marine band.
10:00—Woman's hour.
10:15—Highway report, markets.
12:30—Jack Amlung and his orchestra.
1:00 p. m.—Markets. "Port of Missing Men."
1:30—Organland
2:00—Beauty talk
2:15—Modern Melody Maids.
2:30—Music of the moment.
5:00—B. C. A. club.
5:25—Junior sportslants.
9:00-9:15—Amos and Andy.
9:15-9:30—The Stebbins boys.
9:30-9:45—The Old Gov'nor.
9:45-10:00—Vic Harris and his dance orchestra.
10:00-10:30—Fort Worth string quartet.
10:30-10:45—Bab and Tab.
10:45-11:00—Bob Calen.
11:00-12:00—Vic Harris and his orchestra.

288.3—KTHS—1040—Hot Springs
7:15-7:30—Popular music.
7:30-7:45—Montgomery Ward program.
8:30-8:45—Popular music.
9:00-9:15—U. S. marine band.
11:15-11:30—News of the day.
11:30-12:00—National farm and home hour.
12:00-12:15—Arlington Hotel ensemble.
5:30-5:45—Phil Cook.
5:45-6:00—Violet Belding, contralto.
6:00-7:00—Cities Service orchestra and cavaliers.
8:30-9:00—R. K. O. theater of the air.
9:00-9:15—Amos and Andy.
9:15-9:25—Radio family physician.
9:25-10:00—Arlington Hotel orchestra.
11:00-11:30—Dan Russo's orchestra.
11:30-12:00—Whittington Park orchestra.

333.1—WKY—900—Oklahoma City
7:15-7:30—Piano and news flashes.
8:00-8:30—Around the town.
8:30-8:45—NBC National home hour.
9:00-9:15—NBC program.
9:15-9:30—Town Crier food contest program.
9:30-10:00—NBC program.
10:00-10:15—Markets.
10:15-10:45—Organ melodies from Criterion theater.
10:45-11:00—Musical history.
11:00-11:15—Studio trio.
11:15-11:30—News.
11:30-12:30—NBC National farm and home hour.
12:30-12:45—Markets.
12:45-1:00—Skirvin orchestra.
1:00-1:30—Chamber of commerce.
1:30-2:00—Skirvin Hotel orchestra.
2:00-2:15—NBC affiliated products.
2:15-2:30—Final markets.
2:30-2:45—Two pianos and Jimmie Burson.
2:45-3:00—Five Melody men.
3:00-3:30—Matinee hour with Paul Christensen's orchestra.
3:45-4:00—Studio trio.
4:00-4:30—The Four Firemen.
4:30-4:45—Lee Trio.
4:45-5:00—Oklahoma City Times program.
5:00-5:15—Leo Blondin.
5:15-5:30—Dave Rosinsky.
5:30-5:45—NBC Phil Cook, the Quaker Man.
6:00-7:00—NBC Cities Service.
7:00-7:30—NBC Interwoven Pair.
7:30-8:00—NBC Armour orchestra.
8:00-8:30—NBC Paul Whiteman's painters.
8:30-9:00—Radio Keith-Orpheum hour.
9:00-9:15—Amos and Andy.
9:15-9:30—Studio.
9:30-9:45—Jimmie Bursof.
9:45-10:30—The Bulletin board.
10:30-11:00—Spring Lake dance orchestra.
11:00-12:00—Skirvin Hotel orchestra.

288.3—KRLD,[3] Dallas—1040
6:30—Tick tock, music hour; U. S. department of agriculture, markets; weather; temperature.
7:00—Setting up exercises.
7:15—Organ melodies.
7:45—Old Dutch girl.
8:00—Setting up exercises.
8:15—Organ program.
9:15—Rhythm kings.
9:30—Melody parade.
9:45—Aunt Mary's chat.
10:00—Don Bigelow's orchestra.
10:30—Columbia revue.
12:00—Variety four.
12:15—Who's Who.
12:30—Weather, radio revival, time.
1:20—Temperature; U. S. department of agriculture talk.
1:30—Columbia salon orchestra.
1:45—Columbia educational features.
2:00—Light opera gems.
2:45—Edna Thomas, the lady from Louisiana.
3:00—Bert Lown and orchestra.
3:30—John Kelvin, tenor.
3:45—Wingar's bar orchestra.
4:00—Style chat, Leonore Chilton.
4:15—Wingar's barn orchestra.
4:30—Ross and Brooks.
4:45—Times Herald air tabloid; music; time.
5:00—Kate Smith and Swanee music.
5:15—Paul Wellbaum, just fooling around.
7:00—Time, spotlight reporter.
7:10—Sports.
7:30—Hal Kemp and orchestra.
7:45—The Captivators.
8:00—Nick, string and pull.
8:15—Gypsy trail.
10:00—Time; weather; temperature; Gee Olsen's orchestra.
10:15—Water talk; department ofcommerce talk.
10:30—Nocturne.

PALACE MEAT MARKET
713 Seventh St. Phone 5023
ROAST ..... lb 8c
STEAK Short Cuts and Chops, Lb. 12c
LAMB Legs, Lb. ..... 15¢
Shoulders, Lb. ..... 8¢
SAUSAGE ..... lb 10c
LOAF MEAT, Lb. ..... 10¢
Smoked Mett Sausage, lb. 15c
Picnic Suggestions
Italian Loaf, Pickle Loaf, Veal Loaf, Liver Cheese, Goose Liver, Baked Ham, Boiled Ham, Cheese

OLD IRONSIDES SAILS AGAIN

133-Year-Old Frigate Slips Into Boston Harbor

BOSTON, July 2. (AP)—Old, almost, as the history of the nation she guarded, but 85 per cent new in timber and plank, the frigate Constitution left Boston today as eight bells tolled noon on the ship's clocks about the Boston navy yard. Her keel was ordered laid when George Washington was president and she was launched, but a short distance from the dock she left today, on Oct. 21, 1798.

It was the first time the old war ship had ventured out on the seas since 1897. She left under tow of the naval tug Grebe. Her first port of call will be Portsmouth, N. H. It is a coincidence that Portsmouth was the last harbor she visited before tying up here, an aging hulk, 34 years ago.

Because she has a complement of but 85 officers and men, as compared to approximately 450 in the days when she made history, movement under her own canvas is out of the question. She wears but two pieces of canvas, possibly enough to steady her in bad weather, but not enough to navigate with.

Assistant Secretary of the Navy Ernest L. Jahncke, at the recommissioning ceremonies yesterday said it was his wish the old war ship might be manned by Annapolis midshipmen and all her canvas spread to the breeze once more.

Special Program at Swimming Pool July 4

A special program of water stunts and contests is planned for the afternoon of July 4 at Westmoreland swimming pool. The program will start at 5 p. m.

Jukes, the clown of water sports, has been engaged for the occasion, and will do a number of spectacular and amusing stunts. Blindfolded and with his hands and feet bound, he will make a 50-foot dive from a special tower. A fire dive will also be on the program.

Swimming races and diving contests, in which prizes will be awarded, will be among the features of the program.

Manager Lazenby plans to start the program at 5 p. m. so as not to conflict with other events scheduled for the day.

'Curb Service' Lands Beer Seller in Court

As a result of a raid made Wednesday night by members of the constable's department at a local residence, a woman was arraigned before Judge M. E. Peters, United States commissioner, Thursday morning on a charge of possessing liquor for the purpose of sale, according to Constable Fred Smith. Bond was set at $750 pending appearance in the fall term of the federal district court for this district in November.

Sixty-four bottles of beer were confiscated by the officers, it was said. Liquor was being served both at tables and at the curb, according to the information given.

Last Services Held For Veteran Pastor

Funeral services for the Rev. S. P. Owens, 67, pastor of the Puritan church, who died at a hospital here Wednesday, were held Thursday afternoon from the residence, 2701 Buchanan.

Members of the church officiated at the services. Burial was in Rosemonth under the directions of the Hines mortuary. The Rev. Mr. Owens' death occurred after a brief illness. He is survived by his widow

County Line Farmer To Be Buried Today

ELECTRA, Texas, July 2.—Funeral services for Frank Weddle, 60, pioneer County Line farmer, will be held Friday at 10 o'clock at the First Methodist church, Rev. C. L. Bounds, officiating. Interment will be in the family plot in the old Electra cemetery.

Survivors are the widow; one daughter, Mrs. H. W. Wigeins, Electra; a brother, George, who resides at County Line and other relatives in Virginia and North Carolina.

"Shepherd's Watch Your Frocks"
For service that is swift and competent. Our finishing maintains softness of most delicate fabrics.
Phone 8177
SHEPHERD'S

BOLOGNA SAUSAGE Fine for the Picnic Lunch, Lb. ... 10c
BOILED HAM, Finest Quality, Home Cooked, Lb. 32¢
BACON Sliced, Derined Home Smoked, Lb. 24c
BACON Sugar Cured Not Sliced, Lb. 19c
SAUSAGE Fresh Bulk 3 Lbs. 25c
ROAST Beef or Veal, Lb. 8c
VEAL CHOPS, Lb. 11c
STEAK Seven or Arm, Lb. 12½c
WE WILL BE CLOSED SATURDAY JULY 4th
SANITARY MEAT MARKET
616 Seventh St.

Police Chief Urges Wichita to Use Caution in Celebrating Fourth

Cooperation of the citizenship of Wichita Falls to prevent loss of life and property during the Fourth of July celebration here Saturday is asked by the police department, Chief Frank Burns, said Thursday.

"It is the desire of the police department to see the Fourth pass gloriously, yet happily and without the usual increase of accidents and loss of life," Chief Burns said. "The department will do all in its power to prevent accidents and to assist the public in every way possible to make this Fourth a pleasant one, but to do this to the best advantage we must have the wholehearted support of the people themselves.

"I particularly enjoin motorists to use precaution, as traffic doubtless will be heavy on all main thoroughfares Saturday. I ask that drivers heed stop signs at street intersections, as the chances of automobile wrecks and the possibility of running down a pedestrian will be far greater on this day than most. This measure of accident prevention is thoroughly important, and to see that it is properly observed, traffic officers will be stationed at most stop signs. Drivers must observe these signs, and if necessary to prevent loss of life on the Fourth, tickets will be given motorists for violation."

Officers will be on the lookout for liquor or home brew, Chief Burns warned.

RITES SET FOR HEAT VICTIM

Electra Commissioner to Be Buried Today

Special to The Record News

ELECTRA, Texas, July 2.—Funeral services for Roy S. Vanhoove, 39, Electra city commissioner who succumbed to a heat stroke at Tyler Wednesday will be held at 5 o'clock Friday afternoon at the First Baptist church, Rev. W. W. Rivers, pastor, officiating. Interment will be in the Electra cemetery with Masonic lodges of Electra, Vernon, and Wichita Falls in charge. Totten Brothers of Electra have charge of arrangements.

Active pallbearers are John Houser, W. C. Trainer, Joe Bessent, M. R. Kirkland, F. W. Weaver, Guy McNeely, G. W. Gafford, Goldie Belvins, city officials, American Legion and firemen will attend in a body.

Testimony Complete In Belton Death Trial

BELTON, Texas, July 2. (AP)—Testimony was concluded in district court today in the trial of Robert Hale, of Rosebud, charged with murder for the slaying of Raymond Hilliard last May. Defense attorneys relied on the testimony of several ex-soldiers to show that Hale was shell shocked during the world war and was subject to mental lapses.

Find Wonderful New Face Powder
Poor complexions and old looking skins lack protection. Preserve your skin with the new wonderful Face Powder MELLO-GLO used by so many beautiful women. Its special tint and finish are so youthful. MELLO-GLO stays on longer, prevents large pores, and spreads so smoothly. Purest powder made and does not irritate your skin. Allison Drug Store.—Adv.

KILLS FLIES AND MOSQUITOES QUICK
FLIT
LARGEST SELLER IN 121 COUNTRIES

SULLIVAN
Grocery and Market
614 Ninth St.—Phone 8155
HOME-OWNED—FREE DELIVERY—HOME-OWNED
Specials for Friday
SUGAR 10-lb. Cloth Bag 52c
BUTTER Ferguson Pound 23c
CORN Full, Standard No. 2 can 10c
PEAS, full No. 2 can 12½c

TREE TEA
ORANGE PEKOE & PEKOE
And blended to suit America's Taste
Iced ¼ Lb. ..... 22¢ ½ Lb. ..... 43¢
PICKLES, Quart Sour 21c
POTATO CHIPS, regular 10c Package, 2 for ..... 15¢
GRAPE JUICE Pint ..... 22c Quart 43c
GAL. FRUIT Peaches, Apricots, Apples, Blackberries 49c
UNEEDA BAKERS 1 Lb. Asst. De Luxe Cookies ... 29c
CRACKERS, Premium Soda, 1 Pound ..... 16¢
MaidWellDressing Wichita Falls Products 8-oz. jar ..... 22c 16-oz. jar 41c
LETTUCE Nice and Firm 6c
BANANAS, Nice, yellow fruit 6c
ORANGES, each ... 2c, 3c, 4c
BOILED HAM Nice and lean 43c
LUNCH MEAT Assorted 23c
PICNIC HAMS 4 to 6-pound Average 17c
CHEESE Square Loaf, American, Brick, Pimientos. Fine for Sandwiches 34c
BACON Fancy Sliced ..... 29¢ Best Grade ..... 33¢
Picnic Suggestions
Olives, Pickles, Potato Chips, Salad Dressing, Sardines, Potted Ham, Grapefruit Juice, Orange Juice, Sandwich Spread, Picnic Set—Spoons, Forks, Napkins, Tablecloth.
We Will Be Closed Saturday

NEW OKLAHOMA COUNTY ASKED

Oil Area Seeks to Form Own Government

WEWOKA, Okla., July 2. (UP)—A movement for secession from counties included in the greater Seminole oil area will reach a climax tomorrow night when delegates of several communities meet at Maud in an attempt to form a new county.

Seeking a politico-economic autonomy, representatives from parts of Seminole, Pottowatomie, Garvin and Pontotoc counties are promoting establishment of a new county to be known as "Petroleum county."

Petitions for calling a special election will be given final circulation at the meeting. They will be presented Monday to Gov. William H. Murray. The petitions ask an election be called with 30 days. Asher, a small town in thouthern Pottawatomie county where oil wells stand shoulder to shoulder with homes, is designated as county seat.

If the election is called it will be the second election involving county government in Pottawatomie in recent months. The Pottawatomie county seat this year was changed from Tecumseh to Shawnee by mandate of voters.

Stamford Installs Rotary Officers

Special to The Record News.

STAMFORD, Texas, July 2.—Stamford Rotary club installed its new officers at the meeting at the Stamford inn on Tuesday. L. W. Johnson, superintendent of schools in Stamford, was installed as president. A. J. Swenson, vice president and local manager of the Swenson Land and Cattle company, was installed as vice president, and A. L. Buster continued as club secretary. The board of directors include E. P. Bunkley, retiring president; Fred Brockett, Cleburne Huston, A. L. Buster and C. P. Nichols.

Dr. Bunkley, in his closing address as president for the past year, spoke of the hearty cooperation of the club in its undertakings and particularly commended the attendance committee of the club. A. L. Buster, secretary and treasurer of the club, made his annual report, and J. C. Watson, chairman of the program committee of this year, gave a brief resume of the year's programs.

Incoming President Johnson outlined some of the plans for the new year and announced the club committees. The aims and objects committee includes L. W. Johnson, John Wallace, I. H. Terry, J. K. Brady, George Pryor. The club service committee is composed of J. K. Brady, Dallas Southard, Fred Brockett, S. H. Caldwell, A. J. Swenson; international service committee, John Wallace, C. E. Wallace, John Pinson, Tom Elliott and A. J. Swenson; vocation service committee, George Pryor, Dr. A. Blackwell, C. P. Nichols, A. L. Rodgers, A. J. Swenson; community service committee, I. H. Terry, R. E. McDonald, W. G. Owsley, Harley Goble, A. J. Swenson; crippled children committee, Dr. F. E. Hudson, Dr. Dallas Southard, R. H. Dobyns; student loan committee, Warren Tayman, Frank Morrow, B. P. Davenport; boys' work committee, Ray Rector, Dr. E. P. Bunkley, Cliff Wallace; rural-urban committee, O. W. Lamb, Cleburne Huston, Frank Morrow, J. C. Watson; public information committee, J. C. Watson, Cleburne Huston; attendance, R. A. Bible, A. L. Buster, J. Dyer; classification, Dick Rowland, C. L. Widney, Chester Yeatts; fellowship, Tom Boston, R. H. Dobyns, A. C. Cooper; program, R. P. Bryant, Dr. Almus Blackwell, Joe Furneaux.

Pleasant Valley Farm Club Studies Stitches

Special to The Record News.

IOWA PARK, Texas, July 2.—Members of the Pleasant Valley Home Demonstration club were instructed in faggoting, hemstitching, Italian hemstitching and simple embroidery stitches for household linens by Miss Ethel Luise Webb, county demonstration agent, at a meeting held at the clubhouse in Iowa Park Wednesday afternoon.

Mrs. C. C. Burrows, president, called attention to a demonstration of the local wardrobe demonstrator, Mrs. I. W. Corder, at the next club meeting, Wednesday afternoon, July 15. Mrs. Corder will give a budget for a year's clothing and will wear her dress to be entered at the county contest and will display the foundation pattern required. The winner at this contest will again compete at the A. & M. college short course this summer with contestants selected from other Texas counties.

Those present were Mesdames W. C. Williams, C. C. Burrows, A. D. Butsher, L. E. Brooks, L. M. Lockridge, J. N. George, J. R. Morgan, M. E. Williams, Dale Harbour, B. E. Custis, Mamie Dale, E. E. Williams, Joe Leake, Eva Davis, Hardy Jones, C. H. McDowell, Miss Hortense Burnett and Miss Ethel Luise Webb.

If you are going places or staying home "over the 4th" there are many summertime things here that will make you look most charming—and at most enticing prices. P. B. M. Anniversary Sale.—Adv.

July 4 Celebration in Electra To Assemble 10,000 Visitors

ELECTRA, Texas, July 2.—Electra is in readiness for the Independence day celebration which begins with a parade Friday afternoon, with other attractions continuing through Saturday night. Ten thousand people are expected to attend the two days celebration, according to estimates made by officials of the American Legion. The local Claude C. McDonald post of the American Legion is sponsoring the events.

Everything in the way of entertainment for the two days is absolutely free, including a rodeo both days, barbecue on July 4, terrapin derby, baby show, program, street dances, various exhibits and others.

Neighbors Invited

Hundreds of people from the rural communities as well as large delegations from towns in Wichita county are expected. People in nearby Oklahoma communities have also been invited. Out of town visitors will register at the Armilda hotel.

Preparations for the occasion have been extensive. This is the first time in several years that Electra has had her own July 4 celebration, and there will be no reason for her citizens to go elsewhere to celebrate this year.

Stores have been decorated, and the whole town is expected to assume a holiday spirit. A majority of the stores will be closed Saturday, and most of them have arranged special attractions for Friday.

Program Listed

The program will include the following:

Friday

1:30—Street parade.
3:30—Rodeo at high school athletic field on East Roosevelt street, L. E. Guthrie in charge.
4:00—Baby show in the Sheldon building on West Cleveland.
8:30—Street dance, J. V. Ballard in charge.

Saturday

10:00—Terrapin derby for the children on North Waggoner street, 100 block. Children from 1 to 17 eligible to enter a terrapin.
10:45—Independence day program, First Methodist church. Senator Cecil Chamberlin, Frederick, Okla., principal speaker. Col. Ed C. Wilson, Electra Confederate veteran, will read the Declaration of Independence, and other prominent local speakers will appear on the program.
12:00—Free barbecue, baseball park, end of East Summit avenue on the south side of town.
1:45—Rodeo at the high school athletic field.
3:00—Baseball double-header, Electra Oilers vs. Chillicothe Cubs.
8:30—Dancing.

Eastern Star Units Honor State Heads

ELECTRA, Texas, July 2.—A call meeting of the local chapter of the Eastern Star was held Wednesday afternoon in honor of four of the state officers who were guests of honor: Mrs. Bessie B. Garth, Temple, state grand matron; Mrs. Florence Reed, deputy matron, district two, Coahoma; Mrs. Bessie Mercer, Wichita Falls, assistant deputy matron of district two, and Mrs. Maude Ripley, Electra, grand examiner of district two.

A degree was conferred upon Miss Aline Ford. The hall was beautifully decorated, and refreshments were served to a large audience. Gifts from the local chapter to the state officers were presented by Mrs. Ida Lloyd.

IOWA PARK, July 2.—More than 100 were present at a call meeting of Iowa Park chapter, No. 42, Order of Eastern Star, Wednesday evening when four state officers viewed an exemplification of degrees by home officers with Mrs. Jewelle Shumake, worthy matron, and N. H. Smith, worthy patron, presiding.

The visiting officers were Mrs. Bessie Garth, Temple, state grand matron; Mrs. Florence Reed, Coahoma, district grand matron; Mrs. Maud Ripley, Electra, grand examiner; and Mrs. Bessie Mercer, Wichita Falls, deputy grand matron of district two. There were nine other visitors from Electra and Wichita Falls. Refreshments were served during a social hour following the initiatory work review.

Aerial Map to Direct Austin-San Antonio Road

SAN ANTONIO, July 2. (AP)—Gibb Gilchrist, state highway engineer, has been instructed to make an aerial photographic map of the entire San Antonio-Austin highway with a view of working out the best possible location for the rerouting of that road, D. K. Martin, San Antonio member of the state highway commission, announced today.

Best Relief For Athlete's Foot

This condition of the feet, cracked skin between and around the toes; inflammation and severe itching; water blisters and burning, is now known to be caused by a germ, or fungus growth.

The only way to get relief is to kill these fungus germs, which you can do, in from 24 to 72 hours, with a pleasant-odored, delightful-to-use ointment, known as "Tetterine," prepared by Shuptrine Co., Savannah, Ga.

Tetterine is almost infallible in bringing prompt and comforting relief in these distressing conditions of the feet, and it may be had at any drug store for 60c, with a guarantee of perfect relief or money refunded.—Adv.

CLUB DELEGATES

Special to The Record News.

MANGUM, Okla., July 2.—The Business and Professional Women's club will be represented by Miss Ella Cox and Miss Cleo Yarberry at the national convention to be held next week at Richmond, Va. They left Wednesday to join the delegation from Oklahoma City and Tulsa. After the convention they will spend a month sight-seeing in Washington, New York, and points in Canada.

RITES SET FOR 'MISS ALICE'

Congresswoman to Be Buried Friday

MUSKOGEE, Okla., July 2. (AP)—Miss Alice Robertson, second woman who ever served as a member of congress, will be buried in Greenhill cemetery here tomorrow, with Spanish war veterans in charge of services at the grave.

Funeral services will be held at 10:30 a. m. in the First Presbyterian church. Muskogee today prepared to pay imposing tribute to the woman whose one term service in congress was far outweighed by her beneficiences in private life.

Miss Robertson—best known as "Miss Alice"—was the only woman member of the Spanish war veterans' national organization.

Messages of condolence from leading personages of the country which came here today testified to the high regard in which Miss Alice was held by those who knew her in all parts of the country.

Miss Robertson died yesterday, at the age of 77, from cancer of the jaw. She had been confined to bed since Feb. 13.

Most of her life was spent in promoting the welfare of Indians of eastern Oklahoma, whose affections she won through her unselfish services.

SCHOOL UNIT ADDED

STAMFORD, Texas, July 2.—L. W. Johnson, superintendent of Stamford schools, has announced that through the efforts of Miss Bernice Caldwell, high school teacher, one unit in shorthand has been accredited this year. This gives the Stamford school a total of 30 affiliated units.

COURT OUSTS SOONER JURIST

Referee Removed Instead of Law Clerk

OKLAHOMA CITY, July 2. (UP)—Judge F. E. Chappel, supreme court referee the past four years was ousted today.

Chappel's period of service ended Tuesday after he sought the court's approval of his plan to discharge his law clerk, Miss Jewell Goodwin.

The court, which also appoints law clerks, voted five to four to remove Chappell instead of Miss Goodwin. Miss Goodwin's dismissal apparently was sought for alleged inefficiency although she has held her present post for four years.

E. F. Lester, chief justice, gave no reason for the court's action other than to admit the court removed the referee.

Chappell claimed he was not ousted and did not resign.

"It was a mutual proposition," Chappell told the United Press. "It isn't an ouster and it isn't a resignation. There was no ill feeling between myself and the court."

Stamford Pastor's Wife Undergoes Operation

Special to The Record News.

STAMFORD, Texas, July 2.—Favorable reports were given on the condition of Mrs. Sam Morris by attendants at the Stamford sanitarium this afternoon. Mrs. Morris underwent an emergency operation for appendicitis Wednesday afternoon. Rev. Sam Morris is pastor of the First Baptist church of this city.

Rites Said for Baby Drowned Near Lamesa

LAMESA, Texas, July 2. (AP)—Services for David Barrett, 2, who was drowned yesterday evening in a pond 20 miles north of Lamesa, were held today. The child had been playing on the edge of the pond alone.

Do you play golf or tennis? See these playtime frocks, a combination affair with extra skirt—featured at $12.38. P. B. M. Anniversary Sale.—Adv.

DANDRUFF

Itching scalp and dandruff vanish when ZEMO touches the scalp. Thousands say it is the one sensible way to stop itching, scalp, remove dandruff and prevent falling hair. ZEMO is clean and dependable. All dealers. 35c, 60c and $1.00.—Adv.

Katy MKT

FOR THE 4th

GO ANYWHERE

in Texas or Louisiana

Also to Vicksburgh, Miss.

Round trip tickets for three-fourths of the one-way fare on sale July 3rd and 4th. Limit, leave destination prior to midnight Monday, July 6th.

For Additional Information CALL

W. A. LITTLE, D. P. A., or J. S. CARVEL

Phone 4152 Phone 7364

SHOP FRIDAY Store Closed Saturday

Saul's "Famous For 95's Values"

SATURDAY, JULY 4th Store Closed All Day

GIRLS' SHEER

Summer Dresses

Were $1.98

Special Friday

$1.44

Dozens of clever little frocks to select from. Sizes from 2 to 15.

Organdy . . . Batiste . . . Voile . . .

Dotted Swiss . . . Plain Pastel Colors . . . Dots and Printed Designs . . .

$1 PRINTED

SPORT PAJAMAS

Two-piece styles . . . trousers have wide bottoms . . . sleeveless or short sleeves. Just the thing for picnics and bathing parties on the "Fourth." All colors and fast to washing. Sizes 34 to 44 ..... 77c

Saul's Second Floor

Full Fashioned

SILK CHIFFON HOSE

79c

Picot or plain silk tops, curved French heels, cradle soles. All the newer summer shades to choose from. Slight irregulars from values to $1.95. Sizes 8½ to 10 .....

Saul's Main Floor

Sale New Summer Bags

Just in Time for the "Fourth"

89c

Styles: Many versions of the handle and back straps. All of them fashion right.

Colors: White, eggshell, pastels, combinations and others.

Saul's Main Floor

200 SUMMER

Dresses

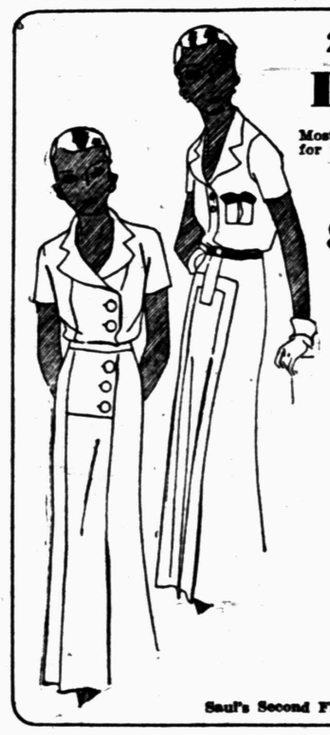

Most of them at this price for the first time.

Reduced to

$6.88

All of our newest $10.95 washable crepe and shantung SPORT DRESSES now take a big reduction.

The large lot also includes printed and plain crepes and chiffons.

All sizes . . . all colors . . . newest styles . . .

Buy a New Dress for the "Fourth" at This Low Price

Saul's Second Floor

Again Friday! Continuing Our

LADIES' SHOE SALE

$3.33

Hundreds of pairs of women's and misses' midsummer and late summer shoes. Were values to $6.95..

Whites, blondes, blacks, suva cloth, linen, kids, light weight calf and combinations.

High, boulevard, junior Louis, box and low heels. AAA to C. 2½ to 8.

Continuing Friday

Sale of High Grade Imported WOVEN SANDALS $2.88

In all white . . . all tan . . . parchment and brown. A, B and C. 2½ to 8. Enjoy the "Fourth" in a pair of these cool SANDALS.....

Saul's Main Floor

A SENSATIONAL—

4th of JULY SALE OF SPORTS HATS

$2

$3.00 and $5.00 Values

Kobe Panamas

Ruff Flops

Wear a new hat from Saul's over the 4th.

Saul's Second Floor

Men's Cool

Summer Suits

$5.65 and $14.65

Made of cool Panama cloth that is very serviceable. May be had in tans, blues and greys. Sizes 35 to 44.

Made of fine tropical worsteds. Tailored by Schloss Bros. and Kirschbaum. The current season's newer styles to choose from. Sizes 35 to 44.

Full Cut Fast Color

BROADCLOTH SHIRTS

$1

Plain colors or a wide range of fancy patterns to choose from. Sizes 14 to 17½ .....

Men's Athletic

Shirts and Shorts

49c

The shorts are of fast color broadcloth in assorted fancy patterns. Sizes 30 to 40.

The shirts are fine Swiss ribbed mercerized cotton in white or colors. Sizes 34 to 42.

Saul's Main Floor

One Big Table Odds and Ends

SEASONABLE WASH FABRICS

Values up to 59c yard..... 15c

500 yards curtain voile, satinette . . . dress linens . . .

40-inch plain voile . . . dress prints . . . printed flaxon . . . Broken color range in every lot.

81x105 fine quality rayon Bed Spreads in rose, gold, green and blue. Regular $1.95. Special... $1.69

Saul's Main Floor

Toilet Goods Sale

Elmo and Melba Lines

All $1.00 Creams now.....69¢
All 50c Creams now.....33¢
All $1.00 Face Powders now.....69¢
All 50c Face Powders now.....33¢

Other Items Reduced Accordingly

Saul's Main Floor

Sale! Pure Silk

DRESSES

Buy One for the "Fourth"

$2.95

Plain Flat Crepes . . . Pastel Chiffons . . . Printed Crepes . . . Georgettes . . . Printed Chiffons . . .

Dresses that look dollars more than $2.95. Long sleeves, short sleeves and sleeveless. Sizes for misses and women.

Women's and Children's Print Pajamas One and two-piece styles 77c

Here's Your Holiday Hat!

in Saul's Annex Millinery

75 PANAMAS

Friday Only

Toyo weaves—reduced from $1.95 to $2.95.

You'll buy more than one when you see these values—

$1

Also White Boucle Turbans $1.00

Extra Special Friday

New Shipment Children's Patent Center Buckle Strap

SLIPPERS

$1.49

Reptile trimmed, worth $1.95 anywhere. Sizes 8½ to 2 big misses'. Who but Saul's could offer such values?

Four Big Tables of Ladies' Novelties

Worth $2.95 anywhere. You have to see them to appreciate the values.... $1.98

One Gallon OUTING JUGS, earthenware lined $1.19
FLAGS, Size 16x22.....5c and 10c
Women's Novelty Overalls.....$1.59
Large BEACH HATS...49c and 59c

One Special Group Men's, Women's and Children's BATHING SUITS—One-Half Price

$1.49 Suits now.....75c
$1.95 Suits now.....98c
$2.95 Suits now.....$1.49
$3.95 Suits now.....$1.98
$4.95 Suits now.....$2.49

SAUL'S BARGAIN ANNEX

WICHITA FALLS RECORD NEWS

PUBLISHED DAILY, MORNING, EXCEPT SUNDAY, BY THE TIMES PUBLISHING CO.
Times Building, Corner Seventh Street and Scott Avenue, Publishers Wichita Daily Times Afternoon and Sunday

Member of The Associated Press. The Associated Press is exclusively entitled to use for republication all news dispatches credited to it or not otherwise credited in this paper and also the local news published herein

Entered at the postoffice in Wichita Falls, Texas, as second class mail matter under the act of March 3, 1879
Telephone numbers, private branch exchange connecting all departments, 4391

National Representative, E. Katz Special Advertising Agency
307 North Michigan Avenue.....Chicago 58 West Fortieth Street.....New York
Monadnock Building.....San Francisco Republic Bank Building.....Dallas, Texas
Waldheim Building.....Kansas City General Motors Building.....Detroit, Mich.
806 Citizens and Southern Bank Bldg., Atlanta, Ga.

The Wichita Falls Record News and Sunday Times by carrier in Texas and Oklahoma, 60c per month. The Wichita Falls Record News, daily morning, and The Wichita Daily Times, evening, with The Wichita Sunday Times and Record News—13 issues per week—for $1 per month; $12 per year. By Mail—Texas and Oklahoma, one month, 75c; three months, $2; one year, $7. Mail—Outside of Texas and Oklahoma, one month, 85c; three months, $2.50; one year, $9.00.

Advertising rates furnished on application

NOTICE TO THE PUBLIC: Any erroneous reflection upon the character, standing or reputation of any person, firm or corporation which may appear in the columns of this paper will be gladly corrected upon the notice of same being given to the editor personally at the office, Seventh street and Scott avenue, Wichita Falls, Texas.

IN CASE OF ERROR or omission in legal or other advertisements the publisher does not hold himself liable for damages further than the amount received by him for such advertising.

REGULAR CITY CARRIER SERVICE. Should you not receive your copy of The Record News by carrier by 6 o'clock in the morning on week days and 7 o'clock on Sunday morning, please telephone the circulation department, 4391, before 8 o'clock in the morning or before 9:30 Sunday morning and a copy will be sent out by special messenger service during the hours mentioned.

WHEN GOING OUT OF TOWN—Readers of The Times and Record News can have their paper while away on vacation trips by communicating with the circulation department by phone or letter. The address may be changed as often as desired. Have The Times and Record News follow you. You will enjoy keeping in touch with home happenings. Mail subscription rates are quoted above.

Texas Facts

By BILL EDWARDS

Texas has 1,170 hotels with 79,410 rooms, about one-twenty-fifth of the total in the United States in hotels and one-fourteenth of the hotel rooms.

HELPING BUILD TEXAS

Industrial development of Texas, seasonably slacking, is still going forward surely if slowly. El Paso company is planning a $1,000,000 copper rod mill. Two major textile companies from the Atlantic seaboard have shown a concrete interest in Texas by securing options on two tracts aggregating 492 acres near Beaumont with the reported purpose of setting up two mills to serve the Southwest. A new rock quarry is being opened in Angelina county—section of the state where stone formations are unusual—and will furnish stone for the new jetties at Port Arthur. Overton is to get a 3,000-barrel oil refinery. The small towns of Cleveland and Hull-Daisetta are building new potato curing plants. Pipe has been bought and work begun on a $2,500,000 pipe line from Kilgore to Corsicana, 100 miles, and another from Longview to Shreveport will cost $1,350,000 completed. A Houston cracker company is spending $125,000 on enlargements and improvements of its plant.

Vaccines Supplied For Stamford Use

Special to The Record News.

STAMFORD, Texas, July 2.—L. W. Johnson, local chairman for the preventive medicine program sponsored by the Red Cross, announces that applications are being made daily for the serums for distribution in this area. A total of 131 applications have been made for typhoid serum, 64 for diphtheria and 49 for smallpox.

The county health committee has requisitioned 225 typhoid serums, 200 diphtheria and 100 smallpox vaccines for assignment in this territory and is urging that applications be placed at once, since distribution will be made in order of application. Mrs. J. H. Rutherford, president of the local P.-T. A. and Mrs. W. P. Lyles, chairman of the nutrition committee of the Red Cross, complete the local committee for this phase of the work.

Jackson Students Win Admission to School

Special to The Record News.

ALTUS, Okla., July 2.—Two Jackson county students were among the 61 selected from a list of nearly 200 applicants for admission to the first year class in the University of Oklahoma school of medicine at the fall term opening in September.

Frank L. Bradley, son of Mr. and Mrs. J. N. Bradley, 703 West Live Oak street of Altus and A. Newton Watson of Blair, have been admitted to the class.

Students in order to gain admission to the school of medicine must have completed at least two years of college work with better than average grades.

MEMPHIS GIRL HURT

Special to The Record News.

MEMPHIS, Texas, July 2.—Dot Dunbar, 14-year-old daughter of Mr. and Mrs. T. J. Dunbar of this city, is suffering from a broken arm, received in a fall from a truck, about five miles north of the city on highway 5, late Tuesday evening.

Hambone's Mediations

Copyright, 1931, by The Bell Syndicate, Inc.

Record News Program for Wichita Falls

1. **OIL**—Place the Wichita Falls district on a parity with other centers in the marketing of both crude oil and refined products.
2. **THE VALLEY**—Systematic, vigorous development of the irrigated valley in keeping with its possibilities as Wichita Falls' greatest physical asset.
3. **WATER**—An ample, assured supply of soft water.
4. **EDUCATION**—Maintenance of a junior college in Wichita Falls to give opportunity for higher education to our youth—the highest standards in elementary schools.
5. **THE LAKES**—Full development of the recreational opportunities offered by the three lakes.
6. **HIGHWAYS**—Early consummation of a highway program covering all the main routes radiating from this city and all the local roads that serve its agricultural community.
7. **DRAINAGE**—Solution of the drainage problem in all three phases; first, in the irrigated valley; second, with regard to Holliday creek; third, in those portions of the city now inadequately drained.
8. **GOVERNMENTAL ECONOMY**—The adoption of such means as may be found most feasible to reduce the cost of local government by elimination of unnecessary offices and consolidation of others.

If Americans have low taste, as one lecturer claims, it's probably because men like well-stocked cellars and women the bargain basements.

Dorothy thinks an encyclical is something the pope rides around for exercise.

This generation, remarks the office sage, is distinguished by its hustle; the past generation, by its bustle.

No Typical American

EUROPEAN travelers have given varying descriptions of the typical American. For more than a century they have come to this country, looked around a bit and then gone home to tell the folks that the typical American is this, that or the other sort of chap.

Now, however, a visiting Englishman arises to say that there is no such creature as a typical American.

The visitor is H. L. Puxley, an English college student who has been touring the United States on a fellowship fund. He reports that he found no one who seemed to be typical of America as a whole; nor did he find any typical American town or city or countryside.

On the contrary, he asserts that a casual observer from abroad finds so many differences between men and places in varying parts of the nation that he would be justified in supposing that he was traveling through several different countries.

Considering our passion for being exactly like all of our neighbors, we may find this verdict rather disappointing; but, really, it is good news. The sectional differences that distinguish one part of the country from another are valuable possessions. It would not be good for us to lose them.

There is little danger that we shall. The Texan and the New Yorker, for instance, live amid entirely different environments; how could they ever grow to look, talk and act alike? Kansas and Massachusetts have almost nothing in common. There is a greater difference between Virginia and Wyoming than mere miles of distance.

Each of these sections has its own virtues. It would be a pity if their inhabitants all became identical. There is no reason why New Englanders and Californians should be exactly alike; no more reason than there is for wishing that the landscapes of the two regions should be similar.

After all, the country has amply proved its solidarity. When the world war came it was demonstrated that the nation could act and feel as a unit. Sectional differences sank out of sight, and no one even thought of them.

That being the case, why should we feel badly over the non-existence of the "typical American?" We don't need him. We have typical Ohioans, typical Philadelphians, typical Oklahomans, typical Mississippians, typical Georgians. The typical American, probably, would be a mixture of them all. We can take him on faith.

A Sign of Corruption

A DETROIT grand jury, ending a 10-months' investigation of gangland activities, has indicted 50 persons. Two are high police officials; the others, whose identity so far has not been made public, are said to be "public officials, racketeers and gangsters."

That last phrase explains a great deal, and many a city besides Detroit could profitably ponder over it for a little while.

Detroit, being cursed by defiant gangs, looked into the matter and found an unholy alliance of "public officials, racketeers and gangsters" responsible for its troubles; and that, in the long run, is the way it always is. Whenever a city's underworld becomes bold and more than usually menacing, it is a perfectly safe bet that some such alliance as that exists. The presence in any city of well-organized gangs is an unfailing sign that somewhere in the city government there is some rather extensive crookedness.

A Matter of $97,000,000

THE reluctance of the French to accept the war debts-reparations moratorium without first taking plenty of time to think it over is not very hard to understand.

Under the existing set-up, France pays $104,000,000 a year to England and the United States on its war debts, and receives $201,000,000 a year in reparations. Obviously, a continuation of this system is to France's benefit—to the tune of $97,000,000 a year.

But there is little chance that France will ultimately refuse to agree to the suspension of payments. After all, the French cannot afford to have a revolution just across the Rhine. It may irritate the thrifty Frenchman to have to give up that $97,000,000, but the alternative possibilities are so much worse that there is not, in reality, any choice.

Quotations Worth Noting

Alas . . . I note already in the speech habits of many children the effects of dialect and mispronounciation—features of certain advertising designed to attract adult attention.—Dr. William John Cooper, federal commissioner of education.

◆ ◆ ◆

I would sooner have a man with first-class gumption and third-class brains than a man with third-class gumption and first-class brains.—Bishop of Chelmsford.

◆ ◆ ◆

In an apartment house elevator the removal of a man's hat seems to introduce a personal note—a note which, in the case of some tenants, one could do without.—Elsie McCormick.

◆ ◆ ◆

The sun has passed through one-third of its life. Its death may be expected 150,000 million years hence.—Sir James Jeans.

WALTER WINCHELL *On Broadway*

(Copyright, 1931, Daily Mirror, Inc.)

A Columnist's Sec'y Jots Down a Few Notes

Dear W. W.: Numerous complaints have come from aviation officials because of your statement that since Rockne's crash, air travel is off more than half . . . They assert it isn't so . . . Dentists from here, there, and it seems everywhere, are in a fret because you said most silver fillings are copper . . . One of them trusts you never get rid of your next toothache . . . Lila Lee has improved, it appears, but she is urged by doctors to go to Tahiti to assure a complete recovery . . . A number of friars phoned to thank you for all the comment on the Frolic . . . But in toasting the finale you credited Mr. Cohan with writing it, when you should have given wreath to Jessel. . . . Better warn your girl friends, who are planning a trip to Hollywood . . . I learn that the newest gag out there is to hand the ladies a new Paris importation in the form of a one-piece bathing suit. . . . It is made of fabric chemicals that disappear in the water leaving the dears peeled . . . Aren't you men the ones!

Because you printed that quip by Jack Osterman on Al Tramin, the King's jester, Al's agent, Charlie Moccasin, slugged Osterman at a party . . . Don't forget to duck. . . . Norma Taylor, who went with Miss Gilman to Havre, hoping to get her divorce from William Dursea, whom she married only recently, was saying last night that the matter would be abrogated right here . . . I saw Lupe Velez with Earl Carroll last night . . . She will be one of his new "vaniteasers" . . . Mr. B. phoned and said that he didn't want you to ignore the other radio jobs, if they were better than his, but that he is ready, if you are . . . Call him at 6:30 . . .

. . Mr. Worthington called. Says he has a new suite on the 11th floor . . . Told him you wanted it nearer the roof because of the traffic noises . . . My sister suggests that Brown's snow be changed from "Shoot the Works!" to "Shoot the Worst!" . . . Saw Billie Mae in Wooden Soldier . . . Very nice person . . . The piece may run Saturday night, one consecutive week! . . . I have been trying to get Jimmy Durante to ask him about that so-and-such. No can . . . I was going to suggest that in diversion seekers you ought to finish with—and the male choir in the new Follies if you like male choirs, but who likes male choirs? . . . Four seats came—second drawer left under the chewing gum.

Your fight ticket will be left at Spinrad's barber shop . . . Did you know that Victor McLaglen was once one of the Romano Brothers in vaudeville? . . . He did plastic poses on the Keith time . . . I like that Lupe Velez gal at the Palace . . . She's the only one from Hollywood who is really herself . . . Wears one dress all thru the act, acts natural, pokes fun at herself and is really loaded with what you men Consider So important . . . Everybody I know seems to feel that Walter Wanger is the goat over at Paramount . . . He is blamed, you know because that firm hasn't had a hit flicker in ever so long . . . Nancy Carroll is glad because you soft-pedaled matters . . . Will you tell me now in the world they can get away with that scene in Carnegie's vitaphone short at the Winter Garden, where the two girls at the ringside start whispering and then giggle?

Have a splendid idea for you on how to get a real thick sun-tan . . . Ran into Lindy, the restaurant man, and he looks swell . . . Says he always sits behind third base at the Polo Grounds . . . And that the sun isn't so hot at the Yankee Stadium because they were greedy and built too many grandstands . . . You had 558 letters . . . Why is it every time I see a man with a pipe in his mouth I immediately think of a bulldog? . . . Terry Ramsaye, of the Motion Picture Herald, called . . . Wanted to know if there is any truth to the rumor that Dreiser's "American Tragedy" title will be changed to: "Did She Fall or Was She Pushed?" . . . Betty Compton's recent groom, Dowling, has the darndest luck . . . He got a new apartment and invited his friends to a housewarming to celebrate his freedom and a fire burned it to ashes . . . Walter Chrysler Jr. was going to call his new home York House until some one told him it was the name of a hospital.

An anxious man initialed G. F. B., urges you to run this: "Margie, wherever you are, communicate with Everett R. Prout, Central Bldg., Quincy, Mass. Important" . . . Miriam Love, following an operation at the Beth David is very ill . . . She's a niece of the Finley Peter Dunne tribe . . . Bretano's and other book shops called to inquire about Frescott's horoscope tome, so I phoned Frescott . . . Speaking of books, the Bible, take this from an authority on book sales, has been selling swifter than ever . . . Because of the Sweepstakes Ticket Craze . . . People put their tickets in their good books since reading about that fellow who told the newspapers he put his winning ticket in one of them for good luck.

Far be it from me to shatter your illusions . . . But now that Walt Whitman, one of your favorites, is hail of famed, one of his alleged pals has given him an ugly break in a new book . . . He says that in his old age, Whitman had the habit of always carrying crackers and cheese in his pockets . . . And that the mice had themselves a time gnawing at the pockets, etc. . . . Ugh! . . . A Pittsburgh man in town called, and said you will be thrilled when you hear Etting warble Nora Bayes' one-time hit, "Shine On, Harvest Moon," in the "Follies" . . . I told him she "got" you even with "London Bridge Is Falling Down" . . . And he got very confidential and said: "I thought she was married," so I said: "See here, Mr. Winchell will match his private life with any columnist!"

In case you forget which months have 30 days and which have 31, then close your fist and call the knuckle on the index finger January . . . The next knuckle is March, the next May and so on . . In other words, the hollows between the knuckles represent the months with 30 days—the knuckles represent the months with 31—except the first hollow which is Feb'y, and that, of course, hasn't 31 days or even 30 . . . Or didn't thou know that, miford? . . .

BELIEVE IT OR NOT - - - - - By Robert L. Ripley

© 1931, King Features Syndicate, Inc., Great Britain rights reserved

EXPLANATION OF YESTERDAY'S CARTOON

FRANK NORMAN WON 12 FIRST PLACES IN ONE TRACK MEET—Frank Norman, who now lives in St. Louis, Okla., won 12 first places in a track meet at Pauls Valley, Okla., April 16, 1926, and at the same time set 12 new records. He won the 100-yard dash, 220-yard dash, 440-yard dash, 120-yard high hurdles, 220-yard low hurdles, pole vault, shot put, javelin, broad jump, high jump, discus throw, and half mile race.

SEVEN FLAGS HAVE FLOWN OVER CALIFORNIA—Seven flags have flown over California in the centuries of its varying fortunes of national allegiance: The Spanish flag flew over it from 1542 to 1822; the English flag from June 17 to July 23, 1579, during Drake's short episode; the Russian flag from 1812 to 1841, during Rezanow's occupation; the flag of Buenos Aires from Nov. 20 to Dec. 16, 1818; the Mexican flag from 1822 to 1846; the flag of the Bear revolt agains Mexican sovereignty from June 14 to July 9, 1846, and finally Old Glory since July 7, 1846.

See: "History of California."

TOMORROW: "THE STARS AND STRIPES ARE NOT STARS AND STRIPES."

$20 A WEEK

By ROB EDEN

THE STORY SO FAR

After persistent efforts, 20-year-old Sally Blair has risen from a $20 a week typist in the Davidson Insurance company to private secretary to Harvey Davidson. She is in love with Peter Douglas, a young salesman who is engaged to Davidson's daughter, Linda. On an errand for Mr. Davidson to the new apartment where Linda and Peter are to live after their marriage, Sally meets Peter. He insists that Sally go out with him just once more before he is married. Sally is torn between her desire to see Peter again and to go away until after his marriage. She has an invitation to spend the holidays with the Seymours in Nebraska.

CHAPTER XXXVIII

For three days Sally wrote note after note to Peter, explaining that she couldn't possibly go out with him Saturday night, only to tear them up when she finished. After three days she gave it up. She'd phone him Saturday morning, or wire him that she couldn't go. A silly promise to make him.

It wasn't that she didn't want to go. She did. She longed to go, even with the changed, different Peter whom she had seen at the penthouse. Even with the Peter who had kissed her rudely. She knew in her heart as she wrote the notes and tore them up that she was stalling for time. And she knew if she were sensible she would wire Mrs. Seymour, and leave for Nebraska right away. But she didn't. She kept putting the wire off, telling herself it didn't matter, she had plenty of time.

Finally on Wednesday she sent the wire, but it was one refusing the invitation for Christmas. After that she was calmer, for she hadn't wanted to go away anyway. She wanted to stay in this city where Peter was, and where the memory of him tortured her.

He was in her thoughts all the time now. His face as it had been that evening, the jaw set, the brown eyes with some of the flinty quality that his mother's had. Then his kiss. She could feel it yet against her lips, hurting them, his arms crushing her. He hadn't ever kissed her like that before. Before there had been a gentleness in his embrace that had been lacking this last time. Entirely lacking.

Sally Still Loves Peter

Yes, Peter had changed. You had only to look at him, talk to him to see it. The Peter she had known and loved was gone, and in his place was a new Peter whom she loved, too. Loved more than she did the old one.

Mad to think of going out with him Saturday. Insane. She wasn't going. Well, was she? She didn't know. She'd wait and see, and if she had strength enough, courage enough, she wouldn't go. She couldn't go . . .

She tried not to think of him, but didn't succeed. Every time she went into Harvey Davidson's office she was reminded of him.

Every time she sat at her desk, and looked at her calendar, there was Saturday staring her in the face. At home when she was alone it was worse. The loneliness brought him closer to her.

Erma came in Wednesday afternoon and laid a magazine on her desk.

"Quite apparent who it means," she said significantly, as she pointed out a short article. Sally saw that the magazine was "Chatter," a publication devoted to gossip of the wealthier New Yorkers. She had looked at it occasionally when she had been in Roper's office, for he never missed a copy. Since she had come to Harvey Davidson's suite she hadn't noticed it around.

"Read it," Erma said, indicating the article again. Lackadaisically Sally picked up the thing, and glanced over the item.

"Chatter has it that after the marriage of the daughter of the president of a prominent insurance company, which has been announced for the beginning of the holidays, the father, and president himself, will take on the bonds of matrimony, too. Very secret yet. But the lady in question, a charming divorcee, is wearing a string of rubies, which were given her the same night that the engagement of her future stepdaughter was announced."

"Well?" Erma demanded. "It's Linda Davidson who is going to be married at the beginning of the holiday season, isn't it? And Mr. Roper said the lady who got the rubies was a Mrs. Cynthia Cross. So I guess our Mr. Davidson isn't going to be in the matrimonial market much longer. Can't mean anybody else, can it?"

"No," Sally said softly, as she gave the magazine back to Erma.

"Heard anything about it from the big boss?" Erma persisted.

"Nothing."

"Too bad—but then he's so close mouthed. He'd never tell."

Sally had heard the rumors before. From servants, from the office people. But she had never seen anything in print—anything that hinted at the engagement of Mrs. Cross and Harvey Davidson as this article did. "Chatter" had the information about the rubies, too.

Where the magazine had secured that she didn't know. For even Linda couldn't know that.

Mr. Davidson had been very formal, and very business-like the last few days. There were no lingering chats in his office, nothing but business, and not much of that. Sally knew he was taken up with the plans of Linda's wedding. In fact, it was seldom that he came to the office until noon, and then only for an hour or so. He had put off two board meetings, because he claimed he hadn't time for them. He had missed several important conferences, and appointments without even apologies.

Linda Calls

Mrs. Cross had been trying for the last two days to get hold of him, so he couldn't be with her. She phoned several times a day, telling Sally each time, "It's very important, Miss Blair. Will you call me as soon as he comes in?"

Sally hadn't. Not because she wanted to be perverse, but because each time Mrs. Cross had called, she had gone quietly into Mr. Davidson's office and put the notation of the call on his desk. That was quietly sufficient from her point of view, Mr. Davidson knew Mrs. Cross had called, and when he found time he would call her back. She didn't like to bother him with personal business when he was in the office so little, and when so much had to be done in the short time he was there.

Just as Sally was leaving Wednesday afternoon Linda breezed in, her mink coat half on her shoulders and half off, a copy of Chatter in her hands.

"Going? Wait a minute, will you?" Obediently Sally sat down again at her desk, and threw off her coat.

"Did here?"

"No, he hasn't been here all afternoon."

"Know anything about this?" She pointed to the article that Erma had shown Sally earlier in the afternoon.

Sally read it again carefully, as if she did not know already what it said by heart.

"Nothing." Why should she tell Linda what she knew of the matter even if Linda had asked her?

"About the rubes?"

"No, Miss Davidson—"

Mr. Davidson Returns

"Is it on Riffany's bill this month—this ruby necklace?" Linda demanded as if Sally should know everything that happened in the office.

"The bill hasn't come yet this month."

"I asked Riffany's and they said they didn't know anything about the purchase, and dad doesn't go to any other jewelry store. Funny, I saw Mrs. Cross last night, and admired the necklace—" Linda's eyes narrowed as she thought of her meeting with Mrs. Cross last evening at a party. Mrs. Cross in black taffeta, wearing the blood red ruby necklace. Stunning. She had thought at the time that Cynthia was rather evasive but hadn't worried about it until somebody had called her attention to the article in Chatter today.

"Well, if you do hear anything, let me know, will you? I'll ask dad, of course, but he'll deny it. And if I'm away—on my honeymoon—just send a cable at my expense to the Merlin. Peter and I will be on the yacht for three weeks—we're going to Havana. So long." With that Linda and the mink coat disappeared, and Sally was left alone with the scent of her perfume.

She was putting on her coat again when her buzzer rang. Mr. Davidson must have come in . . .

He was standing before his desk, his overcoat and hat on, and his cane flung on a chair when she entered.

"Just going? I'm glad I caught you in time." He seemed very tired as he stood there glancing over the memos she had put on the desk. The lines in his face were more noticeable than she had ever seen them before. "I came back to see if you were here." Still he didn't look at her.

"I'll take my things off and be here in a minute—" Sally turned to leave the room.

"No, don't. I came back to get you to go to dinner with me, Sally. Do you mind?"

Did she mind? Was she hearing right? He couldn't be asking her to go to dinner!

Davidson saw her surprise, and misconstrued its meaning. "If you've another engagement tonight—"

"No, I've nothing to do. I'd like—to go."

"My car is waiting downstairs. You go ahead, and I'll follow. I have to make a few telephone calls."

So Sally went on ahead, bewildered, and when she got to the street, stepped into the car, the door of which the chauffeur was holding open. Mr. Davidson must have told his man he expected some one . . . Then she was sitting on the velvety cushions, and the chauffeur was drawing a beaver robe over her knees. It felt so warm . . . She snuggled into the corner of the car, and remembered that the first time she had seen it, she had been with Ann. That was in June. She had told Ann that some day she would ride in it, and Ann had laughted.

Well, here she was riding in Harvey Davidson's car. Going out to dinner with him.

She and Ann had been standing right over there—where that girl was now. The girl was looking at the car as she had looked at it six months ago. Enviously . . .

(Continued in Saturday's Issue)

Answers to Questions

By FREDERIC J. HASKIN

Few Americans realize how much their government does for them. Readers of the Record News can draw on all government activities through our free information service. The world's greatest libraries, laboratories, and experimental stations are at their command. Ask any question of fact and it will be answered, free, by mail direct to you. Enclose two-cent stamp for reply postage and address the Record News Information bureau, Frederic J. Haskin, director, Washington, D. C.

Q.—What makes peppers so hot?—L. B.

A.—The bureau of plant industry says that that which makes peppers hot is a glucoside contained in the fruits close to where the seed is attached. The pungent principle derived from this glucoside is an essential oil.

Q.—What types of accidents cause the most deaths?—E. H.

A.—Dr. Louis Dublin says that the fatal accident experience of the United States is made up of five important factors. Automobile accidents come first with 28 per cent of the accident toll; falls account for 18 per cent; these are followed by drowning with 9 per cent; then by burns with 7 per cent; and by railroad accidents with 6 per cent of the accident total.

Q.—How much money do European governments owe in the United States excluding that owed to our goverment?—F. H.

A.—The division of foreign and domestic commerce says that it is estimated that European governments owe private citizens of the United States approximately $7,000,000,000.

Q.—What is the difference between pale dry and extra dry ginger ale?—S. E.

A.—Pale dry has less sugar than regular and extra dry the least sugar of any ginger ale.

Q.—When did the Siamese twins live?—J. A.

A.—Eng and Chang, the original Siamese twins, were born in 1811 and lived until 1874.

Q.—What is a sneeze?—C. P. L.

A.—A sneeze is a sudden, violent, and spasmodic exhalation of breath wholly or partly through the nose. A sneeze is caused by irritation of the nasal branches of the fifth pair of cranial nerves.

Q.—How wide is the River Jordan?—H. H.

A.—The width of the River Jordan varies with the seasons of the year. During the short rainy season, it becomes a rushing torrent. In many parts it is at times a narrow stream which may be stepped over.

Q.—May a money order be issued for $250?—G. B.

A.—The maximum amount for which a single money order may be issued is $100. When a larger sum is to be sent additional orders must be obtained. Any number of orders may be drawn on any money order office on any one day.

Q.—Did any of Mrs. Abraham Lincoln's family serve with the Confederates during the civil war?—N. D.

A.—Half-brothers of Mrs. Lincoln served in the Confederate army.

Q.—What kind of fruit is plantain?—C. K.

A.—Plantain (Musa paradisiaca) is a species of banana, the fruit of which is a staple article of food in the tropics. It is larger than the ordinary banana, greenish yellow in color, less sweet, and more starchy. It is cooked in various ways.

Q.—What does Hohenzollern mean?—F. V.

A.—The name Hohenzollern is derived from Castle Zollern, the ancestral home of the family. The name literally interpreted, therefore means High Zollern.

Q.—Did Boss Tweed, of Tammany Hall, die in prison?—P. R. F.

A.—William Tweed, former leader of Tammany Hall, died in Ludlow street jail, April 12, 1878.

Q.—What magazine runs a column called the Port of Missing Men?—G. V. S.

A.—The Red Cross Courier runs this column devoted to advertising for missing people.

Q.—Who invented the pendulum?—T. W.

A.—Huygens, a Dutchman born in 1629, was the first practical exponent of the pendulum employing it in the mechanism of the clock. However, he was not the original discoverer of its properties. Leonardo da Vinci (1452-1520) left notes as to his study of the pendulum, and Galileo (1564-1642) continued these studies.

Q.—What is meant by absolute pitch?—A. G. B.

A.—Absolute pitch is the gift of being able to pitch a musical tone exactly without having an instrument with which to compare it. This gift is rare. Many people may possess the talent of relative pitch, that is, be able to calculate the pitch of any tone having heard a note, A for instance, sounded on an instrument.

◆ ◆ ◆

The Record News Offers Its Readers Everybody's Stamp Book

This booklet gives the romance and fascination of stamp collecting—there is no more alluring hobby—and it also tells in an extremely practical way what you need to know if you are just starting a stamp collection. There is a right way and there is a wrong way to select your first stamps and to mount them. Why not be right from the outset and not have to correct a lot of mistakes after you have spoiled or depreciated the value of a lot of stamps?

Send for the new Record News stamp booklet. Use this coupon and enclose 10 cents for cost, handling and return postage.

The Record News Information Bureau,
Frederic J. Haskin, director,
Washington, D. C.

I enclose herewith 10 cents in coin or stamps for a copy of Everybody's Stamp Book.

Name .....

City .....

Street .....

State .....

BIG FARMS IN COTTLE COUNTY

Valuations Show Increase of $4,000,000

Almost 400 more farms are in operation in Cottle county today than in 1920, according to figures released Thursday by the federal bureau of census at Washington, and the total value of farm property in the county has increased almost $4,000,000 during that time.

Most of the new farms in Cottle county are occupied and operated by tenants, since of the total increase, only 29 are being operated by their owners. The number of tenant-operated farms, however, almost doubled, climbing from 333 in 1920 to 656 last year.

Cottle county shows an acreage of 456 as the size of the average farm, one of the largest per-farm areas in this section of the state. Despite that fact, the average Cottle county farm today is 15 acres smaller than in 1920.

Analysis of the present situation in the county by the federal enumerators would indicate that farmers there have paid more attention to new buildings upon their land than to extensive supplies of new machinery and implements. The report shows that farm buildings increased in value by about $800,000 during the 10 years, being lister at $1,696,875 in 1930. Machinery and implements were shown as having increased about $250,000 since 1920.

Farms of all sizes under 1,000 acres each increased in number in Cottle county during the decade. The largest single gain was made in farms of from 100 to 174 acres each, there being 385 such tracts under operation in 1930 as against 290 of that size 10 years previously.

As in all other counties in this part of the state, mules are much more numerous on the farms in Cottle county, and horses are much reduced in numbers. Milk cows are more plentiful, although the county showed a gain of less than 400 since 1920.

Explanation of the consistent increase in rural property valuation may be found in the larger amount of crop land shown in the 1930 classification. In 1920, Cottle county showed 120,675 acres of crop land; in 1930 that toil reached 170,861. The average per acre value at the earlier census was listed at $25.53, but in 1930 that value was reported as $29.20.

Oklahoma Uses Safety Paper for Warrants

OKLAHOMA CITY, July 2. (UP)—Forging of state warrants probably will not be attempted often in the future, Scott Stine, assistant state auditor, said today.

The auditor's office today inaugurated the use of new warrants printed on safety paper, which when tampered with, changes color with the word forged automatically appearing where ink eradicator is used.

Adoption of the new warrants and purchase of a new check protector of an advanced type had resulted in a reduction the premium of the $50,000 forgery policy carried by the department.

BLACK FLAT REVIVAL

A revival meeting is to begin at the Black Flat school house southwest of Mankins in Archer county Sunday night, July 5, in which Rev. C. G. Lee, former pastor of the Petrolia Baptist church and other churches in Wichita and Archer counties, is to do the preaching, according to announcement made by Rev. E. M. Yeakley of this city, pastor of the Black Flat Baptist church. Rev. Mr. Yeakley will have charge of the song service for the meeting.

Wichita Gains In Small Farms

(Continued From Page One)

1920, 202,593 in 1925 and 318,682 in 1930. The average was 411.9 in 1920, 257.8 in 1925, and 222.5 in 1930.

The total value of farm lands in buildings was $13,142,766 in 1920, declined to $11,825,770 by 1925, and increased to $17,466,720 in 1930. The value of farm implements and machinery increased from $575,692 in 1920 to $820,552 in 1930.

Figures on average farm value were—1920, $17,524; 1925, $14,409; 1930, $12,197. The per-acre average was $42.54 in 1920, $35.90 in 1925 and $54.81 in 1930.

In 1920, 36.3 per cent of the farms were operated by owners or managers, 63.7 by tenants. In 1930, 38 per cent were operated by owners or managers, 62 per cent by tenants. Wichita county is thus one of the very, very few counties where farm tenantry declined during the decade; however, its percentage of rented farms was much higher, in 1920, than that for the state as a whole.

The most interesting feature of the Wichita county report is the gain in the number of small farms. The following table reveals how the large farm holding has been giving way to the smaller:

Size—	1930	1920
Under 3 acres	38	1
3 to 9 acres	188	12
10 to 19 acres	95	11
20 to 49 acres	143	21
50 to 99 acres	203	61
100 to 174 acres	334	174
175 to 259 acres	164	141
260 to 499 acres	181	208
500 to 999 acres	55	81
Over 1,000 acres	31	40

Comparative figures on livestock holdings on Wichita county farms are:

Kind—	1930	1920
Horses	3,007	3,709
Mules	2,867	2,292
Cattle	16,582	14,406
Milk cows	5,638	2,650
Hogs	1,633	3,240
Chickens	83,198	47,253

Grain Acreage Drops

Wichita county's acreage in corn, wheat and oats was much smaller in 1929, the crop year covered by the 1930 census, than in 1919. Comparative acreage figures for 1929 and 1919 on these crops are:

Corn, 4,504 and 7,813; oats, 5,425 and 11,643; wheat, 19,048 and 68,336. Figures for cotton were not given.

Like Wichita county, Wilbarger showed a gain in the number of small farms, though to a less noteworthy extent.

Wilbarger farms numbered 1,349 with a total acreage of 284,672 in 1920; 1,840 farms comprising 534,889 acres in 1925, and 2,139 farms comprising 560,262 acres in 1930. Value of farm properties increased from $19,395,556 in 1920 to $19,703,102 in 1925 and to $27,531,927 in 1930. The average value of land and buildings was $14,378 in 1930, $10,708 in 1925 and $12,871 in 1920. The average per acre was $68.13 in 1920, $36.87 in 1925 and $49.14 in 1930.

Wilbarger County

Wilbarger county experienced a big increase in farm tenantry during the decade. In 1920, 67 per cent of its farms were operated by tenants. In 1930, the percentage was slightly over 80 per cent.

The change in size of Wilbarger farm holdings is shown by the following table:

Size—	1930	1920
Under 3 acres	20	0
3 to 9 acres	32	13
10 to 19 acres	176	17
20 to 49 acres	279	49
50 to 99 acres	369	209
100 to 174 acres	744	587
175 to 259 acres	271	232
260 to 499 acres	182	194
500 to 999 acres	48	89
Over 1,000 acres	17	19

Comparative figures on Wilbarger county livestock are:

Kind—	1930	1920
Horses	3,897	4,230
Mules	6,714	4,386
Cattle	19,211	10,060
Milk cows	3,753	2,982
Hogs	2,850	7,850
Chickens	89,026	74,805

Choose from these grand summer fashions a new "outfit" for "over the 4th" trip. P. B. M. Anniversary Sale.—Adv.

FARMING GAINS IN HARDEMAN

Increase of 311 Shown in 10-Year Period

Showing 311 more farms in operation in 1930 than in 1920, with each one 90 acres smaller on the average than those of the earlier date, Hardeman county scored a noticeable increase in rural property valuation during the 10-year period, according to a preliminary survey reported by the federal bureau of census at Washington Thursday.

Land and buildings combined on Hardeman county farms were appraised last year as being worth $14,753,685, a gain of about $400,000 since 1920. Reflecting the improvement made during the period, the average per acre value increased from $39.24 (1920) to $42.52 in 1930.

Many large farms of earlier times were reduced in size by their owners, apparently, to provide land for incoming tenant farmers; for the latter group numbered only 526 within the county 10 years ago, while the 1930 enumeration revealed the presence of 945 on Hardeman county farms. When the census was made 10 years ago, tenant farmers were operating about 120,000 acres of farm land, while in 1930 that total was more than 180,000 acres.

As in other counties, farms of from 100 to 175 acres each increased more in number than those of any other size, the net gain being 122 farms of that acreage.

The number of mules in use grew from 3,195 in 1920 to 4,729 in 1930, while the number of horses diminished by about 1,200. Dairying activities were only slightly developed according to the increase in the number of milk cows enumerated, the gain being only about 500. Hay, oats, wheat and corn received much less acreage than formerly, while barley showed a material gain.

MINE PARLEY CALLED

WASHINGTON, July 2. (US)—President Hoover may call a conference of the bituminous coal industry to seek a solution for labor and economic troubles, Secretary of Labor Doak revealed today.

Throckmorton and Haskell Show Sharp Contrast in Farm Development

Throckmorton and Haskell counties, adjoining each other, offer a noticeable contrast in their agricultural developments during the past 10 years, according to preliminary reports on the 1930 census as issued Thursday by the federal bureau of census at Washington.

In Haskell county, a marked increase in the number of farms in operation was recorded at the end of the 10-year period, the total growing from 1,875 in 1920 to 2,380 in 1930. In farms of all sizes under 500 acres each, there was a marked increase in numbers, there being a gain of almost 150 farms of less than 50 acres each.

Throckmorton county, joining Haskell on the east, has witnessed a heavy increase in the number of operated farms ranging in acreage from 50 to 500 acres each, while those of larger and smaller acreage have decreased in number.

As enumerated by federal censustakers last year, Throckmorton county's farms average 759.5 acres each, a gain of 58 acres since 1920. Haskell county farms show an average size of but 220.5 acres, smaller by 20 acres than the average shown in 1920. The more intensive agricultural development reflected in the redivision of land in Haskell county shows its results in a per acre valuation of $45.41, a gain of $1.50 per acre over 1920 reports. Yielding to the general scaling down of prices, Throckmorton county land was appraised in 1930 by federal enumerators at $19.75 per acre, $4.00 less than in 1920.

Approximately equal in area, the two countries also show varying distributions in the use of land. Haskell county devoted a little less than 5,000 acres to grain crops, the census shows, while Throckmorton county used almost 13,000 acres for grain crops. Accounting in some measure for the difference in the size farms, Haskell county reported about 12,000 cattle, while Throckmorton reports show 22,727 cattle.

The 1930 census also showed 322 tenant farmers operating farms in Throckmorton county, about twice the number reported in 1920, while the number of owners operating their farms declined from 330 to 284. In Haskell county, however, the census showed 718 farm owners operating their own tracts in 1930, a gain of 34 over 1920. This county also gained 474 tenant farmers during the 10-year period.

Valuations of land and buildings combined in Throckmorton county showed a gain of about $850,000 from 1920 to 1930, while Haskell county registered a gain of about $4,008,000 in the same period. The greater rural population shown by Haskell county also is revealed in the enumeration of 126,099 chickens on farms in that county, which reported but 88,151 chickens 10 years previously. Throckmorton county has made noticeable progress in dairying, however, with four times as many milk cows as were maintained there in 1920, while Haskell county gained about 75 per cent in the number of milk cows owned.

The survival of ranching in Throckmorton county is pointedly indicated in the ratio of farm and pasture lands. Of the county's stated total of 464,059 acres under operation, only 63,346 acres are given to crop raising, according to the 1930 analysis.

POULTRY LEADS IN MONTAGUE

Development of Truck Farms Also Reflected

Conversion of a large acreage in Montague county in recent years into poultry and truck-producing farms, and an increase in the raising of cattle, are revealed in the preliminary report issued Friday by the federal bureau of census at Washington upon the census taken April 1, 1930.

The number of farms shown in Montague county last year was about 700 less than those listed in 1920, but the average farm was shown to contain 215.2 acres. The number of tenant farmers also declined slightly, but the 1,206 farms operated by tenants in 1930 contained 201,374 acres compared with a total of 147,881 acres tended in 1920 by 1,278 tenant farmers.

That renters in Montague county are not cultivating larger tracts is also shown by the changes in the classification of farms according to size. Farms under 50 acres each have increased slightly; those of from 50 to 175 acres each have declined about one-third in number; but farms containing more than 175 acres each have increased in number by almost 50 per cent. Since 1920, Montague county's land has been so divided for farming purposes as to cause an increase from 35 to 68 farms of 1,000 acres or more each.

Both milk cows and range cattle have increased materially in number during the past decade, and Montague county farms are shown to have 139,177 chickens—20,000 more than in 1920.

Improvement in farm buildings during the period is shown by an increase of about $490,000 in their valuation in the last census.

SKIN IRRITATIONS
quickly relieved and often cleared away by a few applications of
Resinol

FUNDS RETURNED

OKLAHOMA CITY, July 2. (UP)—Attorney General J. Berry King, today returned to the treasury $5,800 unexpended residue of last year's appropriation for operation of his office.

One hundred pairs men's pajamas $2.50 to $5.00 values at one-half price. P. B. M. Anniversary Sale.—Adv.

BIG 4th JULY CELEBRATION

Wichita Falls, Texas, Saturday, July 4th

Auspices Pat Carrigan Post No. 120 American Legion

BIG PARADE 11 O'CLOCK

Afternoon, 2 o'Clock—Baseball Park

BASEBALL GAME (Star Transfer vs. I. O. Boosters, City League.
TERRAPIN RACES, BOY SCOUT JAMBOREE.
ADMISSION—Adults 25c, Children 10c. (Box Seats 10c extra).

Night, 8:30 o'Clock—Fair Grounds

A Mammoth Sham Battle and Fireworks Spectacle

ADMISSION—Adults $1.00, Children 50c

Proceeds from this Great Show will send our Drum and Bugle Corps to El Paso. You buy the tickets. We will bring back the convention.

Renew Your Health By Purification

Any physician will tell you that "Perfect Purification of the System is Nature's Foundation of Perfect Health." Why not rid yourself of chronic ailments that are undermining your vitality? Purify your entire system by taking a thorough course of Calotabs—once or twice a week for several weeks—and see how Nature rewards you with health.

Calotabs purify the blood by activating the liver, kidneys, stomach and bowels. Trial package, 10 cts. Family package, 35 cts. All dealers. —Adv.

GUARANTEED BOTH BY US AND BY KELLY-SPRINGFIELD

KELLY LOTTA MILES TIRES

For long mileage and for safety at a low price, Kelly Lotta Miles tires are in a class by themselves. They are not thrown together to sell at a price, but are scientifically and carefully built by the oldest and most noted quality manufacturer in the tire industry . . . If *value* is what you want . . . here it is!

4.40-21	(29 x 4.40)	$4.95
4.50-21	(30 x 4.50)	5.65
4.75-19	(28 x 4.75)	6.65
5.00-19	(29 x 5.00)	6.95
5.00-20	(29 x 4.95)	7.10
5.25-18	(28 x 5.25)	7.90
5.25-20	(30 x 5.25)	8.30
5.50-20	(30 x 5.50)	8.95
30 x 5	8 Ply Truck Tire	$19.95
32 x 6	10 Ply Truck Tire	33.00

ZIHLMAN AUTO SUPPLY
1002 Scott Avenue · Phone 2-1188

On Land or On Water
Magnolia Products

give the same unfailing service . . . always dependable . . . the utmost in power, performance . . . speed and . . . safety.

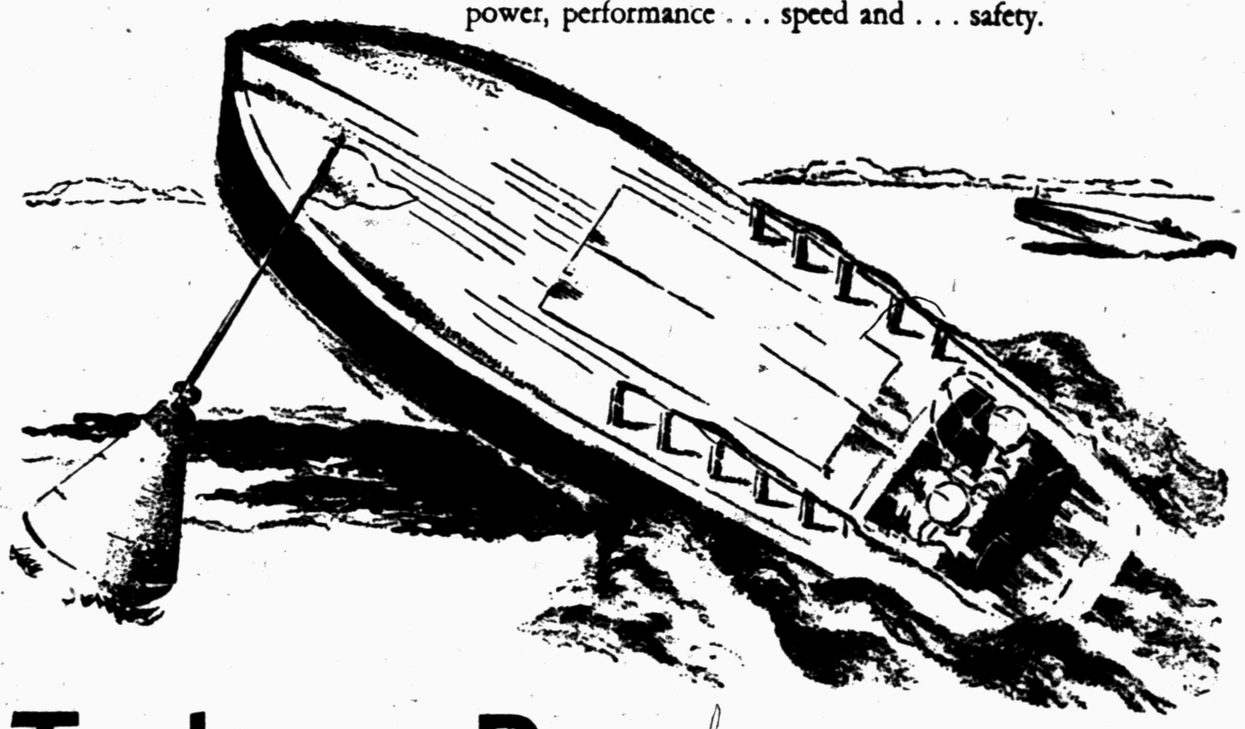

Today in Beaumont

The NATIONAL MISSISSIPPI VALLEY POWER BOAT ASSOCIATION will send its finest speed boats, piloted by internationally famous drivers, into the races of its 24th Annual Regatta.

Magnolia Gasolines and Socony Motor Oil are Official

The brutal test—the gruelling grind of racing boats—require the utmost perfection in gasoline and in motor oil. Its motors popping with machine gun rapidity under a sweltering heat—the speed boat must "carry on."

Magnolia products—Gasoline and Motor Oil—stand by, insuring speed and guarding the motor against the fearful strain and stress of the race.

The same products—for *your* motor boat or for *your automobile* are supplied at Magnolia stations and dealers throughout the Southwest.

MAGNOLIA PETROLEUM COMPANY

Stations and Dealers in Texas, Louisiana, New Mexico, Arkansas, and Oklahoma

Health and Diet Advice

By DR. FRANK McCOY
Author of "The Fast Way to Health"

Questions in regard to health and diet will be answered by Dr. McCoy who can be addressed in care of this paper.

(Copyright, 1931, by The Bell Syndicate, Inc.)

Daily Menus

Dr. McCoy's menus suggested for the week beginning Sunday, July 5.

Sunday—Breakfast: Glass of tomato juice, grapefruit juice or orange juice 30 minutes before breakfast; poached egg served on melba toast; stewed figs. Lunch: Avocado salad; glass of milk if desired. Dinner: Baked chicken; *stuffed summer squash; salad of lettuce and cucumbers; pineapple-almond cream.

Monday — Breakfast: Cottage cheese; fresh peaches. Lunch—Cantaloupe, all desired. Dinner: Minced chicken in cucumber jelly; string beans; McCoy salad; applesauce.

Tuesday — Breakfast: French omelet; small slice of broiled ham; melba toast; stewed raisins. Lunch: Fresh acid fruit, one kind only. Dinner: Vegetable cream soup; roast beef; green peas; celery and ripe olives; stewed apricots.

Wednesday—Breakfast: Toasted breakfast food with cream (no sugar); figs, fresh or stewed. Lunch: Combination salad; glass of milk. Dinner: Baked white fish; buttered beets; salad of tomatoes and crisp raw spinach leaves; jell-o or jell-well.

Thursday — Breakfast: Baked eggs and tomatoes, served on melba toast; cantaloupe. Lunch: Buttered asparagus; carrot and beet salad. Dinner: Stuffed pork chops; mashed turnips; celery; prune whip.

Friday—Breakfast: Crisp waffle; two or three strips broiled bacon; stewed or fresh apricots. Lunch: Cooked turnip tops; corn muffins with butter; salad of chopped raw cabbage and parsley. Dinner: Baked sea bass; spinach; salad of tomatoes and cucumbers; baked pears.

Saturday — Breakfast: Sliced peaches with cream. Lunch: Buttered string beans; asparagus; cantaloupe. Dinner: Salisbury steak; baked ground beets; green peas; salad of head lettuce, peanut butter dressing; ice cream (small portions).

*Stuffed Summer Squash—Crumble two or three slices of genuine whole wheat bread or muffins which have been toasted and butter. Moisten with some hot liquid in which squash of uniform size are being boiled whole. Add the desired amount of minced ripe olives, a mashed cooked cucumber, chopped parsley and celery salt to taste. Toss together lightly with a fork so the mixture will not become pasty. When squash are about half done, drain off any remaining liquid, and with a pointed knife scoop out the centers, which may be put aside and used for soup or salad. Heap the dressing into the squash shells, place in the oven for 15 or 20 minutes, and serve while hot.

QUESTIONS AND ANSWERS

Psoriasis

Question—Mrs. R. V. M. asks: "Will you please explain about psoriasis? My husband and his sister and brother have had it for years. Is it catching? Is it inherited?"

Answer—Psoriasis is a skin disease of many varieties. It forms scaley red patches on the surface. It can nearly always be cured by dietetic measures which leads one to believe that it is brought on by dietetic indiscretions. When two or more in a family have the trouble it is probably brought on by similar eating habits, for it is not catching or inherited. I would suggest that you forward a large self-addressed, stamped envelope so I can send you complete information on the subject.

Dates

Question—Mrs. A. C. asks: "Do you recommend dates as a healthful food? If so, how should they be used, and when?"

Answer—Dates contain a very large amount of sugar, and for this reason should never be used in large quantities and should be avoided by those whose diet does not permit the use of sugar. Ten or 12 dates are about enough for the average person to use at one time. They combine well with the non-starchy vegetables and with buttermilk.

Snuff

Question—Mrs. L. L. asks: "Will you tell me what snuff is composed of and whether it is good for hay fever?"

Answer—The term "snuff" includes any medicinal or discharge-producing powder which is inhaled into the nose. The term is also used for pulverized and flavored tobacco to be snuffed up through the nose. I could not recommend it for hay fever.

Stephens County Escapes Weevil

Special to The Record News.

DUNCAN, Okla., July 2.—Stephens county cotton growers have little to worry about so far as the boll weevil is concerned, a survey just completed by A. J. Stiles of the Oklahoma A. & M. college extension division, indicates.

Stiles visited several fields along creek bottoms in the east central part of the county where weevil infestation was feared, but found no traces of weevil. He reported finding heavy weevil infestations in some fields in eastern Carter county and a few weevil on the western side of Carter county, near the Stephens county line.

Unless cool, damp weather sets in soon, there is little chance for weevil damage in the county, according to County Agent J. A. Killough.

Grasshoppers are reported damaging fields in several parts of the county, but hot weather is checking them.

Methodist Conference To Be Conducted Sunday

Special to The Record News.

ELECTRA, Texas, July 2.—The Electra Methodist circuit in this section will hold a quarterly conference at Rocky Point Sunday. Rev. C. A. Spraggin of Wichita Falls will preach at the morning service and the conference will be held in the afternoon. Rev. M. J. Vaughan, Electra Methodist circuit minister, will begin a revival at Rocky Point Sunday night.

Greer County Crops Need Relief From Heat

Special to The Record News.

MANGUM, Okla., July 2.—Greer county's crops are beginning to show the effects of the intense and long-continued heat wave, with reports that rain is direly needed in all sections.

Despite partial cloudiness the mercury hovers around the 100 mark each day.

CROSSWORD PUZZLE

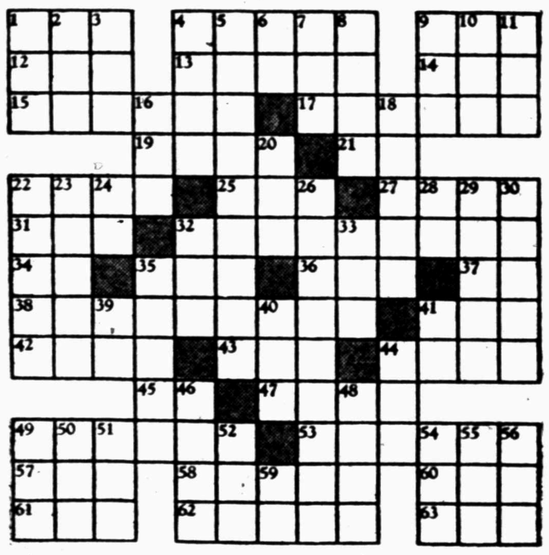

FRIDAY—PUZZLE

HORIZONTAL

1. Equality.
4. Objection.
9. Field.
12. Since.
13. Pertaining to axis.
14. Sick.
15. To leave suddenly.
17. To interfere.
19. Mounds.
21. To act.
22. Medicinal plant.
25. Beetle.
27. To incline.
31. To tease.
32. Care.
34. Part of "to be."
35. Bring civil action against
36. Father.
37. Concerning.
41. Enclosed in axil.
41. Turf.
42. Group of three.
43. Jutting rock.
44. Drunkards.
45. On condition that.
47. Girl's name.
49. Row.
53. Engraves.
57. Brook.
58. To foster.
60. To be due.
61. Till.
62. To understand.
63. Lair.

VERTICAL

1. Cushion.
2. Era.
3. Mythical bird.
4. Lady.
5. Resources.
6. Musical note.
7. German city.
8. Tough grass.
9. Top.
10. Measure.
11. Drawings.
16. Preserved.
18. Old [illegible]
20. Heavenly body.
22. Stop.
23. Mammal akin to monkeys.
24. Domestic animal.
26. Without rider.
28. At home.
29. To run.
30. Cares for.
32. Owing.
33. Switch.
35. Philosopher.
39. Prefix: double.
40. Deer.
41. Thus.
44. Pouch.
46. Tooth.
48. To walk.
49. To cook.
50. To regret.
51. Insect.
52. Prefix: over.
54. Barrow.
55. Sheep.
56. Japanese coin.
59. Symbol for radium.

Answer to Yesterday's Puzzle

W	H	Y		S	H	A	M	S		S	O	W
R	O	E		T	O	N	I	C		I	D	A
Y	E	L	L	O	W		D	A	D	L	E	S
		L	A	P		A	G	R	E	E		
O	B	E	Y		D	U	E		A	N	T	S
M	I	D		A	R	K		A	N	T	I	C
A	S		H	A	Y		H	I	S		B	E
H	O	M	E	R		F	O	R		M	E	N
A	N	I	L		M	U	D		H	I	R	E
		N	E	W	E	R		P	A	N		
S	I	G	N	E	T		F	E	S	T	A	L
E	L	L		T	A	M	E	R		E	Y	E
A	R	E		S	L	E	E	T		D	E	E

TOONERVILLE TROLLEY By Fontaine Fox

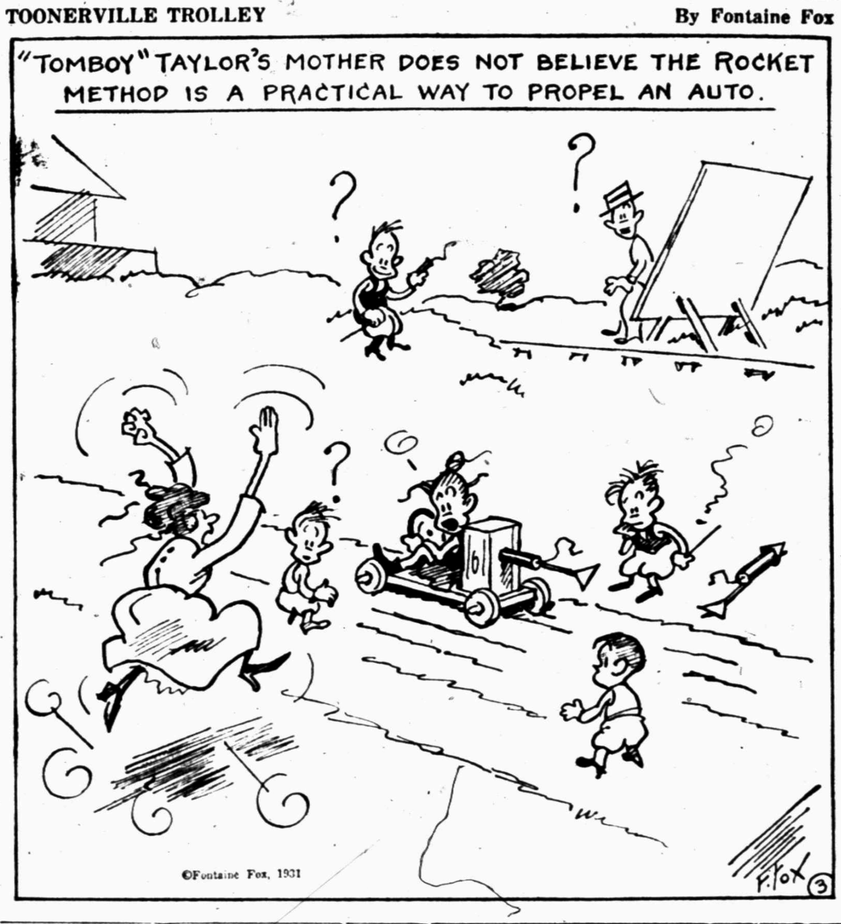

WASH TUBBS By Crane

GAS BUGGIES By Frank Beck

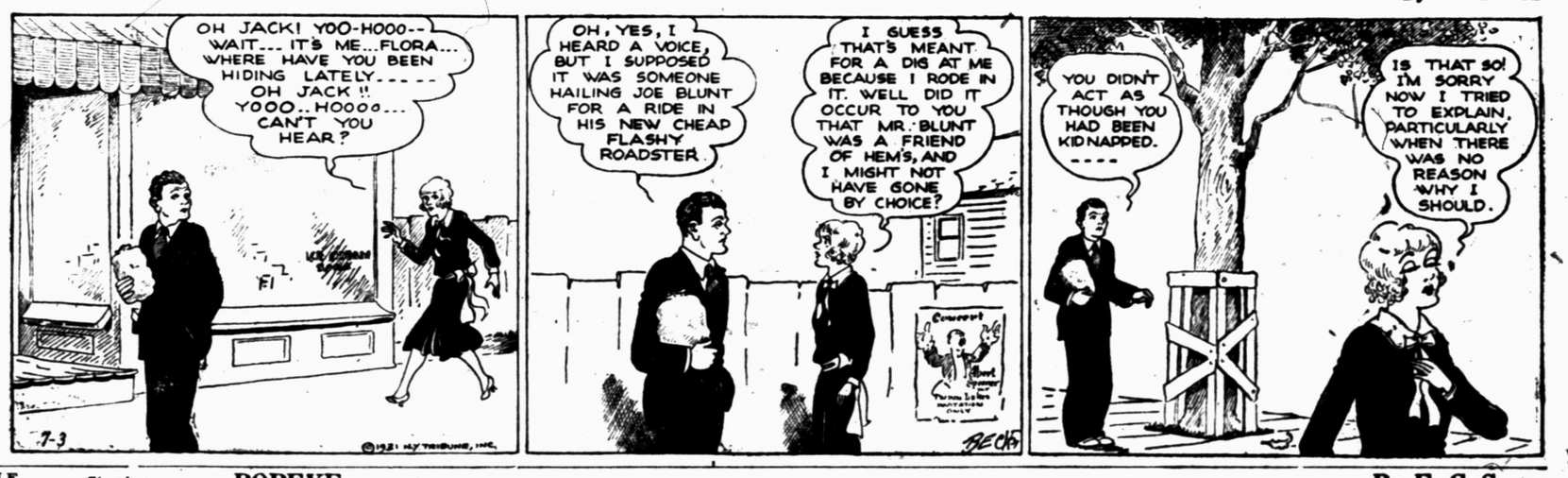

THIMBLE THEATER Starring POPEYE By E. C. Segar

THE NEBBS By Sol Hess

TAILSPIN TOMMY By Glenn Chaffin and Hal Forrest

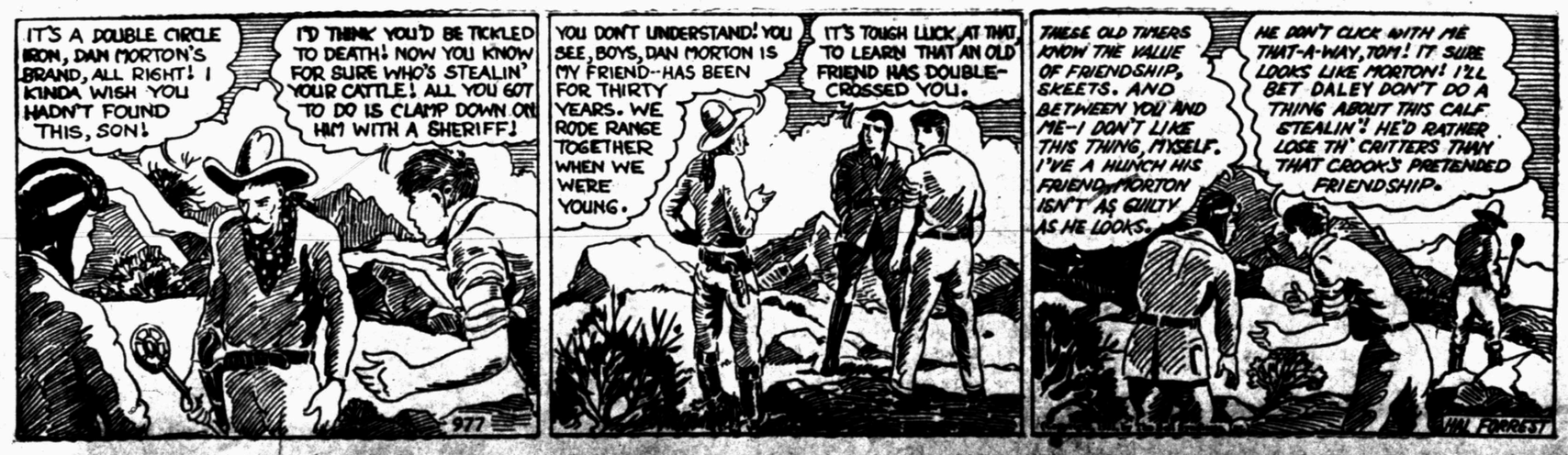

Chilled Drinks, Desserts and Salads Refreshing for Summer Menus

Mrs. Dawson Gives Directions for Preparing Fruit Juices; Iced Beverages Help Combat High Temperatures

By MRS. ARCH DAWSON, B. S. M. A.
Written Especially for The Record News

SUNDAY MENU

Breakfast
Melon Appetizer
Eggs baked in Tomatoes or Bacon with Creamed Cheese and Olives
Popovers Strawberry and Rhubarb Jam
Coffee, Tea or Milk

Dinner
Partially Frozen Tomato Juice Cocktail
Saltines
Veal Cutlets Mushroom Gravy
Potatoes Laurette Corn on Cob
Peanut Butter Rolls Butter
Ginger Ale Salad
Strawberry Chiffon Pie Tea

Supper
Pear and Cherry Cocktail
Jellied Potato Salad
Sliced Savory Baked Ham Cabbage Relish
Nut-bread Sandwiches
Chocolate Fudge Cake Mah Jong Cobbler

RECIPES

Bacon With Creamed Cheese and Olives on Toast

One tablespoonful flour.
One tablespoonful butter.
Salt and pepper.
Bacon.
One-half cupful milk.
One-fourth pound cheese.
Olives.

Mix butter and flour in a sauce pan and heat the ingredients slowly; when thoroughly mixed, add a little milk at a time, and cheese which has been cut into small pieces. Season with salt and pepper. Cook the desired number of slices of bacon. (The fat from the bacon may be used instead of the butter). Put two slices of bacon on toast, pour the cheese sauce over it, and garnish with stuffed, sliced olives.

Popovers

Two cupfuls flour.
One-half teaspoonful salt.
Two eggs.
Two cupfuls milk.
Two teaspoonfuls melted fat.

Beat eggs slightly. Sift flour and salt, and add alternately with milk to eggs. Add melted fat. Beat with egg beater until smooth and full of bubbles. Fill hot greased cast aluminum or iron gem-pans or glass or earthenware custard cups, two-thirds full of popover batter. Place immediately in a hot oven of 450 degrees Fahrenheit and bake for 30 minutes. Then lower temperature to 350 degrees Fahrenheit and bake for 15 minutes longer. Makes nine popovers.

Veal Cutlets

Two pounds veal cutlets.
One teaspoonful salt.
One-eighth teaspoonful pepper.
Three-fourth cupfuls dried bread crumbs.
One-half cupful mushrooms.
One egg.
Two tablespoonfuls water.
Two tablespoonfuls fat.
One cupful hot water.

Cut veal into six pieces. Wipe with a clean, damp cloth, and sprinkle with salt and pepper. Roll in bread crumbs, dip in well-beaten egg diluted with water and roll again in crumbs. Melt fat in an iron frying pan. Put in the cutlets and brown on both sides. Add the hot water and simmer until tender, about 45 or 50 minutes. Remove them and thicken the stock with a little flour mixed to a smooth paste with cold water. Add chopped mushrooms which have been sautéed in a tablespoonful of butter. Pour the sauce over the cutlets and garnish with parsley.

Potatoes Laurette

Two tablespoonfuls butter.
One-fourth cupful bread flour.
One egg.
One-fourth cupful boiling water.
One cupful riced potatoes.
One-half teaspoonful salt.
Few grains of pepper.
Deep hot fat.

Put shortening in saucepan, add boiling water and when the boiling point is reached remove from the fire and add flour all at once. Stir until mixture forms a smooth firm ball. Add unbeaten egg and beat until thoroughly mixed. Then add riced potatoes and seasonings. Shape in small cylinders two and one-half inches long and roll in flour. Fry in deep hot fat that registers 390 degrees Fahrenheit and drain on soft crumpled paper.

Peanut Butter Rolls

One-half cupful milk.
One yeast cake.
One-fourth cupful lukewarm water.
One tablespoonful molasses.
One teaspoonful salt.
One-half cupful bread flour.
One and one-half tablespoonfuls shortening.
One cupful fine whole wheat flour.
Two tablespoonfuls butter.
Two tablespoonfuls peanut butter.
Few drops lemon juice.

Heat milk until lukewarm, add yeast cake dissolved in lukewarm water, molasses and salt. Then add bread flour with which shortening has been mixed with pastry mixer, or with two knives. Mix well and add whole wheat flour, adding enough to make a smooth dough. Shape in small round balls, cover and let stand in a warm place until double in bulk, or about 40 minutes. Cream together butter and peanut butter and add lemon juice. With the handle of a wooden spoon dipped in flour, roll the center of each biscuit. Put one-half teaspoonful of the peanut butter mixture in the center, fold together, place in baking pan close together, let rise five minutes and bake in a moderate oven, 350 degrees Fahrenheit, for 20 minutes or until brown.

Ganger Ale Salad

Three-fourths cupful diced, canned pineapple.
Three-fourths cupful chopped grapefruit pulp.
One-third cupful blanched shredded almonds.
One-fourth cupful seeded Malaga grapes.
Two tablespoonfuls gelatine.
One-half cupful cold water.
Few grains salt and pepper.
Mayonnaise and lettuce.
One cupful ginger ale.

Soak the gelatine in the cold water for five minutes, then dissolve it over hot water. Add one-fourth cupful of the ginger ale. Combine the diced pineapple, grapefruit pulp, Malaga grapes, shredded almonds, salt and pepper and then add the remaining three-fourths cupful of ginger ale. Add the gelatine mixture, stir thoroughly and pour into individual molds which have been dipped in and out of cold water. Chill thoroughly, unmold and serve on lettuce leaves, garnished with mayonnaise. Serves from six to eight.

Strawberry Chiffon Pie

One egg.
Three tablespoonfuls sugar.
One-fourth teaspoonful salt.
One-third cupful strawberries.
Four baked tartlet shells.

Beat egg yolk in top of boiler until light and creamy, adding gradually sugar and salt. Cook over boiling water, stirring constantly, until the mixture becomes very thick. Remove from fire and pour onto the egg white beaten until stiff and beat again. Return to double boiler and stir and cook slowly until thick. Fold in strawberries cut in halves, pour into baked tartlet shells and put in a hot oven, 400 degrees F. for 10 minutes, or until they are delicately brown. Serves four.

Jellied Potato Salad

Cook together for 15 minutes four cupfuls canned tomatoes, two medium onions sliced, one-half cupful diced celery, one tablespoonful salt and one-eighth teaspoonful pepper. Press through a sieve. Add two tablespoonfuls granulated gelatin softened in one-fourth cupful cold water and stir well. Cool and chill until the jelly begins to thicken, then fold in three cupfuls diced cooked potatoes, one-half cupful celery and one seeded green pepper shredded. Turn into a wet ring mold and chill until firm. Serve on a large chop platter surrounded with crisp lettuce and sliced ham and fill the center with crisp shredded cabbage combined with sliced stuffed olives and seasoned with French dressing.

Refreshing Drinks Are Splendid Additions to Summer Menus

The appetites of the members of a family are fickle when the thermometer hovers in the nineties. The meal planner may particularly rout the discomfort of hot sultry days by serving foods that are cooling, such as chilled fruit or vegetable cocktails and salads, refreshing drinks and frozen desserts.

During the summer months there are many sources from which to draw in the preparation of such foods—the citrus fruits, which are always procurable, the fresh fruits and the berries which are obtainable during the summer season.

There is nothing that is more refreshing than a cold drink of some refreshing beverage when the temperature is running high. Fruit beverages are especially refreshing and easy to make. Fruit juices are not only palatable but are also valuable from a dietetic standpoint due to their vitamine content. Every bit of fruit juice, whether canned or fresh, should be saved and utilized in making soft drinks. General rules for health require from six to eight glasses of water a day. Fruit punch is a pleasing way to offer this essential.

Bottled fruit juices of different kinds, ginger ale and carbonated water, which may be kept indefinitely, are often pleasing additions to cold beverages. At least a small amount of lemon juice is desirable as it brings out other fruit flavors and a strong lemonade is often used as the basis for fruit beverages. A quantity of orange and lemon juice may be extracted at one time if it is placed in the refrigerator.

A syrup is desirable for sweetening cold beverages since sugar dissolves very slowly in cold liquids. A good plain syrup may be made by boiling gently for five minutes sugar and water together in the proportion of one cup of sugar to one-half cup of water. This may be kept indefinitely if it is placed in the ice box.

Plain water may be used to dilute the fruit juices, but carbonated water is preferred by many, as it gives a little tang to the drink that plain water will not impart. Strong tea or coffee may be added to many drinks if additional flavors are desirable. A bit of mint also adds to the flavor. Ginger ale gives sparkle and a little lemon or lime juice gives life to cold drinks. Sliced fruits—lemons, bananas, oranges or cherries—add to the appearance of many drinks.

Drinks should not be made too sweet as tart ones quench thirst more quickly than sweet ones.

All drinks should be served icy cold and in thin glasses. They may be served as starters at meal time or just as a refreshment at any time.

The following fruit drinks and appetizers will be welcome additions to the diet at this season of the year:

Melon Appetizer

Cut small, firm, ripe melons in halves. Remove seeds and chill thoroughly. Sprinkle with lemon juice and powdered sugar. Fill centers with raspberries, well chilled. Dust with powdered sugar.

Tomato Juice Cocktail

Three cupfuls tomato juice.
Three tablespoonfuls mild vinegar.
Two tablespoonfuls sugar.
One tablespoonful chopped onion.
Two tablespoonfuls lemon juice.
Two chopped celery stalks.
Bit of bay leaf.

Mix juice drained from canned tomatoes or pressed from fresh tomatoes with remaining ingredients; let stand for 15 minutes; strain through cheese cloth into pan of a mechanical refrigerator and freeze until mushy. Serve in punch glasses.

Pear and Cherry Cocktail

One-third cupful powdered sugar.
One-third cupful orange juice.
One-fourth cupful grapefruit juice.
Few grains of salt.
Two-thirds cupful red cherries.
Two-thirds cupful pears.
Two tablespoonfuls chopped crystalized ginger.

Mix sugar with fruit juices and salt and chill thoroughly. Remove stones from cherries and cut pears in dice. Place fruit in alternate layers in cocktail glasses, fill with fruit juice and sprinkle each cocktail with one-half tablespoonful of chopped crystalized ginger. Serves four.

Mah Jong Cobbler

Chop fine one-half cupful of sugared preserved ginger, two oranges and two lemons, peeled. Sprinkle over this one cup of powdered sugar. Put in ice box to ripen. When ready to serve put one large tablespoonful of the mixture in each glass and fill with ice-cold ginger ale.

Grapefruit Punch

One cupful grapefruit juice.
One-fourth cupful orange juice.
Two tablespoonfuls lemon juice.
One-fourth cupful cherry juice.
One-fourth cupful sirup.
One cupful water or charged water.

Combine ingredients, add ice, chill and serve. Makes four and one-half cups. For sirup allow one cup sugar to one-half cup water and boil for five minutes. This punch may be varied in the following ways:

(a) Use lime juice for all or part of the lemon juice.
(b) Add one-half cup strong tea or one cup ginger ale or both.

Grape Punch

One cupful grapejuice.
One-half cupful orange juice.
Six tablespoonfuls lemon juice.
Six tablespoonfuls sirup.
One cupful water or charged water.

Combine ingredients, add ice, chill and serve. This recipe makes four and one-half cups. For sirup allow one cup sugar to one-half cup water and boil five minutes. This recipe may be varied as follows:

(a) Use lime juice for part or all of the lemon juice.
(b) Add one-half cupful strong tea; or one cup ginger ale.
(c) Add one-half teaspoonful cinnamon, 36 whole cloves and one-eighth teaspoonful nutmeg which have been boiled together in the water for five minutes. Strain before adding the other ingredients.
(d) Use tea as the basis instead of water.
(e) Use one cupful cooked cherries and juice instead of grape juice and add one-half cupful of pineapple juice.
(f) Garnish with the desired sliced fruit or sprigs of mint.
(g) Use cider instead of orange juice and decrease the lemon juice to four tablespoonfuls.

Fur Storage
A superior method, with fire, theft and moth insurance.
Tarry Warehouse & Storage Co.
Phone 2-1103
Garment Storage Dept.

To thrill you

JUST wait till you taste Kellogg's PEP Bran Flakes. Here's a flavor to tempt you—thrill you—tease you to taste its goodness. It's the wonderful flavor that only Kellogg's PEP Bran Flakes have—the famous deliciousness that makes them known as better bran flakes. They're nourishing, too, for they're filled with whole-wheat goodness.

To help keep you fit

Kellogg's PEP Bran Flakes contain just enough bran to be mildly laxative—to help you feel fit and regular all the time. A treat for children at supper. A fine dish for a midnight snack. Made by Kellogg in Battle Creek. Sold at all grocers in the red-and-green package.

Kellogg's PEP BRAN FLAKES

The Marantz
MAKES YOUR DOLLARS HAVE MORE CENTS

Store No. 1 Indiana at Seventh — Store No. 2 Eleventh at Holliday

Specials for Thursday and Friday

Our Stores Closed July 4th
Open Friday Till 10 o'Clock p. m.

SUGAR	Pure Cane 10-lb. Cloth Bag	52c
SOAP	P. & G. or Crystal White 10 Bars	30c
MILK	6 Small or 3 Tall Cans	21c
MATCHES, 6 Boxes		14c
PORK and BEANS, Campbell's, 2 Cans		13¢
SALMON, No. 1 Tall Can		9c
CORN	That Good Hunt Club No. 2 Can	10c
PINTO BEANS, 10 pounds for		34c
HEINZ VINEGAR, quarts		21c
GRAPE JUICE	Church's Quarts	34c
FRESH CORN, Home Grown, 2 for		5¢
TOMATOES	Home Grown Per Basket	25c
PEACHES, per Basket		20c
BLACK-EYED PEAS, per pound		5c
Carrots, Beets, Onions, Radishes, 2 Bunches		5c

Picnic Specials in Delicatessen Dept. Store No. 2

Whole Baked Stuffed Spring Chicken, each	49c
Boiled Ham, per pound	29c
Pickle Loaf, Italian Loaf, Minced Ham, Tomato Loaf, Bologna, Per pound	23c
Bankers Sandwich Spread, per lb.	60c
Extra Fancy Stuffed Olives, pint	29c
Fancy Queen Olives, per pint	17c

In Our Quality Markets

FRYERS	Fresh Dressed, 2 and 3-lb. Average, per Lb.	25c
Dressed Hens	Young, Fat Reds or Barred Rocks, per Lb.	17c
LONGHORN CHEESE, No. 1 Wisconsin		17¢
Chuck Roast	Cut from Choice Fed Beef	12c
Stew Meat	Short Ribs or Brisket	10c
Seven Steak	Choice Veal Young, Tender	15c
Ground Meat	Pork Added if Desired	12½c
Sliced Bacon	Sugar Cured Derined, 1-lb. Pkg.	19c

BUSY BEE
GROCERY & MARKET
Lots for Little

A&P ESTABLISHED 1859 WHERE ECONOMY RULES

1776 HERALDED THE BIRTH OF A SMALL INDEPENDENT NATION . . . THE U. S.

1859 SAW THE ESTABLISHMENT OF A SMALL INDEPENDENT STORE . . . THE A&P.

1931 SEES THAT SMALL NATION ONE OF THE GREATEST AND MOST FAVORED EVER KNOWN AND . . .

1931 SEES THAT SAME SMALL STORE MULTIPLIED BY THE THOUSANDS UNTIL IT HAS BECOME THE GREATEST RETAIL BUSINESS IN THE WORLD.

PLAN YOUR SHOPPING FOR **FRIDAY**

OUR STORES WILL BE *Closed All Day Saturday July 4th*

Please arrange your shopping for Friday so that our employes may join with their community in celebration of this national holiday of such great significance.

For the Independence Day Picnic

ENCORE PLAIN OLIVES	2 2-oz. Bottles 15c
RAJAH SALAD DRESSING	8-oz. Jar 15c
DOMESTIC SARDINES	6 Cans 25c
ENCORE STUFFED OLIVES	2 2½-oz. Bottles 19c
Imported SARDINES, Blue Peter Brand,	2 Cans 25c
KRAFT'S CHEESE	2 ¼-lb. Pkgs. 21c
RAJAH SANDWICH SPREAD	8-oz. Jar 15c
SULTANA JAMS, Assorted Flavors	43-oz. Jar 49c
PEACHES or APRICOTS	4 Buffet Cans 25c
A&P GRAPE JUICE	Pint Bottle 21c

SPARKLE GELATIN DESSERT 3 Pkgs. 19c

Special Market Values

SLICED BACON, It's Rindless, Lb.	19c
Fancy Dressed FRYERS, 2-lb. Av., Lb.	24c
SEVEN ROAST, Beef or Veal	Lb. 14c
ROUND STEAK, Fancy Veal, Lb.	25c
BONELESS Shoulder Clod ROAST, Lb.	15c
Ground Loaf Meat, Pork Added, Lb.	12c
RICH CREAMY CHEESE	Lb. 17c
Assorted LUNCH MEATS	Lb. 24c
CHUCK ROAST, Beef or Veal	Lb. 11c
CENTER SLICES, Cured Ham	Lb. 29c
BRICK CHEESE	Lb. 29c
PIMENTO CHEESE	Lb. 29c
SWISS CHEESE	Lb. 29c

GRANDMOTHER'S White or Whole Wheat BREAD or ROLLS Per Loaf or Pkg. 5c Quality Baked Products

FRUITS and VEGTABLES

FANCY CALIFORNIA ORANGES Medium Size—Full of Juice 2 doz. 25c

TOMATOES Fancy Pink lb 5c

GREEN CORN Tender Roasting Ears 2 for 5c

BANANAS Fancy Ripe lb 4c

Genuine No. 1 New Potatoes . . . . . 10 Lbs. for 15c

YUKON CLUB GINGER ALE Regular or Pale Dry 2 Bottles 25c

SUGAR Pure Cane 10 Lbs. for 52c | **BUTTER** Pride of Muenster Lb. 20c

EGGS Guaranteed Strictly Fresh Doz. 15c | **COMPOUND** 8 Pound Jewel 87c

THE GREAT ATLANTIC & PACIFIC TEA CO.

SPUDDERS WHIP M'CABE, 5 TO 3; STANTON LIFTS HOME RUN

CATS STAGE LATE RALLIES

Spuds Move to Fort Worth Today

By FRED THOMPSON

So they saved their best pitchers for the Spudders, huh? Thought they'd get a flyin' start in second half, did they?

After bouncing Lil Stoner early Wednesday to win 5 to 3, the Spudders Thursday made Dick McCabe uncomfortable by defeating the Fort Worth Cats by exactly the same score. Instead of the Cats taking the flying start, it was the Spudders that did so, the clean sweep of the short series keeping the team's second half record clean another day.

Buck Stanton, who specializes in doubles, hit his first home run of the year at Athletic park in the first inning with Allday aboard, to give his team its winning margin. Five hits, including doubles by Fuss and Euller, bunched in the sixth and seventh gave the Spudders three more tallies.

The Cats spoiled Lester White's chances of a shutout by scoring two in the eighth and one in the ninth. Engle's double and Pinch Hitter Krauss' triple accounted for the last tally. Spectacular support saved White from further damage.

Tonight the Spuds open the Cowtown series. The July 4th doubleheader will be played Saturday afternoon.

Les White had the Cats grounding to the infield in the first. Allday retiring Moore and Dalrymple and Euller throwing Baker out. In the last half, Garms walked but was forced at second by Allday, short to second. Stanton hit a home run over the right field fence, scoring Allday and himself. Gullic popped to first and Bradbury to second.

Bo Robs McCabe

Brown singled past third to open the second, but the next three went down. Fuss singled to left in the home half and took second on McClanahan's boot. Scharein popped to third and Euller to short in shallow center. White popped to third.

In the third Meyers grounded out to Stanton. Euller robbed McCabe of a double with a great stop. Moore lined out to Scharein. Dalrymple grounded out, Euller to Stanton. The Cat outfield retired Garms and Allday in the last half, and Stanton grounded out, second to first.

In the fourth, Baker grounded out, Euller to Stanton; Brown grounded out, Scharein to Stanton, and McClanahan popped to Euller. In the home half, Gullic and Bradbury filed to McClanahan in left. Fuss grounded out, short to first.

To open the fifth, Cox walked. Engle and Meyers both popped to Scharein. McCabe singled to right. Cox taking third, but Garms made a great catch of Moore's fly to shallow left. In the home half, Scharein beat out a hit to short and was sacrificed to second by Euller. Brown to Dalrymple, who covered first. White popped to short, and Garms fouled out to third.

Gullic Scores Allday

In the sixth, Dalrymple beat out a hit to the box. Baker popped to Scharein in short left center. Brown singled to center, Dalrymple taking second. McClanahan hit into a double play, short to second to first. In the home half, Allday singled to right and was sacrificed to second by Stanton, McCabe to Dalrymple, who covered first. Gullic smashed a line drive through the box, scoring Allday. Bradbury popped to second. Fuss doubled to center, scoring Gullic. Scharein forced Fuss at third, Baker unassisted.

In the seventh, Cox flied to Gullic. Engle singled to center. Meyers flied to left. So did McCabe. When the Spuds came up, Euller doubled to left center. White grounded out, pitcher to first. Euller taking third. Garms doubled to center, Euller scoring. Allday flied to right. Stanton flied to left.

Gribble batted for Moore in the eighth and was safe when Stanton booted his grounder. Fowler batted for Dalrymple and fouled out to Euller. Baker singled to left, Gribble taking second. Brown doubled down the left field foul line, Gribble scoring and Baker taking third. McClanahan beat out on infield hit to second, scoring Baker, Brown taking third. Cox hit into a double play, second to short to first.

Krauss Triples

In the last half the Cats juggled their lineup, Gribble taking center, Fowler third and Baker second. Gullic walked and was sacrificed to second by Bradbury, McCabe to Baker, who covered first. Fuss fouled out to the catcher. Scharein grounded out, short to first.

In the ninth, Engle doubled down the left field foul line. Meyers grounded out, second to first. Krauss batted for McCabe and tripled to center, scoring Engle. Gribble grounded out, Allday to Stanton, Krauss holding third. Fowler grounded out, Stanton to White, who covered first.

The score:

Fort Worth—	Ab	R	H	Po	A	E
Moore, cf	3	0	0	0	0	0
xGribble, cf	2	1	0	0	0	0
Dalrymple, 2b	3	0	1	5	1	0
2xFowler, 3b	2	0	0	0	0	0
Baker, 3b-2b	4	1	1	5	0	0
Brown, 1b	4	0	3	5	1	0
McClanahan, lf	4	0	1	4	0	1
Cox, rf	3	0	0	2	0	0
Engle, ss	4	1	2	2	3	0
Meyers, c	3	0	0	1	0	0
McCabe, p	3	0	2	0	3	0
3xKrauss	1	0	1	0	0	0
Totals	36	3	11	24	8	1

Wichita Falls—	Ab	R	H	Po	A	E
Garms, lf	3	0	1	4	0	0
Allday, 2b	4	2	1	1	6	0
Stanton, 1b	3	1	1	12	1	1
Gullic, cf	3	1	1	1	0	0
Bradbury, c	3	0	0	1	0	0
Fuss, rf	4	0	2	0	0	0
Scharein, ss	4	0	1	5	3	0
Euller, 3b	2	1	1	2	3	0
White, p	3	0	0	1	1	0
Totals	29	5	8	27	14	1

xBatted for Moore in eighth.
2xBatted for Dalrymple in eighth.
3xBatted for McCabe in ninth.

Fort Worth ..... 000 000 021—3
Wichita Falls ..... 200 002 10x—5

Runs batted in—Stanton 2, Gullic, Fuss, Garms, Brown, McClanahan, Krauss. Two-base hits—Fuss, Euller, Garms, Brown, Engle. Three-base hit—Krauss. Home run—Stanton. Sacrifices—Euller, Stanton, Bradbury. Base on balls—off McCabe 2; White 1. Double plays—Scharein to Allday to Stanton; Allday to Scharein to Stanton. Left on bases—Fort Worth 8; Wichita Falls 8. Umpires—Basil and Sears. Time of game—1:21.

Smart sleeveless pastel frocks, practical and will make you most charming "over the 4th." Attractively priced at $12.85. P. B. Anniversary Sale.—Adv.

Senators Overcome Four-Run Lead to Defeat Browns, 13-5

ST. LOUIS, July 2. (AP)—The Washington Senators overcome a four-run lead to defeat the St. Louis Browns here today, 13 to 5. Score:

WASHINGTON	Ab	H	O	A	ST. LOUIS	Ab	H	O	A
Hayes,2	6	1	4	0	Schulte,m	5	1	5	0
Manush,l	6	2	2	0	Melillo,2	4	1	5	2
Cronin,ss	3	1	2	5	Goslin,l	4	3	2	0
Harris,r	4	0	4	0	Kress,3-ss	4	1	1	3
West,m	1	0	1	0	Ferrell,c	3	0	2	0
Bluege,3	5	1	2	2	Bettenc't,r	4	1	4	1
H. Rice,m-r	4	2	3	0	Burns,l	4	2	7	0
Kuhel,1	4	2	6	2	Levey,ss	3	0	1	0
Spencer,c	1	1	1	0	xStorti,3	1	0	0	1
Hargrave,c	3	2	2	0	Stewart,p	1	0	0	1
Burke,p	1	0	0	0	Stiles,p	1	0	0	0
Crowder,p	3	2	0	2	Kimsey,p	0	0	0	1
					xJenkins	1	1	0	0
Totals	41	14	27	11	Totals	35	10	27	9

xBatted for Stiles in eighth.

Washington	000 123 241—13
St. Louis	013 100 000— 5

Runs—Manush 2, Cronin, West, Bluege 2, H. Rice 2, Kuhel 2, Hargrave 2, Crowder, Schulte, Goslin, Kress, Ferrell, Bettencourt. Two-base hits—Schulte, Burns, Kuhel, Hayes, Manush, Spencer, Hargrave, Goslin. Three-base hits—Cronin, H. Rice, Jenkins. Sacrifices—Melillo, Crowder. Double play—Kuhel to Cronin to Kuhel. Left on bases—Washington 7; St. Louis 10. Base on balls—off Stewart 5; Burke 5; Crowder 1. Struck out—by Stiles 1; Crowder 2. Hits—off Burke 4 in 2 1-3; off Crowder 6 in 6 2-3; Stewart 6 in 5 1-3; Stiles 6 in 2 2-3, Kimsey 2 in 1. Winning pitcher—Crowder. Losing pitcher—Stewart. Errors—Goslin, Levey 2.

INDIANS 12, A's 4

CLEVELAND, July 2. (AP)—Four Philadelphia pitchers were ineffective against Cleveland today and the tribe won the third and final game of the series, 12 to 4.

Jimmy Foxx, got his 15th homer of the season in the second, and Earl Averill got his 13th and 14th homers in the third and seventh. Bishop also clouted a circuit drive. Score:

PHILADELPHIA	Ab	H	O	A	CLEVELAND	Ab	H	O	A
Bishop,2	4	2	2	5	Burnett,ss	4	0	0	5
McNair,2	1	0	0	0	Porter,r	5	1	1	0
Haac,m	5	2	2	0	Averill,m	5	2	0	0
Cochrane,c	4	2	1	0	Morgan,1	3	1	14	2
Heving,c	0	0	0	0	Vosmik,l	4	3	2	0
Palmisano,c	1	0	0	0	Todapp,2	4	0	3	5
Simmons,l	3	1	2	0	Kamm,3	3	1	1	2
Moore,l	1	0	1	0	Sewell,c	3	0	3	0
Foxx,1	4	2	6	0	Hudlin,p	3	1	3	4
Todt,1	1	0	2	0					
Miller,r	5	1	1	0					
Dykes,3	5	1	2	2					
Williams,ss	4	2	5	4					
Walberg,p	2	0	0	1					
Earnshaw,p	0	0	0	0					
xCramer	1	0	0	0					
Krause,p	0	0	0	0					
McDonald,p	0	0	0	0					
Totals	41	13	24	12	Totals	34	9	27	18

xBatted for Earnshaw in seventh.

Philadelphia	040 000 000— 4
Cleveland	002 007 30x—12

Runs—Bishop, Foxx, Williams, Walberg, Porter 2, Averill 2, Morgan, Vosmik, Hodapp, Kamm 2, Sewell 2, Hudlin. Two-base hits—Vosmik 2, Kamm. Three-base hit—Vosmik. Home runs—Foxx, Bishop, Averill 2. Left on bases—Philadelphia 12; Cleveland 8. Base on balls—off Walberg 4; Earnshaw 1; Krause 4; McDonald 1; Hudlin 2. Struck out—by Hudlin 2. Hits—off Walberg 8 in 5 1-3 innings; off McDonald 0 in 2 innings; off Earnshaw 1 in 2-3; off Krause 0 in 0, pitched to five batters. Losing pitcher—Walberg. Errors—Williams, Morgan.

CHISOX 2, RED LEGS 0

CHICAGO, July 2. (AP)—Tommy Thomas pitched one of his finest games today, limiting the Boston Red Sox to three singles, two of them scratches, as the White Sox took the final game of the series, 2 to 0. Thomas faced only 30 batters. Boston's only legitimate safety was a single to center by Earl Webb in the seventh. Score:

BOSTON	Ab	H	O	A	CHICAGO	Ab	H	O	A
Rothrock,l	4	0	2	0	Blue,l	4	2	9	0
Sweeney,1	4	1	11	0	Sullivan,3	3	1	1	2
Rhyne,ss	4	1	1	3	Reynolds,r	4	3	4	0
Webb,r	3	1	3	0	Fonseca,1	3	1	1	0
Miller,2	3	0	1	4	Simons,m	3	0	5	0
Pickering,3	3	0	1	1	Appling,ss	4	0	2	3
Berry,c	3	0	3	0	Kerr,2	4	2	0	1
Oliver,m	3	0	2	0	Grube,c	4	1	5	0
Kline,p	2	0	0	2	Thomas,p	4	0	0	2
xWinsett	1	0	0	0					
Totals	30	3	24	10	Totals	33	10	27	8

xBatted for Kline in ninth.

Boston	000 000 000—0
Chicago	100 100 00x—2

Runs—Blue, Kerr. Two-base hits—Reynolds, Grube, Blue. Three-base hit—Reynolds. Stolen base—Kerr. Sacrifice—Sullivan. Double play—Thomas to Appling to Blue. Left on bases—Boston 3; Chicago 10. Base on balls—off Kline 1. Struck out—by Kline 3; Thomas 5. Hit by pitcher—Fonseca by Kline. Balk—Thomas. Passed ball—Berry. Errors—Kline, Sullivan.

YANKS 13, TIGERS 1

Detroit, July 2. (AP)—While the New York Yankees carried a big punch in their bats today, Ed Wells kept the Tigers from doing much hitting and the Yanks overwhelmed Detroit, 13 to 1. The Yankees put the game away in the fifth inning when they scored six runs on five hits, a walk and an error. Score:

NEW YORK	Ab	H	O	A	DETROIT	Ab	H	O	A
Byrd,m-1	5	1	1	0	Johnson,r	3	0	4	0
Reese,2	6	0	3	5	Doljack,m	4	2	1	0
Ruth,1	3	1	4	0	Stone,1	3	0	3	0
Combs,m	1	0	1	0	Alexander,1	4	2	8	0
Gehrig,1	5	3	13	0	McManus,2	4	2	3	6
Chapman,r	5	2	1	1	Owen,3	4	0	0	4
Lary,ss	5	4	3	4	Grabowski,c	4	1	4	2
Dickey,c	5	3	1	1	Brower,ss	3	0	4	1
Sewell,3	5	2	0	5	Uhle,p	2	1	0	0
Wells,p	5	2	0	0	Hoyt,p	1	0	0	0
Totals	45	18	27	16	Totals	32	8	27	13

New York	010 160 032—13
Detroit	000 100 000— 1

Runs—Byrd, Ruth 2, Gehrig 3, Chapman 2, Lary, Sewell 2, Wells 2, Stone. Two-base hits—Gehrig, McManus, Lary, Dickey, Doljack, Grabowski, Wells, Alexander. Home runs—Ruth, Chapman. Sacrifice hit—Byrd. Double plays—Grabowski to Brower, Reese to Lary to Gehrig 2; Reese to Lary. Left on bases—Detroit 6; New York 9. Base on balls—off Uhle 1; Hoyt 2; Wells 2. Struck out—by Hoyt 1; Wells 1. Hits—off Uhle 10 in 5 innings; off Hoyt 6 in 4 innings. Losing pitcher—Uhle. Errors—Lary, Alexander, Owen, Brower.

English Commons Sees Rough and Tumble Fight

LONDON, July 2. (AP)—A rough and tumble fight, unprecedented for more than a quarter of a century, took place today in the staid old house of commons when left wing resisted the suspension of one of their membery.

Later, after order was restored, the government escaped defeat by only five votes on an amendment to the Snowden land tax bill which would have exempted garden cities and garden suburbs from the tax.

A group of 60 men's summer suits at half-price. P. B. M. Anniversary Sale. See them in front window.—Adv.

FLINN TRIES DEAN'S STUNT

Wins First, But Is Routed In Second by Buffs

SAN ANTONIO, July 2. (AP)—Big Roland Flinn attempted Dizzy Dean's "iron man" stunt here tonight, when, after winning the first game with Houston, 12 to 5, he started the second game also.

But he met with little success, Houston winning the nightcap, 10 to 0, through Carleton's cross-fire delivery and the slugging of the Buffs. Flinn had to be relieved by De La Fuente in the fourth. The Buffs touched the pair for 19 hits. Score:

First Game

HOUSTON	Ab	H	O	A	SAN ANTONIO	Ab	H	O	A
Hock,3	4	2	2	4	Flaskam'r,2	5	0	2	5
Myers,ss	5	1	3	2	Stebbins,1	5	3	12	1
Selph,2	5	2	2	3	Hamilton,3	5	2	0	2
Peel,l	3	2	2	0	Higgins,ss	4	2	2	5
Medwick,r	4	2	3	0	Nash,r	2	1	1	0
Sturdy,1	2	0	8	0	Sanguinet,m	5	3	2	0
Sanders,m	3	0	1	0	Edwards,l	4	1	1	0
Funk,m	4	0	3	2	Heath,c	3	0	6	0
Payne,p	0	0	0	0	Flinn,p	3	1	1	1
Newsome,p	2	0	0	4					
xHanson	1	0	0	0					
Totals	33	9	24	15	Totals	36	13	27	14

xBatted for Newsome in ninth.

Houston	202 001 000— 5
San Antonio	330 300 30x—12

Runs—Selph 3, Peel 2, Flaskamper, Stebbins 2, Hamilton, Higgins 3, Nash 2, Sanguinet, Heath, Flinn. Two-base hits—Medwick, Stebbins, Selph. Three-base hit—Stebbins. Home runs—Higgins, Peel. Stolen bases—Flaskamper, Nash, Sanguinet. Sacrifices—Payne, Edwards, Nash. Double plays—Flaskamper to Higgins to Stebbins; Higgins to Flaskamper to Stebbins. Hits and runs—off Payne 6 and 6 in 1 2-3. Base on balls—off Payne 2, Flinn 4, Newsome 2. Struck out—Flinn 6, Newsome 3. Wild pitch—Flinn. Interference—Heath. Hit by pitcher—Heath by Newsome. Losing pitcher—Payne. Left on bases—Houston 7; San Antonio 7. Errors—Myers, Selph, Medwick.

Second Game

HOUSTON	Ab	H	O	A	SAN ANTONIO	Ab	H	O	A
Hock,3	5	4	0	0	Flaskam'r,2	3	0	2	1
Myers,ss	5	3	2	3	Stebbins,1	4	1	10	0
Selph,2	5	1	1	3	Hamilton,3	3	1	3	6
Peel,l	5	3	3	0	Higgins,ss	3	1	0	0
Medwick,r	5	3	1	1	Nash,r	2	1	2	0
Sturdy,1	4	1	6	0	Sanguinet,m	3	0	2	0
Sanders,m	3	2	1	0	Edwards,l	2	0	1	1
Sprinz,c	4	0	7	0	Flinn,p	1	1	0	2
Carleton,p	3	2	0	1	De La Fu'e,p	1	0	0	1
					xBouton	1	0	0	0
Totals	39	19	21	7	Totals	26	5	21	11

xBatted for De La Fuente in seventh.

Houston	030 200 5—10
San Antonio	000 000 0— 0

Runs—Hock 2, Myers, Selph 2, Sanders 2, Sprinz, Carleton 2. Stolen base—Peel. Sacrifice—Sanders. Two-base hit—Medwick. Three-base hits—Hock, Myers. Pitching record—11 hits, 5 runs off Flinn in 3 2-3 innings. Base on balls—off Carleton 2, Flinn 1, De La Fuente 1. Struck out—by Carleton 4. Balk—De La Fuente. Losing pitcher—Flinn. Left on bases—Houston 10; San Antonio 8. Runs earned—off Flinn 5; De La Fuente 5. Errors—None.

SPORTS 7, STEERS 6

SHREVEPORT, La., July 2. (AP)—A seventh and eighth-inning Dallas rally fell short tonight as Shreveport defeated the Steers, 7 to 6, to sweep the two game series. Erickson, a Dallas castoff, started for the Sports and held them in check until the seventh. Moore finished. Score:

DALLAS	Ab	H	O	A	SHREVEPORT	Ab	H	O	A
James,2	4	1	3	3	Whelan,1	3	0	5	1
Benes,ss	5	0	2	2	Geygan,3	4	1	1	2
Loepp,m	3	0	1	0	Perry,m	5	0	2	0
Langford,l	3	2	2	0	Radcliff,r	5	5	2	0
Holman,3	4	2	2	5	Solters,l	4	1	2	0
Cotter,1	3	0	8	1	Winegarn'r,3	4	2	4	0
Todd,c	4	0	2	2	Rowland,c	3	0	9	0
Jones,r	2	0	2	0	Mueller,ss	4	2	0	3
xKelly,r	2	0	1	0	Erickson,p	2	0	1	1
Garland,p	1	0	1	4	Moore,p	0	0	1	0
Mallett,p	2	1	0	0					
Adkins,p	0	0	0	1					
2xMinogue	1	0	0	0					
Murray,p	0	0	0	1					
Totals	34	6	24	19	Totals	34	11	27	7

xBatted for Jones in seventh.
2xBatted for Adkins in eighth.

Dallas	000 000 420—6
Shreveport	020 021 20x—7

Runs—Loepp, Langford 2, Holman, Todd, Mallett, Perry, Radcliff 2, Solters 2, Winegarner, Mueller. Two-base hits—Radcliffe, 2, Geygan, Mallett. Three-base hit—Mueller, Radcliff. Home runs—Holman, Solters. Sacrifice hits—Erickson, Rowland. Double plays—Benes to Jones to Cotter. Passed ball—By Todd. Hit by pitched ball—By Erickson, Langford. Winning pitcher—Erickson. Errors—James, Benes, 2, Mueller.

SHIPPERS WIN TWO

BEAUMONT, July 2. (AP)—Beaumont whitewashed Galveston twice today, Buck Marrow outpitching Lefty Thormahlen 3 to 0 in the opener and Izzy Goldstein besting the Pirate ace, Bill Harris, 1 to 0, in the nightcap.

First Game

GALVESTON	Ab	H	O	A	BEAUMONT	Ab	H	O	A
Ballew,2	4	1	2	0	White,m	4	0	2	0
Wilson,3	4	0	2	3	Urban,ss	3	1	4	1
Bailey,1	4	0	0	0	Schuble,3	3	1	1	1
Bell,r	4	0	3	0	Easterling,l	3	0	2	0
Martin,1	3	0	4	0	Boroja,r	4	0	1	0
Speer,m	3	1	2	0	Fritz,1	4	1	9	0
Moleswh,ss	3	1	0	0	Holley,2	2	0	1	1
Borreani,c	3	0	11	0	Lorbeer,c	4	2	8	1
Thormah'n,p	3	2	0	0	Marrow,p	3	0	0	2
Totals	31	5	24	3	Totals	31	7	27	6

Galveston	000 000 000—0
Beaumont	010 000 02x—3

Runs—Urban, Schuble, Easterling. Two-base hits—Speer, Thormahlen, Fritz. Base on balls—off Thormahlen 3. Struck out—by Thormahlen 11, Marrow 5. Earned runs—Beaumont 3. Left on bases—Beaumont 8; Galveston 4. Runs batted in—Boroja, Fritz, Lorbeer. Stolen bases—Schuble, Holley. Sacrifice hit—Schuble. Errors—None.

Second Game

GALVESTON	Ab	H	O	A	BEAUMONT	Ab	H	O	A
Ballew,2	3	2	1	2	Taylor,ss	3	1	0	1
Wilson,3	2	0	1	1	White,m	3	0	2	0
Bailey,1	1	0	2	0	Schuble,3	3	0	2	1
Bell,r	3	0	3	0	Easterling,l	3	0	3	1
Martin,1	3	0	4	0	Hughes,r	3	0	2	0
Speer,m	2	0	1	0	Fritz,1	2	1	6	0
Moleswh,ss	3	2	0	0	Holley,2	2	1	4	1
Ratliff,c	3	1	6	0	Lorbeer,c	2	0	2	2
Harris,p	3	0	0	1	Goldstein,p	2	0	0	3
Totals	23	5	18	4	Totals	23	3	21	9

Galveston	000 000 0—0
Beaumont	010 000 x—1

Run—Fritz. Home run—Fritz. Two-base hit—Ballew 2, Molesworth. Base on balls—off Goldstein 3. Struck out—by Harris 6; Goldstein 2. Wild pitch—Goldstein. Double plays—Holley to Fritz; Easterling to Holley. Earned runs—Beaumont 1. Runs batted in—Fritz. Left on bases—Beaumont 4, Galveston 6. Sacrifice—Bailey. Errors—Fritz, Bailey, Bailey.

ONLY MODERATE GATE FORECAST

Bout Details to Be Told Over Radio

CLEVELAND, Ohio, July 2. (AP)—The fighting clans moved in on Cleveland today as a blazing sun poured down on the approaching climax of another world heavyweight championship picture.

Tomorrow night, Max Schmeling, the black-browed, plunging German, will defend his title against young Bill Stribling, the lean, handsome youngster from Macon, Ga., in Cleveland's new municipal stadium.

Almost to the day, on July 4, 1919, Jack Dempsey, then the young man mauler, hammered down the great bulk of Jess Willard at Toledo, about 120 miles from here, in the same kind of killing heat that has been blasting down on the Mid-West for the past two weeks.

Old Man Depression, enemy of the entire nation for the past year or two, has stepped into the fight picture to make more impressive than ever the $1,000,000 and $2,000,000 gates of the Dempsey era. Cleveland is tremendously interested in the battle of the drawling Southerner, and the dogged German, proud of the opportunity to entertain champions again, but Old Joe Faithful, who pays the freight by filling the moderate priced seats, doesn't seem to have $5.49 or $12.50 to spare this season. Every indication is that he will take the family to the lake shore tomorrow night and tune in on the radio broadcast over the NBC networks while he seeks relief from the killing heat in the cooling breezes on the front porch.

Wagering on the title was at a standstill and no bets of any size were reported today. Stribling remained a 5 to 4 favorite.

The principals in the battle picture moved into town today, Schmeling from his camp at Conneaut Lake, and Stribling from Geauga Lake, for the weighing-in ceremonies.

SCOREBOARD

TEXAS LEAGUE

Thursday's Results

Wichita Falls 5, Fort Worth 3.
Shreveport 7, Dallas 6, night game.
San Antonio 12-0, Houston 5-10, both night games.
Beaumont 3-1, Galveston 0-0.

Standing

Clubs—	G.	W.	L.	Pct.
Wichita Falls	2	2	0	1.000
Beaumont	2	2	0	1.000
Shreveport	2	2	0	1.000
Houston	3	2	1	.667
San Antonio	3	1	2	.333
Dallas	2	0	2	.000
Fort Worth	2	0	2	.000
Galveston	2	0	2	.000

Friday's Schedule

Wichita Falls at Fort Worth.
Shreveport at Dallas.
Houston at Galveston.
San Antonio at Beaumont.

AMERICAN LEAGUE

Thursday's Results

New York 13, Detroit 1.
Chicago 2, Boston 0.
Cleveland 12, Philadelphia 4.
Washington 13, St. Louis 5.

Standing

Clubs—	G.	W.	L.	Pct.
Philadelphia	69	49	20	.690
Washington	72	47	25	.653
New York	67	37	30	.552
Cleveland	70	35	35	.500
St. Louis	68	30	38	.441
Boston	66	27	39	.409
Detroit	71	26	45	.366
Chicago	67	24	43	.358

Friday's Schedule

No games scheduled.

NATIONAL LEAGUE

Thursday's Results

New York 3, St. Louis 2.
Chicago 2, Philadelphia 1.
Pittsburgh 1, Boston 0.
Brooklyn 4, Cincinnati 3.

Standing

Clubs—	G.	W.	L.	Pct.
St. Louis	68	42	26	.618
New York	67	40	27	.597
Chicago	67	37	30	.552
Brooklyn	70	38	32	.543
Boston	70	35	35	.500
Philadelphia	67	30	37	.448
Pittsburgh	67	27	40	.403
Cincinnati	72	25	47	.347

Friday's Schedule

Pittsburgh at Brooklyn.
St. Louis at Philadelphia, (two games).
Only games scheduled.

COMMERCIAL LEAGUE

Thursday's Results

Noble-Little 7, Dixon Sign 6.
Malones 5, Texas Electric 4.

Standing

Clubs—	G.	W.	L.	Pct.
Presbyterians	5	4	1	.800
Malones	6	4	2	.667
Dixon Sign	6	4	2	.667
Noble-Little	6	3	3	.500
Texas Electric	6	2	4	.333
Empire Paper	5	0	5	.000

Friday's Schedule

Presbyterians vs. Empire Paper.

AMERICAN ASSOCIATION

Thursday's Results

Kansas City 13, St. Paul 11, 10 innings.
Indianapolis 8-4, Toledo 2-5.
Minneapolis 6, Milwaukee 3.
Columbus 7, Louisville 2.

Noble-Little Nine Beats Dixons, 7-6

Another Dixon Sign company castoff turned the tables on his former mates Thursday afternoon on Harrison field as Cotton Eubanks turned in a 7 to 6 Noble-Little victory over Dixon Sign. Spider Corbin and Ralph Bracken led the Noble-Little attack with two hits each. Skipper Dixon also hit a pair. Score:

NOBLE LITTLE	Ab	R	H	E	DIXON SIGN	Ab	R	H	E
Corbin,2	4	1	2	0	Marshall,c-s	3	1	1	1
Robertsn,r	2	0	0	0	P. Dixon,1	2	0	1	0
Deal,m	3	0	1	0	Munoz,r	4	1	1	1
Boyd,c	3	1	1	0	Chatterton,2	4	1	1	1
Bracken,1	4	2	2	0	Cl. Mann,s-c	2	1	0	0
Pipes,1	3	1	1	1	L. Dixon,3	3	0	2	0
N. Smith,s	4	1	1	0	Powell,m-p	3	1	0	0
C. Mann,3	4	1	1	0	J. Smith,r	2	0	0	0
Eubanks,p	4	0	0	2	D. Smith,r	1	0	0	0
					Brandon,p	1	0	0	0
					Lewis,p	0	1	0	0
Totals	29	7	6	4	Totals	25	6	6	3

Noble Little	011 300 0—7
Dixon Sign	001 005 0—6

Three-base hit—Corbin. Two-base hit—P. Dixon. Sacrifice hits—Robertson, P. Dixon. Passed balls, Cl. Mann 2. Wild pitch—Eubanks. Stolen bases—Bracken 2, N. Smith 3, Pipes, Ch. Mann 2, Robertson, Powell, Deal. Struck out—by Powell 3, by Eubanks 2, by Brandon 1, by Lewis 1. Bases on balls—off Lewis 3, Powell 3, Eubanks 4. Losing pitcher—Brandon. Umpire—Hogan.

Hogan's Home Run With Two on Gives Giants 3 to 2 Verdict Over Cards

NEW YORK, July 2. (AP)—J. Francis Hogan, the Giants' oversize catcher, clouted a home run in

TELEPHONE SERVICE
For your convenience Want Ads are received by telephone from 8 a. m. to 6 p. m. Phone 4391.

Northwest Texas' Greatest Want-Ad Medium

Better Offers — Bigger Circulation — Better Results

COUNTER SERVICE
The Want Ad Counter, Times building, corner Seventh and Scott avenue, is open from 8 a. m. to 6 p. m.

Wichita Daily Times (Evening)
Wichita Falls Record News
Wichita Sunday Times (Morning)
Largest Circulation in Northwest Texas and Southwestern Oklahoma

CLASSIFIED ADVERTISING RATES AND INFORMATION

24-Hour Service
(Effective April 1, 1928)
(10-Word Minimum)

Minimum charge for first insertion	$0.60
First two insertions, minimum	.90
Three and no more than six insertions, per word	2½c
Seven or more insertions, per word	2½c
White space, per line	.20
Caps, per line	.25
Local readers, per line	.35
MINIMUM RATES	
One time	$0.60
Three times	1.35
Seven times	2.10
One month (31 days) (10 words)	5.10

THESE RATES ARE BASED ON CONSECUTIVE INSERTIONS. IRREGULAR INSERTIONS TAKE ONE-TIME RATE. ABBREVIATIONS, WORDS, INITIALS COUNTED AS FULL WORDS.

WE DO NOT ASSUME RESPONSIBILITY FOR MORE THAN ONE INCORRECT INSERTION OF ADVERTISEMENT. ALL CORRECTIONS IN CLASSIFIED ADVERTISING SHOULD BE MADE IMMEDIATELY.

Outside Texas and Oklahoma
Rates for advertisers outside of Texas and Oklahoma 3c a word per insertion flat, no discounts for subsequent insertions other than usual rules applying.

Orders from out of town advertisers are cash with the order.

Ads start in either afternoon or morning paper.

Combination rates for The Daily Times and Record News.

All classified ads taken to run in both papers, with exception of classified display, which is optional.

Phone Your Classified Ads to
4391

Our courteous ad taker will receive your Classified Ad and help you to word it, then our collector will call the next day. These accounts are "accommodation accounts" for the convenience of our patrons in transacting business over the telephone.

Classified Ad patrons desiring to have ads charged must have a telephone listed in their own name. No book record is made by the publishers on account of the great number of transactions, hence the necessity of collecting promptly.

Correction of errors in Classified Ads must be made before the second insertion. No allowance will be made for more than one incorrect insertion.

Cancellations and adjustments regarding errors should be telephoned to the Classified Ad department between 8 a. m. and 6 p. m.

Ads accepted for afternoon paper up until 11 a. m. same day.

Morning paper up to 6 p. m. for the following morning.

Sunday paper up to 7 o'clock Saturday night.

Same copy in both papers.

THE CLASSIFIED DEPARTMENT IS OPEN ON SUNDAYS
from 4 to 6 p. m. and telephone orders for classified ads to be inserted or to be discontinued will be accepted.

Exceptions: Want Ads will be accepted over the telephone for all accepting the following classifications: Situations Wanted and Wanted to Rent. Ads for these classifications are cash with the order and will not be accepted over the telephone.

The Times reserves the right to classify all Classified Ads under the appropriate headlines and to revise or to withhold from publication any ads deemed objectionable.

3. PERSONAL

DRIVERS TO California, we furnish car, you pay gas. Jack Fitton, Fritz Motor company.

WANT THREE men as passengers to California to share expenses. 1002 Fifth.

LEAVING Saturday for Rio Grande valley via Austin, San Antonio. Want two passengers share expenses. Dial 2-0244 or apply 2107 Jones street.

3-A. TURKISH BATHS

SULTAN Turkish bath, masseur, Swedish masseuse, reduces. 705 Travis. 3-4665.

4. BEAUTY PARLORS

SPECIAL—Permanents with shampoo and set, $3. 204 Bluff; 2-4072. Mrs. Sanford.

PERMANENT waves, $2.50. Mrs. Sanford, 500 Travis; phone 2078.

FRENCH oil waves, $2. Mrs. Lehmann, 1509 Holliday, telephone 3082.

COMBO KINOLETTE permanents, $2, $3, $4. All other beauty work done reasonable. Mrs. Conaway, Ninth and Bluff. Phone 2-4329.

SHAMPOO and set, 50c. Ruby's Beauty Shop, 1406 Atlanta, 2-5515.

MARCELLING, finger wave, shampoo, 25c each. Phone 2-2317. 1213 Eleventh.

CROQUINOLE waves by experienced, reliable operator, with every wave a personal guarantee. This includes shampoo and wave set. Alma Beer, 1322 Twenty-second; telephone 3438.

FREDERICK'S newest croquignole machine does not burn, kink or frizz; perfect singlet ends; every wave guaranteed. $2.50. McGinty's 2103 Grant. Phone 2-6920.

PERMANENTS—Two for $4; Frederick's Vita Tonic waves $5. This includes shampoo and set. Humphris' Beauty Shop, 1217 North Fifth. Phone 3450.

5. LOST AND FOUND

LOST—Truck tire and wire wheel. Phone 4351. Reward.

LOST—Grey coat, to new spring suit, F. B. M.'s name inside. Finder phone 5704. Reward.

LOST—In First National bank or on Indiana avenue, white gold Optima wrist watch. Reward. Phone 6460.

LOST—Gold Eversharp pencil Wednesday afternoon. Name, Leslie Howard, engraved on same. Finder please return pencil to owner at Times office or phone 4391 between 8 a. m. and 5:30 p. m., or 3062 after 6 p. m., and receive reward.

LOST, STRAYED OR STOLEN—Black Cocker Spaniel dog, about 7 months old, answers name "Spookey." Phone 5707. Reward.

LOST—Female Persian cat, grey and white. Finder call 9467, or 1304 Polk. Reward.

6. EDUCATION AND INSTRUCTION

WANTED—Men, women, 18-50. Commence $1,260-$1,440. Steady. Government wants file clerks. Experience unnecessary. Wichita Falls, Texas, examinations about Aug. 1. Particulars free. Write today. Rush. Franklin Institute, Dept. 1805L, Rochester, N. Y.

RAILWAY mail clerks. Men 18-35. Commence $158 month. Steady work. Paid vacation. Experience unnecessary. Common education sufficient. Full particulars with sample coaching free. Apply today sure. Box 1241-K care Times.

8. MALE HELP WANTED

TRAINING FOR PROFITABLE EMPLOYMENT

Printing is one of the nation's largest industries, and furnishes employment for thousands of skilled men and women. The print-shop which was a hole in the wall is no more. Printing is now a modernized industry, with high-speed equipment, demanding well-trained employes. If you want to spend one year preparing yourself for employment in a fast-growing industry, we are in a position to give you the training required. We have a well-equipped school in our own building, located on a 30-acre campus. Our instructors are experienced men. For complete information, write Southwest Vocational School, 3200 Clarendon street, Dallas, Texas.

8. MALE HELP WANTED

EXPERIENCED traffic man, capable of handling, routing, etc., for refinery. Give full particulars. Address Box 91, Times.

9. FEMALE HELP WANTED

TWO-ROOM servant house, modern, money rent. 1310 Eighth.

BEAUTY COURSE taught in six weeks. Diplomas granted. Positions guaranteed. Wichita Beauty School, 710 Twelfth.

WANTED—Reliable lady for housework, and to care for children. Times, box 87.

SALES LADIES—Local concern can use two sales ladies seasonable hours, fair pay. Call 4014 for appointment.

GIRLS TO WORK on tables at pavilion July 4, Lakeside park. See W. H. Newell, after 7 p. m.

11. SALESMEN WANTED

SALESMEN
Have opening for three men, pays about $130 month to start, raise about Sept. 1. See Miss Dufilko, 504 Hamilton building for appointment with director of sales.

WANTED—Experienced work clothing salesman with broad acquaintance with merchants in Texas Panhandle. Want man who can produce volume business for one of the strongest and best known Texas made lines. Must have own car. Straight commission only, with weekly advance against gross orders and monthly settlement. Address with full details of experience. Box 88, Times.

12. WORK WANTED, MALE

MAN EXPERIENCED in grocery and filling station; accept anything. Box 92 Times.

14. WORK WANTED, FEMALE

YOUNG LADY, 28, desires position as governess, housekeeper, caring for invalid or companion to elderly lady. Best references furnished. Box 89 care Times-Record News.

WANTED—Place to earn room and board in private home by young lady entering Draughon's college. Phone 5456.

MIDDLE AGED widow wants cooking or housekeeping; will go out of town. 705 Austin.

COLORED GIRL will cook 6 o'clock meal. 111 Brookside. Phone 8044.

16. ROOM AND BOARD

ROOM AND board, private home, $25 per month; garage. 1206 Austin.

17. BEDROOMS FOR RENT

KEMP KORT—Attractive bedrooms, south exposure, walking distance. Phone 5473.

THE BACHELOR—808 Travis; rent reduced; south exposure. Phone 5390.

COOL, FRONT bedroom, private entrance, garage, gentlemen only. 1105 Brook.

NICE, COOL bedrooms, reasonable. 909 Seventh; phone 8668. Mrs. West.

FRONT BEDROOM, private entrance, walking distance; garage. 1313 Tenth. Phone 2-1737.

WELL FURNISHED room, convenient bath, telephone; gentlemen; garage. 1709 Tenth.

BEDROOM for rent, handy to bath. 1405 Burnett. Phone 5369.

BUSINESS woman share home during summer; bills paid, $15 per month. Phone 8463.

18. HOUSEKEEPING ROOMS FOR RENT

REAL NICE 1, 2 and 3-room apartments. 1514 Tenth.

19. APARTMENTS FOR RENT

APARTMENT headquarters. C. Y. Tully Co., 810½ Scott; phone 9002.

KEMP KORT—Furnished or unfurnished apartments; rents reduced. Phone 5473.

NEW FURNISHED apartment, private bath, garage, bills paid. 3105 Ninth.

ATTRACTIVELY furnished duplex apartment, newly decorated. 2149 Avenue L.

DUPLEX—Three-room apartment, private bath; also two rooms, bath, nicely furnished. Rent reasonable. 1319 Eighth.

NICELY furnished east side 4-room duplex apartment, 1605 McGregor.

FOUR-ROOM unfurnished duplex, back fenced. 1961½ McGregor. Dial 7975.

SOUTHSIDE duplex, four rooms, unfurnished $25. 1804 Harrison. Phone 2-5181.

UNFURNISHED large 4-room brick apartment, double garage. 1408 Eleventh.

FOUR-ROOM furnished garage apartment, bills paid. 1704 Holliday; phone 4456.

NICELY furnished 4-room apartment, $35. 2107 Taft. Telephone 6078.

FOUR-ROOM furnished apartment. 1501 Kemp. Telephone 9211.

FIVE ROOMS, furnished, private bath, garage, adults, $27.50. 2400 Ninth.

VERY DESIRABLE duplex, unfurnished, 1517 Brittain; pavement; garage. Phone Rogers, 2-2104.

FOLSOMS APARTMENTS—Rents reduced; furnished, unfurnished, incinerator, refrigeration. 1679 Speedway.

$111½ NINTH, 4 rooms, furnished, $25; $106½ Westlake, 4 rooms, brick, unfurnished $30. 5480—9030.

CLOSE-IN four-room unfurnished duplex, private bath, garage. Phone 5298.

REDECORATED furnished apartment, 2204 Eighth; $25, bills paid. Phone 3632.

FOUR-ROOM furnished apartment, cool, convenient, meters in. 1507 Tenth.

ONE-HALF duplex, unfurnished, all modern conveniences; garage. 1818½ Collins; telephone 6002.

TWO ROOMS completely furnished; private bath; garage. 1102 Indiana avenue.

DUPLEX apartment, four rooms, tile bath, servant house; garage; reasonable rent. Phone 4229.

BRICK APARTMENT, 1704 Holliday. Furnished, three rooms, private bath; bills paid. Phone 4451.

TWO-ROOM furnished apartment. 1313 Burnett. Phone 6361.

THREE-ROOM unfurnished apartment, $10 month and one-half bills. 611 Denver.

BEAUTIFUL unfurnished apartment, four rooms and tile bath, hardwood floors, stipple woodwork, large closets. Reasonable. Perfect condition. 1903 Hayes.

NICELY furnished four-room duplex apartment, near college. 2126 Avenue K; phone 3203.

TO ADULTS—Nicely furnished two and four-room apartments, built-ins, garage, south exposure. Telephone 8488. 1908 Eighth.

TWO-ROOM furnished apartment, private entrance, convenient bath, sink in kitchen. 1004 Sixteenth.

ATTRACTIVE apartments, close in, on hill, four-room unfurnished duplex and two-room furnished garage apartment. 705 Baylor.

FURNISHED 2-room apartment, south side, $3.50 week. Phone 2-0289.

APARTMENT—Furnished, four rooms and bath, 1306 Buchanan. Thoroughly modern, hardwood floors, water, electric lights, gas, telephone and garage; nice lawn; $30 month. Call Mr. Davis, 9860.

TWO AND THREE-ROOM furnished apartments, private bath, bills paid. Phone 8075. Apply 1508 Giddings.

GARAGE apartment, two large furnished rooms; bath; garage. 1814 Tenth.

FOUR-ROOM modern furnished apartment. Apply 1613 Collins. Phone 2-0064.

20. HOUSE FOR RENT

RENTALS—Houses and apartments, any location. Williams-Dwyer company, phone 8133.

FIVE-ROOM cottage; interior newly decorated. 1316 Twelfth. Double garage.

UNFURNISHED houses for rent, excellent conditions, variously located. Phone 9020.

FURNISHED house 2604 Ninth; also duplex, 2615 Tenth; phone 6095.

FIVE ROOMS, garage. 1815 Fitzhugh. Phone Ferrell, 5200, business hours.

FOUR-ROOM unfurnished house, modern, Iowa Park road. Phone 5602.

FOR RENT—Five-room house, 2400 Avenue K. 2-2612, 5482.

FIVE-ROOM modern house, clean, cool, close in. 1416 Eighth.

SEVERAL choice room places. Ammann & Jordan, owners.

Service By Experts

The firms and individuals represented in this column are ready to serve your every need. Each is an expert in the particular service of which it makes a specialty. You will find them all courteous, reliable and efficient. Use this handy guide to the professional and business services they offer.

Motorcycle Messenger

Boxes, trunks, cedar chests, washing machines, sewing machine, etc., transferred anywhere in city 35c. Expedite Courier Motorcycle delivery service, Phone 7361.

Auto Repairing

M'CAIN & ANDREE, general auto repairing. Hudson-Essex specialists. Phone 2-2712. 1106 Seventh.

Plumbing

WE HAVE the parts to repair your plumbing. George Winburne Plumbing Co. Phone 3636.

Watch Repairing

J. C. MARTIN, railroad watch inspection office, room 218, Perkins-Snider Bldg.

Brake Service

OFFICIAL Lockheed Hydraulic Brake Service, testing, drum truing and three-way wheel aligning. Hoffman & Wainscott, 808 Lamar, phone 6383.

Radio Repairing

RADIO REPAIRING, accessories, tubes. George Bohannan, 1406 Broad, phone 8244.

Tennis Racquet Restringing

TENNIS RACQUETS restrung, lawn mowers sharpened; lock and gun work; bicycles repaired. Andrew Young company, 911 Ninth. 6358.

If you are interested in buying or selling any kind of merchandise you will be assured of quicker results by using the Want Ad columns of this paper.

29. HOUSE FOR RENT

FOR RENT—Five-room house 3015 Hollywood. Practically new paint and paper. Dial 8619.

FIVE ROOMS, 3104 Miami, $17.50; five rooms, 2908 Avenue L, $30; five-room brick veneer, 2006 Tilden, $35. Houses are in good repair, no leaks in roof or elsewhere. Window shades furnished. S. B. Daniel; phone 3009.

FOR RENT—Four-room furnished modern house, $20 month. Phone 2-0570.

MODERN furnished five-room home, well located, $40. 1659 Elizabeth. Phone 8040.

FIVE-ROOM house, double garage. Located 1521 Britain. Call 2-3412—5482.

FIVE-ROOM furnished house to responsible party; $35. 1661 Lucile.

FIVE ROOMS and breakfast room, very nicely furnished. Phone 4942.

2008 SPEEDWAY, six rooms, tiled bath, hardwood floors, double garage. Phone 5233.

29. FURNITURE FOR SALE

RILEY'S SPECIALS
Don't buy or sell your furniture without giving us a call. Our stock of new and used furniture is complete. Also expert crating. Let us move you.

E. F. RILEY FURNITURE
Phone 7123. 514 Indiana Avenue.

FURNITURE, rugs and shades, also servant room furniture. Phone 2-0397.

30. FOR SALE, MISCELLANEOUS

ALL KIND used lumber $2 hundred; corrugated iron $2.25 per square. Also electric ceiling fans. 608 Broad.

EUREKA ELECTRIC CLEANER, almost new. Must sell. Bargain. Phone 8668.

32. RADIOS

MAJESTIC RADIO in perfect condition for sale at a real bargain; big house near Weisman Bros. filling station, two miles on Henrietta road.

34. WANTED TO BUY

LET US SELL your used office furniture, filing cabinets, typewriters and other equipment. Cash buyers calling daily. Phone 2-3638. Office Equipment Exchange.

WANTED—200 bushels of wheat. Phone 4095.

WANTED—Portable typewriter; must be good, price cheap. Phone 9071.

35. FOR SALE OR TRADE

TRADE OUTBOARD motor, electric sweeper, lawn mower, milk and butter. Want windmill, 100-barrel tank, chickens, pigs, turkeys or calves. Phone 4472.

42. LIVESTOCK

PIGS FOR SALE—Phone 4895.

44. DOGS

L. L. LUCEY, veterinarian, general practice. Henrietta road. Phone 4954.

54. SPECIAL NOTICES

HOUSES raised, moved and leveled. Jack Humphrey, residence phone 7803.

W. A. McCLELLAN, water well driller, 1408 Burnett. Phone 5369.

60. MATTRESS RENOVATING

MATTRESS RENOVATING—We call for and deliver same day. Bell Mattress Co. Phone 9612.

MATTRESS renovating, one day service; also springs renovated, furniture taken in exchange. Patton Mattress and Furniture Co., 403 Indiana. Phone 9020.

RENOVATING, one-day service. New mattresses made to order. Show. Dial 4732.

62. FINANCIAL

FIRST MORTGAGE LOANS on high-class Wichita Falls city property. J. M. Bland, 205 First National Bank building. Phone 6266.

EMPIRE LOAN CO.—Small loans, easy payments. 403 Harvey-Snider Bldg.

64. BUSINESS OPPORTUNITIES

GROCERY AND MARKET—Modern apartment, doing nice business; $1,500 to handle, balance like rent, 900 East Francis, Pampa, Texas.

68. AUTOMOBILES FOR SALE

CADILLAC sedan in good shape, model 63, price $125. 1207 Buchanan. Phone 6049.

1929 CHEROLET coach, driven less than 12,000 miles, good shape, for sale at bargain; telephone 2-0478 after 6 o'clock.

70. AUTOMOBILES TO EXCHANGE

WANT TO TRADE car for furniture. 609 Seventh. Phone 8668.

74. MOTORCYCLES AND BICYCLES

MOTORCYCLES—Their uses and advantages; free demonstration, write for literature. Wichita Cycle Co., 1204 Lamar.

80. HOUSES FOR SALE

EXCELLENT conditioned houses for sale, variously located. Phone owner 6040.

FORECLOSURE—1607 Polk street, six rooms, excellent condition. Great Bargain. Good terms. Also other bargain. The J. M. Bland Co., Phone 6268.

MUST SACRIFICE good five-room home, good location, for $800. Box 93, Times.

85. REAL ESTATE EXCHANGE

FIVE-ACRE suburban tract with six-room thoroughly modern cottage. Splendid chicken houses; clear of debt. Will exchange for good six-room home in Wichita Falls. Tucker & Welch. Dial 2-0244.

FOR TRADE—Modern equipped grocery and market for Rio Grande valley property. Phone 2-4153.

Classified Display

AUTOMOBILES FOR SALE

JULY 4 SPECIALS

1928 Oldsmobile Tudor Coach	$150
1928 Essex Coach	$150
1928 Chevrolet Sedan	$185
1929 Whippet Sport Roadster	$150

Several others all in A-1 shape.
Automobile Repairing by Expert Mechanic
AUTO PARTS CO.
408 Indiana Phone 2-0212

Ford

1928 Whippet sedan $95
1926 Oldsmobile sedan $80
1928 Dodge Fast 4 sedan $75
1927 Chevrolet coupe $65
1926 Ford sedan $65
1926 Ford touring $50
1926 Buick coupe $60
1927 Ford coupe $40
1925 Ford touring $40

Northwest Motors, Inc.
4191 Indiana at Sixth 4192

Professional Directory

Accountants

ALLRED, LAMBERT & NICHOLS
Certified Public Accountants
647-650 Harvey-Snider Building
Phone 4212 Wichita Falls, Texas

Attorneys

BULLINGTON, HUMPHREY & KING
Lawyers
Ninth Floor City National Bank
Phones 4361-4362

A. H. Carrigan — Bert King
Russell Duffer — Joe B. Carrigan
CARRIGAN, KING & DUFFER
Lawyers
807-11 Hamilton Bldg.
Phones 2135-3136 L. D. 78

A. R. BRITAIN
Lawyer
825-26-27 Hamilton Bldg.
Phone 2-1119

R. C. SCHWERTNER
Lawyer
404-405 City National Bank Bldg.
Phone 6802

Chiropractors

F. L. SYERS, D. C., T. E. SYERS, D. C.
Myers Chiropractic Service for Better Health. Also X-ray Service
212-14 Staley Bldg. Phone 6886

Physicians and Surgeons

DR. HARTSOOK — DR. EGDORF
Eye, Ear, Nose and Throat
Offices 420 Hamilton Bldg.—Phone 3163
Res. Phone 5650 — Res. Phone 2-1588

J. D. HALL, M. D.
Diseases and Surgery of Genito Urinary Tract
708 Staley Bldg. Phone 2-2372

L. F. Stripling, M. D.
J. A. Johnson, A. B., M. D.
DRS. STRIPLING & JOHNSON
Eye, Ear, Nose and Throat
Hamilton Bldg. Phone 4867

DR. O. E. KIMBROUGH
Urology—Disease of the Genital and Urinary Systems
417 Hamilton Bldg. Office Phone 7501

DR. O. E. SINGLETON
Surgeon—Diagnician
407 Hamilton Bldg.
Office Phone 2-3144. Res. Phone 7883

Physicians and Surgeons

WALTER S. ADAMS, M. D.
Diseases: Eye, Ear, Nose and Throat
Office 306 Hamilton Building
Phones—Office 7151 Residence 2-4473

THE STEVENSON DIAGNOSTIC CLINIC
Diagnosis, Internal Medicine, Consultations
C. W. Stevenson, M. D., F. A. C. P.
433 Hamilton Bldg. Telephone 5388

Osteopathic Physicians

DRS. PETERSON & KROHN
Osteopathic Physicians
325 Hamilton Bldg.
Phone 3064

MORNING, NOON AND NIGHT
Daily Times-Record News classified want ads work for you. Is it any wonder that the results come quick, thick and fast?

Optometrists

GEO. W. L. SPENCER, O. D.
Optometrist
Phone 5645 813 Eighth Street

Hospitals

WICHITA FALLS CLINIC HOSPITAL
Clinic-Hospital. Phone 2-1182

Dr. Burnett Jones	Res. Tel.	9026
Dr. Q. B. Lee	"	5930
Dr. O. B. Kiel	"	5339
Dr. J. C. A. Guest	"	5214
Dr. W. L. Parker	"	3858
Dr. J. B. Nail	"	5456
Dr. A. P. Leach	"	7544
Dr. C. A. Wilcox	"	8371
Dr. W. B. Whiting	"	9380
Dr. J. E. Kapatzer	"	2-1182
Dr. P. B. Stokes	"	2-1527
Dr. P. K. Smith	"	2-1182
Dr. R. R. Vennile	"	2-4082
Dr. Joseph Embry	"	2-1187
Eva M. Wallace, Supt.	"	2-1182
H. B. Fuller, Bus. Mgr.	"	2-1182

HARGRAVE-WALKER HOSPITAL
Surgeons Clinic—Phone 4177
Dr. R. L. Hargrave—Res. phone 5763
Surgery, Diseases of Women.
Dr. F. E. Collard—Res. phone 3468
Obstetrics, Diseases of Children, Medicine.
Dr. R. C. Cammack—Res. phone 2-4014
Surgery, Diagnosis, Obstetrics.
Dr. John W. Bradley—Res. phone 5454
Internal Medicine, Diagnosis, Consultation
Dr. Robert Bradley—Res. phone 2-4288
X-Ray, Electro-Therapeutics, Laboratory.

Cotton — Prices Slip With News; Livestock — Hog Trade Rules Higher; Grain — Crop Reports Lift Wheat

Cotton

DAILY COTTON TABLE

Port Movement

	Mdlg	Rcpts	Sales	Stock
New Orleans	9.81	1,196	345	643,251
Galveston	9.60	436	169	681,399
Mobile	9.51	172	....	246,176
Savannah	9.54	242	397	358,586
Charleston	....	8	....	150,066
Wilmington	....	10	....	6,994
Norfolk	9.69	82	50	89,592
Baltimore	....	....	....	1,984
New York	10.00	....	....	227,736
Boston	....	....	....	2,600
Houston	9.40	238	645	795,093
Minor ports	....	583	....	48,410
Corpus Christi	....	108	....	31,988
Total today		3,679	1,986	3,027,607
For week		14,060		
For season		6,840,362		

	Receipts	Movement Sales	Stock
Memphis	9.20	536	821	141,175
Augusta	9.56	577	67	60,920
St. Louis	....	195	....	3,977
Fort Worth	9.10	....	144	.....
Little Rock	9.00	264	39	16,295
Atlanta	9.45	....	....	.....
Dallas	9.10	....	139	.....
Montgomery	9.10	....	....	.....
Total today		1,564	1,010	222,366

NEW YORK COTTON

NEW YORK, July 2. (AP)—Trading in cotton was less active today with prices generally lower. After selling off to 10.18, early October rallied to 10.28, or within 8 points of yesterday's closing quotation, but eased again closing at 10.19. The final tone was barely steady at net losses of 17 to 21 points.

The opening was steady two to six points lower in response to the relatively easy cables and the active months sold about 10 to 12 points net lower during the early trading under scattered selling which was attributed largely to realizing or liquidation. A private crop report was published pointing to a decrease of 11.2 per cent in acreage with a condition of 70 and a crop indication based on the 10-year average of 13,000,000 bales.

Liverpool cables reported Bombay buying trade calling and covering in that market but the gain there was not sufficient to meet the local advance of Wednesday. Exports today 22,826 making 6,670,533 so far this season. Port receipts 3,679. United States port stocks 3,027,608.

	High	Low	Close
July	10.06	9.83	9.85
Oct.	10.34	10.17	10.19-20
Dec.	10.57	10.42	10.42-43
Jan.	10.66	10.52	10.53-54
March	10.77	10.62	10.71
May	11.06	10.89	10.90

NEW ORLEANS COTTON

NEW ORLEANS, July 2 (AP)—Cotton was decidedly quiet in today's trading and the general trend of prices was downward owing to uncertainty as to the moratorium succeed, beneficial rains in the belt and liquidation of the long interest in advance of the double holiday at the end of the week. The lows of the day were made near the end and the final result was a net loss of about three-quarters of a dollar a bale.

Cables were worse than due at the start and the opening was irregular but prices soon started to ease off, finally showing losses of 16 points from the previous close. Later the market was very quiet and fluctuated within the earlier range, recovering six to eight points after mid-session. In the late trading however the market again turned easy and made new lows 27 to 28 points below the previous close and closed steady a little above the lowest showing net losses for the day of 14 points.

Liverpool came in two to four penny points worse than due and private cables claimed Bombay bought and the trade sold. Manchester cabled that there were moderate cloth sales to Egypt and the near east.

Port receipts 3,679; for week 14,060; for season 6,840,362; last season 8,730,057. Exports 19,206; for week 72,754; for season 6,670,494; last season 6,497,878. Port stocks 3,027,608; last year 1,737,919. Combined shipboard stock at New Orleans, Galveston and Houston, 41,884; last year 51,026. Spot sales at southern markets 2,576; last year 1,800.

	High	Low	Close
July	9.98	9.62	9.83bid
Oct.	10.34	10.17	10.21
Dec.	10.57	10.41	10.44-45
Jan.	10.64	10.52	10.54bid
March	10.77	10.76	10.74bid
May	10.97	10.92	10.93bid

Liverpool Cotton

LIVERPOOL, July 2. (INS)—Spots cotton was quiet at the opening today with prices steady. Sales amounted to 5,000 bales and receipts totaled 100 bales.

At midday, middling fair sold at 6.72d, strictly good middling at 6.27d, good middling at 5.92d, strictly middling at 5.67d, middling at 5.52d, strictly low middling at 5.32d, low middling at 5.07d, and strictly good ordinary at 4.67d.

Futures were quiet with July at 5.37d, October at 5.62d, December at 5.49d, January at 5.55d, March at 5.64d, and May at 5.72d.

SPOT COTTON

DALLAS, July 2. (AP)—Cotton 9.50; Houston 9.60, Galveston 10.00.

United States Bonds

NEW YORK, July 2. (AP)—Government bonds: Liberty 1st 4¼s, 103.10; 4th 4¼s, 104.24.

Treasury 4s, 108.20; 3¾s, 106.78.

NEW ORLEANS, July 2. (AP)—Spot cotton closed quiet 14 points down. Sales 8; low middling, 8.81; middling, 9.81; good middling, 10.31; receipts 1,159; stock, 643,251.

Chicago Cotton Futures

CHICAGO, July 2. (AP)—Cotton futures closed: July 9.95, nominal; Oct. 10.31, Dec. 10.50.

New York Bonds

BOND AVERAGES
(Copyright, 1931, Standard Statistics Co.)

	10 Indl's	10 RR's	10 Ut's	30 Total
Thursday	94.8	100.2	101.4	98.4
Previous day	94.5	100.0	100.9	98.1
Week ago	98.7	99.7	100.8	99.0
Month ago	99.4	99.3	99.6	99.4
Year ago	99.4	100.6	99.9	99.7
2 years ago	99.2	102.4	98.9	97.2
3 years ago	96.2	106.9	99.5	100.3
High 1931	99.4	105.7	101.1	98.7
Low 1931	91.4	96.3	98.4	93.4
High 1930	104.9	108.9	106.8	101.8
Low 1930	95.8	97.5	96.6	93.6
High 1929	95.5	106.0	99.8	99.9
Low 1929	90.8	100.8	96.0	96.3

Foreign

Argentine 5F 59 June	88¼
Austria 4½s	62¼
Britain 5T, 5½s	106¼
France 7½s	125
Germany 7s	99½
Italy 7s	100¼
Japan 6½s	106½
Panama 5s A	88
Poland 8s	83¼

Domestic

Am Ag Chem 7½s	102¾
Am Smelt 5s	102½
Am Sugar 6s	105
Amer Tel & Tel 5½s	109¾
A T & S F Gen 4s	99½
A G & W I 5s	59
Balt & Ohio Rf 5s	100¾
Beth Steel Rf 5s	103½
Chas Corp 5s	95½
C & O Rf 4½s	106
C B & Q 4½s	102½
C & G W 4s	65¾
C R I & P 4½s	80
Erie Rf 5s	79¼
Gen Mot Ac 6s	103¾
Goodyear 5s	90½
Int Tel & Tel	572 35 34¾ 34¾
Hudson Man Rf 5s A	98¾
Humble Oil 5s	101¼
I & G N Adj 6s	60
Int Match 5s	90½
Int Tel & Tel 4½s	94
Kan City South Rf 5s	92
Lorsys Inc 5s	96
Mo Pac Gen 4s	63¾
Nat Dairy 5½s	101¾
N Y Central Rf 5s	104
Northern Pacific 6s B	109¾
Pan Am Pet 5s	101¾
Phil Pet 5½s	63
Sinclair Oil Col 7s	96¾
Southern Pacific 4½s	83¼
Union Pacific 4½s	101¼
U S Rubber 5s	66¾
Wes Elec 5s	100½

Grain

TEXAS CASH GRAIN

FORT WORTH, July 2. (AP)—Demand was lighter on the cash grain market today. Quotations ranged as follows, basis thirlmile delivered Texas common points, freight paid:

Wheat—No. 1 ordinary hard 54½@55½c; No. 1 hard 15 per cent protein 56@57c.

Corn—No. 2 mixed 65@67c; No. 2 white 71@72c; No. 2 yellow 72@73c.

Oats—No. 2 red 32@34c.

Barley—No. 2, 38@41c.

Sorghums—No. 2 milo per 100 pounds $1.05@1.10; No. 2 kafir $1.05@1.08.

CHICAGO GRAIN

CHICAGO, July 2. (AP)—Sensationally adverse Canadian crop reports lifted wheat today, although primary receipts in the United States totaled more than twice as much as a year ago. One Canadian authority said that even with allowance for any future improvement, this season's wheat crop would not exceed 300,000,000 bushels, compared with 374,000,000 harvested last year. Premier Bennett of Canada was quoted as saying the dominion faced its greatest national disaster.

Wheat closed unsettled, ¼@1c higher, corn ⅛c off to ¼c up, oats at ¼@⅜c advance, and provisions 5 to 15c down.

Intimations of liberal export business in United States new crop winter wheat tended also to strengthen prices, and at the Gulf of Mexico the export basis was ¼@¾c higher than yesterday. Meanwhile, estimates by the Canadian growers pool put the condition of wheat at but 58 per cent of normal, against 70 a fortnight ago. At times, however, reactions from wheat price upturns were prompted by monthly unofficial crop summaries which indicated a domestic yield of 851,000,000 bushels, compared with 891,000,000, although the probable output of spring wheat, 156,000,000 bushels, would be the smallest with one exception during the present century.

Somewhat offsetting bullish Canadian crop advices were late dispatches from Copenhagen asserting that Russia was offering all kinds of grain at lower prices, and that crops in central Europe and Scandinavia were enormous. Receipts of newly harvested domestic wheat at eight markets yesterday aggregated 2,478 cars, a material increase over the previous day. Hedging pressure in Chicago, however, was not heavy, a circumstance indicating mills were absorbing much of the present run of wheat.

Corn and oats responded at times to wheat strength but good rains in various sections of the belt acted as a counterbalance. Monthly unofficial crop estimates averaged 3,006,000,000 bushels of corn, compared with 2,081,000,000 harvested last year. The estimates on oats averaged 1,401,000,000 bushels, or 19,000,000 less than expected in March ago and about the same as last year's harvest.

Provisions lacked support, despite the market upturns.

Closing indemnities: Wheat—July 55¾@⅞c; Sept. 57@57¼c. Corn—July 58¼c; Dec. 61⅜@⅝c. Oats—July 53½c; Sept. 59⅝c; Dec. 49@49¼c. Rye, 51c.

Wheat—	High	Low	Close
July	.57	.56¼	.56¾
Sept.	.58¼	.57⅜	.57⅞
Dec.	.62⅞	.61⅞	.62¼
Corn—			
July	.59⅞	.59	.59¼
Sept.	.57⅞	.56	.56⅝
Dec.	.51	.49¾	.50⅝
Oats—			
July	.35	.27¼	.27⅝
Sept.	.29	.28¼	.28⅝
Dec.	.31⅞	.31¼	.31⅝
Rye—			
July	.36⅞	.35⅞	.36⅝
Sept.	.39¼	.38⅞	.39
Dec.	.43⅞	.43¼	.43⅝
Lard—			
July	8.10	8.07	8.07
Sept.	8.17	8.12	8.12
Oct.	8.20	8.15	8.15
Bellies—			
July	....	.

550 ATTEND FREE PICNIC

Salvation Army Gives Party For Needy

Approximately 550 mothers and children from Wichita Falls homes were entertained at an all-day picnic at Scotland park Tuesday, feasted with a generous box lunch, soda pop and ice cream, and given the complete liberty of the park through the services of the Salvation Army.

Provided with tickets which had been distributed by Salvation Army workers in the process of a house to house investigation, the picnic guests assembled at the park about 10:30 o'clock Thursday morning and were directed until after noon in a program of recreation by Ensign and Mrs. A. Shultz. Cracker-eating and whistling contests were conducted for the women and older girls, while younger members of the group participated in foot races, potato races and other competitive sports. Baseball games and wading parties in the free wading pool also entertained many of the children present.

Many families and groups of families formed multiple parties which spread their dinners beneath shade trees of the park during the noon hour. In addition to a well-filled luncheon box, each guest was provided with tickets for which he obtained during the day two cold drinks and three servings of ice cream.

Ensign Shultz acknowledged aid of the following in making possible the free picnic: Lions club, Milton J. Gaines, Coca Cola Bottling company, Nehi Bottling company, Uncle Jo Bottling company, Radford Grocery company, Wichita Produce company, Texas Produce company, McAfee Produce company, W. G. Nycum, C. V. Mangrem, Wichita Ice company, Peoples Ice company, Featherston-Hawkins-Vague Insurance company, North Texas Furniture company, Deaton Furniture company, Micks Furniture company, J. C. Penney Co., Saul's stores, Noble-Little, Wichita and Bailey-Moline Hardware companies, Martha Washington Candy company and Pure Ice Cream company.

If you are going places or staying home "over the 4th" there are many summertime things here that will make you look most charming—and at most enticing prices. P. B. M. Anniversary Sale.—Adv.

RECORD NEWS

CALENDAR OF COMING EVENTS

(Secretaries of civic and industrial organizations in the city are invited to use this calendar for the daily announcement of regular or special meetings to be held within 30 days from the date of first announcement.)

July 4—American Legion pageant and celebration, Fair park, all day. Grand jury 30th district court begins investigations.
July 6—Kiwanis club meets Wichita club, noon. I. O. Boosters club meets Holt hotel, noon.
July 7—Ad club meets Kemp hotel, noon. County equalization board opens three-day hearing on protested tax valuations
July 8—Lions club meets noon, Wichita club. Optimist club meets noon, Kemp hotel.
July 9—Rotary club meets noon, Kemp hotel.

Today

At the Theaters

MAJESTIC: Norma Shearer, in "A Free Soul," with Lionel Barrymore, Clark Gable, James Gleason and Leslie Howard. Tom Howard, in "Via Express." Screen song, "My Wife's Gone to the Country," and Majestic Talking News.

STATE: "The Black Camel," with Warner Oland, Sally Ellers, Dorothy Revier and Bela Lugosi, the star of "Dracula." Cartoon and talking news.

GEM: Buck Jones in "The Avenger." Serial, "King of the Wild," and cartoon comedy.

Rotary Hears Talk By Aaron Kruger

Aaron Kruger, graduate of Wichita Falls Junior college and son of Mr. and Mrs. Sam Kruger, featured the weekly program of the Rotary club at the Kemp hotel Wednesday noon with a brief inspirational address, philosophic in its nature, and based upon a quotation from "The Brothers Karamazov," famous novel by Dostioevsky.

"I would rather know the world than to possess it" was the declaration chosen from the book as the theme of Mr. Kruger's talk.

Benefits to be derived by young people from dramatic work were discussed by Charles F. Wells of New York City, who is now conducting a brief series of study programs for local workers.

Solos by John Flynn, baritone, soloist with the Texas university men's glee club during the past year, completed the program. He was accompanied by Miss Katherine Sullivan.

The program was in charge of R. E. Shepherd. Guests were introduced by Linton H. Estes, president.

PULLMAN EARNINGS

CHICAGO, July 2. (AP)—The Pullman company, carrier subsidiary of Pullman, Inc., reported net earnings of $91,950 after taxes for May, 1931, compared with $151,411 in May 1930.

JONES NAMED KEY BANKER

Leaders to Plan Aid For Agriculture

The appointment of Oral Jones, vice president and cashier of the City National bank, as key banker for the agricultural committee of the Texas Bankers' association, Wichita county, has been announced by W. C. Dickey, chairman of this district and president of the Hall County National bank at Memphis.

The appointment has been accepted by Mr. Jones, who will immediately hold a conference with Chairman Dickey relative to work to be accomplished among the bankers of Wichita county that will prove beneficial to the farming and livestock interests of this county.

In his letter notifying Mr. Jones of the appointment Chairman Dickey said: "It is an evident fact that agriculture and livestock today is the most fundamental thing about our business life. This recent experience that we have been going through has taught us that one fact above everything else, so whatever you do as a key banker for your county will be of direct benefit to you and to your institution, banks, mercantile institutions, to your county and to your state. The agricultural committee is redoubling its effort this year, in the hope that we will be able to do a lot of remodeling in the sphere of agriculture."

Chairman Dickey has been instrumental in bettering conditions for the farmers of Hall county, and it was much through his effort that the recent plan adopted by bankers of Childress, Hall, Donley and Collingsworth counties was formulated. That plan is one to enable the farmers to live at home, growing cotton and livestock as cash crops.

Mr. Jones expects to make a trip to Memphis shortly to spend an entire day with Chairman Dickey in informing himself of the work expected of him in Wichita county.

Plants are most active during the period between noon and 3 in the afternoon.

NICE NEIGHBOR

Mrs. Jones—It's Mr. Smith at the door.

Jones—What does he want now? He's got every garden tool I possess.

Mrs. Jones—He wants to borrow you for a bit of digging.—Humorist.

INSURANCE WILLIAMS-DWYER CO.

WILLIAMS-DWYER CO.
Insurance
Bonds
820 Scott
Phone 8131

THE ROBBINS CO.
INSURANCE—BONDS
"Anything Insured Against Everything"
Phone 4326 Waggoner Bldg.

SATURDAY, JULY 4TH

The banks comprising the Wichita Falls Clearing House association will observe Saturday, July 4th, as a legal holiday. Customers will please arrange their business accordingly.

FIRST NATIONAL BANK
CITY NATIONAL BANK
WICHITA STATE BANK & TRUST CO.

OUR OFFICES WILL BE CLOSED
All Day Saturday in Observance of Independence Day
R-F FINANCE CORPORATION
819-24 Staley Bldg.
Phone 2-2161

When Have You Last Heard of
Frank
and
Earnest
?

Cold Fresh Fruit Plate Lunch 50c
Peaches, Pineapple, Figs, Pears, Oranges, Plums, Cherries, Whipped Cream
"Prepared to Make Friends"
Marchman Cafe
Marchman Hotel Building

FREE FIREWORKS
AT
LAKESIDE PARK
July 4th — 9:30 p. m.
Come out to our annual celebration. Remember, NO ADMISSION CHARGE to the park. Fireworks—
FREE FREE
You will hear one of the best orchestras that has ever played at LAKESIDE PARK, George Breckinridge and his famous Brunswick Recording Orchestra.
Free Admission to the Park
Big Fireworks FREE
Free Boat Races Sunday, July 5th, 4 p. m.

Keep Cool at Your Publix Theaters

MAJESTIC
Home of Paramount Pictures
Last Day
NORMA SHEARER
In Her Finest Picture
"A FREE SOUL"
With
LIONEL BARRYMORE
CLARK GABLE—LESLIE HOWARD
Midnite Show Tonite 11:30
Regular Showings Start Saturday 12 Noon

The screen's newest star in a positive laugh riot!
Robert Montgomery
—in—
"The Man in Possession"
With
Charlotte Greenwood
Irene Purcell
Celebrate This 4th of July in the Majestic
There it is delightfully cool and inexpensive.

10c GEM 20c
NOW PLAYING
BUCK JONES
—in—
"The Avenger"
Thrilling exploits of a modern Robinhood "The Black Shadow."
No. 10 "King of the Wild" and Cartoon Comedy
Coming Sunday
EDNA FERBER'S MIGHTY
"Cimarron"

STATE
Now Playing
Chilling Mystery! Thrilling Adventure!
WARNER OLAND
—in—
"The Black Camel"
A Chinese Detective Murder Mystery
NEWS—CARTOON—COMEDY
Coming Sunday
MARLENE DIETRICH
—in—
"Dishonored"
With
VICTOR McLAGLEN
A Paramount Picture

Good-they've got to be good!

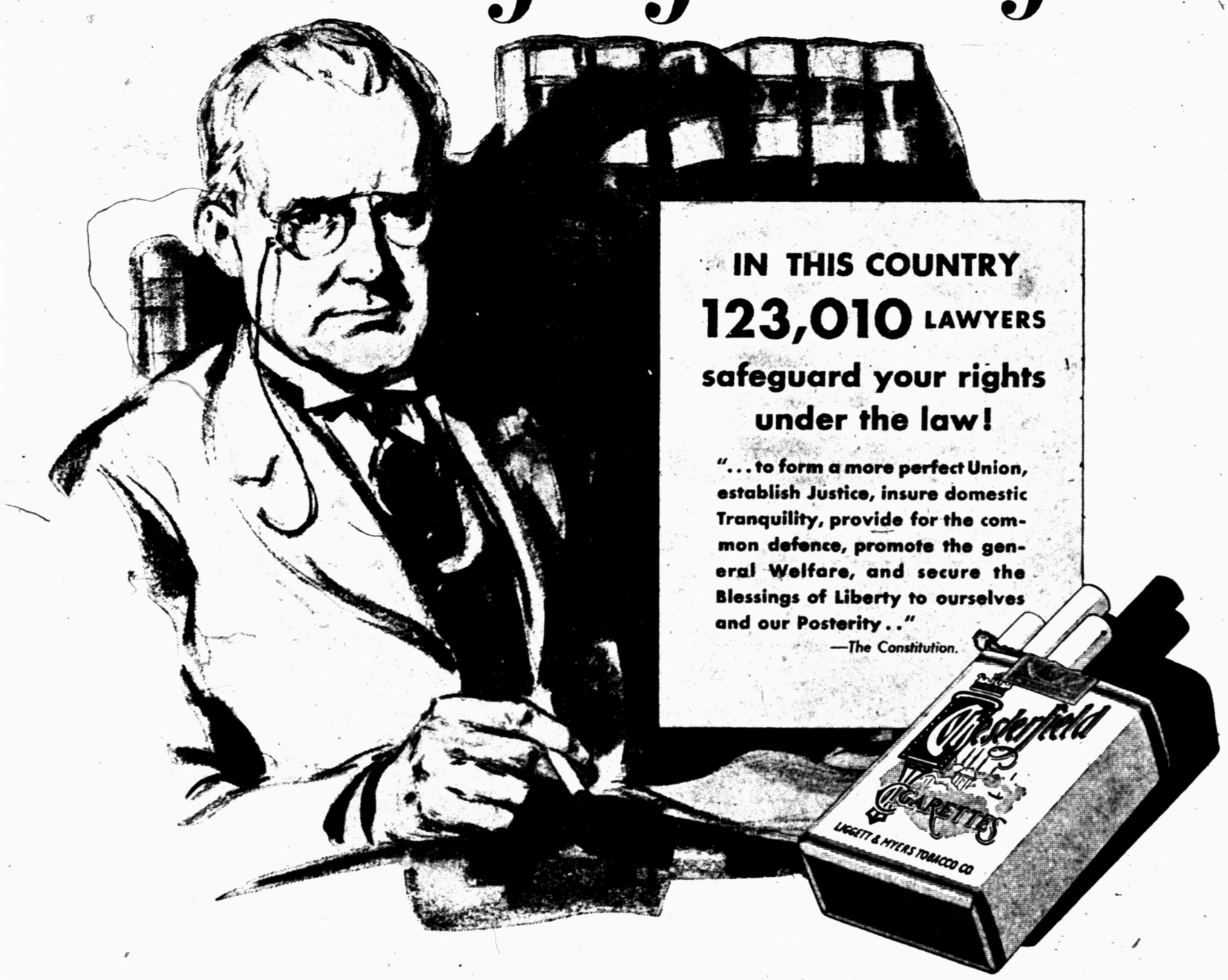

You can settle this out of court

Every cigarette is its own best witness. LET CHESTERFIELD SPEAK FOR ITSELF.

They're MILDER . . . you can smoke as many as you like.

They TASTE BETTER . . . you KNOW that the minute you light up. MILD RIPE TOBACCOS—the best that money can buy, aged right, blended right.

PURE CIGARETTE PAPER—the purest made.

Right there CHESTERFIELDS rest their case with YOU.

Chesterfield

THEY'RE MILDER . . . and THEY TASTE BETTER

© 1931, Liggett & Myers Tobacco Co.