THE SNYDER DAILY NEWS

VOL. 7, No. 78 — SNYDER, TEXAS, MONDAY, JULY 30, 1956 — EIGHT PAGES — PRICE 5c

Stassen Is Reluctant To Talk After Meeting Ike

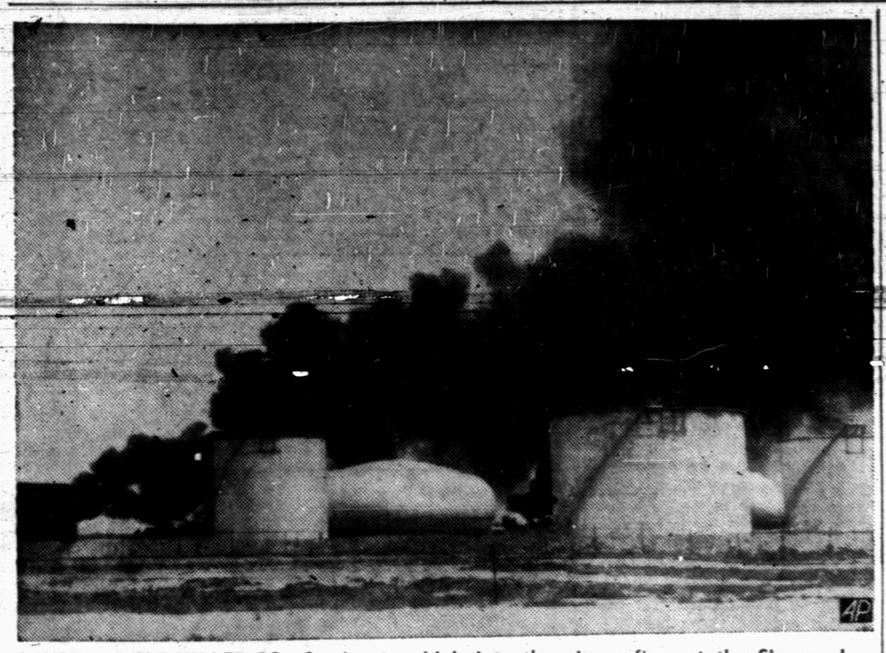

WHERE BLAST KILLED 18—Smoke rises high into the air as fires at the Shamrock Oil & Gas Corp., 12 miles northeast of Dumas, Tex., continued to break out after an initial blast killed 18 persons and injured some 30 others.

Blaze Which Killed 19 Subsiding Today

DUMAS (AP) — A petroleum tank farm explosion and fire killed 19 men yesterday but subsided today to a single fire in one tank. Apparently there was no further danger.

Fifteen men burned to death almost instantly when a hot wall of fire shot across the ground when the first of four tanks exploded and burned. Four others died later of horrible burns.

Funerals were held today for at least seven of the victims — in Dumas and nearby Sunray. Services were planned later in half a dozen Texas cities for the other victims.

Some 31 other persons were burned by the blast that shot an orange fireball thousands of feet and seared everything within a quarter-mile radius. Only seven of the 31 remained on the serious list today. Three were discharged from the hospital.

Spectators saw friends and relatives stumble moaning and crying, their clothing afire, from the smoke and flames at the Shamrock Oil & Gas Corp. tank farm. Ensuing explosions burned and shattered three other big storage tanks and blackened others nearby.

"The fiery blast snuffed out their lives and they crumpled in their tracks," Editor Bill Lask of the Moore County News said.

Joe West, foreman of the Dumas plant killed in the explosion, was the father of Bobby Joe West, who lives in the 2500 block of Avenue I and is an employe of Snyder Sales Co. here. Funeral arrangements are pending in Dumas at Boxwell Bros. Funeral Home.

Bob Hamilton, a News reporter, said his hair almost caught fire 200 yards from the explosion. A shirtless boy stumbled out with his naked back in flames. He said the dead were caught in a "pool of fire."

Some of the burning bodies set fire to blankets used to wrap them. Others exploded from internal steam pressure. A railroad bridge burned a quarter mile away.

Bob Bower, Shamrock public relations official, said the men were fighting a small ground fire when the 20,000-barrel tank containing pentane, a butane-like fuel, caught fire. Firemen who were attempting to cool other tanks were caught in the first explosion at 6:53 a.m. Greater loss of life was averted because many of the men had backed away from the tank because of the intense heat.

The other tanks, ranging from 10,000 to 20,000 barrels in capacity, quickly caught fire from the initial blast. They contained crude oil or its by-products.

Choir School To Be Held

A summer choir school has been scheduled to start for school students here Wednesday, according to Bob Clinton, school choral director.

Clinton said any student who has signed for participation in choral music in the high school is urged to attend the school, where individual help will be given the students.

Solos for Interscholastic League contests will be issued during the choir school, and various students will be chosen to begin work on ensembles.

Choral groups in the high school this school year will include the a capella choir, girls choir, freshman choir, and a number of ensembles, including quartets, trios, and other groups.

Registration time Wednesday will be from 9 to 11 a.m. All students are to register in the high school choir room.

Clinton said students do not have to attend the choir school daily. They can register for individual lessons once or twice weekly.

Long's Power To Be Tested

NEW ORLEANS (AP)—Gov. Earl Long tests his political strength tomorrow when voters nominate a senator, eight congressmen and several lesser political officials.

The governor wants to defeat Rep. T. A. Thompson. Long, elected to his third term as governor in January, is still smarting from the congressman's refusal to back him.

Long supports Thompson's three opponents in the 7th District. The governor said he would support any of the three who gains a runoff with Thompson.

Sen. Russell Long, son of the late Sen. Huey Long and nephew of the governor, is unopposed in his bid for a second term. Also unopposed are Reps. Edward Hebert and Edwin Willis.

Salina Low On Water

SALINA, Kan. (AP)—Salina residents have been placed on voluntary water restrictions. The city's 13 wells are running low in a blistering heat wave.

Equalization Board Holds Meeting Here

The county board of equalization convened today at 9 a.m. and will remain in session until all county property values have been determined.

The county commissioners are meeting as the board of equalization in the courthouse.

The board is meeting to determine, fix and equalize the value of all taxable property in Scurry County.

All persons interested or having business with the board are urged to be present at the sessions.

Pre-School Plans Being Made Here

Schedules were announced today by the Snyder schools for the pre-school program for children who will be first graders in the schools here this fall.

Registration for the pre-school program will be held next Monday and Tuesday, according to Frank Wilson, director of curriculum and instruction for the schools.

Registration and attendance in the pre-school are voluntary. The program was scheduled by primary teachers to aid the children in bridging the gap between home and school.

The pre-school program will last two weeks, beginning Aug. 14 and ending Aug. 24. There will be nine actual school days. Children will not attend on Saturdays. Each child is scheduled for one and one-half hours a day in the pre-school.

Teachers in the pre-school will each handle two different groups of children daily. One group will attend from 8 to 9:30 a.m., the other from 10 to 11:30 a.m. Principals will attempt to schedule children at the period most convenient to parents but at the same time will try to balance class sizes.

The registration periods will be from 8 a.m. to 1 p.m. next Monday and Tuesday. Parents should register their children in the attendance area in which they reside and where the children will regularly attend school. Advance registration must be held so the schools can determine the number of teachers needed. All children who will attend the new Northeast Elementary School, still under construction, will register at the Central Elementary building, formerly known as Central Primary.

At least one parent or legal guardian should be present when the child registers to supply information and sign entrance forms. It is not necessary for the child to be present at the schools on registration days with the parents, but they may. An official birth certificate is expected for children enrolling.

The Snyder schools, Wilson said, follow legal requirements of the state in determining age requirements for attendance in the schools. A child residing in this school district must be at least six years old on or before Sept. 1 this year to be eligible to attend pre-school or the regular school term. The regular term begins Sept. 4.

No transportation will be furnished by the schools for the pre-school, since it is a voluntary program. Parents will be responsible for getting the children to pre-school each day, but some have in the past formed car pools in their neighborhoods.

There is no tuition fee for pre-school.

The program was first conducted here in 1954, and about 60 per cent of all children who entered the first grade that year participated in pre-school. Last year, about 75 per cent participated.

Children who register for pre-school will not be required to register again for the regular session. All elementary school age children who do not attend pre-school will be asked to register in their buildings on Aug. 20-21 from 8:30 a.m. to 3:30 p.m. Junior high students will register on the first day of school, and those in high school will begin classes that day.

Remains On Ike's Team

GETTYSBURG, Pa. (AP)—Harold E. Stassen met with President Eisenhower today for the first time since launching a move to drop Vice President Nixon from the GOP ticket. He came away reluctant to talk.

To reporters here, Stassen wouldn't even say whether he and Eisenhower had discussed Stassen's contention that Gov. Christian Herter of Massachusetts would be a much stronger running mate for Eisenhower than Nixon would.

And he didn't reply directly when asked whether he was still the Presidents aide on disarmament. To that question, he said: "I don't want you to continue to try to cover all kinds of situations."

But on his arrival back in Washington, Stassen brushed aside rumors that he might be on his way out of the President's official family.

"I've been on the 'team' for a long time and I intend to stay on the team," he told reporters who met him.

Asked by Washington newsmen if his meeting with the President was pleasant and friendly, Stassen said all his contacts with Eisenhower always have been both.

He declined to say what he and Eisenhower talked about, and said he would not comment on the progress of his Herter boom until he had some formal statement to make.

Stassen said he asked for the meeting with the President.

He flew here for it this morning. It was a surprise session in that there had been no word to newsmen in advance that Stassen was coming.

It was just a week ago today that Stassen tossed a bombshell into Republican ranks by publicly proposing the nomination of Herter, rather than Nixon, to the No. 2 spot on the GOP ticket. He said a private poll indicated an Eisenhower-Herter ticket would garner 6 per cent more votes than would an Eisenhower-Nixon ticket.

The President has made no public comment on the matter.

Previously Eisenhower had said he would be "delighted" to have Nixon as his running mate.

White House press secretary James C. Hagerty has said so far as he is concerned Nixon still will be the President's running mate. Leonard W. Hall, GOP national chairman, has expressed the same view.

At an airport news conference after an hour at the Eisenhower farm here, Stassen was peppered with questions from newsmen wanting to know Eisenhower's views regarding Stassen's proposal for putting Herter on the ticket.

"I am not going to characterize the President's position," Stassen replied.

Asked what matters he and El-

See STASSEN, Page 2

DANIELS VOTE—Sen. Price Daniel, one of the major candidates in the gubernatorial race, and Mrs. Daniel cast their ballots at the polls in Liberty, Texas, in the Democratic primary.

Oil Imports Action Asked By Senators

WASHINGTON (AP)—Some 31 senators, including Price Daniel of Texas, say oil imports are not being restrained within the limits necessary for national defense.

They wrote Arthur Fleming, director of defense mobilization, yesterday asking "assurance" that remedial action will be taken. They declared the amount of imports is exceeding the level set by presidential committee last year. The letter said:

"It is our understanding that oil imports have continuously exceeded the 1954 ratio to domestic production, and that these excesses have been increasing despite the efforts by your office during the past year to obtain a voluntary restraint on these imports through a number of appeals to the importing companies.

"No evidence is available to us that oil imports have been, or are being, restrained within the limits determined to be necessary in the interest of national defense."

They said Fleming's plan to re-examine the basic standard for determining import levels indicate a further delay in accomplishing such restrictions.

"We senators interested in assuring that oil imports do not impair the necessary developments of domestic fuel resources, we would appreciate any further advice or information you can furnish as to this matter, including whatever assurances you can give us that action will be taken to carry out the intent of the defense amendment to hold oil imports to the 1954 relationship," the letter said.

Religious Candle Is Cause Of House Fire

SAN ANTONIO (AP)—A religious candle lighted by a boy, 8, as he prayed for his mother and family was blamed by police today for a fire which routed the family from their beds and caused $1,500 damage to the home.

Patrolman Mike Salazar said Cristan Macias forgot to extinguish the candle and went to bed in another room leaving it burning.

Texas Man Elected Committee Trustee

NEW YORK (AP)—Robert Anderson of Vernon, Tex., was elected a trustee of the Committee for Economic Development today. Anderson is president of Ventures Ltd., of Toronto. The organization is a non-profit economic research and education agency. Anderson tion. He resigned last year as dep- during the Eisenhower administra- was secretary of the Navy early uty Secretary of Defense.

Election To Be Canvassed By Precinct Chairmen Tomorrow

Scurry County's first Democratic primary of 1956 will be officially over tomorrow when the party's precinct chairmen gather at the courthouse to canvass the election.

The group will declare runoffs in some races and will certify those nominated in others. The runoffs will be held in the second primary Aug. 25.

According to unofficial tabulations, there will be runoffs in the following races:

District attorney — Wayland Holt led with 2,272 votes in Scurry and Borden Counties, followed by J. Ray Martin who will be in the runoff with him, with 1,261. Others were Pat Beene with 1,199 and Frank Sentell with 743.

County sheriff — Homer Whisnand led with 1,808 votes, but will run off with Earl Abercrombie, who had 1,491. Others were E. W. Green with 1,274, R. L. Bolding with 309, and Walter Morgan with 288.

Commissioner, precinct 1 — T. B. Knight led with 530, followed by Clarence Wade with 291. Those two will run in the second primary.

Others were Marion Dabbs with 241 and J. W. Coffee with 84.

Commissioner precinct 3 — Pat Moore led with 706, followed by Whit Farmer with 359, who will be in the runoff. Others were Howard Knipe with 246, J. H. Kimmel with 180 votes, and R. B. Sears with 122.

District Judge Sterling Williams was renominated by a vote of 3,472 to 1,999 for James Rosser, according to unofficial totals from Scurry and Borden Counties.

Geral Greene won nomination to the office of county tax assessor-collector by 2,998 to 1,942 for Phil Burns.

There were much fewer votes tabulated for unopposed candi-

See ELECTION, Page 2

O'Daniel Support Is Big Question

By The Associated Press

What will happen to Wr Lee O'Daniel's 300-odd thousand votes in the gubernational runoff between Sen. Price Daniel and Ralph Yarborough was the intriguing question in Texas Monday.

Daniel, a conservative states'-righter, and Yarborough, a liberal, were one-two in the first primary Saturday. Former Gov. and U.S. Sen. O'Daniel was third.

A runoff Aug. 25 also appeared certain in races for lieutenant governor, attorney general and several lesser contests.

Texans also voted heavily in favor of segregation in public schools, stronger laws against intermarriage of whites and Negroes, and interposition. The vote came in a referendum.

Latest tabulations by the Texas Election Bureau, an unofficial vote-counting agency, showed Daniel far ahead with 593,556 votes, Yarborough second with 441,770, and O'Daniel third with 330,454. The returns were from 254 counties, 182 complete.

It was the first political defeat for O'Daniel, who blazed across the state in an old-fashioned stumping campaign. He scored heavily in rural areas, but lost the city vote.

Gov. Shivers, elected to three straight terms, did not run.

J. Evetts Haley, Canyon rancher running on a segregation and interposition program, polled 83,673 votes for governor, Reuben Senteffitt of San Saba got 35,851 and J. J. Holmes of Austin 10,367.

Lt. Gov. Ben Ramsey led his race with 629,310 votes, but two other candidates apparently kept him from getting a majority and forced a runoff with Sen. A. M. Aikin Jr., who had 365,146.

Former Supreme Court Justice Will Wilson polled 629,310 votes to 437,482 for Dist. Atty. Tom Moore of Waco. A runoff appeared likely but not certain as two other candidates split the vote for attorney general.

Fort Worth Lake Closed

FORT WORTH (AP)—Fort Worth had only two lakes from which to draw water today with the shutting off of Lake Bridgeport.

Outlet valves at the lake were closed at 8 a.m. Sunday by Tarrant County Water Control District 1 to save what is left of the lake's dwindling supply.

No more water will be allowed out of the lake until runoff from rains build up the level.

Water consumption over the weekend was the second greatest in history. Some 173,335,000 gallons were pumped Saturday and Sunday. Only Eagle Mountain Lake and Lake Worth remain to supply the city with water. Eagle Mountain Lake is falling fast.

Thief Steals Money She Put Out To Thaw

SAN ANTONIO (AP) — Police checked today Mrs. William Barbett's report of the theft of her frozen assets.

Mrs. Barbett told Patrolman N. Waitschies she removed $100 Saturday night from its hiding place in a freezer.

She put the money on a table to thaw out while she went outside to hang clothes on a line, she said. When she returned, the money was gone. A man was booked for investigation.

Meteor Disintegrated

FORT WORTH (AP) — A meteor sighted in the Fort Worth-Dallas area Saturday night and first believed to have fallen near Dallas, probably disintegrated 200 miles south of here, Oscar Monnig, Fort Worth astronomer, said today.

Car Is Damaged By Blaze Here Sunday

A 1955 Chevrolet car was slightly damaged by fire about 2 o'clock yesterday afternoon here, D. A. Porter, fire chief, said.

Owner of the car was Joe Massey. The fire occurred at Twenty-seventh Street and Avenue Q.

WEATHER

SNYDER TEMPERATURES: Saturday's high 100; Low 69; Yesterday's high 99; Low 70; Today's 7:30 a.m. reading 77.

NORTH CENTRAL AND WEST TEXAS: Partly cloudy through Tuesday with widely scattered afternoon and nighttime thundershowers. Not much change in temperatures.

Andera Doria Logs Saved By Captain

NEW YORK (AP)—The logs of the liner Andrea Doria, which will be important in investigations, were saved when the ship sank off Nantucket last Thursday, the Italian line announced today.

Earlier reports had indicated the ship's logs were lost when the liner went down.

The logs constitute the hourly record of the ship's course, communications and navigational conditions.

A company spokesman said the logs were salvaged by Capt. Piero Calamai, the ship's master, who was the last man to leave her, after the collision with the Swedish liner Stockholm.

The records were placed in the hands of the Italian consul general here. That office, in turn, disclosed it is dispatching the records to the Italian government in Rome — probably by diplomatic pouch.

Meanwhile, another ship skipper, Capt. James W. La Belle, of the American export liner Independence, said that news reports of where the crash occurred indicated the Stockholm was off course. La Belle made the comment in an interview when his ship arrived here from Europe today.

"One sailor does not criticize another sailor unless he is at the scene of action," La Belle said. "All I know of the collision is what I have read, and if it is true that the Stockholm was 45 miles off Nantucket, then she was off course."

This is the position given by the U. S. Coast Guard and others at the time of the disaster.

The number of persons still unaccounted for in the sinking was reduced further today—from 37 to 36. This is in addition to two listed as known dead and 18 missing and presumed dead.

The liner carried 1,706 passengers and crewmen.

Many of the 36 still unaccounted for are believed safe, the line said. It had listed 73 in this group Saturday, but has gradually been locating many of them.

Some failed to register with the line in the confusion that surrounded the return of survivors aboard rescue vessels.

One new aspect of the crash was reported yesterday by a Stockholm crewman, who said his ship's powerful engines were reversed before she plowed into the Andrea Doria.

Bernabe Polanco Garcia, 38-year-old Spanish seaman on the Stockholm, also said he was sure the foghorn on the Stockholm was silent before the collision.

Others have said the Andrea Doria's foghorn was blasting at intervals on the foggy night of the crash.

Directed Verdict Of Innocent Bid Lost By McKeon Defense

PARRIS ISLAND, S. C. (AP) — The defense today lost its bid for a directed verdict of innocent in the court-martial of Marine S. Sgt. Matthew C. McKeon.

Defense attorney Emile Zola Berman of New York City asked the court at the opening of its third week of trial for innocent verdicts for the former drill instructor accused of involuntary manslaughter in the drowning of six recruits, oppression of recruits and drinking in the presence of a recruit.

In a deliberate tone the trial judge, Navy Capt. Irving N. Kein, also of New York City, said, "the motion for a finding of not guilty is denied."

Technically, the seven - man court martial panel may overrule Klein by a three-fourths vote, but such action by a court is extremely rare.

The only charge on which Berman did not make a motion for dismissal was that of possessing an alcoholic beverage in barracks.

The ruling was expected.

Just previously, the government prosecutor, Maj. Charles B. Sevier of Jacksonville, Ill., had presented a counterargument to the defense's ringing oration demanding a directed verdict.

The oration by defense attorney Emile Zola Berman of New York City ranged from Nero to Captain Bligh.

Sevier held that when McKeon, a 31-year-old former drill instructor, led 74 members of a recruit platoon into the tide-swept waters of the Ribbon Creek marsh where six drowned, he was guilty of culpable negligence.

"He must have known he had nonswimmers in the platoon because of his statement 'Those who can't swim will drown and those who can will be eaten by sharks,'" Sevier said.

"To take nonswimmers on a dark night into a tidal creek," Sevier maintained, "is wanton negligence."

In arguing for dismissal of the oppression charge, Berman held there was no legal definition to fit this particular case.

"The conduct of Captain Bligh in the famed Mutiny on the Bounty may be a point of reference to oppression of men under command," he said.

Another definition, Berman said, may have been the conduct of Nero, which was to "to tyrannize, or to keep down by cruel and unjust use of power."

Nero was the emperor who allegedly set fire to Rome just to see it burn and as such he would have known of the probable loss of life.

AREA OIL ROUNDUP

Discovery Finals In SW Mitchell

Ed's Drilling Co. No. 1 Otis Chalk has been completed as a Yates sand discovery nine miles northeast of Chalk in Southwest Mitchell County.

On 24-hour potential test, the strike pumped 44 barrels of 29 gravity oil, from open hole section at 1,195-1,209 feet, after 500 gallons of fracture solution.

Location is 330 feet from north and 1,650 feet from east lines of section 91, block 29, W&NW survey.

Sun Oil Co. No. 1-A Paramore, wildcat 8½ miles southwest of Maryneal in Southwest Nolan County is bottomed at 7,300 feet in Pennsylvanian, preparing to run 5½-inch casing.

Final drillstem test, from 7,249 to 7,300 feet, recovered 180 feet of salt water.

Earlier, tests in the Pennsylvanian indicated possible production.

Location is 660 feet from south and east lines of section 83, block 1-A, H&TC survey.

Four Miles East of Wilson in Northeast Lynn County, Huber & Wagner of Borger plugged No. 1 Scott at 4,691 feet.

Site was 2,310 feet from north and east lines of section 6, block L, Indianola survey, and four miles southeast of the Suniland field.

Amerada Petroleum Corp. has set and cemented 5½-inch casing for completion attempt in No. 1 J. Willis Johnson, Jr., indicated Strawn lime discovery in Southeast Tom Green County.

Production was indicated with recovery of oil on one test and the flowing of oil and salt water on another. The oil was recovered on test from 4,965 to 5,048 feet. The flow came on a four-hour test from 5,048 to 5,080 feet.

The casing has been set at 5,110 feet.

Location is 1,980 feet from north and west lines of section 29, block 25, H&TC survey, 10 miles east of Christoval, 1¾ miles south of the Susan Peak (Strawn) field.

STASSEN

Continued From Page 1

senhower discussed, Stassen said:

"I never discuss my conferences with the President."

Asked then whether he and Eisenhower talked about the Stassen plan for putting Herter on the GOP ticket, Stassen replied with a smile:

"I never discuss the subjects I discuss with the President."

A reporter then asked whether Stassen had not discussed the political situation. He replied he was not going to give newsmen any clue to the subject matter "either by inclusion or exclusion."

There has been some speculation that the move by Stassen to put Herter on the ticket might result in loss of Stassen's job as an Eisenhower aide.

Asked whether he came away from the session still the President's aide on disarmament, Stassen replied:

"I don't want you to continue to try to cover all kinds of situations."

Indications are the President Wednesday will hold his first news conference since he underwent major abdominal surgery June 9. A reporter asked Stassen whether he expected Eisenhower to discuss the Herter-Nixon situation at that conference.

Boy Posted To Direct Doctor Is Hit By Car

CORPUS CHRISTI (AP) — Pedro Lubo, 13, of Belton was killed yesterday when struck by a car while he apparently was sleeping on a highway 10 miles east of Robstown. The boy had been posted on the highway by his father to direct a doctor called to attend the mother, who was expecting a baby. He was struck by a car driven by David Garcia of Banquette.

Cosden Net Income

BIG SPRING (AP)—Cosden Petroleum Corp. reported today a net income of $4,997,731 for the fiscal year ending April 30 compared to $3,545,709 the previous year. Earnings per share were $4.59 compared to $3.26.

Vet Still Unconscious

DULUTH, Minn. (AP) — Albert Woolson, 109, last survivor of the Civil War Union Army, still was in critical condition in St. Luke's Hospital today. He lapsed into unconsciousness early Saturday.

BIRTHS

Mr. and Mrs. J. C. Davis, Box 1498, are the parents of a seven pound and six ounce daughter born Saturday in the Cogdell Memorial Hospital. She was born at 3:01 in the morning.

Mr. and Mrs. Fred Mundt, Lamesa Highway, are the parents of a son born at 2:15 a.m. Saturday in the Cogdell Memorial Hospital. He weighed six pounds and four and one fourth ounces.

Mr. and Mrs. Gordon E. McMeen, 2202 Fortieth Street, are the parents of a seven pound and five and one half ounce daughter born at 11:25 p.m. Friday in the Cogdell Memorial Hospital.

Mr. and Mrs. Ramirez, General Delivery, are the parents of a six pound and 15 ounce son born at 6:19 a.m. this morning in the Cogdell Memorial Hospital.

Mr. and Mrs. R. A. Stokes, Route 3, are the parents of a daughter born at 10:45 p.m. Friday in the Cogdell Memorial Hospital. She weighed six pounds and four and one half ounces.

Mr. and Mrs. M. H. Gauntt, Route 3, are the parents of a son born at 4:32 a.m. Sunday in the Cogdell Memorial Hospital. He weighed eight pounds and 10 ounces.

Mr. and Mrs. Luis Carrsalez, General Delivery, are the parents of an eight pound 15½ ounce daughter born at 1:18 a.m. Sunday in the Cogdell Memorial Hospital.

Mr. and Mrs. Billy Huddleston, Clairemont Route, are the parents of a daughter born at 12:09 p.m. Sunday in the Cogdell Memorial Hospital. She weighed seven pounds and one and one half ounce.

Mr. and Mrs. G. M. Ward are the parents of a seven pound and 11 ounce daughter born at 10:40 p.m. Sunday in the Cogdell Memorial Hospital.

Mr. and Mrs. Robert D. White, III, are the parents of an six pound and nine ounce daughter born at 4:12 p.m. Sunday in the Cogdell Memorial Hospital.

FFA PRESIDENT AND BEAUTY QUEEN—Kenton Harvey, of Fort Worth district, Future Farmers of America, named president of the Texas Association, poses with pretty Gay Chandler, 17, of Yorktown, who was selected as the Association Beauty Queen at the annual convention in Dallas.

HOSPITAL NOTES

The following admissions and dismissals at the two Snyder hospitals are only those whose names have been released by the hospitals.

BATTENFIELD-JONES

ADMISSIONS: L. O. Smith, Route 2; Mrs. Ray McKeowen, Sweetwater; Thomas Rigsby, Box Syceal Wade, Merkel; Mrs. Nolan 1564; R. L. Halloway, Box 1116; McDougal, General Delivery; Mrs. J. M. Richardson, Snyder.

DISMISSALS: Mrs. Herbert McKinsley, 220 Thirty - fourth Street; Mike Sawyer, 509 Thirty-second Street; Armando Espinoza, 1909 Twenty-third Street; Mrs. Carl Gray, Hermleigh; I. H. James Clairemont Route; Mrs. Robert Bivins, 806½ Twenty-third Street; Mrs. J. S. Provins, 1202 Twenty-first Street; Margaret Haney 2000 Avenue N; Thomas Rigsby, Box 1564; Syceal Wade, Merkel; Bill Hanks, Box 123.

COGDELL MEMORIAL

ADMISSIONS: Mrs. Luis Carrsalez, General Delivery; Irene Chapman, Ira; Betty Lou Bidleman, 1705 Avenue Q; Cara Mae Gauntt, Route 3; Annis Sloan, Artesia, N. M.; Martha Huddleston, Claremont Route; Sam Gatski, Wilson; Leon Deere, Box 1333; Tomasa Ramiraz, 1403 Avenue N; Myrna Young, 602 Thirty-third Street; Sara Ward, 417 Thirty-third Street; Iliene Scott, Box 1556; Charles McClinton, 2700 Twenty-first Street; Mary Bell White, Box 1168; Cynthia Aylor, Route 3; Dolly Gibbons, 3104 Forty-first Street.

DISMISSALS: Danny Fowler, Dermott; Lizzie Johnson, 906 Twenty-seventh Street; Margie Doak, 2811 Avenue W; Stacy Foster, 306 Thirty-sixth Street; Florence Wright, Route 3; Ena Carroll, Box 1498; Nora Carruthers, Ira; Melvin Way, 1905 Avenue L; Juanita Garcia, Box 1155; Margaret Rylander and baby, 416 Twenty-fifth Street; Billy Ray Harless, 2701 Avenue L; Aubrey Blakley, Snyder; Betty Tatum, 3909 Muriel Drive; Emma Smith and baby, 1002 Thirty-third Street; Allene McCright, Route 2.

Mine Blows Up Train

ALGIERS, Algeria (AP)—A train was blown off the track by a mine just north of Ain Sefra, 250 miles south of Oran, today. The train was believed to be carrying only freight.

Dallas Man Drowns

WHITNEY (AP)—A partially paralyzed Dallas man Hugh Eranbrack, 21, drowned in Lake Whitney yesterday while swimming a short distance from Fisherman's Inn.

A Princeton University professor Dr. Hugh Scott Taylor has won several awards for producing high octane gasoline to serve our petroleum reserves. He came from his native England in 1914 and stayed here.

ELECTION

Continued From Page 1

dates than for others. While some do not even vote in those races, others leave the ballots unmarked in the races, thinking they are voting for them. Under the old system of voting, that would have been true. Now, however, in the case of unopposed candidates, a vote is not counted for such a candidate unless an X is placed beside his name. In races where there are more than one candidate, an X is not necessary if all but one candiate are blacked out.

Gerboe Killam, the only candidate for county attorney, had a total of 3,124 votes, while Robert R. Patterson, unopposed candidate for state representative from this district, had 3,198 votes in Scurry County and 340 in Borden.

Other candidates unopposed for state offices and their total votes in Scurry and Borden: Meade Griffin, associate justice of Supreme Court, place 1, 2,820 and 320; Robert W. Calvert, associate justice, place 2, 134 and 313; William J. Murray, railroad commissioner, 2,944 and 316; Robert S. Calvert, comptroller of public accounts, 2,933 and 319; Milburn S. Long, associate justice, court of civil appeals, 2,875 and 320; George Mahon, U. S. representative, 3,150 and 340; E. H. Boulter, state board of education, 2,979 and 299.

Other candidates for state offices and their vote totals in Scurry and Borden:

Governor — Price Daniel, 1,637 and 140; Evetts Haley, 635 and 67; J. J. Holmes, 32 and one; W. Lee O'Daniel, 1,745 and 137; Reuben Senterfitt, 113 and five; Ralph Yarborough, 960 and 76.

Lieutenant governor — A. M. Aikin, 1,232 and 53; C. T. Johnson, 441 and 18; Ben Ramsey, 850 and 93; John Lee Smith, 1,987 and 167.

Attorney general — Ross Carlton, 1,106 and 54; Curtis Hill, 240 and 19; Tom Moore, 1,666 and 89; Will Wilson, 1,282 and 186.

Associate justice of supreme court, place 3 — James Norvell, 1,138 and 70; Robert Hughes, 2,475 and 238.

Judge, court of criminal appeals —W. A. Morrison, 1,809 and 156; Jesse Owens, 2,099 and 173.

State treasurer — Warren G. Harding, 1,630 and 151; Jesse James, 2,784 and 231.

Commissioner of general land office — Earl Rudder, 1,894 and 188; Ned Price, 2,048 and 158.

Commissioner of agriculture — Jim Barber, 850 and 66; Bill Jones 942 and 80; John C. White, 2,405 and 198.

Congressman-at-large — Martin Dies, 2,658 and 228; Bill Eikins, 1,611 and 124.

Patients Transferred

FORT WORTH (AP)—Patients at the former Fort Worth Osteopathic Hospital were transferred to the $1,300,000 new Osteopathic Hospital here today.

Creek Wader Drowns

AUSTIN (AP)—Mrs. Wanda Hull drowned yesterday in Big Bee Creek near here. She was wading when she stepped into a deep hole.

CROSS BURNED AT RAYBURN'S HOME—This is the remains of a cross that was found burning on the front lawn of House Speaker Sam Rayburn in Bonham. Rayburn was in Washington and his sister, who lives at the house, was at a country home near Bonham. No arrests have been made but police said they are working on several leads.

Crowd Threatens Confessed Rapist

NEW YORK (AP) — A shouting, fist-shaking crowd of 2,000 persons yesterday threatened a young laborer accused of raping a 3-year-old girl and flinging her to her death from a rooftop. Police, with guns drawn, held them off.

Police said Diego Lugo, 24, had confessed. He was charged with homicide and held for arraignment today.

Lugo had been released from psychiatric observation at Bellevue Hospital 12 days ago, police said.

The nude body of little Jeanette Ribot was found early yesterday in a tenement yard on Manhattan's upper West Side.

After his confession, Lugo was taken in handcuffs to the scene. A crowd had gathered there earlier. A roar went up.

The crowd quickly jammed around the car. Many demanded that the prisoner be turned over to them.

Detectives with drawn pistols forced the crowd to give ground. As the police car pulled away, hundreds ran after it, shaking fists and shrieking.

Police said Lugo told them he occasionally stayed overnight at the West 90th Street apartment of Mrs. Josephine Mirandi Ribot, 22, mother of the dead child. Mrs. Ribot is separated from her husband and, police said, shares her apartment with Lugo's brother Herminio, 21.

Lugo told police he decided to go to the apartment about 4 a.m. "to make some coffee." He saw the little girl sleeping in her crib. He carried her up to the roof of another building and attacked her, police said. They quoted him as saying he then dropped her into a courtyard six floors below.

Lugo, who came here from Puerto Rico about a year ago, was seized by police when he returned to the apartment later in the day.

Police also said his body was a mass of cuts and old scars, apparently self-inflicted.

Rites Slated For Infant

Funeral rites were to be held at 4 p.m. today for Rebecca Rae Taylor, infant daughter of Mr. and Mrs. Gordon Taylor, 405 Twentieth Street, at the First Presbyterian Church with the Rev. J. Hendren, pastor, officiating.

The child was born July 27 and died at 3:15 a.m. Sunday in the Cogdell Memorial Hospital.

Burial was to have been held in the Hillside Memorial Gardens under the direction of Bolger Funeral Home.

In addition to the parents, survivors include a brother, Paul Reid Taylor; the paternal grandparents, Mr. and Mrs. Ray Taylor; and the maternal grandparents, Mr. and Mrs. Reid Estes, all of Snyder.

'Less Than One Club' Bid In Bridge Game

NEW YORK (AP)—What may be the lowest bid in bridge history—"less than one club"—was made yesterday in the national summer tournament of the American Contract Bridge League.

A dealer dropped his cards to the floor and said "oops." The next player thought he had heard "pass," and bid one club.

The dealer protested an out-of-turn bid.

The referee ruled: "Players must not make misleading remarks. 'Oops' will be treated as a bid of less than one club."

TODAY'S MARKETS

AUSTIN (AP) — Poultry steady. East and South Texas 2½-3 lb 20-21. Waco, Corsicana 20-20½.

FORT WORTH (AP) — Cattle 6,800; calves 1,600; steady to weak; good and choice steers, yearlings 16.50-31.50; common and medium 11.00-16.00; fat cows 9.50-11.50; good and choice calves steady 15.00-17.50; common and medium 10.00-14.00; good and choice stock steer calves 16.50-19.50; heifer calves 17.00 down; stock steer yearlings 14.00-18.00.

Hogs 1,300; up 25-5; choice 16.75-17.00.

Sheep 4,700; lambs strong to $1.00 higher; other sheep steady to strong; good and choice lambs 18.00-22.00; yearlings 11.00-17.00; aged wethers 8.00-13.50; ewes 4.50-5.50; feeder lambs 14.00-15.50.

STOCK AVERAGES

Compiled by The Associated Press

	Indust.	Rails	Utils.	6 Stks.
Prev. day	272.0	142.2	76.7	189.2
Week ago	272.6	143.3	75.5	189.2
Month ago	260.2	139.6	73.5	182.2
Year ago	241.5	122.6	75.5	173.6

CHICAGO (AP)—Butter 1,039,000; unchanged to ¼ higher; 93 AA 59.00; 92 A 59.00; 90 B 57.25; 89 C 55.75. Eggs 9,800; unchanged to ½ lower; 6-69.9 per cent A 43.00; mixed 43.00; mediums 36.50; standards 35.50.

NEW YORK (AP)—Cotton was 10 to 65 cents a bale higher at noon today. October 32.40, December 32.58, March 32.56.

Canyon Drive-In
Dial 3-7212
Big Spring Highway
Tonight & Tuesday
2 FIRST RUNS IN SNYDER
Free Yo-Yo To First 200 Kids Each Night

Plus Color Cartoon

PALACE
TODAY - TUESDAY AND WEDNESDAY

Starlite Drive-In Theatre
LAST TIMES TONITE
The World, Women and Trouble of a Driftin' Cowhand!

SECOND FEATURE

PLUS COLOR CARTOON

TRAIL DRIVE IN
Last Times Tonite

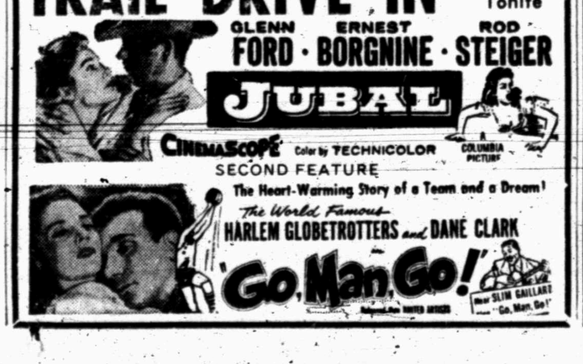

PRESERVES
Kimbell's 20 oz. Jar Assorted .. 3 For 89c

EGGS
Stamped Fresh Country, Doz. 49c

KIT-CAKE
Pilsbury Chocolate Yellow White, Pkg. 25c

Parker HOUSE ROLLS
2 Doz. Pkg. Frozen 49c

PEACHES
Hunt's 2½ Can ..... 3 For 89c

Tomato Juice
Hunts 46 oz. Can 29c

CHERRIES
Red Pitted Kimbell's 303 Can 19c

LETTUCE
2 Heads 25c

OKRA
Home Grown Lb. 19c

TOMATOES
No. 1 Pink Lb. 23c

Round Steak
U.S.D.A. Choice, Lb. 79c

BACON
Crisprite Lb. 39c

SHORT RIBS
Beef Lb. 29c

SAUSAGE
Pan Lb. 35c

PIGGLY WIGGLY
S & H GREEN STAMPS
DOUBLE ON WED. With pur. of 2.50 or more.

WOMEN

MR. AND MRS. BILLY WAYNE KING
(Wolfe Studio Photograph)

Miss South Is Married To Billy Wayne King In Roby

Mr. and Mrs. Billy Wayne King are now making their home in Roby after their marriage June 16 and a two weeks' wedding trip to points in New Mexico and Arizona.

Mrs. King, formerly Mary Delphine South of Camp Springs, is the daughter of Mr. and Mrs. Clyde South, Camp Springs. Mrs. King is the son of Mr. and Mrs. C. J. King, Roby.

The couple were married in a double ring ceremony in the First Baptist Church at Roby with George T. Baker, Church of Christ minister from Kermit, officiating.

The bride, given in marriage by her father, wore a gown of white embroidered lace over bridal satin. The dress was accented with seed pearls and designed with a scalloped neckline, long torso bodice and full skirt. Her fingertip veil fell from a half-cap of lace edged with seed pearls. She wore long mitts of nylon net. He only jewelry was a single strand of pearls.

The bride's bouquet was of one dozen sweetheart roses centered with two white gardenias carried on a white satin Bible. White satin streamers tied in love knots fell from the bouquet.

Mrs. C. D. Leech, Dallas, sister of the bride, was matron of honor. She wore a ballerina length gown of blue acetate and silk made with a tight fitted bodice, rounded neckline and full skirt. She carried yellow daisies with blue puffs and ribbon.

Bridesmaids were Mrs. Melvin Thomson, Hobbs, Texas; Mrs. David Levens, Roby; and Joanna Wall, Camp Springs. The bridesmaids' gowns were of yellow acetate and silk and were identical to the gown of the matron of honor. Their bouquets were of blue flowers.

David Levens, Roby, was best man. Groomsmen were Cecil King, Roby, brother of the groom; Onial King, Lubbock, brother of the groom, and Danny Kennedy, Roby. Ushers were Charles South, Midway, brother of the bride, and Charles Leech, Dallas, brother-in-law of the bride.

Organist for the wedding was Miss Jo Noles, Sardia and soloist was Frank Shreve, Odessa. Mr. Shreve sang "Because" and "Always."

An arch of lemon leaves, decorated with large white satin bows and flanked by candelabras and baskets of gladiola on both sides, decorated the church.

The reception following the wedding ceremony was held in the recreation hall of the church. The bride's table was decorated with a lace cloth and centerpiece of white net and wedding bells. A white, three-tiered cake topped with pink roses and the traditional miniature bride and groom was placed on the table.

Mrs. Oniae King, Lubbock and Mrs. Johnny Chisum, Tatum, N. M., presided over the bride's table. Mrs. Charles South, sister-in-law of the bride, presided over the bride's book.

For her traveling costume, the bride chose pink eyelet embroidery over pink satin, with pink accessories.

The bride is a 1956 graduate of Hobbs High School where she was drum majorette, Carnival queen, secretary-treasurer of her senior class and class favorite.

The groom is a 1953 graduate of Roby High School and is a member of the Roby Jaycees. He is employed as assistant cashier at the Citizens State Bank in Roby.

Out-of-town guests for the wedding were from Rotan, Snyder, Lubbock, Tatum, N. M., Kermit, and Odessa.

Do-It-Yourself Fans Often Waste Paint

A survey by a paint company shows that it costs the average do-it-yourself homeowner 25 per cent more than is necessary and his painting projects take 50 per cent longer than they should, due to inefficiency and lack of knowledge. The average householder buys about eight gallons of paint per year, but not all in gallon quantities.

Add a dash of peppermint flavoring to chocolate milk for a cool and refreshing beverage.

Citizenship Lost After Being Wed

COLUMBUS, Ohio (AP) — The tim ewas 1915. An Italian-born tailor, O. P. Gallo, married an American - born girl from Columbus, Ohio.

Little did they know that 41 years later their marriage would keep Mrs. Gallo from getting a passport. For the act of matrimony had cost her a most coveted thing — her U. S. citizenship.

The Gallos found this out recently when they planned to take a trip to Italy. and Mrs. Gallo was denied a passport.

"Your husband is a citizen, but you are not," she was told.

In 1912, three years before their marriage, a law had been passed providing that a person who married an alien lost his or her citizenship.

Gallo was naturalized in 1923, 20 years after coming to this country from his native town of Abbruzzi, Italy, north of Rome. But that action did not, under law, make his wife a citizen.

If she had been aware of the 1912 law, she said, "I would have done something about it sooner."

The law which took away her citizenship was repealed effective May 24 1934. It said: "...A woman citizen of the United States shall not cease to be a citizen by reason of her marriage unless she makes a formal renunciation of her citizenship before a court."

Unfortunately for Mrs. Gallo, the law was not retroactive.

But fortunately, in her case, all is well that ends well.

In recent weeks, the Gallos made hurried calls to Washington and trips to the Italian consul in Cincinnati. Finally, Mrs. Gallo was repatriated in U. S. District Court in Cincinnati.

The Gallos started packing their steamer trunks. They were off to Italy — American citizens both.

Shower Is Given Here

A pink and blue shower honoring Mrs. Dale Stuard was given Thursday at 8 p.m. in the home of Mrs. Cecil Boren, 3774 Avondale.

Hostesses for the event were Mrs. Boren, Mrs. Lee Sroud, Mrs. Bobby Frank Roemich, Mrs. Dub Wright, Mrs. Dillard Herrley and Mrs. Jimmy Fritz.

The table was covered with a white linen cloth and centered with a large umbrella covered in tiny fingures of babies. The favors were tiny miniature diapers filled with mints. Pale green cake, topped with rosettes and green punch were served to 23 guests.

Spadea's american designer pattern

© 1956 Spadea Fashions Inc.

All that is necessary to wear this spectator princess model by Anne Klein of Jr. Sophisticates is a junior figure, age notwithstanding. Perfect for girls and women who simply are not the sweater and skirt type, it fills the need for the casual dress that goes to market, tennis matches and Sunday lunch in the country. The high pockets placed above the bosom do a wonderful slenderizing bit for the midriff, a slenderness further emphasized by the button front opening and full length gores. Stitching detail adds a finely tailored finish and because the pattern is cut by hand, accurately sized according to retail measurements and perforated to assure precise matching, you will easily achieve professional looking results. Choose linen, pique, chambray, shantung, novelty cotton for summer, dressweight flannel, tweed or other wool for the sleeved version in the fall. Size 13 requires 4 3/4 yards of 36 inch material for dress without sleeves. To order Pattern No. 1267, state size, enclose $1.00. Airmail handling requires 25c extra. Address AMERICAN DESIGNER PATTERNS, P. O. Box 535, G. P. O. Dept S-13, New York 1, N. Y. 144 page Pattern Booklet XII - 50c. If paid by check add 4 c.

WHAT'S GOING ON

Mr. and Mrs. Frank Waltz of Dennison were the weekend house guests of Mr. and Mrs. Ralph Geisenhoner, 3702 Dalton Drive.

Mrs. H. R. Allen of Springdale, Ark. is spending a month or six weeks in the home of her daughter and her family, Mr. and Mrs. G. S. Taylor, Big Spring Highway.

The Clarence Moores and Franklin, east of city are vacationing in Texas. They are visiting the Alamo, San Antonio, Austin, Galveston, Houston, and other points of interest. They plan to be gone for several weeks.

Mrs. B. F. Welborn, Jan, Kenny, and Sandie, 3006 Thirty-eighth Street, left today for Fort Worth. They will spend several days in the home of her parents, Mr. and Mrs. J. E. Whitefield.

Mr. and Mrs. Harold Dean Thomas and Donald, who formerly lived at 3110 Avenue V, are now making their home at 1808 West Washington in Midland. Mr. Thomas is employed by Murray-Brooks Oil Well Supply. They have been residents of Snyder for a year and a half.

Mrs. Larry Wright and her sister June Davis spent last week at Fort Chaffey in Fort Smith, Ark. They visited Mrs. Wright's husband who was receiving his basic training there. Pvt. Wright returned home with them for a leave.

Mr. and Mrs. Cecil Boren, Whitt, Jamie, and Janet, 3774 Avondale, spent the weekend in Puducah visiting in the home of his brother and family, Mr. and Mrs. A. C. Boren.

Peggy Black accompanied Mr. and Mrs. Guy of Carbon to Fort Chaffey in Fort Smith, Ark. to visit their son, James, who is receiving his basic training there. They were gone four days.

Mr. and Mrs. Jim Staley and family formerly of Kansas are making their home at 1903 Coleman in Snyder. Mr. Staley is the new B team coach in the high school.

Mr. and Mrs. Ernest Mooty and David who formerly lived in Abilene for thirty-five years are now making their home on the Big Spring Highway. Mr. Mooty is employed by the West Texas Machine Shop. David will be a senior in Snyder High School this fall.

Mr. and Mrs. Hoyt Andrews and children, Billy Frank, 13, and Danny 2½, are residing at 201 Thirty-sixth Street. They recently moved from Forsan after living there for nine years. Mr. Andrews is employed by Sunray Mid-Continent.

Mr. and Mrs. Hollis Fields, 2408 Sunset, have recently had as their guests, Mr. and Mrs. D. L. Newman of San Antonio. Mr. Newman is the brother of Mr. Fields. Also guests in their home were Mr. and Mrs. Ben Cotten and Mr. and Mrs. Elmer Don Cotten and Connie of Grand Prairie. Connie remained here for a weeks visit in their home.

Don't Ask Questions

HILLSBORO, Ohio (AP)—Near a well-drilling project in Dodson Township is a mound of earth about the size of a grave. A marker on it reads: "Here lies the last man that asked us how deep we've gone."

Warm-weather hint: prepare a main dish in a skillet on the top of the range; turn it into a casserole and top with buttered crumbs and paprika. Brown under the broiler.

HELLO

from your new

STATE FARM AGENT

Roy J. McCloskey

I'm a neighbor of yours—able to provide protection for all your personal insurance needs. I may be able to save you money, too—on auto financing and insurance through my Bank Plan. Or perhaps I can help you work out more satisfactory protection for your family and your home. These are jobs for which I've been specially trained. Call me or see me soon. I'm anxious to meet you.

It Pays To Know Your State Farm Agent

Roy J. McCloskey
612 East Highway
Phone 3-7266

Husky, Sportin' Look Is The Campus Man's Style

By DOROTHY ROE
Associated Press Women's Editor

THE SPORTIN' LOOK is the thing for young men returning to high school and college this fall.

There's nothing effete about the new campus clothes. They're husky and practical, made to stand the gaff of student life and also thoughtfully planned to require a minimum of upkeep. It is a long-recognized fact that students don't get around to having clothes cleaned as often as their their mothers would like it. So manufacturers have turned out campus clothes this year that resist soil and rumpling, keep their rugged good looks through the exigencies of school life.

There are handsome new bulky-knit sweaters for male campus wear this fall in plain or jacquard weaves and in practical dark colors, some with distinctive Alpine patterns. These often have caps to match, since the young American male seems addicted to a variety of headgear.

For stadium and general winter wear, the storm coat is top choice of the school crowd. A favorite style is the heavy three-quarter length coat with peg closing and attached parka. This is the thing for sports car driving as well as keeping warm at a football game.

A sports coat is a must for every school male. He wears it for practically every occasion which requires a more dressed up look than sweater and slacks. This year's crop comes in handsome dark colors, husky tweeds and continental cut. Black and brown is a favorite color combination.

Also required equipment in any campus wardrobe is a wind-breaker jacket that can be zipped on and off in 30 seconds flat, for making that 8 o'clock class. Favorites are in such fabrics as nylon or dacron in close taffeta weave, with fleece lining.

STORM COAT—Heavy all-wool utility coat with peg-front closing and convertible parka hood, designed for sports car, stadium and general wear by Berk Ray.

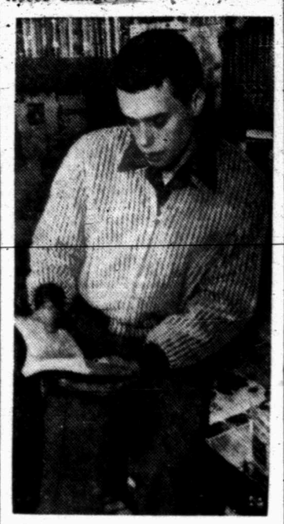

WINDBREAKER — This handsome reversible jacket is nylon taffeta on one side, nylon fleece on the other, can be tossed in the washing machine, worn next day.

Cook diced carrots and celery together in one saucepan for a supper vegetable. They will be done in the same length of time if they are cut in even pieces.

Dip clubes of liver in biscuit mix before pan-frying in butter.

STUDENT FAVORITES — These handsome bulky knit sweaters designed by Robert Bruce have matching caps. Left, jacquard knit cardigan with ski cap. Right, navy pullover with polo shirt neckline, worn with matching toboggan cap.

Phone Girls Build Their Own House

YREKA, Calif. (AP) — A couple of self-styled "old maid" telephone operators proved that switchboards weren't the only kind of boards they could handle.

Dorothy Franklin and Mildred Ruth built a six room house for themselves, performing all the labor except laying the foundation and putting up the frame.

"We had a lot of good luck," says Dorothy "Everything came out right."

Night shift telephone workers in this northern California mountain town, the girls did their housebuilding in the daytime.

With the frame and foundation erected by a professional carpenter, the girls took over.

The put up the walls and did the cabinet work, plumbing, wiring and panelling — which is Philippine mahogany throughout.

Woodworking has been Dorothy's hobby since childhood.

Mildred handled the painting and helped with the tile setting and plumbing.

A property appraiser recently set the value of the house at slightters estimated it cost them a little under $7,500.

Dorothy and Mildred describe themselves as "just a couple of old maids who did not want to live with our families so we decided to build ourselves a house."

AUTO BEAUTY SERVICE
Ph. 3-3380 1803-24th
TRAINED MEN
COURTEOUS
AND DEPENDABLE
SERVICE
LET US DO YOUR AUTO
WASH - POLISH - WAXING

UNDECIDED ABOUT BUYING—
RENT A
PIANO OR ORGAN
• 6 Wks. $25.00
• 6 Free Lessons
Needlecraft & Music Shop
East Side of Square Dial 3-3981
Representing Jenkins Sheet Music & Accessories
Music Co. Of Texas Pho. 3-3981

Next Monday

Is City Wide

Dollar Day

Snyder Merchants Offer You Many Outstanding Buys
For This Special Event!

Don't Miss The Special
Advertised Values

In Next Sunday's Issue
Of

The Snyder Daily News

Bible Thought

And whosoever shall exalt himself shall be abased; and he that shall humble himself shall be exalted. St. Matthew 23:12.

EDITORIALS

The Second Spot

Barring unexpected developments which might change the picture between now and nominating time, most political experts agree that the Democrats will nominate Adlai Stevenson on the first or second ballot at Chicago next month. They believe that if the balloting goes beyond two or three rounds, there is a chance for a stalemate that might give someone else a chance.

If the rules of the convention permit some of the on-the-fence states may pass when their names are called, and if the trend seems to indicate an almost certain victory for Stevenson they will then throw their votes into his column and propose it be made unanimous.

If these guessers are right in their analysis, the selection of a vice presidential candidate may well cause a harder fight than the choice of the principal.

The word is that the South is not prepared to insist on the naming of a Southerner for this spot, since it might detract from the strength of the ticket in the North because of the desegregation issue. Party managers hope to avoid a split on this issue, and insistence upon a Deep South runningmate for the nominee could precipitate a fight in the convention as well as weaken the ticket in the North.

This circumstance naturally inclines the party managers to look to some border state for the vice presidential nomination. The first name to pop in mind would be Stu Symington of Missouri—born in Massachusetts of deep-dish Southern stock (Virginia) and now a U.S. senator from Missouri.

Although he has the Missouri delegation pledged to him for the top place, Symington has not encouraged any movement to nominate him for the presidency, and he might not be interested in the vice presidency.

Tennessee is a "fringe" border state, and young Governor Frank Clement, who will keynote the convention, might just possibly orate his way into the vice presidential nomination.

By A Narrow Squeak

Both the liners involved in the collision off Nantucket were equipped with radar and presumably all the other modern gadgets designed to make just such mishaps unlikely if not impossible.

Yet at what bullfighters call "the moment of Truth" all these safeguards proved to be worthless, and a combination of two factors as old as man and the sea make a mockery of all mankind's vain pretensions. In the midst of the fog that shrouded the two vessels the human element failed. It may never be known just whose failure it was, to be sure. Perhaps the radar of both ships did not function properly because (1) it was faulty in the manufacture, in the upkeep or in the manipulation. In any case the human element would be involved.

Or perhaps there was a want of alertness at the radar controls; half a minute of inattention would spell the difference.

The 30,000-ton $29 million Italian luxury liner Andrea Doria was stove in by the ice-breaking prow of the 13,000-ton Swedish liner Stockholm. The almost immediate listing of the Andrea Doria made it difficult for passengers and crew to maintain their footing, and interdicted the launching of lifeboats. Had the Swedish ship not maintained her seaworthiness, but sustained the same mortal wounds as the Andrea Doria, hundreds of lives probably would have been lost before the speeding rescue ships could reach the scene.

One of the great sea tragedies of all time, greater even than the Titanic and Lusitania, was averted by the narrowest margin of chance.

But humanity, which can be manificent when the chips are down, though careless when all goes well, rose to the occasion. The passengers were all but unanimous in praising the heroism of the Italian crew, though some complained that they had not been told rescue was on the way. Most of them said they saw no signs of panic among the Andrea Doria's passengers, but a Moroccan newspaperman said that "everybody was screaming and yelling." Well they might have been.

The mishap served blunt notice on the shipping industry that ship-building and ship operation still stand in need of improvement.

THE SNYDER DAILY NEWS

Published Sunday morning and each evening except Saturday by the Snyder Daily News at Snyder Texas. Entered as second-class matter at the Post Office at Snyder, Texas.

HERBERT FEATHER, Publisher

SUBSCRIPTION RATES: by CARRIER

In Snyder 30 cents per week; one year, $15.00; per month, 1.30. By mail in Scurry and adjoining Counties one year $8.95. Balance of Texas, one year $10.25.

MEMBER OF ASSOCIATED PRESS

The Associated Press is exclusively entitled to use for republication all news dispatches credited to it and not otherwise credited to this newspaper also local news published herein. All rights reserved for republication of special dispatches.

Any erroneous reflection upon the character, standing or reputation of any person, firm or corporation which may occur in the columns of THE SNYDER DAILY NEWS will gladly be corrected upon being brought to the attention of the management

All unsolicited articles, manuscripts, letters and pictures sent to the Daily News are sent at the owner's risk and the Snyder Daily News expressly repudiates any liability or responsibility of their custody or return.

The publishers are not responsible for copy omissions, typographical errors or unintentional errors that may occur other than to correct in the next issue after it is brought to their attention.

Vodka Diplomacy

Labor Unions Are Rapidly Growing Into Big Business Classification Themselves

By NORMAN WALKER
Associated Press Labor Reporter

WASHINGTON, July 30 (AP)—The perfectly tailored gentlemen alighting from a cab in front of a spanking new office building may be an American businessman or an American labor leader.

It's hard to tell these days. Even the building might be in the home office of either.

Organized labor is big business, dealing in hundreds of millions of dollars a year, and growing bigger all the time.

Estimates of the funds controlled by union treasuries vary all the way from 500 million to four billion dollars. Reserve and pension funds, completely or partially by organized labor, account for another 25 billion.

Unions are taking in more money and spending more than ever before as they slowly but steadily expand membership, now figured at more than 18 million workers.

A visit to any one of the modern, well-equipped headquarters buildings which unions are establishing, many here in Washington, is like inspecting the main offices of a thriving business firm.

Squads of office girls busily preside over rows of machines and typewriters, keeping a vast assortment of data on complex card systems and pouring out a steady stream of directives via the mails to locals all over the country.

Top union officials often have private offices as plushy as their business leader counterparts.

They get advice and counsel from a corps of well-trained lawyers, economists, anlayists, researchers and other experts. They call the signals for far-flung teams of organizers, lobbyists and political contact men.

There never has been any thorough total tabulation of union revenues and spending. This is because union members pay their dues to local unions. There are some 77,000 local unions and each has a different dues rate

The national unions usually let their locals charge what they want and need, subject sometimes to a minimum or a maximum figure. The national unions levy a "per capita" tax on the locals to run the national organizations.

On top of that, the AFL-CIO levies its own "per capita" on the national unions according to their membership.

Few people realize it, but the whole story of labor union finances is locked up in secret government microfilm files here in Washington. The data is guarded from the public about as securely as the files of the Atomic Energy Commission.

Full financial reports are required to be filed annually by all unions, national and local, under terms of the Taft-Hartley law. The Labor Department, which has custody of the secret records, has always held that it was the intent of Congress that this information was not to be made public, although the law says nothing of keeping them private.

A member of a labor union can journey to Washington and, upon proper identification, see what has been filed by his own union. This is often done. But the visiting union man cannot see data for another union. Nor is anyone not affiliated with a union allowed to see any of the many thousands of filed reports.

Along with their heavy intake and expenditures of normal union funds, the labor organizations also manage at least a billion dollars worth of assets and reserves.

These include multimillion-dollar strike funds, buildings, land, summer camps, banks and insurance companies, and a wide variety of enterprises in which unions have their funds invested.

Unions often have a joint role with management too in managing pension and welfare funds.

Many unions keep a few shares of stock in the companies with which they have collective bargaining relations. This is to guarantee an invitation to stockholder meetings and copies of all company financial reports — in other words, to keep tabs on what the boss is doing.

Pension funds have grown so fast they now are estimated to aggregate nearly 25 billion dollars. Various pension and welfare plans are expanding at the rate of nearly seven billion a year.

However, only a minor part of this vast sum is under the direct control of labor unions. For the most part, management of such funds is in the hands of employers or banks.

In the men's and women's clothing industry and in coal mining, unions have a dominant voice in investing pension and welfare reserves, totaling probably 500 million dollars. Union-controlled retirement funds in the electrical industry are estimated at nearly 100 million and two big railroad unions administer 70 million in insurance reserves.

John L. Lewis' United Mine Workers controls about 150 million dollars in pensions and other assets and the big teamsters and auto workers unions control about 40 million dollars each.

Union dues rates vary considerably. The Air Line Pilots Assn. charge pilots making nearly $20,000 a year up to $25 a month. But some unions charge as little as $1 a month.

LITERARY GUIDEPOST

THE STRAIGHT AND NARROW PATH. By Honor Tracy. Random House.

Dr. Andrew Butler, a scientist seeking a rest from his studies of primitive behavior in the Congo, comes to an Irish village, Patrickstown, in search of a quiet retreat.

Living at Mrs. Mangan's hotel as this novel opens, he is being inveigled into helping an English journalist too drunk to file a feature story. You do it, be kind, Mrs. Mangal urges Butler. But what about? Irish customs, a safe general topic. Whereupon Patsy, at the bar with him, invites him to view a quaint one. Together Patsy and Butler climb a tree and look into the yard of a convent where the nuns are having their annual ceremony of jumping over bonfires.

Wherever the custom came from to this isolated village Butler can't guess, but it is an ancient fertility rite, and he says so in his story to the paper. This sets the town, and Dublin, and eventually the entire Irish press by the ears. The canon is sure he has been libeled, and Patsy, tricky customer, proves to be the lawyer who recommends that he sue the paper and the scientist and collect money his harities badly need.

All this leads to a comical to-do which I must assume Catholics in Ireland enjoyed and which, consequently, American-Irish Catholics may be expected to enjoy, too. To be sure, Europeans are broader-minded in religious matters, but Miss Tracy herself is a Catholic, wrote this lively work in Italy and is now in Spain at work on another. This comes from the publisher of "Don't Go Near the Water" and "No Time for Sergeants," and I find this immeasurably wittier and more original than those two.

W. G. Rogers

Five Days Of Rest

ALBUQUERQUE, N .M. (AP) — Two city Sanitation Department employes took a noontime siesta under a tree recently. A taxpaying citizen noted their naps stretched on and on and reported them. They were given five-day suspensions to rest up.

BUCKLEY

Suez Canal, World's 'Richest Ditch' Lost Strategic Value As A-Bomb Came

By The Associated Press

The Suez Canal, the world's richest ditch, was built by a Frenchman and became the lifeline of the British Empire by the lone-handed action of a British prime minister of Italian-Jewish ancestry.

Its strategic value as a lifeline, however, decreased considerably in the age of atomic bombs and rising Arab nationalism.

In World War II the big waterway, just over 100 miles in length, was closed several times for varying periods by enemy bombs and mines.

Beset by Egyptian nationalists, who waged a terrorist-style campaign, Britain agreed in 1954 to terminate her 1936 treaty of alliance with the Egyptians and to end her military occupation of the Suez Canal Zone. The last British troops pulled out on June 13, leaving maintenance of her bases there in the hands of civilian contractors. The agreement provided that the British might return in the event of an attack by an outside power of any member of the Arab League or Turkey.

The value of a waterway linking the Mediterranean with the Red Sea was evident even to the ancients. Various writings indicate that a wandering canal existed more than 1,000 years before the Christian era. But drifting sand filled it in.

Pharaoh Necho tried to dig a new canal about 600 B.C., and 120,000 Egyptians perished in the undertaking. Apparently this was what Egyptian President Gamal Abdel Nasser was referring to in his speech in Alexandria Thursday night when he said 120,000 Egyptians died in building the canal.

The French engineer, Ferdinand de Lesseps, builder of the modern canal, got his first concession to undertake the work in 1854 and organized a company to finance it. A later 99-year concession does not expire until 1968 when the canal was supposed to return to Egypt.

Britain opposed the canal, viewing it as a French intrusion into the Middle East. But in 1875, when Benjamin Disraeli, then British prime minister, heard that the governor of Egypt was being forced to sell his 17,000 shares in the canal company because of debts, he jumped at the chance.

Some of the governor's debts were incurred at a giant party he gave at the opening of the canal in 1869. Among other things, he commissioned Giuseppi Verdi to compose the opera "Aida" for the occasion.

Disraeli, whose grandfather was an Italian Jew, promptly borrowed of the Rothschilds the four million pounds nécessary to swing the deal. He did not tell Parliament but eventually the lawmakers sanctioned his audacious stroke, which paid off handsomely in later years.

The canal, which handles nearly three times as much traffic as the Panama Canal, cuts 6,700 miles off a trip from the Red Sea to New York. A medium-sized freighter can pay a toll af $5,800 and yet save 14 days and $28,000 a voyage from India to the East Coast of the United States.

At an international conference in Constantinople in 1888 a Suez canal convention provided that the waterway should "always be free and open, in time of war as in time of peace, to every vessel of commerce or of war, without distinction of flag." The convention was signed by Britain, France, Germany, Austria, Spain, Italy, Netherlands, Russia and Turkey—but not by Egypt.

For practical purposes, however, the canal was closed to Germany and her allies in both world wars because the navies of the Allied powers controlled the seas. And Israel now complains that Egypt has been blockading her shipping through the canal.

As chief defender of the canal under her alliance with Egypt, Britain turned the Suez Canal one into a beehive of military installations.

The British government now owns 353,504 of the company's 800,000 shares and is the biggest single owner. The canal is governed by a board of 32 directors—16 French, 9 British, 5 Egyptian, 1 American and 1 Dutch.

Big City Has Substitute For Trees In The Country

By INEZ ROBB

Well, sir, I don't want word to get around the nation that my home town, which happens to be New York, is a heartless megalopolis opposed to young love and its legitimate expression.

Yet, unless someone speaks up, that is exactly what will happen since a 16-year-old Brooklyn lad has been taken into court and fined $5 for "disfiguring" a tree in Prospect Park by carving on it the age-old message "I love" — in this case — "Dolores."

In behalf of justice and Joyce Kilmer, it can only be said that New York is not Sherwood Forest or yet Birnam Wood. It should also be noted that city trees are like city dogs, a frail, transplanted lot that must be eternally pampered and doctored to make them survive in an alien environment.

A country tree can take a lot of carvin' and lovin', but it could be the death of a city tree, already weakened on a steady diet of soot and carbon monoxide. So when the judge fined the Brooklyn swain, what Hizzoner was really saying was:

"City boy, spare that tree! Touch not a single bough. It cost taxpayers plenty, and I'll protect it now."

Nonetheless, I do not want the nation to write off this sentimental city as a heartless town, merely because it is trying to save its trees, which are all too few. On the southwest corner of Broadway and 44th St., in the center of the Great White Way, is a city substitute for the rural tree. There, bobby-soxers for 15 to 16 years have been scrawling declarations of undying love.

This substitute is the 44th St. side of the Paramount Building, housing the Paramount theatre through whose stage-door has passed the world's most idolized crooners. On this wall are scrawled, mainly in lipstick, a thousand tender messages.

"Frankie Sinatra is a LIVING DOLL" reads an impassioned declaration signed by Mary, Jean, Hazel and Elsie. "Frankie is a living JERK, but Eddie Fisher is THE GREATEST," says an equally poetic message ascribed to Lolly, Della and Carol.

"Johnnie Ray is THE MOST, and Eddie and Frankie can DROP DEAD" is another ecstatic sentiment by Grace and Rose.

Frankie Laine, Tony Bennett, Perry Como and Dick Haymes also have their partisans, and Helen thinks "Vic Damone is a doll, Doll, DOLL." These are the ever-loving sentiments written in a frenzy of worship by bobby-soxers of the swoon-and-sway set who turn the Paramount into a living hell (says Inez) every time a popular groaner appears there.

Every five years or so, the Paramount management sandblasts the wall (it's that kissproff lipstick made to last) and the whole thing begins all over again. (So far, Elvis Presley hasn't made either the Paramount stage or wall.)

"Don't boy-fans ever scribble the names of girl-singers on the wall?" I asked.

"No," said the management, "they just ogle."

WASHINGTON LETTER

Ambassadors' Families Take 'A Bit Of Home'

By JANE EADS

WASHINGTON — "Homes is where the heart is," the old adage goes. Families of diplomats and officials assigned to posts in far away places find that a few personal belongings help to cozy-up the partially furnished temporary residences in which they live while abroad.

In fact, wives of U. S. Foreign Service officers are encouraged to take along some of their own furnishings — china, linens, a prized bibelot—to help them feel more at home in their new and strange surroundings.

One wife even took a whole room from her home in the States — draperies, rugs, furniture, lamps, books — to an Asian post. Whenever she began to get homesick, she only had to settle down for awhile in this transplanted part of the house and the loneliness went away.

When Mrs. Charles E. Bohlen was getting ready to move the family to Russia after her husband had been appointed U. S. Ambassador, she not only packed wardrobes for her husband, herself and three children, but also took a three months' supply of such things as butter, eggs, canned goods and frozen meats to be stored in deep freezes in Spasso House.

When I talked with Mrs. John E. Holloway, wife of the former ambassador of the Union of South Africa, before they left for London where he is to become his country's High Commissioner, she told me she had just packed all of her own linen, blankets, even of her own china, glass, silver, all pillows and pictures which she had brought to this country with her.

"The embassy never supplies these items," she explained. "All our envoys have to bring their own."

Recently, when the Hollington Tongs succeeded the Wellington Koos as top representatives of Nationalist China, they found the handsome big embassy "Twin Oaks" not only empty of cupboards, but kitchen, pantry and linen closet as well.

The story is that during the 10 years the Koos lived here they rented not only china, glassware and linen, but cutlery and other items.

Mrs. Koo had even brought her own bed, a priceless throne-like, canopied job of lavishly lacquered red and gold, and naturally carted this off to fit it in somehow in the apartment she had taken in New York.

'Fever' Gone, But South's Industry Still Expanding

By SAM DAWSON

RICHMOND, Va. (AP)—Much of the fever has gone out of the postwar industrial boom in the South.

But if the growth is noticeably slower today in the Southern seaboard states, it is still evident and stead.

The economy looks healthy so far, Edward A. Wayne, first vice president of the Federal Reserve Bank of Richmond, says. Timely rains in many areas have helped the cotton and tobacco farmers. Retail trade holds up well. The ailing textile, hosiery and allied industries — which account for about one third of the dollar value of the economy in the region — may have reached the turning point. And businessmen here expect times to be generally good in the South this fall and winter.

There are worries. Some wonder in a hush-hush manner, if the segregation fight may deter plans of a few companies to locate here until it is settled one way or another. Expansion plans here, as elsewhere, may be halted for awhile if steel shortages are acute. The still booming Southwest and Far West are challenging rivals for future industrial growth.

And total construction in part of this region has been declining this year in comparison to last, while in the rest of the nation it has been gaining until just recently.

Federal reserve economists report that construction contract awards in the first five months of this year in the 5th District — Maryland, District of Columbia, Virginia, West Virginia, North Carolina and South Carolina — were 13 per cent below those of the same period last year. For the nation as a whole, the bank notes, the awards were up an equal percentage.

The economists think this may be due "to the current softness in the textile industries and in the synthetic fiber chemical industries or in the lack of growth in other established industries of the district in the past few years".

Hollywood Today

By BOB THOMAS

HOLLYWOOD (AP) — The nicest lend-lease I can think of is having the British send us Diana Dors while Marilyn Monroe is in Old Blighty.

The best thing about it is that we'll be seeing a lot more of Diana. What I maen is, she'll be staying here for more than one picture.

Now laboring with George Gobel on "I Married a Woman," she is going to sign a three-year deal for a picture a year with RKO. She'll earn $375,000 for the trio, compared to her $65,000 per film in England. The first will be "The Lady and The Prowler". After that, maybe a comedy with Tom Ewell at 20th Century-Fox.

"But I won't be staying here all the time," she said with a toss of her platinum blonde hair. "Both my husband and I have too many interests in England. We have a lot of property there—you know, flats, houses and coffee bars, as well as our own lovely home 20 miles from London."

She disclosed she was planning to add to her property by buying a home here. She and her husband, Dennis Hamilton, have looked at several properties and have just about settled on the Alice Faye-Phil Harris show place in Encino. It's a large place with stables and everything.

The curvaceous actress admitted she had fallen under the California spell.

"The climate is simply wonderful," she enthused.

Her sole objections: The traffic and the food.

"The drivers here are even worse than they are in Paris, and I thought they were the worst," she observed. "Especially the women drivers."

As for the food: "My chief objection is the amount that is served on a plate. It is more than you can possibly eat. I think the cooks here would do better to concentrate more on quality than quantity."

Diana came here without knowing anything about her leading man. "Nobody knew who George Gobel was in England," she explained. "His first picture, 'The Birds and The Bees,' was just being released as I left."

To acquaint her with the Gobel style director Hal Kanter, who also masterminds the Gobel TV show, put together some of the comic's best routines from his programs. She said she found his wit very subtle and amusing.

Her progress was attested to by director Kantor. Said he: "I don't think she really knows how good she is. She thinks she has been brought over here just for her chest and hips. She actually is a very accomplished comedienne."

BUCKIN' THE LINE

By BUCK FRANCIS
News Sports Editor

THE FULL STING can't be lifted, of course, but Snyderites probably will forget at least a part of the shock of a certain football defeat last fall if the local Pony League team defeats Garland tonight at Abilene.

Don't guess there's a soul here that hasn't gotten over the 18-13 Tiger defeat to Garland in bi-district play last December.

Tonight is the first chance a Snyder team has had of gaining any sort of a revenge from the city just northeast of Dallas.

Snyder and Garland clash in the first round of the District Pony League Tournament at 6:15 p.m. today at Abilene.

There's only one thing we know of that is in Snyder's favor in the Pony League tournament and that is Bobby Boyd is too old for Pony League. Otherwise we're completely in the dark on Garland's Pony League prospects.

Luck Of Draw Favors Abilene

Luck of the draw may hand Abilene the title again in the Pony League tournament starting today.

Abilene, along with Sweetwater, drew a second round bye. That means that these two teams, after they clash tonight, will get to rest tomorrow.

The other four teams, Snyder, Childress, Mineral Wells and Garland will have to play both today and tomorrow. And if one of these four teams win the tournament, they'll have to play each night through Thursday and it's possible they'll have to play Friday night, too.

Snyder is deep in pitching but we don't know if they are so deep that they could play five games in as many nights and still get the most out of the hurlers.

Added to Snyder's plight is the travelling situation. While Abilene, with an extra day's rest to begin with, rests at home from game to game, Snyder will be travelling back and forth for each game, at least for the most part.

We're not trying to make excuses for Snyder's entry before the tourney starts but we did want to point out the extreme disadvantages our local boys will be facing in the tournament.

We might add Manager Bill Valentine and his Snyder charges aren't conceding a thing to anyone in the district tourney.

In case you're wondering, everything was on the "up and up" in drawing up the pairings. Each manager or club official drew for positions.

Local Little Leaguer Hits In All Games

According to a story appearing in the Dallas News Sunday, there are still some tickets left to the SMU-Notre Dame game to be played in Dallas, Sept. 22.

We remind you of this as there have been some who were of the belief that the game is already a sell-out.

What makes this game even more apetizing to local fans is that the Tigers will be playing at Weatherford, some 60 miles this side of Dallas, the night preceding the SMU-Irish game.

You perhaps noted the final National Little League batting averages in yesterday's edition. The American Little League final averages will be released as soon as the end of the season is officially declared.

There's a slim possibility that some make-up games will be played in the American since the title race wasn't settled when play was suspended for the playoffs.

Weldon Ware, the National League batting champ, hit safely in all 17 games played by his team, the Lions Club Cubs. He is the only local Little Leaguer that hit safely in all games played by his team.

Ware then made it 18 straight games by getting a pair of hits in his only appearance at the District Little League Tournament last week.

The heavy-hitting Ware finished with a .667 mark all the way around. He clubbed the ball at this figure over the regular season and then got two-for-three in the tournament game, a .667 mark.

Braves, Bums Open Series

BROOKLYN (AP)—The Brooklyn Dodgers, battling to stay close to Milwaukee in a pennant race the experts thought they'd have well in hand by now, open a clutch four-game series with the Braves tonight.

But if the importance of it has made any impression on Brooklyn Manager Walt Alston, you would not know it by talking to him.

"Of course, it's a big one," he said today, "But so are a lot of others."

Four games back of the front-running Milwaukeeans and six behind on the losing side, the Dodgers, most observers feel, must win three of the four to retain anything but a long-shot chance at the pennant.

A series victory, or a sweep for Brooklyn, might catapult the runner-up Cincinnati Redlegs into the top spot, but, for the time being at least, the Dodgers prefer to concentrate on Milwaukee.

The Braves hold a 9-5 edge against the Dodgers, but Brooklyn appears to be in its best shape of the campaign.

Even Alston was smiling about his pitching staff, which has produced complete games in seven of its last nine games while the club was winning eight of the nine.

"We'll go with Roger Craig, Carl Erskine, Sal Maglie and Don Newcombe. They've been going well and I think we might be due to get some hits," Alston said.

Craig (10-5) will pitch tonight's series opener at Ebbets Field against Bob Buhl, the strong-armed right-hander who has beaten the world champions five straight times this year while rolling up a 13-4 record.

Houston Player Bows Out In Net Finals

NASHVILLE (AP)—The University of Houston's John Lawhon of Denton, second seeded in the Tennessee State Tennis Championships, lost out in the title finals yesterday to top seeded Ronnie Sawyer of Shreveport, La., 6-2, 6-2.

Holder of two victories over Sawyer in tournament competition this year, Lawhon had trouble keeping his passing shots in the court. Sawyer jumped ahead at the start and held Lawhon on the defensive all the way.

Blind Golf Champ

CHICAGO (AP) — Charles Boswell record-breaking golfer from Birmingham, Ala., won his eighth Blind Golfers Tournament yesterday with a 187 total for 36 holes.

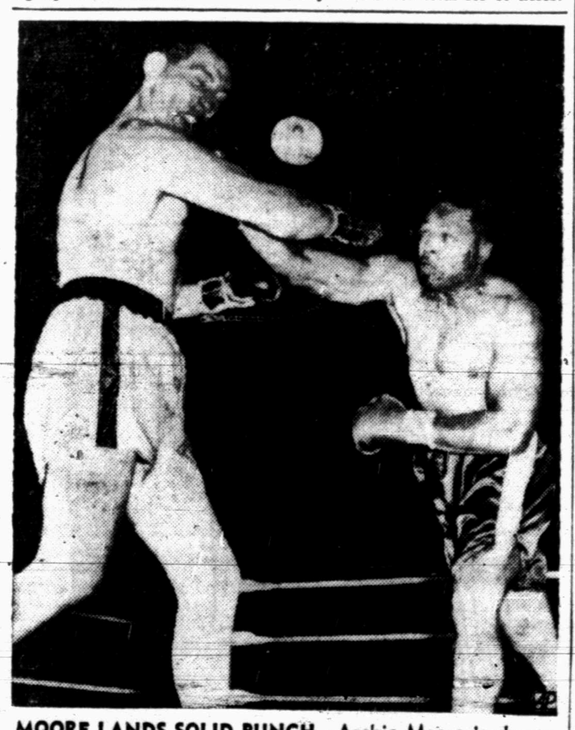

MOORE LANDS SOLID PUNCH—Archie Moore is shown landing a solid right to the jaw of Floyd Patterson in their heavyweight match recently. Moore, with an eye on the world's title, whipped Patterson bq TKO in 2:02 of the ninth round.

The STANDINGS

MONDAY'S BASEBALL
By The Associated Press
NATIONAL LEAGUE

Brooklyn 1-3, Chicago 0-4
Cincinnati 6-3, Pittsburgh 1-8
St. Louis 3, New York 2 (10 innings)
Philadelphia 5, Milwaukee 3

SATURDAY'S RESULTS

Brooklyn 6, Chicago 3
Cincinnati 8, Pittsburgh 3
St. Louis 3, New York 2
Milwaukee at Philadelphia, night game, ppd., rain.

	Won	Lost	Pct.	Behind
Milwaukee	56	34	.622	—
Cincinnati	56	39	.589	2½
Brooklyn	54	40	.574	4
St. Louis	46	47	.495	11½
Pittsburgh	43	50	.462	14½
Philadelphia	43	51	.457	15
Chicago	40	52	.435	17
New York	32	57	.360	23½

MONDAY'S GAMES
(Times Eastern Standard)

Milwaukee at Brooklyn, 7 p.m. — Buhl (13-4) vs. Craig (10-5).
Chicago at Philadelphia, 2 5 p.m.—Hacker (2-8) and Valentinetti (5-1) vs. Roberts (10-11) and Haddix (8-3).
Cincinnati at Pittsburgh, 7:15 p.m. — Acker (1-2) vs. Pepper (1-0).
Only games scheduled.

TUESDAY'S SCHEDULE

Milwaukee vs. Brooklyn at Jersey City, 7 p.m.
Cincinnati at New York, 2, 5 p.m.
Chicago at Philadelphia, 7 p.m.
St. Louis at Pittsburgh, 7:15 p.m.

AMERICAN LEAGUE
SUNDAY'S RESULTS

Chicago 11-6, Boston 3-2
Detroit 6-1, Washington 0-4
Cleveland 3-4, Baltimore 6-0
New York 5, Kansas City 3

SATURDAY'S RESULTS

Baltimore 8, Cleveland 6
Boston 13, Chicago 1
Washington 6, Detroit 5
New York 14, Kansas City 3, night.

	Won	Lost	Pct.	Behind
New York	66	30	.688	—
Cleveland	56	38	.596	9
Boston	53	42	.558	12½
Chicago	48	44	.522	16
Baltimore	43	53	.448	23
Detroit	43	53	.448	23
Washington	38	60	.388	29
Kansas City	34	61	.358	31½

MONDAY'S GAMES
(Times Eastern Standard)

New York at Cleveland, 7 p.m.—Ford (13-4) vs. Lemon (13-7).
Baltimore at Kansas City, 9 p.m.—Moore (7-6) vs. Burnette (2-2).
Boston at Detroit, 2 p.m.—Sullivan (9-4) vs. Trucks (4-4) or Miller (6-1)
Only games scheduled

TUESDAY'S SCHEDULE

Washington at Chicago, 8 p.m.
Baltimore at Kansas City, 9 p.m.
Boston at Detroit, 8:15 p.m.
New York at Cleveland, 7 p.m.

Dallas Eagles Faltering In Texas Loop

By The Associated Press

The Dallas Eagles aren't acting much like Texas League leaders. Their pitching is faltering, their clutch hitters aren't clutching. They've lost four of their last five games.

Dallas took its second straight thumping from Fort Worth Sunday night. The Cats beat Tommy Bowers for the first time as they came through 4-3.

Houston took a 9-0 pasting from Ken Guettler and his Shreveport mates and remained two games back of Dallas.

It was Houston's first loss in six games.

Guettler, the Sport outfielder, clouted his forty-fifth home run to move within 10 of the all-time record of 55 set 32 years ago by Clarence Kraft of Fort Worth. Guettler has 46 games to get the 10.

The Shreveport blaster also has batted in 110 runs. He got three Sunday night sparking an 11-hit attack. Bill Miller, a southpaw, allowed Houston only four hits.

Fort Worth, using Dallas to snap out of a losing streak, beat the Eagles for the twelfth time this season.

San Antonio took a 5-4 squelching from Austin and allowed Tulsa to move within a game and a half of the fourth-place Missions. Tulsa beat Oklahoma City, twice.

Bill Connelly got credit for the Austin pitching victory although he wasn't around at the finish.

Neither was relief Bill Tosheff who got tossed out by the umpires. The umpires also banished Manager Joe Schultz and catcher Enrique Izguierdo of the Missions in the ninth.

Tulsa beat Oklahoma City 4-3 in the first game with Marv Williams singling home the winning run in the ninth. In the shortened nightcap—it was called after six innings to allow the clubs to catch trains for Texas—Harry Perkowski hurled a 2-hitter as the Oilers came through 5-0.

Bill Gabler's two-run triple in the third inning furnished enough margin for Tulsa.

Westfall, Kaplan Win At Amarillo

AMARILLO (AP)—Bobby Westfall of Amarillo was 11 under par and Don Kaplan of Borger 8 under in winning the annual Amarillo Partnership Golf Tournament yesterday.

They beat Frank Wharton of Dallas and Teddy White of Roswell, N.M., 3 and 2, in the finals. Wharton was 13 under par and White was even.

RALLY HALTED TEMPORARILY—Catcher Mike Perry of Sweetwater is awaiting the throw from pitcher Mike Guy that forced Gilbert Merritt of Snyder at home during the sixth inning of Friday night's area Little League Championship game at Big Spring. But the play only halted Snyder's winning rally temporarily as Jerry Guthrie sped home seconds later to give Snyder the run that won the game, 2-1. Guthrie scored on Spencer Dyer's infield tap. Snyder will go to Lubbock Wednesday for the district tournament, meeting Brownfield at 8 p.m. in its debut. (Lee Watson Photograph)

Snyder Pony Leaguers Meet Garland Tonight At Abilene

Snyder's Pony League All-Stars will open play in the District 6 Pony League Tournament tonight at Abilene by meeting Garland at 6:15.

The double-elimination tournament is a week-long affair. Three games are on tap tonight with two slated for Tuesday, Wednesday and Thursday and one game on Friday.

In the other two games tonight, Mineral Wells and Childress will clash at 4 p.m. and Abilene and Sweetwater at 8:30.

The winner of the first two games tonight will play tomorrow at 8:15 p.m. with the two losers to clash at 6 p.m.

Snyder manager Bill Vallentine is expected to start Norman Gladson on the mound tonight against Garland. Gladson was credited with both victories over Colorado City in the sub-district playoff, one in a relief role.

The Abilene Rebels, defending champions, have been tabbed as the tournament favorites. Abilene won the district tournament last year held here.

The remainder of the starting Snyder lineup tonight will come from the following boys:

Tommy Minton, Tim Roberts, Ronnie Jones, John Weaver, Wayne Berry, Keith Moffett, Phillip Johnson, Richard Mahan, Billy DuBose, Terry Lee, Charles Popnoe, Jimmy Don Robinson, Jerry Fleming and Butch Niedecken.

Assisting Valentine with the team are Lester Gladson and Junior Corbell.

Snyder will carry an unbeaten record into the district tournament. In exhibition games Snyder won six and tied one and then swept the sub-district series from Colorado City in two straight games.

The locals have defeated two of the teams who'll appear in the district tournament, Abilene and Sweetwater.

Skowron Finds Batting Eye

KANSAS CITY (AP)—Bill Skowron started looking the left-field fence straight in the eye with the result he's presently the big bat in the New York Yankees' drive for another American League pennant.

The 25-year-old Skowron, affectionately known as the "Moose," rocketed his batting average yesterday to .332, fourth best in the league, as the Yankees completed a sweep of their three-game series with Kansas City's last place A's, 5-3.

In the three games here, the muscular Moose hit safely on 10 of his 17 official trips, had 5 homers and batted in an even dozen runs.

Skowron, a right-handed hitting first baseman, got five of his first six home runs this season over the right-field target.

"Casey (Manager Casey Stengel) told me to square around a little so I could pull the ball," Moose explained. "I've followed the good doctor's orders, moved my right foot in a little and stretched out a bit. It's made the left field shorter for me."

All five of Skowron's homers in the last three games here have been to the left of the center-field pole.

Boxing Official Dies

ORANGE, N.J. (AP)—Harry Mendel, one-time copy boy who became publicity man for the International Boxing Club, died last night at St. Mary's Hospital after suffering a heart attack. He was about 63.

128 To Compete

KALAMAZOO, Mich. (AP) — One hundred twenty eight junior tennis players were scheduled to battle it out in the 41st National Junior and Boys Tennis Championships starting today at Kalamazoo College.

Gal Tourney Starts

CHICAGO (AP)—Sixty-one of the nation's top girl tennis players open the week-long National girl's 15 - and under championships at Chicago's Saddle and Cycle Club today.

City League Play Resumes

Play will resume in the City League second half race tonight.

Two games got the second half race underway last week.

Winners of the first two games of the second half, Snyder Furniture and Hermleigh, will clash tonight.

Game time will be 8.

Snyder Furniture edged Sun Oil, 4-3, while Hermleigh drubbed Ira, 18-3, in last week's two games.

This week's schedule is as follows:

Monday—Snyder Furniture vs. Hermleigh.

Tuesday—Ira vs. Sun Oil.

Thursday—Ira vs. Snyder Furniture.

Friday—Sun Oil vs. Hermleigh.

North Texas Golfer Is Publinx Champ

DALLAS (AP)—The Texas public links golf champion is Dick Whetzle, 20-year-old Dallas and North Texas State College player, who shot 214 for 54 holes to win by three strokes.

Whetzle wound up with a 4-under-par 67 yesterday to come from behind. He was five strokes down to Dick Martin of Dallas entering the final 18 holes. Martin shot a 75, winding up with 17 and second place.

Gene Towry of Dallas, the 1955 champion, was third with 220.

Scot Team Wins

LE MANS, France (AP)—The winning Scottish team accepted congratulations and jittery officials breathed a sigh of relief today after another chapter in the classic Le Mans Grand Prix of endurance race for sports cars.

Ron Flockhart and Ninian Sanderson drove to victory yesterday in a private 3.5 litre Jaguar in the renewal of the gruelling 24-hour test which a year ago claimed the lives of 90.

Washington Park Open

CHICAGO (AP)—Washington Park opens its 31-day meeting today following a record-breaking mutuel handle at Arlington Park.

Reds Closing In On Braves

By JACK HAND

Now comes Cincinati's chance to close ground in the National League race while Milwaukee and Brooklyn slash away at close range in a four-game cut-throat series.

The Redlegs edged within 2½ games of the pace Sunday by polishing off the fading Pittsburgh Pirates in a twi-night twin bill, 4-0. Hal Jeffcoat allowed four hits in the first and Hank Aguirre, recently recalled from Indianapolis, gave seven hits in the second.

Milwaukee continued to find trouble in Philadelphia and Brooklyn had to settle for a split with Chicago, breaking the Dodgers' eight-game winning streak.

Brooks Lawrence threw a four-hitter at Pittsburgh for Cincy's opening victory 6-1 and Smoky Burgess came through with a ninth-inning double that broke a tie for a 3-2 edge in the second.

Curt Simmons took charge of the Braves 5-2 with Roy Smalley's two-run triple breaking open a tie game in the eighth inning. It was the fourth straight for Simmons and the Phils' ninth victory in 15 games with Milwaukee, the best record of any club in the league.

Pee Wee Reese ran the Dodgers' winning streak to eight with an eighth-inning homer for Don Newcombe's 100th big league win, 1-0 but the Cubs bounced back with a 4-2 decision for a split as Bob Rush won his 100th game.

St. Louis sank the Giants deeper into the cellar with a 3-2 triumph in 10 innings on Stan Musial's single following singles by Don Blasingame and Al Dark. Among the 10 Cardinal hits were three singles and a double by Dark, ex-Giant shortstop.

Casey Stengel celebrated another birthday party at Kansas City with a 5-3 New York Yankee victory over the last-place A's. Bill Skowron continued to murder the pitching. He hit two homers Sunday, two Saturday night and now has 17 hits, including 7 homers, and has driven in 1 runs in the last 7 games.

Cleveland picked up a half game on the Yanks and now trails by nine after shutting out Baltimore twice, 6-0 and 4-0. Hard luck allowed four hits in the first and Hank Aguirre, recently recalled from Indianapolis, gave seven hits in the second.

Larry Doby had himself a day in Chicago's double romp over Boston 11-2 and 6-3. The White Sox center fielder drove in eight runs with a pair of homers and a two-run double. Walt Dropo matched Doby's five RBIs in the opener, backing up Billy Pierce's pitching. Pierce now is the majors' top winner with 16 victories.

Detroit and Washington splitha pair on two fine pitching efforts. After Billy Hoeft struck out 12 and gave only six hits in the 6-0 first game, Washington's Dean Stone held the Tigers to four hits for a 4-1 decision. Stone was only one out away from Washington's first shutout win in 114 games (98 this year) when Bob Kennedy crashed a homer in the ninth.

Beaumonters Are Roller Skate Champs

RICHMOND, Va. (AP)—Beaumont skaters swept up honors in juvenile figure skating in the American Amateur Roller Championships yesterday.

Roy Huckaby won the boys' division title and Fredye Tabola the girls division.

GEE Transfer & Storage
1911 Avenue S
Local and Long Distance Moving
Packing—Crating—Bonded—Insured
Call 3-3518 Snyder, Day or Night
Agent For Howard Van Lines Sweetwater Ph. 3612

"I'm calling the Daily News, that's what — to save my papers in their vacation pak while I'm out of town."

And, the little fellow has a good idea there, too. He won't miss a single issue of the Daily News. When he returns from his vacation, all the back copies will be delivered to his door in a handy plastic bag. He won't have to pay an extra charge for this service, either. Why don't you give us a call before you leave, too. Dial 3-5486 and ask for the circulation department.

The Snyder Daily News
Scurry County's Favorite Newspaper

PRINTING
Feather Printing Co.
Print Anything - Appreciate Everything
Letter Press Offset
1707 25th St. Phone 3-6331

Worthington Insurance Agency
Are Your Household Goods and House Adequately Covered In Case of Fire?
Phone 3-3352
1923 24th St.
Snyder

JOE PALOOKA

REX MORGAN

MARY WORTH

LITTLE LULU

FERDINAND

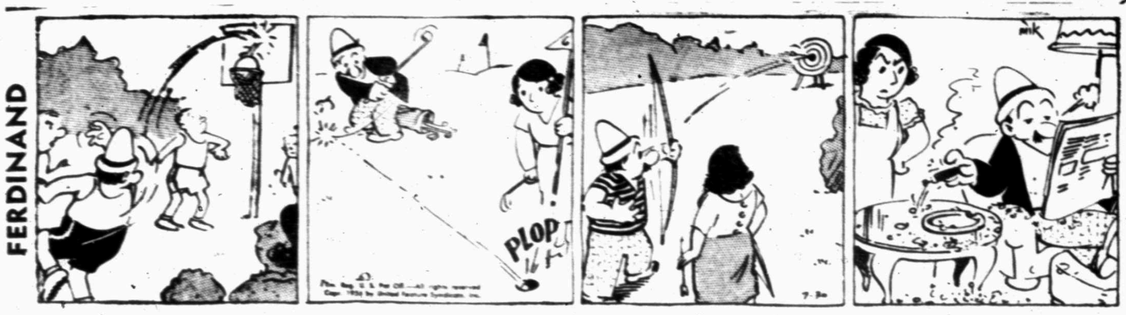

DIXIE DUGAN

SCORCHY SMITH

THE SAINT

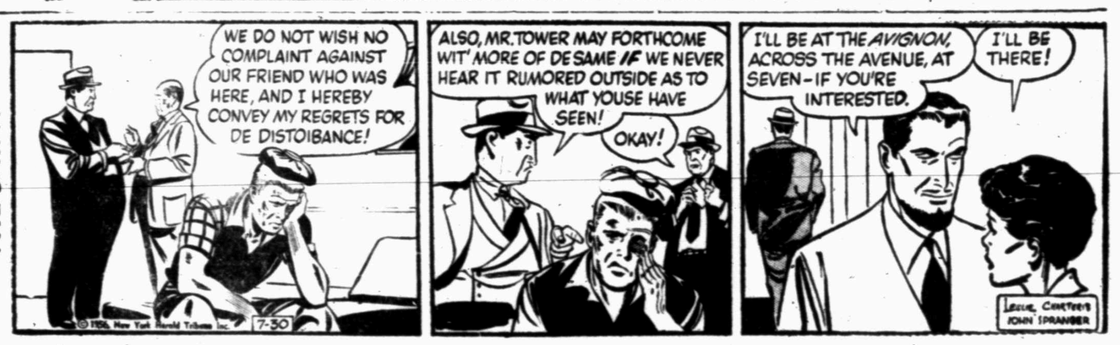

OAKY DOAKS

DICKIE DARE

HALF ACRE CASTLE

KERRY DRAKE

GRANDMA

Staying Home Tonight?

Add to your evening's enjoyment by chewing refreshing, delicious Wrigley's Spearmint Gum. Helps you relax. Keep some handy.

WRIGLEY'S SPEARMINT CHEWING GUM

AK109

The Snyder Daily News Entertainment Page Of Top Comics

DIAL 3-5486
To Place Your Classified Ad

Crossword Puzzle

ACROSS
1. Dry
5. Mindanao native
8. Danish weights
12. Old alphabet letter
13. Dance step
14. Weed
15. Soldier's canvas case
17. Silkworm
18. Light bed
19. Hunting dog
21. Epistle
24. Israelite tribe
25. Jap. sash
26. Conquered
28. Resolve grammatically
32. Sheltered nook
34. Espouse
36. Make eyes
37. Genuflected
39. Dude
41. That: Ger.
42. Attention
44. Chemical element
46. Marks of disgrace
50. Varnish ingredient
51. Molten rock
52. Replied sharply
56. Sign
57. Age
58. Departed
59. The Occident
60. Kind of moss
61. Gaelic

DOWN
1. Noah's boat
2. Ladder in hosiery
3. Not moving
4. Station
5. S. American river
6. Diplomacy
7. Inquired
8. Everlasting
9. Hindu garment
10. Great Lake
11. Raise
16. Fret
20. Knock
21. Fasten
22. Black
23. Line
27. Ship-shaped clock
29. Editor
30. Close
31. Formerly
33. Fine
35. Physician: colloq.
38. Headpiece
40. Horseback game
43. Less frequent
45. Lighter
46. Lethargic
47. Domesticated
48. Lawyers' patron saint
49. Medical fluids
53. Children's game
54. Abstract being
55. Fiddle-de—

SCAR		RUST		COD								
POPE		ANOA		AGE								
ASEA		PALM		REA								
	DOT		EATEN									
ELEMI		BEST										
TAMIL		OFT		PRO								
OMIT		MAT		PAID								
NET	CAR		PASTE									
	BOND		ASTER									
TALES		ITS										
OVA	TEAR		AMES									
GAM	ALSO		GORE									
ALB	LIEN		EARN									

Solution of Saturday's Puzzle

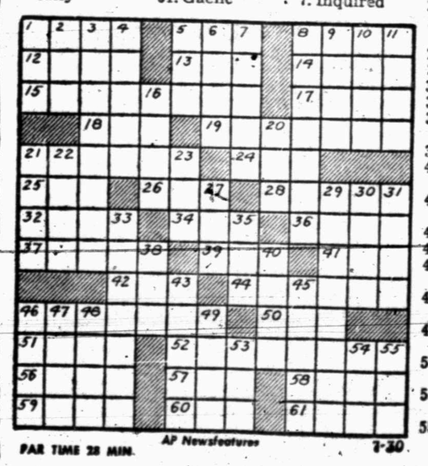

PAR TIME 28 MIN. AP Newsfeatures 7-30

DENNIS THE MENACE

"WE'RE GOIN' TO THE BEACH! DON'T YOU REMEMBER?"

MODEST MAIDENS

Trademark Registered U. S. Patent Office

"She won the office popularity contest— that's why she's so disliked!"

US Tourists In Bus Crash

GENOA, Italy (AP)—Five American tourists, injured slightly in a bus crash here July 28, were discharged yesterday from St. Martin's Hospital. Among them was Betty Cox, 21, of Abilene, Tex.

A sixth, Joyce Vasburn, 25, of Box 464, Graham Tex., will be discharged tonight, the hospital said. She cut her face and hands.

The six were riding in a German tourist bus en route to Paris, which collided with an Italian truck. The German bus driver was injured seriously.

Others discharged after treatmen tincluded Barbara Weiss of Portland, Ore.; Charlotte Storz of Pasadela, Calif.; Carola Posner of New York, and a Texan named Charles Hunter, for whom the hospital had no town listed, but the address 290 Denton St.

Violent British Storm Leaves Thirteen Dead

LONDON (AP)—A violent summer storm tore through Britain for 24 hours causing at least 13 deaths and leaving a dozen or more yachts still missing today in the English Channel.

Six persons were known drowned after their boats capsized. On land, six others were killed by falling trees alone.

Winds, accompanied by heavy rains, reached speeds of 90 miles an hour.

The storm caused millions of dollars damage to crops. It brought landslide sand floods to some areas. Heavy holiday traffic between Britain and France was halteddcompletely. Hundreds of persons suffered minor injuries.

It costs an average $500 a year to operate the average U. S. farm tractor.

KSNY RADIO LOG

1450 kc
MUTUAL BROADCASTING SYSTEM

MONDAY EVENING

6:00 Twilight Serenade
6:15 Local News
6:20 Musical Movie Card
6:30 Gab, Heatter And News (MBS)
6:45 Behing The Iron Curtain
7:00 Bandstand
7:30 Songs to Remember
7:45 Date 'til Eight
8:00 News (MBS)
8:05 Music for You
8:15 3-Suns
8:30 Melody Round Up
9:00 True Detective Mystery
9:30 Sportscast
9:40 Western Frolic
10:00 News
10:15 Night Watch
10:00 News & Weather
11:00 Sign off

TUESDAY MORNING

6:00 Sign on
6:55 News
7:05 Musical Clock
7:30 News
7:45 Les Paul and Mary Ford
7:50 Times, Tines & Temperatures
8:00 According To The Record
8:05 Home Edition Of The News
8:15 Musical Bouquet
8:25 Coffee Time
8:35 Today's Star
8:45 Curio Capers
9:00 Cecil Brown And News (MBS)
9:15 Morning Devotional
9:30 News (MBS)
9:35 Morning Melodies
10:00 News
10:05 Story Time
10:30 Queen For A Day (MBS)
11:00 News
11:10 Guest Time
11:50 Green Stamp Jackpot

TUESDAY AFTERNOON

12:00 Cedric Foster News (MBS)
12:15 Luncheon Melodies
12:30 News
12:45 Variety Time
1:00 News
1:05 KSNY Hit Parade
1:30 America's Front Door
2:00 Johnny Olsen
2:30 Here & There Music
3:00 Frontier Bonanza
3:15 Texas News
3:20 Red Ball Express
4:30 News
4:35 Red Ball Express
4:45 Lieb's Quiz
4:50 Red Ball Express
5:00 Bob & Ray
5:45 Les Paul
5:50 General Sports Time
5:55 News (MBS)

M & M Radio & Electric

Ph. 3-4809 or 3-3793 1910 — 27th.

If it pertains to - Television - Radio - Home Appliances, or Electrical — Call us.

Authorized Hoffman & Packard Bell Television Dealer
Air Conditioner Repairs TV Tower Repairs

TELEVISION LOG

MONDAY PROGRAMS

KMID-TV Channel 2 — Midland

5:00—House Party
5:30 Industry On Parade
5:45 News Caravan
6:00 Sports, News, Wthr.
6:30 Disneyland
7:30 Science Fiction Theatr
8:00 This Is Your Life
8:30 Texas In Review
9:00—Ernie Kovack
10:00 News, Wthr., Sports
10:30 Late Show
12:00 Sign Off
TUESDAY
7:00 Today
7:25 Weather
7:30 Today
7:55 News
8:00 Ding Dong School
8:30—Ernie Kovacs
9:00 Home
10:00—It Could Be You
10:30—All Star Warm-Up
10:45—All-Star Game
1:00 NBC Matinee
2:00—Queen For A Day
2:45—News & Wthr.
3:00—I Married Joan
3:30—Something For Girls
4:00—2-Gun Playhouse
5:00—Housesparty
5:30 Dinah Shore
5:45 News Caravan
6:00 Sports, News, Wthr
6:30 Racket Squad
7:00—Sneak Preview
7:30—Wings For Industry
8:00—Movie Time
9:00—Dear Phoebe
9:30—Show Business
10:00 News, Wthr., Sports
10:30 Bible Forum
11:00 Late Show
12:00 Sign Off

KBST-TV Channel 4 — Big Spring

4:30 Afternoon Devotional
4:35 Previews
4:45 Longhorn Theater
5:45 Gandy's Party Time
6:00 Bruce Frazier
6:15 News, Spts.
6:30 Robin Hood
7:00 My Hero
7:30 Life with Father
8:00—Studio One
9:00—Texas In Review
10:00 News, Spts., Wthr.
10:20 Star Theatre
TUESDAY
4:15 Afternoon Devotional
4:20 Previews
4:30 Garry Moore
5:45 Gandy's Party Time
6:00 Bruce Frazier
6:15 News, Spts.
6:30 Name That Tune
7:00—Joe And Mabel
7:30—Circle 4 Ramblers
8:00 4 Star Playhouse
8:30 Gildersleeve
9:00—Phil Silvers
9:30 Waterfront
10:00 News, Wthr. Spts.
10:20 Star Theatre

KRBC-TV Channel 9 — Abilene

4:30 Roy Rogers
5:30 Inside TV
5:45 News Caravan
6:00—Evening Report
6:30 Little Rascals
7:00 Kit Carson
7:30 Robt. Montgomery
8:30 Texas In Review
9:00 Fox Four Seven
9:30—4-Star Playhouse
10:00 City Detective
10:30 Late Report
10:45 Masterpiece Theatre
TUESDAY
7:00 Today (N)
8:00 Ding Song School
8:30 Ernie Kovac Show
9:00 Home
10:00—Feather Your Nest
10:30—It Could Be You
10:45—All Star Game
1:00 Matinee Theatre
2:00—Queen For A Day
2:45—Modern Romance
3:00 Comedy Time
3:30 City Detective
4:00 Kalvin Keewee
4:30 Gene Autry
5:30 Dinah Shore
5:45 News Caravan
6:00 News, Sports, Wth.
6:30 Little Rascals
7:00—Sneak Preview
7:30—Circle Theatre
8:30 Texas Rangers
9:00—Dear Phoebe
9:30—Show Business
10:00 Federal Men
10:30 News, Sports, Wthr.
11:00 Masterpiece Theatre

KCBD-TV Channel 11 — Lubbock

5:00 Superman
5:30—Gordon MacRae
5:45—Hospitality Time
6:00—From Hollywood
6:30—News, Sports, wthr.
6:45 Bernie Howell (L)
7:00—Gildersleeve
7:30—Robert Montgomery
8:30—Texas In Review
9:00—Ernie Kovacs
10:00—Serenaders
10:30—News, Spts., Wthr
10:50 Movietime
TUESDAY
6:55 Program Previews
7:00 Today
8:00 Ding Dong School
8:30 Ernie Kovacs
9:00 Home
10:00—Feather Your Nest
10:30—It Could Be You
10:45—All Star Game
2:00—Queen For A Day
2:45—Modern Romance
3:00 Comedy Time
3:30—Stu Erwin
4:00 Western Adventure
5:00 Old Time Comedies
5:30 Dinah Shore
5:45 Hospitality Time
6:00 From Hollywood
6:30 News, Wthr., Sports
6:45—Here's Howell
7:00 Fireside Theater
7:30 Ford Theater
8:00 Badge 714
8:30 Big Town
9:00—Dear Phoebe
9:30—Show Business
10:00 Waterfront
10:30—News, Wthr, Spts.
11:00 Movie Time
10:50 Channel 11 Theater

KPAR-TV Channel 12 — Sweetwater

4:30 Western Theatre
5:30 Community Crossroa
6:00—News, Wthr., Spts
6:15—Walter Cronkite
6.30 Robin Hood
7:00—Charlie Farrell
7:30—Vic Damone
8:00 Grand Ole Opry
8:30 Racket Squad
9:00 Ray Milland
9:30—Doug Fairbanks
10:00—Talent Scouts
10:30 News, Spts., Wthr.
10:45 Movie Time
12:00 Sign Off
TUESDAY
6:55 Sign On
7:00 Capt. Kangaroo
7:25 Cartoons (CBS)
7:30 Capt. Kangaroo
7:55 Sing Song
8:00 Garry Moore
8:30 Morning Movie
10:00 Valiant Lady
10:15 Love Of Life
10:30 A To Z
11:00—News
11:30 Timely Topics
12:00—Johnny Carson
12:30—Noon News
12:45—1st Americans
1:00 Big Payoff
1:30—TV Sermonette
1:45 Bob Crosby
2:00 Brighter Day
2:15 Secret Storm
2:30 Edge Of Night
3:00—Pecipe Roundup
3:30—Movie
4:30 Western Theatre
5:30 Community Crossroads
6:00—News, Wthr., Spts
6:15—Walter Cronkite
6:30 Name That Tune
7:00—Joe and Mabel
7:30 Red Skelton
8:00—$64,000 Question
8:30—Gildersleeve
9:00 Phil Silvers
9:30 Navy Log
10:00 The Pendulum
10:30 News, Spts., Wthr.
11:00 Movietime
12:00 Sign Off

KDUB-TV Channel 13 — Lubbock

5:30—Community Crossroa
6:00—Local News, Sports,
6:15—Walter Cronkite
6:30—Robin Hood
7:00—Charlie Farrell
7:30—Vic Damone
8:00—Studio One
9:00—Burns and Allen
9:30—Doug Fairbanks
10:00—Talent Scouts
10:30—News, Sports, Wther
11:00 Movie
12:00—Sign Off
TUESDAY
6:45—Sign On
6:50—Advance Weathercas
6:55—Local News
7:00—Capt. Kangaroo
7:25—Cartoons
7:30—Capt. Kangaroo
7:55—Sing Song
8:00—Garry Moore
8:30—TV Time Out
8:45—Godfrey Time
9:00—A to Z
9:30—Strike It Rich
10:00—Valiant Lady
10:15—Love Of Life
10:30—Search For Tomorr
10:45—Hair Styles
11:00—News
11:30—As The World Tur
12:00—Johnny Carson
12:30—Noon News
12:45—Housparty
1:00—Big Payoff
1:30—Bob Crosby
2:00—Brighter Day
2:15—Secret Storm
2:30—Edge Of Night
3:00—Recipe Round-Up
3:30—Movie Matinee
4:30—Western Movie
5:30—Community Crossroa
6:00—News, Sports, Wthr
6:15—Walter Cronkite
6:30—Name That Tune
7:00 Joe and Mabel
7:30—) Spy
8:00—$64,000 Question
8:30—Trust Your Wife?
9:00 Phil Silvers Show
9.30—Navy Log
10:00—TBA
10:15—Notes of Harmony
10:30—News, Sports, Weath
11:00 Movie Time
12:00—Sign Off

Parr's Power In Hands Of Absentee Vote

SAN DIEGO, Tex. (AP)—The 943 absentee ballots which will decide whether political boss George Parr still holds power in Duval County were being counted today.

Forces opposing Parr appeared to have a chance to unseat at least some of the "Duke of Duval's" candidates. Parr, running for sheriff, could be forced into a runoff.

Parr was leading with 2,068 votes case Saturday. J. P. Stockwell, backed by the Freedom Party, had 1,904 for sheriff. Two independent candidates, Adolfo Serna and Dan Garcia, divided 439 votes.

The Freedom Party was beaten by about 3 to 1 two years ago by Parr's Old Party but this year Parr is one of the few members of his party leading in Duval County races.

County commission candidates backed by the Freedom Party and an anti-Parr group headed by County Judge Dan Tobin led in two precincts and had enough votes in a third to make a runoff with a Parr commissioner appear likely.

Walter Purcell of Freer, Freedom Party candidate for county attorney, held 2,056 votes to 1,724 for R. F. Luna, who held the job 20 years. Independent Johnnie Gonzales polled 482 votes.

County Clerk Amando Garcia Jr. led with more than 1,000 votes, but Ralph Garcia and Amador Garcia Jr. anti-Parr candidates, were close enough so one could move into a runoff.

The tax collector race between Parr-supported Luis Oliveria, who has 1,853 votes, and E. B. Garcia, who has 1,769, appeared headed for a runoff. Anti-Parr candidate Romero Caballeo had 648 votes.

County Democratic Chairman J. C. King trailed anti-Parr candidate C. K. Grabis, 2,052 to 2,189.

Parr candidates in a number of lesser races also appeared in trouble.

Clear Skies, Few Showers Is Prediction

By THE ASSOCIATED PRESS

Skies were clear to partly couldy over Texas early Monday, with only a few showers predicted around the state.

Pre-dawn temperatures ranged from 2 degrees at Galveston to 63 at Dalhart.

Rainfall Sunday included Alpine 1.37 inches, Amarillo .23, Presidio .02, Dalhart .12 and Sherman .04.

Thundershowers, including a 2.25 inch downpour at Little Elm, sprinkled scattered areas north and west of Dallas late Sunday. Denton had .53 of an inch, light hail and some wind.

Fair and pleasant weather prevailed over the Northeast and Far West today while scattered showers fell over the rest of the nation.

Thunder storms rumbled over most of the Northern Plains as a disturbance moved eastward from the northern Rocky Mountain area. Showers were widespread from Arizona eastward across the Southern Plains.

Cool air sweeping across the Great Lakes collided with warm, moisture heavy currents over the Ohio Valley and Middle Atlantic states, causing heavy thundershowers in some sections. Greensboro, N.C., reported one of the heaviest overnight rainfalls with more than two thirds of an inch.

Youth Shot Taking Gun From 4-Year-Old

LYNN, N. C. (AP)—Sixteen-year-old Carl Lee Blackwell died yesterday after being shot through the heart while trying to wrest a pistol from his 4-year-old nephew, who was using it in a game of "cops and robbers."

Sheriff Lloyd Westbrook said he was told the nephew and other children had been playing with cap pistols, when the youngster went into the house and got a .25 caliber pistol belonging to his grandfather.

Farmers in Ceylon are using firecrackers to frighten off elephants from their crops. Formerly they used deadly weapons, but this method thinned out the elephant herds which are profitable tourist attractions.

BUSINESS SERVICE
Who Sells What & Where Is He?

BUTANE

—Call Scurry Butane Company 3-3721 for prompt gas delivery Sales & Services, domestic & commercial appliances.

FLOWERS

—Fresh Flowers for all occasions. We telegraph flowers anywhere. Bell's Flower Shop. Dial 3-4651.

FURNITURE

—Frigidaire refrigerators, washers. Sylvania Television. Also large selection of quality furniture at King & Brown.

Rates On Snyder Daily News

Classified Word Ads:

One day ..... .06 Per Word
Three days ..... .12 Per Word
Six days ..... .18 Per Word
Each day following ..... .01 increase
15 word minimum rate

per insertion

EARNED RATES

Space ads ..... 85c per inch
Three days ..... 85c per inch
Six days ..... 80c per inch

MONTHLY EARNED RATES

For 13 words at 26 issues per month $5.70
Capitals and type larger than agate at double

WORD AD DEADLINES

Weekdays ..... 5 p.m.
For Sundays ..... 12 Saturday

Charged to phone owners purely as an accommodation and payment is due immediately upon publication. Some types of ads are not charged under any circumstances but must be strictly cash in advance.

RULES

the publishers reserve the right to correctly classify all advertising; to edit any copy deemed objectionable for any reason, and reserve the right to accept advertising only on a cash in advance basis. Some ads are charged to phone owners purely as an accommodation and payment is due immediately upon publication. Some types of ads are not charged under any circumstances but must be strictly cash in advance.

ANNOUNCEMENTS A

SPECIAL NOTICES A-2

PUBLIC NOTICE

Maude's Cafe on Lamesa High way is now under new management. Drop in and see us. We will do our best to serve you.
Open 5:30 a. m.
Jack & May's Cafe
Lamesa, Highway

LOST & FOUND A-4

LOST: Registered female Pug pup. Three months old. Call Snyder Veterinarian Hospital. 3-4282.

AUTOMOBILES B

TRAILERS B-3

Trailers for Rent. Local or one way. Bud Miller's Service Station, 2300 25th. Phone 3-5181.

MACHINERY B-8

USED TD-18 Ateco Dozer. Atlas mole board. Also L-190 Truck with winch and Fruehauf tandem trailer. Eight miles north of Colorado City and ¼ mile East. D. Munoz.

BUSINESS OPP. C

DRIVE-IN
CAFE FOR SALE

Doing good business—Opportunity for your own business. Books will stand inspection. I am not going broke. Am going to move from Snyder. SACRIFICE. First $600.00 cash buys everything. Come by

JACK'S MIDGET INN
Big Spring Highway

BUSINESS SERVICES D

BUILDING SPECIALIST D-2

FENCE BUILDING—yard fence, corrals, or fence your ranch. Bld Miller. Phone 3,7726. Fluvanna, Texas.

MISCELLANEOUS D-26

Call O. C. Floyd for free estimates on concrete or tile work. Dial 3-7224.

Storm cellars. Pay by the month. Call 3-4975.

Call C R. Agee 3-4355 or 3-5122 for painting, paperhanging, texioning. Free estimates, courteous service. All work guaranteed.

URANIUM PARLOR
For Health and Wealth
Rig Motel Dial 3-4095
- Rooms and Kitchenettes
- Fish Bait, Minnows
- Cesspool Service
- Corncs removed for life

RIG MOTEL
miles W. Snyder—Lamesa Hwy

IF IT'S BUGS YOU'VE GOT
Phone 3-5324 or 3802 House Ave.
CLAY FEAGAN
All My Patients Die
HOME PEST CONTROL SERVICE

Expert Rug-carpet and Furniture Cleaning and Mothproofing Floors Waxed and Polished with non sked Floor Wax

T. E. Lacy — Prop.

Dial 3-4271

FREE ROLL OF FILM

With your first order of 50 cents or more in Photo-finishing, plus this ad, we will mail you FREE, a roll of guaranteed camera film to fit your camera. Our regular prices are: 2-8 exposure rolls $1.00 (50 cents each). 12 exposure rolls 70 cents. Reprints 6 cents each. All delivered in new modern Picture Wallet
"Quality worth taking . . . worth keeping"

ESTACADO PHOTO SHOP
Mail Orders Only
P. O. Box 695 Lubbock, Texas

Cesspool septic tank service. Pierce Moffett, 405 33rd St. Snyder, Texas. Dial 3-7179 or 3-5684.

CALL O. C. Floyd for free estimates on concrete or tile work. Dial 3-7224.

BUSINESS SERVICES D

MISCELLANEOUS D-26

MOVED
Teal TV
Purple Sage Motel
Tubes checked in your home.
Day & Night Phone 3-6358
Night Calls A Specialty

EMPLOYMENT E

HELP WANTED, MALE E-1

SALESMAN WANTED!

Sell America's Number One car. Sell an item that has universal acceptance, earn more money—selling.

Hospitalization Insurance furnished by employer at no expense to you. Also new car furnished.

Your present employer will not be contacted and experience is not necessary.

If nable to call in person, write for application blank.

Call in person between five and seven o'clock at 1615 26th. Street for an interview.

Contact
Mr. Ferguson or Mr. Brunken at
SNYDER FORD SALES

WE NEED A MAN age 21 to 45, must be neat in appearance and desire to work. Must have high school education or equivalent thereof. Company group hospital and surgical expense plan furnished. Also retirement plan. Call Tom Sawyer, 3-6702. After 5 p.m. 3-3549 for appointment.

HELP WANTED, FEMALE E-2

Wanted immediately-Maid. Apply in person at Sunset Courts.

EARN UP TO $10
PER DAY INTERVIEWING

Women needed to conduct market surveys in city. Pleasant part-time work. Pay $1.25 per hour. No selling. Choose own hours. Write Belden Associates - Marketing Research, 351 West Jefferson, Dallas, Texas.

HELP WANTED, MISC. E-3

WILL STAY with invalid elderly person day time. Mrs. R. V. Smith North end of Avenue O in Greenhill. Good reference.

SALESMEN, AGENTS E-4

FINANCIAL G

PERSONAL LOANS G-2

Loans on anything of value. The Sportshop. 2413 Avenue S

On steady salaried job for 6 months or longer, in town a year, good credit record, are all of the qualification needed for $5.00 to $50.00 loan at . . .
SNYDER FINANCE
24th & Ave. S. 3-6335

WOMAN'S COLUMN H

CHILD CARE H-3

WILL CARE for your children day or night. Mrs. Bama Davis, 803 29th Street. Dial 3-5605.

CARE for your children day and night. Free transportation. Mrs. J. C. Beavers. 501 25th Dial 3-3935

LAUNDRY SERVICE H-5

WANTED: Ironing and I will make your buttonholes. 1912 Ave. R.

WILL DO IRONING in my home. 800 27th Street. Dial 3-5550.

IRONING WANTED. Mrs. H. H. Clements. 1906 15th Street.

SEWING H-6

SEWING done, prices reasonable. Specialize in children's clothes. Phone 3-3254.

FARMERS EXCHANGE J

FARM EQPT. J-1

FOR SALE: W. C. Allis-Chalmers Tractor and equipment. 3102 Ave A

LIVESTOCK J-3

FOR SALE: Nine purebred Hampshire pigs. 10 weeks old. Extra good. Dial 3-5054.

For your locker of freezer, grain fed calf. He's fat. W. D. Sims, 3-3229.

MISCELLANEOUS J-6

PLOWING WANTED: Oat and wheat land. $2.00 acre. Have 1D9 tractor and 10 foot oneway. John Bruton. Dial 3-7383.

CUSTOM WORK: Combining, onewaying, or any kind of tractor farm work. J. B. Early. Phone 3-3668.

MERCHANDISE K

BUILDING MATERIAL K-1

PAY CASH
and save

2x4 Precision Cut Studs	$5.75
1x12 Fur Sheating ..	$7.25
2x4 & 2x6 8 foot - 20 foot	$7.25
15 lb. Asphalt Felt (432 feet)	$2.45
Premium Grade Oak Flooring 2-ft. & longer	$9.95
4x8 ½" Sheetrock Per Hundred	$4.95
29 Gauge Strong Barr Corogated Iron	$9.75
2-0x6-8 Mahogany Slab Door	$5.55

VEAZEY CASH LUMBER CO.
1 mile West On
Lamesa Highway
Phone 3-6612

MERCHANDISE K

DOGS, PETS, ETC. K-3

FOR SALE: Collie puppies and Fox Terriers. R. W. Webb, Lubbock Highway.

FOR SALE registerered AKC Dachshound puppies. 3702 Austin Ave. Phone 3-6665.

REGISTERED TOY FOX TERRIER for service. Puppies for sale. Papers furnished. Phone 3,7945.

HOUSEHOLD GOODS K-4

FOR SALE: Antique living room suite. Call 3-4597.

BARGAINS: Rugs $4.95. We buy and sell used furniture. Giles Swap Shop. 2012 Ave. S. Phone 3-5553

SEVEN-foot Hotpoint refrigerator, almost new. $75.00. Also two bedroom house, will OI. for $6,250.00 Sell for $5,500.00. Dial 3-7034.

MUSICAL INSTRUMENTS K-5

PIANOS
Baldwin — Werletzer
Fine Pianos
Have several used pianos. I can make your old pianos look like new.
Tuning —Rebuilding
J. C. McBrayer
Phone 3-3760
1 mile on Clairemont Rd.

MISCELLANEOUS K-11

ONE year old Artic Circle 4800 cubic foot air conditioner with pump and window adapter. Dail 3-6181.

FOR SALE: 1952 one-half ton Dodge pickup. Wrought iron dinette suite. 300 36th Place.

TV WHOLESALE

Cost plus $50.00. On all makes of TV. Parts and service free for 90 days. Towers, Poles, Antennas, at large discount. Easy Terms. Call Us Before You Buy.

Ph. 3-4481—210 - 32nd.

FOR SALE: Air conditioner and television set. Phone 3-5121 or 3-4904.

Your own newspaper—The Snyder Daily News. For carrier delivery call 3-5486

WANTED TO BUY K-14

WANT TO BUY small two bedroom house to be moved. Phone 3-5943.

WANTED TO BUY small equity in two-bedroom home in Snyder. Give location, amount of equity, length of loan, and amount of payments. Mail complete information to Box A-4, Snyder Daily News.

RENTALS L

BEDROOMS L-1

FOR RENT: Large air conditioned bedroom. Phone 3-4597.

TUMBLEWEED COURTS weekly and monthly rates. Vented heat, air conditioners, telephones, tile baths, carpeted 3-5411

RAINBOW COURTS: Sleeping rooms. Air conditioned. T. V. 3-5496

ROOM AND BOARD L-2

WANTED: Roomers and boarders. Good substantial food for the working man. Dial 3-6300. Miller Cortel.

FURNISHED APTS. L-3

THREE ROOM furnished apartment. Bills paid. Air conditioned. 2912 Avenue L.

TWO-room furnished apartment. Private bath, air conditioned, garage. No pets. Couple only. Apply in person 1368 30th.

UPSTAIRS furnished apartment. Three blocks of schools. Call 3-4100 or inquire at 1111 24th.

FURNISHED APARTMENTS. An assortment to select from 809 26th Street.

Three room furnished apartment. Bills paid. Inquire apartment 3, 1208 27th.

NEATLY furnished cottage. Suitable for couple. Inquire at 3001 Avenue S. upstairs.

NICE CLEAN furnished apartment. Bills paid. $45.00. Couples only. 3-6125.

Furnished apartment. Nice concrete block building. Bills paid. Thornton Apartments. Merrill Avenue. Boothcland Addition. Phone 3-6706.

TWO ROOM, AIR CONDITIONED, modern apartment. No pets. Two very small children. Dial 3-6550. 1500 23rd. Street.

TWO room furnished apartment. 1505 28th.

FOUR room furnished apartment. Private bath. Dail 3-4958 or inquire at 1504 26th

TWO and THREE room furnished apartments. Call Jack & Jack Realty. 3-3452.

NICE MODERN three room duplex apartment. Childers apartments Ave. R and Smith, Greenhill adition. Phone 3-3320.

THE SKYLINE MOTEL, extra nice modern apartments. Children welcome. School bus route. Refrigerated air. Hotel rooms, garages, maid service. Three minutes West on Lamesa Highway 180. Dial 3-6692.

UNFURNISHED APTS. L-4

FOR RENT: Two bedroom unfurnished apartment, downstairs. 1916 Coleman or phone 3-5726.

FOR RENT

Nice two bedroom unfurnished apartment. Hardwood floors, tile bath and kitchen. Air conditioned.

Call 3-7166 or 3-5488

TWO BEDROOM unfurnished apartments. Adults only. No pets. 1909 Coleman. Call 3-4972 days.

FURNISHED HOUSES L-5

LAGE two bedroom house. Nicely furnished, air conditioned, automatic washer. See at 2611 Ave. V.

NEATLY FURNISHED three-room house. Air conditioned and close in to school. 1412 30th.

TWO ROOM furnished house, clean with private bath. Dial 3-4187 or for information 3001 Ave. M.

FURNISHED three room house. Clairemont Road, Park Avenue and U. Call 3-7185.

For Classified Ads
Dial 3-5486

RENTALS L

FURNISHED HOUSES L-5

TWO-ROOM furnished house. Private bath. Bills paid. $9.00 week. 2808 West 21st. 3-3843.

Small furnished house in Boothland Addition, Murriel Avenue, between U and V.

FOR RENT or lease: two bedroom furnished duplex. Adults only. Dial 3-6194.

UNFURNISHED HOUSES L-6

UNFURNISHED two bedroom house. Modern, clean and good neighborhood. See Mrs. Thomas 2606 Avenue G or 611 27th after 6 p.m. or call 3-3930.

TRAILER HOUSES L-10

FOR RENT: Nice modern trailer house in quite location. To a couple: Phone 3-3993.

REAL ESTATE M

HOUSES FOR SALE M2

HIGHLAND PARK ADDITION

Large three-bedroom home, with living room and dining room combination. 1472 square feet living space. Large FHA loan established, buy equity and assume loan with monthly payments of $71.89 including taxes and insurance.

NEW

FHA—three bedroom, with central heat and air-conditioning. On pavement near schools. Large carport and storage. Price $9500.00.

INCOME PROPERTY

Close-In Nice four room and rent house on rear of lot. Priced to sell Call to see this.

- TO BUILD OR BUY

SEE
PINNELL REALTY CO.
FHA GI CONVENTIONAL LOANS
1712 - 25th
3-3524 3-4788

FOR SALE: Equity in two bedroom house. Fenced back yard. 3-5533.

Three bedroom house for sale. 602 28th.

TWO bedroom home in Southwest Snyder. Also three rooms and bath house in back yard. 3005 Avenue V. J. M. Long.

VETERANS

213 36th Place

Immediate Possession of this new 3 Bedroom Home. Built on the hill in East Snyder for better T. V. viewing and only 2 blocks from East Elementar School. Paved Street and in a restricted Addition. You'll find this home really worth the money at $10,300.00 with just $250.00 down payment required plus around $350.00 for closing costs on the loan. Buy today and move in today.

2201 41st Street

THE HIGHLANDS ADDITION-Do you want a corner lot? This is the last corner lot available in The Highlands. Paved on both sides-close to High School and Park. A lovely 3 Bedroom home to be built with 1040 square feet of floor space. See our plans today and move in by the 1st of October.

211 36th Place

Best buy in Snyder for a 3 Bedroom-2 bath Home. This very nice home has 1286 square feet of floor space and lots of built-ins. Ready for possession within only a few days. A Veteran with income of around $6,000.00 annually can qualify for this home with only $650.00 to $700.00 cash including closing costs. See this one today if you want a real buy.

SCOTT & SCOTT REALTY COMPANY
Big Spring Highway
Dial 3-6306 or 3-6307

A House Full
Admiral refrigerator, Florence Range, 4 pc. Living Room suite, 2 pc. Bed Room suite (with mattress and box springs), and a 7 pc. hrome Dinnette. This is yours for the small price of $37.50 down, and $37.50 per month.
Cash - Terms - Lay-away
See
TOWN & COUNTRY
used furniture before you buy!

REAL ESTATE M

HOUSES FOR SALE M2

For Sale - 3 Room house and bath. 1405 21st. Call 3-5128.

WE HAVE

good listings on new homes, G. I. Resales, farms and business opportunities.

Call
John Sledge-Mary Sue Barnes
Eva Heath
With
H&H DEVELOPMENT CO.
503 E. Highway
Dial 3-4451

G.I. EQUITIES

bought and sold in this office. Immediate cash payments.

"Don't wait—we sell 'em!"

H & H DEVELOPMENT CO.
503 E. Highway
Dial 3-4451 3-6653

FOR SALE BY OWNER: Duplex with a two bedroom garage apartment. Dial 3-6194.

DON'T DELAY
BUILDING A HOME. . .

Leading authorities advise that building costs are not coming down. One leading authority states, "This is a growing country whose population and economy have expanded mightily in the past ten years. So long as it continues to grow and so long as our living standards advance, we can not expect a return to the lower price level of years gone by. Let us look ahead rather than backward and not be afraid to invest in the future of America." Better start owning your home now!
A personality home, has three bedrooms, 1 to 1½ baths, beautiful interior decorating. You will really be surprised at the closet space. A wonderful view of the park and swimming pool. They can be financed with GI or FHA Loans. Come in & let us show you what we have.

JACK & JACK REALTY
1921 - 26th Street
3-3452 3-5632

FOR SALE: Completely furnished two bedroom home and lot. desirable location. 2101 Avenue T. C. A. Ramsey, seven miles on Lamesa Highway. 3-3060.

LOTS FOR SALE M-4

NOTICE

Have right place for some lucky trailer owner. Nice corner lot 50 x 150 foot. Cheap.

Call 3-5528

REAL ESTATE WANTED M-8

WANTED to buy low equity in two or three-bedroom house, in Southwest Snyder. Phone 3-5146.

ACREAGE M-14

5 ACRES

Five miles out on Sweetwater Highway. Good well, cased, but no pump. Lots of highway frontage . . . make us an offer.

H&H DEVELOPMENT CO.
503 E. Highway
Phone 3-4451

● WANTED ●
Odd jobs for young boys. Yard work, gardening and etc
Call
Bill Ballard 3-3703

FOR SALE!
Used Set Of Wilson
GOLF CLUBS
In Good Condition.
3 Woods. D-B-S
5 Irons. 3-5-7-9-P
Cady Master Cart and Bag.
Daryl LeBoeuf
Phone 3-5486
Snyder Daily News

THIS WEEKS' SPECIAL

¾-Ton Crosley Refrigerated Cooler	$149.95
Scotch Plaid Ice Bucket $6.95 Value	$4.95
17-Ft. Freezer	$329.95

20% OFF
On All Lawn Furniture

Some Good Buys On 1956 Model TVs

ROE HOME & AUTO SUPPLY
2207 Ave. S Dial 3-3402

PREMIER HEADQUARTERS—Headquarters for the Premier Oil Co. in Snyder is pictured above. It is the station and distributorship Premier here. Six other retail outlets are serviced from this headquarters by A. K. (Smitty) Smith, distributor. (Lee Watson photograph)

Premier Distributor Growing Fast Here

Snyder's fastest growing wholesale and retail gasoline and oil distributorship is the Premier distribership operated here by A. K. (Smitty) Smith.

The first Premier station was opened here April 1, 1955—just a little more than one year ago—by Smith. His first station was "Smitty's" Premier Service located on the Big Spring highway at Thirty-ninth Street.

Since then the distributorship here has phenominally expanded to now service seven retail outlets. The seven Premier stations now probably handle as much retail gasoline, deisel, and oils as any other company distributorship in Scurry County, Smith said.

But the fast growth of the Premier services in Snyder are only a reflection of the rapid growth of Premier over the state of Texas. There are now approximately 800 retail Premier service stations throughout all parts of Texas.

Enhansing the rapid growth and expansion of Premier throughout Texas has been the introduction of company credit cards, which are available to motorists in Snyder through the distributor.

"We invite anyone to investigate our credit card system and make application for one of the credit cards," Smith said.

In addition to "Smitty's" original station on the Big Spring highway the other six stations are: Page's Premier Service at the traffic circle on the East Highway, Weber Premier Super Service on the East Highway, Romey's Friendly Premier Service at Avenue R and Twenty-fourth Street, Frank's Premier Service at the headquarters, 2013 Avenue S. Lewis Bro.'s Premier Super Service on the Lamesa Highway and Ferrells Premier Service next door to the Trail Drive In theater on the Lamesa highway west of Snyder.

Three refineries in Texas supply Premier products to the more than 800 Premier stations. Smith secures products for the Snyder stations directly from the Premier refinery at Baird, Tex., using two petroleum transport trucks and a pickup truck for pickup and delivery of the products to Snyder.

"Several million dollars have been spent by Premier adapting its refineries to the changing standards of gasolines necessary for the higher powered cars now being produced. The Premier gasolines measure up to any government specification for high octane quality, Smitty said.

In addition to being popular as gasoline and lubrication oil and greases headquarters for motorists of the Snyder area, the Premier stations handle a complete line of automobile accessories and necessities including high quality Cooper tires and batteries. The Cooper tires and batteries carry unconditional written guarantees.

The Premier distributor here also offers a complete oil field service for gasolines, deisels, oils and greases.

"We invite oil field business from all over this area, and offer a complete 24-hour per day service to the oil fields," he said. Oil field customers may secure Premier products by calling 3-5303 day or night.

Democratic Party Struggle Continues

By DAVE CHEAVENS

AUSTIN (AP)—Both sides claimed victory in Saturday's Democratic precinct conventions but chances were good today that nobody will know for sure who won until the votes are counted at the Sept. 11 state convention.

Prospects were that there would be no let-up in the open and behind-the-scenes struggles between librals and conservatices for control of the party in Texas.

The Sept. 11 state party session is usually referred to as the "governor's convention." In theory it gives the Democratic nominee a platform, and follows his wishes in setting up a state executive committee.

The situation is complicated this year by what happened at the May presidential convention, in which Sen. Lyndon Johnson and Speaker Sam Rayburn led a coalition of what they called "moderates" to win control.

They defeated Gov. Shivers, leader of the conservatives. They won over many of his big name supporters and persuaded liberals to go along in the effort to send a delegation to Chicago pledged to support the party's nominee.

Prior to Saturday's precinct conventions, both Rayburn and Johnson urged the election of "good, loyal Democrats" to the county conventions Aug. 4.

Whether the senator and Rayburn will take any part openly in the Price Daniel-Ralph Yarborough governor's race runoff is not known, but it is considered highly unlikely. They could continue to urge a loyalty course on Texas Democrats without being accused of meddling in a state race.

Yarborough was the only candidate for governor to back the Johnson - Rayburn coalition. He won two ovations at the convention. He has emphasized his own unbroken Democratic record and Daniel's defection to the GOP in 1952 in his campaign and probably will continue to do so.

George Sandlin, chairman of the State Democratic Executive Committee, disputed yesterday loyalist-liberal claims that they won the latest precinct conventions.

He said Mrs. Kathleen Voigt, their director of organization, has counted "eggs before they hatched" in claiming numerous county vicotries.

Sandlin said that many big county delegations will be conservative and that the same will be true of small-city and rural county delegations that have no instructions.

Instructions are often omitted before the September governor's convention to allow delegations to get on the winner's bandwagon —no matter what faction he might represent in the confused Democratic set-up.

Liberals have been hoping to win the governorship with Yarborough and then take over the party machinery officially. Conservatives will line up behind Daniel with the same notion in mind.

National party leaders may also be counted on to do their best to get along with the winner if possible.

No Marriage Planned By Famous Pair

NEW YORK (AP)—Lee Ann Meriwether, Miss America of 1955, declared today there is no romance between her and ex-baseball star Joe DiMaggio.

"I am not getting married to DiMaggio and we are not engaged," she said on the NBC television program "Today."

Miss Meriwether, an assistant on the show, made the comment when asked about a story by Walter Winchell in the New York Daily Mirror. The story said the pair went night-clubbing in Atlantic City, N. J., Saturday night and didn't deny a public announcement they would wed.

"We have been good friends for two years," the former Miss America commented. "We are both native San Franciscans."

Then she added:

"I hope this story doesn't spoil our friendship."

"This reporter accompanied Lee Ann Meriwether, 21, and Joe DiMaggio, 41, on a tour of several Atlantic City night spots Saturday night.

"At the 500 Club, when their starry-eyed presence was noted and greeted with a public announcement that they would soon marry, Lee Ann gave a gasp and Joe looked down at the tablecloth —but they wouldn't say a word in denial."

Miss Meriwether has not been married before. DiMaggio was wed twice, the last time to actress Marilyn Monroe. This broke up after several stormy months and she has since married playwright Arthur Miller.

Mimeographed Sermon

COURTLAND, Calif. (AP) — Only seven persons showed up for Sunday morning services at the Courtland Community Church so the Rev. Robert Clazie mimeographed his sermon and sent copies to all absentee members.

Good Food Is Offered By Little Mexico

Residents of this area, most of whom learned to like Mexican-style food long ago, at one time thought of it as a winter-food, best on the biting cold days.

But in recent years they have found that it is just as good in summer as in winter. And Carlos Mijares, owner and operator of the Little Mexico Cafe, 2401 Avenue R, can testify to what people have found, since his cafe is often full at mealtimes during the summer.

Some types of Mexican food gain popularity with the seasons. That occurs in the summer, Mijares said, because many persons are using certain type of Mexican foods for backyard parties.

While the backyard barbecue is a well-accepted thing, the use of Mexican foods for the outdoor meals is getting popular.

Probably the biggest demand during summer is for guacamole salad, which is eaten as a part of a combination salad or is served with many types of foods.

Chalupas, which are flat, crisp toasted tortillas with a spread of fried beans and cheese melted on top, are also big sellers during the summer, especially for the customers who take the food home. Beef tacos are also popular in summer.

Mijares features both food served in the cafe and that taken out for eating at home. Persons can call in their orders for anything on the cafe's menu and pick it up in about 30 minutes. This has many times solved the problem of a housewife who had unexpected dinner guests.

Specialities of the Little Mexico are service and cleanliness, and the customer at the Little Mexico has nothing to do but enjoy the hot Mexican food placed before him.

No matter how many special dishes there are on the menu — summer or winter — the leader is still the Mexican dinner. Mijares has the DeLuxe dinner, with "the works;" the plain Mexican dinner, and the Mexican lunch, and all are in the moderate price range. All these have a good variety of Mexican foods.

Many customers like the specialty dishes like enchiladas, beef tacos, cheese tacos, guacamole tacos, tamales with chile or with sauce, chili con queso, chili con carne, stuffed bell peppers, and others.

Mijares said his cafe will prepare plates any way the customer wants them, with the prescribed number of enchiladas, tacos, or other preparations, whether the menu has them listed that way or not. This is a special service for persons who might like one combination of Mexican foods better than another.

The Little Mexico, opened here several months ago, rapidly became popular because of its specialty in Mexican foods, and it was not long before Mijares was forced to enlarge slightly because of demand for customer space. With the demand increasing all the time, Mijares said he may soon make more space provision.

The Little Mexico is open daily from 8 a.m. to 10 p.m., except on Sundays. During the summer the cafe is closed every Sunday.

FAVORITE EATING PLACE of many Snyder residents is the Little Mexico, a block off the courthouse square on Avenue R, where Carlos Mijares has many specialties in Mexican foods. (Lee Watson Photograph)

Former Oil Head Dies

HOUSTON (AP)—James Anderson, 79, vice president and director of Humble Oil from 1921 to 1941, died yesterday.

PREMIER PRODUCTS
● Gasoline ● Diesel ● Oils ● Greases
SNYDER OIL COMPANY
A. K. "Smitty" Smith — Owner
2013 - Ave. S Phone 3-5303

M&M RADIO & ELECTRIC
Free Estimates On All
Electrical Appliance Repairs
DIAL 3-3793

Contracting And Motor Repair Work
Electric Motor Specialists—New, Rebuilt, Repaired
"Snyder's Complete Electrical Service"
1919 26th St. Canyon Electric Co. Ph. 3-6518 Night 3-3684

BOOKS—PARTY FAVORS—GIFTS
RENTAL LIBRARY
BOOK NOOK AND GIFT SHOP
3004 Ave. T VIRGINIA SCHIEBEL Phone 3-4177

CENTRAL TIRE SERVICE
Gates Tires & Tubes
Wheel Alignment and Brake Service
1931 - 25th Phone 3-3841

SNYDER HEATING & AIR CONDITIONING COMPANY
FURNACES LENNOX COOLERS
Next Door to Bus Station — Phone 3-4411 — Free Estimates

FOR
Automotive Air Conditioning
Service And Repairs
SEE
CHIEFTAIN PONTIAC
811 25th Dial 3-3421

Everything For The Builder
LUMBER
ROOFING
TOOLS
LINOLEUM
Forrest BUILDERS SUPPLY

Cosden
Higher Octane Gasoline
Cosden
Para-Fine Motor Oils
VEEDOL
Motor Oils
Mansfield Tires and Tubes
At the Sign of The Cosden Traffic Cop
HIGHER COSDEN OCTANE
BASS OIL COMPANY
912 25th Cosden Jobber Snyder, Texas
2 Miles South On Big Spring Highway

LITTLE MEXICO CAFE
"Specializing In Mexican Food"
2401 Ave. R Dial — 3-9192
We Cater To Parties And We Fill Orders To Be Taken To Your Home

TEXACO PRODUCTS
● Oils ● Lubricants ● Gasoline
— Wholesale Delivery —
GAY McGLAUN
1500 Avenue Q Ph. 3-3472

The Amana Food Plan Saves You
Dollars On Your Food Budget — Get Details
JONES LOCKER PLANT
2003 25th Phone 3-3111

AUTO RADIATOR SERVICE
● Cleaned ● Repaired ● Recored
GRAVES RADIATOR SHOP
2407 Avenue V Phone 3-6732

GOOD BARBECUE
TRY SOME — YOU'LL AGREE IT'S THE BEST
HEAT CONTROLLED FRIED CHICKEN
CHUCK WAGON
25th Street & Ave. L Ph. 3-5152

LOCAL or Long Distance Moving
Dial 3—6791 Day or Night
McAlister Transfer & Storage

Competent Registered Pharmacist
To Serve You
SNYDER DRUGS
West Side Of Square Phone 3-3451

BELL'S FLOWER SHOP
Nursery Stock
Cut Flowers, Plants and Floral Design
804 25th STREET
Phone 3-4651

Your Purina Dealer
HAS A COMPLETE LINE OF PURINA CHOWS
FOR —
● Stock ● Poultry
● Dogs ● Rabbits
CLARK FEED & SEED
1607 25th St. Phone 3-6691

TRAILERTOPIA
LAMESA HIGHWAY PHONE 3-4893
Every Modern Convenience For The Mobile Home!
Complete Washateria With Dryer. 150-Ft. TV Antenna
Now A Storm Cellar For Our Patrons!

MARTIN'S JEWELRY
DIAMONDS COSTUME JEWELRY
SILVERWARE WATCHES
WATCH REPAIRING WATCH REPAIRING
Dial 3-4121 1820 26th

SHOP HERE FOR—
Mens' Dress Shoes — Ladies' Sandals
Belts — Billfolds — Mocasins — Boots
Giftware
BENBENEK SHOE SHOP
Across From Palace Theatre

DIXIE DOG Operated By . . . Pete & Evelyn Henderson
"Specializing In Dixie Dogs, Hamburgers, Malts, Bar-B-Q On Bun, Root Beer, And Ice Cream"
Located — 406 E. Highway "Come By & See Us."

COMPLETE LINE HALLMARK CARDS
Party Napkins, Bridge Cards, Tallys, Montags.
Complete Line Stationary. Monograming On All Paper Goods!
BENNETT OFFICE SUPPLY
1907 25th. Phone 3-7202

GEE Transfer & Storage
1911 Avenue S
Local and Long Distance Moving
Packing—Crating—Bonded—Insured
Call 3-3518 Snyder, Day or Night
Agent For Howard Van Lines Sweetwater Ph. 3612

NOW IN NEW LOCATION—
Holt Music Co. Record Shop
Big Spring Highway Phone 3-5932
FEATURING:
Popular — Rock 'N Roll — Western — Classical — Sacred and all kinds Children Albums!
Big Selection Of Records By Your Favorite Artist.
ALSO Special Orders.
New Record Players Costume Jewelry

BEST WAY TO KILL ROACHES AND ANTS
Scientists recommend that you control roaches and ants the modern way — with Johnson's NO-ROACH. Brushed just where you want it, (not a messy spray) the colorless, odorless coating kills these pests. It's effective for months, sanitary, and so easy to use. 8 oz., pint, quart. Available at D & H, Furr's, Piggly Wiggly, Safeway, and your local grocer.

For Courteous & Reliable
Real Estate SERVICE
Call Or See
Jack & Jack Realty
1921 26th Phone 3-3452
"Member Snyder Real Estate Board"

Quality Work . . . Service
CLEANING
● Alterations ● Tailoring
● Re-Weaving ● Dyeing
● Factory Hat Blocking
● Leather Jackets Cleaned and Refinished
Highland Park Cleaners
Big Spring Hwy. Ph. 3-7261